Medical Directory

Subscribers' Edition

There are many dearer
Typewriters than the

E

but
any
well
for
Pro
or f
purp
ordi
Gui

sion
Kingdom.

Sh 92:61

:r,

Writing)

tra cost.

n its
o 13
size.
ofes-
r the

(*Cash and Instalments.*)

List 268, *post-free, tells all about it.*

The Blickensderfer Co., Ltd.
9 & 10 Cheapside, London, E.C.

The Scholastic, Clerical

AND

Medical Association,

LIMITED,

UNDERTAKES :

The Sale of Practices.
The Introduction of Partners.
The Valuation of Practices and Partnerships.
The Introduction of Locum Tenens.
The Introduction of Assistants.
The Introduction of Resident Patients.
The Investigation of Practices on behalf of Purchasers.
The Auditing of Accounts.
The Posting of Books, and Collection of Debts; and
The Recommendation of Schools and Tutors at home and abroad.

Apply :—**G. B. STOCKER,**
Managing Director,

22 Craven St., Trafalgar Square, London, W.C.

Mr. STOCKER is one of the Authors of "Medical Partnerships, Transfers and Assistantships," which describes fully the conditions usual in Medical Deeds (Partnerships, Transfers, etc.).

Telegraphic Address: "TRIFORM, LONDON." *Telephone No.* 1854 Gerrard.

ZEDEL

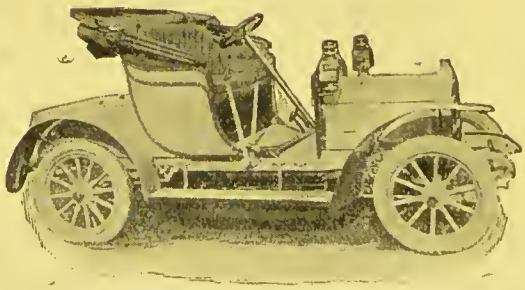

10-12 H.P. £325. **15-18 H.P. £450**

COUPÉ STEERING INSIDE, £50 EXTRA.

THE SOLE CONCESSIONAIRES FOR G. B. & I. & COLONIES:—

THE BRITISH AUTOMOBILE COMMERCIAL SYNDICATE, LTD.,

97 AND 98 LONG ACRE, LONDON, W.C.

Chairman:—THE RT. HON. THE EARL OF SHREWSBURY AND TALBOT. *Manager*:—C. BERTRAND.

Shaftesbury House

FORMBY, Near LIVERPOOL

For the Treatment of Mental Diseases

MEDICAL STAFF

RESIDENT MEDICAL SUPERINTENDENT
STANLEY GILL, B.A., M.D., M.R.C.P.London
Formerly Medical Superintendent, Liverpool Lunatic Hospital

RESIDENT ASSISTANT MEDICAL OFFICER
EUSTACE S. HAYES GILL, M.B.
Formerly Medical Officer, Brownlow Hill Infirmary, Liverpool

VISITING PHYSICIAN
THOMAS ROBINSON GLYNN, M.D., F.R.C.P.London
Professor of Medicine, Liverpool University,
and Consulting Physician, Liverpool Royal Infirmary

CONSULTING SURGEON
W. THELWALL THOMAS, F.R.C.S.England
Assistant Surgeon, Liverpool Royal Infirmary

CHAPLAIN
Rev. J. B. RICHARDSON, M.A.
Vicar, Holy Trinity, Formby

RESIDENT LICENSEES
Dr. STANLEY GILL — Mrs. STANLEY GILL
Dr. HAYES GILL — Miss VIOLET GILL

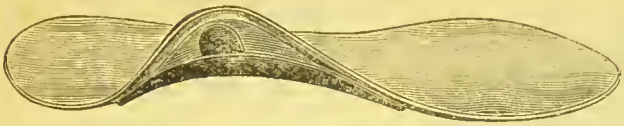

HOLLANDS PATENT.
The Sock is worn inside the boot.

IMPROVED

INSTEP ARCH SOCK.

"Most valuable for Flat-Foot."

The tracing of the foot is the best guide for size.

Gents, 7s. 6d. per pair. Ladies, 6s. 6d. 4s. Single.
Small size (Children's), 5s. 6d.

NATURAL SHAPED BOOTS.

ENGLISH HAND MADE.

Oak-bark Tanned Leather. Neat looking, strong, light in weight. Will wear well.
For Gentlemen, Ladies, and Children.

INEXPENSIVE AND NOT UGLY.

HOLLAND & SON, 46 South Audley Street, W.

PRICE LIST ON APPLICATION. (Nearest Tube Station: Down Street). Telephone: Mayfair, 1687.

SOUTH BEACON, HADLOW DOWN, BUXTED, SUSSEX.

For BORDERLAND CASES,

NERVOUS AND MENTAL, NOT ILL ENOUGH FOR CERTIFICATES. *Gentlemen Only.*

For Terms and Particulars apply to PHILIP H. HARMER.

By W. McADAM ECCLES, M.S., F.R.C.S.

Assistant Surgeon, St. Bartholomew's Hospital, etc.

THIRD EDITION. Price 7s. 6d. net. Many New Plates and Illustrations.

HERNIA:

ITS ETIOLOGY, SYMPTOMS, AND TREATMENT.

THE IMPERFECTLY DESCENDED TESTIS

EMBODYING THE JACKSONIAN PRIZE ESSAY.

Profusely Illustrated. Price 7s. 6d. net.

BAILLIÈRE, TINDALL & COX, 8 Henrietta St., Covent Garden, W.C.

SOME POINTS IN THE PATHOLOGY OF

APPENDICITIS.

Illustrated by Six Micro-Photographs. Price 1s. 6d.

BALE, SONS & DANIELSSON, LIMITED, Great Titchfield Street, W.

SECOND-HAND MEDICAL BOOKS

ARE OUR SPECIAL LINE

TELEPHONE
13077 CENTRAL.

¶ We carry the Largest Stock in London.
New Books supplied at Discount Prices.

CATALOGUES GRATIS AND POST-FREE ON APPLICATION.

CHAS. J. SAWYER, LTD.,

New and Second-hand Booksellers and Publishers,

23, 29 & 31 New Oxford Street, LONDON, W.C.

An immense assortment of Miscellaneous Books always on Sale.
Medical and Miscellaneous Libraries bought in town or country.

MEDICAL BOOKS

AT TREMENDOUS REDUCTIONS!!

NEW BOOKS at 25 per cent DISCOUNT.

(Except those net.)

Books suitable for the Student and the Practitioner and for ALL Medical and other Examinations supplied.

Sent on Approval. State Wants. Send for Lists.
BOOKS PURCHASED.

W. & G. FOYLE,

135 CHARING CROSS ROAD, LONDON, W.C.

BY SIR WILLIAM BENNETT, K.C.V.O., F.R.C.S.

CONSULTING SURGEON TO ST. GEORGE'S HOSPITAL.

Recurrent Effusion into the Knee-Joint. An Analysis of 750 cases. 8vo, Illustrated, 2s. 6d.
Massage and Early Movements in Recent Fractures and other Common Surgical Injuries, Internal Derangements of the Knee-joint and the Management of Stiff Joints. Third Edition. With 17 Illustrations, 8vo, 6s.
The Present Position of the Treatment of Simple Fractures. 8vo, 2s. 6d.
Clinical Lectures on Abdominal Hernia. Chiefly in relation to Treatment, including the Radical Cure. With 12 Diagrams, 8vo, 8s. 6d.
Clinical Lectures on Varicose Veins of the Lower Extremities. With 3 Plates, 8vo, 6s.
On Varicocele: A Practical Treatise. With 4 Tables and a Diagram. 8vo, 5s.
Varix: Its Causes and Treatment, with special reference to Thrombosis. With 12 Illustrations, 8vo, 3s. 6d.

LONDON: LONGMANS, GREEN & CO.

Also, price 2s., Cloth.

On Appendicitis. Two Clinical Lectures reprinted from "THE COLONIAL JOURNAL."

LONDON: THE MEDICAL PUBLISHING CO., LTD.

WORKS BY JOHN POLAND, F.R.C.S.,

Consulting Surgeon to the Miller General Hospital for South-east London; Late Senior Surgeon to the City Orthopædic Hospital.

TRAUMATIC SEPARATION OF THE EPIPHYSES. Royal 8vo, 926 pp. (with 337 Illustrations and Skiagrams), £2 12s. 6d.

THE SKIAGRAPHIC ATLAS OF THE HAND & WRIST. Royal 8vo., 5s.

A RETROSPECT OF SURGERY DURING THE PAST CENTURY. Annual Oration (1901) of the Hunterian Society. Price 5s.

BODILY DEFORMITIES. Edited by JOHN POLAND, F.R.C.S. By the late E. J. CHANCE. In Two Vols. Crown 8vo, 6s. net each.

VOL. I. On the Nature, Causes, and Variety of Deformities. VOL. II (in the press). On the Treatment of Deformities (not previously published). Each volume complete in itself.

London: SMITH, ELDER, & CO., 15 Waterloo Place, S.W.

Just Published. **15s. net.**

CLIMATOTHERAPY AND BALNEOTHERAPY.

Being a Third Edition of "The Mineral Waters and Health Resorts of Europe," much Enlarged in respect to Medical Climatology.

By Sir HERMANN WEBER, M.D., F.R.C.P., and F. PARKES WEBER, M.D., F.R.C.P., Physician to the German Hospital, London, and to the Mount Vernon Hospital for Diseases of the Chest, Hampstead.

Edited by F. PARKES WEBER.

London: SMITH, ELDER & CO., 15 Waterloo Place.

Crown 8vo. Illustrated. Price 2s. 6d. net. SECOND EDITION.

ANÆSTHETICS

By J. BLUMFELD, M.D. Cantab.

Senior Anæsthetist to St. George's Hospital; Anæsthetist to St. Mary's Hospital, W.

Lancet.—" . . . In writing this handbook the author has been quite successful."
Australasian Medical Gazette.—"We can strongly recommend this book."
Medical Chronicle.—"The book is one which we can heartily recommend to senior students and practitioners."

London: BAILLIÈRE, TINDALL, & COX, 8 Henrietta Street, Covent Garden.

EYRE & SPOTTISWOODE, Ltd.

TO meet the convenience of customers, and to prevent any delay in supply, we accept deposits of large or small sums, varying according to the probable extent of orders—we undertaking to despatch on day of issue copies of—

ACTS OF PARLIAMENT, BLUE BOOKS, PARLIAMENTARY PAPERS, AND STATIONERY OFFICE PUBLICATIONS

RELATING TO

AGRICULTURE
ARMY AND NAVY
BANKING
BIRTHS, DEATHS, AND MARRIAGES
BOARD OF TRADE
CIVIL SERVICE
COLONIES (THE)
CONSULAR REPORTS
ECCLESIASTICAL MATTERS
EDUCATION
EXPLOSIVES
FISHERIES
FRIENDLY SOCIETIES
INDIA
LABOUR
LICENSING
LIFE ASSURANCE
LOCAL GOVERNMENT
MERCHANT SHIPPING
MINES AND MINERALS
PUBLIC HEALTH
RAILWAYS
STATISTICAL ABSTRACTS
TRADE
WEIGHTS AND MEASURES

[Or any selected Subject.]

Messrs. EYRE & SPOTTISWOODE, Ltd.,

beg to state they are the owners of Acts of Parliament, Public, Local, and Private, up to and including the year 1886, and also stock those of later date.

They also hold a considerable stock of valuable Parliamentary Papers.

They also beg to announce that they are able to supply *to order* any Books published in the United Kingdom, the Colonies, or Foreign Countries.

East Harding St., London, E.C.

THE UNIVERSITY OF LIVERPOOL

FACULTY OF MEDICINE.

Vice-Chancellor—A. W. W. DALE, M.A., LL.D.
Chairman—Prof. E. W. HOPE, M.D., D.Sc.
Dean of Medical Faculty—K. W. MONSARRAT, M.B., C.M., F.R.C.S. (Edin.).

The University grants degrees in Medicine and Surgery and in Dental Surgery, and Diplomas in Public Health, Tropical Medicine, Dental Surgery, Anatomy, Bacteriology, Bio-chemistry and Parasitology.

Students may also prepare in the University for the examinations of other licensing bodies.

Medical School Buildings. The buildings of the Medical School are all modern, and contain spacious lecture rooms and well-equipped laboratories and class-rooms for the study of all the more important subjects which form the basis of medicine. In addition, laboratories are provided for medical research in Bio-chemistry, Cancer, Tropical Medicine, Comparative Pathology, Physiology and Pathology.

Hospitals. The Clinical School consists of four general hospitals—the Royal Infirmary, the David Lewis Northern Hospital, the Royal Southern Hospital, and the Stanley Hospital; and of five special hospitals: the Eye and Ear Infirmary, the Hospital for Women, the Infirmary for Children, St. Paul's Eye and Ear Hospital, and St. George's Hospital for Skin Diseases.

These hospitals contain in all a total of 1127 beds.

Fellowships and Scholarships. Fellowships, Scholarships, and prizes of over £800 are awarded annually, of which particulars may be obtained on application to the Dean.

Entrance Scholarships. Two Robert Gee Entrance Scholarships, each of the value of £25 for two years, are offered annually for competition. The holder is required to take out the Science Course for the University Degree in Medicine.

Prospectuses of the following Departments may be obtained on application to the Registrar:—MEDICAL SCHOOL, SCHOOL OF HYGIENE, SCHOOL OF TROPICAL MEDICINE, SCHOOL OF DENTAL SURGERY, and SCHOOL OF VETERINARY MEDICINE.

K. W. MONSARRAT, Dean.
1899

UNIVERSITY COLLEGE, BRISTOL

FACULTY OF MEDICINE.

THIS is the only College in the West of England providing full Medical and Dental Curricula. There are exceptional Hospital facilities, 614 beds being available, and there are excellent opportunities for attending a large number of obstetric cases.

Women are admitted to all parts of the Medical Curriculum on the same terms as men.

Dental instruction can be taken here from the very beginning, rendering ordinary apprenticeship unnecessary.

Composition fee for entire Medical Curriculum, including Hospital Practice, 133 guineas.

Composition fee for Dental Curriculum—2 years Mechanical Dentistry, 75 guineas, Ordinary Dental Curriculum (without Mechanical Dentistry), 75 guineas; for both parts of Dental Curriculum, 140 guineas.

Medical Entrance Scholarship, £75.

Prospectuses and all particulars may be obtained on application to James Rafter, Registrar and Secretary, or to Edward Fawcett, M.D., Dean.

THE METROPOLITAN EAR, NOSE, AND THROAT HOSPITAL,

Grafton Street, Tottenham Court Road, W.

FOUNDED 1838.

Patron—THE MARQUIS OF RIPON. Chairman—THE EARL OF CRAWFORD

Honorary Medical Staff.

Consultants: G. SAUNDERS, C.B., M.D., and J. PICKETT, M.D.

Surgeons:
HEMINGTON PEGLER, M.D., M.R.C.S.
FREDERICK SPICER, M.D., B.S.
JOBSON HORNE, M.D., B.C., M.R.C.P.

Assistant Surgeons:
H. CLAYTON FOX, F.R.C.S.I.
BUCKLAND JONES, M.B.
J. COUBRO POTTER, M.D.

Dental Surgeon: EDWARD DAVIS.

Out-Patients are seen daily at 2.30 p.m., and on Monday, Wednesday, and Friday Evenings at 6 p.m.

Operations, Tuesdays, Wednesdays, and Thursdays, at 9.30 a.m.

The Practice of the Hospital is open to Medical Practitioners and Senior Students.

Practical Courses of Instruction in the Diagnosis and Treatment of Diseases of the Ear, Nose, and Throat are conducted by Members of the Staff. These Courses are arranged so that Practitioners and Students can enter at any time.

Detailed information may be obtained on application to the Secretary,

JOHN MACKINNA.

ROYAL NATIONAL MDSF

The Treasurer and Council make a most earnest Appeal for Help

To maintain its Hospital and other Mission Ships at Sea, and its Homes and Institutes for Fishermen in the various Fishing Centres, and its Medical Missions on the coast of Labrador and North Newfoundland.

THE ROYAL NATIONAL Mission to Deep Sea Fishermen.

Has no Income from Invested Funds.

IS ENTIRELY DEPENDENT UPON FREEWILL OFFERINGS.

Treasurer—SIR WILLIAM GODSELL.

FRANCIS H. WOOD, *Secretary.*

181 Queen Victoria Street, E.C.

BOREATTON PARK.

Licensed house for the reception of a limited number of Ladies and Gentlemen mentally afflicted.

The House, a first-class country mansion specially adapted for its purpose, stands about 400 feet above sea-level, surrounded by a deer park (about 70 head of deer are kept) and other park-like lands over 200 acres in extent.

It is situated in the midst of beautiful scenery and commands extensive views of the Welsh mountains; is 10 miles from Shrewsbury and within easy distance of Baschurch, G.W.R., whither carriages can be sent at any time for visitors.

Private gardens, golf links, fishing, carriages, horses, motor car, &c., are provided for the use and amusement of the patients.

Arrangements can be made for friends of patients to live in the house should they desire to do so.

For further Particulars apply—

E. H. O. SANKEY, M.A., M.B., B.C. Cantab.,
Boreatton Park, Baschurch, Salop.

BUNTINGFORD HOUSE RETREAT & SANATORIUM,

BUNTINGFORD, HERTS.

For Gentlemen suffering from Alcohol and Drug Inebriety; also for Gentlemen Convalescing after Illness. In a most healthy part of the country; 10½ acres of grounds; about 350 feet above sea level. Electric Light throughout from private installation. Golf, Cricket, Tennis, Croquet, Library, Billiards, Photographic Dark Room, Gardening, Carpenters' Shops, Poultry, &c., &c. Quarter mile from Station, G.E.R.

Two Resident Physicians.

No Infectious or Consumptive Cases taken. Inebriety Patients are admitted voluntarily only, either privately under the Inebriates Acts.

Terms 1½–3½ Guineas.

Telephone: P.O. 3 BUNTINGFORD. *Telegraphic Address:* "RESIDENT, BUNTINGFORD."

WYE HOUSE, BUXTON.

Established 1857.
New Institution completed 1901.

FOR THE CARE AND TREATMENT OF LADIES AND GENTLEMEN MENTALLY AFFLICTED.

Voluntary Boarders can be received.

SITUATED 1200 feet above sea level. Facing south, sheltered from north and east. 14 acres grounds, tennis, croquet, golf, curling. Billiard rooms, theatre, workshop in house. Motor Car Drives. Garage. Ten minutes from Pavilion Gardens, Baths, and L. & N.W. and Mid. stations. Seaside Branch in N. Wales. For terms, etc., apply to the Res. Medical Sup't., GRAEME DICKSON, L.R.C.P., etc. Telegraphic Address: "DICKSON, BUXTON." Telephone No: 130.

INEBRIETY,

ALCOHOL, AND DRUG ABUSE.

For the treatment of Gentlemen only, under the Act and privately.

Established 1883 by the Homes for Inebriates Association. No member of the Association derives any pecuniary profit from the undertaking.

Large grounds situated on the banks of the river Colne. Outdoor and indoor recreations and pursuits.

Terms: 2 to 4 Gns. weekly.

Apply to
F. S. D. HOGG,
M.R.C.S., etc.,
Resident Medical Supt.

Telephone:
16 P.O.
Rickmansworth.

DALRYMPLE HOUSE,

(Half-an-hour from LONDON.)

RICKMANSWORTH, HERTS.

MUNDESLEY SANATORIUM, NORFOLK,

SPECIALLY BUILT FOR THE TREATMENT OF CONSUMPTION AND OTHER FORMS OF TUBERCULOSIS, WAS OPENED IN 1899.

The main building faces S.S.W., and stands in its own grounds of 30 acres. It is heated by open fire-places and hot water radiators, and has accommodation for Resident Medical Officer and Nursing Staff. Lighting throughout by electricity.

Resident Physicians:—S. VERE PEARSON, M.B. (Cantab.), M.R.C.P. (Lond.), and A. de W. SNOWDEN, M.A., M.D., B.C. (Cantab.)

For Prospectus and full particulars apply to the Secretary:—H. J. JEFFERY.

BRAND'S

ESSENCE OF BEEF

AND OF

MUTTON AND CHICKEN

PREPARED FROM

FINEST BRITISH MEATS.

The best Restoratives after loss of blood from any cause, and in all debilitating ailments.

MARGATE

possesses the finest recuperative air in the kingdom. The late Sir James Paget said:—

"No one could tell what it was in the air of Margate, but practical experience had proved that none better could be found."

The

Cliftonville Hotel

worthily maintains its reputation as the best hotel in or near Margate. Finely situated on the cliffs, with large private gardens between it and the sea. All public rooms, private sitting rooms, and most bedrooms command extensive views. Luxurious suites of private apartments with bath rooms adjoining. FREE GARAGE.

THANET GOLF LINKS within easy distance of the hotel.

PROPRIETORS—

GORDON HOTELS LIMITED.

INDEX TO ADVERTISEMENTS.

A PAGE

Agar Brothers 804
All Saints' Nurses' Home 797

B

Bailey, W. H. & Son 682
Baker Street Association of Hospital Trained Nurses 796
Birmingham Calf Lymph Establishment, The .. 804
Blickensderfer Co., Ltd. ..... *inside front cover*
Brand & Co. xii
Brendon, Wm. & Son, Ltd. ..... *facing inside end cover*
Britannic Assurance Co., Ltd. 792
British Automobile Commercial Syndicate, Ltd. *see coloured paper in front*
Bryant & May, Ltd. 805
Burrow, W. & J. ii
Buntingford House Retreat and Sanatorium x

C

Camberwell House, Peckham Road 799
Capel Lodge Retreat and Sanatorium 796
Cardinal & Harford 6
Charing Cross Turkish Baths 4
Cliftonville Hotel, Margate xii
Coles, W. & Co. i
Croydon Mental Hospital 794
Cunliffe, Russell & Co. vi

D

Dadson Nursing Homes ..... *see coloured inset*
Dalrymple House, Rickmansworth xi
Down Brothers ii

E

Ecclesfield, Ashford, near Staines 803
Eyre & Spottiswoode vii

F

Foyle, W. & G. v

G

General Nursing Association 796
General Reversionary & Investment Co., Ltd. .. 2
Golf Hotel St. Jean de Luz 803
Grand Hotel D'Albion, Aix-les-Bains 801
Guy's Hospital Dental School 793

H

Hanover Institute for Nurses and Private Hospital 10
Haslemere Nursing Home for Private Patients .. 797
Hawksley, T. 806
Haywood, J. H. ii
Holland, T. & Son iv
Home for Invalids, Ryde 797
"Hospital," The 789
Hotel Faloria, Cortina 802
Hotel Tyrol, Innsbruck 801

I

Imperial Accident Insurance Co., Ltd. 792
India Rubber, Gutta Percha, & Telegraph Works Co., Ltd. 8

K

Kenyon, J. H., Ltd. ..... *facing inside end cover*

L

"Lancet," The i
Lawn, The, Lincoln 800
Liverpool University viii
London School of Dermatology 798
London, Edinburgh, & Glasgow Assurance Co., Ltd. 791

M PAGE

Male & Female Nurses' Co-operation 795
Medical Agency, The ..... *see coloured inset*
Medical Defence Union, The 795
Mental Home, Boreatton Park, Baschurch x
Metropolitan Ear, Nose, and Throat Hospital .. ix
Moat House, Tamworth 794
Montague, J. H. 787
Mount Vernon Hospital for Consumption xvi
Mundesley Sanatorium xi
Mutual Loan Fund Association, Ltd. 10

N

National Hospital Male Nurses' Association 797
Newmains Retreat 798
Nisbet, J. & Co., Ltd. 791
Normansfield 803
Norwood Sanatorium 799
Notice to Advertisers xvi

P

Plâs-Yn-Dinas, Merionethshire 807
Portsmouth Borough Asylum 800
"Practitioner," The ..... 4, *also back cover*
Private Sanatorium for Open Air Treatment 804
Private Boarding House, Bath 803
Pure Water Company, Ltd. ..... *inside end cover*

R

Renner's, Dr., Establishment for Vaccination with Calf Lymph 804
Royal National Mission to Deep Sea Fishermen .. ix

S

St. John's Ambulance Association 790
St. John's Hospital for Diseases of the Skin 794
St. Luke's Hospital for Mental Diseases 800
Samaritan Free Hospital for Women 793
Sawyer, C. J., Ltd. v
Schnelle, A. C., "Stammering" 790
Scholastic, Clerical, & Medical Association, Ltd. *facing inside front cover*
Shaftesbury House iii
Sidlow Manor, Reigate 800
South Beacon, Hadlow Down iv

T

Temperance Male Nurses' Co-operation, Ltd. 2
Turner, Percival ..... *see coloured inset*
Turner, G. R. 790

U

University College, Bristol viii
University Examination Postal Institution 790

V

Victoria Hotel, Woodhall Spa 802
Victoria Institute, Bournemouth 793
Vinolia Soap 682

W

Wellingborough Grammar School 790
Wilson, Henry, & Son 787
Woodhall Spa Co., Ltd. 802
Wright, John, & Sons, Ltd. 788
Wye House, Buxton x
Wyleys, Ltd. 804

Z

Zeal, G. H. ii

INDEX TO ADVERTISEMENTS.

APPEALS.

PAGE
Mount Vernon Hospital for Consumption xvi
Royal National Mission to Deep Sea Fishermen ix
St. John's Hospital for Diseases of Skin..... 794
St. Luke's Hospital for Mental Diseases 800
Samaritan Free Hospital for Women 793

ASSURANCES, ETC.

Britannic Assurance Co., Ltd. 792
Cunliffe, Russell & Co... vi
General Reversionary & Investment Co., Ltd... 2
Imperial Accident Insurance Co., Ltd. 792
London, Edinburgh, & Glasgow Assurance Co., Ltd. 791
Mutual Loan Fund Association, Ltd..... 10

ASYLUMS, MENTAL HOMES, ETC.

Camberwell House, Peckham Road, S.E. 799
Lawn, The, Lincoln 800
Mental Home, Boreatton Park, Baschurch x
Moat House, The, Tamworth 794
Normansfield, Hampton Wick..... 803
Portsmouth Borough Asylum 800
Shaftesbury House..... iii
Wye House, Buxton x

COLLEGES, EDUCATIONAL TUTORS, ETC.

Schnelle, A. C., "Stammering" 790
University Exam. Postal Inst. 790
Wellingborough Grammar School 790

HOSPITALS AND MEDICAL SCHOOLS.

Croydon Mental Hospital 794
Guy's Hospital Dental School 793
Liverpool University..... viii
London School of Dermatology 798
Metropolitan Ear, Nose, and Throat Hospital.... ix
University College, Bristol viii

HOTELS.

Cliftonville Hotel, Margate xii
Golf Hotel, St. Jean de Luz..... 803
Grand Hôtel d'Albion, Aix-les-Bains 801
Hotel Faloria, Cortina 802
Hotel Tyrol, Innsbruck..... 801
Private Boarding House, Bath..... 803
Victoria Hotel, Woodhall Spa 802

INEBRIETY, HOMES, ETC.

Buntingford House Retreat and Sanatorium .. x
Capel Lodge Retreat and Sanatorium 796
Dadson Nursing Home..... *see coloured inset*
Dalrymple House, Rickmansworth..... xi
Ecclesfield, Ashford, near Staines 803
Newmains Retreat, Lanarkshire..... 798
Plâs-Yn-Dinas, Merionethshire..... 807
Sidlow Manor, Reigate 800

MEDICAL AND ESTATE AGENTS, ETC.

Agar Brothers..... 804
Medical Agency, The .....*see coloured inset*
Medical Defence Union, The 795
Scholastic, Clerical, and Medical Association, Ltd.
facing inside front cover
Turner, Percival'.....*see coloured inset*
Wilson, Henry, & Son 787

MISCELLANEOUS.

PAGE
Birmingham Calf Lymph Establishment, The .. 804
Blickensderfer Co., Ltd..... *inside front cover*
Brand & Co..... xii
Bryant & May, Ltd..... 805
British Automobile Commercial Syndicate, Ltd.
see coloured paper in front
Burrow, W. & J. ii
Cardinal & Harford..... 6
Charing Cross Turkish Baths..... 4
India Rubber, Gutta Percha, & Telegraph Works Co., Ltd..... 8
Kenyon, J. H., Ltd. .....*facing inside end cover*
Pure Water Co., Ltd..... *inside end cover*
Renner's, Dr., Establishment for Vaccination with Calf Lymph 804
Vinolia Soap..... 682
Woodhall Spa Co., Ltd. 802
Wyleys, Ltd. 804

NURSING INSTITUTIONS AND HOMES.

All Saints' Nurses' Homes 797
Baker Street Association of Hospital Trained Nurses 796
General Nursing Association..... 796
Hanover Institute for Nurses & Private Hospital 10
Haslemere Nursing Home for Private Patients 797
Home for Invalids, Ryde..... 797
Male and Female Nurses' Co-operation..... 795
National Hospital Male Nurses' Association.... 797
St. John's Ambulance Association 790
St. Luke's Hospital for Trained Nurses..... 800
Temperance Male Nurses' Co-operation, Ltd... 2
Victoria Institute, Bournemouth..... 793

PUBLISHERS, ETC.

Bale, Sons & Danielsson, Ltd..... iv
Ballière, Tindall & Cox .....iv, vi
Brendon, Wm. & Son .....*facing inside end cover*
Cornish Brothers 778
Eyre & Spottiswoode..... vii
Foyle, W. & G. v
"Hospital," The..... 789
"Lancet," The i
Longmans, Green & Co. vi
Medical Publishing Co., Ltd. vi
Nisbet, J. & Co., Ltd. 791
"Practitioner," The ..... 4, *see also back cover*
Turner, G. R. 790
Sawyer, C. J., Ltd..... v
Smith, Elder & Co. vi
Wright, John & Sons, Ltd. 788

SANATORIA.

Mundesley Sanatorium xi
Norwood Sanatorium 799
Private Sanatorium for Open Air Treatment.... 804
South Beacon, Hadlow Down iv

SURGICAL INSTRUMENTS AND APPLIANCES.

Bailey, W. H. & Son 682
Coles, William & Co..... i
Down Brothers.. ii
Hawksley, T. 806
Haywood, J. H. ii
Holland, T. & Son iv
Montague, J. H..... 787
Zeal, G. H. ii

CLASSIFIED LIST OF PUBLICATIONS.

AMBULANCE.

			PAGE
F. J. Warwick & A. C. Tunstall	First Aid	Wright	788
F. J. Warwick & A. C. Tunstall	Wall Diagrams	Wright	788

ANÆSTHETICS.

F. Blumfeld	Anæsthetics	Ballière, Tindall, & Cox	vi

CLIMATE AND BATHS.

Sir Hermann Weber and F. Parkes Weber	Climatotherapy and Balneotherapy	Smith, Elder, & Co.	vi

MASSAGE AND ELECTRICITY.

T. S. Dowse	Lectures on Massage and Electricity	Wright	788

MIDWIFERY AND DISEASES OF WOMEN.

T. Wilson	Pelvic Inflammations in the Female	Wright	788
V. Bonney	Midwifery Wall Diagrams	Wright	788

MEDICINE.

F. de Havilland Hall	Medical Examination for Life Assurance	Wright	788
H. W. Crowe	Consumption	Wright	788
R. Hutchison & H. S. Collier	An Index of Treatment	Wright	788
T. D. Luke	Manual of Natural Therapy	Wright	788
W. G. Sutherland	Dispensing Made Easy	Wright	788
	The Medical Annual	Wright	788

SURGERY.

Sir W. Bennett	Appendicitis	Medical Publishing Co.	vi
Sir W. Bennett	Recurrent Effusion into the Knee Joint	Longmans, Green, & Co.	vi
Sir W. Bennett	Massage and Early Movements in Fractures	Longmans, Green, & Co.	vi
Sir W. Bennett	Treatment of Simple Fractures	Longmans, Green, & Co.	vi
Sir W. Bennett	Abdominal Hernia	Longmans, Green, & Co.	vi
Sir W. Bennett	Varicose Veins	Longmans, Green, & Co.	vi
Sir W. Bennett	Varicocele	Longmans, Green, & Co.	vi
Sir W. Bennett	Varix	Longmans, Green, & Co.	vi
W. McA. Eccles	Appendicitis	Bale, Sons, & Danielsson	iv
W. McA. Eccles	Hernia	Ballière, Tindall, & Cox	iv
W. McA. Eccles	Imperfectly Descended Testis	Ballière, Tindall, & Cox	iv
W. H. Clayton-Greene	Pye's Surgical Handicraft	Wright	788
K. W. Monsarrat	Schlesinger's Indications for Operation	Wright	788
F. L. de Verteuil	Maissoneuve's Experimental Prophylaxis of Syphilis	Wright	788
E. W. Hey Groves	Synopsis of Surgery	Wright	788
J. Poland	Traumatic Separation of Epiphyses	Smith, Elder, & Co.	vi
J. Poland	The Skiagraphic Atlas	Smith, Elder, & Co.	vi
J. Poland	A Retrospect of Surgery during the past Century	Smith, Elder, & Co.	vi
J. Poland	Bodily Deformities	Smith, Elder, & Co.	vi
G. R. Turner	Appendicitis		790
G. R. Turner	Inguinal Hernia		790
G. R. Turner	Gastric Ulcer		790

PLEASE SEND A CONTRIBUTION

TO THE

Mount Vernon Hospital

For Consumption and Diseases of the Chest,

HAMPSTEAD & NORTHWOOD.

30,000 sufferers have been relieved since the foundation of the Hospital.

£18,000 REQUIRED ANNUALLY.

Offices: 7 Fitzroy Square, London.

Cheques should be sent to WILLIAM J. MORTON, Secretary.

NOTICE TO ADVERTISERS.

ADVERTISEMENTS FOR INSERTION IN

Nisbet's Medical Directory

MUST BE SENT TO THE

ADVERTISEMENT MANAGER,

Maltravers House, Arundel Street, Strand, London, W.C.

Telephone: 2804 GERRARD. Telegrams: "ANNOUNCEMENT, LONDON."

RBA.,
5/5/1923.

NISBET'S MEDICAL DIRECTORY

1909

IN TWO PARTS

PART I

DIRECTORY OF MEDICAL PRACTITIONERS

PART II

THE LOCAL DIRECTORY

London
JAMES NISBET & CO., LIMITED
22 BERNERS STREET, W.

GENERAL REVERSIONARY AND INVESTMENT COMPANY, LIMITED,

26 PALL MALL, LONDON, S.W.

ESTABLISHED 1836.

Further Empowered by Special Act of Parliament, 14 *and* 15 *Vict., cap.* 130.

CAPITAL AND DEBENTURE STOCKS, £620,268.

BANKERS:
Union of London & Smiths Bank, Ltd., Charing Cross.

SOLICITORS:
Messrs. PEACOCK & GODDARD, 3 South Square, Gray's Inn.

REVERSIONS, LIFE INTERESTS, and LIFE POLICIES PURCHASED.

LOANS ON REVERSIONS GRANTED either at Annual Interest, or for Deferred Charges payable when the Reversion falls in, and free of interest in the meantime.

PRESENT INCOMES are likewise advanced upon the latter principle to persons entitled to Reversionary Interests, who may thus obtain the means of support until their property falls into possession, without being called upon for any payment until that event.

Prospectuses and Forms of Proposal may be obtained from

ROBERT R. TILT, F.I.A., *Actuary and Secretary.*

Telephone No. 6273 Gerrard.

THE TEMPERANCE MALE NURSES' CO-OPERATION, LTD.,

LONDON, MANCHESTER AND EDINBURGH.

Incorporated under the Industrial and Provident Societies Act, 1893. Regd. No. 3685 London.

HEAD OFFICE:
43 NEW CAVENDISH STREET, PORTLAND PLACE, LONDON, W.

BRANCH OFFICES:
176 OXFORD ROAD, MANCHESTER. 9 LEAMINGTON TERRACE, EDINBURGH.

Telegrams "TACTEAR, LONDON." "TACTEAR, MANCHESTER." "SURGICAL, EDINBURGH."

Telephones 1472 PADDINGTON. 5213 (CENTRAL) MANCHESTER. 399Y (CENTRAL) EDINBURGH.

Highly Trained Male Nurses for Medical, Surgical, Mental, Dipsomania, Fever and Travelling Cases. Skilled Masseurs and good Valet-Attendants supplied. Terms from £1 11s. 6d. per Week.

Nurses reside on the premises, and are always ready for urgent calls, Day or Night.

MARTIN D. GOLD, *Secretary.*

PREFACE

THE Editor, in issuing the 1909 edition of Nisbet's Medical Directory, begs to thank the Medical Profession for courteous help rendered in the arrangement of this work. It is a matter for congratulation to all concerned that, in spite of the addition of more than one thousand entries, the publishers have been successful in keeping the book to its original handy size and weight.

The preface to the 1908 edition is reprinted below to explain the method and scope of this Directory.

PREFACE TO 1908 EDITION.—The aim of Nisbet's Medical Directory is to meet the need of a handy, accurate, and inexpensive list of medical men, conveniently and concisely arranged in alphabetical order. No effort has been spared to obtain reliable information, and the thanks of all concerned in the production of this volume are due to the medical profession for the promptitude and courtesy shown in filling up and returning the schedules used in the compilation of the book. To make the work of reference easy, the description of each registered practitioner commences with the year of his qualification, and after that follow his various other diplomas and degrees and distinctions, set forth as fully as space permits. For example, a medical man who was M.R.C.S. England in 1860, M.R.C.P. London in 1866, F.R.C.S. England in 1870, would be described in this Directory as M. 1860, F.R.C.S. Eng., M.R.C.P. Lond.; a practitioner who was L.R.C.P. Ireland in 1877, M.R.C.P.I. in 1880, F.R.C.P.I. in 1883, B.A. Dublin in 1886, M.B. in 1887, B.Ch. in 1888, D.S.M. in 1889, M.D. in 1890 and M.A. in 1891 would be entered as L. 1877, F.R.C.P.I., M.D., B.Ch. Dub., D.S.M., M.A. In the case of those who have not made a return, the name, address, and medical titles have been adopted from the official record of their registration under the Medical Act. In those instances where the application for information has been returned through the post marked "Gone away," the official address has been omitted.

ROYAL COL
CLA
ACC
SO
DA

The PRACTITIONER.

THE LEADING MONTHLY MEDICAL JOURNAL.

PUBLISHED MONTHLY. PRICE HALF-A-CROWN.

FOR the purpose of medical men in actual practice the ideal professional journal is that which aims consistently at giving practical everyday help as well as academical discussion. THE PRACTITIONER is well entitled to distinction in this respect. Its contributors include the most eminent members of the profession, and each month it may be taken up with the confident expectation that it contains the cream of current theory and practice in medical science. A standing feature, and one especially appreciated, is the section entitled "Practical Notes," which deals with familiar ailments—the symptoms, the most approved remedial treatment, the sequelæ to be guarded against, and so on.

THE PRACTITIONER is produced with particular care, being printed in large, clear type which precludes the possibility of eye-strain, and provided with excellent illustrations when the occasion requires. Even from this cursory description it will be clear that THE PRACTITIONER is specially suitable for binding and preserving as a work of reference.

ANNUAL SUBSCRIPTION:—To any part of the World, 25/- Post-Free.

Telephone: No. 7305 GERRARD.
Telegrams and Cables: "PRACTILIM, LONDON."

Offices:—

THE PRACTITIONER, LTD., Howard Street, Strand, London, W.C.

NEVILL'S TURKISH BATHS.

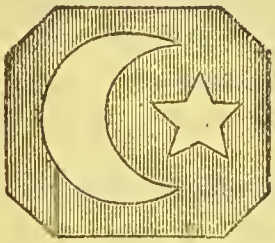

CHARING CROSS TURKISH BATHS

Gentlemen's Entrance—NORTHUMBERLAND AVENUE.

SEPARATE BATH FOR LADIES.

Entrance—NORTHUMBERLAND PASSAGE, Craven St., Strand.

PRONOUNCED TO BE THE FINEST IN EUROPE.

LIGHT BATHS, DOUCHES, ELECTRIC BATHS, VIBRO-MASSAGE.

AND AT

LONDON BRIDGE, NEW BROAD STREET, ALDGATE, WOOL EXCHANGE, and EDGWARE ROAD.

PROSPECTUS POST FREE.

CONTENTS

PAGE

Index to Advertisements . . . . XIII, XIV

Classified List of Publications XV

Preface 3

List of Abbreviations 7

Part I. Directory of Medical Practitioners . . 11

Part II. The Local Directory 683

ESTABLISHED 1888.

CUNLIFFE, RUSSELL, & CO.

Registered Telegraphic Address;
"CUNRUSSELL, PARIS."

Offices since 1890:
10 & 12, PLACE DE LA BOURSE, PARIS.

BANKERS AND DEALERS IN CONTINENTAL SECURITIES.

Specialists in Municipal and other Securities issued by responsible public bodies on the Continent. (Explanatory Pamphlets on application.)
Buy and sell all Municipal, Land Bank, and Government Bonds.
Hold large stocks, and can deliver by return of post.
Lend money on approved Continental Securities.
Keep special records of all Bonds sold, and watch over Clients' interests in every possible way.
Collect Interest-Coupons and drawn Bonds free of charge.
No connexion with any other firm.
Give Bankers' references in all transactions of importance.
Correspondence invited.

Sole Address: 10 & 12 PLACE DE LA BOURSE, **PARIS.**

TURKEY CARPETS & RUGS

WILL STAND HARD WEAR IN

THE CONSULTING ROOM

Can be supplied in any size.
Send for Catalogue showing
a great Range of Prices.

CARDINAL & HARFORD

The FIRST IMPORTERS of
these Carpets. Established 1792.

108 High Holborn, London, W.C. Just off Kingsway.

ABBREVIATIONS

Amb. = Ambulance.
A.M.O. = Assistant Medical Officer.
Anæst. = Anæsthetist.
Anat. = Anatomy.
Asst. H.P. = Assistant House Physician.
Asst. H.S. = Assistant House Surgeon.
Asst. Phys. = Assistant Physician.
Asst. Surg. = Assistant Surgeon.
Assoc. = Association.
Assur. = Assurance.
Asyl. = Asylum.

Bacteriol. = Bacteriology and Bacteriological.
Benef. Soc. = Benefit Society.

Cas. = Casualty.
Cent. = Central.
Certif. = Certifying.
Certif. Factory Surg. = Certifying Factory Surgeon.
Chil. = Children.
Clin. = Clinical.
Clin. Asst. = Clinical Assistant.
C.M.B. = Central Midwives Board.
Coll. = College.
Comb. = Combined.
Comn. = Commission.
Cons. = Consulting.
Consump. = Consumptive and Consumption.
Conv. = Convalescent.
Corp. = Corporation.
C.O.S. = Charity Organization Society.
C.P.H. = Certificate of Public Health.
C.P.M. = Certificate of Psychological Medicine.
C.T.D. = Certificate of Tropical Diseases.
C.T.M. = Certificate of Tropical Medicine.
Cmttee. = Committee.

D.C. = District Council.
Dem. = Demonstrator.
Dep. = Deputy.
Dept. = Department.
Dis. = Diseases.
Disp. = Dispensary.
Dist. = District.
D.P.H. = Diploma of Public Health.
D.S.M. = ,, State Medicine.
D.S.S. = ,, Sanitary Science.
D.T.M. = ,, Tropical Medicine.
D.T.M.H. = ,, Tropical Medicine & Hygiene.

Ed. = Educated.
Educ. = Education.
Encyc. = Encyclopædia.
Exam. = Examiner.
Exrs. = Executors.

F.M.S. = Federated Malay States.
F.S. = Friendly Society.

Gaz. = Gazette.
Gen. = General.
Ger. = Gerrard.
G.M.C. = General Medical Council.
Govt. = Government.
Gynæcol. = Gynæcological & Gynæcology.

H.P. = House Physician.
H.S. = House Surgeon.
Hon. = Honorary.
Hosp. = Hospital.
Hr. = Higher.

Imp. = Imperial.
Incorp. = Incorporated.
Inf. = Infirmary.
Insp. = Inspector.
Inst. = Institute.
Insur. = Insurance.

Jnr. = Junior.
Jour. = Journal.

Kens. = Kensington.

Lab. = Laboratory.
L.C.C. = London County Council.
Lect. = Lecturer.
L.G.B. = Local Government Board.
Lr. = Lower.

M.A.B. = Metropolitan Asylums Board.
May. = Mayfair.
Med. = Medical, Medicine.
Med. Ref. = Medical Referee.
Med. Supt. = Medical Superintendent.
Mem. = Memorial.
Met. = Metropolitan.
M.D.U. = Medical Defence Union.
M.O. = Medical Officer.
M.O.H. = Medical Officer of Health.
Mun. = Municipal.

Nat. = National.

Obst. = Obstetrical.
O.M.O. = Obstetrical Medical Officer.
O.P. = Out Patients.
Ophth. = Ophthalmic & Ophthalmology.

Pad. = Paddington.
Path. = Pathology & Pathological.
P.C. = Parish Council.
Phys. = Physician.
Physiol. = Physiology.
P.M.O. = Principal Medical Officer.
P.O. = Post Office.
Pract. = Practitioner.
Proc. = Proceedings.
Prov. = Provident.
Pub. = Publication.
P.V. = Public Vaccinator.

R.C. = Rural Council.
R.C.S. = Royal College of Surgeons.
R.D. = Rural District.
R.D.C. = Rural District Council.
Reg. = Registrar.
Regt. = Regiment.
Reps. = Reports.
R.I.C. = Royal Irish Constabulary.
Rly. = Railway.
R.M.O. = Resident Medical Officer.
R.M.S.P.Co. = Royal Mail Steam Packet Company.
R.N. = Royal Navy or Naval.
R.O.O. = Resident Obstetrical Officer.
Roy. = Royal.
R.R.O. = Receiving Room Officer.
R.S.A. = Rural Sanitary Authority.
R.S.D. = Rural Sanitary District.
R.S.M. = Royal Society of Medicine.

Sanat. = Sanatorium.
Sanit. = Sanitary.
S.N. Co. = Steam Navigation Company.
Snr. = Senior.
Soc. = Society.
S.P. = Steam Packet.
S.S. = Steamship.
S.Sc.C. = Sanitary Science Certificate.
Supt. = Superintendent
Surg. = Surgeon, Surgical.

T. = Telephone.
Trans. = Transactions.

U.C.H. = University College Hospital.
U.D. = Urban District.
U.D.C. = Urban District Council.
Upp. = Upper.
U.S.A. = Urban Sanitary Authority.
U.S.D. = Urban Sanitary District.

Vict. = Victoria.
Vis. = Visiting.

W.A.M.S. = West African Medical Service & Staff.
Wom. and Chil. = Women and Children.

The

India Rubber, Gutta Percha and Telegraph Works Co., Ltd.

Manufacturers of

SILVERTOWN

India Rubber Goods:

Hot Water Bottles, Beds, Pillows,
Bandages, Gloves for Dissecting, etc.

Waterproof Fabrics:

Hospital Sheetings, Jaconets,
Air-Proof Cushions, Pillows, Beds, etc.

Gutta Percha

For Dental Purposes; Tissue, etc.

Ebonite:

Syringes of all descriptions, Forceps,
Pessaries, Stethoscopes, etc.

Head Offices—
106 Cannon St., London, E.C.

Works—
Silvertown, London, E.

Branches:

Home:

Belfast: 75 Ann Street.
Birmingham: 15 Martineau Street.
Bradford: 1 Tanfield Buildings, Hustlergate.
Bristol: 22 Victoria Street.
Cardiff: Pierhead Chambers, Bute Docks.
Dublin: 15 St. Andrew Street.
Glasgow: 2 Royal Exchange Square.
Liverpool: 54 Castle Street.
Manchester: 16 John Dalton Street.
Newcastle-on-Tyne: 59 Westgate Road.
Portsmouth: 49 High Street.
Sheffield: 28 Angel Street.

Abroad: Brisbane, Buenos Ayres, Buluwayo, Calcutta, Christchurch (N.Z.), Durban, Johannesburg, Melbourne, Perth (W.A.), Sydney.

PART I

DIRECTORY

OF

MEDICAL PRACTITIONERS

London
JAMES NISBET & CO., LIMITED
22 BERNERS STREET, W.

THE HANOVER INSTITUTE FOR NURSES AND PRIVATE HOSPITAL,

22 GEORGE STREET, HANOVER SQUARE, LONDON, W.

Telegrams: "EASINESS, LONDON." Telephone: 794 MAYFAIR.

Supplies the Public with reliable Hospital-trained NURSES.

Within ten minutes of the receipt of a telegram a Nurse can be on her way to the case.

Nurses from infectious cases undergo quarantine at a house specially provided for the purpose.

Applications, stating nature of the illness and any particulars which may assist in the selection of a Nurse, to be made to Miss SOPHIA WALKER, at the above address.

Patients are received for treatment under their own Physicians or Surgeons at 22 George Street, Hanover Square, which has been prepared on thoroughly aseptic principles as a Private Hospital.

MONEY PROMPTLY ADVANCED

To Members of the Medical and other Professions

AT

MODERATE INTEREST

BY

MUTUAL LOAN FUND ASSOCIATION, LTD.

(INCORPORATED 1850.)

Repayable by Instalments or as agreed. Forms free by post or on application.

The extensive business of this Company has been built up mainly by recommendations of Clients.

5 Lancaster Place, Waterloo Bridge, Strand, W.C.

23 BUCKLERSBURY, AND BRANCHES IN HOME COUNTIES.

ESTABLISHED OVER FIFTY YEARS. C. R. WRIGHT *Secretary.*

DATE

NISBET'S MEDICAL DIRECTORY

PART I

DIRECTORY OF MEDICAL PRACTITIONERS

Aarons, S. J., 6, Harley st., W. (*T.* 561 Pad.). C.M. 1895, M.D.Edin., M.R.C.P.Lond. *Ed.* Edinburgh. Pathologist and Curator of Museum Hosp. for Wom., Soho sq. *Pub.* Medical Treatment of Uterine Hæmorrhage.

Abadjian, A. T., M.R.C.S.Eng., L.R.C.P.Lond., 1899.

Abbott, C., Fairfield ho., Aston Manor. M.B., M.S. Glas. 1895. *Ed.* Glasgow; Paris. *Pub.* A. B. C. of parliamentary procedure (jointly).

Abbott, C., Midland View, Elsecar, Yorks (*T.* 8 Hoyland). L.R.C.P. & S.Edin., 1899. *Ed.* Leeds. Late Surg. ss. Amazoneuse, Red Cross Linc.

Abbott, F. C., The Hermitage, White Hill, Bletchingley. M. 1888, F.R.C.S.Eng., M.B., M.S., L.R.C.P.Lond., B.Sc. *Ed.* St. Thomas'. Late Asst. Surg. St. Thomas' Hosp. *Pub.* Macroglossia Neurofibromatosa. Annals of Surg., 1904.

Abbott, F. E., 3, The Crescent, Carlisle. L.S.A.Lond. 1883.

Abbott, F. W., 141, Bedford hill, Balham, S.W. (*T.* 1180 Battersea). L.S.A. Lond. 1888, M.R.C.S. Eng., L.R.C.P.Lond. *Ed.* Charing Cross Hosp. M.O. Tooting Home & Infirmary, Wandsworth Union.

Abbott, G., 4, Rusthall pk., Tunbridge Wells. M.R.C.S. Eng., L.R.C.P., L.S.A.Lond. 1869. *Ed.* Guy's. Late Surg. Cent. Lond. Ophth. Hosp. *Pub.* Hints to teachers on eyesight of pupils.

Abbott, G., Sandridge ho., Park rd., Southport (*T.* 286). L.R.C.P. & L.M.I. 1881, L.R.C.P. & S.Edin., L.A.H.Dub. *Ed.* Liverpool; Edinburgh; Dublin.

Abbott, H. K., County Asyl., Fareham, Hants. B.Ch. 1887, M.D.Dub., D.P.H., B.A. *Ed.* Dublin. Med. Supt. Hants Co. Asyl.

Abbott, H. W., 66, Jackson rd., Holloway, N. M.R.C.S. Eng., L.R.C.P.Lond. 1897. *Ed.* Charing Cross Hosp. Late Obst. H.P. Charing Cross Hosp.

Abbott, J. E., Rosemont, Bramley, Leeds (*T.* 185 Stanningley). M.R.C.S.Eng., L.R.C.P.Lond. 1895. *Ed.* Leeds.

Abbott, J. T., 23, St. John's rd., Tunbridge Wells (*T.* 346). L. 1887, F.R.C.S.I., L. & L.M.R.C.P.I. *Ed.* Dublin.

Abbott, S. H. L., I.M.S. M.B.Lond. 1900.

Abbott, T. B., Greenhill, Aherford, Leeds. L.S.A. Lond. 1895.

Abbott, T. E., Mount Molloy, Queensland. L.S.A. Lond. 1880. F.R.S.Tas. *Ed.* Guy's. Med. Supt. Mt. Molloy Dist. Hosp.

aBeckett, W. G., Melbourne, Australia. M.R.C.S. Eng. 1860, L.S.A.Lond.

Abel, H. M., 10, King's Bench walk, E.C. (*T.* 2521 Central). M.R.C.S.Eng., L.R.C.P.Lond. 1893, B.A. *Ed.* Oxford; St. Thomas'. Late H.S. Peterborough Inf. *Pub.* Case of Puncture of base of brain, with loss of memory of previous events (jointly). B.M.J., 1895.

Abel, Williamina, 21, Forest av., Aberdeen. M.B., Ch.B.Aherd. 1907. *Ed.* Aherdeen. Carnegie Scholar, Physiol. Dept., Glas. Univ.

Abercrombie, P. H., 56, Harley st., W. (*T.* 1122 Pad.). C.M. 1890, M.D.Glas. *Ed.* Glasgow; London Hosp. Surg. Cent. Lond. Throat, Nose, and Ear Hosp. *Pub.* Turbinotomy in Nasal Stenosis.

Abercrombie, R. G., L.R.C.P.Lond., M.R.C.S.Eng. 1900, M.B.Camb.

Aberdein-Jones, C. W., Stanhoe, Grove vale, E. Dulwich, S.E. M.B., M.S.Edin. 1893.

Abernethy, J., Springwell, The Terrace, Barnes (*T.* 440 Putney). M.B., B.S.Melbourne 1891. *Ed.* Melbourne. M.O. Richmond Union, Barnes dist.

Abernethy, R., 10, St. Colme st., Edinburgh (*T.* 2076 Cent.). M.B., C.M. 1888, M.D., F.R.C.P.Edin. *Ed.* Edinburgh. Hon. Phys. N.S.P.C.C. *Pub.* Case of dwarfing, with peculiar deformity of the hands and feet. Edin. Hosp. Rep., 1898.

Abernethy, W. R., Ballygawley, Co. Tyrone. L.R.C.P. & S.Edin., L.F.P.S.Glas. 1893, L.M. Disp. M.O.

Ablett, E., Whitehaven, Cumberland. M.R.C.S.Eng., L.S.A.Lond. 1858, M.D.St.And., F.R.C.S.Edin.

Abraham, A. A., 7, Walker terr., Gateshead (*T.* 49). L.R.C.S.I. 1875. *Ed.* Dublin. Police Surg. Gateshead. [1900.

Abraham, J. J., Coleraine, Co. Derry. M.B., B.S.Dub.

Abraham, P. S., 2, Henrietta st., W. (*T.* 522 Mayfair). F.R.C.S.I. 1880, M.D., B.Sc., M.A. *Ed.* St. Bart.'s; Dublin. Surg. for dis. of skin, W. Lond. Hosp. *Pub.* Leprosy. Allhutt's Syst. of Med.

Abrahams, B., 14, Welbeck st., W. (*T.* 4167 Pad.). M.R.C.S.Eng., 1894, M.B., F.R.C.P.Lond., B.Sc. *Ed.* Univ. Coll. Hosp. Asst. Phys. Westminster Hosp. *Pub.* Diseases of the joints.

Abrahams, J. H., Linstead, Jamaica, W.I. L.R.C.P. & S.Edin., L.F.P.S.Glas. 1895.

Abram, G. S., 106, London rd., Reading (*T.* 268). M.R.C.S.Eng., L.R.C.P.Lond. 1891, M.B., B.C. Camb., B.A. *Ed.* Cambridge; Univ. Coll. Hosp. Asst. Phys. Roy. Berks Hosp. *Pub.* Foetal Anomalies. Lancet, 1899.

Abram, J. H., 74, Rodney st., Liverpool (*T.* 2436 Royal). M.R.C.S.Eng., 1887, M.D., F.R.C.P.Lond. *Ed.* Univ. Coll., L'pool and London. Hon. Phys. Roy. Inf., L'pool. *Pub.* Gastric Ulcer and Chronic Dyspepsia.

Abrines, J. V., Prince Edward's Ramp, D 18, H 18, Gibraltar. L.R.C.P. & S.Edin., L.F.P.S.Glas. 1895.

Abud, R., 33, Mount Park rd., Ealing, W. M.R.C.S. Eng. 1845, L.R.C.P.Edin. *Ed.* St. George's.

Achard, A. L., 34A, Gloucester pl., W. (*T.* 1393 Mayfair). M.R.C.S.Eng., L.R.C.P., L.S.A.Lond. 1885, M.D.Brux. *Ed.* St. Thomas' and Brussels. M.O. St. Marylebone Crêche.

Acheson, B. J., 11, Railway rd., Ormskirk, Lancs. L.R.C.S.I. 1884, L.K.Q.C.P.I.

Acheson, H. W., Infirmary ho., Cavan. L.R.C.S.I. 1881, L. & L.M., K.Q.C.P.I.

Acheson, J., Roan ho., Lislea, Armagh. M.D., M.S. Q.U.I. 1879.

Acheson, J. H., Fleet Surg. R.N., H.M.S. Russell, Atlantic Squadron. M.B., M.S.Edin. 1887.

Acheson, M. K., Castleeaulfield, Co. Tyrone. M.B., B.Ch., B.A.O.Duh. 1906, L.M., B.A. *Ed.* Dublin. Late H.P. Richmond Hosp., Dub.

Ackerley, F. E., 75, Kremlin drive, Liverpool (*T.* 34 Old Swan). L.R.C.P.I. & L.M. 1880. *Ed.* Liverpool. Phys. Claremont Hosp.

Ackerley, R., Quisisana, Llandrindod Wells (*T.* 3). M.B., B.Ch.Oxon. 1888, M.A. *Ed.* Edinburgh; L'pool; St. Thomas'. Hon. M.O. Llandrindod Wells Hosp.

Ackery, E. Faulknor, 11, Queen Anne st., W. (*T.* 3628 Mayfair). M.R.C.S.Eng., L.R.C.P.Lond. 1901, L.D.S. *Ed.* Charing Cross and Roy. Dental Hosps. Late Dental Surg. N.W. Lond. Hosp.

Ackland, C. H., Moorland Court, Bournemouth (*T.* 0998). M.R.C.S.Eng., L.R.C.P.Lond. 1897, L.D.S., *Ed.* Charing Cross and Lond. Dental Hosps. Dent. Surg. Roy. Victoria Hosp., Bournemouth.

Ackland, C. K., Stowford ho., Bideford (*T.* 34). L.S.A. Lond. 1884, M.R.C.S.Eng., L.R.C.P.Lond. *Ed.* King's Coll. Hosp. Hon. Cons. M.O. Bideford Inf.

Ackland, F. C., 136, Albert rd., Devonport, Devon. L.R.C.P. & S.Edin., L.F.P.S.Glas. 1899.

Ackland, J. McK., 1, Barnfield cres., Exeter (*T.* 195). M.R.C.S.Eng. 1885, L.D.S. *Ed.* Charing Cross and Dental Hosps. Dental Surg. to Roy. Devon & Exeter Hosp. *Pub.* Diseases of the antrum.

Ackland, R. C., 54, Brook st., W. (*T.* 2030 Gerrard). M.R.C.S.Eng., L.R.C.P.Lond. 1890, L.D.S. *Ed.* Charing Cross Hosp. Asst. Dent. Surg. St. Bart.'s. *Pub.* Diseases of the teeth. Quain's Dict. of Med. (jointly).

Ackland, W. R., 5, Rodney pl., Clifton, Bristol (*T.* 685). M.R.C.S.Eng. 1886, L.D.S. *Ed.* Roy. Dental and Charing Cross Hosps. Dental Surg. Bristol Roy. Inf. *Pub.* Dental Section Carwardine's Operative Surgery.

Ackroyd, H., Gonville & Caius Coll., Cambridge. B.C. 1903, M.B.Camb. *Ed.* Cambridge; Guy's. H.S. David Lewis Northern Hosp., L'pool.

Acland, H. T. D., 195, North Belt, Christchurch, N.Z. M. 1898, F.R.C.S.Eng., L.R.C.P.Lond.

Acland, J. H. D., 14, Westbury pk., Bristol. M.R.C.S. Eng., L.R.C.P.Lond. 1905.

Acland, T. D., 19, Bryanston sq., W. (*T.* 219 Pad.). M.R.C.S.Eng. 1880, M.D.Oxfd., F.R.C.P.Lond. *Ed.* St. Thomas' Hosp.; Leipsig; Berlin. Phys. St. Thomas' Hosp. Editor collected works and Memoir of Sir W. W. Gull, Bt., M.D.

Acomb, J., 39, Blossom st., York. M.R.C.S.Eng., L.R.C.P. 1902, M.B., B.S.Lond. *Ed.* Leeds. *Pub.* A Case of Malignant Pustule.

Acomb, L. E., 35, Bridge st., Newport, Mon (*T.* 914 Nat.). M.R.C.S.Eng., L.R.C.P.Lond. 1905. *Ed.* Middlesex Hosp. Late H.S. Mddx. Hosp. *Pub.* Downward and backward dislocations of Clavicle. Lancet, 1906.

Acres, G. C. J., 77, Falcon rd., Clapham Junc., S.W. (*T.* 904 Battersea). M.R.C.S.Eng., L.R.C.P.Lond. 1903. *Ed.* St. Bart.'s.

Acton, C. J., Wangford, Suffolk. M.R.C.S.Eng., L.R.C.P.Lond. 1888, D.P.H. *Ed.* Univ. Coll. Hosp. and Liverpool. M.O. Blything Union, 8th Dist.

Acton, H. W., M.R.C.S.Eng., L.R.C.P.Lond. 1905.

Acton, W., The Glen, West End, nr. Southampton. M.R.C.S.Eng., L.S.A.Lond. 1850. *Ed.* Univ. Coll., Lond. Late Staff Surg. in the Osmanli Irregular Cavalry.

Acworth, Mary S., 9, Buckland cres., S. Hampstead, N.W. L.R.C.P. & S.Edin., L.F.P.S.Glas. 1888, M.D.Brux.

Adair, E. W. M., Redbourne, Kirton Lindsey, Lincs. L.R.C.S.I., L.R.C.P.I., L.M. 1887. *Ed.* Dublin.

Adair, T. McC., 34, Botanic av., Belfast. L.R.C.P. & S. Edin., L.F.P.S.Glas. 1895.

Adair, T. S., Storthes Hall Asyl., Kirkburton, nr. Huddersfield (*T.* 37). C.M. 1890, M.D.Edin. *Ed.* Edinburgh. Med. Supt. Storthes Hall Asyl.

Adam, B. J., Beaufort, Victoria, Australia. M.B., M.S.Glas. 1886.

Adam, C., St. Giles', Elgin, N.B. (*T.* 26). M.C. 1886, M.D.Aberd. *Ed.* Aberdeen. Vis. Med. Off. Gray's Hosp., Elgin.

Adam, C. D., 31, Fernhead rd., W. M.R.C.S.Eng. 1879, L.R.C.P.Lond. *Ed.* St. Mary's. Late Asst. R.M.O., Lond. fever Hosp.

Adam, G., Withank, Transvaal, S.A. M.B., Ch.B. Aberd. 1904, M.A. *Ed.* Aberdeen. Railway M.O.

Adam, G. H., Malling Place, W. Malling, Kent (*T.* 2 Malling). M.R.C.S.Eng., L.R.C.P.Lond. 1907. *Ed.* St. Bart.'s. Late H.S. Miller Hosp., Greenwich.

Adam, G. R. W., 84, Collins st., Melbourne, Victoria, Australia (*T.* 943 Cent.). M.B., C.M.Edin. 1878, M.D.Melbourne. *Ed.* Edinburgh. Lect. on Obst. and Gynæcol. Melbourne Univ. *Pub.* Observations on Pathology and Surgery of Retro-displacements of the Uterus. Intercol. Med. Jour. of Australasia.

Adam, J., Malling pl., W. Malling, Kent (*T.* 2). L.R.C.S. & L.M.Edin. 1857, M.D.St. And. *Ed.* Edinburgh. Late Med. Supt. Caterham Asyl. *Pub.* Self-mutilations in insane. Tuke's dict.

Adam, J., Linnview, Auchingramont rd., Hamilton (*T.* 197). C.M. 1887, M.D., F.F.P.S.Glas., M.A. *Ed.* Glasgow. Aural Surg. Glas. Roy. Inf. Disp. *Pub.* Asthma, its nature and treatment. Glas. Hosp. Reps., 1900.

Adam, J., Sheffield rd., Killamarsh, nr. Sheffield. M.B., M.S.Glas. 1895.

Adam, J., Castle st., Dingwall. M.S. 1877, M.D.Edin.

Adam, J., 2, New Smithhills, Paisley (*T.* 352). M.B., C.M.Glas. 1888. *Ed.* Glasgow. Late Disp. Pract. Roy. Alexandra Inf., Paisley.

Adam, J., 1, Caroline st., Forres. M.B., M.S.Glas. 1890.

Adam, J. E., Barnego, Whinney-Hill, Rotherham (*T.* 58 Kilnhurst). M.B., C.M.Glas. 1893, D.P.H. *Ed.* Glasgow. Surg. to Silverwood Collieries.

Adam, J. L., Blackwater, Hants. M.B., C.M.Aberd. 1890, F.R.C.S.Eng. *Ed.* Aberdeen and Middlesex Hosp. Late Ophth. Clin. Asst. Mddx. Hosp.

Adam, J. W., 82, Crown st., Aberdeen (*T.* 403). M.B., M.S.Glas. 1890. M.O. Aberd. Disp.

Adam, L. C., Casa Feliz, Lansdowne av., Anniesland, Glasgow (*T.* 272x2 Hillhead). M.B., M.S.Aberd. 1895. *Ed.* Aberdeen. Med. Ref. Rock Life Assur. Co.

Adam, R., 21, Balmoral cres., Queen's drive, Crosshill, Glasgow (*T.* 201 Crosshill Nat.). M.B., Ch.B.Glas. 1903. *Ed.* Glasgow.

Adam, S. C., 7, Seyton av., Langside, Glasgow. M.B., Ch.B.Glas. 1905. *Ed.* Glasgow. H.S. Palmer Mem. Hosp., Jarrow-on-Tyne.

Adam, T., County Hall, Wakefield, Yorks. M.R.C.S. Eng., L.R.C.P.Lond. 1901, D.P.H., M.A. *Ed.* Sheffield; Glasgow. Asst. County M.O., W. Riding of Yorksh. *Pub.* Life Table for Scotland. Roy. Statistical Soc. of Eng., Sep., 1904.

Adam, T. B., 37, Church st., Brechin, N.B. M.S. 1879, M.D.Glas. *Ed.* Glasgow. M.O. Parish of Stracathro.

Adam, T. B., 17, Newton st., Charing Cross, Glasgow. L.R.C.P. & S.Edin., L.F.P.S.Glas. 1900.

Adam, W., Randfontein, Krugersdorp, Transvaal. M.B., M.S.Edin. 1891.

Adam, W. J., 85, Bedford rd., Clapham, S.W. M.B., M.S.Glas. 1876.

Adam, W. T., 48, London rd., Carlisle. M.B., C.M. Glas. 1883. *Ed.* Glasgow. Surg. Midland Rly. Co.

Adami, J. G., McGill University, Montreal, Canada. M.R.C.S.Eng. 1887, M.D.Camb., LL.D., F.R.S. Prof. of Path., McGill Univ. *Pub.* Principles of Pathology. Vol. 1. 1908.

Adams, A., Looe, Cornwall, R.S.O. M.R.C.S.Eng., L.R.C.P.Lond. 1892, M.B., B.Ch.Oxfd. *Ed.* Oxford and St. Bart.'s. Late H.P. Radcliffe Inf., Oxford.

Adams, A. C., The Branch Dispensary, Hyson Green, Nottingham (*T.* 1410). L. & L.M.R.C.P. & S.I. 1905. *Ed.* Dublin. Asst. Surg. Branch Disp.

Adams, A. M., Friarsfield, Lanark, N.B. (*T.* 5 Nat.). L.F.P.S.Glas. 1857, L.R.C.P., F.R.C.S.Edin. D.P.H. *Ed.* Edinburgh and Glasgow. Surg. Col. 3rd Scottish Rifles. *Pub.* Notes on hydrate of chloral. Glas. Med. Jour., 1870.

Adams, A. M., Tibshelf, Alfreton, Derbysh. M.B., C.M.Edin. 1884. *Ed.* Edinburgh. Late Asst. Colonial Surg. Gambia. *Pub.* Trypanosomiasis. B.M.J., 1903.

Adams, A. M., Garvagh, Co. Derry. L.R.C.P. & S.Edin. 1882. L.M. *Ed.* Belfast. M.O. Garvagh Disp. Dist.

Adams, A. S., Rillington, York. M.B., C.M.Aberd. *Ed.* Aberdeen. M.O. Norton R.D.

Adams, C., I.M.S., Madras. M.B., B.S.Dub. 1880, F.R.C.S.I., D.S.M.

Adams, C. E., 227, Gipsy rd., W. Norwood, S.E. (*T.* 1028 Sydenham). M.R.C.S.Eng. 1884, L.S.A. Lond. *Ed.* St. Bart.'s. Chief Med. Ref. British Homes Assur. Corp., Ltd.

Adams, C. E., West Lodge, Palmerston rd., Buckhurst Hill, Essex (*T.* 595 Loughton). M.B.Lond. 1885, M.R.C.S.Eng., B.Sc. *Ed.* Univ. Coll. Hosp. Surg. to G.E.R. Prov. Soc. *Pub.* A Case of Carcinoma of Adrenal Body.

Adams, C. E., L.S.A.Lond. 1903.

Adams, D., The Guest Hosp., Dudley, Worcester. L. & L.M.R.C.P. & S.I. 1907. *Ed.* Dublin. H.S. Guest Hosp.

Adams, D. V. M., Friarsfield, Lanark (*T.* 5 Nat.). M.B., Ch.B.Edin. 1898. *Ed.* Edinburgh. Hon. Phys. Lady Hozier Conv. Home, Glasgow Western Inf.

Adams, E. C., Lokoja, N. Nigeria, W. Africa. L.S.A., 1893, L.R.C.P.Lond., M.R.C.S.Eng.

Adams, E. Grace, The Well ho., Meopham, Kent. L.M.S.S.A.Lond. 1896. *Ed.* London Sch. of Med. for Wom. Late C.M.S. Med. Mission, Bermondsey.

Adams, E. G. B., The Grange, Martock, Som. M. 1894, F.R.C.S.Eng., M.B., L.R.C.P.Lond. Late H.S. St. Bart.'s Hosp.

Adams, E. H., The Villas, Stoke-on-Trent. M.R.C.S. Eng., L.R.C.P.Lond. 1906. *Ed.* Guy's. Late Snr. H.S. Gen. Hosp., Northampton.

Adams, E. J., Birch Grove, Manchester rd., Sheffield (*T.* 3043 W). M.R.C.S.Eng. 1866, L.S.A.Lond., L.R.C.P.Edin. L.M. *Ed.* St. Thomas'. Late M.O. St. Matthew's Inf., London, E. *Pub.* What is insanity? Gen. Pract., 1902.

Adams, E. L., 171, St. James' rd., E. Croydon. M.R.C.S.Eng., L.R.C.P. 1893, M.B., B.S.Lond.

Adams, E. W., Church st., Slough, Bucks (*T.* Ix Nat.). M. 1892, F.R.C.S.Eng., L.R.C.P.Lond., D.P.H. *Ed.* King's Coll., Lond. M.O.H. Slough.

Adams, E. W., 476, Ecclesall rd., Sheffield (*T.* 3043 Nat.). M.B. 1897, M.D.Lond. & Sheffield. *Ed.* Sheffield. Asst. Dem. in Path. Univ. of Sheffield. *Pub.* Organotherapy in Addison's Disease. Pract., Oct., 1903.

Adams, F., Woodbridge rd., Ipswich. L.M.S.S.A.Lond. 1898.

Adams, F. V., 10. Queen's cres., Glasgow. L.R.C.P. Edin. 1882, F.F.P.S.Glas.

Adams, G. B. D., West Wales Sanatorium, Allt-y-mynydd, Llanyhyther, S. Wales. M.R.C.S.Eng., L.R.C.P.Lond. 1903, B.M., B.Ch.Oxfd., B.A. *Ed.* St. Bart.'s. Med. Supt. W. Wales Sanat. *Pub.* Remarks on Complete Vocal Rest during the Sanatorium Treatment of Laryngeal Tuberculosis. B.M.J., June 8, 1907.

Adams, G. E. D'A., 1, Clifton gdns., W. (*T.* 518 P.O. Hampstead). C.M. 1867, M.D.Aberd., D.P.H. *Ed.* King's Coll., London; and Aberdeen. M.O. St. Peter's Home, Kilburn.

Adams, G. G., Lt. Col. R.A.M.C., Salisbury. M.R.C.S. Eng., L.R.C.P.Lond. 1885.

Adams, G. J., Foxton, N.Z. M.B., B.S.Edin. 1907.

Adams, G. N., 10, Beechville st., Sunderland. L.R.C.S. 1872, M.D.Edin. *Ed.* Edinburgh.

Adams, G. T. C., 58, Collins st., Melbourne, Australia. L.R.C.P. & S.Edin, L.F.P.S.Glas. 1892.

Adams, H., 8, Belle Vue terr., N. Shields (*T.* 198 Nat.). M.B., Ch.B.Aberd. 1898, M.A. *Ed.* Aberdeen. Late H.S. Aberd. Roy. Inf.

Adams, H. C., 1, Bishops pl., Paignton (*T.* 31). M.R.C.S. Eng., L.R.C.P.Lond. 1899. *Ed.* Middlesex Hosp. Late H.P. Mddx. Hosp.

Adams, H. C., Surg. R.N., H.M.S. Powerful, Australian Squadron. M.R.C.S.Eng., L.R.C.P.Lond. 1900.

Adams, J., 4, Chiswick pl., Eastbourne. (*T.* 42 Y.) M.B. 1873, M.D.Aberd., F.R.C.S.Eng. *Ed.* St. Bart.'s; Aberdeen. *Pub.* Severe Spasmodic Contraction of a Finger cured by stretching the Median Nerve. Lancet, 1908.

Adams, J., 180, Aldersgate st., E.C. (*T.* 2625 Central). M. 1872, F.R.C.S.Eng., L.R.C.P.Lond. *Ed.* St. Bart.'s. Late H.P. St. Bart.'s. Hosp. *Pub.* On clinical uses of alcohol.

Adams, J., 1, Queen's cres., Glasgow (*T.* 265 Charing Cross). M.B., C.M.Glas. 1888. *Ed.* Glasgow. Late H.P. Western Inf., Glas.

Adams, J., 93, Bewsey st., Warrington. M.B., C.M. Edin., L.S.A.Lond. 1880. M.O.H. Runcorn R.D.

Adams, J. A., 5, Woodside cres., Glasgow (*T.* 171). C.M. 1878, M.D., F.F.P.S.Glas. Surg. Roy. Inf., Glas. *Pub.* Alexander Adams' operation for uterine displacements.

Adams, J. A., Bank Royd, Sowerby Bridge, Yorks. M.B., B.S.R.U.I. 1890.

Adams, J. B., 99a, Redland rd., Bristol. L.R.C.P. & S. Edin. 1882. *Ed.* Edinburgh. M.O. Colston Girls' School, Bristol.

Adams, J. C., 186, Ravenhill rd., Belfast (*T.* 2035). M.B., B.Ch., R.U.I. 1894. *Ed.* Belfast.

Adams, J D., The Lawn, Martock, Som. M.R.C.S.Eng. 1858, L.S.A.Lond., M.D.St.And. *Ed.* St. Bart.'s. M.O.H. Yeovil R.D.C.

Adams, J. E., St. Thomas's Hosp., S.E. (*T.* 1101 Hop.). M. 1902, F.R.C.S.Eng., M.B., B.S., L.R.C.P.Lond. *Ed.* St. Thomas'. Res. Asst. Surg. St. Thomas' Hosp. *Pub.* Surg. Rep., 1905 & 6, St. Thomas' Hosp.

Adams, J. J., Ashville, Antrim. M.D. 1875, M.Ch. Q.U.I., L.M. *Ed.* Belfast. H.M. Coroner, Co. Antrim.

Adams, J. O., 63, Kenninghall rd., Clapton, N.E. M. 1865, F.R.C.S.Eng., L.S.A.Lond., M.D.Durh.

Adams, Martha, Education Offices, Town Hall, Twickenham. M.B., Ch.B.Glas. 1901, D.P.H. *Ed.* Glasgow. Med. Insp. of School Chil.

Adams, M. A., The Kulm, Bearsted, Maidstone, Kent. L.S.A.Lond. 1858, F.R.C.S.Eng. *Ed.* Guy's. Cons. Surg. Kent Co. Ophth. Hosp. *Pub.* Estimation of Oxygen Dissolved in Water. Chem. Soc. Jour.

Adams, P. E., The Limes, Hartley Wintney, Hants (*T.* 2). M.R.C.S.Eng., L.R.C.P. 1895, M.D.Lond. *Ed.* St. Bart.'s. Civil Surg. Boer War.

Adams, P. E. H., 34, St. Giles', Oxford (*T.* 442). M. 1904, F.R.C.S.Eng., L.R.C.P.Lond., B.A. *Ed.* Oxford; London Hosp. Asst. to Surg. Staff Oxford Eye Hosp. *Pub.* Coagulability of the Blood and its relation to Intraocular Hæmorrhage. Opbthalmoscope.

Adams, P. T., Government Offices, Bloemfontein, Orange River Colony. L.S.A.Lond. 1886, M.R.C.S. Eng., D.P.H.

Adams, R., Newquay, Cornwall. M.R.C.S.Eng. 1854, L.R.C.P.Edin. *Ed.* St. Bart's. Late Med. Supt. Cornwall County Asyl.

Adams, R. F., A.M.S. M.B., M.S.Edin. 1876.

Adams, R. G. W., Langley Dale, Blenheim, N.Z. L.F.P.S.Glas. 1903, M.D., B.S., M.R.C.P., F.R.C.S. Edin.

Adams, S. K., 2, Oakland terr., Rhymney, Mon (*T.* 32). M.B., B.Ch., B.A.O.R.U.I. 1903. *Ed.* Belfast. Surg. Rhymney Works.

Adams, T. G. D., Galgate, Barnard Castle, Co. Durham. M.B., B.S.Durh. 1898.

Adams, W., L.R.C.P. & S.Edin. 1903. *Ed.* Belfast. Late Surg. "City Line," Glasgow.

Adams, W. C., 1, Eton av., N.W. M.R.C.S.Eng. 1881, M.B.Lond.

Adams, W. D., The Cedars, Kenninghall, Thetford, Norfolk. M.B., M.S.Edin. 1894.

Adams, W. F., C.M.S., Dera Ghazi Khan, Punjab, N. India. M.R.C.S.Eng., L.R.C.P.Lond. 1892. *Ed.* King's Coll. Hosp. Late H.S. King's Coll. Hosp. *Pub.* Notes on 206 Cases for Stone. B.M.J., 1901.

Adamson, C. H., c/o Dr. T. N. Johnston, Corstorphine ho., Corstorphine, Midlothian. M.B., M.S. 1894, F.R.C.S.Edin.

Adamson, F. T. H., 14, Victoria cres., Sandyford, Newcastle-on-Tyne. M.B., C.M.Edin. 1898. *Ed.* Edinburgh. Late Surg. s.s. "Furnessia" (Anchor Line).

Adamson, G. P., Marbury bo., Birchfield rd., Handsworth, Staffs. M.B., B. Ch., B.A.O.Duh. 1891, B.A. *Ed.* Dublin. Surg. to "Thomas Bromwich Trust." *Pub.* Hints on the Feeding of Infants.

Adamson, H. G., 9, Weymouth st., W. (*T.* 1878 May.). M.R.C.S.Eng. 1888, M.D., M.R.C.P.Lond. *Ed.* St. Bart.'s. Phys. Skin Dept., Paddington Green Children's Hosp. *Pub.* Skin Affections of Childhood.

Adamson, H. MacK., Lt. Col. R.A.M.C., Shahjahanpur, India. M.B., M.S.Aberd. 1884.

Adamson, J., Hetton ho., Hetton-le-Hole, Co. Durham. M.D.Glas. 1869. *Ed.* Glasgow. M.O.H. Hetton U.D.C. [Edin. 1888.

Adamson, J. A., Moniaive, Dumfriesshire. M.B., M.S.

Adamson, J. R., 152, Coatsworth rd., Gateshead-on-Tyne. M.B., B.S.Durh. 1895. *Ed.* Durham.

Adamson, J. W. W., Beaconsfield, Lee-on-the-Solent, Hants. (*T.* 13X Nat.) M.R.C.S.Eng., L.R.C.P., L.S.A.Lond. 1902. *Ed.* St. George's. M.O. Post Office.

Adamson, K., Springs, Transvaal, S.A. M.B., M.S. Glas. 1897.

Adamson, L., Roseneath, Lorne rd., Oxton, Birkenhead (*T.* 52 X Birkenhead). Ch.B. 1906, M.D. L'pool. *Ed.* Liverpool. H.S. David Lewis Northern Hosp., L'pool.

Adamson, R. E., The Civil Hosp., Labuan. M.B., M.S. 1892, L.R.C.P. & S.Edin., L.F.P.S.Glas.

Adamson, R. J., Four Oaks, Sutton Coldfield. L.R.C.S.I 1885, L.R.C.P.I., L.M. *Ed.* Dublin. Med. Ref. Prudential.

Adamson, R. O., 15, Grosvenor cres., Glasgow (*T.* 385 W P.O.). C.M. 1889, M.D.Edin., M.A. *Ed.* Edinburgh. M.O. W. Dist. Glas. P.O. *Pub.* Observations on Perforated Gastric Ulcer. Glas. Med. Jour., Nov., 1901.

Adamson, W. W., 85, Milton rd., Southampton. M.B., Ch.B.Glas. 1907. *Ed.* Glasgow.

Adcock, G. R., M.R.C.S.Eng., L.R.C.P.Lond. 1893.

Adcock, H., Middleton, Market Harboro. M.R.C.S. Eng. 1878, L.S.A.Lond. *Ed.* Guy's. M.O. Corty Dist. Kettering Union.

Adcock, H., 143, Prescot rd., Fairfield, Liverpool (*T.* 87 Old Swan). L.R.C.P. & L.M.I. 1882, M.R.C.S.Eng. *Ed.* Liverpool. [Lond., M.R.C.S.Eng.

Adcock, Sir H., C.M.G., L.R.C.P.Edin. 1869, L.S.A.

Addenbrooke, B., 34, Mill st., Kidderminster (*T.* 15). M.R.C.S.Eng., L.R.C.P.Lond. 1896, B.S., M.D. Durh., B.Hy. *Ed.* Birmingham and Newcastle-on-Tyne. Hon. Surg. Kidderminster Inf. & Children's Hosp. *Pub.* Our town cow-byres and their influence on the number of bacteria in the milk as supplied to consumers. Birmg. Med. Rev.

Addenbrooke, E. H., The Platts, Kidderminster (*T.* 25). M.R.C.S.Eng. 1866, L.S.A.Lond. *Ed.* Birmingham and St. Bart's. M.O.H. Kidderminster R.D.

Addenbrooke, H. H. H., Rockingham, Showell Green la., Spark Hill, Birmingham. L.R.C.P. & S.Edin., L.F.P.S.Glas. 1889, L.M. *Ed.* Birmingham. P.V. Solihull Union.

Adderley, A. C., Capt. R.A.M.C., Headquarters, Leeds. L.R.C.P. & S.Edin., L.F.P.S.Glas. 1897.

Adderley, Anna E., Rosemont, Gt. Baddow, Chelmsford. M.B., B.Ch., R.U.I. 1904. *Ed.* Dublin. Late H.S. Children's Hosp., Temple st., Dublin.

Adderley, J., The Strand Cottage, Reendesert, Bantry Bay, Co. Cork. M.D., M.S., Q.U.I. 1874, L.M., L.A.H.Dub. *Ed.* Dublin and Cork. Late M.O. Glengarriff Disp. Dist., Co. Cork.

Addey, W. F., 124, Lr. Addiscombe rd., Croydon (*T.* 934). M.R.C.S.Eng., L.R.C.P. 1899, M.D., B.S. Lond. *Ed.* Univ. Coll., Lond. Asst. Surg. Croydon Gen. Hosp.

Addinsell, A. W., 10, Curzon st., W. M.B., M.S.Edin. 1883, M.R.C.P.Lond.

Addinsell, J. H., 6, St. James rd., Surbiton (*T.* 637 P.O. Kingston). L.R.C.P.Lond., M.R.C.S.Eng. 1901. *Ed.* King's Coll. Hosp. Late H.S. and Accoucheur King's Coll. Hosp.

Addis, T., 110, Braid rd., Edinburgh. M.B., Ch.B. Edin. 1905. *Ed.* Edinburgh. H.P. Roy. Hosp. for Sick Child., Edin.

Addison, C., St. Bartholomew's Hosp. Medical School, E.C. M. 1891, F.R.C.S.Eng., M.D., B.S., L.R.C.P. Lond. *Ed.* St. Bart.'s. Lect. on Anatomy St. Bart.'s Hosp. Med. Sch. Editor Ellis' Anatomy, 12th ed.

Addison, C. E., Chilton Lodge, Colchester. M.R.C.S. & L.M. Eng. 1862, L.R.C.P.I. *Ed.* St. Bart's. Certif. Factory Surg.

Addison, C. J., 21, Hogarth rd., Earl's Court, S.W. L.R.C.P. & S.Edin., 1880, L.S.A.Lond.

Addison, E. A., Coddenham, nr. Ipswich. M.R.C.S. Eng., L.R.C.P.Lond. 1894. *Ed.* Middlesex Hosp. M.O. and P.V. Coddenham dist. of Bosmere & Claydon Union.

Addison, H. C., Priests ho., Broxbourne, Herts. M.R.C.S.Eng., L.R.C.P.Lond. 1890. *Ed.* King's Coll. Hosp. M.O. and P.V. No. 5 Dist. Ware Union.

Addison, J. B., Port Victoria, Mahé, Seychelles. L.R.C.P.Lond. 1898, M.R.C.S.Eng. *Ed.* St. Mary's. Chief M.O. Mahé.

Addison, O. L., 76, Avenue rd., N.W. M. 1901, F.R.C.S. Eng., M.B., B.S., L.R.C.P.Lond. *Ed.* Univ. Coll. Hosp. Late Res. Med. Supt. Hosp. for Sick Chil., Gt. Ormond St., W.C.

Addison, W. B., 10, Parchmore rd., Thornton Heath, Surrey. M.R.C.S.Eng., L.R.C.P.Lond. 1891, M.B., B.S.Camb.

Addison-Scott, D. G., R.N. M.B., Ch.B.Edin. 1903. *Ed.* Edinburgh.

Addy, B., Heatherdene, Weybridge. M.R.C.S.Eng. 1871, M.D., L.S.A.Lond. *Ed.* St. Thomas'. Late Hon. M.O. Pendleton Disp.

Adeney, C., Lancashire Coll., Whalley Range, Manchester. M.R.C.S.Eng., L.R.C.P. 1903, M.B., B.S. Lond. *Ed.* St. Thomas'. Late H.P. St. Thomas' Hosp.

Adeney, E. L., Howard lodge, Mount Sion, Tunbridge Wells (*T.* 504). M.R.C.S.Eng. 1881, M.D.Lond. *Ed.* Guy's. Phys. Tunbridge Wells General Hosp.

Adeniyi-Jones, C. C., Freetown, Sierra Leone, W. Coast of Africa. M.B., B.S.Durh. 1901.

Adie, A. J. (Travelling). L.S.A.Lond. 1886, D.P.H. *Ed.* Charing Cross Hosp.

Adkins, A. J. M.R.C.S.Eng., L.R.C.P. 1890, M.D. Lond., D.P.H. *Ed.* St. Thomas'. Late R.M.O. Stoke-upon-Trent Workho. and Inf. *Pub.* On the Prodromal Rashes of Measles. M.A.B. Rep., 1899.

Adkins, G., Stroud, Freshwater, I. of W. L.S.A., L.R.C.P.Lond., M.R.C.S.Eng. 1882, D.P.H.

Adkins, P. R., 39, Upp. Rock gdns., Brighton. B.S. 1890, M.D.Durh. *Ed.* Durham & St. Thomas'. Med. Ref. Prudential Assur. Co.

Adler, J. E., 53, Pyrland rd., Canonbury, N. M.R.C.S. Eng., L.R.C.P.Lond. 1905. *Ed.* London Hosp. H.S. London Hosp. *Pub.* Divergent Compound Dislocation of Elbow. L.H. Gaz., July, 1908.

Adler, M., 63, St. John st., Hanley, Staffs. L.R.C.P. Lond., M.R.C.S.Eng. 1891.

Adolphus, T. F. P., 48, Constance rd., E. Dulwich, S.E. (*T.* 1269 Hop.). L.S.A.Lond. 1878, M.R.C.S.Eng. *Ed.* King's Coll. Hosp. M.O. Constance Rd. Workho. Inf.

Adrain, J., Main st., Larne, Co. Antrim. M.B., B.S.R.U.I. 1889.

Adrien, J. W., Drogheda. M.R.C.S.Eng. 1858, L.K.Q. C.P.I., L.M. *Ed.* Dublin. Phys. & Surg. Drogheda Union Hosps.

Adshead, G. P., Surg. R.N., Highfield, nr. Macclesfield, Chesh. M.B., Ch.B.Edin. 1906. *Ed.* Edinburgh. Late H.S. & P. Salford Roy. Hosp., M'chester.

Adwani, B. G., Kimari Karachi, India. L.R.C.P. & S. Edin., L.F.P.S.Glas. 1900. M.O. Bachuleai E. D. Hosp., Kimari.

Adwani, D. G., Hyderabad, Sind, India. L.R.C.P. & S. Edin., L.F.P.S.Glas. 1903.

Adye, W., 9, Woolley st., Bradford-on-Avon. M.D. Edin. 1848, M.R.C.S.Eng. Union M.O. for 2nd Dist. (Retired.)

Adye, W. J. A., St. Margaret's, Bradford-on-Avon. L.S.A.Lond. 1885, M.R.C.S.Eng. *Ed.* St. Thomas'. Late H.S. Weston-super-Mare Hosp.

Adye-Curran, F. G., Lt.-Col. R.A.M.C. (retd.), 42, Upp. Rathmines, Dublin (*T.* 39 Y Rathmines). L. 1867, F.R.C.S.I., M.D., L.A.H.Dub.

Adye-Curran, S., Capt. R.A.M.C., Kinsale, Ireland. L.A.H.Dub. 1900.

Adye-Curran, W. J. P., A.M.S. L. & L.M.R.C.P. & S.I. 1898.

Affleck, J., Bolton rd., Kearsley, Farnworth, Lancs. (*T.* 164). M.B., C.M.Edin. 1895.

Affleck, J. O., 38, Heriot row, Edinburgh. M.S. 1867, M.D., F.R.C.P.Edin., F.R.S.E.

Affleck, R. C., M.B., B.S.Edin. 1900.

Aganoor, M. S. P., Ispahan, Persia. M.B., C.M.Edin. 1884. *Ed.* Edinburgh. M.O. Disp. of the Brit. Consulate General, Ispahan.

Agar, M. F., 68, Wimpole st., W. M.R.C.S.Eng., L.R.C.P.Lond. 1892.

Agar, S. H., Henley-in-Arden, Warwicksh. L.S.A.Lond. 1883, M.R.C.S.Eng.

Agassiz, A., Waverley, N.S.W. M.R.C.S.Eng. 1863.

Agate, H. St. A., M.R.C.S.Eng., L.R.C.P.Lond. 1899.

Agius, T. J., 1, Salita Crocefino, Floriana, Malta. M.D.Malta 1907. *Ed.* Malta; W. Lond. P. G. Coll.; Naples. Late Asst. M.O. Lunatic Asyl., I. of Man.

Agnew, A. P., Lyndhurst, Padiham, Lancs. (*T.* 3 Y). M.B., C.M.Glas. 1890. *Ed.* Glasgow. Dist. M.O. Padiham.

Agnew, C. S., M.R.C.S.Eng., L.R.C.P.Lond. 1899.

Agnew, E. D., North st., Bishop's Stortford, Herts. L.S.A.Lond., M.R.C.S.Eng. 1886.

Agnew, H. M., Lurgan, Ireland. L.R.C.P. & S.Edin., L.F.P.S.Glas. 1904.

Agnew, J. F., Glen Nevis, Erin st., Richmond, Melbourne, Australia. M.B., M.S.Glas. 1896.

Agnew, May, Galwally Park, Newtownbreda, Belfast. M.B., B.Ch.Edin. 1902. *Ed.* Edinburgh. Late R.M.O. Wycombe Abbey School.

Agnew, S., Bengal pl., Lurgan, Co. Armagh. M.D., M.Ch., R.U.I. 1871, L.M., M.A. Med. Supt. Officer of Health, Lurgan.

Agnew, T. H., 14, Alexandra rd., Gt. Crosby, Lancs. L.R.C.P. & S.Edin., L.F.P.S.Glas. 1894.

Ahearne, J., Townsville, N. Queensland. L.R.C.S.I. 1871, L.R.C.P.Lond. [Edin. 1867.

Ahearne, T. M. W., Kilworth, Co. Cork. L.R.C.P. & S.

Aherin, E. L., Hernsbrook, Broadford, Charleville, Co. Limerick. L.R.C.S.I. 1883, L.K.Q.C.P.I., L.M. *Ed.* Dublin. M.O. Roy. Irish Constab.

Ahern, D., Capt. R.A.M.C., Karachi, India. L.R.C.P. & S.Edin., L.F.P.S.Glas. 1902.

Ahern, J. M., 18, Walton pk., Liverpool. L.R.C.P. & S.I. 1898, M.B., B.Ch., B.A.O.R.U.I., L.M. *Ed.* Dublin. Dep. M.O. to H.M. Prison, L'pool.

Ahern, M., Brosna, Co. Kerry. L.R.C.P. & S.Edin. 1872. *Ed.* Cork.

Ahern, M. D., Lieut. R.A.M.C., Ferozepur, India. L.R.C.P. & S.Edin., L.F.P.S.Glas. 1902.

Ahern, M. J., Laberdane, St. Luke's, Cork. L. & L.M.R.C.P. & S.I. 1907.

Ahern, R., The Infirmary, Church la., Tooting, S.W. (*T.* 523 Streatham). M.B., B.S., B.A.O.R.U.I. 1899, D.P.H. *Ed.* Cork, Dublin, and Univ. Coll., London. R.M.O. Tooting Inf. *Pub.* Case of Rupture of coronary artery.

Ahern, W. F., Columba ho., Howth, Co. Dublin. M.B., B.S.Dub. 1898.

Ahlswede, O. J. L., M.R.C.S.Eng., L.R.C.P.Lond. 1897.

Ahmed, Z. A., I.M.S. Bengal. L.R.C.P.Edin. 1872, M.D., L.F.P.S.Glas.

Ahrens, H. A., 79, Worting rd., Basingstoke. L.S.A. Lond. 1898, M.R.C.S.Eng., L.R.C.P.Lond.

Aicard, A., 277 Calle Andes,, Monte Video, Uruguay. M.D.Turin, 1904.

Aicken, M. H., 148, Divis st., Belfast (*T.* 02363). M.B., B.Ch., B.A.O.R.U.I. 1893. *Ed.* Belfast.

Aickin, R. T. G., Fennor Dene, Park rd., Auckland, N.Z. (*T.* 907). Ch.B. 1903, M.D.Edin., D.P.H., D.T.M. *Ed.* Edinburgh; Univ. Coll. Lond. Late H.S. Gen. Hosp., Birmg.

Aiken, A., Irvinestown, Co. Fermanagh. L. & L.M.R.C.P. & S.I. 1892. *Ed.* Dublin. M.O. Workho., Irvinestown.

Aiken, A., 36, Blurton rd., Fenton, Stoke-on-Trent. M.B., C.M.Aberd. 1878, M.A. *Ed.* Aberdeen. *Pub.* Sarcoma of Prostrate Gland. Provincial Med. Jour. 1890.

Aiken, W. J., 47, Barkerend rd., Bradford. L.R.C.P. & S.Edin., L.F.P.S.Glas. 1898.

Aikin, C. E., M.R.C.S.Eng., L.S.A.Lond. 1871.

Aikin, W. A., 66, Bedford gdns., Kensington, W. (*T.* 233 Kens.). M.R.C.S.Eng. 1884, L.R.C.P. Lond., M.D.Brux., L.M. *Ed.* Guy's. Late H.P. Guy's. Hosp. *Pub.* The Voice, its physiology & cultivation.

Aikins, W. H., 50, College st., Toronto, Canada. L.R.C.P.Lond. 1881.

Aikman, A. M.B., M.S.Edin. 1883.

Aikman, J., Birnam, Guernsey (*T.* 18). C.M. 1871, M.D.Glas., L.R.C.S.Edin. *Ed.* Glasgow. Surg. Col. (hon.) P.M.O. Roy. Guernsey Militia.

Aikman, J. H., c/o A. Aikman, Esq., Leith, N.B. M.B., Ch.B.Edin. 1906, M.A. *Ed.* Edinburgh.

Aikman, M., 1, St. George's terr., Plymouth. M.B., B.Ch.Glas. 1900, M.A. *Ed.* Glasgow. Late H.S. Glas. Western Inf.

Ainger, W. B., c/o National Bank of N.Z., 15, Moorgate st., E.C. M.R.C.S.Eng., L.R.C.P.Lond. 1902. *Ed.* St. Bart.'s. Late Snr. H.S. Metropolitan Hosp.

Ainley, F. S., Stainland, Halifax. M.B., C.M.Aberd. 1893. *Ed.* Aberdeen.

Ainscow, H., The Hawthorns, Hindley, nr. Wigan, Lancs. M.B., B.S.Lond., M.B., Ch.B.Vict. 1905. *Ed.* Manchester. Joint Surg. Lancs. and Chesh. Miners Permanent Relief Soc.

Ainscow, J., 224, Manchester rd., Hr. Ince, nr. Wigan. M.R.C.S.Eng., L.R.C.P.Lond. 1899. *Ed.* Manchester. M.O. Ince Dist., Wigan Union.

Ainscow, J. A., Hurley, Sandon rd., Edgbaston, Birmingham. M.B., B.Ch.Edin. 1906. *Ed.* Edinburgh. Med. Ref. Refuge Assur. Co.

Ainsley, T. G., Greylands, Victoria rd., W. Hartlepool. M.R.C.S.Eng. 1877, M.D.Durh.

Ainslie, A. C., 49, Minto st., Edinburgh (*T.* 1748 Central). C.M. 1894, M.D.Edin., M.A. *Ed.* Edinburgh. Late Asst. M.O. Victoria Hosp. for Dis. of Chest.

Ainslie, D. H., Hong Kong, China. M.B., B.S.Aberd. 1898, D.P.H., D.T.M.

Ainslie, W., Pitfour, Kington, Herefordsh. (*T.* 2 P.O.). M.B., Ch.B.Aberd. 1897. *Ed.* Aberdeen. M.O. & P.V. Kington Union.

Ainsworth, G., Ivygrove, Tottington, nr. Bury, Lancs. M.B., Ch.B.Vict. 1906. *Ed.* Manchester.

Ainsworth, H., I.M.S. M.R.C.S.Eng., L.R.C.P.Lond. 1893, M.B., B.S.Vict.

Ainsworth, H. P., The Limes, Marden, Kent. L.R.C.P. Lond., M.R.C.S.Eng. 1888. *Ed.* Guy's. Late M.O. & P.V. No. 4 dist. N. Witchford Union.

Ainsworth, R., Riversleigh, Loudwater, Bucks. M.R.C.S. Eng., L.R.C.P.Lond. 1899, M.B.Camb., M.A. *Ed.* Cambridge and Middlesex Hosp.

Ainsworth, R. B., Capt. R.A.M.C., c/o Messrs. Holt & Co., 3, Whitehall pl., S.W. M.R.C.S.Eng., L.R.C.P.Lond. 1899. *Ed.* St. George's.

Ainsworth, W. T., Marjoriebanks, Windbill, Shipley, Yorks. M.B., M.S.Glas. 1893.

Air, A. C., 205, Selhurst rd., S. Norwood, S.E. M.R.C.S. Eng. 1867, L.R.C.P.Lond. *Ed.* St. Thomas'.

Air, S. H. Cummings, 205, Selhurst rd., S. Norwood, S.E. (*T.* 811 Croydon P.O.). M.B., B.S., L.R.C.P. Lond., M.R.C.S.Eng. 1907. *Ed.* Guy's.

Aird, A. W., Newmilns, Ayrsh. M.B., M.S.Glas. 1886.

Aird, I. Annandale, Bangor, Co. Down (*T.* 27 X). M.B., Ch.B.Edin. 1899. *Ed.* Edinburgh. Surg. P.O.

Aird, R., British Concession, Hankow, China. M.B., Ch.B.Aberd. 1901, M.A. *Ed.* Aberdeen. Late dem. anat. Aberdeen Univ.

Aird, T. W., Tyneside, Wallington, Surrey. L.A.H. Dub. 1880, M.R.C.S.Eng., L.R.C.P.Lond., M.D. Durh. *Ed.* Liverpool and London Hosp. Late Surg. Dominion S.S. Co., L'pool.

Airey, G., Mitford st., St. Kilda, Victoria, Australia. M.R.C.S.Eng., L.R.C.P.Edin. 1866.

Airth, G. L., Shelburne, Ontario, Canada. L.R.C.P. Lond. 1884.

Aitchison, C. U., 9, Drayton terr., S. Kensington, S.W. (*T.* 410 Kens.). B.Ch. 1902, M.D.Oxfd., M.R.C.S. Eng., L.R.C.P.Lond.. M.A. *Ed.* Oxford and London Hosp. Late H.S. London Hosp. *Pub.* Intracardiac Tumour simulating Mitral Stenosis (jointly). Clin. Soc. Trans., 1904

Aitchison, H. H., J.P., Park villa, Wallsend-on-Tyne (*T.* 60). L.R.C.P. & S. 1880, M.B.Edin. *Ed.* Edinburgh. M.O. Wallsend and Willington Quay Joint Hosp. for Infectious Dis. *Pub.* Notes on some successful major operations, including Porro's and Fracture of the Spine.

Aitchison, J., 51, Osborne road, Newcastle-on-Tyne. L.R.C.P. & S. 1874, M.D.Edin.

Aitchison, J. P., 71, Preston New rd., Blackburn, Lancs. (*T.* 139). M.B., C.M.Edin. 1879. *Ed.* Edinburgh. Late Res. Phys. Children's Hosp., Edin.

Aitchison, R. S., 74, Gt. King st., Edinburgh. M.S. 1882, M.D.Edin.

Aitchison, T., Philipson st., Willington Quay, Newcastle-on-Tyne. M.B., C.M., L.R.C.P. & S.Edin. 1882. *Ed.* Edinburgh. M.O. & P.V. Tynemouth Union.

Aitken, A. B., One Ash, Dalry, Ayrsh. M.B., Ch.B. Glas. 1905. *Ed.* Glasgow. Dem. of Anat., Glasgow Univ.

Aitken, C., 21, Stanwell rd., Penarth, Glam. (*T.* 0188 Nat.). C.M. 1883, M.D.Edin. *Ed.* Edinburgh.

Aitken, C. C., 6, The Crescent, Carlisle. M.S. 1894, M.D.Edin.

Aitken, C. J. Hill, 38, Argyle st., East London, Cape Colony. C.M. 1894, M.D.Edin. *Ed.* Edinburgh. Late Res. Surg. Edin. Roy. Inf. *Pub.* Natural process of Cure in Constipation. Med. Press & Circ., 1901.

Aitken, D. M'C., Bolingbroke Hosp., Wandsworth Common, S.W. M.B., Ch.B. 1901, F.R.C.S.Edin. M.A. *Ed.* Edinburgh. Res. Med. Supt. Bolingbroke Hosp.

Aitken, D. W., 152, Packington st., Islington, N.

M.B., C.M.Edin. 1879. *Ed.* Edinburgh, Berlin, London. *Pub.* Treatment of Otorrhœa.

Aitken, F., Natal Govt. Asyl., Pietermaritzburg, Natal, S.A. M.B., Ch.B.Edin. 1905.

Aitken, G. E., 3, Ardross st., Inverness, Scotland. L.R.C.P. & S.Edin., L.F.P.S.Glas. 1907. *Ed.* Edinburgh and Aberdeen.

Aitken, J., 17, Dalton sq., Lancaster. M.B., C.M.Glas. 1888. *Ed.* Glasgow. M.O. Lancaster Workhouse & dist.; & P.V. [1891.

Aitken, J., 15, Cranbrook pk., Ilford. M.B., M.S.Glas.

Aitken, J., 100, Albert rd., Crosshill, Glasgow (*T.* Z304 P.O.). L.F.P.S.Glas. 1873, L.R.C.P.Edin. *Ed.* Glasgow. Late Surg. Glengarnock Iron Co.'s Works.

Aitken, J., Buckhaven, Fife. C.M. 1878, M.D. Glas., D.P.H. *Ed.* Glasgow. M.O.H. Buckhaven.

Aitken, J., 15, Portland rd., Kilmarnock (*T.* 9 X). M.B., Ch.B. 1898, M.D.Glas. *Ed* Glasgow. Asst. Phys. Kilmarnock Inf.

Aitken, J. A., 18, Albert rd., E., Crosshill, Glasgow (*T.* Z293 P.O.). M.B., C.M.Glas. 1891. *Ed.* Glasgow.

Aitken, J. H., Moor bank, Stanningley, Yorks. M.B., C.M.Edin. 1881. *Ed.* Edinburgh.

Aitken, J. S., Manor ho., Havercroft, Wakefield, Yorks. L.F.P.S.Glas., L.R.C.P.Edin. 1882.

Aitken, P., 8, Dean terr., Bo'ness, N.B. L.R.C.P. & S. Edin., L.F.P.S.Glas. 1898, D.P.H. *Ed.* Glasgow. M.O.H. Burgh of Bo'ness.

Aitken, R. W., 11, Wellington rd., Edgbaston, Birmingham (*T.* 1501). M.B., Ch.B.Birmg. 1905. *Ed.* Birmingham. R.M.O. City Hosp., Birmg.

Aitken, R. Y., 53, Preston New rd., Blackburn (*T.* 25). C.M. 1893, M.D.Glas., F.R.C.S.Eng., L.R.C.P. Lond. *Ed.* Glasgow and Univ. Coll., London. Surg. Blackburn & E. Lancs. Inf.

Aitken, W. B., Jamestown, S. Australia. M.B., M.S. Glas. 1883, M.R.C.S.Eng.

Aitken, W. K., 32, George st., Edinburgh. L.R.C.P. & S.Edin. 1881. *Ed.* Edinburgh; Rome. Late Surg. Protestant Hosp., Rome.

Aitken, W. L., Stawell, Victoria. M.B., B.S.Melbourne, 1895.

Akerman, C., 22, Uxbridge rd., Ealing, W. M.B., B.C.Camb. 1906, M.A. *Ed.* Cambridge and St. Thomas'.

Akers, W. D., Salisbury ho., Sackville rd., Hove (*T.* 2322 X Nat.). L.S.A.Lond. 1892, M.R.C.S.Eng., L.R.C.P.Lond. *Ed.* St. Mary's. M.O. & P.V. Hove, Steyning Union.

Alabone, M. A., 8, Porchester sq., W. (*T.* 4193 May.). L.R.C.P. & S.Edin., L.F.P.S.Glas. 1900. *Ed.* Guy's; Edinburgh. Phys. W. Lond. Hosp. for Consump. and Dis. of Chest. *Pub.* The Treatment and Cure of Consumption and Diseases of the Respiratory System, and the use of the Compound Comminutor in these Diseases. B.M.J. 1901.

Alban, Edgar, Lindfield, Haywards Heath. M.R.C.S. Eng., L.R.C.P. 1906, M.B., B.S.Lond. *Ed.* Guy's.

Alban, Evan, Lindfield, Haywards Heath. L.S.A. Lond. 1878, M.R.C.S.Eng., M.D.St.And. *Ed.* St. Bart.'s.

Albert, J. V., 49, Sloane st., S.W. (*T.* 527 Victoria). M.R.C.S.Eng., L.R.C.P.Lond. 1890, L.D.S. *Ed.* St. George's. Dentist to Home for Consumptive Females, Gloucester Pl.

Albrecht, Jno. A., 343, The Cliff, Lr. Broughton rd., Manchester. L.R.C.P. & S.Edin. 1883.

Albury, J. B., Nassau, N.P., Bahamas. M.R.C.S.Eng. L.R.C.P.Lond. 1902.

Alcindor, J., Trinidad, B.W.I. M.B., B.S.Edin. 1899.

Alcock, A., Bellefield, May Bank, Stoke-on-Trent. M.B., B.S.Lond. 1906. *Ed.* Manchester and Guy's. Late H.S. Guy's Hosp.

Alcock, A. W., C.I.E., I.M.S. Bengal. M.B., M.S. Aberd. 1885.

Alcock, B. J., Fernlea, Port Erroll, Aberdeensh. M.B., B.S.Aberd. 1903.

Alcock, F., Bellefield, Maybank, Stoke-on-Trent. M.R.C.S.Eng., L.R.C.P. 1904, M.B., B.S.Lond. *Ed.* Guy's. Late H.P. Guy's Hosp.

Alcock, G. H., Ingleside, Highams pk., Chingford (*T.* 55 Chingford). M.R.C.S.Eng., L.R.C.P.Lond. 1897. *Ed.* St. Thomas'.

Alcock, N. H., 22, Downshire hill, Hampstead. N.W. (*T.* 3956 P.O.). B.Ch., M.D.Dub. 1896, B.A. *Ed.* Dublin. Lecturer on Physiology St. Mary's Hosp.

Alcock, R., 50, High st., Hanley, Staffs (*T.* 145 Nat.). M.B., Ch.B.Vict. 1893. *Ed.* Manchester. Snr. Hon. Asst. Surg. N. Staffs Inf.

Alcock, R., Underleigh, Darwen, Lancs (*T.* 36 X). L.S.A.Lond. 1888, M.D., Ch.B.Vict. *Ed.* Manchester & St. Bart.'s. Late R.M.O. St. Mary's Hosp. Manchester.

Alcock, S. K., Portland ho., Burslem, Staffs (*T.* 320). M.R.C.S.Eng. 1884, M.D.Lond. *Ed.* St. Bart.'s. Phys. N. Staffs Inf. *Pub.* Uncertainty of P.M. evidence in Suspected Lead-poisoning. B.M.J.

Alcorn, J. M., Maitland, N.S.W. L. & L.M.R.C.P. & S.I. 1905.

Alcorn, R. G., Bulwer st., W. Maitland, N.S.W. L.R.C.S.I. 1873, L.R.C.P.Ed.

Alcorn, S. A., E. Maitland, N.S.W. M.B., B.S.Dub. 1883.

Alden, E. W., 37, Beaumont st., Oxford. L.S.A.Lond. 1878, M.R.C.S.Eng. *Ed.* Middlesex Hosp. M.O. Oxford Med. disp. & lying-in Charity.

Alden, Margaret E., 1, Woburn sq., W.C. (*T.* 5247 Cent.) L.R.C.P. & S.Edin. 1890, M.D.Berne. *Ed.* Edinburgh. Late Res. Phys. Canning Town Med. Mission Hosp.

Alderdice, G. F., R.N. L. & L.M.R.C.P. & S.I. 1901.

Alderman, H. C., Ty-Croes, Halifax (*T.* 315). M.R.C.S. Eng., L.R.C.P.Lond. 1900. *Ed.* Leeds. M.O. Halifax P.O.

Aldersmith, H., Stammerham, W. Horsham. L.S.A. Lond. 1869, F.R.C.S.Eng., M.B.Lond. *Ed.* St. Bart.'s. M.O. Christ's Hosp. *Pub.* Ringworm and Alopecia Areata.

Alderson, E., Thorndale, Winchester rd., Shirley, Southampton (*T.* 860 S'hampton). Ch.B. 1906, M.D.L'pool. *Ed.* Liverpool. Surg. North, East, and South Disps., L'pool.

Alderson, F. H., 21, Queen's gate terr., S.W. M.B. Durh. 1890, M.R.C.S.Eng., L.R.C.P.Lond. *Ed.* Middlesex Hosp. (Retired.)

Alderson, G. P., Bank Cottage, Turton, Lancs. M.B., B.Ch.Vict. 1899. *Ed.* Liverpool. Late H.P. to Dr. (now Sir James) Barr.

Alderson, P. F., Surg. R.N., 88, Durnford rd., Plymouth. M.R.C.S.Eng., L.R.C.P.Lond. 1900.

Alderson, R., 41, Queen's walk, Nottingham (*T.* 611). B.S. 1900, M.D.Durh. *Ed.* Durham. Late Hon. Asst. Surg. Children's Hosp., Newcastle-on-Tyne.

Alderson, W. E., 28, Victoria sq., Newcastle-on-Tyne (*T.* 79 Jesmond). M.B. 1894, M.D., M.S.Durh., B.Hy., D.P.H. *Ed.* Durham and Univ. Coll., London. Hon. Phys. Newcastle-on-Tyne Disp. *Pub.* Oral Sepsis. Brit. Dent. Jour. 1906.

Alderson, W. S., 3, Avenue cres., Harehills av., Leeds. M.R.C.S.Eng., L.R.C.P.Lond. 1907.

Alderton, H. C., Fern Lea, Barnoldswick, Colne. M.R.C.S.Eng. 1881, L.R.C.P.Lond. *Ed.* St. Bart.'s. Certif. Factory Surg.

Alderton, T. G., 82, The Grove, Hammersmith, W. M.R.C.S.Eng., L.R.C.P.Lond. 1874. *Ed.* St. Bart.'s.

Aldous, G. F., Charlton ho., Plymouth (*T.* 311 Plymouth). M.R.C.S.Eng., L.R.C.P., L.S.A.Lond. 1885, F.R.C.S.Edin. *Ed.* St. Bart.'s. Asst. Surg. S. Devon & E. Cornwall Hosp. *Pub.* The point of Rupture of a Gastric Ulcer.

Aldous, H. J., Leverton, Yarborough rd., Southsea (*T.* 557 Portsmouth Mun.). L.S.A.Lond. 1905, L.R.C.S.Edin. *Ed.* King's Coll., London; Edinburgh. R.M.O. Mt. Vernon Hosp., N.W.

Aldous, R. L.R.C.P. & S.Edin., L.F.P.S.Glas. 1888.

Aldred, F. M., Plas Têg, nr. Mold, N. Wales (*T.* 8 Coed Talon). L.S.A.Lond. 1899. *Ed.* Liverpool. A.M.O Cheadle Royal, Cheadle, Chesh.

Aldred, J. C., Maioro, Waiuku, Auckland, N.Z. L.R.C.P.I. 1883, L.F.P.S.Glas. L.M., B.A. *Ed.* Cambridge; Liverpool. Late M.O.H. Ecclesall R.D., Sheffield.

Aldred, W. A., Lanbeevor, Wroxham, Norwich (*T.* 024 Nat.). M.R.C.S.Eng., L.R.C.P.Lond. 1903. *Ed.* St. Bart.'s. Late H.S. Kent & Canterbury Hosp. *Pub.* Severe & Fatal Hæmoptysis in a child. B.M.J.

Aldren, B. C. R., 42, Bristol rd., Edgbaston, Birmingham (*T.* 1117 Midland). M.B., B.Ch.Edin. 1897, M.R.C.S.Eng., L.R.C.P.Lond. *Ed.* Edinburgh and King's Coll., London. Late H.S. Roy. Inf., Edin.

Aldrich, A. W., 9, Manor rd., Leyton, N.E. L.S.A.

Lond. 1877, L.R.C.P. & S.Edin. L.M. *Ed.* Westminster Hosp. Late Hon. M.O. Mildenhall Cott. Hosp.

Aldrich, F. G., 28 Paget st., Gillingham, Kent. L.S.A. Lond. 1900.

Aldrich-Blake, Louisa B., 17, Nottingham pl., W. M.B. 1892, M.D., M.S.Lond. *Ed.* London Sch. of Med. for Women. Surg. New Hosp. for Women. *Pub.* Abdomino-perineal excision of the Rectum by a new method. B.M.J., Dec., 1903.

Aldridge, A. H., Heatherlea, Torphins, Aberdeensh. M.R.C.S.Eng., L.R.C.P.Lond. 1890.

Aldridge, A. R., Lt. Col. R.A.M.C., Simla, India. M.B., M.S.Edin. 1885, D.P.H.

Aldridge, A. W., Thickthorn, Northfield, nr. Birmingham (*T.* 65 King's Norton). M.R.C.S.Eng., L.R.C.P. Lond. 1897, M.B., B.S.Durb. *Ed.* Birmingham & Durham. Late H.P. Queen's Hosp., Birmg.

Aldridge, C., Belle Vue ho., Plympton, Devon (*T.* 19). M.C., M.D.Aberd. *Ed.* Leeds & Aberdeen. Late Phys. Plymouth Public Disp.

Aldridge, C. B. M., 100 Richmond Pk. rd., Bournemouth (*T.* 244 Y.). M.R.C.S.Eng., L.R.C.P.Lond. 1906. M.A. *Ed.* Cambridge; London Hosp.

Aldridge, G., 2, Trinity rd., Sheerness. L.S.A. 1901, L.M.S.S.A.Lond. *Ed.* London Hosp. Surg. A.O.F. No. 1837.

Aldridge, N. E., 7, Cumberland pl., Soutbampton (*T.* 392). M.B., C.M. 1884, L.R.C.S.Edin., D.P.H. *Ed.* Edinburgh. Hon. Phys. Roy. S. Hants & Southampton Hosp.

Alexander, A., Gordon ho., Highgate rd., N.W. (*T.* 1095 North). M.B., C.M.Aberd. 1893. *Ed.* Aberdeen. Late Surg. Haverstock Hill Prov. Disp.

Alexander, A., Brown Heath, Buxted, Sussex. M.R.C.S. Eng., L.R.C.P.Lond. 1896. *Ed.* Guy's. Late Clin. Asst. Evelina Hosp. for dis. of Children.

Alexander, A., Low Fell, Gateshead-on-Tyne. L.R.C.P. & S.Edin., L.F.P.S.Glas. 1885, M.A. *Ed.* Edinburgh. Late Asst. Surg. ear & throat Dept. Edin. Roy. Inf. *Pub.* The Secret of a Good Voice.

Alexander, A. G., 71, Frankfort av., Rathgar, Co. Dublin. B.Ch., 1906, M.D., B.A.O.Dub. *Ed.* Dublin. Phys. and Surg. Dub. Med. Mission.

Alexander, A. S., 174, Haverstock Hill, N.W. (*T.* 2331 North). C.M. 1885, M.D.Glas. *Ed.* Glasgow, Vienna, Berlin. Asst. Ophth. Surg. Lond. Homœopathic Hosp. *Pub.* Deviations of tbe Septum Narium: their causes, complications & cure. Jour. Brit. Homœop. Soc., 1905.

Alexander, Bethia S., Sunnyside cottage, Kirkintillocb, N.B. M.B., Ch.B.Glas. 1904. *Ed.* Glasgow. Asst. M.O.H. Chesterfield.

Alexander, C. A., Denny, Stirlingsb. (*T.* 0199). M.B., C.M.Glas. 1890. *Ed.* Glasgow. M.O. Rechabites.

Alexander, D., Laurelbank ho., Laurel st., Partick, Glasgow. L.R.C.P. & S.Edin., L.F.P.S.Glas. 1896. D.T.M. & H. *Ed.* Glasgow; London Sch. of Trop. Med. M.O. West African Med. Staff Corps, Northern Nigeria, W.C.A.

Alexander, D. A., 30, Berkeley sq., Clifton, Bristol (*T.* 2498 Y.) M.B., Ch.B.Vict. 1898. *Ed.* Liverpool. *Pub.* Abdominal Fibroma simulating Splenomegaly, British Med. Chi. Journ., March, 1908.

Alexander, D. C., Upland, Selkirk. M.B., B.S.Edin. 1905.

Alexander, D. M., Royal Southern Hosp., Caryl st., Liverpool. B.S.Vict. 1901, M.D.L'pool.

Alexander, E. H., Ashburn Hall Private Mental Hosp. Dunedin, N.Z. (*T.* 667). M.B., C.M.Edin. 1890. L.R.C.P.Lond., M.R.C.S.Eng. *Ed.* Edinburgh, Phys. Supt. Asbburn Hall.

Alexander, F. H., Gatewick, Granville rd., Littlehampton (*T.* 61). M.R.C.S.Eng., L.R.C.P. 1902, M.B.Lond. *Ed.* Univ. Coll. Hosp. Late H.S. U.C.H.

Alexander, F. J., 1, Wilton pl., Belgrave sq., S.W. (*T.* 2285 Vict.). M.B., M.S.Aberd. 1897. *Ed.* Aberdeen and W. London Hosp. Clin. Asst. Samaritan Free Hosp. for Wom. *Pub.* Ileo-colitis simulating Acute Intussusception.

Alexander, F. W., Public Health Offices, Bow rd., Blackheath, S.E. (*T.* 175 Deptford). M.R.C.S.Eng. 1881, L.R.C.P.Edin., D.P.H. *Ed.* St. Bart.'s. M.O.H. Met. Boro' of Poplar. *Pub.* Reports on the Health of Poplar.

Alexander, G., Orrea, Walney, Barrow-in-Furness (*T.* 26 X). M.B., Ch.B.Glas. 1898, F.R.C.S.Edin. *Ed.* Glasgow and Dundee. Late Surg. "City" Line.

Alexander, G. D., Blackwall, Halifax. B.C.Camb., M.R.C.S.Eng., L.R.C.P.Lond. 1906. *Ed.* Cambridge; St. Thomas'. Late Clin. Asst. X-Ray and Ear Depts. St. Thomas' Hosp.

Alexander, G. F., Major R.A.M.C., Harrismith, S.A. M.B., M.S.Edin. 1883.

Alexander, H., Corhoney, Cookstown, Ireland. M.B., B.S.Edin. 1900.

Alexander, H., Sundon ho., Church bill, Walthamstow. M.R.C.S.Eng., L.R.C.P.Lond. 1896. Med. Ref. Prudential Assur. Coy.

Alexander, H. de M., Aberdeen District Asyl., Kingseat, Newmachar, Aberdeensh. (*T.* 11 Dyce). C.M. 1896, M.D.Edin. *Ed.* Edinburgh. Med. Supt. Kingseat Asyl. *Pub.* The treatment of Melancholia.

Alexander, J., Bridge st., Galston, N.B. C.M. 1890, M.D.Glas. *Ed.* Glasgow and Vienna. M.O. Galston P.C.

Alexander, J., 5, Grosvenor terr., Kelvinside, Glasgow (*T.* 336 Hillhead Nat.). C.M. 1874, M.D.Aberd. *Ed.* Aberdeen and London Hosp. Asst. Phys. Western Inf. Glas.

Alexander, J., 45, Trinity sq., S.E. M.R.C.S.Eng. 1880.

Alexander, J., Ceres, Cape Colony. M.B., B.S.R.U.I. 1890.

Alexander, J., 42, Albany st., Leith. M.B., Ch.B.Edin. 1906, M.A. *Ed.* Edinburgh. H.S. Leith Hosp.

Alexander, J. B., Scalesburn, Wick, N.B. M.B., Ch.B. Edin. 1907, M.A. *Ed.* Edinburgh. M.O. Hendon Asyl.

Alexander, J. D., Esplanade ho., Portbcawl, S. Wales (*T.* 0198 Nat.). L.R.C.P. Edin., L.F.P.S.Glas. 1876. L.M. *Ed.* Glasgow. M.O.H. Porthcawl U.D.C.

Alexander, J. D., Major R.A.M.C., Barrack Cross ho., Cahir, Co. Tipperary. M.B., B.Ch., B.A.O.Dub. 1890. Med. charge of troops, Cahir.

Alexander, J. F., Glendale, Cassio rd., Watford. B.C. 1902, M.D.Camb., M.A. *Ed.* Cambridge and St. Bart.'s. Late H.S. St. Bart.'s Hosp. *Pub.* Hypertrophic Pulmonary Osteo-arthropathy, St. Bart.'s Reps.

Alexander, J. W., Armley Lodge, Armley, Leeds (*T.* 249). L.R.C.P. & S.Edin., L.F.P.S.Glas. 1886, M.R.C.P.Edin. *Ed.* Glasgow. M.O. Bramley Union Hosp. and Dist. *Pub.* Status Epilepticus. Lancet, 1895.

Alexander, L., Public Hosp., Kingston, Jamaica. L.R.C.P.Edin., L.F.P.S.Glas. 1873.

Alexander, L. D., Kilcreggan, Dumbartonsb. C.M. 1879, M.D.Aberd. M.A. *Ed.* Aberdeen and London Hosp. Late A.M.O. Belvidere Fever Hosp., Glasgow.

Alexander, R., Brookhill, Lisburn, Co. Antrim. M.D., M.Ch., Q.U.I. 1880. L.M. *Ed.* Belfast. M.O. Knocknadona Disp.

Alexander, R. C., 15, Hartington gdns., Edinburgh. M.B., Ch.B.Edin. 1908, M.A. *Ed.* Edinburgh.

Alexander, R. G., J.P. Yorks, 9, Manningham la., Bradford (*T.* 383 Halifax). M.B., M.S.Edin. 1871, M.A.Camb. Cons. Phys. Bradford and Halifax Roy. Infirmaries. *Pub.* Pbthisis—Prevention and treatment.

Alexander, R. R. (Travelling). C.M. 1869, M.D. Aberd. *Ed.* Aberdeen. Late Med. Supt. Lond. County Asyl., Hanwell. (Retired.)

Alexander, S., Morley ho., Bruce rd., Bromley-by-Bow, E. L.S.A.Lond. 1879, L.R.C.P. & S.Edin., L.M. *Ed.* Belfast & Edinburgh. Surg. N.L.R., Bow Works. *Pub.* Placenta Praevia frequency.

Alexander, S., 51, Hamilton terr., Partick, Glasgow. M.S. 1883, M.D.Glas.

Alexander, S. P., 20, Kent rd., Southsea (*T.* 987 Corp., Portsmouth). M.B., C.M. 1885, M.D.Glas., M.R.C.S. Eng. *Ed.* Glasgow. Late Surg. "British India" S.S. Co. *Pub.* Homœopathy: an outline of its principles and practice.

Alexander, S. R., Gatefield ho., Faversham, Kent. M.B. 1886, M.D.Lond., M.R.C.S.Eng., L.S.A.Lond.

Alexander, T. A., Beechwood, Church st., Epsom (*T.* 259 P.O.). C.M. 1880, M.D.Edin. *Ed.* Edinburgh, Vienna, Berlin. M.O. Epsom Urban Isolation Hosp.

Alexander, T. A., Watton, S.O., Norfolk. L.R.C.S.I. 1875, L. & L.M.K.Q.C.P.I. M.O. Saham Toney Dist.

Alexander, T. G., 111, Old Woolwich rd., Greenwich, S.E. M.B. 1886, M.D.Dub., L.M., B.A. *Ed.* Dublin. P.V., N. Deptford Dist.

Alexander, T. H. W., Northview, Elgin (*T.* 4 Y). M.B., B.Ch.Edin. 1900. *Ed.* Edinburgh; Berlin. Vis. Phys. and Surg. Grays Hosp. Elgin.

Alexander, Tina McC., Hosp. for Women and Children, Swatow, China. M.B., B.S.Edin. 1899.

Alexander, V. G., J.P., 300, Marshall st., Johannesburg, Transvaal. M.B., Ch.B.Edin. 1897, B.Sc. *Ed.* Edinburgh. M.O. Jeppestown police, Johannestown.

Alexander, W., Lt. Col. A.M.S. (retd.), Mindoro, Park av., Portobello, N.B. M.D., R.U.I., L.R.C.S. Edin. 1865. *Ed.* Belfast.

Alexander, W., 31, Rodney st., Liverpool. M.D., M.S.Q.U.I. 1870, F.R.C.S.Eng.

Alexander, W., Ashwick, Poole rd., Bournemouth (*T.* 388). C.M. 1887, M.D.Aberd., M.A. *Ed.* Aberdeen. Late M.O.H. Branksome U.D.

Alexander, W. B., 8, Blenheim pl., Edinburgh. L.F.P.S. Glas. 1869.

Alexander, W. C., Delamer rd., Bowdon, Chesh. L.R.C.P. & S.Edin., L.F.P.S.Glas. 1893.

Alexander, W. C., Revans st., Wellington, N.Z. M.B., M.S.Aberd. 1876.

Alexander, W. G., Broadway, Worcs. M.B., C.M.Edin. 1895. *Ed.* Edinburgh.

Alexander, W. H. M., Crowle, Doncaster. M.B., C.M. Glas.1892. *Ed.*Glasgow. Late H.P. Glasgow Roy. Inf.

Alexander, W. N., 1, Bellevue pk., Military rd., Cork, L.R.C.P. & S.Edin., L.F.P.S.Glas. 1905.

Alexander, W. S., Napier, Cape Colony. M.B., B.S. Dub. 1890.

Alford, C. E., Orchard ho., Crewkerne, Som. M.R.C.S.Eng., L.S.A.Lond. 1876. *Ed.* Univ. Coll. Lond. Certif. Factory Surg.

Alford, C. W., 68, Duke st., Chelmsford. M.R.C.S.Eng. L.R.C.P. 1896, M.D.Lond. *Ed.* Middlesex Hosp. M.O. Chelmsford Inf.

Alford, E. F. R., 5, Royal cres., Weston-super-Mare. M.R.C.S.Eng., L.R.C.P.Lond. 1904.

Alford, H. J., 19, Park st., Taunton. M.R.C.S.Eng. 1858, M.D.Lond. *Ed.* Univ. Coll. Hosp. County Analyst & M.O.H.

Alford, H. T. M., Stafford Lodge, Weston-super-Mare (*T.* 0270). M.R.C.S.Eng., L.R.C.P.Lond. 1897. *Ed.* St. Thomas'. Late Obst. H.P. St. Thomas' Hosp.

Ali, S. H. L.R.C.P. & S.Edin., L.F.P.S.Glas. 1899.

Allan, A., Cassilis rd., Maybole. L.R.C.P. & S.Edin., L.F.P.S.Glas. 1903. *Ed.* Glasgow. Late H.P. Glas. Roy. Inf. *Pub.* Hæmorrhagica Neonatorum, with a record of two cases.

Allan, A. de W., Concordia, Namaqualand, Cape Colony. M.B., M.S.Aberd. 1887.

Allan, A. G., 49, Myddleton rd., Bowes pk., N. M.B., C.M.Aberd. 1891, M.A. *Ed.* Aberdeen. Surg. Wood Green Hosp.

Allan, A. P., Crogdene, Croham rd., Croydon (*T.* 369). B.S. 1894, M.D.Lond. *Ed.* Guy's. Late H.P. Guy's Hosp. *Pub.* Case of appendicitis with abscess perforating into the bladder, recovery.

Allan, A. S., 47, Dhurrumtallah, Calcutta. M.B., B.S. Glas. 1897.

Allan, A. W., Sandbeck ho., Skegness, Lincs. (*T.* 17 P.O.). M.R.C.S.Eng., L.R.C.P.Lond. 1891, M.D. Brux. *Ed.* Charing Cross Hosp. Late H.P. Charing Cross Hosp. *Pub.* A case of erythema nodosum complicated with Iritis. B.M.J.

Allan, C. H., W. African Med. Staff, Sierra Leone, W. Africa. L.S.A.Lond. 1901. *Ed.* London Hosp. Civil Surg. S.A. Field Force, 1902–3.

Allan, C. J., Oakmount, Lasswade, Midlothian (*T.* 8 X). M.B., C.M.Edin. 1866, M.A. *Ed.* Edinburgh. M.O.H. Lasswade & Bonnyrigg Burghs.

Allan, C. MacA., Island ho., Longton, Staffs. (*T.* 63). M.B. 1887, M.D., M.S.Edin., M.A. P.V. Longton dist. Stoke Union. *Pub.* Care & feeding of infants.

Allan, E., 95, Abbey rd., Barrow-in-Furness (*T.* 156). L.R.C.P. & S. 1894, F.R.C.S.Edin. *Ed.* Glasgow. Hon. Surg. N. Lonsdale Hosp.

Allan, F. G., Whaley Bridge, nr. Stockport, Chesh. L.R.C.P. & S.Edin., L.F.P.S.Glas. 1907. *Ed.* Aberdeen and Manchester. M.O. & P.V. Whaley Dist. Macclesfield Union.

Allan, F. J., City Hall, Charing Cross rd., W.C. (*T.* 292 Centl.). C.M. 1880, M.D.Edin., D.P.H. *Ed.* Edinburgh. M.O.H. City of Westminster. *Pub.* Aids to Sanitary Science. [M.S. 1888, M.D.Aberd.

Allan, G., Smith st., Summerhill, Sydney, N.S.W.

Allan, G. A., 12, Hayburn cres., Partick Hill, Glasgow (*T.* 885 Partick). M.B., Ch.B.Glas. 1905. *Ed.* Glasgow. Clin. Tutor Western Inf., Glas. *Pub.* Primary Cancer of Left Bronchus with unusual pressure symptoms. Lancet, Oct. 5, 1907.

Allan, G. W., West Auckland, Co. Durham. M.B., B.S.Aberd. 1901.

Allan, H. W., 24, Chamberlain st., Wells, Somerset. M.R.C.S.Eng., L.R.C.P.Lond. 1897, B.A. *Ed.* Cambridge & Guy's. M.O.H. City of Wells.

Allan, J., Union Infirmary, Beckett st., Leeds. C.M. 1877, M.D.Aberd., D.P.H. *Ed.* Aberdeen. Med. Supt. Leeds Union Inf.

Allan, J., Ardrossan, Ayrsh. (*T.* 186). C.M. 1885, M.D.Glas. *Ed.* Glasgow.

Allan, J., Glenfield ho., Dumbarton. C.M. 1897, M.D. Glas. *Ed.* Glasgow. M.O. Dumbarton, P.O.

Allan, J., Redclyffe, King's Park av., Mount Florida. Glasgow. (*T.* Z263 P.O.). L.R.C.P. & S.Edin., L.F.P.S.Glas. 1901. *Ed.* Glasgow. Extra Disp. Surg. Victoria Inf. *Pub.* Thoracotomy for Traumatic Hæmothorax due to a Wound of an Intercostal Artery, Lancet, 1906.

Allan, J., 16, Rillbank terr., Edinburgh. Ch.B. 1903, M.D.Edin. *Ed.* Edinburgh. Late R.M.O. Roy. Alexandra Hosp. for Sick Chil. Brighton. *Pub.* Some Cases of Congenital Anomalies in Children, Brit. Jour. Chil. Dis. 1907.

Allan, J. C. D., 4, Hillside cres., Edinburgh. M.B., Ch.B.Edin. 1905. *Ed.* Edinburgh. M.O. Christmas Isl.

Allan, J. F., 39, Whetley la., Bradford (*T.* 208 X). M.B., Ch.B.Edin. 1901. *Ed.* Edinburgh.

Allan, J. H., 45, Walton Vale, Aintree, Liverpool (*T.* 214 Walton). L.R.C.P. & S.Edin. 1906. *Ed.* Liverpool. *Pub.* Materia Medica Tables for Medical Students.

Allan, J. H. B., Montreal, Canada. L.R.C.P.Lond. 1885, M.R.C.S.Eng.

Allan, J. W., 18, India st., Glasgow (*T.* 369 Nat.). M.B., C.M.Glas. 1869. *Ed.* Glasgow. Late Phys. Glas. Roy. Inf. *Pub.* Notes on Fever Nursing.

Allan, R., Glenfield ho., Dumbarton (*T.* 10 Police Exchange). L.R.C.P.Edin., L.F.P.S.Glas. 1872. *Ed.* Glasgow. M.O.H. Burgh of Dumbarton.

Allan, R., The Pines, Attleborough, Norfolk. M.B., B.Ch., B.A.O.I. 1896. *Ed.* Belfast and Galway. M.O. Attleboro' dist. Wayland Union.

Allan, R., 6, Arran pl., Ardrossan, Ayrsh. (*T.* 186). C.M. 1875, M.D.Glas. *Ed.* Glasgow. Med. Ref. Workmen's Compensation Act.

Allan, T. S., Cape Town. L.R.C.P. & S.Edin., L.F.P.S. Glas. 1888.

Allan, W., Govandale, Govan, Glasgow. M.B., M.S. Glas. 1886.

Allan, W., Taieri, Otago, N.Z. M.B., M.S.Edin., 1887.

Allan, W., 33, Union st., Greenock (*T.* 234). C.M. 1895, M.D.Glas. *Ed.* Glasgow. Surg. R.N. Volunteer Reserve (Clyde Div.).

Allan, W. C., Klerksdorp, Transvaal, S.A. M.S. 1885, M.D.Glas.

Allan, W. M., Greyhurst, Harbour Grace, Newfoundland. L.R.C.P. & S.Edin. 1867, L.M. *Ed.* Edinburgh. Gaol Surg. and Health Off. Harbour Grace.

Allan, W. S., Deveron ho., Tunstall, Staffs. (*T.* 96). M.B., Ch.B.Glas. 1905. *Ed.* Glasgow; Lond. Sch. Trop. Med.

Allardes, W., Ashville, Rothes, N.B. (*T.* 1 Y). M.B., C.M.Aberd. 1881. *Ed.* Aberdeen. M.O.H.

Allardice, W. C., 8, King st., Newcastle-under-Lyme, (*T.* 89). C.M. 1892, M.D.Glas. F.R.C.S.Edin. *Ed.* Glasgow. Asst. Surg. N. Staffs Inf. and Eye Hosp. *Pub.* Notes on 1500 cases of Anæsthesia. Glas. Med. Jour., 1896.

Allaun, I., 25, Petherton rd., Highbury New Park, N. L. & L.M.R.C.P. & S.I. 1905. *Ed.* Dublin.

Allaway, E. E., Cults, Aberdeen, N.B. M.B., Ch.B. Aberd. 1907. *Ed.* Aberdeen.

Allbutt, Sir T. C., K.C.B., St. Radegund's, Cambridge (*T.* 0307). M.B. 1861, M.D.Camb. F.R.C.P., D.Sc., F.R.S. *Ed.* Cambridge. Regius Prof. of Physic Cambridge. Editor System of Medicine.

Allchin, Sir W. H., 5, Chandos st., Cavendish sq., W. M.R.C.S.Eng., 1869, M.D., F.R.C.P. Lond. *Ed.* Univ. Coll. Hosp. Cons. Phys. Westminster Hosp. Editor Manual of Medicine.

Allcock, G., 3, Radnor rd., Handsworth, Birmingham. L.S.A.Lond. 1894.

Allden, G. H., Northgate ho., Beccles, Suffolk. M.B., M.S.Aberd. 1884.

Allden, J. H. (Travelling). M.R.C.S.Eng., L.S.A.Lond. 1874. *Ed.* London Hosp. Late M.O.H. Shirley and Freemantle. (Retired.)

Alldridge, W. E., 341, Dudley rd., Birmingham (*T.* 257 Y Central). L.S.A.Lond. 1880, M.R.C.S.Eng. *Ed.* Birmingham.

Allen, A., 10, Azenby sq., Peckham, S.E. L.S.A.Lond. 1891. *Ed.* Charing Cross. Late M.O. Aged Pilgrims Asyl., Camberwell.

Allen, A. L.R.C.P. & S.Edin., L.F.P.S.Glas. 1898. *Ed.* Middlesex Hosp. and Edinburgh. Late M.O. Home Patients, Ancoats Hosp., M'chester.

Allen, B. H., 135, Upp. Grosvenor rd., Tunbridge Wells. L.S.A. 1864, M.D.Lond., M.R.C.S.Eng.

Allen, C., 2, Whitelands villas, Southchurch rd., Southend-on-Sea. L.S.A.Lond. 1884. *Ed.* Belfast and Galway.

Allen, C. H., 4, Brunel terr., Derby rd., Nottingham (*T.* 3196 Nat.). M.B., Ch.B. 1900, F.R.C.S.Edin. *Ed.* Edinburgh. Hon. Asst. Surg. Gen. Hosp. Nottingham.

Allen, C. P., Plant ho., Gillingham, Dorset. L.S.A. Lond. 1894, M.R.C.S.Eng., L.R.C.P.Lond. *Ed.* Middlesex Hosp.

Allen, C. W., 40, Fortune Green rd., W. Hampstead, N.W. (*T.* 4123 P.O.). L.S.A.Lond. 1891, M.R.C.S. Eng., L.R.C.P.Lond. *Ed.* St. Mary's. Late Casualty Officer St. Mary's Hosp.

Allen, E., Hawes, Yorks. M.B., L.R.C.S.Edin. 1877.

Allen, F. E., 115, Queen's Gate, S.W. (*T.* 2996 Kens.). M.R.C.S.Eng. 1880, L.R.C.P.Edin. *Ed.* St. Bart.'s; Bristol.

Allen, F. H., 153, Western rd., Crookes, Sheffield. L.M.S.S.A.Lond. 1899. *Ed.* Sheffield.

Allen, F. J., Witbank, Middelburg District, Transvaal. M.B., B.S., R.U.I. 1900.

Allen, F. J., M.R.C.S.Eng. 1882, L.R.C.P.Lond., M.D.Camb.

Allen, H. B., University of Melbourne, Australia. B.S. 1879, M.D.Melbourne.

Allen, J., M.R.C.S.Eng. 1861, L.S.A.Lond., L.R.C.P. Edin.

Allen, J., The Beeches, Radcliffe, Manchester. M.B., B.S.Vict. 1908.

Allen, J., R.N. M.R.C.S.Eng. 1858.

Allen, J. D. C., Hirzel ho., Guernsey. M.B., M.S.Edin. 1890.

Allen, J. E., S. Nicholas ho., Hull rd., York. L.S.A. Lond. 1874, M.D.Durh., F.R.C.S., L.R.C.P.Edin., B.Sc. *Ed.* Manchester. *Pub.* Hereditary influence or family tendency as a predisposing cause of Gastric Ulcer.

Allen, J. F., 211, Commercial rd., Pietermaritzburg, Natal, S.A. M.D. 1874, M.Ch.Q.U.I. *Ed.* Dublin. Late Surg. Greys Hosp., Pietermaritzburg.

Allen, J. F., 121, Birchfield rd., Handsworth, Birmingham. L. & L.M.R.C.P. & S.I. 1902. *Ed.* Dublin.

Allen, J. G., J.P., The Retreat, Armagh. L.R.C.S.I. 1871, L.M. Res. Med. Supt. Armagh Retreat Priv. Lunatic Asyl.

Allen, J. L., The Auberies, Kelvedon Common, Brentwood. M.R.C.S.Eng., L.R.C.P.Lond. 1897, M.B., B.C.Camb. *Ed.* St. George's. M.O. No. 2 dist. Ongar Union.

Allen, J. P., 67, Talbot st., Dublin. L.A.H.Dub. 1883, L.M. *Ed.* Dublin. Late Apothecary to Incurable Hosp. *Pub.* Facts on the Care and Preservation of the Teeth.

Allen, J. W., 13, Fairfax rd., S. Hampstead, N.W. M.R.C.S.Eng. 1855, L.S.A.Lond.

Allen, L. L., The Hospital, N. Parramatta, N.S.W. M.R.C.S.Eng., L.R.C.P.Lond. 1898.

Allen, Mary C., Southbank, Links rd., Epsom. M.B., Ch.B.Glas. 1903. *Ed.* Glasgow.

Allen, Mabel E. D., St. Paul's Mission Ho., Banting, Sarawak, Borneo. M.B.Lond. 1898. *Ed.* London Sch. of Med. for Wom. Late Chn. Asst. & H.S. Oxford Eye Hosp.

Allen, M. H., 23, Via Chiatamone, Naples (Oct. to June), and 33B, Westminster Palace Gdns., S.W. M.R.C.S. Eng. 1871, F.R.C.P.Edin., L.S.A.Lond. *Ed.* St. Bart.'s. Late H.P. St. Bart.'s Hosp.

Allen, N., Toronto, Ontario, Canada. M.R.C.S.Eng. 1886.

Allen, P. J., Harbour st., Mullingar, Co. Westmeath. L. & L.M.R.C.P.I. 1870, M.R.C.S.Eng. *Ed.* Dublin.

Allen, R. C., Riversdale, Belper, Derby. M.R.C.S.Eng., L.R.C.P.Lond. 1907. *Ed.* Birmingham. Late H.P. Queen's Hosp., Birmg. *Pub.* A Case of Status Epilepticus. Lumbar Puncture. Recovery. Lancet, 1908.

Allen, R. G., Riversdale, Belper, Derbysh. (*T.* 0199). M.R.C.S.Eng. 1875, L.R.C.P.Edin., L.M. *Ed.* Birmingham. M.O. Workhouse Nos. 1 & 2 dists. Belper Union.

Allen, R. G., The Rectory, Little Bytham, Grantham. L. & L.M.R.C.P. & S.I. 1904. R.S.O. Birmg. Gen. Disp.

Allen, R. H., 322, Romford rd., Forest gate, E. C.M. 1895, M.D.Glas. *Ed.* Glasgow. Clin. Asst. O.P. Victoria Pk. Hosp. for Dis. of the Chest.

Allen, R. R., 2, West hill, Dartford, Kent (*T.* 21 P.O.). L. 1879, F.R.C.S.I., M.D.Durh., L.R.C.P.Edin., L.M. *Ed.* Dublin and Charing Cross Hosp.

Allen, R. W., 58B, Wimpole st., W. (*T.* 3090 Pad.). M.B., B.S.Lond. 1905, M.A. *Ed.* Guy's. Pathologist Roy. Eye Hosp. *Pub.* The Opsonic Method of Treatment.

Allen, S. C., 13, Victoria st., S.W. M.D., B.Sc.New Zealand 1902, F.R.C.S.Eng., L.R.C.P.Lond. *Ed.* New Zealand & London Hosp. H.S. St. Peter's Hosp. for Stone.

Allen, S. G., Lt. Col. R.A.M.C., M.R.C.S.Eng. 1884. L.R.C.P.Edin., D.P.H.

Allen, S. H., 135, Drummond st., Carlton, Melbourne, Australia. L.R.C.P. & S.Edin., L.F.P.S.Glas. 1901.

Allen, T., 8, Snowdon rd., Bournemouth. L.S.A. 1869, L.R.C.P.Lond. *Ed.* King's Coll., Lond. Late H.S. Gt. Northern Hosp.

Allen, T. P., M.R.C.S.Eng., L.R.C.P.Lond. 1900.

Allen, T. P., 1, Sedgley View, Bury New rd., Prestwich. M.B., Ch.B.Vict. 1900. *Ed.* Manchester.

Allen, V., Heathmount, Liss, Hants. M.R.C.S.Eng., L.R.C.P.Lond. 1888.

Allen, V. F., Swaffham, Norfolk. L.R.C.P. & S.Edin., L.F.P.S.Glas. 1891.

Allen, W., Shotley bridge, Co. Durham. M.D., M.S.I. 1877.

Allen, W., 4, Newton terr., Glasgow (*T.* 678 Nat.), M.B., C.M.Glas. 1896. *Ed.* Glasgow. M.O.H. Calverley.

Allen, W., Whitehall lodge, Gt. Bridge, Staffs. L.S.A. Lond. 1896. *Ed.* Birmingham.

Allen, W. E. L., Springfield, Ambleside, Westmoreland (*T.* 4 X). M.B., M.S.Glas. 1888. *Ed.* Glasgow. M.O. Post Office.

Allen, W. H., Ferndale, Hurst Hill, nr. Bilston. M.R.C.S.Eng., L.R.C.P.Lond. 1896.

Allen, W. H., Clodiagh, Stanmore, Mddx. (*T.* 298). L.R.C.S.I. 1881, M.D.Dub., L.M., B.A. *Ed.* Dublin. Hon. M.O. Stanmore Cott. Hosp. *Pub.* Oxygen and Strychnine in Pneumonia. B.M.J., 1892.

Allen, W. H., Lt. Col. R.A.M.C., Atherfield, Cleveland rd., Paignton. L.R.C.P. & S.Edin. 1873. *Ed.* Cork and Edinburgh.

Allen, W. H., 53, Harrington st., Derby (*T.* 678). M.R.C.S.Eng., L.R.C.P.Lond. 1894, M.B., B.C.Camb. *Ed.* St. Thomas'.

Allen, W. P., 245, Bethnal Green rd., N.E., L.S.A. 1900, L.M.S.S.A.Lond. *Ed.* Birmingham; London Hosp. Surg. Roy. Matern. Charity.

Allen, W. T. D., 77, Mount pleasant, Liverpool (*T.* 2190 Royal). M.B., B.Ch., B.A.O.I. 1895. *Ed.* Dublin. Hon. Asst. Surg. St. George's Hosp. for Diseases of Skin, L'pool. *Pub.* Case of Trephining in Status Epilepticus. L'pool Med. Chi. Jour., 1899.

Alleyne, E. FitzG. M., J.P., St. Patricks, Church st., Cullompton, Devon (*T.* 10). L. & L.M.R.C.P. & S.I. 1894. *Ed.* Dublin. Med. Ref. Prudential Assur. Co.

Allford, H. G. L., 29, Cornwallis gdns., Hastings (*T.* 49). M.R.C.S.Eng., L.R.C.P.Lond. 1890. *Ed.* King's Coll. Hosp.

Allfrey, C. H., Plas Newydd, Prince's rd., St. Leonards-on-Sea (*T.* 378). M.D.Edin. 1861, F.R.C.S.Eng., M.R.C.P.Lond., D.P.H. *Ed.* King's Coll. Hosp. and Edinburgh. Sur. Phys. Hastings, St. Leonards and E. Sussex Hosp.

Allfrey, F. H., Froxfield ho., Southwick, Sussex (*T.* 1 Y). M.R.C.S.Eng., L.R.C.P.Lond. 1898, M.B., B.C.Camb., M.A. *Ed.* Cambridge and St. Thomas'. Late Snr. H.S. Bedford County Hosp.

Allin, E. W., Bowmanville, Ontario, Canada. M.R.C.S. Eng., L.R.C.P.Lond. 1903.

Allin, J. R. P., Beausite, Rushbrooke, Co. Cork. L. & L.M.R.C.P. & S.I. 1904.

Allin, N. G., E. London Hosp. for Children, Shadwell, E. (*T.* 296 Eastern). M.D., C.M.Toronto, 1904, M.R.C.S. Eng., L.R.C.P.Lond. *Ed.* Toronto and Middlesex Hosp. H.P. E. Lond. Hosp. for Chil.

Allingham, H. R., Redclyffe, Somers rd., Reigate, Surrey. M.R.C.S.Eng., L.R.C.P. 1904, M.B., B.S. Lond. *Ed.* King's Coll. Hosp. Late Snr. H.P. King's Coll. Hosp.

Allingham, W., Springfield, Orsett, Essex, L.S.A.Lond. 1894, M.R.C.S.Eng., L.R.C.P.Lond.

Allinson, H. C., Stonegate, Lynn, Norfolk. L.S.A. Lond. 1877, M.R.C.S.Eng.

Alliott, A. J., Rosendal, Sevenoaks, Kent (*T.* 40). M.R.C.S.Eng. 1872, M.D.Camb. *Ed.* Cambridge; St. Thomas'; Manchester. Surg. Hosp. for Children with Dis. of Hip, Sevenoaks. (Retired from practice in Sevenoaks.)

Alliott, R., 17, Augusta rd., Eastcliff, Ramsgate. M.R.C.S.Eng., L.R.C.P.Lond. 1901, B.A. *Ed.* St. Thomas'.

Allison, A., Inveravon, Loanhead, Edinburgh. L.R.C.S. Edin. 1862, M.D.Glas.

Allison, A., 3, Langlands rd., Govan, Glasgow. M.B., Ch.B.Glas. 1905. *Ed.* Glasgow. Jnr. Asst. Merryflatts Parochial Hosp., Govan.

Allison, D., 667, Barking rd., Plaistow, E. M.B., Ch.B.Edin. 1903. *Ed.* Edinburgh.

Allison, G. F. E., Petersfield, Hants. M.B., B.S., L.R.C.P.Lond., M.R.C.S.Eng. 1907. *Ed.* Guy's. Late Asst. Dem. of Anat. Guy's Hosp.

Allison, H., I.M.S.Madras. M.D., M.S.Q.U.I. 1871.

Allison, J., The Borgie, Greenlees rd., Cambuslang, N.B. (*T.* 184 Nat.). M.B., C.M.Edin. 1895, D.P.H. *Ed.* Edinburgh.

Allison, J., Newton, Lanarksh., N.B. M.B., Ch.B. Edin. 1898. *Ed.* Edinburgh.

Allison, J., Fuller ho., Kettering, Northants. M.S., 1886, M.D., F.R.C.S.Edin., D.P.H.

Allison, R., Church st., Coleraine, Ireland. L.R.C.P. & S.I. 1902. *Ed.* Belfast and Dublin.

Allison, R. D. R., Scotia, Irving rd., W. Southbourne, Bournemouth. C.M. 1889, M.D.Edin. *Ed.* Edin. and Lond. Hosp. M.O. Scottish Life Assur. Co.

Allison, S. H. B., Millfield, Killaloo, Londonderry. M.B., C.M.Edin. 1894, B.A. *Ed.* Edinburgh. M.O. Clandy dispensary dist. Londonderry Union.

Allison, T. M., 22, Ellison pl., Newcastle-on-Tyne (*T.* 388 Nat.). B.S.1891, M.D.Durh. *Ed.* Durham. Hon. Phys. Newcastle Hosp. for Women. *Pub.* Health in Infancy.

Allkin, F. W., 136, Ashton rd., Denton, Lancs. L.R.C.P. & S.Edin., L.F.P.S.Glas. 1895.

Allmann, Dora E., District Asyl., Armagh. M.B.R.U.I. 1898.

Allman, R., C.M.G., Old Calabar, S. Nigeria, W. Coast, Africa. L.R.C.S.I. 1879, L.M.

Allman, T., Westport, Co. Mayo. L.K.Q.C.P.I., L.R.C.S.I. 1870, L.M. *Ed.* Dublin. Late M.O. Islandeady Disp., Westport Union.

Allnutt, J., The Limes, Wrentham, Suffolk. M.R.C.S. Eng. 1879, L.R.C.P.Edin., L.S.A.Lond., L.M. *Ed.* Manchester. Late H.S. Manchester Roy. Inf.

Allnutt, W., Richmond, Tasmania. M.R.C.S.Eng., L.S.A.Lond. 1870.

Allott, J. E. C., 98, York rd., Southend-on-Sea (*T.* 27 Nat.). M.R.C.S.Eng., L.R.C.P.Lond. 1891. *Ed.* Guy's. [1884.

Allott, J. H. L., Church st., Barnsley. M.B., M.S.Edin.

Allott, W. L., Hoyland Nether, nr. Barnsley. M.R.C.S. Eng. 1876, L.R.C.P.Edin. *Ed.* Leeds. M.O.H. Hoyland U.D.C.

Allport, A., 28A, Moorgate st., E.C. (*T.* 9287 Lond. Wall). M.R.C.S.Eng., L.R.C.P.Lond. 1894. *Ed.* Guy's. Surg. St. Paul's Hosp. for Skin and Genito-Urinary Dis.

Allport, C. W., Major R.A.M.C., c/o Messrs. Holt & Co., 3, Whitehall pl., S.W. M.D., M.Ch., R.U.I. 1882, L.M. *Ed.* Dublin.

Allport, E. G., Launceston, Tasmania. M.R.C.S.Eng., L.R.C.P.Lond. 1902, D.P.H.

Allport, H. K., A.M.S. M.D., M.S.Q.U.I. 1879.

Allport, R. H., St. Margaret's, Loughton, Essex. M.R.C.S.Eng., L.R.C.P.Lond. 1899. *Ed.* St. Thomas'. Certif. Factory Surg.

Allport, W., Lingholme, Hamstead rd., Handsworth, Birmingham. M.R.C.S.Eng., L.R.C.P.Lond. 1896.

Allsom, E. W., 12, St. Patrick's pl., Cork (*T.* 3 X). L.R.C.P. & S.Edin., L.F.P.S.Glas. 1893, L.A.H.I. *Ed.* Dublin, Edinburgh, Cork. First Extern. Phys. Cork S. Infirmary and County Hosp.

Allt, N. W., 424, Clapham rd., S.W. (*T.* 315 Brixton). L.R.C.P. & S.I., L.M. 1866. *Ed.* Dublin.

Allum, A. S., Stavelcy, Chesterfield. M.B., Ch.B.Edin. 1898. *Ed.* Edinburgh.

Allwood, J. A., Public Hosp., Kingston, Jamaica, W.I. M.B., M.S.Aberd. 1893.

Allwood, S. G., c/o J. B. Courtade, Esq., La Union, Salvador, C.A. L.R.C.P. & S.Edin., L.F.P.S.Glas. 1903.

Allwork, F., New Norfolk, Tasmania (*T.* 13). L.S.A. Lond. 1881. *Ed.* Westminster Hosp. M.O.H. *Pub.* The Ethical Relations between Town and Country Practitioners (Australia). Trans. Austral. Med. Cong., Adelaide, 1905.

Allworth, A. L., 14, West Hill, Sydenham, S.E. (*T.* 414). M.R.C.S.Eng., L.R.C.P.Lond. 1893, L.D.S. *Ed.* Guy's. Dent. Surg. Home & Hosp. for Sick Children, Lr. Sydenham.

Allworthy, S. W., The Manor ho., Antrim rd., Belfast (*T.* 295 Y). M.B. 1887, M.D., B.Ch., B.A.O.Dub., L.M., D.P.H., M.A. *Ed.* Dublin and London. Phys. Belfast Hosp. for Dis. of Skin.

Alment, E. W., Ayrcot, Abbot's Langley, Herts. M.R.C.S.Eng., L.R.C.P.Lond. 1902.

Almond, G. H.-H., 2, Lynvale, St. Mark's pl., Bath (*T.* 41 Y). M.R.C.S.Eng., L.R.C.P.Lond. 1906, B.M., B.Ch.Oxfd., M.A. *Ed.* Oxford; St. Bart.'s. Late H.P. St. Bart.'s Hosp.

Alpin, W. G. P., I.M.S.Bengal. M.R.C.S.Eng. 1881, L.R.C.P.Lond.

Alport, A. C., Box 1654, Johannesburg, Transvaal, S.A. M.B., B.S.Edin. 1905. [Eng.

Alsop, C., R.N. L.S.A. 1883, L.R.C.P.Lond., M.R.C.S.

Alsop, H. F., Birregurra, Victoria, Australia. L.R.C.P. & S.Edin., L.F.P.S.Glas. 1903.

Alsop, T. O. F., Burwood ho., Hawthorne, Melbourne, Australia. M.R.C.S.Eng. 1874, M.B., M.S.Edin.

Alston, Hugh, 15, Park rd., West Kirby, Chesh. M.R.C.S.Eng., L.R.C.P.Lond., M.D.Brux. 1892.

Alston, J., 57, Marquess rd., Canonbury, N. M.B., B.S.Glas. 1897.

Alston, J. A., 110, New Church st., Cape Town (*T.* 769). M.R.C.S.Eng., L.R.C.P.Lond. 1896. *Ed.* Univ. Coll., Lond. M.O. Table Bay Harbours Bd.

Alston, W. E., M.B., B.S.Camb. 1893.

Alston, W. L. L., 441, Calle Bartolome Mitre, Buenos Aires. M.B., B.S.Edin. 1906.

Alström, Hedda, 34, Dorset sq., N.W. M.B., B.S.Durh. 1900. *Ed.* Lond. School of Med. for Women; and Newcastle-on-Tyne. Late R.M.O. The Workhouse, Newcastle.

Althorp, C. F. M., Church hill ho., Bradford, Yorks (*T.* 1276). M.R.C.S.Eng., L.R.C.P. 1887, M.B.Lond. *Ed.* Leeds. Hon. Surg. Bradford Roy. Inf.

Altman, A. L., 69, Rosebery gdns., Harringay pk., N. L.S.A.Lond. 1881.

Alton, E. H., 176, Stirchley st., Stirchley, nr. Birmingham (*T.* 0544 Kings Norton). L.R.C.P. & S.Edin., L.F.P.S.Glas. 1899. *Ed.* Charing Cross Hosp. and Edinburgh.

Alvares, N. S., Colvalle, Bardez, Goa, India. L.R.C.P. Lond. 1880, L.F.P.S.Glas., L.M.

Amarasuriya, C., Dolosbage, Ceylon. M.R.C.S.Eng., L.R.C.P.Lond. 1906. *Ed.* King's Coll. Hosp. Dist. M.O.

Ambler, F. B., Jhansi, U.P., India. M.R.C.S.Eng., L.R.C.P.Lond. 1905, M.B., B.S.Lond. *Ed.* St. Bart.'s. Late H.S. St. Bart.'s Hosp.

Ambler, H. E., Church Cottage, St. Stephens, St. Albans, Herts. M.R.C.S.Eng. 1878. *Ed.* Middlesex Hosp. Late Asst. Surg. W. Herts Inf.

Ambler, R., Ampthill, Beds. L.R.C.P. & S.Edin., L.F.P.S.Glas. 1887. *Ed.* Glasgow. M.O. No. 2 Dist. Ampthill Union.

Ambrose, A., The Croft, Loughton, Essex. B.Ch. 1883, M.D.Dub., D.P.H., B.A., LL.B. *Ed.* Dublin. H.M. Coroner for Essex.

Ambrose, A. C., Quy, Cambridge. M.R.C.S.Eng., L.R.C.P.Lond. 1902.

Ambrose, A. J., 27, Soutb side, Clapham Common, S.W. (*T.* 581 Battersea). L.S.A.Lond. 1906. *Ed.* Westminster Hosp. Late H.P. Westminster Hosp.

Ambrose, A. P., 27, Soutb side, Clapham Common, S.W. (*T.* 581 Battersea). L.S.A.Lond. 1897, M.R.C.S. Eng., L.R.C.P.Lond. *Ed.* Westminster Hosp. Deputy M.O. & P.V. Parish of Clapbam.

Ambrose, E. Q., 1, Mount pl., Wbitechapel rd., E. L.R.C.P. & S.Edin., L.F.P.S.Glas. 1898.

Ambrose, G. P., 69, Queen's rd., Dalston, N.E. (*T.* 2193). M.R.C.S.Eng., L.R.C.P.Lond. 1897. *Ed.* Westminster Hosp. Late Clin. Asst. Soho Hosp. for Women.

Ambrose, J., The Mount, Wbitecbapel rd., E. M.B., B.S.R.U.I. 1891.

Ambrose, J., 138, Fisbponds rd., Eastville, Bristol (*T.* 2980). M.B., C.M.Aberd. 1891. *Ed.* Aberdeen.

Ambrose, J., Lt. Col. A.M.S. (retd.), Southgate Lodge, Devizes. L.R.C.S.Edin. 1862, M.D.R.U.I. *Ed.* Cork. *Pub.* Diffusion of Cbolera.

Ambrose, J. M., Tbe Square, Newcastle West, Co. Limerick. L.R.C.P. & S.Edin. 1872.

Ambrose, M., Newcastle West, Co. Limerick. L. & L.M.R.C.P. & S.I. 1904. *Ed.* Dublin. Late Asst. Surg. County Mayo Infirmary. *Pub.* Modified method for Cure of Advanced Strangulated Hernia. Med. Press, July, 1906.

Ambrose, R., 1, Mount pl., Whitecbapel rd., E. L.R.C.P. & S.Edin. 1883, L.A.H.Dub.

Ambrose, T. D., 10, Park rd., Dewsbury, Yorks (*T.* 59 X.). L. & L.M.R.C.P.I., L.R.C.S.Edin., L.A.H.Dub. 1886. *Ed.* Dublin; Montreal; Leeds. Vis. Pbys. & Surg. Holy Cross and Passion Convent, Dewsbury. *Pub.* Vaccination as a Preventative against Smallpox, 1901.

Ambrose, T. Q., 1, Mount pl., London Hosp., E. L.R.C.P. & S.Edin., L.F.P.S.Glas. 1887.

Ambrose, W. C., St. Tbomas' Hospital, S.E. M.R.C.S. Eng., L.R.C.P.Lond. 1898.

Amenábar, J. D., 106, Calle Condell, Valparaiso, Cbili. M.R.C.S.Eng., L.R.C.P.Lond. 1897.

Amin, K. V., Vaso, Gujarat, Bombay Presidency, India. L.R.C.P. & S.Edin., L.F.P.S.Glas. 1904, D.P.H., F.R.I.P.H. *Ed.* Bombay; Univ. Coll., Lond.; Edinburgb. Late Res. Clin. Asst. N.E. Fever Hosp., M.A.B., London.

Amner, F. H., Tongkab, Lr. Siam, via Penang. L.R.C.P. & S.Edin., L.F.P.S.Glas. 1890, F.R.C.S.Edin.

Amsden, G., Essex County Lunatic Asyl., Warley, nr. Brentwood. L.S.A.Lond. 1868, M.B., M.S.Edin., L.R.C.P.Lond., M.R.C.S.Eng. *Ed.* King's Coll., Lond.; Edinburgh. Med. Supt. Essex Co. Asyl.

Amsden, W., The Gables, Murdocb rd., Wokingham, Berks. M.R.C.S.Eng., L.R.C.P.Lond. 1901. *Ed.* St. Bart.'s. Late Clin. Asst. Roy. Lond. Ophth. Hosp.

Amsler, A. M., 39, Higb st., Eton, Bucks. (*T.* 345 Windsor). M.R.C.S.Eng., L.R.C.P. 1902, M.B. B.S.Lond. *Ed.* St. Bart.'s. Late H.S. St. Bart.'s Hosp. *Pub.* Staining Bacteria. White's "The Microscope, and how to use it."

Amy, A. C., Lieut. R.A.M.C., Aldershot. M.B., B.S. Glas. 1904.

Amy, G. J., 6, Boulevard Victor Hugo, Nice, France. L.R.C.P. & S.Edin., L.F.P.S.Glas. 1893.

Amy, J., Ashburton, Ryde, I.W. L.R.C.P. & S.Edin. 1884. *Ed.* Glasgow. Surg. Union-Castle Line.

Amyot, T. E., 74, Harold rd., Margate. M.B., B.S. Durb. 1904.

Ancrum, G. W., 14, Barton st., Gloucester (*T.* 150). M.B., C.M., L.R.C.P. & S.Edin., L.F.P.S.Glas. 1892. *Ed.* Edinburgb. Surg. Gloucester Inf.

Anderson, A., A.M.S. L.R.C.P. & S.Edin. 1867.

Anderson, A., M.B., M.S.Sydney, 1902.

Anderson, A., Beechgrove, Mirfield, Yorks. C.M. 1875, M.D.Aberd. *Ed.* Aberdeen. Hon. Surg. Mirfield Mem. Hosp.

Anderson, A., 70, Wadsley la., Sbeffield. M.B., C.M. 1891, D.P.H. *Ed.* Aberdeen. M.O.H. Wortley R.D.C. *Pub.* Prevention of Hospital Complications, etc., in Scarlet Fever.

Anderson, A., 39, Sefton st., Southport. M.B., C.M. Aberd. 1892. *Ed.* Aberdeen.

Anderson, A., 178, Cbapeltown rd., Leeds (*T.* 239 Chapeltown). L.M.S.S.A.Lond. 1905. *Ed.* Leeds.

Anderson, A., 1, Manchester rd., Warrington (*T.* 356 X). M.B., Cb.B.Vict. 1900, M.R.C.S.Eng., L.R.C.P.Lond. *Ed.* Mancbester. Late H.S. Oldham.

Anderson, A., Beaufort lodge, Hamilton. M.B., B.S. Glas. 1907.

Anderson, A. J., 123, Pelham st., Newport, Rbode Island, U.S.A. (*T.* 676). M.B., C.M.Edin. 1891. *Ed.* Edinburgh. Radiograpber, Phys. & Surg. Newport Hosp.

Anderson, A. J., City Hall, Cape Town, S.A. (*T.* 1131). M.R.C.S.Eng. 1882, M.B.Oxfd., D.P.H. *Ed.* Oxford.; St. Bart.'s; Leipzig; Vienna. M.O.H. Cape Town. *Pub.* Annual report on health of Cape Town, 1902–6.

Anderson, A. L., Aitken st., Wellington, N.Z. (*T.* 2423). C.M. 1898, M.D.Edin. *Ed.* Edinburgh. Med. Exam. Colonial Mutual Life Assur. Soc.

Anderson, Annie M. S., Mill valley, California, U.S.A. (*T.* 947 Main). M.B. 1892, M.D.Lond. *Ed.* Lond. Sch. of Med. for Wom. Late Phys. Clinical Hosp., Mancbester.

Anderson, A. P. M., Lovedale, Cape Colony. M.R.C.S. Eng., L.R.C.P.Lond. 1900, B.C.Camb., M.A. *Ed.* Cambridge and London Hosp. Late Hon. M.O. Woodstock Hosp.

Anderson, A. R., Heart's Content, Newfoundland. M.B., M.S.Glas. 1895.

Anderson, A. R., 5, East Circus st., Nottingbam. L.S.A.Lond. 1876, F.R.C.S.Eng.

Anderson, A. R. S., I.M.S. Bengal. M.R.C.S.Eng. 1885, M.B.Camb.

Anderson, A. T., L.R.C.P. & S.Edin., L.F.P.S.Glas. 1894.

Anderson, A. V., I.M.S. M.B., M.S.Aberd. 1880.

Anderson, A. W., Dalbeattie, Kirkcudbrightsh. M.B., C.M.Edin. 1891. *Ed.* St. Andrew's and Edinburgb. Late R.M.O. Fife and Kinross Dist. Asyl.

Anderson, A. W., 6, Oakwood terr., Westpark, Dundee. M.B., Ch.B.St.And. 1904. *Ed.* Dundee. Late H.P.& Res. Pathologist Sussex Co. Hosp., Brigbton.

Anderson, A. W., 17, Arlington st., Glasgow. M.B., Cb.B.Glas. 1905. *Ed.* Glasgow.

Anderson, B. A., The Willows, Westbury, Tasmania. M.B., M.S.Aberd. 1895.

Anderson, C. A., 89, Rectory rd., Burnley, Lancs. (*T.* 378). M.B., C.M.Edin. 1889. *Ed.* Edinburgb. Late Hon. M.O. Victoria Hosp., Burnley.

Anderson, C. A., Hill bo., Keston, Kent. M.R.C.S. Eng., L.R.C.P.Lond. 1903.

Anderson, C. E., 19, Spencer rd., Cbiswick, W. M.R.C.S. Eng., L.R.C.P.Lond. 1908.

Anderson, Catherine E., Children's Hosp., Wicker, Sheffield. M.B., Ch.B.Aberd. 1904, D.T.M., L.M. *Ed.* Aberdeen; Liverpool. Late A.M.O. Sheffield Union Hosp.

Anderson, C. H., M.R.C.S.Eng., L.R.C.P.Lond. 1902.

Anderson, C. M., Don ho., Shalesmoor, Sbeffield (*T.* 3979). M.B., B.Ch.Edin. 1901. *Ed.* Edinburgb. A.M.O. & Pathologist Wadsley Asyl.

Anderson, C. M., 105, Worcester st., Christcburch, N.Z. M.R.C.S.Eng., L.S.A.Lond. 1876.

Anderson, C. MacD., 1, Elm park gdns., S.W. (*T.* 479 Western). C.M. 1889, M.D.Edin., M.R.C.S.Eng., L.R.C.P.Lond. *Ed.* Edinburgh; London. Clin. Asst. Paddington Green Cbildren's Hosp.

Anderson, C. S., 15, De la Becbe st., Swansea. M.S. 1885, M.D.Aberd.

Anderson, C. T., Lancaster ho., Green Point, Cape Town, S.A. (*T.* 600). M.R.C.S.Eng., L.R.C.P.Lond. 1896. *Ed.* Guy's. Chief M.O. S.A. Mutual Life Assur. Soc.

Anderson, C. W. N., Millbrook ho., Galway. L. & L.M. R.C.P. & S.I. 1907.

Anderson, D., 725, Leeds rd., Bradford, Yorks. (*T.* 2612). M.B., Ch.B.Aberd. 1907, M.A. *Ed.* Aberdeen.

Anderson, D., Heathmount, Cambuslang. M.B., B.S. Glas. 1908.

Anderson, D. A., Cockfield, Butterknowle, Darlington. L.R.C.P. & S.Edin., L.F.P.S.Glas. 1894.

Anderson, D. E., 121, Av. des Champs Élysées, Paris. L.S.A.Lond. 1881, M.R.C.S.Eng.

Anderson, D. H., 143, Abbey rd., Barrow-in-Furness (*T.* 8 Y 5 Barrow). C.M. 1887, M.D.Edin.

Ed. Edinburgh and King's Coll., London. Late A.M.O. Hull City Asyl.

Anderson, D. I., 54, South st., Isleworth, Mddx. M.B., B.S.Edin. 1904.

Anderson, D. L., Inveresk, Tborne rd., Doncaster. L.R.C.S. 1887, L.R.C.P.Edin., D.P.H. *Ed.* Edinburgh. M.O.H., Doncaster.

Anderson, D. N., I.M.S. M.B., M.S.Edin. 1896.

Anderson, D. W., 100, Beaumont st., Elswick, Newcastle-on-Tyne (*T.* 21 Cent.). L.R.C.P. & S.Edin., L.F.P.S.Glas. 1907. *Ed.* Edinburgh.

Anderson, E. D., Kenilworth, nr. Cape Town, S.A. B.C.Camb. 1905. *Ed.* Cambridge and St. Mary's. Late H. P. St. Mary's Hosp.

Anderson, E. L., 23, Denman drive, Newsham pk., Liverpool (*T.* 13 X Anfield). L.S.A.Lond. 1898, M.B., Ch.B.Vict., M.B., Ch.B.L'pool. *Ed.* Liverpool. Asst. Surg. L'pool Skin and Cancer Hosp.

Anderson, Elizabeth G., Aldeburgh, Suffolk. L.S.A. Lond. 1865, M.D.Paris. Cons. Phys. New Hosp. for Wom. (Retired.)

Anderson, Eliza M., 3, Lorne terr., Maryfield, Dundee. M.B., B.S.Edin. 1900.

Anderson, F., Crosshills, Keigbley, Yorks. M.B., B.S. Aberd. 1904.

Anderson, F., 39, Osborne rd., Newcastle-on-Tyne (*T.* 2979 Jesmond). M.B., C.M.Edin. 1897. *Ed.* Edinburgh. Anæst. Newcastle-on-Tyne Dent. Hosp.

Anderson, F. H., 3, Courtfield gdns., S.W. M.S. 1866, M.D.Edin.

Anderson, F. T. (Travelling). L. 1888, F.R.C.S., L.R.C.P.Edin., L.F.P.S.Glas., M.D.Brux. *Ed.* Edin. Late Asst. R.M.O. Wolverhampton Gen. Hosp.

Anderson, G. B., Eskbank, Canonbie, Dumfriessb. M.B., C.M.Edin. 1893. *Ed.* Edinburgh. Surg. Canonbie Colliery.

Anderson, G. C., Denbeath, nr. Methil, Fife (*T.* 15 Buckhaven). M.B., Ch.B.Edin. 1904. *Ed.* Edinburgh. Late Jnr. H.S. Clayton Hosp., Wakefield.

Anderson, G. E., Hospet, Bellary District, Madras Presidency, India. L.R.C.P. & S.Edin. 1879.

Anderson, G. E., Fernlea, nr. Arbroath. L.R.C.P. & S.Edin., L.F.P.S.Glas. 1907. *Ed.* Edinburgh.

Anderson, G. H., Loftus, Yorks. C.M. 1865, M.D. Aberd., M.A. *Ed.* Aberdeen.

Anderson, G. M., Franklin, Tasmania. M.B., M.S. Aberd. 1890.

Anderson, G. R., 36, Hogbton st., Soutbport (*T.* 18), M. 1887, F.R.C.S.Eng., L.R.C.P.Lond. *Ed.* St. Thomas'. Hon. M.O. Southport Inf. *Pub.* Notes on Series of Operations for the Accidents and Complications of Gastric Ulcer. Lancet, 1904.

Anderson, G. V., Rathgael, Merrylee rd., Newlands, Glasgow (*T.* 252 X 1 Langside). M.B., Ch.B.Glas. 1907. *Ed.* Glasgow. [1894.

Anderson, G. W., L.R.C.P. & S.Edin., L.F.P.S.Glas.

Anderson, H. C., M.B., M.S.Glas. 1892.

Anderson, H. G., 2, Royal Cres., Queen's Pk., Glasgow. M.B., Ch.B.Glas. 1904. *Ed.* Glasgow and King's Coll. Lond. H.S. Vict. Inf. Glas.

Anderson, H. G., Restenneth, Koffyfontein, Orange River Colony, S.A. L.R.C.P. & S.Edin., L.F.P.S. Glas. 1907. *Ed.* Glasgow.

Anderson, H. G. S., Moss view, Bramball, Chesbire. M.R.C.S.Eng., L.R.C.P.Lond. 1899. *Ed.* Manchester. Surg. M'chester Warehousemen and Clerks' Prov. Assoc.

Anderson, H. M., The Redlands, Bo'ness. M.B., B.S. Edin. 1908.

Anderson, H. S., Capt. R.A.M.C., Malta. L.R.C.P. & S. Edin., L.F.P.S.Glas. 1898.

Anderson, I. H., R.N. M.D.Q.U.I. 1869, L.R.C.S.Edin.

Anderson, I. W., 22, Arundel gdns., Notting Hill, W. M.D.Edin. 1859.

Anderson, J., Lt. Col. I.M.S. M.B., M.S.Aberd. 1875.

Anderson, J., Soutergate, Ulverston, Lancs. M.Ch. 1876, M.D.Edin., D.Sc. *Ed.* Edinburgh; Paris. Late H.S. Ancoats Hosp., M'chester. *Pub.* Hystero-Epilepsy. B.M.J., 1879.

Anderson, J., Poulton-le-Fylde. M.B.Glas., L.R.C.S. Edin. 1877. *Ed.* Glasgow. Late H.S. Paisley Infirmary. *Pub.* Students' troubles at the Final.

Anderson, J., Moonee Ponds, Melbourne, Australia. L.R.C.P. & S.Edin., L.F.P.S.Glas. 1885.

Anderson, J., 34, Leith Mans., Maida Vale, W. M.D., L.R.C.S.Edin. 1861.

Anderson, J., Fort Worth, Texas, U.S.A. (*T.* 181). M.B., C.M.Edin. 1885. *Ed.* Edinburgh. Prof. of Practice of Medicine.

Anderson, J., Tantobie, Co. Durham. L.S.A.Lond. 1885.

Anderson, J., Hastings cottage, Seaton Delaval, R.S.O., Northumberland (T. 5 P.O.). M.B.,C.M. Edin. 1891, B.Hy., M.A. *Ed.* Edinburgh and Durbam. M.O. & P.V. Tynemouth Union.

Anderson, J., 9, Harley st., W. (*T.* 1172 Pad.). M.R.C.S. Eng. 1861, M.D.St.And., F.R.C.P., L.S.A.Lond. *Ed.* Manchester, Edinburgb, Paris. Phys. King Edward VII Hosp. for Officers.

Anderson, J., Heathbank, Brechin, Forfarsh. M.B. C.M.Aberd. 1875. *Ed.* Aberdeen. Parochial M.O.

Anderson, J., 111, Duff st., Macduff, N.B. M.B., Ch.B. Aberd. 1908. *Ed.* Aberdeen. H.S. Dundee Roy. Inf.

Anderson, J., I.M.S. M.B., M.S.Edin. 1878.

Anderson, J., Armadale, Linlithgowsh. L.R.C.P. & S. 1882, M.B., C.M.Edin. *Ed.* Edinburgh.

Anderson, J., M.B., M.S.Aberd. 1885.

Anderson, J., Newholme, Pitlochry, N.B. (*T.* 2). M.B., C.M.Edin. 1891. *Ed.* Edinburgh. Parochial M.O. Blair Atboll and Logierait parishes.

Anderson, J., Derwent bo., Howden, E. Yorks. M.B., C.M.Glas. 1894. *Ed.* Glasgow.

Anderson, J., Lincluden, Cathcart, Glasgow (*T.* 27 Langside). M.B., C.M.Glas. 1895. *Ed.* Glasgow. Pathologist and Bacteriologist Vict. Inf., Glas.

Anderson, J., 14, Cousin st., Sunderland. M.B., M.S. Glas. 1895.

Anderson, J., Haylie, Clarkston, Renfrewsh. M.B., B.S.Glas. 1901.

Anderson, J., I.M.S. M.B., B.S.Edin. 1899.

Anderson, J., Fairholm, Newmilns, Ayrsb. M.B., Ch.B.Glas. 1906, B.Sc., M.A. *Ed.* Glasgow. Snr. Asst. Phys. Ruchill Fever Hosp., Glas.

Anderson, J., Limehurst, Moor pk., Preston (*T.* 31 X.). M.B., C.M.Aberd. 1886. *Ed.* Aberdeen. Hon. Surg. Preston Roy. Inf.

Anderson, J. A., A.M.S., L.R.C.S.I., M.D.Q.U.I. 1866.

Anderson, J. A., Fotheringham, Stranraer, N.B. C.M. 1887, M.D.Glas. *Ed.* Glasgow. M.O. Wigtonshire Poor House.

Anderson, J. A., Lieut. R.A.M.C., S. Africa. M.B., B.S.Edin. 1903.

Anderson, J. B., East London, S.A. B.S. 1892, M.D. Dub., D.P.H. *Ed.* Dublin; Guy's. Port Health Officer, E. London.

Anderson, J. B., Major R.A.M.C., c/o Messrs. Holt & Co., 3, Wbitehall pl., S.W. M.R.C.S.Eng., L.R.C.P. Lond. 1892. *Ed.* St. Bart.'s. Specialist in Bacteriology, Bareilly and Gurhwal Brigade, Bengal.

Anderson, J. B. M., 8, Buckingham terr., Glasgow (*T.* 367 Hillhead). M.B., C.M. 1889, F.F.P.S.Glas. *Ed.* Glasgow, London, Dublin, Vienna. Phys. Glasgow Roy. Inf.

Anderson, J. C., 11, Endymion rd., Finsbury pk., N. M.B. 1897, M.D.Durh.

Anderson, J. E. W., Scotland, Ontario, Canada. L.R.C.P.Edin. 1884, M.D., C.M.Toronto, M.C.P. & S. Ontario. *Ed.* Toronto.

Anderson, J. F., Longford, Tasmania. L.R.C.P. & S. Edin. 1874, L.A.H.Dub.

Anderson, J. F., 41, Belsize pk., N.W. (*T.* 131 Hampstead Nat.). L.R.C.S.Edin. 1861, M.D., C.M.Aberd. *Ed.* Aberdeen; Edinburgh; Paris. Late Obst. Lecturer Lond. Sch. of Med. for Wom.

Anderson, J. G., L.R.C.P.Edin., L.F.P.S.Glas. 1884.

Anderson, J. G., 688, Romford rd., Manor pk., E. M.B., B.S.R.U.I. 1901.

Anderson, J. H., 63, Burton cres., W.C. M.B., B.Ch., B.A.O.R.U.I. 1890, L.A.H.Dub. *Ed.* Dublin; Belfast.

Anderson, J. J., Devonshire Park, Birkenhead (*T.* 708). L.S.A.Lond. 1884, L.R.C.P. & S.Edin., L.F.P.S. Glas. *Ed.* Edinburgh.

Anderson, J. K., Comely bank, Arbroath, N.B. (*T.* 74). M.D., L.R.C.S.Edin. 1865. *Ed.* Edinburgh. M.O.H. Arbroath. *Pub.* Apbasia, with cases. Jour. Ment. Sci.

Anderson, J. L., Ravenslea, Giffnock, Renfrewsh. (*T.* 25 Clarkston Nat.). M.B., C.M.Glas. 1895. *Ed.* Glasgow.

Anderson, J. M., 160, Thimble Mill la., Birmingham (*T.* 905 Y Aston). L.S.A.Lond. 1900. *Ed.* Aberdeen; Middlesex Hosp. Snr. M.O. Necbells Disp.

Anderson, J. M., St. Andrew's pl., Kirkintilloch. M.B., Ch.B.Glas. 1906. *Ed.* Glasgow. Asst. M.O. Ruchill Fever Hosp., Glas.

Anderson, J. R., M.R.C.S.Eng., L.R.C.P.Lond. 1889.

Anderson, J. R., Rotherham Hosp., Rotherham. M.B., B.S.Edin. 1898.

Anderson, J. R. S., Garlands, Carlisle (*T.* 52 Nat.). M.B., Ch.B.Glas. 1904. *Ed.* Glasgow. Asst. Med. Supt. Cumberland and Westmoreland Asyl.

Anderson, J. S., 112, Turnpike la., Hornsey, N. C.M. 1892, M.D.Edin. *Ed.* Edinburgh.

Anderson, J. S., Hull City Asyl., Willerby, nr. Hull (*T.* 1 Kirkella). M.R.C.S.Eng., L.R.C.P.Lond. 1896. *Ed.* St. Bart.'s. Dep. Med. Supt. Hull City Asyl.

Anderson, J. T., Hosp. for Insane for Western Australia, Perth, Australia. L.R.C.P. & S.Edin., L.F.P.S. Glas. 1906. Snr. Asst. M.O. Hosp. for Insane, Perth, Australia.

Anderson, J. W., 1, Annfield pl., Dennistoun, Glasgow. L.F.P.S.Glas. 1870, M.D.St.And.

Anderson, J. W., 23, Woodside pl., Glasgow. M.B. 1871, M.D., F.F.P.S.Glas.

Anderson, J. W., 45, Lightburn rd., Ulverston (*T.* 8 X 1) C.M. 1880, M.D.Edin., M.A. *Ed.* Glasgow and Edinburgh. Hon. Surg. Ulverston Cottage Hosp. *Pub.* Abortive treatment of Typhoid Fever by perchloride of iron. B.M.J.

Anderson, J. W., Wanganui, N.Z. M.S. 1894, M.D. Edin.

Anderson, J. W., 4, Rawlinson rd., Southport. M.B., B.S.Vict. 1898.

Anderson, J. W. T., I.M.S. L.R.C.P. & S.Edin. 1879, L.S.A.Lond.

Anderson, K., Eversleigh, Banwell, Somerset. M.R.C.S. Eng., L.R.C.P.Lond. 1902, M.B.Lond. *Ed.* Guy's. M.O. No. 1 Dist. Axbridge Union.

Anderson, L., Croft ho., Whitworth, Lancs. M.B., Ch.B.Edin. 1902. *Ed.* Edinburgh. Hon. Surg. St. John's Nursing and Amb. Assoc.

Anderson, L. E., Lt. Col. R.A.M.C., Aldershot. L.A.H. Dub. 1880, L.R.C.S.I., L. & L.M.K.Q.C.P.I.

Anderson, Louisa G., 114a, Harley st., W. (*T.* 3717 Pad.). M.B. 1897, B.S., M.D.Lond. *Ed.* London Sch. of Med. for Wom. Asst. Surg. New Hosp. for Wom. *Pub.* Case of Sarcoma of the Small Intestine, B.M.J., 1907.

Anderson, L. P., Hamilton ho., Church walk, Ulverston, Lancs. (*T.* 060). L.R.C.P. & S.Edin., L.F.P.S.Glas. 1902, B.A. *Ed.* Liverpool and Edinburgh. M.O. Post Office, Ulverston.

Anderson, M. C. B., Winfrith Newburgh, Dorchester, Dorset. M.R.C.S.Eng., L.R.C.P.Lond. 1899. *Ed.* St. Mary's. Surg. and Agent H.M.S. Coastguard, Whitenose.

Anderson, M. F., 161, Princes st., Dundee (*T.* 215). M.B., C.M.Aberd. 1885. *Ed.* Aberdeen.

Anderson, M. J. B., 24, Cedars rd., Clapham Common, S.W. (*T.* 306 Battersea). L.R.C.P.Edin. 1884. L.M. *Ed.* St. Bart.'s and Aberdeen.

Anderson, M. S., Glengarnock, Ayrsh. (*T.* 10 A Beith). M.S. 1880, M.D.Glas., D.P.H., M.A. *Ed.* Glasgow. M.O. Glengarnock Iron and Steel Colliery and Chemical Cos.

Anderson, N. W., Hestival ho., Dunbar. C.M. 1893, M.D.Aberd. *Ed.* Aberdeen. Late H.S. Gray's Hosp., Elgin.

Anderson, P., Takow, Formosa, Japan. L.R.C.P. & S. Edin. 1878. *Ed.* Edinburgh. Med. Missionary Presby. Ch. of Eng.

Anderson, R., 4, Gladstone terr., Gateshead-on-Tyne. M.D., L.R.C.S.Edin. 1864. *Ed.* Edinburgh. M.O.H. Seghill and Cramlington U.D.C.

Anderson, R., Lt. Col. R.A.M.C., Bury St. Edmunds. L.R.C.P.Lond., M.R.C.S.Eng., L.S.A.Lond. 1867, F.R.C.S.Edin.

Anderson, R., Hazeldene, Shettleston, Lanarksh. (*T.* 32). C.M. 1887, M.D.Glas. *Ed.* Glasgow. Late H.S. & P. Western Inf., Glas.

Anderson, R. B., Windsor ho., Bodmin. L.S.A.Lond. 1884, M.R.C.S.Eng.

Anderson, R. B., 846, Main st., Winnipeg, Manitoba, Canada. L.R.C.P. & S.Edin., L.F.P.S.Glas. 1904.

Anderson, R. G., Capt. R.A.M.C., 110, Shooters Hill rd., Blackheath, S.E. M.R.C.S.Eng., L.R.C.P.Lond. 1903

Anderson, R. J., Museum, Queen's Coll., Galway. M.D. Q.U.I. 1872, M.R.C.S.Eng., M.A. *Ed.* Belfast. Prof. Nat. History, Queen's Coll., Galway. *Pub.* German Influence, Intellectual and Moral.

Anderson, R. S., M.S. 1877, M.D.Edin.

Anderson, R. W., Colomho rd., Sydenham, Christchurch, N.Z. (*T.* 52 Ch. Church). M.R.C.S.Eng. L.R.C.P., L.S.A.Lond. 1890. *Ed.* Univ. Coll. Hosp. M.O. under Employers' Liability Act, N.Z.

Anderson, R. Y., Redclyffe, Beech av., Dumbreck, Glasgow (*T.* X 318 P.O.). M.B., C.M.Edin. 1894. *Ed.* Edinburgh. M.O. Govan dist. Glas. P.O.

Anderson, S., I.M.S. M.B., M.S.Glas. 1896.

Anderson, T., 17, Stonegate, York (*T.* 1). L.S.A. 1867 M.D.Lond., M.R.C.S.Eng., D.Sc. *Ed.* Univ. Coll. Lond. Cons. Ophth. Surg. York. Co. Hosp. *Pub.* Volcanic Studies.

Anderson, T., St. John's, Newfoundland. M.B., B.S. Glas. 1901.

Anderson, T. B., 21, Copeland st., Stoke-on-Trent. M.B., C.M.Aberd. 1899. *Ed.* Aberdeen and Middlesex Hosp. Late A.M.O. under Met. Asyl. Bd.

Anderson, T. C., Puckle st., Moonee Ponds, Victoria, Australia. M.B., M.S.Aberd. 1882.

Anderson, T. P., Kiama, N.S.W. M.B., M.S.Glas. 1890.

Anderson, T. S., Ettrick Shaws, Selkirk, N.B. M.B., M.S.Edin. 1873.

Anderson, W., Glantham's Farm, Shenfield, Essex. M.B., C.M.Glas. 1891. *Ed.* Glasgow; Vienna; London Hosp. M.O. Poplar Union Schools.

Anderson, W., The Hospital, Victoria, Mashonaland. M.B., M.S.Edin. 1893.

Anderson, W., Blenheim, Marlborough, N.Z. M.B., M.S.Edin. 1896.

Anderson, W., 68, Park st., W. (*T.* 2008 Ger.). M.B., B.Ch.Aberd. 1901, M.A. *Ed.* Aberdeen; Berlin; St. Bart.'s; Guy's. Ophth. Asst. Registrar and Tutor, Guy's Hosp. *Pub.* The Treatment of Conjunctivitis. The Hosp., July & Aug. 1907.

Anderson, W., 77, Hartley rd., Nottingham. L.R.C.P. & S.Edin., L.F.P.S.Glas. 1902.

Anderson, W., 89, King st., Castle Douglas, N.B. M.B., B.S.Edin. 1905.

Anderson, W., 1914, Pacific av., San Francisco, California, U.S.A. M.R.C.P.Lond., M.R.C.S.Eng., L.S.A. Lond. 1891.

Anderson, W., 15, Regent sq., Lenzie, nr. Glasgow. M.B., B.S.Glas. 1908.

Anderson, W. A., Thanet Cottage, Twickenham rd., Isleworth, Mddx. M.B., M.S.Edin. 1887. *Ed.* Glasgow and Edinburgh.

Anderson, W. B., 3, Lorne terr., Maryfield, Dundee. M.B., M.S.Edin. 1894.

Anderson, W. C., Riversdale, Egremont, Liverpool. M.B., M.S.Edin. 1893.

Anderson, W. C., 15, King st., Dundee (*T.* 1910). M.B., C.M.Edin. 1892. *Ed.* Edinburgh.

Anderson, W. C., 95, Newport rd., Cardiff (*T.* 3595 Nat.). Ch.B. 1903, M.D.Aberd., B.Sc., D.P.H. *Ed.* Univ. Coll., Lond.; Aberdeen. Late H. P. Roy. Hosp. for Dis. of Chest, London.

Anderson, W. D., 8, Somerset pl., Glasgow (*T.* 103 Charing Cross). L.R.C.P. & S.Edin. 1893, F.F.P.S. Glas. *Ed.* Glasgow. Member Dent. Examining Bd. of F. P. & S., Glas.

Anderson, W. D., Sylvan villa, Oban, N.B. M.R.C.S. Eng. 1884, M.B.Camb. *Ed.* Cambridge and St. George's. Late Asst. H.S. Roy. Berks Hosp. *Pub.* Ulcerative Endocarditis.

Anderson, W. G. M., Surg. R.N., c/o The Admiralty. M.B., B.Ch.Dub. 1902, B.A. *Ed.* Dublin. Surg. H.M.S. Impregnable.

Anderson, W. H., English Mission Hosp., Safed, Galilee. L.R.C.P. & S.Edin., L.F.P.S.Glas. 1893.

Anderson, W. H., Sandhill, Boyle, Co. Roscommon. L. & L.M.R.C.P. & S.I. 1903. [1890.

Anderson, W. J., L.R.C.P. & S.Edin., L.F.P.S.Glas.

Anderson, W. J., 21, Meneage st., Helston, Cornwall. M.R.C.S.Eng., L.R.C.P.Lond. 1896.

Anderson, W. J. W. (Rev.), Fatshan Hosp., Wesleyan Mission, Canton, S. China. M.B., Ch.B.Vict. 1899, M.D.Leeds, *Ed.* Leeds. Supt. Fatshan Hosp. *Pub.* On Dengue in Canton. Lancet.

Anderson, W. K., 3, Ashton terr., Hillhead, Glasgow (*T.* 2219 Hillhead). M.B., Ch.B.Glas. 1902. *Ed.* Glasgow. Late H.S. Dundee Roy. Inf.

Anderson, W. L. G., Idsall ho., Shifnal, Salop. M.B., B.S.Edin. 1901.

Anderson, W. M., I.M.S. M.R.C.S.Eng., L.R.C.P. Lond. 1897, B.S., M.D.Lond.

Anderson, W. M., 1, Alleyn pk., Dulwich, S.E. (*T.* 2 Sydenham). M.B., C.M.Aberd. 1881. *Ed.* Aberdeen. H.S. West Lond. Hosp.

Anderson, W. M., 14, Hanover sq., W. (*T.* 8895 Ger.). M.R.C.S.Eng., L.R.C.P.Lond. 1903, L.D.S. *Ed.* Charing Cross Hosp. Anæst. Charing Cross Hosp.

Anderson, W. M. A., M.V.O., 36, Harley st., W. (*T.* 2717 Ger.). M.B., B.S.Durh. 1886, M.R.C.S.Eng. *Ed.* Univ. Coll. Hosp. Surg. to H.R.H. The Princess Royal.

Anderson, W. S., Cromwell ho., Chapel-en-le-Frith (*T.* 14). C.M. 1871, M.D.Glas., M.R.C.S.Eng. *Ed.* Glasgow; Edinburgh. M.O. Chapel-en-le-Frith Workho.

Anderson, W. W., Western rd., Tring, Herts. M.B., Ch.B.Edin. 1904. *Ed.* Edinburgh. Late Asst. H.S. Leicester Inf.

Anderson-Berry, D., West brow, Sedlescombe rd. S., St. Leonards-on-Sea (*T.* 112 Hastings). M.S. 1884, M.D.Edin., F.R.S.E., LL.D. *Ed.* Edinburgh; Paris; Strasburg; Heidelburg; Berlin. Cons. Ophthalmologist R.C.H., St. Leonard's. *Pub.* Method of detecting Tuhercle Bacilli in the Sputum.

Anderton, E. W., Hawes, S.O., Yorks. M.B., Ch.B. Vict. 1900. *Ed.* Leeds. Late Res. Obst. Off. Leeds Gen. Inf.

Anderton, J. E., Thornfield, New Mills, Derbysh. M.R.C.S.Eng. 1881, L.R.C.P.Edin.

Anderton, J. W., Glenroyd, North drive, St. Anne's-on-Sea (*T.* 22 Y). M.B., Ch.B.Vict. 1904, L.M. *Ed.* Manchester. Late H.P. Roy. Hosp., Salford, Lancs.

Anderton, W., Mansion ho., Ormskirk, Lancs. (*T.* 7). L.R.C.P. & S. 1872, M.R.C.P., F.R.C.S.Edin. *Ed.* Liverpool and Edinburgh. M.O.H. Ormskirk.

Anderton, W. B., 4, Raynham av., Didshury, Manchester (*T.* 115). M.R.C.S.Eng., L.R.C.P. 1898, M.B.Lond. *Ed.* Manchester. Path. Registrar Manchester Roy. Inf. *Pub.* P.M. cases of Œsophageal Stricture. Med. Chron., 1898.

André, J. E. F., Sidlesham, Chichester. M.R.C.S.Eng., L.R.C.P.Lond. 1891. [Lond.

Andreae, H., L.S.A.Lond. 1894, M.R.C.S.Eng., L.R.C.P.

Andrew, A. J., 7, Park pl., Cardiff (*T.* 0746). M.R.C.S. Eng., L.R.C.P.Lond. 1899. *Ed.* St. Bart.'s. Med. Ref. Employers' Liability Assur. Corp., Ltd.

Andrew, B. H., Thame, Oxfd. L.S.A.Lond., M.R.C.S. Eng. 1888, L.R.C.P.Lond., M.D.Durh. *Ed.* King's Coll. Hosp. M.O. Crendon Dist. Thame Union.

Andrew, C. T., Hilton Bank, Hamilton. M.B., B.S. Aberd. 1902.

Andrew, E. G., St. Austell, Cornwall. M.R.C.S.Eng., L.R.C.P.Lond. 1901. M.D. Brux. *Ed.* Guy's. Late Phys. Fowey Cottage Hosp.

Andrew, F. W., Fenella, Hendon, N.W. M.R.C.S.Eng., L.R.C.P.Lond. 1890.

Andrew, G., May to Nov., 5, Montpelier cres., Brighton; Nov. to May, Villa de la Porte Rouge, Monte Carlo. M.R.C.S.Eng., L.R.C.P.Lond. 1873, M.D.Durh., F.R.C.S.Eng. *Ed.* St. Bart.'s.

Andrew, H., 29, Southernhay W., Exeter (*T.* 457). M.R.C.S.Eng., L.R.C.P.Lond. 1900. *Ed.* St. Thomas'. Anæst. Roy. Devon and Exeter Hosp.

Andrew, J., 2, Atholl cres., Edinburgh. M.S. 1866, M.D., F.R.C.P.Edin.

Andrew, J., Altona, Coathridge, N.B. (*T.* 497 Nat.). C.M. 1897, M.D.Glas., D.P.H. *Ed.* Glasgow. M.O. Coatbridge and Dist. P.O. *Pub.* A Plea for the amendment of the present Act relating to Vaccination in Scotland.

Andrew, J. E., Hepburn st., Hawthorn, Melhourne, Australia. L.S.A.Lond. 1877, M.R.C.S.Eng.

Andrew, J. G., 12, Woodside terr., Glasgow (*T.* 155 Charing Cross). M.B., C.M. 1889, F.F.P.S.Glas. *Ed.* Glasgow, Dublin, London, Paris. Surg. Victoria Inf., Glas. *Pub.* Tuhercular disease of the Hip Joint.

Andrew, Jeannie M., Broombrae, Campheltown, Argyllsh. M.B., Ch.B.Glas. 1907. *Ed.* Glasgow. H.S. West End Branch Glas. Matern. Hosp.

Andrew, P. O., Hardy st., Nelson, N.Z. M.R.C.S.Eng., L.R.C.P.Lond. 1896.

Andrew, R., Kennoway, Windygates, Fife. M.B., M.S.Edin. 1888.

Andrew, W., Launceston, Cornwall. M.B., C.M.Edin. 1873. *Ed.* Aberdeen and Edinburgh.

Andrew-Bird, Laetitia H., 40, De Beauvoir rd., N. L. & L.M., K.Q.C.P.I. 1883. *Ed.* London Sch. of Med. for Wom. Late R.M.O. New Hosp. for Wom.

Andrewes, F. W., 31, Hampstead la., Highgate, N. (*T.* 182 Hornsey). B.S. 1887, M.D.Oxfd., F.R.C.P. Lond., M.R.C.S.Eng., D.P.H., M.A. *Ed.* St. Bart.'s. Lecturer on Pathology, St. Bart.'s. Hosp. *Pub.* On the Evolution of the Streptococci. Horace Dobell lecture, R.C.P., 1906.

Andrews, A., Alhury, N.S.W. M.R.C.S.Eng., L.S.A. Lond. 1869.

Andrews, A. G., Fleet Surg. R.N., Royal Hosp., Gt. Yarmouth. M.R.C.S.Eng., L.R.C.P.Lond. 1884. *Ed.* St. George's.

Andrews, A. G., Carlton ho., Moss la., E. Manchester. M. 1881, F.R.C.S.Eng., L.R.C.P.Lond.

Andrews, C., 8, Auriol rd., W. Kensington, W. M.R.C.S. Eng. 1884, L.S.A.Lond. *Ed.* Univ. Coll., London.

Andrews, C. H., 46, St. Giles st., Norwich (*T.* 272). L.R.C.P. & S.Edin., L.F.P.S.Glas. 1891. *Ed.* St. Thomas' and Edinburgh. M.O. 6th div. Norwich Union.

Andrews, E. C., 110, Finchley rd., N.W. (*T.* 49 Hampstead Nat.). M.R.C.S.Eng. 1885, M.D., B.C.Camh., B.Sc., M.A. *Ed.* Cambridge; Guy's. Late Surg. Hampstead Gen. Hosp.

Andrews, H. A., St. Mary's, Pembury rd., Tonbridge, Kent (*T.* 61). M.R.C.S.Eng., L.R.C.P.Lond. 1894. *Ed.* St. Bart.'s. Late H.S. Lincoln County Hosp.

Andrews, H. R., 22, Upp.Wimpole st., W. (*T.* 3346 Pad.). M.B. 1894, M.D., B.S., M.R.C.P.Lond., M.R.C.S. Eng. *Ed.* London Hosp. Asst. Obst. Phys. London Hosp. *Pub.* Midwifery for Nurses.

Andrews, J., 1, Prince Arthur rd., Hampstead, N.W. (*T.* 48 Nat.). M.R.C.S.Eng., L.S.A.Lond. 1851, M.D.St.And. *Ed.* Guy's.

Andrews, J., Fleet Surg. R.N., H.M.S. Vengeance, M.D., M.S.R.U.I. 1883.

Andrews, J. A., 2, Frognal la., Hampstead, N.W. M.R.C.S.Eng., L.R.C.P.Lond. 1901, M.B., B.S. Camh.

Andrews, J. D., Springfield ho., Leeds (*T.* 1236). L.R.C.P. & S.Edin., L.F.P.S.Glas., L.M. 1901. *Ed.* Leeds.

Andrews, J. J., St. Lambert, Montreal, Canada. L.R.C.P. & S.Edin., L.F.P.S.Glas. 1904.

Andrews, L. Ap A., R.A.M.C. Mess, Aldershot. L. & L.M.R.C.P. & S.I. 1906. *Ed.* Duhlin.

Andrews, Marion B., 52, Elmwood av., Belfast (*T.* 2354). M.B., B.Ch., B.A.O.R.U.I. 1901. *Ed.* Belfast Snr. Gynæcologist Ulster Hosp., Belfast.

Andrews, O. W., R.N. M.B. 1887, B.S.Durh., M.R.C.S. Eng., D.P.H.

Andrews, R., Chestnut grove, New Malden, Surrey. M.R.C.S.Eng., L.S.A.Lond. 1885. *Ed.* St. Thomas'. Late Clin. Asst. E. Lond. Hosp. for Chil.

Andrews, R. J., Homefield lodge, Heavitree, Exeter. M.R.C.S.Eng., L.S.A.Lond. 1865. *Ed.* Guy's. M.O. Heavitree.

Andrews, S., Wote st., Basingstoke. M.R.C.S.Eng., L.R.C.P.Lond. 1874.

Andrews, W. H., 22, Brownston st., Modhury, Ivyhridge, Devon. L.R.C.P. & S.Edin., L.F.P.S.Glas. 1894.

Andrews, W. S., St. Mary's Lawn, Leckhampton rd., Cheltenham. M.B.Lond., F.R.C.S.Eng. 1879.

Angear, F. C., M.R.C.S.Eng., L.R.C.P.Lond. 1889.

Angelis, A. A., 35, Claverton st., Pimlico, S.W. L.S.A. Lond. 1904. [Lond. 1896.

Angior, F. L., Standishgate ho., Wigan, Lancs. L.S.A.

Angior, T. M., Standishgate ho., Wigan (*T.* 396). M.R.C.S.Eng., L.R.C.P.Lond. 1885, L.S.A.Lond. *Ed.* Liverpool. M.O. Wigan P.O.

Anglim, J. H., Ballyregan, Tagoat, Co. Wexford. L. & L.M.R.C.S.I., L.A.H.Duh. 1894. *Ed.* Duhlin. Dispensary M.O.

Anglim, W. J., Riverview, Arthurstown, Waterford. L. & L.M.R.C.P. & S.I. 1900. *Ed.* Duhlin. M.O. Fethard No. 2 disp. New Ross Union.

Anglin, W. G., 52, Earl st., Kingston, Ontario, Canada. M.R.C.S.Eng. 1884.

Angove, E. S., Ash Grove, Haxhy, York. M.R.C.S. Eng. 1867, L.R.C.P.Edin., L.M. *Ed.* St. Bart.'s. Late M.O. Camhorne U.D.

Angove, W. T., Tea Tree Gully, S. Australia. M.R.C.S. Eng., L.S.A.Lond. 1875.

Angus, H., Burrage ho., Bingley, Yorks (*T.* 11 X). C.M. 1886, M.D.Aberd. *Ed.* Aberdeen. M.O.H. Bingley U.D.

Angus, H. B., 4, St. Mary's pl., Newcastle-on-Tyne. M.B., B.S.Durh. 1890, F.R.C.S.Eng., L.R.C.P.Lond.

Angus, J. A., 45, Hill st., Knightsbridge, S.W. L.R.C.P. & S.Edin., L.F.P.S.Glas. 1898.

Angus, J. A., Thornleigh, Bentinck rd., Newcastle-on-Tyne. M.R.C.S.Eng. 1857, L.S.A.Lond.

Angus, T., 8, Bentinck st., Galston, Ayrsh. M.B., M.S.Glas. 1896.

Angus, W., 11, Cornhill rd., Aberdeen. M.B., Ch.B. Aberd. 1907. *Ed.* Aberdeen. Late A.M.O. Chelsea Inf.

Angus, W. S., Strichen, Aberdeensh. M.B., B.S.Aberd. 1908.

Anklesaria, H. N., Colaba Causeway, Bombay, India. L.R.C.P. & S.Edin., L.F.P.S.Glas. 1901, F.R.C.S. Edin., Lic Med. Surg., Bombay. *Ed.* Bombay; Edinburgh. Hon. Surg. J. J. Hosp., Bombay.

Anklesaria, M. D., c/o T. Cook & Son, Ludgate Circus, E.C. Lic.Med.Surg.Bombay 1905, M.R.C.S.Eng., L.R.C.P.Lond.

Anley, F. E., Surg. R.N., H.M.S. Antrim, Atlantic Fleet. M.R.C.S.Eng., L.R.C.P.Lond. 1902.

Annacker, E., 342, Oxford rd., Manchester (*T.* 0218 Rusholme). M.R.C.S.Eng., L.R.C.P.Lond. 1885, M.D.Berlin. *Ed.* Manchester, Berlin. Late H.S. & O.M.O. St. Mary's Lying-in Hosp., Manchester.

Annan, J. L., The University, Sheffield. M.B., Ch.B. Edin. 1907. *Ed.* Edinburgh. Dem. of Anat., Univ. Sheffield.

Annand, G., 100, William st., Melbourne. M.R.C.S. Eng., L.R.C.P. & S.Edin. 1878.

Annand, W. F., 9, Lichfield rd., Stafford (*T.* 149). M.R.C.S.Eng., L.R.C.P. 1903, M.D., B.S.Lond. *Ed.* Univ. Coll. Hosp. Phys. Staffs. Gen. Inf. *Pub.* Pneumococcic Peritonitis in Children.

Annesley, J. F. St. J., Derrylin, Co. Fermanagh. M.D., M.Ch., B.A.O.I. 1888. *Ed.* Belfast. M.O. Derrylin Disp. dist.

Annesley, W. O. T., 62, Victoria rd. S., Southsea. L.S.A.Lond. 1886. *Ed.* St. Thomas'; Dublin. Med. Ref. L'pool Victoria Legal F.S. and Nat. Med. Aid.

Anness, F. R., Bulwer rd., Durban, Natal. M.R.C.S. Eng. 1882, L.R.C.P.Edin.

Annett, H. E., Ivy Lea, Rock pk., Rock Ferry (*T.* 73 Rock Ferry). B.Ch. 1894, M.D.Vict., D.P.H. *Ed.* Liverpool. Prof. of Comparative Path., Univ. of L'pool. *Pub.* Report of Malaria Expedition of the Liverpool School of Tropical Medicine. Filariasis, 1899–1900.

Anning, G. P., 4, Church st., Kirkstall, Leeds (*T.* 154 Headingley). M.R.C.S.Eng., L.R.C.P.Lond. 1897. *Ed.* Leeds. Late Snr. H.P. Gen. Inf., Leeds. *Pub.* Ovarian Pregnancy. Trans. Obst. Soc., Lond. Vol. xliii.

Anning, J. J., Hillside, Beeston hill, Leeds (*T.* 2679). L.M.S.S.A.Lond. 1902. *Ed.* Leeds. Anæst. Hosp. for Wom. and Children, Leeds. *Pub.* Case of acute Yellow Atropby of Liver. Lancet, 1906.

Anningson, B., Walt-ham-Sal, Barton rd., Cambridge (*T.* 0393). M.R.C.S.Eng. 1865, M.D.Camb., M.A. *Ed.* King's Coll., Lond.; Cambridge. M.O.H.

Anningson, T., Brunshawe, Abbey Park rd., Gt. Grimsby. M.R.C.S.Eng., L.R.C.P.Lond. 1875. *Ed.* Manchester. Late Surg. Grimsby and Dist. Hosp.

Annis, E. G., Gracedieu, Westcombe Park rd., Blackheath, S.E. (*T.* 314 Deptford). L.S.A.Lond. 1892, M.R.C.S.Eng., L.R.C.P.Lond., D.P.H. *Ed.* Guy's and St. Mary's. M.O.H. Met. Boro' of Greenwich.

Ansari, M. A., National Liberal Club, Whitehall pl., S.W. M.B., B.S.Edin. 1905.

Anson, G. E., Wellington, N.Z. M.D., B.C.Camb., M.R.C.S.Eng., L.R.C.P.Lond. 1889, M.A. *Ed.* Cambridge and St. Thomas'. Chief M.O. for N.Z. for the Australian Mutual Prov. Soc.

Ansorge, W. J., 12, Addison rd., Bedford pk., W. M.R.C.S.Eng., L.R.C.P.Lond. 1892. *Ed.* St. Bart.'s Hosp. Late M.O. Uganda.

Anstey-Chave, T., 19, Windsor Esplanade, Bute Docks, Cardiff (*T.* 135 Nat.). L.R.C.P.Lond., M.R.C.S.Eng. 1896, M.B.Lond., F.R.C.S.Edin. *Ed.* St. Bart.'s. Med. Inspector of Seamen.

Anthonisz, A. H., A.M.S. M.B., M.S. Aberd. 1867.

Anthonisz, E. G., Lieut. R.A.M.C., Bangalore, India. M.R.C.S.Eng., L.R.C.P.Lond. 1903.

Anthonisz, F. G., 70, Oakley sq., N.W. M.B., M.S. Aberd. 1880.

Anthonisz, P. D., C.M.G., Galle, Ceylon. M.R.C.S.Eng. 1856, F.R.C.S.Edin., M.D.St.And., M.R.C.P.Lond.

Anthony, F., Ramshury, Hungerford, Berks. M.R.C.S. Eng., L.R.C.P.Lond. 1897. *Ed.* Bristol. Asst. M.O. Wilts Educ. Cttee.

Anthony, R. W., I.M.S. M.B., M.S.Edin. 1897.

Antia, S. S. L.R.C.P. & S.Edin., L.F.P.S.Glas. 1905.

Antony, M., Derby County Asyl., Derby (*T.* 220). L.R.C.P. & S.I. 1907. *Ed.* Cork; Dublin. A.M.O. Derby Co. Asyl.

Ap Iwan, M., Junin F.C.P., Buenos Aires, S. America (*T.* 7). M.B., C.M.Edin. 1887. *Ed.* Edinburgh and Buenos Aires. Late Snr. Dem. of Anat., Surgeon's Hall, Edin.

Appel, Elizabeth L. C., Theosophical Soc., Benares City, India. M.B. 1894, B.S.Lond., B.Sc. *Ed.* London Sch. of Med. for Wom. Late Dem. Anatomy Lond. Sch. of Med. for Wom. *Pub.* Feeling and Emotion in Eastern and Western Psychology: their Bearing on Crime and Insanity.

Apperly, R. E., Middlesex Hospital, W. M.R.C.S.Eng., L.R.C.P.Lond. 1907. *Ed.* Middlesex Hosp. Obst. H.P. Mddx. Hosp.

Applebe, E. A., 1, Southgate rd., Winchester. L.F.P.S. Glas., L.R.C.P.Edin. 1874.

Appleby, E. B., 278, Wingrove av., Newcastle-on-Tyne. M.B., B.S.Durh. 1902. *Ed.* Durham. Late Snr. Res. Surg. Nottingham Gen. Disp.

Appleby, F. H., J.P., V.D., Barnhygate ho., Newark (*T.* 30). M.R.C.S.Eng. 1864, L.S.A.Lond. *Ed.* Univ. Coll. Hosp. Surg. Newark Hosp. *Pub.* Administration of Ether per Rectum. B.M.J., 1888.

Appleby, G. H. V., 4, Park Parade, Westmoreland rd., Newcastle-on-Tyne (*T.* 04768 C). B.S. 1893, M.D. Durh., B.Hy. *Ed.* Durham and Newcastle. Lect. in Hygiene Rutherford Coll. *Pub.* Guide to Teaching of Hygiene and Temperance (for use in schools).

Appleford, S. H., 17, Finshury circus, E.C. M.R.C.S. Eng. 1880. L.S.A., L.R.C.P.Lond., M.D.Brux. *Ed.* London Hosp. Surg. Eastern Disp., Leman st. (Retired.)

Applegate, J. W., Stonefield, Dewshury (*T.* 29 Y). M.R.C.S.Eng., L.R.C.P.Lond. 1888. *Ed.* St. Bart.'s. Late H.S. Dewsbury and Dist. Inf.

Appleton, H., The Lizard, Helston, Cornwall. L.S.A. Lond. 1882, M.R.C.S.Eng.

Appleton, H., M.S. 1867, M.D.Glas. *Ed.* Glasgow. Late H.S. Roy. Inf., Glas.

Appleton, J. E., Linda, Poole rd., Bournemouth. M.R.C.S.Eng., L.R.C.P.Lond. 1888.

Appleton, O. L., 363, Beverley rd., Hull (*T.* 1865 Nat.). L.R.C.P. & S.Edin., L.F.P.S.Glas. 1898. *Ed.* Glasgow; Edinburgh. Surg.-Lieut. 3rd Northumhrian Field Amb. R.A.M.C.

Appleton, R., The Bar ho., Beverley, Yorks. L.S.A. Lond. 1903, M.B., B.S.Vict., M.R.C.S.Eng., L.R.C.P. Lond.

Appleton, R. C., The Bar ho., Beverley, Yorks. M. & L.M.R.C.S.Eng. 1867, L.S.A.Lond.

Appleton, T. A., 46, Britannia rd., Fulham, S.W. M.R.C.S.Eng., L.S.A.Lond. 1878.

Appleyard, F. E., Umtali, Rhodesia. M.R.C.S.Eng., L.R.C.P.Lond. 1894, M.B., B.S.Camb.

Appleyard, J., 3, Clifton villas, Bradford, Yorks. M.R.C.S.Eng., L.R.C.P.Lond. 1907. *Ed.* Univ. Coll. Hosp. H.S. North Devon Inf., Barnstaple.

Appleyard, W., General Hosp., Wolverhampton. M. 1903, F.R.C.S.Eng., M.B., B.S., L.R.C.P.Lond. *Ed.* Univ. Coll. Hosp. Res. Surg. Off. Gen. Hosp., Wolverhampton.

Appleyard, W. R. L.S.A.Lond. 1889.

Apsimon, T. T., Derwen, Mostyn av., West Kirby, Chesh. M.B., B.S.L'pool. 1908.

Apthomas, G., 30 Saint Ann st., Manchester (*T.* 7611). M.B., M.C.Edin. 1886. *Ed.* Manchester; Edinburgh; Paris. Ophth. Surg. M'chester Eye and Ear Hosp. *Pub.* Angio Sarcoma of Orbit removed with Enucleation of the Eye.

Apthorp, F. W., Ravensworth, Burgess Hill, Sussex. M.R.C.S.Eng. 1878, L.R.C.P.Edin.

Apthorp, H. L., Westbury, Bessborough rd., Harrow. C.M. 1897, M.D.Edin. *Ed.* Edinburgh. Late R.M.O. Roy. Albert Hosp., Devonport.

Arathoon, H. C., Staff Surg. R.N., H.M.S. Diamond, M.R.C.S.Eng., L.R.C.P.Lond. 1892. *Ed.* St. Bart.'s. Late Snr. Res. H.S. Western Gen. Disp., Lond.

Arblaster, C., Hayfield, nr. Stockport. L.R.C.P. 1883, L.R.C.S.Edin. *Ed.* Birmingham.

Arbuckle, H. E., Sierra Leone, W. Africa. M.B., B.S. Edin. 1900.

Arbuckle, H. W., Thorne, nr. Doncaster. L.R.C.P. Edin., L.F.P.S.Glas. 1868, M.D.Aberd., D.P.H. *Ed.* Glasgow and Aberdeen. M.O.H.

Arbuckle, J. H., 12, Clark st., Kilmarnock, Ayrsb. C.M. 1870, M.D.Glas., D.P.H. *Ed.* Glasgow. M.O.H. Burgh of Kilmarnock. *Pub.* Notes on Ophthalmic Cases.

Arbuckle, Mary S., 28, Marchmont rd., Edinburgh. M.B., Ch.B.Edin. 1900. *Ed.* Scottish Assoc. for Med. Educ. of Women. Late Lect. on Hygiene, Govt. Girls' School, Durban, S.A.

Arch, A. J., Binley rd., Coventry. M.R.C.S.Eng., L.R.C.P.Lond. 1904.

Archbold, J. J., Alnwick, Northumberland. M.B., M.S.Edin. 1877.

Archdale, M. A., E. Riding Asyl., Beverley, Yorks (*T.* 27 Hull Corp.). M.B., B.S.Durh. 1897. *Ed.* Newcastle-on-Tyne. Med. Supt. E. Riding Asyl.

Archdall, M. T., L.S.A.Lond., L.R.C.P. & S.Edin., L.F.P.S.Glas. 1895. *Ed.* Charing Cross Hosp. A.M.O. St. Andrew's Hosp. for Mental Diseases, Northampton.

Archdeacon, T., Gortmore ho., Banteer, Co. Cork. L.R.C.P. & S.Edin., L.F.P.S.Glas. 1904.

Archer, A. L., Staff Surg., R.N. (late), 2, Donegal terr., Stoke, Devonport. M.D., M.R.C.S.Edin. 1849. *Ed.* Edinburgh.

Archer, A. M., Dee Hills lodge, Chester. B.S. 1881, M.D.Dub.

Archer, E. G., The Hill ho., Feltwell, Brandon, Norfolk. M.R.C.S.Eng., L.S.A.Lond. 1870. *Ed.* St. Bart.'s. M.O. Thetford Union.

Archer, G. J. S., Capt. R.A.M.C., The Military Hosp., Victoria Barracks, Belfast. M.B., B.Ch., B.A.O. Dub. 1897, L.M., B.A. *Ed.* Dublin. Specialist in Operative Surgery, Military Hosp., Belfast. *Pub.* Army Hygiene. R.A.M.C. Jour., Dec., 1906.

Archer, H., Cambridge st., Guiseley, nr. Leeds. L.S.A. Lond. 1904. *Ed.* Leeds.

Archer, H. E., 80, Crowther rd., S. Norwood, S.E. M.R.C.S.Eng. 1881. *Ed.* Guy's. Late Surg. R.W.I. Mail Steam Packet Co.

Archer, H. R., Blairgowrie, Samares, Jersey. M.R.C.S. Eng. 1865, M.D., L.R.C.P.Lond. *Ed.* St. George's. Late Surg. Royston Hosp.

Archer, L. T. Fitz-S., St. James, Barbados, B.W.I. (*T.* 11). M.B. 1882, C.M.Edin. *Ed.* Edinburgh. Vis. Phys. Lagaretto.

Archer, S. A., Capt. R.A.M.C., 12, Montpelier Hill, Dublin. M.R.C.S.Eng., L.R.C.P.Lond. 1894. *Ed.* Liverpool.

Archer, S. H. L., Edgeley lodge, Haughton, Tarporley, Chesh. L.R.C.P. & S.Edin., L.F.P.S.Glas., L.S.A. Lond. 1895. *Ed.* London Hosp. Dist. M.O. Nantwich Union.

Archer, S. L., 38, Hillfield rd., W. Hampstead, N.W. M.R.C.S.Eng., L.R.C.P.Lond. 1892. *Ed.* St. Bart.'s.

Archer, T., Anglebolme, Huguenot pl., Wandsworth, S.W. M.D., C.M.McGill 1869, L.R.C.P. & S.Edin. *Ed.* McGill Univ. M.O. to L. & S.W. Ry. Co.

Archer, T., Lt. Col. R.A.M.C., Lydd. M.D., M.S.Q.U.I. 1876.

Archer, T. B., 29, Nottingham pl., W. M.R.C.S.Eng. 1869. *Ed.* St. Bart.'s; Vienna; Hiedelberg; Utrecht. Snr. Surg. Cent. Lond. Ophth. Hosp. *Pub.* Foreign Body in Lens for Sixteen Years, the Lens Remaining Clear. Lancet, Mar. 20, 1897.

Archer, T. L., 83, Vincent sq., S.W. (*T.* 5237 Westminster). M.R.C.S.Eng. 1884. *Ed.* St. Bart.'s. Surg. A Div. Met. Police. *Pub.* Curious Complications of Parturition.

Archer, W., Station view, Earby, nr. Colne, Yorks. L.S.A.Lond. 1904. *Ed.* Leeds. Late Clin. Clerk W. Riding Asyl.

Archer-Brown, E., 81, Jeppe st., Johannesburg, S.A. (*T.* 1526). Ch.B. 1899, M.D., F.R.C.S.Edin., M.R.C.S.Eng., L.R.C.P.Lond. *Ed.* Edinburgh; London; Paris. Late Clin. Asst. Chelsea Hosp. for Wom. *Pub.* Hæmatemesis. S.A. Med. Rec.

Archibald, A., Seafield, Shoot-up Hill, Cricklewood, N.W. (*T.* 3507 P.O. Hampstead). M.B. 1894, C.M. Aberd. M.A. *Ed.* Aberdeen. Clin. Asst. N. Lond. Hosp. for Consump.

Archibald, J. W., Elm ho., Llanbryde, N.B., M.B., Ch.B.Aberd. 1907. *Ed.* Aberdeen. H.S. Aberd. Roy. Inf.

Archibald, Marion H., Bucknall Hosp., Stoke-on-Trent (*T.* 98). M.B., Ch.B.Edin. 1908, M.A. *Ed.* Edinburgh. Res. Asst. M.O. Bucknall Hosp.

Archibald, R. G., Lieut. R.A.M.C., c/o Messrs. Holt & Co., 3, Whitehall pl., S.W. M.B., Ch.B.Edin. 1902. *Ed.* Edinburgh. Late H.S. St. Mary's Hosp. for Wom. and Chil., Plaistow, E.

Archibald, R. J., 7, Chapel place, Ramsgate. M.R.C.S. Eng., L.R.C.P.Lond. 1905. *Ed.* St. Thomas'. Late Clin. Asst. Chelsea Hosp. for Women.

Archibald, T., Templehill, Maitland av., Langside, Glasgow. M.B., Ch.B.Glas. 1908. *Ed.* Glasgow. H.S. Vict. Inf., Glas.

Archibald, W., 12, Maitland av., Langside, Glasgow (*T.* 2290 P.O.). Ch.B. 1901, M.D.Glas., D.P.H. *Ed.* Glasgow. M.O.H. City of Glasgow. *Pub.* Scarlet Fever in Relation to Milk Supplies. Pub. Health, 1907.

Archibald, W. F., R.N. M.B., B.S.Edin. 1905.

Ardagh, A. P., Orillia, Ontario, Canada. L.R.C.P. & S. Edin., L.F.P.S.Glas. 1891.

Ardagh, V. E. R., High st., Irchester, nr. Wellingborough, Northants. L.R.C.P. & S.Edin. 1885, *Ed.* Edinburgh. Dist. M.O. Irchester Dist., Wellingborough Union.

Ardagh, V. L., Manor ho., Stogumber, Taunton, Som. B.S. 1892, M.D.Dub.

Ardagh, W. A., Courts Hill lodge, Haslemere, Surrey (*T.* 3). M.D., B.Ch.Dub. 1885, L.M. *Ed.* Dublin. Surg. Haslemere Cott. Hosp. [1904.

Areskong, Carolina, 49, Eaton sq., S.W. L.S.A.Lond.

Argles, E. E., 74, Oxford terr., Hyde Pk., W. (*T.* 3553 Mayfair). L.R.C.P.Lond., M.R.C.S.Eng. 1902. *Ed.* St. Mary's. Anæst. Hosp. for Sick Chil., Gt. Ormond st.

Argles, F., Hermon lodge, Wanstead, N.E. (*T.* 562). M.R.C.S.Eng. 1864, M.R.C.P.Edin., L.M. *Ed.* King's Coll., Lond. M.O.H. Wanstead. *Pub.* Diphtheria Antitoxin in Private Practice. Lancet, 1899.

Argles, R. L., Capt. R.A.M.C., Jullundur, India. L.S.A.Lond. 1899.

Arkle, A. S., 24, Rodney st., Liverpool (*T.* 719 X Royal). M.R.C.S.Eng., L.R.C.P.Lond. 1899, M.A. *Ed.* Cambridge and St. Thomas'. Late H.S. L'pool Roy. Inf. *Pub.* Medical Inspection; condition of Liverpool School Children.

Arkle, G. M., 51, Belmont rd., Liverpool (*T.* 262 Anfield). L.M.S.S.A.Lond. 1892. *Ed.* Liverpool. Visiting M.O. Elm Ho. Asyl. for Epileptics.

Arkle, J. V., St. Thomas' Hosp., S.E. M.R.C.S.Eng., L.R.C.P.Lond. 1902.

Arkwright, E., Staff Surg. R.N., H.M.S. Sentinel, Home Fleet. M.B., M.S.Edin. 1896.

Arkwright, J. A., Lister Institute, Chelsea gdns., S.W. L. 1889, M.R.C.P.Lond., M.D.Camb., M.R.C.S.Eng. *Ed.* Cambridge; St. Bart.'s. Asst. Bacteriologist Lister Inst. *Pub.* Variations of the Meningococcus. Jour. of Hyg., 1907. [Edin. 1879.

Arlidge, J. F., Oliceana, Stoke-on-Trent. L.R.C.P. & S.

Armer, A., Tan-y-bryn, Barmouth, N. Wales. M.R.C.S. Eng., L.R.C.P.1894, M.D.Lond.

Armistead, H., Oakleigh, Oswaldtwistle, Lancs (*T.* 82 X). M.B., C.M.Edin. 1898. *Ed.* Edinburgh and Dublin. P.V. & Dist. M.O. Blackburn Union.

Armistead, W., Stapleford, Cambridge. M.B., C.M. Edin. 1865. *Ed.* Edinburgh. M.O.H. Saffron Walden Borough.

Armit, H. W., Ravenhurst, Talbot rd., Wembley, Middx. M.R.C.S.Eng., L.R.C.P.Lond. 1894. *Ed.* St. Bart.'s. London correspondent Berliner Klinische Woehenschrift. *Pub.* The Toxicology of Nickel Carbonyl. Jour. of Hyg., 1907–8. (Not in practice.)

Armitage, C. E. A., 43, Nicoll rd., Harlesden, N.W. B.C. 1905, M.B.Camb., M.R.C.S.Eng., L.R.C.P. Lond., M.A. *Ed.* Cambridge and St. Bart.'s. H.P. Seamen's Hosp., Greenwich.

Armitage, E., Waltham, Grimsby, Lincs. L.R.C.P. & S.Edin., L.F.P.S.Glas. 1886.

Armitage, E. H., Wailuku, Maui, Hawaiian Islands. M.R.C.S.Eng., L.R.C.P.Lond. 1884, M.D.Durh., D.P.H.

Armitage, Frances, 13, Highfield st., Leicester. M.B. 1894, B.S., M.D.Lond. *Ed.* London Sch. of Med. for Women.

Armitage, J. A., 58, Waterloo rd., Wolverhampton (*T.* 74). C.M. 1886, M.D.Edin., M.A. *Ed.* Edinburgh. Surg. Roy. Orphanage, Wolverhampton. *Pub.* Treatment of Lead-poisoning by Electricity.

Armitage, J. H., Waterloo, Ontario, Canada. L.S.A. Lond. 1886.

Armitage, J. J., 17, Endless st., Salisbury (*T.* 53). M.R.C.S.Eng., L.R.C.P.Lond. 1903. *Ed.* St. Thomas'. Late H.S. Salisbury Inf.

Armitage, Martha F., 28, Portland pl., Reading (*T.* 0865). L.R.C.P. & S.Edin., L.F.P.S.Glas. 1896, M.D.Brux., L.M. *Ed.* London Sch. of Med. for Women. Phys. Reading Disp. *Pub.* Case of Acute Lymphadenoma with Hyperpyrexia.

Armitage, R., Wainfleet, Lincs. M.R.C.S.Eng., L.R.C.P.Lond. 1896.

Armitage, W., The Square, Cumnock, Ayrsb. M.B., Ch.B.Glas. 1902. *Ed.* Glasgow. Late Snr. H.S. Greenock Hosp. and Inf.

Armour, D. J., 89, Harley st., W. (*T.* 1946 Pad.). M.B.Toronto 1894, M.R.C.P.Lond., F.R.C.S.Eng., B.A. *Ed.* Toronto and Univ. Coll., London. Asst. Surg. W. London Hosp. *Pub.* Diagnosis and Treatment of those diseases and morbid growths of the Vertebral Column, Spinal Cord, and Canal which are amenable to surgical operations. Jacksonian Prize Essay, 1906.

Armour, E. F., 6, Bruntsfield terr., Edinburgh (*T.* 409 Central). M.B., C.M.Edin. 1888, M.A. *Ed.* Edinburgh. Late Res. Phys. Roy. Inf. and Matern. Hosp., Edin.

Armour, T. R. W., 10, St. James rd., Rodney st., Liverpool (*T.* 931 Royal). M.B., Ch.B.Edin. 1897. *Ed.* Edin. Hon. Asst. Surg. Roy. Southern Hosp., L'pool.

Armour, W., Ingfield ho., Marsden, Huddersfield. L.R.C.P. & S.Edin., L.F.P.S.Glas. 1891. *Ed.* Manchester. Late Surg. Allan Line.

Armson, C. J., Brook ho., Yoxall, Burton-on-Trent. M.R.C.S.Eng., L.R.C.P.Lond. 1896. *Ed.* Middlesex Hosp.

Armson, F. G., The Moat, Yoxall, Burton-on-Trent. L.S.A.Lond. 1884, M.R.C.S.Eng. *Ed.* Middlesex Hosp. M.O. & P.V. Yoxall dist. Lichfield Union.

Armstead, H. W., 30, Queensborough terr., W. M. 1892, F.R.C.S.Eng., M.D., B.S., L.R.C.P.Lond.

Armstrong, A. J. M., Chase Side, Southgate, N. (*T.* 198 Palmers Green). L.R.C.P.Edin. 1882, M.R.C.S.Eng. *Ed.* St. Mary's. Parish M.O. & P.V. Southgate dist. Edmonton Union.

Armstrong, A. K., 42, Dartmouth Pk. rd., Highgate rd., N.W. M.R.C.S.Eng., L.R.C.P.Lond. 1907. Late H.S. County Hosp., Huntingdon.

Armstrong, C., Seven Sisters, nr. Neath, S. Wales. M.B., B.Ch., B.A.O.R.U.I. 1904. *Ed.* Belfast.

Armstrong, E. R., Staniland, Spital, Bromborough, Chesh. (*T.* 59 Bromborough). M.B., Ch.B.L'pool, 1907. *Ed.* Liverpool. H.P. David Lewis Northern Hosp., L'pool.

Armstrong, F. G., M.B., B.S.Durh. 1903.

Armstrong, G., L.R.C.P. & S.Edin., L.F.P.S.Glas. 1884.

Armstrong, G. C., 22, St. Stephen's green, Dublin. L.R.C.S. 1843, F.R.C.S.I., M.D.Glas., L.S.A.Lond.

Armstrong, G. R., Hillside, Foxrock, Co. Dublin. L. & L.M.K.Q.C.P.I. 1876, M.R.C.S.Eng. *Ed.* Dublin M.O. Stillorgan Disp.

Armstrong, G. W., Somerset ho., Chine rd., Bournemouth. M.R.C.S.Eng., L.S.A.Lond. 1861. *Ed.* King's Coll. Hosp. Late M.O. Roy. Hosp. Sch. and Roy. Naval Coll., Greenwich.

Armstrong, G. W., Cartref, Pontllanfraith, Mon (*T.* 11X P.O. Blackwood). L.R.C.P. & S.Edin., L.F.P.S. Glas. 1904. *Ed.* Edinburgh. Late Asst. Surg. Parc and Dare Collieries, Treorchy.

Armstrong, H., L.R.C.P. & S.Edin., L.F.P.S.Glas. 1903.

Armstrong, H., I.M.S., Madras. L.R.C.S.I. 1877, L. & L.M.K.Q.C.P.I.

Armstrong, H., 7, Rodney st., Liverpool (*T.* 2211 Royal). Ch.B. 1894, M.D.Vict., M.D.L'pool. *Ed.* Liverpool. Hon. Asst. Phys. Inf. for Chil., L'pool.

Armstrong, H. E., Health Dep., Town Hall, Newcastle-upon-Tyne (*T.* 1029 Nat.). M.R.C.S.Eng. 1864, L.S.A.Lond., D.Hy. *Ed.* Newcastle-on-Tyne.

Armstrong, H. F. W., 253, Upp. Richmond rd., Putney, S.W. M.R.C.S.Eng., L.R.C.P.Lond. 1896.

Armstrong, H. G., St. Enedoc, Wellington College, Berks. L.S.A.Lond., M.R.C.S.Eng. 1874. *Ed.* St. Thomas'. M.O. Wellington Coll. *Pub.* Functional Albuminuria. B.M.J., 1904.

Armstrong, J., I.M.S., Bengal. M.B., M.S.Dub. 1871.

Armstrong, J., A.M.S. L.R.C.S.I. 1875, L. & L.M. K.Q.C.P.I.

Armstrong, J., Riverside, Kenagh, Longford. L. & L.M.R.C.P. & S.I. 1893. *Ed.* Dublin. M.O. Ballymahon Disp. Dist.

Armstrong, J., Wellington st., Ballymena, Co. Antrim. B.Ch. 1902, M.D., B.A.O.R.U.I., F.R.C.S.I. *Ed.* Belfast. Hon. Vis. Surg. Ballymena Cott. Hosp.

Armstrong, J. F., Westoe ho., S. Shields. M.R.C.S. Eng. 1863, L.R.C.P.Edin., M.D.Brux.

Armstrong, J. H., 44, Lr. Leeson st., Dublin. M.B. Dub. 1876, L.R.C.S.I.

Armstrong, J. R., Gilnockie, Treorky, Glam (*T.* 13 P.O.). C.M. 1893, M.D.Edin. *Ed.* Edinburgh. M.O. Parc and Dare Collieries, Ocean Coal Coy. *Pub.* On the use of Diphtheria Antitoxin in General Practice, with result of treatment of 122 cases of Diphtheria.

Armstrong, J. T., Selby ho., Beaumont terr., W. Kensington (*T.* 227 Western). L.R.C.P. & S.Edin., L.F.P.S.Glas. 1894. *Ed.* Dublin; Edinburgh; Glasgow. Late Res. Surg. Roy. Inf., Glasgow.

Armstrong, L. H., Clova, Ripon, Yorks. L.S.A.Lond. 1884, M.R.C.S.Eng., B.A. *Ed.* Cambridge and St. Mary's.

Armstrong, P., Withycombe, Kingston Hill, Kingston-on-Thames. B.Ch., B.A.O. 1899, M.D.Dub., L.M., D.P.H., B.A. *Ed.* Dublin. R.M.O. Kingston Inf.

Armstrong, P. L., Castleton, Northwich, Chesh. (*T.* 47). M.B., B.S.Durh. 1897. *Ed.* St. Bart.'s and Durham. Late H.S. Roy. Inf., Newcastle-on-Tyne.

Armstrong, R. H., Five Rocks, Blackgang, I. of W. M.B., C.M.Edin. 1892. *Ed.* Edinburgh. Phys. Roy. Nat. Hosp. for Consump., Ventnor.

Armstrong, R. S., 12, Clifton villas, Maida Hill, W. (*T.* 2807 A Pad.). M.R.C.S.Eng. 1872, L.S.A.Lond. *Ed.* Guy's. Surg. Home for Working Boys.

Armstrong, T., 2, Caledonian mans., Glasgow. M.B., M.S.Glas. 1895.

Armstrong, T. M., 7, Vernon Parade, Clontarf, Dublin. M.D., Q.U.I., L.R.C.S.I. 1869.

Armstrong, W., Thorncliffe, Buxton, Derbysh. M.R.C.S. Eng. 1877.

Armstrong, W., Hawthorn lodge, E. Boldon, Co. Durham (*T.* 3). L.S.A.Lond. 1886, L.R.C.P. & S. Edin., L.M. *Ed.* Manchester. M.O.H. South Shields R.D.

Armstrong, W. B., Clunaline, Lenzie, nr. Glasgow (*T.* 20). M.B., C.M.Glas. 1896. *Ed.* Glasgow. Certif. Surg. under Factory Act. *Pub.* Clinical notes on the use of Bossi's Dilator. B.M.J.

Armstrong, W. E. A., I.M.S. M.R.C.S.Eng., L.R.C.P. Lond. 1889.

Armstrong, W. E. M., Thronemount, Belfast (*T.* 2074). M.B., Ch.B., B.A.O.Dub. 1907, L.M., B.A. *Ed.* Dublin. Snr. Res. Surg. Roy. Vict. Hosp., Belfast.

Armstrong, W. G., Town Hall, Sydney, N.S.W. M.B., Ch.M.Sydney 1888, D.P.H., M.A. M.O.H. Sydney.

Armstrong, W. L., West End ho., Gt. Eccleston, Garstang, Lancs. M.B., B.Ch., B.A.O., R.U.I. 1898. *Ed.* Belfast. Late H.S. Hartlepools Hosp.

Armstrong, W. S., Gilnockie, Leylands rd., Burgess Hill, Sussex (*T.* 37 Nat.). M.R.C.S.Eng., L.R.C.P. Lond. 1903. *Ed.* St. George's. Surg. Health & Accident Assoc., Ltd.

Armstrong-Dasb, C. J., St. Aubyns, Ottershaw, Chertsey, Surrey. M.R.C.S.Eng., L.R.C.P., M.B., B.S. Lond. 1907. *Ed.* St. Bart.'s. Late H.P. Westminster Hosp.

Armytage, F. F., 29, Francis st., Leeds. L.R.C.P. & S. Edin., L.F.P.S.Glas. 1888.

Arnim, H. C. L., Major I.M.S., Hdqtrs. Bombay Command, Bombay. M.R.C.S.Eng., L.R.C.P.Lond. 1887.

Arnison, T. W., The Poplars, Rastrick, Yorks (*T.* 093 Brighouse). M.B., Ch.B.Vict. 1896. *Ed.* Manchester. Late H.S. Salford Roy. Hosp.

Arnison, W. D., 2, Saville pl., Newcastle-on-Tyne (*T.* 1770 Central). M.B. 1886, M.D.Durh., M.R.C.S. Eng., L.R.C.P.Lond. *Ed.* Newcastle-on-Tyne; St. Thomas'. Phys. i/c Electrical Dept., Roy. Vict. Inf., Newcastle.

Arnold, A. P., Regent ho., Gateshead, Co. Durham. B.S. 1889, M.D.Durh.

Arnold, E. C., 133, Sunderland rd., Forest hill, S.E. (*T.* 637 Sydenham). M. 1883, F.R.C.S.Eng., M.B. Durh., L.R.C.P.Lond. *Ed.* St. George's; Vienna; Berlin. Surg. Home for Sick Chil., Sydenham.

Arnold, E. G. E., Lehasa, Fiji. M.R.C.S.Eng. 1894, M.B., B.S.Durh., M.R.C.P.Lond. *Ed.* St. Thomas'. Colonial Med. Serv., Fiji. *Pub.* Pregnancy in One-half of a Uterus, Septus Bicornis. Lancet, 1895.

Arnold, F. A., L.S.A. 1892, M.B.Lond., D.P.H., D.T.M. *Ed.* London Hosp. Dist. M.O.H. Northern Transvaal.

Arnold, F. O., Westhourne, Hale, Chesh. M.R.C.S.Eng., L.R.C.P.Lond. 1907.

Arnold, F. S., Hailey ho., Ipsden, nr. Wallingford. M.R.C.S.Eng., L.S.A.Lond. 1886, M.B., B.Ch.Oxfd., B.A. *Ed.* Oxford and St. Bart.'s. Late H.S. Radcliffe Inf., Oxfd. *Pub.* The Modern Therapeutics of Pulmonary Phthisis.

Arnold, G. J., Toorak, Torquay (*T.* 50). M. 1893. F.R.C.S.Eng., L.R.C.P.Lond. *Ed.* St. Thomas', Hon. Surg. Torhay Hosp.

Arnold, M. B., Ravenswood, Wood rd., Whalley Range, Manchester. Ch.B. 1901, M.D.Manch., D.P.H. *Ed.* Manchester. Asst. M.O.H. Blackburn. *Pub.* Some phases of treatment by Serum. Med. Chron., 1907.

Arnold, S., 73, Kingston cres., Portsmouth (*T.* 738 Mun.). M.B., M.S.Edin. 1884. *Ed.* Leeds; Edinburgh. Hon. M.O. Portsmouth Maternity Charity.

Arnold, T., Leicester and Rutland Asyl., Narborough, Leicester. M.B., B.Ch., B.A.O.R.U.I. 1908. *Ed.* Belfast. Asst. M.O. Leicester and Rutland Asyl.

Arnold, W., Waltham, Melton Mowbray. M.R.C.S. Eng. 1885, L.S.A.Lond. *Ed.* Manchester.

Arnold, W. J. J., Island of St. Helena. M.B. 1894, B.Ch., B.A.O.R.U.I., B.A. *Ed.* Belfast; Dublin; London. Colonial Surg.

Arnold, W. O., Walker terr. North, Gateshead. M.B., B.S.Durh. 1896. *Ed.* Durham and Newcastle. Late Jnr. M.O. Gateshead Disp.

Arnold-Wallinger, R. N., Kitts Croft, Writtle, Essex. M.R.C.S.Eng., L.R.C.P.Lond. 1885. *Ed.* King's Coll., London. M.O. Post Office, Writtle.

Arnot, W. O. R., Cofimvaha, Tembuland, S.A. M.B., C.M.Edin. 1886. *Ed.* Edinburgh. Dist. Surg. St. Mark's.

Arnott, A. H., Drumgelloch, Monreith rd., Newlands, Glasgow. M.B., B.S.Glas. 1907.

Arnott, Catherine, M.B., B.S.R.U.I. 1893.

Arnott, G., The Gables, Ficksburgh, Orange River Colony, S.A. M.B., B.S.Durh. 1897. *Ed.* Durham. Civil Surg. S.A. war.

Arnott, J., I.M.S., Bombay. M.D., M.S.Glas. 1866.

Arnott, J., Brampton, Cumberland. B.S. 1889, M.D. Durh.

Arnott, O., Killingworth Hall, Northumberland. M.B., B.S.Durh. 1908. *Ed.* Durham.

Arnott, S., 146, Brixton rd., S.W. M.R.C.S.Eng., L.R.C.P.Lond. 1877.

Arnott, W., Jnr., Westwood view, Beverley, E. Yorks. M.R.C.S.Eng., L.R.C.P. 1905, M.B., B.S.Lond. *Ed.* Leeds. Late Snr. H.S. Gen. Inf., Leeds.

Arnould, L. A., Igatpouri, India. M.R.C.S.Eng., L.R.C.P.Lond. 1904. *Ed.* St. Bart.'s. Dist. Surg. G.I.P. Rly.

Arthur, A., Kells, Ballymena, Co. Antrim. M.B., B.S. [Edin. 1907.

Arthur, A. S., A.M.S. M.B., B.S.Durh. 1898.

Arthur, A. T., Blair-Devenick, Cults, Aberdeen. M.B., M.S.Aberd. 1880.

Arthur, D., 5, North Common rd., Ealing, W. (*T.* 386). M.B. 1883, M.D.Glas., D.P.H. *Ed.* Glasgow; King's Coll., Lond. M.O. i/c X-Ray Dept. W. Lond. Hosp. *Pub.* Manual of X-Rays (jointly).

Arthur, D., 9, Inverclyde gdns., Partick, Glasgow. M.B., Ch.B.Glas. 1907, B.Sc. *Ed.* Glasgow.

Arthur, F., Woodlands, Eglinton rd., Chingford. M.R.C.S.Eng., L.R.C.P.Lond. 1891. *Ed.* St. Bart.'s.

Arthur, G., 30, The Avenue, W. Ealing, W. (*T.* 352 P.O.). M.B., Ch.B.Glas. 1900. *Ed.* Glasgow. Hon. Surg. St. John Amb. Brig., Ealing Div. *Pub.* Facial Paralysis following Forceps Delivery.

Arthur, H., Fruitfield, Airdrie, Lanarksh. (*T.* 17). C.M. 1869, M.D.Glas. M.O.H. Burgh of Airdrie.

Arthur, J., Bradford-on-Avon. M.R.C.S.Eng. 1861, L.S.A.Lond. *Ed.* King's Coll., Lond.

Arthur, J., Wingate, R.S.O., Co. Durham (*T.* 2 P.O.). L.R.C.P. & S.Edin. 1878, D.P.H. *Ed.* Edinburgh. M.O.H. Easington R.D.C. *Pub.* Amputation at Shoulder. Lancet, 1881.

Arthur, J., 29, Upp. Havelock st., Wellingborough, Northants (*T.* 50). M.B., Ch.B.Edin. 1902. *Ed.* Edinburgh. Late Asst. H.P. Leith Hosp.

Arthur, J., Hilton, Llandaff (*T.* 183). L.R.C.P. & S. Edin. 1886. *Ed.* Dublin. M.O. & Vaccinator, Cardiff Union.

Arthur, J. H., 404, Commercial rd., E. (*T.* 404). M.R.C.S.Eng., L.R.C.P. 1897, M.D.Lond. *Ed.* London Hosp. Asst. M.O. East End Mothers Lying-in Home.

Arthur, J. W., Ch. of Scotland Mission, Kikuyu, Brit. E. Africa. Ch.B. 1903, M.D.Glas. *Ed.* Glasgow. Med. Missionary of Ch. of Scot.

Arthur, R., Military rd., Mossman's bay, Sydney, N.S.W. M.S. 1888, M.D.Edin.

Arthur, R. H., Sudbury, Ontario, Canada (*T.* 181). M.D., C.M.Mc Gill 1885, L. & L.M.K.Q.C.P.I., M.C.P. & S.Ontario. *Ed.* Montreal. Div. Surg. Canadian & Pacific Rly.

Arthur, R. J., Doonfoot, via Ayr. M.B., B.S.Glas. 1902.

Arthur, W. B., Ruardean, Wingate, R.S.O., Co. Durham. L.R.C.P. & S.Edin., L.F.P.S.Glas. 1892. *Ed.* Edinburgh and Durham. *Pub.* Supplementary First Aid to Miners.

Arundel, R. J., 6, Belvedere, Weymouth, Dorset (*T.* 161 Nat.). B.Ch. 1895, M.D., B.A.O.Duh., B.A. *Ed.* Dublin. Late Asst. Res. Phys. Cork st. Fever Hosp., Dub.

Arundell, S. W., 68, Wandsworth bridge rd., S.W. M.R.C.S.Eng., L.S.A.Lond. 1867. *Ed.* Birmingham and Edinburgh. Hon. Surg. Kington Hosp.

Asbury, A., A.M.S. L. 1877, F.R.C.S.I., L.K.Q.C.P.I.

Asbury, R. A. J., c/o Messrs. Barry & Co., 7, Birchin Lane, E.C. M.B. B.S.Edin. 1900.

Ascherson, W. L., Junior Athenæum Club, 116, Piccadilly, W. B.S. 1900, M.B.Camb., M.R.C.P. Lond.

Ascough, M. T., Newholme, Compstall rd., Romiley, nr. Stockport. M.R.C.S.Eng., L.R.C.P.Lond. 1907. *Ed.* Manchester.

Aserappa, S. de M., Colombo, Ceylon. M.D.Edin. 1857.

Ash, A. E., Honiton, Devon. M.R.C.S.Eng., L.R.C.P. Lond. 1890, M.D.Vict. *Ed.* Manchester. M.O. Honiton Union. *Pub.* The Enteric Fever of S. Africa.

Ash, B. N., 2, Parkhill rd., Hampstead, N.W. M.R.C.S. Eng., L.R.C.P.Lond. 1905.

Ash, E. L., 5, Duchess st., W. M.R.C.S.Eng., L.R.C.P. 1904, M.B., B.S.Lond. *Ed.* St. Mary's. Late H.P St. Mary's Hosp. *Pub.* Hypnotism and Suggestion.

Ash, J., L.S.A.Lond. 1898.

Ash, P. R., 73, Wright st., Hull (*T.* 1564 Nat.). L.R.C.P.Lond., M.R.C.S.Eng. 1895. *Ed.* Leeds. Visiting Surg. Hull and Sculcoats Disp.

Ash, R. V. C., 36, Couston st., Dunfermline, Fife. M.B., B.S.Edin. 1901, D.P.H.

Ash, T. L., J.P., Penroses, Holsworthy, Devon. M.R.C.S. Eng., L.S.A.Lond., L.R.C.P.Edin. 1859. *Ed.* St. Mary's. Surg. Winsford Cott. Hosp.

Ash, W., 9, Mandalay rd., South Side, Clapham Common, S.W. M.R.C.S.Eng. 1859, L.D.S. *Ed.* St. George's.

Ashburner, R., 30, Cavendish st., Ulverston (*T.* 40). L.R.C.P. & S.Edin. 1883. *Ed.* Edinburgh. Phys. Conishead Priory Hydro.

Ashby, A., Municipal Buildings, Valpy st., Reading M. 1869, F.R.C.S.Eng., M.B., L.S.A.Lond.

Ashby, C. L. L.R.C.P. & S.Edin., L.F.P.S.Glas. 1887.

Ashby, E., 58, Bootham, York (*T.* 253). M.R.C.S.Eng., L.R.C.P.Lond. 1898, L.D.S. *Ed.* Guy's. Late Hon. Dental Surg. York Disp.

Ashby, H. T., 13, St. John st., Manchester (*T.* 1430 Cent.). L. 1907, M.R.C.P.Lond., M.R.C.S.Eng.,

M.B., B.C.Camb., B.A. *Ed.* Cambridge. R.M.O. M'chester Children's Hosp.

Ashby, J., Bilton Gartb, Hampsthwaite, via Leeds (*T.* 016 Ripley). M.R.C.S.Eng. 1886. *Ed.* Leeds.

Ashcroft, E. M., 248, Stockport rd., Levensbulme, Manchester. M.B., Ch.B.Vict. 1902, D.P.H. *Ed.* Manchester. Late Asst. M.O.H. County Boro' of Derby. *Pub.* Report on Dewsbury Smallpox Epidemic, 1904–5 (jointly).

Ashcroft, J. A., Beecbwood bo., Littlehorough, nr. Manchester (*T.* 25). C.M. 1885, M.D.Edin. *Ed.* Manchester and Edinburgb.

Ashdown, G. W. W., East view, Ripley, Derbysh. M.R.C.S.Eng. 1880, M.S., M.D.Edin. *Ed.* Edinburgh. Dist. M.O. Belper Union.

Ashdowne, W. C. G., 26, Formosa st., Maida vale, W. M.R.C.S.Eng., L.R.C.P.Lond. 1895.

Ashe, C. S., Sale, Cbesh. (*T.* 0235). M.B., B.S.Vict. 1895. *Ed.* Mancbester. Late H.P. Roy. Inf. Mancbester.

Ashe, E. O., 58, Currey st., Kimberley, S.A. L.S.A. 1888, M.D.Lond., F.R.C.S.Eng. *Ed.* London Hosp. Surg. Kimberley Hosp. *Pub.* Besieged by tbe Boers —a Diary of Siege of Kimberley.

Ashe, F., Capt. R.A.M.C., Sborncliffe. M.R.C.S.Eng., L.R.C.P.Lond. 1898.

Ashe, J. S., 61, Waterloo rd., Dublin (*T.* 1630). L. & L.M.R.C.P. & S.I. 1904. *Ed.* Dublin. Professor Mat. Med. Pharmaceutical Soc., Irel. *Pub.* Ventral Suspension and Sbortening Round Ligaments. (T.R.A.M.I.)

Ashe, W. P., 11, Redcliffe gdns., S.W. M.R.C.S.Eng., L.R.C.P.Lond. 1879, M.D. *Ed.* St. Tbomas'.

Ashenden, C., 29, Berlin rd., Clive Vale, Hastings. M.R.C.S.Eng. 1858, L.S.A.Lond. *Ed.* Westminster Hosp. Late M.O.H. and Pub. Analyst Boro' of Hastings.

Asher, A., Thurso, Caitbness. M.B., C.M.Edin. 1888. *Ed.* Edinburgh. Med. Ref. Workmen's Compens. Act.

Ashford, C. H., 5, Lansdowne pl., Plymouth. M.R.C.S. Eng., L.R.C.P.Lond. 1888.

Ashford, E. C., Tbe Moorlands, Batb. L.R.C.P. & S. Edin. 1860.

Ashford, W., 3, Riversmeet terr., Topsham, R.S.O., Devon. M.R.C.S.Eng., L.R.C.P.Lond. 1897. *Ed.* St. Tbomas'. Late Asst. H.S. Roy. Devon & Exeter Hosp.

Ashforth, T. L., Cburch hill, Crook, Co. Durbam. L.R.C.P. & S.Edin., L.F.P.S.Glas. 1902. *Ed.* Glasgow. Late Asst. Vis. Pbys. Fever Hosp., Hamilton, N.B.

Ashkenny, A., c/o B.M.A., 429, Strand, W.C. M.B., Ch.B.Edin. 1903. D.T.M. *Ed.* Edinburgb; King's Coll., Lond.; Vienna. Late Casualty H.S. Hull Roy. Inf.

Ashley, H. E., 190, Chobham rd., Stratford, E. (*T.* 165). M.R.C.S.Eng., L.R.C.P.Lond. 1900. *Ed.* St. Bart.'s.

Ashley, M., Newbury ho., Weston-s-Mare (*T.* 289). M.R.C.S.Eng., L.R.C.P. 1893, M.B.Lond., D.P.H. *Ed.* Univ. Coll. Hosp. and King's Coll., Lond. M.O. Roy. W. of England Sanatorium.

Ashley, S. D., 134, Brixton bill, S.W. (*T.* 815 Brixton). L.S.A.Lond., M.R.C.S.Eng. 1885, L.R.C.P.Lond. *Ed.* London Hosp. Late H.P. London Hosp.

Ashley-Emile, L. E., Postmashurg, Griqualand West, S.A. L.R.C.P. & S.Edin., L.F.P.S.Glas. 1903. *Ed.* Edinburgb. Late M.O. Mopra Sugar Estate. *Pub.* Zamhesi Ulcer. Trop. Jour.

Ashmore, P. W., 25, Norman terr., Roundhay, Leeds. M.B., Ch.B.Vict. 1904. *Ed.* Leeds.

Ashmore-Noakes, S. S. M.R.C.S.Eng. 1870, M.D. Washington, M.D.Paris, L.R.C.P., L.S.A.Lond. (Retired.)

Ashton, C. E., 132, Rue du Point du Jour, Billancourt, Seine, France. M.R.C.S.Eng. 1881.

Ashton, D. A., Denbam, Rosswood, Wallington, Surrey. M.B., Ch.B.Vict. 1900. W. African Med. Serv., Calabar, S. Nigeria.

Ashton, G., 315, Wilmslow rd., Fallowfield, Mancbester (*T.* 4 X Rusholme). Ch.B. 1896, M.D.Vict., M.R.C.S. Eng., L.R.C.P.Lond. *Ed.* Manchester. M.O. Mancbester Roy. Inf. *Pub.* Twelve Cases of Mauser Bullet Wounds.

Ashton, H., 423, Middleton rd., Oldham, Lancs (*T.* 21 Y). L.R.C.P. & S.Edin., L.F.P.S.Glas. 1892. *Ed.* Glasgow and Mancbester. M.O.H. Cbadderton.

Ashton, J., Heathlands, Langley, Bucks. L.R.C.P. Edin., L.F.P.S.Glas. 1879, L.M. *Ed.* Liverpool and Sheffield. Late Div. Surg. Met. Police.

Ashton, J., Carno, Montgomerysh. M.R.C.S.Eng., L.R.C.P.Lond. 1895, M.B.Lond.

Ashton, J. C., Erving terr., Morecambe (*T.* 348). M.B., Ch.B.Edin. 1907. *Ed.* Edinburgh. Asst. H.S. Norfolk and Norwich Hosp.

Ashton, J. H., 138B, Duke st., Southport (*T.* 386). M.R.C.S.Eng., L.R.C.P.Lond. 1902. *Ed.* Edinburgb and Manchester.

Ashton, J. T., 13, Onslow cres., S. Kensington, S.W. M.B., M.S.Edin. 1878. (Travelling.)

Ashton, J. T., 1, Adelaide rd., Teddington. L.F.P.S. Glas. 1876.

Ashton, R. J., Kachwa, Mirzapur District, U.P., India. M.B., C.M.Edin. 1891, B.A. *Ed.* Edinburgh. M.O. Med. Mission Hosp., Kacbwa.

Ashton, W. F. E., The Limes, 104, St. Paul's rd., W. Smetbwick, Staffs. L.S.A.Lond. 1898, M.B., Ch.B.Birmg. *Ed.* Birmingham.

Ashton-Guthrie, J., Regent ho., Halifax. Yorks. M.B., C.M.Edin. 1885. *Ed.* Birmingbam and Edinburgb.

Ashurst, F., Cbapel terr., Hayfield, via Stockport. M.B., M.Cb.Glas. 1887. *Ed.* Glasgow. M.O. Oddfellows.

Ashurst, J. A., Janefield, Crosshill, Lennoxtown. L.R.C.P. & S.Edin., L.F.P.S.Glas. 1906. *Ed.* Glasgow.

Ashurst, W. R., Farningbam, Kent. M.R.C.S.Eng. 1856, M.D.Edin., M.D.St.And., L.S.A.Lond. L.M. *Ed.* Dublin. Late Healtb Officer L.G.B., Dartford Dist.

Ashwell, H. G., 74, Mansfield rd., Nottingbam. M.R.C.S.Eng. 1880.

Ashwin, R. H., Market Weigbton, E. Yorks. L.R.C.P. Lond., M.R.C.S.Eng. 1895, M.D.Lond. *Ed.* Guy's. Late Asst. H.S. County Hosp., York.

Ashworth, F. H. S., Dunluce, Hucknall, Notts. (*T.* 22). M.B., Ch.B.Vict. 1902. *Ed.* Mancbester. Late R.M.O. Carmarthen Inf.

Ashworth, J. H., Halstead, Essex. L. 1871, M.R.C.P. Edin., F.F.P.S.Glas., L.S.A.Lond., M.D.St.And.

Ashworth, J. H., 385, Cheetbam Hill rd., Mancbester (*T.* 143 Cbeetham Hill). M.B., B.Cb.Vict. 1893, D.P.H. *Ed.* Mancbester.

Ashworth, J. W., Tborne bank, Heaton Moor, nr. Stockport. M.R.C.S.Eng., L.R.C.P., L.S.A.Lond. 1877.

Ashworth, P., 26, Albert rd., Southport (*T.* 180). M. 1887, F.R.C.S.Eng., M.D., B.S., L.R.C.P.Lond, B.Sc. *Ed.* Mancbcster. Late Asst. Surg. Northern Hosp., Mancbester. *Pub.* Case of Acute Neurosis, Witb Remarks on the Pathology. Trans. Manch. Patb. Soc., 1891–2.

Askew, J. R., Ramleh, Cressington, Liverpool. L.R.C.P. & S.Edin., L.F.P.S.Glas. 1897, F.R.C.S.Edin. *Ed.* Durbam and Newcastle-on-Tyne. Late Chief M.O. Gold Coast Govt. Rlys., Sekondi.

Askham, H. L., Penelope villa, Dovercourt, Essex. M.R.C.S.Eng., L.R.C.P.Lond. 1905. *Ed.* Middlesex Hosp. Late H.P. Middlesex Hosp.

Askin, T. C., Alderton, Woodbridge, Suffolk. M.D., B.Ch., B.A.O.Dub. 1889, B.A. *Ed.* Dublin. Late H.P. Nortbern Hosp., L'pool.

Askins, J. H. Lic. Med. Surg. 1903, M.B., B.S.Dub.

Askins, R. A., Danesfort, Kilmore, Cavan. M.B., B.S. Dub. 1907.

Aslett, G. S., 2, Milverton lodge, Tiverton, Devon. L.R.C.P.Edin., M.R.C.S.Eng., L.S.A.Lond. 1882, M.B., M.S.Durh.

Aslett, W. S., 296, Clarendon Pk. rd., Leicester. M.R.C.S.Eng., L.R.C.P.Lond. 1897. *Ed.* Middlesex Hosp.

Aspinall, H., 19, Dicconson st., Wigan. L.R.C.P. & S. Edin., L.F.P.S.Glas. 1902.

Aspinall, J., Ford Green ho., Norton-le-Moors, Stoke-on-Trent. L.S.A.Lond. 1884, M.R.C.S.Eng. *Ed.* Mancbester. M.O.H. Smalltborne.

Aspinall, T., Westcliffe, Ainsdale, nr. Soutbport. L.R.C.P. & S.Edin., L.F.P.S.Glas. 1896.

Aspinall, W., 60, Manchester rd., Haslingden, Lancs. L.F.P.S.Glas. 1857, L.R.C.P.Edin. *Ed.* Manchester. Late Factory Surg.

Aspinwall, J. F., Buckley bill, Marsden, nr. Huddersfield, Yorks. M.R.C.S.Eng. 1890, L.R.C.P.Lond.

Aspland, W. H. G., 3, Victoria villas, Sneinton Dale, Nottingham. L.R.C.P.Lond. 1896.

Aspray, C. O., Riverview, Dereham rd., Norwich.

M.D.St.And., L.S.A.Lond. 1862, M.R.C.S.Eng., F.R.C.S.Edin. *Ed.* St. Mary's.

Astbury, T., 32, Wyndham cres., Aheraman, S. Wales (*T.* 10 Aberdare P.O.). M.R.C.S.Eng., L.R.C.P. Lond. 1895. *Ed.* Birmingham. M.O. Powell Duffryn Steam Coal Coy. Ltd.

Asten, W., Hehden ho., Horhury, nr. Wakefield (*T.* 11 Horhury). L.R.C.P. & S.Edin., L.F.P.S.Glas. 1900. *Ed.* Birmingham. M.O. Rechabites.

Astin, G., 55, Thurshy rd., Burnley. L.R.C.P. & S. Edin., L.F.P.S.Glas. 1891.

Astin, W., The Chestnuts, Clarendon rd., Southsea. M.B., M.S.Aherd. 1894.

Astles, H. E., Perth, W. Australia. L.F.P.S.Glas. 1865, F.R.C.P.Edin., M.D.St.And.

Astley, J. D., 2, Darlington pl., Bath. L.S.A.Lond. 1880, L.R.C.P. & S.Edin. *Ed.* St. Bart.'s. Late Surg. P. & O. S.N. Co.

Aston, R. H., Ennerdale, Ashford, Mddx. (*T.* 033). M.R.C.S.Eng., L.R.C.P.Lond. 1891. *Ed.* Leeds. Late Parish Surg. and P.V. North Bierley Union.

Aston, W., 14, New st., Birmingham. L.S.A.Lond., M.R.C.S.Eng. 1886, L.M. *Ed.* Birmingham. Late Civil Surg. in charge of troops, Birmg.

Atal, P. P., I.M.S. M.R.C.S.Eng., L.R.C.P.Lond. 1898.

Atcherley, J., Kailua, N. Kona, Hawaii, H.I. M.R.C.S. Eng., L.R.C.P.Lond. 1892.

Atchley, E. G. C. F., 87, White Ladies rd., Clifton, Bristol (*T.* 2404 Y). M.R.C.S.Eng., L.R.C.P.Lond. 1892. *Ed.* Bristol.

Atchley, G. F., 1, Tyndall's Pk. rd., Clifton, Bristol. M.R.C.S.Eng. 1858, M.B.Lond. *Ed.* Bristol and King's Coll., Lond. Cons. Surg. Bristol Gen. Hosp.

Atkey, O., Port Sudan. M. 1903, F.R.C.S.Eng., M.B., B.S., L.R.C.P.Lond. *Ed.* King's Coll. Hosp. Med. Insp. Sudan Med. Dept.

Atkey, P. J., 16, Archer's rd., Southampton (*T.* 79 X). M.R.C.S.Eng., L.R.C.P.Lond. 1891, D.P.H. *Ed.* St. Thomas'. Late H.S. St. Thomas' Hosp.

Atkin, A. H., 3, Clipstone st., Gt. Portland st., W. L.R.C.P. & S.Edin., L.F.P.S.Glas. 1890, L.M. *Ed.* Guy's and Edinburgh. Late Surg. Shire Line. *Pub.* Large Spina hifida as Presentation. Guy's Hosp. Gaz.

Atkin, C., Endcliffe Croft, Sheffield (*T.* 112 Broomhill). M. 1880, F.R.C.S.Eng., L.R.C.P.Lond. *Ed.* Sheffield; Guy's; Vienna. Cons. Surg. Roy. Inf., Sheffield.

Atkin, E. E., Lynmouth, Brondeshury pk., N.W. M.B. Camb. 1907, B.A. *Ed.* Cambridge and London Hosp. Fishmongers' Coy's. Research Scholar.

Atkins, A., 252, Mile End rd., E. L.R.C.P.Edin., L.F.P.S.Glas. 1869. Late Med. Supt. Mile End Old Town Inf. Workho. and Schools.

Atkins, C. A., A.M.S. M.R.C.S.Eng. 1861, L.R.C.P. Lond.

Atkins, E., 80, Plumstead Common rd., Plumstead, Kent. L.S.A.Lond. 1882, M.R.C.S.Eng. *Ed.* Charing Cross Hosp. Med. Ref. Iron Trades Employers' Assur.

Atkins, E. B. M., Greenfield, Pencoed, Glam. L.R.C.P. & S.Edin., L.F.P.S.Glas. 1893.

Atkins, F. D., Beechcroft, Dore, nr Sheffield (*T.* 147 Beauchief). M.R.C.S.Eng., L.R.C.P.Lond. 1905, M.B., B.S.Durh. *Ed.* St. Thomas' and Durham. Late Jnr. H.S. Croydon Gen. Hosp.

Atkins, F. T., Cathay, Alumhurst rd., Bournemouth. L.R.C.P.Edin. 1872, M.R.C.S.Eng. *Ed.* Guy's.

Atkins, G. E., The Hollies, Womhwell, Barnsley. M.R.C.S.Eng., L.R.C.P.Lond. 1895. *Ed.* Birmingham. Surg. Womhwell and Mitchell Main Collieries.

Atkins, J., 59, Addison gdns., W. (*T.* 1161 Hammersmith). M.B. 1901, L.R.C.P.Lond., F.R.C.S.Eng. *Ed.* Guy's. Late H.P. Guy's Hosp. *Pub.* On the Value of Examination of the Blood during Typhoid Fever. W. Lond. Med. Jour., 1905.

Atkins, J. F., 13, Booth st., Handsworth, Birmingham. L.R.C.P.Lond., M.R.C.S.Eng. 1891, M.B., Ch.B. Birmg. *Ed.* Birmingham. Late H.S. Gen. Hosp., Birmg.

Atkins, Louisa (Mrs.), 18, Nottingham pl., W. L. & L.M.K.Q.C.P.I. 1877, M.D.Zurich. Late H.P. New Hosp. for Women.

Atkins, R. H., Surg. R.N., H.M.S. Lapwing, E. Indies. M.B., B.S.Dub. 1901, B.A.

Atkins, S. E., Park end, St. Thomas', Exeter. L.S.A. Lond. 1890, L.R.C.S.I. *Ed.* St. Bart.'s.

Atkins, T. E., Moran, Assam, India. L.A.H.Duh. 1877.

Atkins, T. G., 20, St. Patrick's pl., Cork (*T.* 319). M.D., M.Ch., Q.U.I. 1878, B.A. *Ed.* Cork. Surg. Cork S. Inf. and Co. Hosp. *Pub.* Clinical Lecture on Cystoscopy.

Atkins, T. R. Webster. L.R.C.P. & S.Edin., L.F.P.S. Glas. 1899. *Ed.* Cork. Clin. Asst. W. Lond. Hosp. *Pub.* Belladonna Poisoning. Lancet.

Atkinson, A., Park view, Green lanes, Hornsey, N. (*T.* 1679 Tottenham). M.R.C.S.Eng. 1884, L.R.C.P. Edin. *Ed.* Leeds. Late H.S. Gen. Inf., Leeds.

Atkinson, A. E., M.R.C.S.Eng., L.R.C.P.Lond. 1890.

Atkinson, A. G., 27, Lunham rd., Upp. Norwood, S.E. M.R.C.S.Eng., L.R.C.P.Lond. 1908, B.A. *Ed.* Cambridge; St. George's. Gen. Asst. St. George's Hosp.

Atkinson, A. J., c/o Mr. Fowler, 3, Williams terr., High rd., Chiswick. L.S.A.Lond. 1870, F.R.C.P.Edin., M.R.C.S.Eng.

Atkinson, A. W., Mirion ho., Crewe. M.B., Ch.B.Edin. 1906, C.T.M. *Ed.* Edinhurgh. W.A. Med. Staff.

Atkinson, C. M., Swanton ho., Ashford, Kent (*T.* 13 Y). M.R.C.S.Eng., L.R.C.P.Lond. 1896. *Ed.* Univ. Coll. Hosp. M.O. E. Ashford Union Workho.

Atkinson, E. L., 3, Montagu pl., W. M.R.C.S.Eng. 1906, L.R.C.P.Lond.

Atkinson, F. E., Bowerley, Settle, Yorks (*T.* 12) M.R.C.S.Eng. 1874, L.R.C.P.Lond. *Ed.* Leeds and Univ. Coll., Lond. M.O.H. Craven Comhined dist., Yorks. *Pub.* An Epidemic of Dysenteric Diarrhœa traced to Contaminated Water Supply. Trans. Soc. M.O.H., 1884.

Atkinson, F. H., Flottergate ho., Gt.Grimsby. M.R.C.S. Eng., L.R.C.P. 1896, M.D.Lond.

Atkinson. F. H., Flottergate ho., Grimsby, Lincs. L.F.P.S.Glas. 1861.

Atkinson, F. L., Devonport, Auckland, N.Z. M.B., Ch.B.Edin. 1903. *Ed.* Edinhurgh.

Atkinson, F. P., 39, Dorset rd., Bexhill-on-Sea. M.R.C.S.Eng., L.S.A.Lond. 1863, M.D.Aherd., M.R.C.P.Edin. *Ed.* St. Thomas' and Aherdeen. Late Surg. Gen. & Govt. Lock dept., St. Bart.'s Hosp., Chatham. Editor Med. and Surg. Emergency Ref. Book.

Atkinson, F. R. B., Shepperton, Mddx. C.M. 1891, M.D.Edin. Late Surg. P. and O. S.N. Co. Translator for the New Sydenham Soc. of Steinherg's 'Acromegaly.'

Atkinson, G. A., 52, Jesmond rd., Newcastle-on-Tyne (*T.* 362 Jesmond). C.M. 1882, M.D.Edin. *Ed.* Edinburgh; London Hosp.; Vienna. Hon. Phys. Newcastle Disp. *Pub.* Pharmacology of Nitrites and of Nitroglycerin.

Atkinson, G. C. B., Dovecote ho., Long Clawson, Melton Mowhray. M.R.C.S.Eng., L.S.A.Lond. 1897. *Ed.* Middlesex Hosp. M.O.Clawson dist. Melton Mowhray.

Atkinson, G. J. M., The Infirmary, New Cross, Wolverhampton (*T.* 30 Wolverhampton). M.R.C.S. Eng., L.R.C.P.Lond. 1902. *Ed.* St. Mary's. R.M.O. Wolverhampton Union Inf.

Atkinson, G. L., Elmhurst, Hampton Hill, Mddx. (*T.* 177 P.O. Kingston). L.S.A.Lond. 1896, M.R.C.S. Eng., L.R.C.P.Lond. *Ed.* King's Coll., Lond. M.O. Hampton Isolation Hosp.

Atkinson, G. T. A., North Park rd., Harrogate. M.B., M.S.Edin. 1878.

Atkinson, H. L., 9, Avenue rd., Doncaster. M.R.C.S. Eng., L.R.C.P.Lond. 1902.

Atkinson, H. L., 211, Lower rd., Rotherhithe, S.E. M.B., B.S.R.U.I. 1891.

Atkinson, H. N. C., Hereward, Auckland rd., Upper Norwood, S.E. M.R.C.S.Eng., L.R.C.P.Lond. 1892.

Atkinson, J., Mirion ho., Crewe. M.R.C.S.Eng. 1863, L.R.C.P.Edin.

Atkinson, J., 58A, Wimpole st., W. (*T.* 2844 Pad.). M.B., C.M.Edin. 1891. *Ed.* Edinhurgh. Asst. Surg. Central Lond. Throat and Ear Hosp.

Atkinson, J. A., Alhion ho., St. Peter's sq., Ravenscourt pk., W. (*T.* 1097 Hammersmith). M.R.C.S. Eng., L.R.C.P.Lond. 1892, D.P.H. *Ed.* St. Mary's. Late M.O. Knaresborough Union Workhouse.

Atkinson, J. C., Casilla 534, Valparaiso, Chili. L.R.C.P. & S.Edin., L.F.P.S.Glas. 1894.

Atkinson, J. L., 112, Fernhead rd., W. L.S.A.Lond. 1886, M.D. *Ed.* Westminster and St. Mary's Hosps.; Leeds. M.O. Court 1940 Foresters.

Atkinson, J. M., Victoria Hosp., Hong Kong (*T.* 595). M.R.C.S.Eng., L.S.A. 1878, M.B.Lond., D.P.H. *Ed.* London Hosp. Principal Civil M.O. *Pub.* Plague Procedure in Hong Kong. B.M.J., Nov. 15, 1906.

Atkinson, J. P., 37, High st., Saffron Walden. M.D. Glas., L.R.C.P.Lond., L.R.C.S.Edin. 1863. *Ed.* Glasgow. Chairman Joint Isolation Hosp. Board Saffron Walden.

Atkinson, J. P., Saffron Walden, Essex. M.R.C.S.Eng., L.R.C.P.Lond. 1893, B.A. *Ed.* Camb. and King's Coll., Lond. Late M.O.H. Lynton.

Atkinson, J. R., 55, Earle st., Crewe, Chesh. C.M. 1897, M.D., F.R.C.S.Edin., D.P.H. *Ed.* Edinburgh; Heidelburg; St. Bart.'s; Manchester. Surg. Crewe Memorial Hosp.

Atkinson, M. H. C., 1, Newhold terr., Leamington Spa (*T.* 0664). M.D. 1879, M.Ch.Q.U.I. *Ed.* Dublin and Edinburgh. Hon. Phys. Warneford, Leamington, and S. Warwickshire Gen. Hosp.

Atkinson, R., 53, Waterloo rd., Smethwick. M.R.C.S. Eng., L.S.A.Lond. 1869. *Ed.* Leeds and Guy's. Late Factory Surg. Ripponden.

Atkinson, R. A. H., 4, Westwood st., Moss Lane East, Manchester. M.B., Ch.B.Vict. 1904. *Ed.* Manchester. Late H.S. Gen. Inf., Burton-on-Trent.

Atkinson, R. C. E., Hampden Residential Club, Phœnix st., N.W. M.B., Ch.B.Edin. 1906, M.A. *Ed.* Edinburgh. *Pub.* The Extraction and Investigation of the Essential Oil of the Leptospermum Scoparium.

Atkinson, S. B., J.P., Barrister-at-Law, 4, Ewing st., Bow, E. M.R.C.S.Eng., L.R.C.P. 1902, M.B.Lond., B.Sc., M.A., LL.M. *Ed.* Cambridge and St. Bart.'s. Member Cent. Midwives Bd. *Pub.* The Law in General Medical Practice. 1908.

Atkinson, S. E., Osgathorpe ho., nr. Loughborough, Leics. L.R.C.P.Lond., M.R.C.S.Eng. 1901. *Ed.* Leeds and Univ. Coll., Lond. Late H.S. Brighton Throat and Ear Hosp.

Atkinson, T. H., The Green, Passage West, Co. Cork. L.R.C.S.I. 1861. *Ed.* Dublin. Late Fleet Surg. R.N.

Atkinson, T. R., Cardigan ho., Chadwell Heath, Essex (*T.* 53 Romford). M.R.C.S.Eng. 1881, L.S.A.Lond., M.D.Durh. *Ed.* Guy's. Dist. M.O. & P.V. Romford Union. *Pub.* Aids to Examinations.

Atkinson, T. R., 18, Marlborough rd., Gunnersbury, W. L.S.A.Lond., M.R.C.S.Eng. 1881. *Ed.* Glasgow and St. Bart.'s. Med. Ref. Vict. Mutual Assur. Soc. *Pub.* Outbreak of Smallpox.

Atkinson, T. W., 78, Bromley rd., Catford, S.E. M.B., B.Ch., B.A.O.R.U.I. 1903. *Ed.* Belfast.

Atkinson, W., 1, The Sweep, The Pavement, Clapham Common, S.W. M.D.Q.U.I. 1879, M.R.C.S.Eng.

Atkinson, W. A., 216, Camberwell New rd., S.E. (*T.* 227 Brixton). M.B. 1889, B.S., M.D.Durh. *Ed.* Newcastle-on-Tyne. Surg.-Major 1st Surrey Rifle Vols.

Atkinson, W. J., Shirley, Pavilion rd., Worthing. L.R.C.P. & S.Edin. 1874. [1870, M.R.C.S.Eng.

Atkinson, W. M., Somerset Strand, S.A. L.S.A.Lond.

Atkyns, C. H. G., 69, Glencoe rd., Sheffield. L.S.A. Lond. 1901. *Ed.* Birmingham. Civil Surg. S.A.F.F.

Atock, A., Hampden, Inchicore, Dublin. M.D. 1885, M.Ch., B.A.O., R.U.I., L.M. *Ed.* Galway & Dublin. M.O. Gt. Southern and Western Rly., Dublin dist.

Atock, M. H., Royal Navy. M.D., M.S., R.U.I. 1882.

Attenborough, W. G., King's College Hosp., W.C. (*T.* 1358 Holborn). M.R.C.S.Eng. 1905, M.B., B.S., L.R.C.P.Lond. *Ed.* King's Coll. Hosp. Late Snr. H.P. King's Coll. Hosp.

Atterbury, W., 57, Cavendish pl., Easthourne. L.S.A. Lond. 1880, M.R.C.S.Eng., M.D.R.U.I. *Ed.* Middlesex Hosp. and Cork. Late Surg. Coromandel Hosp., N.Z.

Atteridge, J. J., 121, Ladbroke grove, W. (*T.* 2843 Western). M.D., M.Ch., M.A.O., R.U.I. *Ed.* Cork. Phys. St. Veronica's Retreat for Inebriate Women, Chiswick. *Pub.* Report on Treatment of Inebriates.

Attfield, G. C., 17, Salisbury rd., Brighton. M.R.C.S. Eng. 1850.

Atthill, F., The Laurels, Gt. Bentley, Colchester. L.S.A.Lond. 1898, M.R.C.S.Eng., L.R.C.P.Lond. *Ed.* Charing Cross Hosp.

Atthill, L., Monkstown castle, Co. Dublin. L.R.C.S.I. 1847, M.B.Dub., F.R.C.P.I. *Ed.* Dublin. Late President R.C.P.I. *Pub.* Lectures on Diseases Peculiar to Women. (Retired.)

Atthill, R. C., The Laurels, Gt. Bentley, Colchester L.R.C.P.Edin., L.S.A.Lond. 1871, L.F.P.S.Glas. *Ed.* Charing Cross Hosp. Late R.M.O. Charing Cross Hosp.

Attlee, C. K., 153, Beechcroft rd., Upp. Tooting, S.W. L.R.C.P.Lond. 1906, M.R.C.S.Eng.

Attlee, J., 65, Grosvenor st., W. (*T.* 1453 Gerrard). M.R.C.S.Eng., L.R.C.P.Lond. 1892, M.D., B.C.Camb., M.A. *Ed.* Cambridge and St. Bart.'s. Late Ophth. H.S. St. Bart.'s Hosp. *Pub.* A Contribution to the Morbid Anatomy of the Suprarenal Capsules.

Attlee, W. H. W., Eton, Windsor (*T.* 345 Windsor). M.R.C.S.Eng., L.R.C.P.Lond. 1900, M.D., B.C. Camb., M.A. *Ed.* Cambridge and St. Bart.'s. Late H.S. St. Bart.'s Hosp. *Pub.* Study of Certain Morbid Conditions of Meatus Uriniarus in the Female. Obst. and Gynæcol. Jour., 1904 (jointly).

Attwood, R. D., Barley, Royston, Herts. M.R.C.S. Eng., L.R.C.P.Lond. 1901. *Ed.* Guy's. Late Asst. M.O. Southwark Inf.

Atwell, E. D., The Dispensary, Duncan pl., York. Lic.Med.Surg.Dub. 1905.

Atwool, H. C. (clerk), Storridge vicarage, Malvern. L.R.C.P. & S.Edin. 1860, M.D.Dub., M.A. Vicar of Storridge, Dio. Hereford.

Aubin, W. D., St. Moritz, Midvale rd., Jersey. M.B., C.M.Edin. 1870. *Ed.* Edinburgh. Hon. M.O. Jersey Gen. Disp.

Aubrey, A. R., The Nook, Walliscote rd., Weston-s.-Mare (*T.* 0253). M.B. 1885, M.D.Durh., M.R.C.S. Eng. *Ed.* Bristol and Durham.

Aubrey, G. E., Alexandra bldgs., Hong-Kong, China. M.R.C.S.Eng., L.R.C.P. 1903, M.D., B.S.Lond.

Aubrey, H. P., 40, Curzon st., Mayfair, W. (*T.* 4602 Gerrard). M.R.C.S.Eng., L.R.C.P.Lond. 1907, L.D.S. *Ed.* Guy's and Harvard. Dem. in Dentistry Guy's Hosp.

Aubrey, R., The Beeches, Wellow, Somerset. L.R.C.P. 1869, L.R.C.S.Edin., L.S.A.Lond. *Ed.* Charing Cross Hosp. Late R.P. Longwood Asyl.

Aubrey, S. E., Lambert rd., off Florida rd., The Berea, Durban, Natal, S.A. M.R.C.S.Eng., L.R.C.P.Lond. 1897.

Aubrey, T., Bitton, Bristol (*T.* 8 Bitton). M.R.C.S. Eng., L.R.C.P. 1899, M.B.Lond. *Ed.* Bristol and St. Bart.'s. Dist. M.O. Warmley Union.

Auchinleck, H. A., 7, Harcourt st., Dublin (*T.* 2434). L.R.C.P. & S.Edin. 1874, F.R.C.S.I. *Ed.* Dublin. Prof. Forensic Med. and Hygiene R.C.S.I.

Auden, A. W. M., Birch ho., Leigh, Lancs. M.B., C.M. Edin. 1895, B.A. *Ed.* Edinburgh.

Auden, F. T., Box 48, Rustenburg, Transvaal. C.M. 1891, M.D.Edin. *Ed.* Edinburgh. Late R.M.O. Alhany Hosp., Grahamstown.

Auden, G. A., 54, Bootham, York (*T.* 91). M.R.C.S. Eng., L.R.C.P.Lond. 1896, M.D., B.C.Camb., M.A. *Ed.* Cambridge and St. Bart.'s. Hon. M.O. York County Hosp. *Pub.* Translation Rathgen's "Die Konservirung von Alterthumsfunden."

Audland, W. E., 5, Oxford st., Wellingborough, Northants (*T.* 24 Y). M.R.C.S.Eng. 1882, L.R.C.P.Lond. *Ed.* Guy's. M.O. Post Office.

Auld, A., Snaith, R.S.O., Yorks. M.B., C.M.Glas. 1888. *Ed.* Glasgow. M.O. Snaith dist. Goole Union.

Auld, A. G., 23, Henrietta st., W. (*T.* 4523 May.). M.B. 1884, M.D.Glas., M.R.C.P.Lond. *Ed.* Glasgow; Edinburgh; London Hosp. Snr. Asst. Phys. Prince of Wales' Gen. Hosp. *Pub.* Selected Researches in Pathology.

Auld, C., Kilwinning, Ayrsh. M.C. 1868, M.D.Glas. M.O. Cunning Combination Poorho., Irvine.

Auld, Jeanie, Holmwood, Kilwinning, Ayrsh. M.B. B.S.Glas. 1903.

Auld, R. W., Holmwood, Kilwinning, Ayrsh. M.B., B.S.Glas. 1901.

Auld, W., Wimborne, Dorset. M.B., M.S.Glas. 1888.

Aull, E., Calgary, Alberta, Canada. L.R.C.P. & S. Edin., L.F.P.S.Glas. 1903.

Aung-Tun, c/o Messrs. Thos. Cook & Son, Ludgate Circus, E.C. M.B., B.S.Edin. 1907.

Austen, A. W., 67, Lr. Richmond rd., Putney, S.W. (*T.* 296 Putney). L.M.S.S.A.Lond. 1894, L.R.C.P. *Ed.* Westminster Hosp. Late Phys. Pimlico Rd. Disp.

Austen, H. W. C., 129, Harley st., W. (*T.* 1702 Pad.) M.R.C.S.Eng., L.R.C.P. 1890, M.D., B.S.Lond., L.D.S. *Ed.* St. Bart.'s and Roy. Dent. Hosp.

Asst. Dental Surg. St. Bart.'s Hosp. *Pub.* Materia Medica for Dental Students and Practitioners.

Austen, T., Fleet Surg. R.N., H.M.S. Albemarle, Atlantic Fleet. M.R.C.S.Eng., L.R.C.P.Lond. 1888.

Austin, A. A., 86, Sherlock st., Birmingham. L.A.H. Dub., L.R.C.S.I., L.M. 1887.

Austin, E. C., Broughton Astley, nr. Rugby. M.R.C.S. Eng., L.R.C.P.Lond. 1899, F.R.C.S.Edin. *Ed.* St. Mary's. Late Res. Obst. Off. St. Mary's Hosp. *Pub.* 70 cases of Lobar Pneumonia, Analysis of Clinical Features and P.M. changes (jointly).

Austin, F. J., Montreal, Canada. L.R.C.P. & S.Edin. 1862.

Austin, Gertrude E., 15, Aberdeen Pk., Highbury, N. L.R.C.P. & S.Edin. 1906. *Ed.* London Sch. of Med. for Wom. R.M.O. Eldwick Sanatorium, Bingley, Yorks.

Austin, H. W., Lt. Col. R.A.M.C., Karachi, India. M.R.C.S.Eng., L.R.C.P.Lond. 1885.

Austin, J. A., West Norwood lodge, Knight's Hill, W. Norwood, S.E. M.S. 1875, M.D.Aberd.

Austin, J. H. E., A.M.S. L.R.C.P. & S.Edin., L.F.P.S. Glas. 1887, M.R.C.S.Eng.

Austin, J. J., 7, Clifton st., Belfast (*T.* 2181). M.D., M.Ch.R.U.I. 1882, L.M. *Ed.* Belfast and Dublin.

Austin, J. S., Surg. R.N., 63, Church rd., Moseley, Birmingham. M.R.C.S.Eng., L.R.C.P.Lond., M.B., Ch.B.Birmg. 1906. *Ed.* Birmingham. H.P. Gen. Hosp., Birmg.

Austin, L. J., 5, Worcester villas, Clifton, Bristol. M.R.C.S.Eng., L.R.C.P.Lond. 1906, M.B., B.C.Camb. *Ed.* Cambridge and London Hosp. Late H.P. London Hosp.

Austin, N. H., Allandale, Lingfield, Surrey. M.R.C.S. Eng., L.R.C.P.Lond. 1898. *Ed.* St. Mary's.

Austin, R. F. E., Major R.A.M.C., Chatham. M.R.C.S. Eng., L.R.C.P.Lond. 1891. *Ed.* Bristol.

Austin, S. C., Sunnyside, Lingfield, Surrey. M.R.C.S. Eng., L.S.A.Lond. 1868. *Ed.* St. Mary's. M.O. & P.V. Lingfield dist. Godstone Union.

Austin-Smith, H., Claybrooke Magna, nr. Rugby. M.R.C.S.Eng., L.R.C.P.Lond. 1906, B.A. *Ed.* Cambridge; Westminster Hosp.

Auty, C. H., 80, Church rd., Willesden, N.W. M.R.C.S. Eng., L.R.C.P.Lond. 1892. *Ed.* St. Bart.'s. M.O. No. 2 Dist., Willesden.

Avarne, A. B., Crossfield ho., Blaenavon, Monmouth. L.S.A.Lond. 1886, M.R.C.S.Eng.

Aveline, H. T. S., Cotford, nr. Taunton (*T.* 37 Taunton). M.R.C.S.Eng. 1887, M.D., L.R.C.P.Lond. *Ed.* Bristol. Med. Supt. Somerset and Bath Asyl.

Aveling, C. J., R.N., 88, Clapton Common, N.E. M.R.C.S.Eng., L.R.C.P.Lond. 1908. *Ed.* London Hosp.

Aveling, L. B., Park Lane ho., Royton, Lancs. M.R.C.S. Eng., L.R.C.P.Lond. 1902, M.B., B.C.Camb., B.A. *Ed.* Cambridge and London Hosp. Late Snr. H.S. Bury Inf.

Avent, A., The Towers, Hamstead rd., Handsworth, Birmingham (*T.* 606 Y). L.S.A.Lond. 1897, L.R.C.P. & S.Edin., L.F.P.S.Glas. *Ed.* St. George's.

Averill, A., 80, Chaplin rd., Longton, Staffs. M.R.C.S. Eng. 1862, L.S.A.Lond. *Ed.* Westminster Hosp. Late M.O. Longton.

Averill, C., Park green, Macclesfield (*T.* 79). M.R.C.S. Eng., L.S.A.Lond. 1884, M.D., B.S.Durh. *Ed.* St. Bart.'s and Durham. Hon. Surg. Macclesfield Inf. *Pub.* Case of Tuberculous Peritonitis; Laparotomy: Recovery.

Avery, J., 54, Fitzgeorge av., Kensington, W. M.R.C.S. Eng., L.R.C.P.Lond. 1904. *Ed.* London Hosp. Late Emergency Officer Lond. Hosp.

Avery, J. S., 8, Priory rd., Clifton, Bristol. M.R.C.S. Eng., L.R.C.P., M.B., B.S.Lond. 1906. *Ed.* Bristol and St. Bart.'s. Asst. H.S. & Anæst. Bristol Roy. Hosp. for Sick Chil. and Wom.

Avery, L. A., 15, Chesterfield st., Mayfair, W. M.R.C.S. Eng., L.R.C.P.Lond. 1896. [1879.

Avetoom, S. T., I.M.S., Bombay. L.R.C.P. & S.Edin.

Avetoom, T. C., 39A, Northam rd., Penang, Straits Settlements (*T.* 362). L.R.C.P. & S.Edin. 1885, L.M. *Ed.* Calcutta and Edinburgh. Med. Supt. Chinese Infect. Dis. Hosp., Penang.

Aviss, W. G., R.A.M.C., 28, Ford st., Coventry. M.R.C.S.Eng., L.R.C.P.Lond. 1904. *Ed.* Birmingham. Late H.P. Gen. Hosp., Birmg. *Pub.* The Infectivity of Pneumonia. R.A.M.C. Journ., 1908.

Awburn, G. J., The Manor Ho., Mottram in Longendale, nr. Manchester. M.B., C.M.Edin. 1893, B.Hy. *Ed.* Edinburgh and London Hosps. M.O. G.C. Rly.

Awdry, A. J., Berkeley, Glos. M.R.C.S.Eng., L.R.C.P. Lond. 1901. *Ed.* Birmingham.

Awdry, W. R., Berkeley, Glos. M.R.C.S.Eng. 1881, M.B.Durh. *Ed.* Birmingham and Newcastle-on-Tyne. Surg. Berkeley Hosp.

Axford, S. B., Glen view, Dousland, Dartmoor. M.R.C.S. Eng., L.R.C.P.Lond. 1894. *Ed.* Charing Cross Hosp. Surg. Falmouth Cott. Hosp.

Axford, W. G., Fleet Surg. R.N., H.M.S. Prince of Wales, Mediterranean Fleet. L.R.C.P. & S.Edin., L.F.P.S.Glas. 1885.

Axford, W. H., M.R.C.S.Eng. 1862, M.B.Lond.

Axham, F. W., 31, Glasshouse st., Regent st., W. (*T.* 1189 Ger.). M.R.C.S.Eng. 1861, L.R.C.P.Edin.

Aylen, E. V., Capt. R.A.M.C., Portsmouth. M.R.C.S. Eng., L.R.C.P.Lond. 1901.

Aylen, J., Halesworth, Suffolk. M.R.C.S.Eng., L.R.C.P. Lond. 1904. *Ed.* St. George's. Late Snr. H.P. St. George's Hosp.

Ayling, A. H. W., 18, Cowley mans., Cowley rd., Brixton rd., S.W. L.S.A.Lond. 1872, M.S.A.Lond. *Ed.* Middlesex Hosp. Examiner Hearts of Oak. *Pub.* Treatment of Pneumonia. B.M.J.

Aylward, B. H. S., Oficina Carmen Alto, Antofagasta, Chile. M.B., B.S.Edin. 1900. *Ed.* Edinburgh.

Aylward, E., Oficina Carmen Alto, Antofagasta, Chile. L.R.C.P. & S.Edin. 1876. *Ed.* Edinburgh.

Aylward, E. A., Oficina Cecilia, Antofagasta, Chile. M.B., B.S.Edin. 1900. Méd. Ciruj. Chile. *Ed.* Edinburgh.

Aylward, E. B., Harewood, nr. Leeds (*T.* 289 Chapeltown). M.R.C.S.Eng., L.R.C.P.Lond. 1905. *Ed.* St. Bart.'s. Late H.S. St. Bart.'s Hosp.

Aylward, W. C., Gypeswic, Rusthall, Tunbridge Wells (*T.* 578). M.R.C.S.Eng., L.R.C.P.Lond. 1889. *Ed.* London Hosp. Late Dent. Asst. London Hosp. *Pub.* An Experience of 96 cases of Diphtheria in Private Practice. B.M.J., 1898.

Aymard, J. L., Krugersdorp, Transvaal, S.A. M.R.C.S. Eng., L.R.C.P.Lond. 1888.

Aymer, C., 21, King st., Bervie, N.B. M.B., C.M. Aberd. 1889. *Ed.* Aberdeen. Admiralty Surg. and Agent Caterline, Gourdon, and Johnshaven.

Ayre, F. J., L.S.A.Lond. 1896. *Ed.* St. Mary's. Late M.O. Elm Ho. Industrial School, Parsons Green.

Ayres, A. R. A., M.R.C.S.Eng. 1878, L.R.C.P.Edin., L.M. *Ed.* London and Charing Cross Hosps. Late M.O. & P.V. Preston and Patcham dist., Sussex.

Ayres, W., B.S., M.D.Dub. 1895.

Ayshford, G. R., Dalwood hill, Axminster, Devon. M.B., C.M.Edin. 1886. *Ed.* Edinburgh.

Ayton, A. A., 118½, Orange st., Kingston, Jamaica, W.I. M.B., Ch.B.Edin. 1900. *Ed.* Edinburgh. Late H.S. Vict. Hosp., Lancs.

Aytoun, J. H., Viewpark, Bonnyrigg, Midlothian (*T.* 3 X Lasswade). M.B., C.M.Edin. 1889. Med. Ref. Ocean Accident and Guarantee Corp.

Azzopardi, C., 34, Brunswick sq., W.C. M.D.Malta, 1901

Baber, E. C., 62, Brook st., W. (*T.* 7105 Gerrard). M.R.C.S.Eng. 1871, M.B., L.R.C.P.Lond. *Ed.* St. George's; Paris; Vienna. Sen. Surg. Brighton and Sussex Throat and Ear Hosp. *Pub.* A Guide to the Examination of the Nose.

Baber, H. A., M.R.C.S.Eng., L.S.A.Lond. 1878.

Babington, H. F., A.M.S. M.B., M.S.Edin. 1878.

Babington, H. H., Surg. R.N., Greenfort, Fahan, Co. Donegal. L.R.C.P. & S.Edin., L.F.P.S.Glas. 1907. *Ed.* Edinburgh.

Babington, J. W. H., I.M.S., Secunderabad, Deccan, India. M.B., Ch.B.Edin. 1904. *Ed.* Edinburgh. Late H.S. Ophth. dept. Roy. Inf., Edin.

Babington, M. H., Capt. R.A.M.C., Roy. Victoria Hosp., Netley. L.R.C.P. & S.Edin., L.F.P.S.Glas. 1898. *Ed.* Edinburgh.

Babington, S. N., Church Missionary Hosp., Taichow Ningpo, Mid China. M.R.C.S.Eng., L.R.C.P.Lond. 1896.

Babonau, A. F., I.M.S. M.B., B.S.Edin. 1906.

Babst, C. T. U., Norman ho., Willington-on-Tyne (*T.* 1497 Wallsend). L.R.C.P. & S.Edin. 1882. *Ed.* Newcastle-on-Tyne. M.O.H. Willington Quay, U.S.D.

Babtie, W., C.M.G., V.C., Horse Guards, S.W. M.B. Glas., L.R.C.P. & S.Edin. 1880. *Ed.* Glasgow. Col. Insp. of Med. Services.

Baca, A. C., Gibraltar. L.R.C.P. & S.Edin., L.F.P.S. Glas. 1894.

Bacha, A. P., c/o R. L. Batlihoy, Esq., 16, Trehovir rd., Earl's Court, S.W. Lic.Med.Surg.Bombay 1903, M.B., B.S., L.R.C.P.Lond., M.R.C.S.Eng. *Ed.* Univ. Coll. Hosp.

Back, A. H., Acle, Norfolk. M.R.C.S.Eng. 1880, L.R.C.P.Edin., L.M., M.A. *Ed.* St. Bart.'s.

Back, H. H., Acle, Norfolk. M.B.Lond., M.R.C.S.Eng. 1882.

Back, I., 14, Clarges st., W. M. 1905, F.R.C.S.Eng., L.R.C.P.Lond., M.B., B.C.Camb., M.A. *Ed.* Cambridge and St. George's. Surgical Registrar St. George's Hosp. *Pub.* Chronic Intestinal Obstruction, 1906.

Backhouse, C., Melton, Victoria, Australia. L.R.C.S.I. 1863, L.K.Q.C.P.I.

Backhouse, C. F., Woodside, Lelant S.O., Cornwall. M.R.C.S.Eng., L.R.C.P.Lond. 1899. *Ed.* King's Coll. Hosp. [1868, F.R.C.S.I.

Backhouse, J., I.M.S., Madras. L. & L.M.K.Q.C.P.I.

Bacon, A. T., West Field, Leeds (*T.* 119 Leeds). L.R.C.P.Edin. 1875, M.R.C.S.Eng., L.M. *Ed.* Leeds and Univ. Coll., Lond. Teacher of Vaccination under L.G.B., Leeds Univ.

Bacon, R. A. E., Riverside, Whitworth rd., Bitterne pk., Southampton. M.R.C.S.Eng., L.R.C.P.Lond. 1895.

Bacot, W. G., Carfax, Marlboro' rd., Bournemouth. M. 1851, F.R.C.S.Eng., L.R.C.P., L.S.A.Lond., M.D.St.And. *Ed.* Univ. Coll. Hosp. Late H.S. Dorset County Hosp.

Bacot, W. R., Townsville Hosp., Queensland. M.R.C.S. Eng., L.S.A.Lond. 1887.

Bacque, W. J., Pierrepont ho., Bath. M.R.C.S.Eng., L.R.C P.Lond. 1893.

Badcock, A., Clarence ho., York (*T.* 76 X). L.R.C.P.I. 1886, M.R.C.S.Eng. *Ed.* Leeds. Hon. M.O. York Disp.

Badcock, A. L., 10, Buckingham pl., Brighton (*T.* 414 P.O.). M.R.C.S.Eng., L.R.C.P. 1902, M.B., B.S Lond. *Ed.* Charing Cross Hosp. Late H.P. Charing Cross Hosp.

Badcock, B., High st., Staveley, Chesterfield (*T.* 5). L.R.C.P.I. 1887. *Ed.* Charing Cross Hosp. Surg. Staveley Iron & Coal Coy.

Badcock, C. H., 148, Croxted rd., Dulwich, S.E. (*T.* 1147 Brixton). M.R.C.S.Eng., L.R.C.P.Lond. 1901, B.A. *Ed.* Cambridge and London Hosp. Late H.S. Salisbury Gen. Inf.

Badcock, E. R., 129, East Hill, Wandsworth, S.W. M.R.C.S.Eng., L.R.C.P.Lond. 1895.

Badcock, H. J. F., Kyrton ho., Canterbury st., Gillingham, Kent. M.R.C.S.Eng., L.R.C.P.Lond. 1891. *Ed.* Charing Cross Hosp. M.O. & P.V. Gillingham dist.

Badcock, J. H., 140, Harley st., W. (*T.* 1720 Pad.). M.R.C.S.Eng., L.R.C.P.Lond. 1890, L.D.S. *Ed.* Charing Cross Hosp. Late Dent. Surg. and Lect. on Oper. Dent. Surgery Guy's Hosp. *Pub.* The Treatment of the Patient. Brit. Dent. Jour., 1904.

Badcock, V. E., Thornfield, Bishop Auckland, Durham (*T.* 4 P.O. Bishop Auckland). M.B., B.S.Durh. 1906. *Ed.* Newcastle-on-Tyne. Late H.S. Roy. Vict. Inf., Newcastle-on-Tyne.

Baddeley, C. E., Picardy Hill, Belvedere, Kent. L.S.A. 1878, M.D.Lond., M.R.C.S.Eng. *Ed.* King's Coll., Lond. M.O. Erith Educ. Cttee.

Badger, A. R., 189, Bromsgrove st., Birmingham. M.R.C.S.Eng., L.R.C.P.Lond. 1891.

Badger, W., Penicuik, Midlothian. M.B., C.M.Edin. 1878. M.O.H. Burgh of Penicuik.

Badger, W. S., Fairfield, Albert rd., Wolverhampton (*T.* 480). M.B., B.Ch.Vict. 1896, D.P.H. *Ed.* Liverpool. M.O. Wolverhampton Educ. Cttee. *Pub.* Defective Vaccination. B.M.J.

Badgerow G. W., 64, Brook st., W. (*T.* 4766 Gerrard). M.B.Toronto 1895, M.R.C.S.Eng., L.R.C.P.Lond. *Ed.* Univ. Coll., Lond.; Middlesex Hosp.; Toronto. Surg. Reg. Throat Hosp., Golden sq. *Pub.* An Improved Snare for Nose and Ear. Lancet, Nov. 11th, 1905.

Bage, C., 177, Toorak rd., S. Yarra, Melbourne, Australia (*T.* 97 Windsor). B.S. 1881, M.D.Melbourne, M.A. *Ed.* Melbourne. Exam. in Therapeutics Univ. of Melbourne.

Baggs, J. C., Borneo. L.S.A.Lond. 1901.

Bagley, S., 229, Clowes st., W. Gorton, Manchester. L.R.C.P. & L.M.I. 1878. *Ed.* Manchester. Med. Ref. Workmen's Compens. Act Scottish Assur. Assoc.

Bagnall, R. G. A., Woolsthorpe Rectory, Grantham. M.B., B.S.Edin. 1907.

Bagnall-Oakeley, J. L., c/o Messrs. Gardiner & Heywood, Abergavenny, Mon. M.R.C.S.Eng., L.S.A. Lond. 1881.

Bagnell, I., Chateau de Perpignan, Jurancon, Basses Pyrenees, France. L.R.C.S.I. 1851, M.D.St.And.

Bagnell, W. H., 1, Rue Duplaa, Pau, France. L.R.C.S.I. 1877, L. & L.M.R.C.P.Edin. *Ed.* Dublin.

Bagot, G., Bellingen, N.S.W. L.R.C.S.I. 1884, M.B. Dub.

Bagot, W. S., 402–404, Opera House block, Denver, Colorado, U.S.A. (*T.* Main 2025). M.B. 1887, M.D. Dub. *Ed.* Dublin. Gynæcologist St. Joseph's Hosp., Denver. [Edin. 1892.

Bagram, G. J., 1, Pembridge gdns., W. M.B., M.S.

Bagshawe, A. G., Uganda Protectorate, via Mombasa. M.B., B.S.Camb., M.R.C.S.Eng., L.R.C.P.Lond. 1895. *Ed.* Cambridge and St. George's. M.O. Uganda Protectorate.

Bagshawe, F., J.P., 35, Warrior sq., St. Leonards-on-Sea (*T.* 470). M.B. 1863, M.D.Camb., F.R.C.P.Lond. *Ed.* St. George's and Cambridge. Cons. Phys. E. Sussex Hosp. *Pub.* The Prevention of Phthisis.

Bagshawe, H. V., Capt. R.A.M.C., Shweho, India. M.R.C.S.Eng., L.R.C.P.Lond. 1901.

Bahadurji, J. N., 20, Upp. Bedford pl., W.C. M.R.C.S. Eng., L.R.C.P.Lond. 1897.

Bahr, P. H., Perrysfield, Oxted, Surrey. M.R.C.S.Eng., L.R.C.P.Lond. 1907. *Ed.* Cambridge; London Hosp. Clin. Asst., London Hosp.

Baigent, W., Dunston ho., Northallerton, Yorks. M.B. 1885, B.S., M.D.Durh. *Ed.* Durham. Late Senr. H.P. & S. Roy. Inf., Newcastle-on-Tyne. *Pub.* Hints on the Administration of Chloroform, with Statistics. Northumb. and Durh. Med. Jour.

Baildon, F. J., 42, Hoghton st., Southport (*T.* 108). M.B., C.M.Edin. 1881. *Ed.* Edinburgh. Sen. Hon. M.O. Southport Inf.

Bailey, B. E. G., The Old House, Midhurst, Sussex. M.R.C.S.Eng., L.R.C.P.Lond. 1899. *Ed.* St. Bart.'s. Late H.P. East London Hosp. for Chil., Shadwell. *Pub.* On Some Cases of Hæmorrhage into the Skin and Suprarenal Capsules.

Bailey, Charlotte, 33, Portland rd., Edgbaston, Birmingham. M.B., B.S.Birmg. 1908.

Bailey, C. F., 125, Marine parade, Brighton (*T.* 1423 Nat.). M.R.C.S.Eng. 1882, M.D., M.R.C.P.Lond., D.P.H. *Ed.* St. Bart.'s. Asst. Phys. & M.O. i/c Electric Dept., Sussex Co. Hosp. *Pub.* X-Ray method for immediate localisation of foreign bodies.

Bailey, C. H. F., 126, Foster Hill rd., Bedford. M.R.C.S. Eng., L.R.C.P.Lond. 1901. *Ed.* Westminster Hosp. Late H.P. Westminster Hosp.

Bailey, E. C., Havelock ho., Crewe (*T.* 1 X). L.S.A. Lond. 1897, M.B., B.S.Durh. *Ed.* King's Coll. Hosp. Certif. Factory Surg.

Bailey, F., Oakleigh, Skipton, Yorks. M.B., Ch.B. Leeds 1905. Asst. M.O. Glamorgan Co. Asyl., Bridgend.

Bailey, F. W., 51, Grove st., Liverpool (*T.* 949 Royal). M.R.C.S.Eng., L.R.C.P.Lond. 1894. *Ed.* Liverpool. Hon. Anæst. Roy. Inf., L'pool. *Pub.* Observations on the Administration of Anæsthetics. L'pool Med. Chi. Jour.

Bailey, G. F. S., Towalla, Watford. M.R.C.S.Eng., L.R.C.P.Lond. 1906, M.B., B.C.Camb., B.A. *Ed.* Cambridge; St. Bart.'s. H.P. St. Bart.'s Hosp.

Bailey, H., The Croft, Horsforth, nr. Leeds (*T.* 26). M.R.C.S.Eng., L.R.C.P.Lond. 1896. *Ed.* Leeds. M.O.H. Horsforth U.D.C.

Bailey, H. F., Whitehill ho., Whitehill, Hants. L.S.A. Lond. 1876, M.R.C.S.Eng. *Ed.* Univ. Coll. Hosp. Surg. Blackheath and Charlton Cott. Hosp. *Pub.* Ovarian Tumours complicating Pregnancy.

Bailey, H. J., 13, Cavendish pl., Eastbourne (*T.* 185 Y). M.B., C.M.Edin. 1887. *Ed.* Edinburgh. Late Med. Supt. C.M.S. Hosp. & Disp., Nablus, Palestine.

Bailey, J. C. M., 49, Alleyn pk., W. Dulwich, S.E. M.R.C.S.Eng., L.R.C.P. 1901, M.B.Lond.

Bailey, J. E., North Bar Within, Beverley, Yorks (*T.* 81). L.S.A.Lond. 1894. *Ed.* Univ. Coll. Hosp. Late Obst. Asst. U.C.H.

Bailey, J. G., Hayesleigh, Yelverton, Devon. M.B., C.M.Edin. 1906. *Ed.* Edinburgh.

Bailey, J. H., Church rd., Port Erin, I. of Man. M.B. Vict. 1891. *Ed.* Manchester. Late Lecturer on Physiology, Salford Technical Inst. *Pub.* The Coleoptera of the Manchester District.

Bailey, J. T., Poulton hall, Poulton-le-Fylde, Lancs. M.B., B.S.Vict. 1901.

Bailey, L. D., Little Beckhams, Chiddingfold, Surrey. M.R.C.S.Eng., L.R.C.P.Lond. 1904. *Ed.* St. George's. Late Res. Obst. Asst. St. George's Hosp. *Pub.* Some Cases of Acute Leukæmia. Lancet, 1906.

Bailey, M., 321, West Derby rd., Newsham Pk., Liverpool. M.R.C.S.Eng., L.R.C.P.Lond. 1896. *Ed.* Liverpool. Late Surg. R.M.S. Celtic (White Star Line). [Dub. 1904.

Bailey, R., Castleblayney, Co. Monaghan. M.B., B.S.

Bailey, R. C., Spanish pl. Mansions, Manchester sq., W. (*T.* 1288 Pad.). M. 1890, F.R.C.S.Eng., M.B., M.S., L.R.C.P.Lond. *Ed.* St. Bart.'s. Asst. Surg. St. Bart.'s Hosp. *Pub.* Diseases of the Prostate Gland.

Bailey, R. G., 18, John st., Bedford row, W.C. M.R.C.S. Eng. 1878, L.R.C.P.Lond.

Bailey, R. T., 51, Grove st., Liverpool (*T.* 949 Roy.). M.R.C.S.Eng., L.R.C.P.Lond. 1898. *Ed.* Liverpool. Late Senr. R.M.O. Mill Rd. Inf., L'pool.

Bailey, T. H., Havelock ho., Crewe, Chesh. L.S.A. Lond. 1898.

Bailey, T. Ridley, Lyndale ho., Bilston (*T.* 80). M.S. 1882, M.D.Edin. *Ed.* Edinburgh. M.O.H. *Pub.* Public Health Progress in the Queen's Reign: 1837–1897. Birmg. Med. Rev., 1897.

Bailey, T. W., M.R.C.S.Eng., L.R.C.P.Lond. 1892.

Bailey, W. A., Park view, Eccleston pk., Prescot, Lancs. M.R.C.S.Eng., L.R.C.P.Lond. 1900.

Bailey, W. E., c/o Messrs. Broadsmith and Stead, 9, Albert sq., Manchester. L.R.C.P.Edin., L.F.P.S. Glas., L.S.A.Lond. 1877, M.B., M.S.Glas.

Bailey, W. F., Bexcourt, Seapoint, Cape Town, S.A. M.D., M.S.R.U.I. 1884.

Bailey, W. H., Featherstone Hall, Southall, Mddx. L.S.A.Lond., M.R.C.S.Eng. 1884, M.D.Lond., D.P.H. *Ed.* St. Bart.'s. Res. Med. Licensee Featherstone Hall.

Bailie, H. W., Ashley, Malone rd., Belfast (*T.* 2395). L.R.C.P. & S.Edin., L.F.P.S.Glas. 1888, D.P.H. *Ed.* Belfast and Edinburgh. Med. Supt. Off. of Health for the City of Belfast.

Baillie, F., 1003, Forest rd., Walthamstow, Essex. L.R.C.P. & S.Edin., L.F.P.S.Glas. 1905, M.B., B.S. Edin. *Ed.* Edinburgh and Dublin.

Baillie, G., Capt. R.A.M.C., Quetta, India. M.B., B.S.Dub. 1900.

Baillie, J. H. H., 26, Tinakori rd., Wellington, N.Z. M.R.C.S.Eng., L.R.C.P.Lond. 1903.

Baillie, P., Tiverton, Devon. M.S. 1882, M.D.Edin.

Baillie, R. A., 9, Lordship pk., Stoke Newington, N. M.R.C.S.Eng., L.R.C.P.Lond. 1884.

Baillie, R. T., 348, Bearwood rd., Smethwick, Birmingham (*T.* 180 Smethwick). M.B., Ch.B.Edin. 1901. *Ed.* Edinburgh. M.O. Smethwick Educ. Authority.

Baily, E., Oban, N.B. (*T.* 43). M.B., C.M.Edin. 1883. *Ed.* Edinburgh. M.O.H. Oban. *Pub.* "Oban as a Health and Holiday Resort."

Baily, P. J., London County Lunatic Asyl., Hanwell, W. (*T.* 122 Ealing). M.B., C.M.Edin. 1883. *Ed.* Edinburgh. Med. Supt. Hanwell Asyl.

Bain, D. S. E., I.M.S. M.R.C.S.Eng., L.S.A.Lond. 1876, D.P.H.

Bain, E. W., London Hosp., E. M.B., B.S.Lond. 1902, M.R.C.S.Eng., L.R.C.P.Lond.

Bain, J., 171, Laygate la., S. Shields. M.B., C.M.Glas. 1896, L.M. *Ed.* Glasgow. Late H.P. Roy. Inf., Glasgow.

Bain, J., 27, Apsley pl., Glasgow (*T.* 238 X 4 Gorbals Nat.). M.B., Ch.B.Glas. 1905. *Ed.* Glasgow.

Bain, J. G., Windwhistle ho., Wellington, Som. M.B., C.M.Glas. 1891. Late H.S. Taunton & Somerset Hosp

Bain, W., Glyn Rhondda ho., Porth, Glam. M.B., Ch.B.Aberd. 1908. *Ed.* Aberdeen.

Bain, W., Straythorpe, York pl., Harrogate (*T.* 196). L.R.C.P. 1881, F.R.C.S.Edin., M.D.Durh., M.R.C.P. Lond. *Ed.* Edinburgh; Manchester; St. Thomas'. Late Senr. R.M.O. St. Mary's Hosp., Manchester. Editor Textbook of Medical Practice.

Bain, W., 10, Russell sq., W.C. M.R.C.S.Eng., L.R.C.P. Lond. 1903.

Bainbridge, C. F., The Grove, Clevedon, Somerset. M.B., B.Ch.Edin. 1906. *Ed.* Edinburgh.

Bainbridge, F. A., St. Bartholomew's Hosp., E.C. M.R.C.S.Eng. 1899, M.D.Camb., M.R.C.P.Lond., D.P.H., D.Sc., M.A. *Ed.* St. Bart.'s; Cambridge. Jenner Memorial Student, Lister Inst. Preventive Med. *Pub.* Secretion in Relation to Diabetes. Biochem. Jour., 1906.

Bainbridge, G., Surg. Gen. I.M.S. (retd.), The Grove, Clevedon, Som. M.R.C.S.Eng. 1866, M.D.Durh., M.R.C.P., L.S.A.Lond. *Ed.* Leeds and St. Mary's.

Bainbrigge, W. P. Y., J.P., Hillside, Henwick, nr. Newbury, Berks. M.B., C.M.Glas. 1881. *Ed.* Glasgow. Late Dist. Surg. Victoria West, S.A.

Baine, L. A., Woodlands, Holderness rd., Hull (*T.* 1911 Nat.). B.S. 1888, M.D.Durh., D.P.H. *Ed.* Newcastle-on-Tyne.

Baines, E., 12, Langdale terr., Whitby (*T.* 067). M.B., B.C. 1892, D.P.H., B.A. *Ed.* Cambridge and Leeds. Surg. H.M. Coastguards.

Baines, E. C. A., Henley-on-Thames (*T.* 15). M.R.C.S. Eng. 1873, L.R.C.P.Edin.

Baines, E. F. E., I.M.S. L.R.C.P. & S.Edin., L.F.P.S. Glas. 1892.

Baines, H. A., 24, Cannon pl., Brighton (*T.* Mun. 207). L.S.A.Lond. 1880, L.R.C.P. & S.Edin., L.M. *Ed.* Charing Cross Hosp. Late Hon. M.O. Brighton, Hove, and Preston Disp.

Baines, J. C., 2, Etonhurst, Gt. Malvern (*T.* 118). L.R.C.P.Lond., M.R.C.S.Eng. 1889. *Ed.* Guy's. Dist. M.O. Upton-on-Severn Union. *Pub.* Notes on a Case of Osteomalacia. Guy's Hosp. Gaz., 1889.

Baird, A., Lt. Col. R.A.M.C. (retd.), Rose bo., London rd., Worcester. M.B., M.Ch.Aberd. 1880, M.R.C.S. Eng., F.R.C.S.Edin. *Ed.* St. Mary's. Officer i/c Military Hosp., Worcester.

Baird, A. J., Smaldeel, Orange River Colony, S.A. M.B., B.S.Edin. 1900.

Baird, Annie A., M.B., B.S.Glas. 1905.

Baird, G. H., 584, Woolwich rd., Charlton, S.E. L.M.S.S.A.Lond. 1892, M.D.Brux. *Ed.* Dublin and St. Mary's. Surg. H.M. cablesbip Monarch.

Baird, H., City Mental Hosp., Whitchurch, Cardiff. Ch.B. 1900, M.D.Edin. *Ed.* Edinburgh. Snr.A.M.O. City Mental Hosp., Whitchurch.

Baird, Helen S., Spey st., Invercargill, N.Z. (*T.* 303). M.B., Ch.B., L.F.P.S.Glas., L.R.C.P. & S.Edin. 1903, B.A. *Ed.* Glasgow. Late H.S. West End Branch Glas. Maternity Hosp.

Baird, J., Melbourne, Australia. M.R.C.S.Eng. 1862.

Baird, J., 2, Cambridge terr., Dover. L.R.C.P. & S. Edin. 1873.

Baird, J., Naauw Poort, Cape Colony. M.B., C.M.Glas. 1877. *Ed.* Glasgow. M.O. Cape Govt. Rlys.

Baird, J., 3, Wilton gdns., Glasgow, N. (*T.* 658 Charing Cross Nat.). M.B., C.M.Glas. 1889. *Ed.* Glasgow.

Baird, J. A., Hemmingford, Quebec, Canada. L.R.C.P. & S.Edin., L.F.P.S.Glas. 1901.

Baird, J. J. W., 31, Akerman rd., N. Brixton, S.W. (*T.* 617 Brixton). M.R.C.S.Eng., L.R.C.P.Lond. 1893, Lic. Med. Surg. Bombay. *Ed.* Bombay and Guy's. M.O. 5th dist., Lambeth.

Baird, J. T. Wilson, 11, West st., Congleton, Chesh. M.B., M.S.Edin. 1867.

Baird, J. H., Wyndham, Southland, N.Z. (*T.* 4). M.B., Ch.B.Glas. 1905, B.A. *Ed.* Glasgow. [1897.

Baird, R. F., I.M.S. M.R.C.S.Eng., L.R.C.P.Lond.

Baird, S. J., Eglinton, Londonderry. M.B., M.S. Glas. 1885.

Baird, W. J., Earls Barton, Northants. M.B., Ch.B. Edin. 1899. *Ed.* Edinburgh. Late Surg. P. & O. Co.

Baird, W. J., Springwells, Bury, Lancs. (*T.* 0219 Bury). L.R.C.P. & S.Edin., L.F.P.S.Glas. 1892. *Ed.* Belfast; Edinburgh; Manchester.

Baird, W. J. McL., Ryburn Buildings, Sowerby Bridge, Yorks. M.B., B.Ch., B.A.O.R.U.I. 1904. *Ed.* Belfast; Dublin.

Baird, W. S., Otautau, Southland, N.Z. (*T.* 4). M.B., C.M.Glas. 1895. *Ed.* Otago and Glasgow.

Baiss, L. A., Surg. R.N., Naval Hosp., Hong Kong, China. M.R.C.S.Eng. 1899, L.R.C.P.Lond.

Bake, A. E., Victoria Mount, Rusholme, Manchester. L.R.C.P.I. 1882. *Ed.* Liverpool. M.O. "Pride of Rusholme" Foresters.

Baker, A., Junior Conservative Club, 43, Albemarle st., Piccadilly, W. B.S. 1895, M.D.Durb., D.P.H. *Ed.* St. Thomas'; Durham; Cambridge. Late Insp. Egyptian Sanitary Dept.

Baker, A. de C., 3, Haling Pk. rd., S. Croydon (*T.* 593 Nat.). M.R.C.S.Eng., L.R.C.P.Lond. 1900, M.A. *Ed.* Cambridge; London Hosp. Late Clin. Asst. Lond. Hosp.

Baker, A. de W., 6, Holmbush rd., Putney, S.W. (*T.* 1015). M.R.C.S.Eng. 1876, L.R.C.P.Lond. *Ed.* Guy's. Late Res. Obst. Off. Guy's Hosp.

Baker, A. E., Torfield ho., Hastings. M.R.C.S.Eng., L.R.C.P. 1897, M.B.Lond.

Baker, A. E., 44, Brook st., W. M.R.C.S.Eng., L.R.C.P.Lond. 1888, L.D.S. *Ed.* Roy. Dent. Hosp. and Charing Cross Hosp. Dent. Surg. Marlboro' Coll. *Pub.* Notes on Nine Years Dental Attendance at a large Public School. Trans. School Dentists' Soc., 1901.

Baker, A. W., Bryn Felin, Widnes. M.B., B.S.Lond. 1905. *Ed.* Leeds; Liverpool. Late H.S. Roy. Inf., L'pool.

Baker, A. W. W., 59, Merrion sq., Dublin (*T.* 1172). M.Ch. 1875, M.D.Dub., F.R.C.S.I., L.D.S. *Ed.* Dublin; Berlin; and Roy. Dent. Hosp., Lond. Dean of Incorp. Dental Hosp. of Ireland. *Pub.* Pyæmia of Dental Origin. Trans. Roy. Acad. of Med., I.

Baker, C. E., 5, Gledhow gdns., S. Kensington, S.W. (*T.* 1840 Kens.). M. 1889, F.R.C.S.Eng., M.B., B.S. Camb., L.R.C.P.Lond., D.P.H. *Ed.* Cambridge and St. Bart.'s. Late H.S. St. Bart.'s Hosp.

Baker, C. J., Jinja, Uganda Protectorate. Brit. E. Africa. M.R.C.S.Eng., L.R.C.P.Lond. 1898. *Ed.* Middlesex Hosp. M.O. Uganda.

Baker, C. R. M., Surg. R.N., H.M.S. Majestic, Home Fleet. M.B., B.S.Edin. 1906. *Ed.* Edinburgh.

Baker, D. G. R. S., I.M.S. M.R.C.S.Eng., L.R.C.P. Lond. 1899.

Baker, Elizabeth A., 92, Lower rd., Rotherhithe, S.E. (*T.* 472 Hop.). L.R.C.P. & S.Edin., L.F.P.S.Glas. 1893. *Ed.* Edinburgh.

Baker, F. C. J., Glentborn, Sutherland rd., Ealing, W. M.R.C.S.Eng., L.R.C.P.Lond. 1905. *Ed.* St. Mary's. Late A.M.O. Paddington Inf.

Baker, F. G., 88, Lansdowne rd., Notting Hill, W. M.R.C.S.Eng., L.R.C.P.Edin., L.S.A.Lond. 1877. *Ed.* St. George's. Senr. R.M.O. Boro' Hosp., Birkenhead. *Pub.* The Model Republic.

Baker, F. R., 1, Dorset gdns., Brighton (*T.* 6993 Nat.). L.S.A.Lond. 1896, M.R.C.S.Eng., L.R.C.P.Lond. *Ed.* London Hosp. P.V. West Brighton.

Baker, G. H., 14, Mare st., Hackney, E. M.R.C.S.Eng. 1858. *Ed.* London Hosp.

Baker, G. H., I.M.S. L.S.A.Lond. 1884, M.R.C.S.Eng.

Baker, G. L., Moss Cliff, Northwich, Chesh. (*T.* 73). L.R.C.P. & S.Edin., L.F.P.S.Glas. 1905. *Ed.* Edinburgh.

Baker, G. R., Ganges, Salt Spring Island, B.C. M.R.C.S. Eng., L.R.C.P.Lond. 1896.

Baker, G. W., 107, High rd., Beeston, Notts. L.R.C.P. & S.Edin., L.F.P.S.Glas. 1894, L.M. *Ed.* Univ. Coll., London; Edinburgh.

Baker, G. W., L.R.C.P. & S.Edin. 1882.

Baker, G. W. J., Enville st., Stourbridge. L.R.C.P. & S.Edin., L.F.P.S.Glas. 1898. *Ed.* Birmingham. Late A.M.O. City Asyl., Birmg. *Pub.* Epilepsy—Treatment.

Baker, H. C., Railway Medical Offices, De Aar, Cape Colony. M.R.C.S.Eng., L.R.C.P.Lond. 1900.

Baker, H. F., 47, Wimpole st., W. M.R.C.S.Eng. 1869, F.R.C.S.Edin. *Ed.* St. Bart.'s. Surg. Roy. Nat. Orthopædic Hosp. *Pub.* Practical Notes on Deformities.

Baker, H. H., 23, Baalbec rd., Highbury, N. M.B., B.Ch.Oxfd. 1905, M.A. *Ed.* Oxford; St. Mary's. Late M.O. Corp. of Western Egypt.

Baker, H. M., Humberstone Asyl., Leicester (*T.* 454). M.B., C.M.Edin. 1877. *Ed.* Edinburgh. Late Clin. Asst. Wakefield Asyl.

Baker, H. R. P., M.R.C.S.Eng., L.R.C.P.Lond. 1905.

Baker, H. S., 20, Church st., Rushden, Northants. M.R.C.S.Eng., L.R.C.P.Lond. 1900. *Ed.* Charing Cross. Surg. Capt. 1st V.B. Northants Regt.

Baker, I. J., Hurst hill, nr. Bilston, Staffs. L.R.C.S. Edin. 1877, L.M. *Ed.* Birmingham.

Baker, J., Broadmoor, Crowthorne, Berks. M.D., C.M.Aberd. 1883. Dep. Supt. Criminal Lunatic Asyl., Broadmoor. *Pub.* Epilepsy and Crime. Jour. of Ment. Sci., 1901.

Baker, J. B., Grove lodge, Church end, Finchley, N. M.R.C.S.Eng. 1881, L.R.C.P.Edin., M.D.Durh. *Ed.* Charing Cross Hosp.; Newcastle-on-Tyne. Surg. Met. Police.

Baker, J. C., Ceely ho., Aylesbury (*T.* P.O. 7). M.R.C.S. Eng., L.R.C.P. 1892, M.B.Lond., B.A. *Ed.* St. Bart.'s. Hon. Surg. Roy. Bucks Hosp.

Baker, J. E., 36, Stanley st., W., N. Shields (*T.* 154). B.S. 1898, M.D.Durh. *Ed.* Durham. Hon. Surg. Tynemouth Vict. Jubilee Inf.

Baker, J. H., M.R.C.S.Eng. 1873, L.R.C.P.Lond.

Baker, J. H., 5, Bedford sq., W.C. (*T.* 12050 Cent.). M.B. 1881, M.D.Durh.

Baker, Lily A., 173, Ratbgar rd., Dublin. M.B., B.S. R.U.I. 1903.

Baker, M. I., 24, Algernon rd., Hendon, N.W. L.S.A. Lond. 1897. *Ed.* St. George's.

Baker, Madeline S., 173, Ratbgar rd., Dublin. M.B., B.S.Dub. 1907.

Baker, N. B., 110, Carleton rd., Tufnell pk., N. L.R.C.P. & S.Edin., L.F.P.S.Glas. 1894. *Ed.* St. Bart.'s. Late H.S. Western Gen. Disp.

Baker, O., Surg. Lt. Col. I.M.S. (retd.), 2B, Montagu mans., Dorset st., W. L.R.C.P. & S.Edin. 1870, M.D.Durh. *Ed.* London Hosp. Late Phys. to O.P. Seaman's Branch Hosp., Roy. Albert Dock. *Pub.* Transl. M. Besnier's Address on Nature, Origin, &c., of Leprosy, 1887.

Baker, R., 2, The Crescent, The Mount, York. M.D. Edin. 1864. [Dub.

Baker, R. J., I.M.S., Bombay. L.R.C.S.I. 1879, M.B.

Baker, S. I., Abingdon, Berks. M.R.C.S.Eng., L.S.A. Lond. 1853.

Baker, T., Waterlooville, Cosham, Hants. L.S.A.Lond. 1877, M.R.C.S.Eng.

Baker, W. E., Millslade, Selborne rd., Southgate, N. M.R.C.S.Eng., L.R.C.P.Lond. 1893.

Baker, W. H., 152, Westbourne grove, W. M.R.C.S. Eng., L.R.C.P.Lond. 1886.

Baker, W. I. T., The Elms, Winterton, via Doncaster. L.R.C.P. & S.Edin., L.F.P.S.Glas. 1891. *Ed.* Edinburgh. M.O.H. Winterton U.D.C.

Baker, W. J., Lt. Col. R.A.M.C., Dublin. M.R.C.S. Eng., L.S.A. 1879, L.R.C.P.Lond.

Baker, W. L., Hepworth Chambers, 148, Briggate, Leeds (*T.* 3753 Central). L.R.C.P.Lond., M.R.C.S. Eng. 1899. *Ed.* Guy's. Late H.S. Guy's Hosp.

Baker, W. L., A.M.S. M.R.C.S.Eng., L.R.C.P.Lond. 1899.

Baker, W. R., Edginswell ho., Edginswell, Torquay. L.R.C.P.Lond., M.R.C.S.Eng. 1886. *Ed.* St. George's. Late Surg. P. & O.S.N. Co.

Ba-Ket, M., I.M.S. M.B., M.S. 1900, B.Sc. (P.H.) Edin.

Bakewell, R. T., 4, Cavendish pl., W. (*T.* 4693 Pad.). M.R.C.S.Eng., L.R.C.P. 1892, M.B.Lond. *Ed.* Univ. Coll Hosp. Anæst. St. John and Elizabeth Hosp.

Bakhle, C. R., I.M.S., Bombay. M.R.C.S.Eng., L.R.C.P.Lond. 1894.

Balck, C. A. J. A., A.M.S. M.B., B.S.Edin. 1899.

Balderston, R., 17, Westbourne rd., Forest Hill, S.E. (*T.* 227 Sydenham). M.R.C.S.Eng., L.R.C.P. 1898, M.B.Lond. *Ed.* Guy's. Asst. Phys. Home for Sick Chil., Sydenham.

Balding, D. B., J.P., The Beeches, Royston, Herts. L.S.A.Lond. 1852, F.R.C.S.Eng. *Ed.* Middlesex Hosp. Coroner for Herts. *Pub.* Case of Cystinuria. Path. Soc. Trans.

Baldock, A., 272, Earl's Court rd., S. Kensington, S.W. (*T.* 1090 Western P.O.). L.S.A.Lond. 1871, M.R.C.S.Eng., M.B., M.C.Aberd. *Ed.* St. Bart.'s. Late H.P. Gt. Northern Hosp.

Baldock, E. H., 14, St. Owen st., Hereford (*T.* 71 X). M.R.C.S.Eng., L.R.C.P.Lond. 1891. *Ed.* Guy's. Med. Ref. Prudential Assur. Co.

Baldwin, A., 6, Manchester sq., W. (*T.* 269 Pad.). M. 1893, F.R.C.S.Eng., L.R.C.P.Lond. *Ed.* Middle-

sex Hosp. Snr. Asst. Surg. West Lond. Hosp. *Pub.* Lectures on the Treatment of Surgical Emergencies. Clin. Jour., 1906, 7, & 8.

Baldwin, E., 218, Yorkshire st., Rochdale, Lancs. M.R.C.S.Eng., L.R.C.P.Lond. 1899. *Ed.* Manchester. M.O. Buckley Hall Cath. Orphanage, Rochdale.

Baldwin, E. St. G., 86, St. George st., Toronto, Canada (*T.* 1568 College). M.B., C.M. 1875, L.R.C.S.Edin. *Ed.* Edinburgh. Late H.S. & P. Edin. Roy. Inf.

Baldwin, F. B. J., Draycott ho., Bodicote, Banbury. L.S.A.Lond. 1878, M.R.C.S.Eng. *Ed.* Guy's; Vienna. Late Surg. Rotherham Hosp. *Pub.* Excision of Sacro-iliac Joint. B.M.J., 1896.

Baldwin, F. J. A., Bathurst, Gambia, W. Africa. L.S.A.Lond. 1891, M.R.C.S.Eng., L.R.C.P.Lond.

Baldwin, G. P., Amberley, N. Canterbury, N.Z. L.R.C.P. & S.Edin. 1881. Late Med. Supt. Auckland Hosp., N.Z.

Baldwin, G. R., 166, Victoria st., N. Melbourne, Australia. M. 1893, F.R.C.S.Eng., L.R.C.P.Lond.

Baldwin, G. W. W. de C., L.R.C.P. & S.Edin., L.F.P.S. Glas. 1889.

Baldwin, H., 37, Cavendish sq., W. (*T.* 1739 May.). M.R.C.S.Eng. 1887, L.D.S. *Ed.* Middlesex Hosp. and Roy. Dent. Hosp. Late Asst. Dent. Surg. Roy. Dent. Hosp.

Baldwin, H. C., Lockwood, nr. Huddersfield (*T.* 63). L.S.A.Lond. 1887, M.R.C.S.Eng., L.R.C.P.Lond. *Ed.* Leeds. *Pub.* Traumatic Dislocation of Eyeball forwards through the Palpebral Opening: Immediate Reduction by Taxis, Complete Recovery.

Baldwin, I., 108, Legrams la., Bradford, Yorks (*T.* 343 Y). L.R.C.P. & S.Edin., L.F.P.S.Glas. 1892, L.M. *Ed.* Glasgow. Late H.S. Glas. Roy. Inf.

Baldwin, T. A., 5, Cable st., Lancaster (*T.* 15 Y). L.R.C.S.I. 1881, M.D.Dub., B.A. *Ed.* Dublin. Late Asst. Surg. Hull Roy. Inf.

Baldwin, T. P., M.R.C.S.Eng., L.R.C.P. 1903, M.B., B.S.Lond. *Ed.* St. Bart.'s H.S. Gen. Inf., Herttord.

Bale, Rosa E., 24, Portland sq., Plymouth (*T.* 14 Y 1). L.R.C.P. & S.Edin., L.F.P.S.Glas. 1892. *Ed.* London Sch. of Med. for Women. Late H.S. Clapham Maternity Hosp.

Bale, W., Heaton Norris, Stockport, Chesh. M.R.C.S. Eng. 1862, L.S.A.Lond.

Bale, W. B., Heathbank, Shaw Heath, Stockport. M.R.C.S.Eng., L.R.C.P.Lond. 1890.

Balean, H., 4, Hong Kong rd., Shanghai (*T.* 62). M.R.C.S.Eng., L.R.C.P. 1901, M.D., B.S.Lond. *Ed.* London Hosp. Late Snr. Res. Accoucheur, London Hosp. *Pub.* Carcinoma of the Stomach and Intestines, excluding the Rectum.

Balfe, J. H., The Government Hosp., Addington, Durban, Natal. L.A.H.Dub. 1881, L.R.C.P., F.R.C.S. Edin., M.D.Durh.

Balfour, A., Wellcome Research Laboratories, Gordon Coll., Khartoum, Sudan. C.M. 1894, M.D., F.R.C.P. Edin., D.P.H., B.Sc. *Ed.* Edinburgh; Cambridge; London; Strasburg. Director Wellcome Research Laboratories. *Pub.* Public Health and Preventive Medicine (jointly).

Balfour, A. C., Aviemore, Inverness-sh. (Oct. to May), and Carr Bridge, Inverness-sh. (June to Sept.). L.R.C.P. & S.Edin., L.F.P.S.Glas. 1901. *Ed.* Edinburgh. M.O. Duthil and Rothiemurchus.

Balfour, D. H., M.B., M.S.Edin. 1890.

Balfour, H. H., J.P., Colinton, Cleveland, Johannesburg, Transvaal (*T.* 1416). M.B., C.M.Edin. 1895. *Ed.* Edinburgh and Brussels. M.O. to Rand Mines.

Balfour, I. B., Inverleith ho., Edinburgh. C.M. 1877, M.D.Edin.

Balfour, J. H., 14, East Brighton cres., Portobello, Edinburgh (*T.* 193 Portobello). M.B., C.M.Edin. 1881. *Ed.* Edinburgh. M.O. Niddric and Benham Coal Co.

Balfour, L. J., Burwood rd., Hawthorn, Melbourne, Australia (*T.* 14 Hawthorn). M.B. 1896, B.S.Melbourne, B.A. *Ed.* Melbourne. Clin. Asst. Children's Hosp., Melbourne.

Balfour, Margaret I., Patiala, Punjab, India. L.R.C.P. & S.Edin., L.F.P.S.Glas. 1891, M.B., M.S.Edin.

Balfour, T. S., Essex ho., Chard, Som. (*T.* 2). C.M. 1890, M.D.Edin. *Ed.* Edinburgh; Berlin; Vienna. M.O. & P.V. N. Chardstock Dist. Axminster Union.

Balgarnie, W., The Dutch Ho., Winchfield. M.B.Lond. 1887, F.R.C.S.Eng. *Ed.* St. Bart.'s. Late Snr. Asst. Dem. of Anat., St. Bart.'s Hosp.

Ball, A., University Coll. Hosp., Gower st., W.C. M.R.C.S.Eng., L.R.C.P. 1905, M.B., B.S.Lond. *Ed.* Univ. Coll. Hosp. Late Asst. Med. Supt. Paddington Inf.

Ball, A. W., 2, Chapman st., Oldham rd., Manchester. L.R.C.S. & P.Edin., L.F.P.S.Glas. 1896. *Ed.* Edinburgh.

Ball, C. A. K., 22, Lower Fitzwilliam st., Dublin (*T.* 2645). B.Ch. 1900, M.D., B.A.O., F.R.C.S.I. *Ed.* Dublin; Berne; Baltimore. Surg. Sir Patrick Dun's Hosp., Dub. *Pub.* Sphincteric Control of the Male Bladder and its Relation to Prostatectomy. Pract., Mar., 1907.

Ball, Sir C. B., 24, Merrion sq., Dublin (*T.* 1076). M.Ch. 1872, M.D.Dub., F.R.C.S.I., Hon. F.R.C.S. Eng. *Ed.* Dublin and Vienna. Hon. Surg. to the King. Regius Prof. of Surg. Univ. Dub. *Pub.* The Rectum: its Diseases and Developmental Defects, 1908.

Ball, C. P., St. Nessan's, Balls Bridge, Dublin (*T.* 83 Ballsbridge). B.Ch., B.A.O. 1900, M.D.Dub., D.P.H., M.A. *Ed.* Dublin; Edinburgh. M.O. Shipping Federation.

Ball, C. R. H., Minna lodge, Hunstanton, Cambridge (*T.* 27 Hunstanton). M.R.C.S.Eng., L.R.C.P.Lond. 1901. *Ed.* St. Bart.'s. Hon. M.O. Addenbrooke's Hosp. Conv. Home.

Ball, E., 2, Part st., Eastbank st., Southport, Lancs. L.R.C.P. & S.Edin., L.F.P.S.Glas. 1886. *Ed.* Glasgow. Late Dem. Anatomy Anderson's Coll.

Ball, F. R. K., Lagos, W. Africa. M.B., M.S.Edin. 1891.

Ball, J. A., The Cottage, Stradbroke, Eye, Suffolk. M.R.C.S.Eng. 1865, M.B.Lond. *Ed.* Guy's. Cons. Surg. to Stockport Inf.

Ball, J. B., 12, Upp. Wimpole st., W. (*T.* 826 Padd.). M.R.C.S.Eng. 1871, M.D., F.R.C.P.Lond. *Ed.* Univ. Coll., Lond. Phys. Throat and Ear Dept. West Lond. Hosp. *Pub.* Handbook of Diseases of Nose and Pharynx.

Ball, L., 17, Rotton Pk. rd., Edgbaston, Birmingham. M.B., B.S.Lond. 1907.

Ball, W., Westminster Hosp., S.W. L.S.A.Lond. 1902.

Ball, W. G., 11, Welbeck st., W. (*T.* 2262 Dalston). M. 1905, F.R.C.S.Eng., L.R.C.P.Lond. *Ed.* St. Bart.'s. Asst. Surg. City of Lond. Truss Soc. *Pub.* Notes on Six Cases of General Peritonitis. St. Bart.'s Hosp. Reps. 1907.

Ballabene, C., 11A, Welbeck st., W. M.D.Rome 1873. *Ed.* Italy; Germany. Capt. Italian Army Med. Corps. *Pub.* Italian, German, and English Conferences on New Treatment of Gout, Rheumatism, and Obstinate Neuralgia.

Ballachey, H. H., Heckington, Lincs. L.R.C.P.Edin. 1884, M.R.C.S.Eng., L.M. M.O. & P.V. Heckington Dist. Sleaford Union.

Ballance, C. A., M.V.O., 106, Harley st., W. (*T.* 2514 Gerrard). M. 1879, F.R.C.S.Eng., M.S.Lond. *Ed.* St. Thomas'. Surg. to St. Thomas' Hosp. *Pub.* Some Points in the Surgery of the Brain and its Membranes. 1906.

Ballance, H. A., 46, Prince of Wales rd., Norwich (*T.* 354). M. 1892, F.R.C.S. Eng., M.D., M.S., L.R.C.P.Lond. *Ed.* Univ. Coll. Hosp. Surg. Norfolk and Norwich Hosp. *Pub.* Seven Cases of Thoracoplasty for the Relief of Chronic Empyema. B.M.J., 1904.

Ballance, H. S., 1, Royal terr., Weston-super-Mare (*T.* 27). M.R.C.S.Eng., L.R.C.P. 1890, M.D., B.S. Lond. *Ed.* King's Coll. Hosp. Late R.M.O. Brompton Consump. Hosp. *Pub.* Case of Anencephalic Fœtus.

Ballance, J. D., 38, Hagley rd., Edgbaston, Birmingham (*T.* 3126). M.R.C.S.Eng., L.R.C.P.Lond. 1886. *Ed.* St. Thomas'. Late Res. Accoucheur St. Thomas' Hosp.

Ballantine, R., M.B., M.S.Edin. 1893.

Ballantyne, A., Ashton, Eskbank, Midlothian, N.B. (*T.* 3 Y Dalkeith). L.R.C.S. 1860, M.D., F.R.C.P. Edin. *Ed.* Edinburgh; Vienna; Berlin. Med. Ref. Workmen's Compens. Act.

Ballantyne, A. J., 11, Sandyford pl., Glasgow, W. (*T.* 556 Charing Cross). Ch.B. 1898, M.D., F.F.P.S.Glas. *Ed.* Glasgow. Asst. Surg. Glas. Eye Inf. *Pub.*

Metastatic Sarcoma of Optic Nerve and Retina. Trans. Ophth. Soc. U.K., 1906.

Ballantyne, H. S., Ashton, Eskbank, Midlothian, N.B. (*T.* 3 Y Dalkeith). M.B., C.M. 1897, F.R.C.P.Edin., D.P.H., B.Sc. *Ed.* Edinburgh. M.O. Dalkeith P.O. *Pub.* Remarks on Duodenal Ulcer. Edin. Med. Jour.

Ballantyne, J., 161, Hyde rd., Gorton, Manchester. M.B., C.M.Edin. 1896. *Ed.* Edinburgh.

Ballantyne, J. T., Holker ho., Darwen, Lancs. M.B., M.S.Glas. 1878.

Ballantyne, J. W., 24, Melville st., Edinburgh (*T.* 2235). C.M. 1883, M.D., F.R.C.P., F.R.S.Edin. *Ed.* Edinburgh. Phys. Roy. Maternity Hosp., Edin. *Pub.* Manual of Antenatal Pathology.

Ballantyne, R. F., Frizinghall, Bradford, Yorks (*T.* 111 Shipley). M.B., Ch.B.Glas. 1898. *Ed.* Glasgow.

Ballantyne, S. A., Regent ho., Queen's rd., Coventry (*T.* 364). M.B., Ch.B. 1900, F.R.C.S.Edin. *Ed.* Edinburgh. Late Snr. H.S. Coventry and N. Warwickshire Hosp.

Ballantyne, T., 71, Blackburn rd., Darwen, Lancs. (*T.* 24 Y). M.B., Ch.B.Glas. 1903. *Ed.* Glasgow. Late Snr. H.S. Blackburn and E. Lancs. Inf.

Ballard, C., 22, Beaumont st., Oxford. M.R.C.S.Eng. 1862, L.S.A.Lond. *Ed.* Guy's. Surg. Oxford City Police.

Ballard, P., Walford ho., Smarden, Kent. M.R.C.S. Eng., L.R.C.P.Lond. 1876.

Ballard, R., Milverton, Market Harborough (*T.* 115). M.R.C.S.Eng., L.R.C.P.Lond. 1893. *Ed.* St. Bart.'s and Univ. Coll., Lond. Late H.S. Ashton-under-Lyne Inf. *Pub.* "Some Mental Factors in the Causation of Death under Chloroform." Lancet, 1898.

Ballenden, St. C. G., Holborn lodge, Sedgley, Dudley (*T.* 2 Sedgley). L.R.C.P. & S.Edin., L.F.P.S.Glas. 1902. *Ed.* Birmingham. Police Surg.

Ballesty, M., Harbour st., Mullingar, Co. Westmeath. L. 1900, F.R.C.S.I., L.R.C.P.I., L.M. *Ed.* Dublin. Late H.S. St. Vincent's Hosp., Dub.

Ballingall, G. A., 40, Chapel Park rd., St. Leonards-on-Sea (*T.* 89 X Hastings). M.R.C.S.Eng., L.R.C.P. Lond. 1888, M.D.Brux., M.A. *Ed.* Edinburgh and St. George's.

Balmanya, A., Kingston, Jamaica. L.R.C.P. & S.Edin. 1877.

Balme, H., Mission Hosp., Tai Yuen Fu, Shansi, N. China. M. 1903, F.R.C.S.Eng., L.R.C.P.Lond. *Ed.* King's Coll., Lond. Late R.M.O. Lond. Med. Mission. *Pub.* A Seven-day Fever characterized by Toxæmic Jaundice. China Med. Jour.

Balmer, Ruth, 22, Greek st., Stockport (*T.* 0938). M.B. 1903, B.S.Lond. *Ed.* London Sch. of Med. for Wom. Late Asst. Obst. Phys. New Hosp. for Women.

Balmford, J. T., 245, Oldfield rd., Salford. M.B., C.M. Edin. 1893. *Ed.* Edinburgh.

Balsara, J. C., Mount Charles, Portobello, Edinburgh. L.R.C.P. & S.Edin., L.F.P.S.Glas. 1905.

Balsillie, Jessie, The White ho., Victoria cres., Burton-on-Trent. M.B., Ch.B.St.And. 1905. Ed. St. Andrews. Asst. Phys. Out Door Maternity Dept. Roy. Inf., Dundee.

Balthasar, E., M.R.C.S.Eng., L.R.C.P.Lond. 1906.

Baly, A. L., Lambeth Infirmary. M.R.C.S.Eng., L.R.C.P.Lond. 1906, M.A. *Ed.* Cambridge and Univ. Coll., Lond. 2nd A.M.O. Lambeth Inf.

Baly, C. Peyton, 152, Harley st., W. (*T.* 863 Padd.). M.R.C.S.Eng., L.R.C.P.Lond. 1894, L.D.S. *Ed.* Univ. Coll. and Roy. Dental Hosps. Dent. Surg. Gt. Northern Central Hosp.

Baly, E., 7, Park dr. S., Whitcinch, Glasgow. L.M., S.S.A.Lond. 1888. *Ed.* London Hosp.; Roy. Devon and Exeter Hosp.

Baly, P. P., Avondale, Westward Ho, N. Devon. L.S.A.Lond. 1888. *Ed.* Birmingham. M.O. Post Office.

Bamber, C. J., I.M.S., Punjab. L.R.C.P.Lond., M.R.C.S.Eng. 1878, D.P.H.

Bamber, W. E., Wentworth st., Bolton (*T.* 968). M.R.C.S.Eng., L.R.C.P. Lond. 1900, M.B. Vict., M.Sc. *Ed.* Manchester. Late Dem. in Chemistry Owen's College.

Bamfield, H. J. K., I.M.S. M.R.C.S.Eng., L.R.C.P. Lond. 1893.

Bamford, C. R., St. Mary's mount, Uttoxeter. M.R.C.S. Eng., L.R.C.P.Lond. 1882.

Bamford, T., Enville ho., Uttoxeter, Staffs. M.R.C.S. Eng., L.R.C.P.Lond. 1891. *Ed.* Univ. Coll., Lond. M.O.H. Rural Dist. Uttoxeter. *Pub.* "Milk: The Sources of Pollution and Prevention."

Bamford, T. F., 4, Chandos rd., Heaton Chapel, Stockport. M.B., Ch.B.Vict. 1897. *Ed.* Manchester.

Bampton, A. H., Brookfield, Wells rd, Ilkley (*T.* 19X). M.Ch, M.D., Q.U.I. 1879. *Ed.* Westminster Hosp.; Cork; Dublin. Surg. Ilkley Coronation Cott. Hosp. *Pub.* Scepticism in Therapeutics. Lancet, 1906.

Banajee, Hilla, 348, Kalkadevi rd., Dayabhai Tapidars Ho., Bombay, India. L.R.C.P. & S.Edin., L.F.P.S.Glas. 1902. *Ed.* Bombay and Edinburgh. Late Jnr. Asst. Moorfields Hosp.

Banatvala, H. E., I.M.S., Bengal. L.R.C.P.Lond., M.R.C.S.Eng., L.R.C.S.Edin., L.S.A.Lond. 1882.

Bancroft, T. L., Stannary Hills, N. Queensland. M.B., C.M.Edin. 1883. M.O. Stannary Hills Hosp. *Pub.* Filaria and Mosquitoes.

Banerji, D., 4, Ahpur rd. Calcutta, India. L.R.C.P. & S.Edin., L.F.P.S.Glas. 1902. *Ed.* Bombay; Edinburgh. Phys. to H.H. The Maharaja of Cooch Behar.

Banerji, H. C., Indian Medical Service. L.R.C.P.Edin., L.F.P.S.Glas. 1876.

Bangay, R., M.R.C.S.Eng., M.D.St.And. 1862.

Banham, C. W. R., Woodlands, Denby Dale, nr. Huddersfield. M.R.C.S.Eng., L.R.C.P.Lond. 1892. *Ed.* London Hosp. Late H.S. North Lonsdale Hosp., Lancs.

Banham, H. A. L., Rockley Dene, Worsbro' Bridge, nr. Barnsley (*T.* 109). L.R.C.P. & S.Edin., L.F.P.S. Glas. 1896. *Ed.* Sheffield and Univ. Coll., Lond. M.O.H. Worsborough.

Banham, H. F., Tuddenham Vicarage, Ipswich. L.S.A. Lond. 1872, M.D.Camb.

Banham, S. M., Ellesmere, Uxbridge rd., Ealing Common, W. (*T.* 1081 Ealing). M.R.C.S.Eng., L.R.C.P. 1902, M.B.Lond. *Ed.* Univ. Coll. Hosp. Med. Ref. District Rly. Co.

Banham, S. Grace, Ellesmere, Uxbridge rd., Ealing Common, W. (*T.* 1081 Ealing). M.B.Lond. 1904, B.Sc. *Ed.* London Sch. of Med. for Wom. Clin. Asst. Roy. Lond. Ophth. Hosp.

Banham, W. W., Yarrow ho., Cemetery rd., Sheffield (*T.* 1418). M.R.C.S.Eng. 1882, L.R.C.P.Lond. *Ed.* Sheffield and St. Thomas'. Late H.S. Sheffield Hosp.

Banister, J. B., Charing Cross Hosp., W.C. L.S.A. Lond. 1906.

Bankart, A. R., M.V.O., R.N. M.B., M.S.Edin., 1892.

Bankart, A. S. B., Guy's Hosp., S.E. M.R.C.S.Eng., L.R.C.P.Lond. 1906, B.C.Camb., M.A. *Ed.* Guy's and Cambridge. Surg. Reg. Guy's Hosp.

Bankes, J. H., 156, Sinclair rd., W. Kensington, W. M.R.C.S.Eng., L.R.C.P.Lond. 1904.

Bankes-Price, H., Dole, Lampeter, S. Wales. M.R.C.S. Eng., L.R.C.P.Lond. 1893, B.A. *Ed.* Middlesex Hosp. Late H.S. Mddx. Hosp.

Bankes-Price, S. H., Skegness ho., Bath rd., Douglas, I. of Man. M.R.C.S.Eng., L.R.C.P.Lond. 1890.

Bankier, A. M., Kelvin, Waterloo rd. N., Wolverhampton. M.S. 1885, M.D.Glas.

Banks, A., West Hill Tower, Ryde, I. of W. M. 1891, F.R.C.S.Eng., L.R.C.P.Lond.

Banks, A., 5, Beaufort terr., Brighton st., Seacombe (*T.* 205 Liscard). L. & L.M.R.C.P. & S.I. 1893. *Ed.* Dublin. Med. Ref. Prudential Assur. Co.

Banks, A. G., 3, Kersland st., Glasgow, W. (*T.* 2173 Hillhead). B.S. 1902, M.D.Glas., D.P.H. *Ed.* Glasgow; London; Berlin. Extra Disp. Gynæcologist Glas. Roy. Inf.

Banks, C., 55, Chowringhee rd., Calcutta. M.S. 1886, M.D.Glas., D.P.H.

Banks, E., 8, Albany terr., Dundee. M.B., B.S.Edin. 1907.

Banks, G., 7, West pk., Wick, Caithness-sh. L.R.C.S. 1858, L.R.C.P.Edin. *Ed.* Edinburgh. M.O.H. Burgh of Wick.

Banks, G. S., Inch Schoolhouse, Stranraer, N.B. M.B., B.S.Edin. 1905.

Banks, H., L.R.C.S.I. 1878, L.K.Q.C.P.I.

Banks, H. P., M.R.C.S.Eng. 1867.

Banks, I., The Hollies, Aberdare, Glam. (*T.* Nat. 0173). B.Ch. 1889, M.D., B.A.O.R.U.I. *Ed.* Cork and Dublin. Surg. Aberdare Cott. Hosp. *Pub.* Acromegaly. B.M.J.

Banks, J., Redhurst, Dunoon, Argylesh. (*T.* 0177). M.B., C.M. 1872, D.P.H. *Ed.* Glasgow. M.O.H.

Banks, Sir J. T., K.C.B., 45, Merion sq., E. Dublin. M.D.Dub. 1843. F.K.Q.C.P.I.

Banks, R. McL., Westport ho., Lanark, N.B. M.B., C.M. 1888, D.P.H. *Ed.* Glasgow. Surg. Lockhart Hosp. [L.K.Q.C.P.I.

Banks, S. H., I.M.S., Bombay. L. 1865, F.R.C.S.I.,

Banks, T. W., Mervyn, Lanark, N.B. (*T.* 0198). M.B., C.M.Edin. 1891. *Ed.* Edinburgh. Med. Ref. Prudential Assur. Co.

Banks, W., 10, Green Bank, Falmouth (*T.* 25). M.R.C.S Eng. 1879, M.B.Lond. *Ed.* Univ. Coll. Hosp. Surg. Falmouth Hosp.

Bannatyne, C., Salsburgh, by Holytown, Lanarksh. M.B., C.M.Glas. 1890. *Ed.* Glasgow. Late M.O.H. Southend Dist. of Kintyre, Argyll. *Pub.* How to Sing.

Bannatyne, G. A., 21, Circus, Bath (*T.* 109). C.M. 1888, M.D.Glas., F.R.C.P.Edin. *Ed.* Glasgow and Paris. Hon. Phys. Roy. United and Roy. Mineral Water Hosps., Bath. *Pub.* Rheumatoid Arthritis.

Bannerman, C. H., 195, Warbreck Moor, Aintree, Liverpool (*T.* 147 Walton). L.R.C.P. & S.Edin., L.F.P.S.Glas. 1905. *Ed.* Liverpool. Late R.M.O. David Lewis Northern Hosp., L'pool.

Bannerman, G. D. K., 85, Oxford rd., High Wycombe, Bucks (*T.* 51). M.R.C.S.Eng., L.R.C.P.Lond. 1894. *Ed.* London Hosp. Surg. Cott. Hosp.

Bannerman, G. G., 27, Bridge st., Hawick. M.B., M.S.Glas. 1885.

Bannerman, J., Greenbank, Stanhope, R.S.O., Co. Durham. M.B., C.M.Edin. 1896. *Ed.* Edinburgh. M.O.H. Weardale R.D.

Bannerman, K. J. L., 89, Oxford rd., High Wycombe. L.R.C.P. & S.Edin., L.F.P.S.Glas. 1908.

Bannerman, W., 30, Polwarth terr., Edinburgh. C.M. 1875, M.D.Aberd., M.A. *Ed.* Aberdeen.

Bannerman, W., Rendcomb, Cirencester. M.B., C.M. Edin. 1894. *Ed.* Edinburgh. M.O. & P.V. Cirencester Union.

Bannerman, W. B., High Wycombe, Bucks (*T.* 51). M.R.C.S.Eng., L.R.C.P.Lond. 1900. *Ed.* London Hosp. M.O.H.

Bannerman, W. B., Lt. Col. I.M.S., Parel, Bombay, India (*T.* 979). C.M. 1881, M.D.Edin., B.Sc. (P.H.). *Ed.* Edinburgh. Director Bombay Bacteriological Lab. *Pub.* The Spread of Plague in India. Jour. of Hygiene, vol. VI., Ap. 1906.

Banning, R. J., J.P., Helidon ho., Shoeburyness, Essex. L.S.A.Lond. 1854, M.D.St.And., M.R.C.S. Eng., L.M. *Ed.* Liverpool and Middlesex Hosp. Late Civil Surg. Crimean War.

Bannister, M., Park gate, Preston rd., Blackburn (*T.* 154). M.R.C.S.Eng., L.R.C.P. 1887, M.B.Lond. *Ed.* Manchester. Snr. Hon. Phys. Blackburn and E. Lancs Inf.

Bannister, P. G., 150, High st., Montrose. L.R.C.P. & S.Edin., L.F.P.S.Glas. 1897.

Bannister, P. H., R.N. M.B., M.S.Aberd. 1895.

Bannister, W. J., Rockside, Matlock, Derbysh. (*T.* 12). B.Ch. 1901, M.D., B.A.O.R.U.I. *Ed.* Cork; Dublin. Late Scholar & Exhibitioner, Qu. Coll., Cork.

Bansall, W. H., 36, Lensfield rd., Cambridge (*T.* 494). M.B., C.M.Edin. 1886, M.A. *Ed.* Edinburgh.

Banting, C., Beeleigh, West Hill, Putney Heath, S.W. (*T.* 267 Putney). L.R.C.P.Lond. 1896, F.R.C.S. Eng., M.D., B.S.Lond. *Ed.* Univ. Coll., London. Late H.P. Univ. Coll. Hosp.

Bantock, G. G., Dunrobin, Payne's la., Pinner, Mddx. (*T.* 41 Pinner P.O.). M.D. 1861, F.R.C.S.Edin. *Ed.* Edinburgh. Cons. Surg. Samaritan Free Hosp. *Pub.* The Modern Doctrine of Bacteriology, or The Germ Theory of Disease.

Baptist, A. A. E., Presidency General Hosp., Calcutta. L.S.A.Lond. 1902. *Ed.* Calcutta and Middlesex Hosps. Asst. Supt. Presidency Gen. Hosp.

Baranov, R., Vryheid, Natal, S.A. L.R.C.P. & S.Edin., L.F.P.S.Glas. 1905.

Barber, A., Kenmore, Derwent villas, Whetstone. M.R.C.S.Eng., L.R.C.P. 1906, M.B., B.S.Lond. *Ed.* St. Bart.'s. Extern. R.M.O. Qu. Charlotte's Lying-in Hosp.

Barber, A., Tullaghmurry ho., Penrith, N.S.W. L.R.C.S.I. 1870, L.A.H.Dub.

Barber, A., 8, Raglan st., Harrogate. M.B., M.S. Aberd. 1888.

Barber, C. H., I.M.S. M.R.C.S.Eng., L.R.C.P.Lond. 1902.

Barber, E. B., 209, Western bank, Sheffield (*T.* 519). L.S.A.Lond. 1894, L.R.C.S.I. *Ed.* London Hosp. and Dublin. Chief Surg. St. John's Amb. Sheffield Brigade Corps.

Barber, F. S., 110, Leigham Court rd., Streatham, S.W. (*T.* 258 Streatham). M.R.C.S.Eng. 1884, L.R.C.P. Lond. *Ed.* St. Bart.'s.

Barber, G. C. McL., 51, Princess rd., Moss Side, Manchester. M.B., B.S.Edin. 1899.

Barber, G. T. C., Dartmouth ho., Coventry rd., Birmingham. L.S.A. 1889, L.R.C.P.Lond., M.R.C.S.Eng.

Barber, G. W., Capt. A.A.M.C., Kalgoorlie, W.A. (*T.* 7). M.R.C.S.Eng., L.R.C.P.Lond. 1891. *Ed.* Middlesex Hosp. Dist. M.O. i/c of Kalgoorlie Govt. Hosp. *Pub.* Case of Tetany. Lancet.

Barber, H., Ravenstone Hosp., Ashby-de-la-Zouch. L.S.A.Lond., L.R.C.S.Edin., M.D.St.And. 1859, L.R.C.P.Lond. *Ed.* Glasgow. Master Ravenstone Hosp. *Pub.* British Family Names.

Barber, H., 45, Friar gate, Derby. M.R.C.S.Eng., L.R.C.P. 1902, M.D.Lond. *Ed.* Guy's. Pathologist Derbysh. Roy. Inf. *Pub.* The Nature and Treatment of Angina Pectoris. Pract.

Barber, H. Vaughan, Lyonsdown, New Barnet. L.R.C.P.Lond. 1885, M.A. *Ed.* St. Thomas'. Late Surg. Holloway and N. Islington Disp.

Barber, J. W., 78, Southampton st., Reading, Berks. L.R.C.P. & S.Edin., L.F.P.S.Glas. 1899.

Barber, J. W., Cross rds., Holmfirth, nr. Huddersfield. M.R.C.S.Eng., L.R.C.P.Lond. 1904.

Barber, M. C., Ingledene, Staple Hill, nr. Bristol (*T.* 1 X Fishponds). M.R.C.S.Eng., L.R.C.P.Lond. 1895. *Ed.* Bristol. Late H.S. Roy. Cornwall Inf.

Barber, O., 80, St. Helen's rd., Hastings (*T.* 402). M.R.C.S.Eng., L.S.A.Lond. 1872, M.D.St.And. *Ed.* Univ. Coll., Lond. Formerly Asst. H.S. Sheffield Roy. Inf.

Barber, P. E., 1, Clarkehouse rd., Sheffield. L.R.C.P. Lond., M.R.C.S.Eng. 1886.

Barber, R. A., Fairview, Dronfield, nr. Sheffield. M.D., M.Ch.R.U.I. 1883, B.A.O., L.M. *Ed.* Belfast. M.O. Dronfield Dist. Chesterfield Union.

Barber, R. H., 55, Tunnel rd., Liverpool. L.R.C.P. & S.Edin., L.F.P.S.Glas. 1888.

Barber, S. F., The Beckett Hosp., Barnsley. M.R.C.S. Eng., L.R.C.P.Lond. 1889.

Barber, T. B., Calle de la Reina, Santa Isabel, Fernando Po, W. C. Africa. M.B., M.S.Edin. 1892.

Barber, W., York Villa, Victoria rd., Romford. L.R.C.P.I. 1876.

Barber, W. J., Room 3, Glines bldg., Portage av., Winnipeg, Canada (*T.* 5277). M.D., C.M.Toronto 1904, M.C.P. & S. Ontario, L.R.C.P. & S.Edin., L.F.P.S.Glas. *Ed.* Toronto.

Barbour, A. H. F., 4, Charlotte sq., Edinburgh (*T.* 2414). M.B. 1879, M.D., F.R.C.P.Edin., LL.D. *Ed.* Edinburgh. University Lect. on Gynæcology. *Pub.* Manual of Gynæcology.

Barbour, G., Rowallan, Dulwich village, S.E. (*T.* 1178 Brixton). M.B., Ch.B.Glas. 1900. *Ed.* Glasgow.

Barbour, J., M.S. 1872, M.D.Edin.

Barbour, J. H., A.M.S. M.B., B.S.R.U.I. 1900.

Barbour, J. M., Ramsey, I. of Man. M.B., C.M.Glas. 1875. M.O.H. Editor Knopf's Tuberculosis Prize Essay.

Barbour, T., 255A, Old Kent rd., S.E. Ch.B. 1906, M.D.Glas., B.Sc. *Ed.* Glasgow.

Barbour, W., 3, Edelweiss terr., Partickhill, Glasgow. M.B., M.S.Glas. 1891.

Barclay, A. A., 10, Nottingham terr., York gate, N.W. M.B., B.Ch.Glas. 1898. *Ed.* Glasgow. Late Surg. H.M.S. Delwara. *Pub.* A Surgeon's Experiences on a Troopship.

Barclay, A. E., 40, Brazennose st., Manchester (*T.* 4695 Central). M.R.C.S.Eng., L.R.C.P.Lond. 1904, B.C. Camb., M.A. *Ed.* Cambridge, Manchester, and London Hosp. Hon. M.O. i/c Electrical Dept., Ancoats Hosp. *Pub.* The use of Bismuth in the diagnosis of Gastric conditions.

Barclay, A. H. H., Tomba, Nyasaland, Africa. L.R.C.P. & S.Edin., L.F.P.S.Glas. 1898. *Ed.* Edinburgh. Acting P.M.O., Nyasaland.

Barclay, H. C., Waimate, S. Canterbury, N.Z. M.R.C.S. Eng., L.R.C.P.Lond. 1896, B.S., M.D.New Zealand, F.R.C.S.Edin.

Barclay, J., Wetberal, Carlisle. M.B., C.M.Edin. 1887. *Ed.* Edinburgb. M.O. Wetberal Dist. Carlisle Union.

Barclay, J., "Ingleside," Birkensbaw, nr. Bradford (*T.* 089 Dudley Hill). M.B., C.M.Aberd. 1888. *Ed.* Aberdeen. M.O.H. for the H.U.D.C.

Barclay, J. O., Park cott., Macclesfield, Chesh. (*T.* 93). M.B., Ch.B.Glas. 1901. *Ed.* Glasgow. Late Surg. H.M.S. Transport Jclunga.

Barclay, W., Rankinston, Ayrsb. L.R.C.P. & S.Edin., L.F.P.S.Glas. 1902. *Ed.* Glasgow.

Barclay, W. B., St. Winning and Municipal Offices, Weymouth (*T.* 75). L.R.C.P. & S.Edin. 1884, D.P.H. *Ed.* Glasgow. M.O.H. Weymoutb.

Barclay, W. H. M., Grantown-on-Spey. M.B., M.S. Edin. 1878.

Barclay, W. J., B.S. 1899, M.D., F.R.C.S.Edin., D.P.H.

Barclay-Smith, E., E. Brooklands, Royston, Herts. B.C. 1890, M.D.Camb. *Ed.* Cambridge and London Hosp. Univ. Lect. in Advanced Human Anatomy, Camb. Univ.

Barcroft, A. E. J., L.R.C.S.I. 1884, L.K.Q.C.P.I.

Barcroft, D. M., The Glen, Newry, Ireland (*T.* 196 Nat.) M.B., Ch.B.Edin. 1907. *Ed.* Edinburgh. H.P. Roy. Inf., Edin.

Barcroft, P. J., Hastings, Hawke's Bay, N.Z. L. 1874, F.R.C.S.I., L. & L.M.K.Q.C.P.I.

Bardi, D. R., Tardes, Bombay, India. Lic.Med.Surg. Bombay 1892, F.R.C.S.I. *Ed.* Bombay. Late Tutor in Chemistry, Med. Jurisprudence, and Toxicology, Grant Med. Coll., Bombay. *Pub.* Infant Mortality and Adulteration of Foods and Drugs in Bombay.

Bardsley, H., Wyncote, Hawthrone rd., Morcton, Birkenhead. M.R.C.S.Eng., L.R.C.P.Lond. 1908.

Bardsley, P. C., 36, Dean rd., Willesden Green, N.W. L.S.A.Lond. 1891, M.B., B.S.Camb.

Bardswell, N. D., King Edward VII Sanatorium, Midburst. M.B. 1895, M.D., M.R.C.P.Edin., M.R.C.P. Lond., M.R.C.S.Eng., F.R.S.E. *Ed.* Edinburgh; Guy's. Med. Supt. King Edward VII Sanat. *Pub.* Tbe Consumptive Working Man.

Barefoot, G. H., Lt. Col. R.A.M.C., Wincbester. L.R.C.P. & S.Edin., L.F.P.S.Glas. 1885.

Barendt, F. H., 65, Rodney st., Liverpool, W. (*T.* 2529 Royal). M. 1885, F.R.C.S.Eng., M.D., L.R.C.P. Lond. *Ed.* Liverpool. Phys. St. George's Hosp. for Dis. of Skin. *Pub.* Method in Dermatology.

Baretti, T. G. L'E., 49, Royal York cres., Clifton, Bristol. M.R.C.S.Eng., L.S.A.Lond. 1855. *Ed.* Middlesex Hosp. Late Surg. Clifton Disp.

Barff, G. P., Rbos neigr, Ty Croes, Anglesey. L.R.C.P. & S.Edin., L.F.P.S.Glas. 1898. *Ed.* Liverpool.

Barford, A. M., The Willows, Chicbester, Sussex (*T.* 0146 Nat.). M.R.C.S.Eng. 1887, L.R.C.P.Lond., M.D.Brux., D.P.H. *Ed.* St. George's, St. Bart.'s, and Brussels. Surg. Throat, Nose, and Ear Dept., Portsmoutb, and S. Hants Eye and Ear Inf. *Pub.* General Throat, Nose, and Ear Surgery.

Barford, J. L., Royal Naval Hosp., Haslar, Gosport. M.R.C.S.Eng., L.R.C.P.Lond. 1905. *Ed.* King's Coll. Hosp. Late H.S. King's Coll. Hosp. *Pub.* A Case of Extensive Rupture of the Trachea. Lancet, Nov., 1906.

Barford, P. C., Selsey, Sussex (*T.* 18). M.R.C.S.Eng., L.R.C.P. 1895, M.B.Lond. *Ed.* St. Bart.'s. M.O. Post Office.

Barham, G. F., Long Grove, Epsom. M.R.C.S.Eng., L.R.C.P.Lond. 1901, M.B., B.C.Camb., B.A. *Ed.* London Hosp. and Cambridge. Snr. A.M.O. Lond. County Asyl., Long Grove. *Pub.* Notes on the Managemcnt and Treatment of the Epileptic Insane, Jour. Ment. Sci., 1907.

Barham, H. F. H., Withersdalc, Wyke av., Worthing. M.R.C.S.Eng., L.S.A.Lond. 1861.

Barham, P. C., 31, East Dulwich grove, S.E. (*T.* 686 Sydenbam). M.R.C.S.Eng., L.R.C.P.Lond. 1900. *Ed.* St. Bart.'s. M.O. Home for Inebriates, Ellison lodge, Herne Hill.

Bark, E. G., Denton ho., Seabank rd., Liscard, Chesh. (*T.* 592). M.R.C.S.Eng., L.R.C.P.Lond. 1901, M.B., B.S.Lond. *Ed.* Birmingham. Late H.P. Queen's Hosp., Birmg.

Bark, E. O., 51, Grosvenor rd., Handsworth, Birmingham. M.R.C.S.Eng. 1873, L.R.C.P.Lond. *Ed.* Bristol and London Hosp.

Bark, J., 54, Rodney st., Liverpool (*T.* 2386 Royal). M.R.C.S.Eng. 1876, F.R.C.S.Edin. *Ed.* Liverpool. Hon. Laryngologist & Otologist L'pool Stanley Hosp. *Pub.* Some Experiences in Laryngology, Rhinology, and Otology. Trans. Brit. Laryn., Rhin., and Otol. Assoc., 1904.

Bark, T. T., 1, Queen's rd., Gt. Crosby, Liverpool (*T.* 538 Waterloo). M.B., Cb.B.Vict. 1899, M.B., Ch.B. L'pool. *Ed.* Liverpool. Late H.S. & P. Roy. Inf., L'pool.

Barkas, T. C., Tbe Poplars, Jesmond Valc terr., Heaton, Newcastle-on-Tyne (*T.* 4867). M.B., B.S.Durh. 1894. *Ed.* Durham; Dublin.

Barkas, W. J., Bombala, N.S.W. M.R.C.S.Eng., L.R.C.P.Lond. 1868.

Barker, A. C., Dunkeld villas, 140, Boulevard, Hull (*T.* 4591 Nat.). M.B., Ch.B.Edin. 1907. *Ed.* Edinburgb. Late H.S. Scarborough Hosp.

Barker, A. E. J., 87, Harley st., W. (*T.* 1547 Pad.). L. 1870, F.R.C.S.I., F.R.C.S.Eng. *Ed.* Dublin; Bonn. Surg. Univ. Coll. Hosp. *Pub.* Manual of Surgical Operations.

Barker, A. H., Wantage, Berks. M.R.C.S.Eng., L.R.C.P.Lond. 1887.

Barker, A. J. G., Sarawak, Borneo. M.R.C.S.Eng. 1884, M.D.Durh. *Ed.* Univ. Coll., London; and Durham. Principal M.O. and Supt. of Indian Immigrants, Sarawak.

Barker, Annie R., The Mount, Aldershot. M.D.Paris 1876, L.K.Q.C.P.I., L.M. *Ed.* Edinburgb; Dublin; Paris. Phys. Women's Hosp., Birmingbam.

Barker, C., Edendale, Cburch End, Fincbley, N. (*T.* 144 Finchley). M.R.C.S.Eng., L.R.C.P. 1892, M.B. Lond. *Ed.* Sbeffield and St. Bart.'s. M.O. 5tb Div. Barnet Union.

Barker, D. McF., 4, Dalziel pl., Edinburgh (*T.* 3180). M.B., Cb.B.Edin. 1905. *Ed.* Edinburgh. Late H.P. Roy. Inf., Edin.

Barker, E., 455, Hessle rd., Hull (*T.* 1873 Nat.). L.R.C.P. & S.Edin., L.F.P.S.Glas. 1895. *Ed.* Belfast and Glasgow.

Barker, E. M., Winstowe, Charles rd., St. Leonards-on-Sea (*T.* 651). M.B., B.C.Camb., M.R.C.S.Eng., L.R.C.P.Lond. 1896, M.A. *Ed.* Cambridge and St. Thomas'. Phys. E. Sussex Hosp., Hastings.

Barker, F., Great Bridge, Staffs. M.R.C.S.Eng., L.R.C.P.Lond. 1903.

Barker, F. A., I.M.S., c/o Messrs. H. S. King & Co., 9, Pall Mall, S.W. M.B., B.C.Camb. 1906, B.A. *Ed.* Guy's.

Barker, F. J., 87, Warrington cres., Maida Vale, W. M.B., M.S.Glas. 1895.

Barker, F. R., A.M.S. M.R.C.S.Eng. 1877, M.B., L.S.A.Lond., D.P.H.

Barker, G. H., 124, Redland rd., Clifton, Bristol. M.R.C.S.Eng., L.R.C.P. 1889, M.D.Lond. Surg. C Div. Bristol Police Force.

Barker, G. L., W. African Medical Service, Gold Coast, W. Africa. M.R.C.S.Eng., L.R.C.P.Lond. 1893.

Barker, H. Ll., Macquarie st., Dubbo, N. S. Wales. M.B., M.S.Edin. 1887.

Barker, H. M., Staincliff, Sandown, I. of W. (*T.* 176). M.R.C.S.Eng. 1874, L.R.C.P.Edin., M.D.Aberd. *Ed.* St. Bart.'s. M.O.H.

Barker, J., A.M.S. L.R.C.S.I. 1859, L.K.Q.C.P.I.

Barker, J. C., Marburg, Clarendon rd., Watford, Herts. M.R.C.S.Eng. 1885, L.R.C.P.Lond.

Barker, J. E., Liffey Bank, Kilcullen, Co. Kildare. L.R.C.S.I. 1862, M.D.Dub., L.M. *Ed.* Dublin. M.O. Kilcullen Dist.

Barker, J. H., 330, Chorley Old rd., Bolton, Lancs. M.R.C.S.Eng., L.R.C.P.Lond. 1889. *Ed.* Manchester.

Barker, J. H., 26, Highdale rd., Clevedon, Som. M.B., Cb.B.Vict. 1888. *Ed.* Manchester. Late H.P. Roy. Inf., M'chester.

Barker, L. E. H. R., East Meon, Petersfield, Hants. M.B., B.C.Camb. 1903. *Ed.* Cambridge and St. Thomas'. M.O. & P.V. No. 1 dist. Petersfield Union.

Barker, P. D., The Laurels, Bexhill-on-Sea (*T.* 23). M.R.C.S.Eng., L.R.C.P.Lond. 1896. *Ed.* Univ. Coll. Hosp. Late Snr. H.S. Sheffield Roy. Inf. *Pub.* Curious case of Stone in the Bladder.

Barker, R. A., Northville, Westbourne av., Emsworth, Hants. L.S.A.Lond. 1861, M.D.St.And. *Ed.* Calcutta and Univ. Coll., London.

Barker, R. H., Kennett ho., Hungerford, Berks (*T.* 7). M.R.C.S.Eng. 1869, L.S.A.Lond., M.D.St.And. *Ed.* St. George's. Late Snr. R.M.O. West Lond. Hosp.

Barker, S., Sunny Bank ho., Cornholme, nr. Todmorden. M.B., B.S.Durh. 1895. *Ed.* Manchester and Newcastle-on-Tyne. Poor Law M.O. dist. of Cornholme.

Barker, T., Whitley Cross, Reading (*T.* 1010). M.R.C.S. Eng., L.R.C.P.Lond. 1894. *Ed.* St. Bart.'s. Late H.P. & S. Victoria Hosp. for Chil., Chelsea.

Barker, W. E., 1, Castle view, Clitheroe, Lancs (*T.* 63). M.B., Ch.B.Vict., L.S.A.Lond. 1893. *Ed.* Manchester. M.O.H. Clitheroe Boro'.

Barker, W. H., Hosp. for Insane, Ararat, Victoria. M.R.C.S.Eng. 1875, L.R.C.P.Edin.

Barker, W. J. T., 304, Wandsworth Bridge rd., S.W. L.S.A.Lond., M.R.C.S.Eng. 1884, L.R.C.P.Lond., D.P.H. *Ed.* King's Coll., Lond., and Univ. Coll., Bristol. Late Physician's Asst. Bristol Gen. Hosp. *Pub.* Antitoxin Treatment of Diphtheria. 1894.

Barker, W. L., 22, Cheyne row, Chelsea, S.W. M.R.C.S. Eng. 1863, L.R.C.P.Lond.

Barker, W. N., 94, Brownlow rd., Bowes Park, N. M.B., Ch.B.Edin. 1898. *Ed.* Edinburgh. Late H.P. Sheffield Roy. Inf. *Pub.* Notes on Some Cases of Ptomaine Poisoning. B.M.J., 1899.

Barkley, D. G., Minto cott., Newhiggin-by-the-Sea, Northumb. (*T.* X 9 P.O.). L.R.C.P. & S.Edin., L.F.P.S.Glas. 1906. *Ed.* Edinburgh.

Barkley, G., 68, Victoria rd., Scarborough. M.D., M.Ch.Q.U.I. 1872, B.A. *Ed.* Belfast.

Barkley, J., 31, Melrose av., Wimbledon Pk., S.W. (*T.* 683 Wimbledon P.O.). L.R.C.P. & S.Edin., L.F.P.S.Glas. 1899. *Ed.* Belfast and Edinburgh. Late H.P. & S. Roy. Vict. Hosp., Belfast.

Barkley, J. M., Bracebridge Asylum, Lincoln. M.B., Ch.B.Edin. 1905. *Ed.* Edinburgh. Snr. M.O. Bracebridge Asyl., Lincoln.

Barkley, W., 17, Elsenham st., Southfields, S.W. (*T.* 684 Wimbledon P.O.). M.B., B.Ch., B.A.O.R.U.I. 1901. *Ed.* Belfast. Late Civil Surg. S.A. Field Force.

Barkwell, R. H., 299, Lavender hill, S.W. (*T.* 393 Battersea). L.R.C.P. & L.M.Edin. 1877, M.D. C.M. Toronto. *Ed.* Toronto, Edinburgh, and Guy's. Hon. M.O. Actor's Assoc. *Pub.* Article on Dyspepsia.

Barkworth, H. S., Junior Athenæum Club, Piccadilly, W. M.R.C.S.Eng., L.R.C.P.Lond. 1889, M.D.Brux. Late H.S. St. George's Hosp.

Barlee, H. J. W., 6, Coates cres., Edinburgh (*T.* 5059 Cent.). M.D.Lyons 1896, L.S.A.Lond. *Ed.* Middlesex Hosp.; Lyons; Paris. *Pub.* An Ozsena Repertory. Homœop. Eye, Ear, and Throat Journ.

Barlet, J. M., 99, Shaftesbury av., W. (*T.* 2314 Gerrard). M.R.C.S.Eng., L.R.C.P.Lond. 1901, M.D.Brux. *Ed.* S. Mary's. Late R.M.O. French Hosp., Lond. *Pub.* A Case of Addison's Disease with Hyperpyrexia. Lancet, ii., 1902.

Barling, A. S., 2, Queen sq., Lancaster (*T.* 155 Nat.). M.R.C.S.Eng. 1886, L.R.C.P.Lond. *Ed.* Leeds. Hon. Surg. Roy. Inf., Lancaster. *Pub.* The Diagnosis of Some Acute Abdominal Diseases. 1906.

Barling, H. G., 87, Cornwall st., Birmingham (*T.* 786). M.B., B.S.Lond. 1879, F.R.C.S.Eng. *Ed.* St. Bart.'s. Surg. Gen. Hosp. Birmg. Prof. of Surgery, Birmg. Univ. *Pub.* The Inglehy Lectures on Appendicitis and Perforation of Ulcer of the Stomach.

Barling, S. G., 81, Edmund st., Birmingham (*T.* 4454). M. 1903, F.R.C.S.Eng., M.B., B.S., L.R.C.P.Lond. *Ed.* Birmingham. Surg. to O.P., Birmg. Children's Hosp.

Barlow, A. E., 2 & 144, Melbourne rd., Leicester (*T.* 400). M.B., C.M.Edin., M.R.C.S.Eng, 1885. *Ed.* Edinburgh. Police Surg. Leicester Boro' Police.

Barlow, C., 44, Queen st., Wolverhampton. L.R.C.P. Lond., M.R.C.S.Eng. 1887. *Ed.* Liverpool and London Hosp. Late Surg. R.M.S. Ortoria, Orient Pacific Line.

Barlow, G., 5, Dicconson terr., Lytham, Lancs. M.R.C.S.Eng., L.R.C.P.Lond. 1890.

Barlow, H. C., Sa Maison, Somersham, Hunts. M.R.C.S. Eng., L.R.C.P. 1898, M.B.Lond. *Ed.* Westminster Hosp. Late H.P. Westminster Hosp. *Pub.* Case of Cerebral Tumour. B.M.J., 1902.

Barlow, H. G., 117, Jamaica rd., S.E. M.R.C.S.Eng., L.R.C.P.Lond. 1891. *Ed.* Bristol and Guy's. Med. Ref. Roy. London F.S.

Barlow, H. P., Goncrby, Parkstone, Dorset (*T.* 0199). M.B., C.M.Edin. 1893. *Ed.* Edinburgh. Late Res. Surg. Edin. Roy. Inf.

Barlow, H. W. L., Holly Bank, Crofts Bank rd., Urmston, nr. Manchester. M.B. 1897, M.D.Oxfd., M.R.C.S., D.P.H. *Ed.* Oxford and London Hosp. A.M.O. Met. Asyl. Bd.

Barlow, J., 4, Somerset pl., Glasgow (*T.* 21 Charing Cross). M. 1874, F.R.C.S.Eng., M.D., C.M.Edin., F.F.P.S.Glas. *Ed.* Edinburgh. Senr. Surg. Glasgow Roy. Inf. *Pub.* Statistics of Surgical Operations.

Barlow, Sir T., Bt., K.C.V.O., 10, Wimpole st., W. (*T.* 821 Mayfair). M.R.C.S.Eng. 1871, M.D., F.R.C.P. Lond., LL.D., D.Sc. *Ed.* Univ. Coll., London. Prof. Clin. Med. U.C.H. Phys. to H.M. Household. *Pub.* Bradshawe Lecture on Infantile Scurvy.

Barlow, T. C., 88, Dalston la., N.E. (*T.* 2081 Dalston). L.R.C.P.Edin., L.S.A.Lond. 1874, L.R.C.S.Edin. *Ed.* Guy's.

Barlow, T. W. N. (Barrister-at-Law), Public Health Offices, Egremont, Chesh. (*T.* 215 Liscard). M.R.C.S. Eng., L.R.C.P. Lond. 1896, D.P.H. *Ed.* Liverpool. M.O.H. Wallasey U.D.C. *Pub.* History of an Outbreak of Typhus Fever, with some Observations on the Disease. Sanitary Congress, Manchester, 1902.

Barnard, Annie T., 32, Chenies st. Chambers, W.C. B.S. 1903, M.D.Lond., L.M. *Ed.* London Sch. of Med. for Women. Refractionist Roy. Eye Hosp., Southwark.

Barnard, B. O., Le Vallon, Machen, Newport, Mon. M.B., M.S.Edin. 1887. *Ed.* Edinburgh and Paris. M.O. Bedwas Dist., Mon.

Barnard, C. E., Hobart, Tasmania. M.R.C.S.Eng., L.R.C.P., L.S.A.Lond. 1873, M.D., M.S.Aberd.

Barnard, E. S., 219, Blackstock rd., Highbury, N. L. & L.M.R.C.P. & S.I. 1899.

Barnard, J. H., Villa Poliakoff, Biarritz, France. M.R.C.S.Eng. 1878, M.D.Paris. *Ed.* Guy's; Paris. Late Paris Correspond. of "The Lancet." *Pub.* Gunshot Wounds of the Intestines.

Barnard, T., South st., Chailey, Lewes, Sussex. L.S.A. Lond. 1874. *Ed.* Glasgow. M.O. Star of Sussex Sons of Temperance.

Barnard, W. B., 77, Upp. Richmond rd., Putney, S.W. (*T.* P.O. 455 Putney). L.S.A. 1885, L.R.C.P.Lond., L.D.S. *Ed.* Charing Cross Hosp. Dental Surg. Roy. S.W. London Disp.

Barnardo, F. A. E., 33, York rd., Birkdale, Southport. L.R.C.P. & S.I. 1871, L.M. *Ed.* Dublin. Hon. M.O. "Memorial" Cripples Home.

Barnardo, F. A. F., I.M.S. M.B., B.S.Edin. 1899.

Barnby, W. H., Pelton, Chester-le-Street, Co. Durham. L.R.C.P. & S.Edin., L.F.P.S.Glas. 1894.

Barnes, A. E., 348, Glossop rd., Sheffield. M.B. 1903, M.R.C.P.Lond. *Ed.* Sheffield. Clin. Tutor of Med. Univ. Sheffield.

Barnes, A. J., 1, Charlemont st., Dublin (*T.* 1948). L.A.H.Dub. 1900. *Ed.* Dublin. Exam. Pharmaceutical Soc. of Ireland.

Barnes, A. R., Green Trees, Merstham, Surrey. M.R.C.S. Eng., L.S.A.Lond., L.R.C.P.Edin. 1873, M.B.Edin.

Barnes, A. S., 141, Gt. Charles st., Birmingham (*T.* 4344). L.R.C.P.Lond., M.R.C.S.Eng. 1899, M.D., B.Sc.Lond., M.B., Ch.B.Birmg., D.Sc. Asst. Phys. Gen. Hosp., Birmg. *Pub.* The diagnostic value of the Plantar Reflex. Rev. of Neurol. and Psychiat., 1904.

Barnes, C. J., Sutton Benger, nr. Chippenham, Wilts. L.S.A.Lond. 1899. *Ed.* King's Coll., London. M.O. & P.V. Sutton Dist. Chippenham Union.

Barnes, E., The Pole, Oldham rd., Failsworth, Manchester (*T.* 0106 Failsworth). M.B., C.M.Aberd. 1894. *Ed.* Aberdeen and Manchester. Police & P.O. Surg. Failsworth. *Pub.* Hyperpyrexia in Measles.

Barnes, E. C., Gloucester ho., Hammersmith rd., W. (*T.* 2365 Western). M.R.C.S.Eng., L.S.A.Lond. 1862. *Ed.* St. George's. Dist. M.O. Gen. P.O. *Pub.* Notes on 290 cases of Influenza. B.M.J., 1890.

Barnes, E. C. E., 207, Green st., Forest Gate, E. M.R.C.S.Eng., L.R.C.P.Lond. 1905. *Ed.* Univ. Coll. Hosp.

Barnes, E. C. P., Fern Bank, Lyncombe hill, Bath. M.R.C.S.Eng., L.R.C.P.Lond. 1907. *Ed.* London Hosp.

Barnes, E. G., Eye, Suffolk (*T.* 3 P.O.). L.S.A. 1869, M.D.Lond., M.R.C.S.Eng. *Ed.* St. George's. *Pub.* How to Arrest Infectious Diseases.

Barnes, E. W., 1, Oxford st., Liverpool. L.K.Q.C.P.I. 1884, L.F.P.S.Glas.

Barnes, Frank, 83A, Edmund st., Birmingham (*T.* 3270 Central). L.R.C.P. 1898, M.S., M.B.Lond., F.R.C.S. Eng. *Ed.* Birmingham. Asst. Surg. Gen. Hosp., Birmg. *Pub.* Treatment of Congenital Dislocation of the Hip.

Barnes, F., 60, Crescent rd., Sharrow, Sheffield. M.R.C.S.Eng., L.R.C.P.Lond. 1904. *Ed.* Guy's.

Barnes, G., 6, Tennyson Mansions, Queen's Club gdns., W. M.R.C.S.Eng. 1856, L.S.A.Lond., L.R.C P.Edin. *Ed.* Charing Cross Hosp. Late Phys. N. Staffs Inf.

Barnes, G., 4, Wolverton gdns., Hammersmith, W. (*T.* 2365 Western). M.R.C.S.Eng., L.R C.P.Lond. 1901. *Ed.* St. Mary's.

Barnes, G. C., "Dunloe," King's Gap, Hoylake. M.B., Ch.B.Liverp., M.R.C.S.Eng., L.R.C.P.Lond. 1906. *Ed.* Liverpool. Late Snr. Res. Surg. David Lewis Northern Hosp., L'pool.

Barnes, G. F., Bladon ho., Streatham Common, S.W. M.R.C.S.Eng. 1880, M.D.Lond.

Barnes, H., 6, Portland sq., Carlisle (*T.* 240). M.D. Edin. 1864, M.R.C.S.Eng., LL.D. *Ed.* Edinburgh. Cons. Phys. Cumberland Inf. *Pub.* The Medical History of Carlisle.

Barnes, H. A., Clevedon ho., New rd., Chatham, Kent (*T.* 159). M.B., B.Ch.Oxfd. 1904, M.A. *Ed.* Oxford and London Hosp. Late H.P. London Hosp.

Barnes, H. C., 47, Gloucester pl., W. (*T.* 1733 Pad.). M.R.C.S.Eng., L.R.C.P.Lond. 1892. *Ed.* London Hosp.

Barnes, H. E., Eye, Suffolk (*T.* 3 P.O.). M.B. 1903, M.D., L.R.C.P.Lond., M.R.C.S.Eng. *Ed.* St. Mary's. Late H.S. Hosp. for Sick Chil., Gt. Ormond st.

Barnes, H. J., Lt. Col. (retd.) R.A.M.C., Cliff lodge, Inverkip, Renfrewsh. (*T.* 0194 Wemyss Bay). M.R.C.S.Eng. 1879, M.R.C.P.Edin., L.S.A.Lond., L.M. *Ed.* Univ. Coll., Lond. Late H.S. Huddersfield Inf. *Pub.* Public Health in Bermuda.

Barnes, J. A., 25, Bucklershury, E.C. M.R.C.S.Eng., L.R.C.P.Lond. 1898. *Ed.* St. Thomas'. Late H.S. St. Thomas' Hosp.

Barnes, J. A. P., 802, High rd., Tottenham, N. M.R.C.S. Eng., L.R.C.P.Lond. 1899. *Ed.* St. Bart.'s. Late M.O. Mildmay Hosp., Bethnal Green, E.

Barnes, J. B., 3, Blundell av., Birkdale, Southport. L.R.C.P. & S.Edin., L.F.P.S.Glas. 1908. *Ed.* Manchester. Surg. s.s. City of Venice.

Barnes, J. E., Clare, Suffolk. M.R.C.S.Eng., L.S.A. Lond. 1856. *Ed.* Guy's.

Barnes, J. E. S., Mossley ho., Broadway, Bexley Heath, Kent. L.R.C.S.I. 1880, L.R.C.P.I., L.M., B.A. *Ed.* Dublin.

Barnes, J. J., Lynwood, Blundell av., Birkdale, Southport. M.R.C.S.Eng., L.R.C.P.Edin. 1875. *Ed.* Manchester and Univ. Coll., Lond. *Pub.* Case of Aneurismal Tumour of Pharynx.

Barnes, J. M., Jessamine pl., Manchester rd., Hollinwood, Oldham. M.S. 1886, M.D.Aberd. *Ed.* Aberdeen. Hon. Med. Ref. Roy. Nat. Hosp. for Consumption, Ventnor.

Barnes, J. S., Hawthorn ho., Silverdale, nr. Carnforth, Lancs. L.S.A.Lond. 1898, M.R.C.S.Eng., L.R.C.P. Lond. *Ed.* St. Thomas'. Late A.M.O. Bengal-Nagpur Rly.

Barnes, L. J. J., 43, Bexley rd., Erith, Kent. L.R.C.S.I. 1868, M.D.Q.U.I., L.M. *Ed.* Dublin. Dist. M.O. & P.V. Dartford Union.

Barnes, L. S., Streatham ho., Whitwell, Welwyn, Herts. M.R.C.S.Eng., L.R.C.P.Lond. 1891.

Barnes, R. G., 455, Mansfield rd., Sherwood, Notts (*T.* 998). L.R.C.P. & S.Edin., L.F.P.S.Glas. 1893. *Ed.* Belfast and Edinburgh.

Barnes, R. N., The Beeches, Junction rd., Andover. L.S.A.Lond. 1886.

Barnes, R. W., Lt. Col. R.A.M.C., 51, High West st., Dorchester. L. & L.M. 1875, M.R.C.P.I., L.S.A. Lond., L.R.C.S.Edin. *Ed.* Univ. Coll. Hosp. M.O. i/c Troops, Dorchester.

Barnes, T. H., 148, Lavender hill, S.W. M.D.St.And., M. & L.M.R.C.S.Eng. 1862, L.S.A.Lond. *Ed.* Guy's.

Barnes, W. G. K., Fleet Surg. R.N., Fleet Surgeon's ho., Roy. Marine Depot, Walmer, Kent. L.S.A.Lond. 1881, M.D., M.Ch.Q.U.I. *Ed.* Univ. Coll., London.

Barnes, W. S., Colonial Service, British Guiana. L.S.A.Lond. 1881, M.R.C.S.Eng., M.D., M.S.R.U.I.

Barnetson, R. B., 31, Morton st., Joppa, Edinburgh. M.B., Ch.B.Edin. 1904. *Ed.* Edinburgh. Late Res. Phys. Gynæcol. Wards Roy. Inf., Edin. *Pub.* Digestion: An Elementary Study.

Barnett, B. L. T., 114, Queen Victoria st., E.C. (*T.* 6919 Central). M.R.C.S.Eng., L.R.C.P.Lond. 1901, M.B., B.C.Camb., D.P.H., M.A. *Ed.* St. George's. Late Inspector Public Health Dept., Cairo.

Barnett, E. C., Leeston, Canterbury, N.Z. L.R.C.P. Lond. 1907.

Barnett, F. S., 12, Belmont hill, Lewisham, S.E. L.S.A. Lond. 1883, L.F.P.S.Glas., M.R.C.S.Eng., L.M. *Ed.* St. Bart.'s. M.O. & P.V. Lewisham Union.

Barnett, H., Stretton ho., Church Stretton, Salop (*T.* 10 P.O.). M.R.C.S.Eng., L.R.C.P.Lond. 1888, M.B., B.C.Camb., M.A. *Ed.* Cambridge and St. Thomas'. Med. Supt. and Co-Proprietor Stretton Ho. Private Asyl. for Gentlemen.

Barnett, H. Norman, College sq. E., Belfast. L. 1898, F.R.C.S., L.R.C.P.Edin., L.F.P.S.Glas. *Ed.* Belfast, Edinburgh, and London. Surg. Cripples' Home, Belfast. *Pub.* Legal Responsibility of the Drunkard.

Barnett, J. E. S., 49, Queen's rd., Kingston Hill. M. 1888, F.R.C.S.Eng., L.R.C.P.Lond.

Barnett, J. M., Surg. Major I.M.S. (retd.), 21, Amherst rd., Bexhill-on-Sea. M.D.Edin., M.R.C.S.Eng. 1852, L.M. *Ed.* Edinburgh and Dublin.

Barnett, J. W., Lieut. I.M.S., Ballater, Aberdeensh. M.B., Ch.B.Aberd. 1907. *Ed.* Aberdeen.

Barnett, K. B., Major R.A.M.C., c/o Messrs. Holt & Co., 3, Whitehall pl., S.W. M.B., B.Ch., B.A.O.R.U.I. 1892, F.R.C.S.I. *Ed.* Belfast; Dublin; London. M.O. in charge Military Hosp., British Legation Guard, Peking, China. *Pub.* Hypodermic injection of quinine in Malaria. Ind. Med. Gaz., 1902.

Barnett, L., 23, Hilgrove rd., S. Hampstead, N.W. (*T.* 1010 Hampstead Nat.). L.S.A. 1884, M.D.Lond., M.R.C.S.Eng. *Ed.* Univ. Coll. Hosp. Hon. M.O. Kilburn, Maida Vale, and St. John's Wood Disp.

Barnett, L. E., 83, Stafford st., Dunedin, N.Z. M.B., C.M.Edin. 1888, F.R.C.S.Eng., L.R.C.P.Lond. *Ed.* Edinburgh; Middlesex Hosp.; Otago, N.Z.

Barnett, W. H., 15, Granville Park, Blackheath, S.E. M.B., B.S.Lond. 1905. *Ed.* St. Bart.'s. M.O. Radcliffe Inf. and County Hosp., Oxford.

Barnewall, T. T., A.M.S. L.R.C.S.I. 1856.

Barnicot, J., 40, Queen st., Hitchin. B.C. 1902, M.D.Camb., M.R.C.S.Eng., L.R.C.P.Lond. *Ed.* Cambridge and St. Thomas'. Late Snr. H.S. Huddersfield Inf. *Pub.* The Iodine Reaction in the Leucocytes of the Blood.

Barnley, A. N., Kingswood lodge, Gt. Wigston, Leicester (*T.* 0297). L.R.C.P. & S.Edin. 1884. *Ed.* Leeds and Manchester. M.O. & P.V. Wigston Dist.

Barns, J. G., The Elms, Wheatley, Oxon. M.R.C.S. Eng. 1879, L.R.C.P.Lond. *Ed.* Guy's. M.O. & P.V. Headington Union.

Baron, A. E., Durham County Asyl., Winterton, Ferryhill, Co. Durham. M.R.C.S.Eng., L.R.C.P.Lond. 1905. *Ed.* New Zealand and London Hosp. A.M.O. Durham County Asyl.

Baron, B. J., 16, Whiteladies rd., Clifton, Bristol (*T.* 1445). M.B., C.M.Edin. 1881. *Ed.* Edinburgh; Strasburg; Berlin; Vienna. Cons. Phys. Throat and Nose Dept. Bristol Gen. Hosp. *Pub.* Twenty Years' Experience of Treatment of Diseases of Throat, Nose, and Ear. Bristol Med. Chir. Jour.

Baron, H. N., The High ho., Orford, R.S.O., Suffolk. M.R.C.S.Eng., L.R.C.P.Lond. 1888. *Ed.* King's Coll., London. Admiralty Surg. and Agent.

Baron, R. W., Dunedin, N.Z. M.B., B.S. New Zealand, 1907.

Baronoff, P. J., 314, Leytonstone rd., Leytonstone. L.S.A.Lond. 1885.

Barr, H., Lambeth Workhouse, Kennington rd., S.E. M.B., Ch.B.Glas. 1905. *Ed.* Glasgow. Late H.S. Ingham Inf., S. Shields.

Barr, H. C., Wentworth, Rotherham, Yorks (*T.* 22 Ecclesfield). M.R.C.S.Eng., L.R.C.P.Lond. 1887. *Ed.* St. Mary's. Late Snr. R.M.O. Female Lock Hosp., London.

Barr, Sir J., 72, Rodney st., Liverpool (*T.* 2336 Royal). M.B. 1873, M.D.Glas., F.R.C.P.Lond., F.R.S.E., LL.D. *Ed.* Glasgow. Snr. Phys. Liverpool Roy. Inf. *Pub.* The Treatment of Typhoid Fever.

Barr, J., Glentyan, Hyde rd., Gorton, Manchester.

M.B., C.M.Glas. 1890, D.P.H. *Ed.* Glasgow and Cambridge. M.O. Post Office, Gorton.

Barr, J., J.P., Willow Grange, Risbton, Blackburn (*T.* 1 Y Gt. Harwood). M.B., C.M.Glas. 1877. *Ed.* Glasgow. Certif. Factory Surg.

Barr, J. F., c/o F. G. Mackillop, Esq., 208, St. Vincent st., Glasgow. M.B., C.M.Glas. 1891.

Barr, J. S., 13, Woodside pl., Glasgow. M.B., B.S. Glas. 1901.

Barr, R. B., Glenoirig, Carluke, Lanarksh. M.B., C.M. Glas. 1895. *Ed.* Glasgow. Phys. Lanarksbire Fever Hosp.

Barr, T., 13, Woodside pl., Glasgow (*T.* 9 X). C.M. 1868, M.D., F.F.P.S.Glas. *Ed.* Glasgow and Vienna. Lect. on Dis. of the Ear, Glas. Univ. *Pub.* Manual of Diseases of tbe Ear for the use of Students and Practitioners of Medicine, 1901.

Barr, V. H., Collingwood st., Nelson, N.Z. L.S.A. Lond. 1892, M.R.C.S.Eng., L.R.C.P.Lond.

Barr, W., Hinshelwood Farm, Carnwath, Lanark. M.B., Ch.B.Glas. 1908. *Ed.* Glasgow.

Barr, W. H., L.R.C.P. & S.Edin., L.A.H.Dub. 1871.

Barraclough, A. M., Station rd., Chapeltown, Sbeffield. M.B., B.C.Camb. 1897, M.A. *Ed.* Cambridge and London Hosp. Certif. Factory Surg.

Barraclough, G., Trinity Coll., Cambridge. M.R.C.S. Eng. 1869.

Barraclough, H., Public Lunatic Asyl., Porirua, Wellington, N.Z. M.B., M.S.Aberd. 1894.

Barraclough, H. C., London rd., S. Lowestoft. M.B., B.S.Camb. 1895.

Barraclough, R. W. S., 4, Park pl., St. James's, S.W. L.R.C.P.Lond., M.R.C.S.Eng., L.M., L.S.A.Lond. 1865, M.D.Brux. *Ed.* Guy's. Late Snr. Res. Accoucheur Guy's Hosp. *Pub.* Treatment of Diphtheria, illustrated by Cases.

Barradell-Smith, S., 396, London rd., S. Lowestoft, Suffolk. M.B., B.C.Camb., M.R.C.S.Eng., L.R.C.P. Lond. 1905, B.A. *Ed.* Cambridge and Middlesex Hosp. Late H.S. Middlesex Hosp.

Barragry, P., 150, Junction rd., N. L. & L.M.R.C.P. & S.I. 1891. *Ed.* Dublin. Ref. Roy. London F.S.

Barras, J., Westbourne, Govan (*T.* 5 Nat.). L.F.P.S. Glas. 1860, M.D.St.And. *Ed.* Glasgow. M.O.H. Govan.

Barras, T. C., 5, Seton terr., Dennistoun, Glasgow. M.B., C.M.Glas. 1888.

Barras, W. G., Westbourne, Govan (*T.* 5 Nat.). C.M. 1889, M.D.Glas., Lic.San.Sc., D.P.H. *Ed.* Glasgow. Asst. M.O.H. Govan.

Barratt, A., The Beecbes, Caltborpe rd., Edgbaston, Birmingham. L.S.A.Lond. 1855, L.R.C.P.Edin., M.R.C.S.Eng. [Lond., D.P.H.

Barratt, H. J., A.M.S. M.R.C.S.Eng. 1880, L.R.C.P.

Barratt, J. O. W., Tbe University, Liverpool. L.S.A. 1888, M.D.Lond., F.R.C.S.Eng., D.Sc. *Ed.* Univ. Coll., Lond.; Göttingen; München.

Barratt, O. W., 46, Holloway bead, Birmingham. L.S.A.Lond. 1849, M.R.C.S.Eng., L.R.C.P.Edin. L.M. *Ed.* Birmingbam. Late H.S. Queen's Hosp., Birmg.

Barret, E. E., 12, Avenue de la Grande Armée, Etoile, Paris. M.R.C.S.Eng., L.R.C.P.Lond. 1887.

Barrett, Alfred E., 123, Holland park av., W. (*T.* 3724 Pad.). M.R.C.S.Eng., L.S.A.Lond. 1859. *Ed.* Guy's. *Pub.* Diphtheria Circumscripta, or Sandringham Sore Throat. B.M.J., 1887.

Barrett, A. H., 83, Friargate, Derby. M.B., M.S. Aberd. 1884.

Barrett, A. K., 5, Bedford gdns., Kensington, W. M.R.C.S.Eng., L.R.C.P.Lond. 1891. *Ed.* St.Mary's. Late Clin. Asst. Evelina Hosp. for Sick Chil.

Barrett, A. P., Sydenham, Wellington rd., Cork. L. & L.M.R.C.P. & S.I. 1907.

Barrett, C., 10, Henrietta st., Bath. M. 1843, F.R.C.S. Eng., L.S.A.Lond.

Barrett, C. W. S., Argent Mead, Hinckley. M.B., C.M. Aberd. 1886. *Ed.* Aberdeen. M.O. Workhouse, Hinckley Union.

Barrett, E., Deeping gate, Market Deeping. L.S.A. Lond., M.R.C.S.Eng., L.R.C.P.Lond. 1886.

Barrett, E. H., Milton Lodge, Iver, Bucks. M.R.C.S. Eng., L.R.C.P.Lond. 1899, M.B., B.S.Durh.

Barrett, H., 69, Queensborough terr., W. (*T.* 325 Western). M.R.C.S.Eng. 1865. *Ed.* St. George's. Late Surg. Poplar Hosp. *Pub.* The Management of Children.

Barrett, H. E., 6, Darnley rd., Holland pk. av., W. (*T.* 3724 Pad.). L.R.C.P.Lond., M.R.C.S.Eng. 1904. *Ed.* St. Mary's. Anæst. London Throat Hosp.

Barrett, J., Belmont, Ballyard, Tralee, Co. Kerry. M.B., B.S., R.U.I. 1907.

Barrett, J. Boyd, 6, Upp. Fitzwilliam st., Dublin. M.B.R.U.I. 1907. Asst. Surg. Temple st. Children's Hosp.

Barrett, J. F., Edburga bo., The Bank, Highgate, N. M.B., B.Ch., B.A.O.R.U.I. 1892. *Ed.* Dublin. Late H.S. & Res. Phys. St. Vincent's Hosp., Dublin.

Barrett, J. J., 161, Ramsden rd., Balbam, S.W. M.D. St.And. 1862, M.R.C.S.Eng., L.R.C.P.Lond. *Ed.* St. Thomas'. Med. Ref. Brit. Homes Assur. Corp. *Pub.* Tbe Treatment of Gout, Rheumatism, and Rheumatic Gout.

Barrett, J. W., 105, Collins st., Melbourne (*T.* 812 Cent.). M.B. 1883, M.D., M.S.Melbourne, F.R.C.S.Eng. Surg. Vict. Eye and Ear Hosp.

Barrett, J. W. C., Cwmpare, Treorcby, Rhondda Valley, S. Wales. L.R.C.P.Lond., M.R.C.S.Eng. 1894. *Ed.* Birmingham. Late Res. Med. Asst. Jaffray Hosp., Birmg.

Barrett, R., J.P., West view, Blackrock, Co. Cork. M.D. Q.U.I., L.R.C.S.Edin. 1861, L.M. *Ed.* Cork. Late M.O. Macroom Workhouse.

Barrett, R., 41, Harley st., W. (*T.* 2005 Padd.). M.R.C.S. Eng., L.R.C.P.Lond. 1893, L.D.S. *Ed.* Roy. Dental and Charing Cross Hosps. Late Asst. Surg. Roy. Dent. Hosp.

Barrett, R. H., Parson drove, Wisbecb, Cambs. L.S.A. Lond. 1885, M.R.C.S.Eng., L.R.C.P.Lond. *Ed.* St. Bart.'s. M.O. 3rd and 2nd (b) Dists. Wisbecb Union.

Barrett, S. E., The Limes, Tillingbam, Essex. L.R.C.P. Lond., M.R.C.S.Eng. 1886, M.B., B.C.Camb. *Ed.* Cambridge and London Hosp. Late H.S. London Hosp.

Barrett, W. E., Woodleigb, Oakwood la., Roundhay, Leeds. L.R.C.P. & S.Edin., L.F.P.S.Glas. 1907. *Ed.* Leeds. H.S. Sussex Co. Hosp., Brighton.

Barrett, W. H., 29, Park cres., Southport, Lancs. (*T.* 140). M.B., C.M.Edin. 1883. *Ed.* Edinburgb. Late Hon. M.O. Southport Inf.

Barrett, W. P., 35, Cheriton gdns., Folkestone (*T.* 26 Y). M.R.C.S.Eng., L.S.A.Lond. 1884. *Ed.* Univ. Coll. Hosp. Poor Law M.O. & P.V.

Barrie, A. D., Cliff Lodge, Eldon st., Greenock. M.B., C.M. 1867, L.R.C.S.Edin. *Ed.* Edinburgb.

Barrie, J., 97, Bedford rd., Clapbam, S.W. C.M. 1884, M.D.Edin. *Ed.* Edinburgh. Late Surg. S. Metropolitan Gas Co. *Pub.* Typhoid Fever.

Barrie, W. T., 18, Bridge st., Hawick (*T.* 336). M.B., C.M.Edin. 1880. *Ed.* Edinburgh. Cert. Factory Surg.

Barrington, A. E., Benalla, Victoria, Australia. M.B., B.S.Dub. 1888.

Barrington, Fourness, 213, Macquarie st., Sydney, N.S.W. M.B., M.S.Edin. 1884, F.R.C.S.Eng. *Ed.* Edinburgh; St. Bart.'s; Berlin; Munich; Dresden. Surg. Lewisham Hosp. for Wom.

Barrington, F. J. F., Pentney, Swaffbam, Norfolk. M.B., B.S., L.R.C.P.Lond., M.R.C.S.Eng. 1907. *Ed.* Univ. Coll. Hosp. H.S., U.C.H.

Barrington, H. E. W., A.M.S. M.B., M.S.Dub. 1876.

Barrington, J. L., R.N. L.R.C.S.I. 1880, L.K.Q.C.P.I.

Barrington, N. W., 97, St. George's rd., St. George's sq., S.W. M.R.C.S.Eng., 1857, L.R.C.P.Lond., M.D.Dub.

Barrington Ward, L. E., Thornloe lodge, Worcester. M.B., Ch.B.Edin. 1908. *Ed.* Edinburgh.

Barrionnevo, J. M., L.R.C.P.Lond. 1905.

Barris, J. D., Albury, Putney Hill, S.W. M.R.C.S. Eng., L.R.C.P.Lond. 1905.

Barritt, G. L., 15, Higb st., Spalding (*T.* 50). M.R.C.S. Eng., L.R.C.P.Lond. 1884. *Ed.* Manchester. Coroner S. Lincs. *Pub.* Notes on Gunshot Wound of Brain: Iron Ramrod Penetrates Brain: Recovery.

Barritt, J. T., 686, Oldham rd., Newton Heath, Manchester. M.R.C.S.Eng., L.R.C.P.Lond. 1895.

Barron, A. C., Woodbank ho., Dailly, Ayrsh. C.M. 1891, M.D.Aberd. *Ed.* Aberdeen. M.O.H., Parochial M.O. & P.V. Dailly and Barr. *Pub.* Intestinal Sand: its Genesis and Clinical Interest.

Barron, H. G., 24, Hoghton st., Southport. M.R.C.S. Eng., L.R.C.P.Lond. 1879.

Barron, H. T., 282, Balham High rd., S.W. M.R.C.S. Eng., L.R.C.P. 1898, M.D.Lond. *Ed.* Westminster Hosp. Late Med. Reg. Westminster Hosp.

Barron, J., 44, Clifton st., Bel^tt st. M.D., M.S.R.U.I. 1885.

Barron, R. D., Macdonal crcs., Wellington, N.Z. M.R.C.S.Eng., L.R.C.P.Lond. 1906.

Barron, R. M., I.M.S. M.R.C.S.Eng., L.R.C.P.Lond. 1900.

Barron, T. A., Spondon, Derbysh. L.R.C.P.Lond., M.R.C.S.Eng. 1895. *Ed.* St. Bart.'s.

Barron, W., Letham, Forfar. C.M. 1878, M.D. Aberd. *Ed.* Aberdeen. M.O. Dunnichen Parish.

Barron, W. N., Cranborne corner, Ascot (*T.* 23). M.R.C.S.Eng., L.R.C.P.Lond. 1896. *Ed.* St. Bart.'s. Surg. to Household of T.R.H. Prince and Princess Christian. *Pub.* Vaccination. B.M.J., 1898.

Barrow, A. B., 8, Upp. Wimpole st., W. M. 1873, F.R.C.S.Eng.

Barrow, A. H., 15, St. Dunstan's rd., Hammersmith, W. M.R.C.S.Eng., L.S.A.Lond. 1875. *Ed.* St. Thomas.' Late M.O.H. Port Douglas, Queensland.

Barrow, F., Rothbury, Northumberland. M.R.C.S. Eng., L.S.A.Lond. 1873. *Ed.* King's Coll., Lond. M.O.H. Rothbury U. & R.D.C.

Barrow, G. A., 391, Waterloo rd., Cheetham, Manchester (*T.* 140 Cheetham Hill). M.R.C.S.Eng., L.R.C.P. Lond. 1894. Hon. Anæst. M'chester Northern Hosp. for Wom. and Chil. [1871.

Barrow, H. J. W., A.M.S. M.R.C.S.Eng., L.S.A.Lond.

Barrow, H. P. W., A.M.S. M.R.C.S.Eng., L.R.C.P. Lond. 1898.

Barrow, L. A., 53, Maryon rd., Charlton, Kent. M.R.C.S.Eng. 1877, L.S.A.Lond.

Barrow, R. W., 12, Vernon st., Liverpool. M.R.C.S. Eng. 1880, L.R.C.P.Edin.

Barrow, T. S., Barrodene, Weymouth, Dorset. M.D. St.And. 1862, M.R.C.S.Eng., L.S.A.Lond.

Barrow, V. E., 265, Eleventh st., Edmonton, Alberta, Canada (*T.* 1941 Edmonton). L.R.C.P. & S.Edin., L.F.P.S.Glas. 1891. M.C.P. & S. North West Territories, Canada. *Ed.* Edinburgh. Prov. Med. Insp. Dept. Pub. Health, Alberta.

Barrow, W. D., 9, Dalton sq., Lancaster (*T.* 7 X). M.B., C.M. 1893, F.R.C.S.Edin., M.R.C.S.Eng., L.R.C.P. Lond. *Ed.* Edinburgh. Hon. Anæst. Roy. Lancaster Inf.

Barrowman, T., Struan, Eleanor st., Grimsby. M.B., M.S.Glas. 1892.

Barrs, A. G., 25A, Park sq., Leeds. M.B. 1875, M.D. Edin., M.R.C.S.Eng.

Barrs, J. H., St. Thomas's Hosp., S.E. L.S.A.Lond. 1889, F.R.C.S.I.

Barry, Aliee, Cork District Hosp., Cork. L.R.C.P. & S.I. 1904, D.P.H. *Ed.* Dublin. R.M.O. Cork Dist. Hosp.

Barry, A. P., Egmont pl., Kanturk, Co. Cork. M.B., B.S.R.U.I. 1904.

Barry, C. C. S., Major I.M.S., Calcutta. M.R.C.S.Eng., L.R.C.P.Lond. 1891.

Barry, C. J., 507, Fulham rd., S.W. L. 1879, L.M. R.C.S.I., L.K.Q.C.P.I.

Barry, D., Glanworth, Co. Cork. L.R.C.P. & S.Edin., L.F.P.S.Glas. 1888. [1908.

Barry, D., 11, Morrison's Island, Cork. M.B., B.S.R.U.I.

Barry, D. F., I.M.S., Bengal. M.D., M.S.Q.U.I. 1877.

Barry, D. M., Penwynn, Grampound, Cornwall. L.S.A. Lond. 1882, L.F.P.S.Glas. *Ed.* St. Bart.'s and Glasgow. P.V.

Barry, D. T., Ierne, Ballintemple, Cork (*T.* 0462). B.Ch. 1894, M.D., R.U.I., F.R.C.S.Eng., D.P.H. *Ed.* Cork; Liverpool; Guy's; Univ. Coll., Lond.; Berlin. Prof. of Physiology, Queen's Coll., Cork. *Pub.* Immediate Suture of Ruptured Perineum. Pract., Nov., 1906.

Barry, E. F. S., Park ho., Kanturk, Co.Cork. L.R.C.S.I., L. & L.M.K.Q.C.P.I. 1879.

Barry, E. H., 147, Luton rd., Chatham. L. & L.M.R.C. S.I., L.A.H.Dub. 1892.

Barry, E. J., M.D.Edin. 1863, M.R.C.S.Eng.

Barry, H. L. A., Egmont pl., Kanturk, Co. Cork. L. & L.M.R.C.P. & S.I. 1901.

Barry, J., Fleet Surg. R.N. (retd.), Eastview, Carrigtwohill, Co. Cork. M.D. 1863, M.Ch., M.A.O.R.U.I. *Ed.* Cork. M.O. Midleton No. 2 Disp. dist.

Barry, J., Ballyduff ho., Ballyduff, S.O., Co. Waterford. L.R.C.P. & S.Edin., L.F.P.S.Glas. 1890. *Ed.* Cork and Edinburgh. M.O. & M.O.H. dist. of Ballyduff, Lismore Union.

Barry, J., R.N. M.D., M.S. 1885, M.A.O.R.U.I.

Barry, J., A.M.S. M.D.Q.U.I., L.R.C.S.Edin. 1867.

Barry, J. E., J.P., Bride villa, Rathcormac, Fermoy, Co. Cork. L.R.C.P. & S.Edin., L.F.P.S.Glas. 1895. *Ed.* Dublin. M.O. & M.O.H. Rathcormac.

Barry, J. M., Philipstown, King's Co., Ireland. L.R.C.P & S.I. 1901. *Ed.* Dublin.

Barry, J. P., Glyn Rhondda ho., Porth, nr. Pontypridd, Glam. L.R.C.P. & S.Edin., L.F.P.S.Glas. 1904.

Barry, J. W., 32, Disraeli rd., Putney, S.W. M.R.C.S. Eng. 1867, L.R.C.P.Lond.

Barry M. J., Turtulla, Thurles, Co. Tipperary. L.R.C.S.I., L. & L.M.K.Q.C.P.I. 1869.

Barry, P. J., 50, Merrion sq. E., Dublin. L.R.C.S.I. 1884, L. & L.M.K.Q.C.P.I.

Barry, T., Thurles, Co. Tipperary. M.B., B.Ch., B.A.O.R.U.I. 1904, D.P.H. *Ed.* Dublin. M.O. Littleton Disp. Dist.

Barry, T. St. J., 33, Derby la., Stoneycroft, Liverpool (*T.* 97 Old Swan). M.R.C.S.Eng., L.R.C.P.Lond. 1903. *Ed.* Liverpool. Late Snr. H.S. David Lewis Northern Hosp., L'pool.

Barry, W., 21, Craigmillar pk., Edinburgh. L.R.C.S. Edin. 1858. *Ed.* Glasgow. Late Civil and Sessions Judge Banda, N.W.P., India. (Retired.)

Barry, W. J. M., 72, Lr. Baggot st., Dublin. L.R.C.P. & S.Edin., L.F.P.S.Glas. 1891, M.R.C.P.Edin.

Barter, J. F., L.R.C.S.Edin. 1858.

Barter, W., 47, Greencroft gdns., N.W. (*T.* 2809 Hampstead). M.D., M.Ch., M.A.O.R.U.I. 1883. *Ed.* Cork. M.O. Kilburn Dist.

Bartholomensz, M. L., Lt. Col. I.M.S. (retd.). M.B., C.M.Edin. 1869.

Bartholomew, A. A., 31, West hill, Wandsworth, S.W. L.S.A.Lond. 1887, L.R.C.P. & S.Edin., L.F.P.S. Glas. *Ed.* Edinburgh and Guy's.

Bartholomew, E. U., Tenison ho., Green st., Leicester sq., W.C. L.S.A. 1898, L.M.S.S.A., L.R.C.P.Lond., M.R.C.S.Eng. *Ed.* Charing Cross Hosp.; Paris. M.O. Woldingham Ho. Rest Home, Woldingham.

Bartholomew, G. G., Winchburgh, Linlithgows. L.R.C.P. & S.Edin., L.F.P.S.Glas. 1904, M.B., Ch.B. *Ed* Edinburgh.

Bartholomew, Margaret W., Duntarvie, Winchburgh, N.B., M.B., Ch.B.Edin., 1908. *Ed.* Edinburgh.

Bartlet, J. H., Birkfield, Ipswich. M.R.C.S.Eng., 1852 M.D., L.S.A.Lond. *Ed.* Univ. Coll., Lond. Hon. Cons. M.O. East Suffolk and Ipswich Hosp.

Bartlett, B. P., Bourton, Dorset. L.S.A.Lond. 1882, M.R.C.S.Eng. *Ed.* Guy's. M.O. 2nd Div. Mere Union.

Bartlett, B. S., Capt. R.A.M.C. M.R.C.S.Eng., L.R.C.P.Lond. 1900. *Ed.* Univ. Coll. Hosp.

Bartlett, C. E., 2, Denmark terr., Brigbton. M.R.C.S. Eng., L.R.C.P.Lond. 1904.

Bartlett, E., 38, Connaught sq., W. (*T.* 2017 Mayfair). M.R.C.S.Eng. 1872, L.D.S. *Ed.* St. Mary's. Dental Surg. to Hosp. for Hip. Dis. in Chil.

Bartlett, E. J. R., 153, Norwich rd., Ipswich. M.R.C.S. Eng., L.R.C.P.Lond. 1901. *Ed.* King's Coll. Hosp. H.S. E. Suffolk and Ipswich Hosp.

Bartlett, E. L., General Dispensary, Silver st., Lincoln. M.R.C.S.Eng., L.R.C.P.Lond. 1903. *Ed.* St. Mary's.

Bartlett, F. P., Raleigh ho., Ottery St. Mary, Devon. M.R.C.S.Eng. 1877, L.R.C.P.Lond., D.P.H. *Ed.* St. George's. Hon. M.O. Ottery St. Mary Cott. Hosp.

Bartlett, F. W., The Limes, Romsey, Hants (*T.* 0188). M.R.C.S.Eng., L.R.C.P.Lond. 1891. *Ed.* Univ. Coll., London.

Bartlett, G. B., Pathological Inst., London Hosp., E. M.R.C.S.Eng., L.R.C.P.Lond. 1906, B.A. *Ed.* Cambridge; London Hosp. Asst. Director Path. Inst. Lond. Hosp. *Pub.* "Spontaneous" or "Isolated" Myocarditis. Arch. Lond. Hosp. Pathol. Inst. 1908.

Bartlett, G. N., Heath Asyl., Bexley, Kent (*T.* 48 Dartford). L.R.C.P. 1906, M.B., B.S.Lond. *Ed.* Guy's. Asst. H.S. Guy's Hosp.

Bartlett, H., L.S.A.Lond. 1874, M.R.C.S.Eng., L.R.C.P. Lond., M.D., M.S.Aberd.

Bartlett, H. C., High st., Saffron Walden, Essex. M.R.C.S.Eng., L.R.C.P.Lond. 1886.

Bartlett, J. H., Newbridge, Mon. L.F.P.S.Glas., L.R.C.P.Edin. 1875. *Ed.* Glasgow.

Bartlett, J. P., 39, Onslow gdns., S.W. (*T.* 1581 Western). M.R.C.S.Eng. 1868. *Ed.* Univ. Coll. Hosp. Snr. Surg. Cheyne Hosp. for Sick Chil.

Bartlett, L. J., Wardington, nr. Banbury, Oxon.

M.R.C.S.Eng., L.R.C.P.Lond. 1900. *Ed.* St. George's Hosp. M.O. & P.V. Middleton Cheney dist. Banbury Union.

Bartlett, R. C., The Limes, Romsey, Hants (*T.* 8108). M.R.C.S.Eng., L.R.C.P.Lond. 1891. *Ed.* Univ. Coll., London. M.O.H. Romsey Boro' and R.D.

Bartlett, T. W., Colnehrook, Steeple Bumpstead, Essex. L.R.C.P. & S.Edin., L.F.P.S.Glas. 1892, L.M. *Ed.* Glasgow; Edinburgh. Late Capt. R.A.M.C. Vols., Woolwich.

Bartlett, W., Castle Hill, Sydney. M.R.C.S.Eng. 187

Bartley, A. F., A.M.S. L.R.C.S.I. 1852.

Bartley, W., Ballyhay, Co. Monaghan. M.D., M.Ch., B.A.O.R.U.I., L.M. 1884, B.A. *Ed.* Dublin. M.O. Post Office.

Bartolini, A., 44, Dean st., Shaftesbury av., W.C. M.D.Pisa 1903.

Barton, B. H., Mentmore, Sutton Court rd., Sutton, Surrey. M.R.C.S.Eng., L.R.C.P.Lond. 1906. *Ed.* St. Bart.'s. Late H.P. Seaman's Hosp., Greenwich.

Barton, C. N., 17, Redcliffe gdns., S. Kensington, S.W. (*T.* 1504 Kens.). L.S.A.Lond. 1896, M.R.C.S.Eng., L.R.C.P.Lond. *Ed.* St. George's. Late H.S. Cancer Hosp., London. *Pub.* Case of Colocynth Poisoning, with Recovery. B.M.J. 1907.

Barton, E. A., 56, Kensington court, W. (*T.* 1611 Kens.). M.R.C.S.Eng., L.R.C.P.Lond. 1887. *Ed.* Univ. Coll. Hosp. Late H.P. U.C.H. *Pub.* Arsenic in Leucocythæmia.

Barton, E. R., M.R.C.S.Eng., L.R.C.P.Lond. 1897.

Barton, E. W., Authorpe, Louth, Lincs. L.R.C.P. Lond., M.R.C.S.Eng. 1869, M.D.Brux. *Ed.* St. Mary's. Late H.S. Chichester Inf. *Pub.* On Sulphide of Calcium in Cancer. Lancet.

Barton, F., 30, Sea Bank rd., Liscard, Chesh. (*T.* 494). M.R.C.S.Eng., L.R.C.P.Lond. 1903. *Ed.* Liverpool. M.O. Oddfellows and Rechabites.

Barton, F. A., M.R.C.S.Eng., L.R.C.P.Lond. 1887, B.A. *Ed.* Addenbrooke's Hosp., Cambridge, and St. George's.

Barton, F. W., 216, Stockwell rd., S.W. M.R.C.S. Eng., L.R.C.P., L.S.A.Lond. 1889. *Ed.* Univ. Coll. Hosp. Med. Ref. Pearl Assur. Co.

Barton, G. A. H., 15, Talbot rd., Bayswater, W. (*T.* 953 Western). L.S.A.Lond. 1886, M.D.Brux., M.R.C.S.Eng., L.R.C.P.Lond. *Ed.* St. Mary's. Anæst. Throat Hosp., Golden sq. *Pub.* A Guide to the Administration of Ethyl Chloride.

Barton, G. D., Norwood lodge, Weybridge (*T.* 28). M.R.C.S.Eng., L.R.C.P.Lond. 1902, M.B., B.C.Camb. B.A. *Ed.* Cambridge and St. Thomas'. Late Ophthalmic H.S. Roy. Inf., Derby.

Barton, G. H., Market Rasen, Lincs. M.R.C.S.Eng. 1878, L.R.C.P.Edin.

Barton, G. P., 18, Mecklenburgh sq., W.C. L.S.A. Lond. 1887. *Ed.* Charing Cross Hosp. Late H.P. & S. Charing Cross Hosp.

Barton, G. R., Carolina, Transvaal, S.A. L. & L.M. R.C.P. & S.I. 1899.

Barton, H. T., 22, Shrewsbury rd., Forest Gate, Essex. L.S.A.Lond. 1874. *Ed.* London Hosp.

Barton, H. T., 48, Lytham rd., Blackpool, Lancs. M.B., C.M.Edin. 1887. *Ed.* Edinburgh. Med. Ref. London, Edinburgh, and Glasgow Assur. Co. *Pub.* Labour Complicated by Prolapse and Hypertrophy of the Cervix Uteri.

Barton, J., 10, Mount st. cres., Dublin. M.Ch. 1868, M.D.Dub., F.R.C.S.I., L.M. *Ed.* Dublin. Sec. Council R.C.S.I.

Barton, J., 410, Audley Range, Blackburn (*T.* 183 X). M.R.C.S.Eng., L.R.C.P.Lond. 1897. *Ed.* Manchester.

Barton, J. E., Surrey County Asyl., Brookwood. M.R.C.S.Eng. 1872, L.R.C.P.Edin.

Barton, J. K., 14, Ashburn pl., Courtfield rd., S.W. (*T.* 942 Western). L.R.C.P.Lond., M.R.C.S.Eng. 1875, M.R.C.P.Lond. *Ed.* St. Bart.'s. Late Surg. Kensington Disp. *Pub.* Records from General Practice.

Barton, P. F., 27, Lingfield rd., Wimbledon, S.W. (*T.* 222 P.O.). M.R.C.S.Eng., L.R.C.P.Lond. 1896, M.B., B.C.Camb., M.A. *Ed.* Cambridge and St. Thomas'.

Barton, S. J., 34, Surrey st., Norwich (*T.* 299 Nat.). M.Ch. 1873, M.D.Dub. *Ed.* Dublin. Snr. Phys. Norfolk and Norwich Hosp. *Pub.* Peripheral Neuritis Due to Arsenic.

Barton, S. P., Church Missionary Soc. Hosp. Dera Ghazi Khan, Punjaub, India. M.B., B.S.Dub. 1900.

Barton, T. G., Hibernia, High rd., Chadwell Heath, Essex. L.R.C.S.I. 1886, L. & L.M.K.Q.C.P.I. *Ed.* Dublin.

Barton, T. H., 43, Holgate cres., York. M.B., B.S. Lond. 1905. *Ed.* Guy's. Snr. H.S. Coventry and Warwickshire Hosp.

Barton, W. E., 31, Ambleside av., Streatham, S.W. M.R.C.S.Eng. 1880, M.D.Durh., L.R.C.P., L.S.A. Lond. *Ed.* Univ. Coll. Hosp. M.O. Post Office, Streatham.

Bartram, A. L., Bridge ho., Bulwell, Nottingham (*T.* 27 Bulwell). L.S.A.Lond. 1898, M.D.Dub., B.A. *Ed.* Cambridge. Surg. Babbington Colliery Sick and Accident Soc.

Bartrum, A. E., L.R.C.P. & S.Edin. 1880.

Barwell, F. R., Mildenhall, Suffolk. M.R.C.S.Eng., L.R.C.P.Lond. 1900. *Ed.* Univ. Coll. Hosp. M.O.H. Mildenhall Rural Sanitary dist.

Barwell, H. S., 55, Wimpole st., W. (*T.* 1743 Mayfair). M. 1899, F.R.C.S.Eng., M.B., L.R.C.P.Lond. *Ed.* St. George's. Surg. for Dis. of Throat, St. George's Hosp. *Pub.* Diseases of the Larynx.

Barwell, R., 55, Wimpole st., W. (*T.* 1743 Mayfair). F.R.C.S.Eng. 1852. *Ed.* St. Thomas'. Cons. Surg. Charing Cross Hosp. *Pub.* On Diseases of the Joints and Spine.

Barwick, R. L., Low Hall, Yeadon, Leeds. M.R.C.S. Eng., L.R.C.P.Lond. 1907, B.A.

Barwise, S., High Croft, Duffield. L.S.A.Lond. 1884, M.R.C.S.Eng., M.B.Lond., D.P.H.

Barwise, W., 7, Gloucester rd., Birkdale, Southport (*T.* 62). L.R.C.P. & S.Edin., L.F.P.S.Glas. 1892. *Ed.* Manchester.

Basan, C., 330, Roman rd., N. Bow, E. (*T.* 3506 East). L.S.A.Lond. 1897, M.D.Brux. *Ed.* Middlesex Hosp. Late A.M.O. Eastern Fever Hosp. *Pub.* Intubation of the Larynx in Diphtheria — Observations upon Forty Consecutive Cases. Lancet, 1902.

Bascom, H., Uxbridge, Ontario, Canada. L.R.C.P. Lond. 1885.

Bascombe, E. C. D., 6, Hertford st., Mayfair, W. M.R.C.S.Eng., L.R.C.P.Lond. 1898.

Basden, H. S., Sandridge, Crowborough. M.R.C.S. Eng., L.R.C.P.Lond. 1895.

Bashall, C. E., The Knowle, West Byfleet, Surrey. M.R.C.S.Eng., L.R.C.P.Lond. 1893. *Ed.* St. Thomas M.O. St. Nicholas Home.

Basham, S., 3, Higham pl., Newcastle-on-Tyne (*T.* 2366). L.R.C.P. & S.Edin., L.F.P.S.Glas. 1894. *Ed.* Newcastle-on-Tyne.

Bashford, E. F., 10, Prince Arthur rd., Hampstead, N.W. (*T.* 792 P.O. Hampstead). Ch.B. 1899, M.D. Edin. *Ed.* Edinburgh; Berlin; Frankfurt-on-Main. Gen. Supt. Research, and Director of Laboratory, Imperial Cancer Research Fund. *Pub.* Scientific Reports of Imperial Cancer Research.

Bashford, H. H., Med. Dept. G.P.O., St. Martin-le-Grand (*T.* 63 Official). M.R.C.S.Eng., L.R.C.P. 1904, M.B., B.S.Lond. *Ed.* London Hosp. Late H.S. London Hosp.

Basil, M. M., Teheran, Persia. M.B., M.S.Edin. 1882.

Baskett, B. G. M., Halton, nr. Leeds (*T.* 4 X Cross Gates). L.R.C.P.Lond., M.R.C.S.Eng. 1891, M.B., B.Ch.Oxfd. *Ed.* Bristol. M.O.H. Leeds R.D.C.

Baskin, J. C., Ballykeel ho., Dromore, Co. Down. L. & L.M.R.C.P. & S.I. 1898. Civil Surg. Troops.

Baskin, J. L., Devon County Asyl., Exminster, Devon. L.R.C.P. & S.Edin., L.F.P.S.Glas. 1897.

Bass, C. W., 27, Charleville rd., W. Kensington, W. M.R.C.S.Eng., L.S.A.Lond. 1875. *Ed.* Univ. Coll., Lond. Late R.M.O. Beckett Hosp., Barnsley.

Bassano, H. F., Grove ho., Ventnor, I.W. (*T.* 66 Y). M.B., B.C.Camb., M.R.C.S.Eng., L.R.C.P.Lond. 1899, M.A. *Ed.* Cambridge and St. Bart.'s. Late H.S. & P. West London Hosp.

Bassano, T. M., 95, Winnock rd., Colchester. M.B., C.M. 1892, L.R.C.P. & S.Edin., L.F.P.S.Glas. *Ed.* Edinburgh and Charing Cross Hosp. H.S. Huntingdon Co. Hosp.

Bassot, W., 60, Stow hill, Newport, Mon. (*T.* 0538 Nat.). M.R.C.S.Eng., L.R.C.P.Lond. 1885. *Ed.* Bristol. Late Hon. Surg. Newport and County Inf.

Bassett, F. P., Victoria sq., St. Helens (*T.* 520). L.R.C.P. & S.Edin., L.F.P.S.Glas. 1892, B.A. *Ed.* Dublin.

Bassett, W. F. P., George st., Bathurst, N.S.W. (*T.* 134). M.B., C.M. 1880, M.D.Edin., M.R.C.S.Eng. *Ed.* Univ. Coll., Lond.; Edinburgh. Hon. Cons. M.O. Bathurst Dist. Hosp., N.S.W. *Pub.* The Climate of New South Wales.

Bassett-Smith, P. W., Roy. Naval Hosp., Haslar, Gosport, Hants. L.S.A.Lond., M.R.C.S.Eng., L.R.C.P. Lond. 1883, D.T.M. & H. *Ed.* Middlesex Hosp. Lect. on Tropical Med. and Dem. Micro-biology, Haslar. *Pub.* Mediterranean Fever. Handbook of Trop. Med.

Bastable, D. H., 29, Romford rd., Stratford, Essex. L.R.C.S.I. 1864, L.K.Q.C.P.I., L.M. *Ed.* Dublin.

Bastard, E. R., Norwich City Asyl., Hellesdon (*T.* 27 Norwich). L.M.S.S.A.Lond. 1907. *Ed.* St. Bart.'s. Snr. Asst. M.O. Norwich City Asyl.

Bastian, H. Charlton, Durrant's Hotel, George st., Manchester sq., W. M.R.C.S.Eng. 1860, M.D., F.R.C.P.Lond., M.D., F.R.C.P.I., F.R.S. *Ed.* Univ. Coll. Hosp. Cons. Phys. Univ. Coll. Hosp. *Pub.* Paralyses: Cerebral, Bulbar, and Spinal, 1886.

Bastian, W., Surg. R.N., Roy. Marine Barracks, Plymouth (*T.* 183). M.R.C.S.Eng., L.R.C.P.Lond. 1900. *Ed.* Univ. Coll. Hosp. Attached to Plymouth div. Royal Marines.

Basu, B. L., Serampore, Bengal, India. L.R.C.P. & S. Edin. 1873.

Basu, D., I.M.S., Bengal. L.R.C.P.Edin., L.F.P.S.Glas. 1876.

Basu, K. C., C.I.E., 76, Sookea's st., Calcutta. Lic.Med. Surg.Calcutta 1874.

Batchan, R. A. S., Penketh, Warrington, Lancs. M.B., C.M.Aberd. 1899. *Ed.* Aberdeen. Late H.S. Gray's Hosp., Elgin.

Batchellor, C. R., 1, Salmon terr., S. Shields. L.S.A. Lond. 1892, L.R.C.P. & S.Edin., L.F.P.S.Glas.

Batchelor, C., 1, Fairfield av., Staines, Mddx. M.R.C.S. Eng., L.R.C.P.Lond. 1887.

Batchelor, E. H., 123, Promenade, Bridlington (*T.* 48). M.R.C.S.Eng., L.R.C.P.Lond. 1894. *Ed.* Leeds. Hon. Surg. Lloyd Hosp.

Batchelor, F. C., Dunedin, N.Z., M.R.C.S.Eng., L.S.A. Lond., L.R.C.P.Edin. 1871, M.D.Durh.

Batchelor, F. S., 9, London st., Dunedin, N.Z. (*T.* 369). M. 1897, F.R.C.S.Eng., L.R.C.P.Lond. *Ed.* Guy's. Late Surg. Dunedin Hosp.

Batchelor, G. A., St. Leonard's villa, Sea Point, Cape Town. M.R.C.S.Eng. 1877, M.D., M.S.Aberd.

Batchelor, H. T., Prince Alfred st., Queenstown, Cape Colony (*T.* 55). L.S.A.Lond., M.R.C.S.Eng., L.R.C.P.Lond. 1876. *Ed.* London Hosp. Dist. Surg. Queenstown.

Batchelor, Mary W., 9, Duntrune terr., Broughty Ferry, N.B. M.B., B.S.St.And. 1907.

Bate, A. G., 8, Palmeira av. Mansions, Hove, Sussex (*T.* 8939 Nat.). M.B., B.C.Camb. 1902, F.R.C.S. Edin., B.A. *Ed.* Cambridge and St. Mary's. Hon. Surg. Hove Disp.

Bate, G., 525, High rd., Chiswick, W. M.R.C.S.Eng., L.S.A.Lond. 1874. *Ed.* St. Thomas'. Late Surg. R.N. *Pub.* Intussusception. B.M.J.

Bate, G. H., 61, Newington green, N. L.S.A.Lond. 1890. *Ed.* London and St. Bart.'s Hosps. H.S. Queen Adelaide Disp. *Pub.* The Choice of a Disinfectant.

Bate, G. P., 365, Bethnal Green rd., N.E. M.R.C.S. Eng., L.R.C.P.Edin. 1865, L.S.A.Lond., F.R.C.S. Edin., M.D.Brux.

Bate, J., 6, Victoria Pk. sq., N.E. L.S.A.Lond. 1889, M.R.C.S.Eng. *Ed.* London Hosp. Surg. J. Div. Metropolitan Police.

Bate, J. B., Junior Athenæum Club, W. L.S.A.Lond. 1892, D.T.M. *Ed.* Bristol. W. African Med. Staff.

Bate, L. A. F., A.M.S. L.R.C.S.I. 1884, L. & L.M. K.Q.C.P.I.

Bate, R. F., R.N. M.R.C.S.Eng., L.R.C.P.Lond. 1889.

Bate, T. E. L., C.I.E., Col. I.M.S., Bengal, India. L. & L.M.K.Q.C.P.I., L.R.C.S.I. 1870.

Bately, J., Sydenham ho., Gorleston, Gt. Yarmouth. M.R.C.S.Eng. 1868, M.D.Durh., L.R.C.P., L.S.A. Lond. *Ed.* Birmingham. Late M.O.H. Gt. Yarmouth Urban and Port Dists.

Bately, R. G., Gorleston, Gt. Yarmouth (*T.* 039). L.S.A.Lond. 1877 and 1888. *Ed.* Edinburgh.

Bateman, A. G., 7, Queen Anne st., W. (*T.* 1196 Padd.). L.S.A.Lond. 1879, M.B., C.M.Aberd. *Ed.* St. Bart.'s and Aberdeen. Gen. Sec. Medical Defence Union. *Pub.* The Law of Privileged Communications. Medico-Legal Reports, 1905.

Bateman, A. H., Water lodge, Rodley, Leeds (*T.* 11 X Stanningley). M.B., B.S.Durh. 1903. *Ed.* St.Bart.'s and Newcastle-on-Tyne. Late M.O. Dublin Med. Mission.

Bateman, A. St. J., Durdans ho., The Avenue, St. Margaret's-on-Thames. L.S.A.Lond. 1900. *Ed.* King's Coll. Hosp.

Bateman, A. W., Manly, Sydney, N.S.W. L.R.C.P. & S.Edin. 1875.

Bateman, C. E. G., Hadley Hurst, Polegate, Sussex. L.R.C.P. & S.Edin., L.F.P.S.Glas. & L.M. 1893. *Ed.* Edinburgh and Birmingham. Late Asst. H.S. Staffs Gen. Inf.

Bateman, F. J. Harvey, Heath end, Blackheath, S.E. (*T.* 294 Lee Green). M.B. 1898, C.M., M.D.Edin., M.A. *Ed.* Edinburgh; Paris; Duhlin. Hon. Surg. Blackheath and Charlton Cott. Hosp. *Pub.* Some Results of Antistreptococcus Serum. Edin. Med. Journ.

Bateman, G. D., Surg. R.N., Shotley Barracks, Harwich. L.R.C.P. & S.Edin. 1901. *Ed.* Cork.

Bateman, H. E., 48, Micklegate, York. M.R.C.S.Eng. 1882, L.R.C.P.Lond.

Bateman, H. R., A.M.S. M.R.C.S.Eng., L.R.C.P.Lond. 1900.

Bateman, P., 15, Anglesea st., Cork. L.R.C.P. & S. Edin., L.F.P.S.Glas. 1906.

Bateman, R. W., M.R.C.S.Eng. 1886, L.R.C.P., L.S.A. Lond.

Bateman, S., Fency, Maralin, Co. Down. M.D., M.Ch. Q.U.I. 1876. *Ed.* Belfast. Hon. Cons. Surg. N. Riding Inf., Yorks. (Retired.)

Bateman, W. H., Daisy Bank, Rochdale (*T.* 456). M.B., Ch.B.Vict. 1897. *Ed.* Manchester. Hon. M.O., Rochdale Inf.

Bates, G. L., 60, Harley st., W. (*T.* 2093 May.). L.R.C.P., M.R.C.S.Eng. 1898, L.D.S. Dental Surg. St. Thomas' Hosp.

Bates, H., Church rd., Wavertree, Liverpool (*T.* 135 Wavertree). M.B., Ch.B.Vict. 1901, M.D., Ch.B. L'pool. *Ed.* Liverpool. Late H.P. Roy. Inf., L'pool.

Bates, H. B., Sutton Hall, St. Helens, Lancs. (*T.* 34). L.S.A.Lond. 1891. *Ed.* Liverpool. Exam. Surg. for Recruits Roy. Navy and Marines.

Bates, H. L., Thorne ho., St. Albans, Herts (*T.* 282). L.R.C.P.Lond. 1879, M.R.C.S.Eng. *Ed.* Guy's. Snr. Surg. St. Albans and Mid. Herts Hosp.

Bates, J. C., Wakefield, Church rd., Upp. Norwood, S.E. (*T.* 919 Sydenham). M.R.C.S.Eng., L.R.C.P. Lond. 1884. *Ed.* Guy's. M.O. Croydon Bd. of Guardians.

Bates, J. E., 4, Lingfield rd., Wimbledon, S.W. (*T.* 108 P.O.). M.R.C.S.Eng., L.R.C.P.Lond. 1894, M.B., B.S. Camb., B.A. *Ed.* Cambridge and Univ. Coll. Hosp. M.O. North Wimbledon Cott. Hosp. *Pub.* Fano; a Danish Health Resort.

Bates, J. E. L., Westwood, Central Hill, Norwood, S.E. (*T.* 193 Sydenham). L.M.S.S.A.Lond. 1903, M.R.C.S. Eng., L.R.C.P.Lond. *Ed.* Guy's. Clin. Asst. Belgrave Hosp. for Chil.

Bates, M., 44, Foregate st., Worcester (*T.* 167). B.M., B.Ch. Oxfd. 1908, B.A. *Ed.* Oxford; St. Bart.'s.

Bates, S. H., 11, Archway rd., Highgate, N. (*T.* 135 Hornsey). M.R.C.S.Eng., L.R.C.P. 1889, M.D. Lond. *Ed.* Univ. Coll. Hosp. Late. Snr. H.S. N. Eastern Hosp. for Chil.

Bates, T., 44, Foregate st., Worcester (*T.* 167). L.R.C.P. & S.Edin. 1866, M.R.C.S.Eng. *Ed.* Glasgow and Paris. Snr. Surg. Worcester Gen. Inf.

Bates, T., Jnr., 33, The Tything, Worcester (*T.* 247). M. 1904, F.R.C.S.Eng., M.B., B.S., L.R.C.P.Lond. *Ed.* St. Bart.'s. Late H.S. St. Bart.'s Hosp.

Bates, T. W., 118, Derby rd., Bootle. M.R.C.S.Eng., L.R.C.P.Lond. 1898. M.A. *Ed.* St. Mary's.

Bates, W., Ferndale, Arboretum rd., Worcester. L.R.C.P. & S.Edin., L.F.P.S.Glas. 1902.

Bates, W. R., Fernhill, Ilkley (*T.* 52). L.R.C.P.I. 1879, L.R.C.S.I. *Ed.* Liverpool. M.O. Addingham Dist., Skipton Union.

Bateson, H., The Limes, Walkden, nr. Manchester (*T.* 108 Walkden). C.M. 1894, M.D., L.R.C.P. & S.Edin., L.F.P.S.Glas. *Ed.* Edinburgh.

Bateson, J. F., A.M.S. M.B., M.S.Edin. 1881, M.R.C.S. Eng.

Bateson, V., Sonâda, New Cross st., Bradford, Yorks (*T.* 2626 Nat.). L.R.C.P. & S.Edin., L.F.P.S.Glas. 1897. *Ed.* Leeds and Glasgow. Late H.S. Roy. Inf., Glasgow. *Pub.* Personal Identification by means of Finger Prints. B.M.J.

Bathe, A. A., Bathynias, Malvern. M.B., B.Ch.Oxfd. 1897, M.A. *Ed.* Oxford and St. Mary's. Hon. Med. Ref. Nat. Roy. Hosp. for Consumption, Ventnor.

Bathe, A. J., Purton, College pl., Southampton (*T.* 304). M.R.C.S.Eng. 1877, L.R.C.P., L.S.A.Lond. *Ed.* St. Bart.'s. M.O. S'hampton Disp.

Bathe, H. H., East India Railway, Asansol, Bengal. M.R.C.S.Eng. 1874.

Bathgate, T. T., Beechbank, Glasgow rd., Camhuslang, N.B. (*T.* 184 Nat.). M.B., Ch.B.Glas. 1900. *Ed.* Glasgow.

Bathgate, W. I., M.B., B.S.New Zealand 1904.

Bathurst, L., 33, Clarendon rd., Leeds (*T.* 635 Cent.). M.B., B.S.Lond. 1904, M.R.C.S.Eng., L.R.C.P.Lond. *Ed.* St. Thomas'. Late Snr. H.S. Croydon Gen. Hosp. *Pub.* Case of Rupture of the Heart. Lancet.

Bathurst, L., Ellesmere, Salop. L.R.C.P.Lond., M.R.C.S.Eng. 1885. *Ed.* St. Thomas'. Dist. M.O. & P.V. Dudleston and Hadley Dists.

Bathurst, L. W., 15, Inverness terr., W. (*T.* 2171 Padd.). M.B. 1893, M.D., L.R.C.P.Lond., M.R.C.S.Eng. *Ed.* St. Bart.'s. Late A.M.O. London County Asyl., Hanwell.

Bathurst, W. H. I., (Travelling) L.S.A.Lond. 1898. *Ed.* King's Coll., Lond., and London Hosp.

Batley, A. B., 8, High st., Christchurch, Hants (*T.* 195). M.R.C.S.Eng., L.R.C.P.Lond. 1890. *Ed.* St. Mary's. M.O. Christchurch Workhouse.

Batson, R. S., The Old Vicarage, Dorking, Surrey. M.R.C.S.Eng. 1881. *Ed.* St. Bart.'s.

Batson, W. L., Dorking, Surrey. M.R.C.S.Eng. 1878, L.R.C.P.Lond.

Batt, B. E. A., The Hill, Witney, Oxon. M.B., B.S. Oxfd. 1907.

Batt, C. D., J.P., Witney, Oxon. M.R.C.S.Eng., L.S.A. 1867, M.B.Lond. *Ed.* St. Bart.'s. (Retired.)

Battams, J. S., 32, Cedars rd., Clapham Common, S.W. (*T.* 613 Battersea Nat.). M.R.C.S.Eng. 1877. *Ed.* St. Mary's and London Hosps. Late R.M.O. East London Hosp. for Chil. *Pub.* The Forced Feeding of Children.

Batten, F. E., 33, Harley st., W. (*T.* 669 Padd.). B.S. 1891, M.D.Camb., F.R.C.P.Lond. *Ed.* St. Bart.'s. Phys. O.P. Nat. Hosp. for the Paralyzed and Epileptic, Queen sq. [1896.

Batten, F. J., Euston rd., Morecambe. M.B., B.S.Vict.

Batten, G. B., 2, Underhill rd., Lordship la., S.E. (*T.* 738 Sydenham). C.M. 1884, M.D.Edin. *Ed.* Edinburgh, Exeter, and Dublin. Late H.S. and Ophth. Asst. Edin. Roy. Inf. *Pub.* The Treatment of Ringworm of the Scalp by X-rays.

Batten, H. E., Cent. London Sick Asyl., Cleveland st., W. (*T.* 5088 Ger.). M.R.C.S.Eng., L.R.C.P.Lond. 1904. *Ed.* St. Mary's. Late Casualty H.S. St. Mary's Hosp.

Batten, Janette F. A., c/o Messrs. Grindlay, Groom and Co., Bombay. L.R.C.P. & S.Edin., L.F.P.S.Glas. 1895.

Batten, R. D., 9, Wimpole st., W. (*T.* 4223 Padd.). M.R.C.S.Eng. 1882, M.D., B.S.Lond. *Ed.* St. Bart.'s. Surg. Western Ophthalmic Hosp. *Pub.* Myopia the Result of Constitutional Disease. Ophth. Rev., vol. XI.

Batten, R. W., 1, Brunswick sq., Gloucester (*T.* 142). M.R.C.S.Eng. 1857, M.D., F.R.C.P.Lond. *Ed.* St. Bart.'s. Cons. Phys. County Inf., Gloucester.

Batten, W. S., Calne, Wiltshire. M.R.C.S.Eng., L.S.A.Lond. 1861.

Batterbury, G. H., Codford, Wimborne, Dorset (*T.* 186 A). M.R.C.S. Eng. 1873, M.D. Lond. *Ed.* King's Coll. Hosp. Late H.P. King's Coll. Hosp.

Batterbury, R. L., Berkhamsted, Herts (*T.* 39). L.S.A. 1875, M.D.Lond., M.R.C.S.Eng. *Ed.* King's Coll., Lond. Hon. Cons. Surg. West Herts Inf. *Pub.* Milk as a Vehicle for Quinine.

Batterham, J. W., 3, Grand parade, St. Leonards-on-Sea (*T.* 70 X). M. 1880, F.R.C.S.Eng., M.B., B.S., L.S.A.Lond. *Ed.* Westminster Hosp. Snr. Surg. Hastings, St. Leonards, and E. Sussex Hosp.

Battersby, C. H., 1, Rue Raphael, Cannes, A.M. France (*T.* 415). M.R.C.S.Eng. 1863, M.R.C.P.I. Officier de Santé, Aix. *Ed.* Dublin.

Battersby, H. L., A.M.S. L.R.C.S.I. 1878, L. & L.M. K.Q.C.P.I.

Battersby, J., 616, Gt. Eastern rd., Glasgow. L.R.C.P. & S.Edin. 1896, F.F.P.S.Glas., F.R.C.S.Eng., L.R.C.P.Lond. *Ed.* Glasgow and King's Coll. Hosp. Lect. on Anat. St. Mungo's Coll., Glas. *Pub.* Separation of Costal Epiphyses. B.M.J. 1899.

Battersby, J., A.M.S. M.B., B.S.Duh. 1879.

Battersby, J., 20, Shakespeare st., Nottingham. M.B., Ch.B.Vict. 1904, L.D.S. *Ed.* Manchester. Snr. H.S. Bury Inf.

Battersby, J. H., South Parade ho., Doncaster (*T.* 170). C.M. 1888, M.D.Edin. *Ed.* Edinburgh; Freiburg. Hon. Surg. Doncaster Roy. Inf.

Batteson, C. L., 9, Coldershaw villas, West Ealing, W. M.R.C.S.Eng., L.R.C.P.Lond. 1898. *Ed.* London Hosp.

Batteson, J., 188, Goldhawk rd., Shepherd's Bush, W. M.R.C.S.Eng. 1865, L.S.A.Lond., L.R.C.P.Edin. *Ed.* Guy's. Surg. Roy. Humane Soc.

Batteson, V. J., Mansfield lodge, Earlham grove, Forest Gate, E. L.S.A. 1894, L.M.S.S.A.Lond. *Ed.* Univ. Coll. and London Hosp.

Battiscombe, C. G., Rowlands, St. Mary Cray, Kent (*T.* 35 Cray). M.B., C.M.Aberd. 1884. *Ed.* Aberdeen. Surg. "R" Div. Metropolitan Police.

Battiscombe, E. G., Ashcott ho., Ashcott, nr. Bridgwater, Som. M.R.C.S.Eng., L.R.C.P.Lond. 1900.

Battle, C. J., Stanger, Natal, S.A. M.R.C.S.Eng., L.R.C.P.Lond. 1903. *Ed.* St. Thomas'. Indian M.O. Stanger Dist.

Battle, E. W., 41, Newland st., Coleford, Glos. M.R.C.S. Eng., L.R.C.P.Lond. 1894.

Battle, S. W., 18, Clarendon rd., Leeds. L.A.H.Duh. 1899.

Battle, W. H., 49, Harley st., W. (*T.* 1612 Pad.). M. 1877, F.R.C.S.Eng., L.S.A.Lond. *Ed.* St. Thomas'. Surg. St. Thomas' Hosp. *Pub.* The Surgery of the Diseases of the Appendix Vermiformis.

Batty, H. E. J., I.M.S. L.R.C.P. & S.Edin., L.F.P.S. Glas. 1901.

Batty, R. H., I.M.S., Bombay. L.R.C.S.I. 1863, L.S.A.Lond.

Battye, W. R., c/o H. S. King & Co., 45, Pall Mall, S.W. M.B., B.S. 1897, L.R.C.P.Lond., M.R.C.S.Eng.

Baty, B., New Provident Dispensary, Carlisle. M.B., B.S.Edin. 1905. *Ed.* Edinburgh. Res. Surg. Dispensary, Carlisle.

Baty, W. J., 16A Ridley villas, Newcastle-on-Tyne. L.R.C.P. & S.Edin., L.F.P.S.Glas. 1903. *Ed.* Newcastle. Med. Asst. Newcastle Disp.

Bauchop, J., Glenburn, Hollinwood. M.B., C.M.Glas. 1889. *Ed.* Glasgow.

Baugh, L. D. H., Gartloch Hosp. for Mental Diseases, Gartcosh, N.B. (*T.* 5271 Royal Glasgow). M.B., Ch.B.Edin. 1900. *Ed.* Edinburgh. Snr. A.M.O. Glas. Dist. Asyl., Gartloch. *Pub.* Observations on Confusional Insanity. B.M.J., 1905.

Baumann, E. P., 39, Bok st., Johanneshurg, S.A. (*T.* 1128). M.R.C.S.Eng., 1897, M.D., Ch.B.Edin., M.R.C.P.Lond. *Ed.* Edinburgh and Charing Cross Hosp. Late Med. Reg. and Pathologist Hosp. for Sick Chil., Gt. Ormond st. *Pub.* The effect of Hæmorrhage upon the composition of the normal Blood. Jour. of Physiol., No. 1, 1903.

Baumgartner, H. S., M.B., M.S.Durh. 1886, M.R.C.S. Eng., L.S.A.Lond. *Ed.* Guy's; Durham; Dublin. Surg. Hosp. for Dis. of Women, Newcastle-on-Tyne.

Baumgartner, J. R., 10, Eldon sq., Newcastle-on-Tyne. M.R.C.S.Eng. 1870, L.S.A.Lond. *Ed.* King's Coll. Hosp. Police Surg.

Bäumler, Anna M. M., Chowringhee rd., Calcutta. L.S.A.Lond. 1890.

Bäumler, C. G. H., 7, Joseffstr., Freiburg, Baden. M.D.Erlangen 1860, F.R.C.P.Lond. *Ed.* Erlangen; Tuhingen; Berlin; Prague; Vienna; Paris. Prof. of Clin. Med. Univ. of Freiburg. *Pub.* On Pericarditis and Diseases of the Blood Vessels.

Bawden, J. B., Cahilla, Cardinham, Bodmin. M.S. 1884, M.D.Edin.

Bawden, J. C., 69, Water la., Brixton, S.W. (*T.* 1036 Brixton). L.S.A.Lond. 1893, M.B.Vict. *Ed.* Liverpool. Late Asst. H.S. Bootle Boro' Hosp.

Bawtree, F., The Lodge, Maldon, Essex (*T.* 23). M.R.C.S.Eng., L.R.C.P.Lond. 1899. *Ed.* St. Thomas'. Late H.S. Scarboro' Hosp.

Baxendale, A., East view, Knowsley rd., Bolton, Lancs. L.R.C.P. & S.Edin., L.F.P.S.Glas. 1908. *Ed.* Manchester.

Baxendell, A., 1, Cargate av., Aldershot (*T.* 0172). M.R.C.S.Eng., L.S.A.Lond. 1887. *Ed.* Manchester. Late Res. Obst. Surg. Manchester and Salford Lying-in Hosp.

Baxter, A., Denburn ho., New Pitsligo, Aberdeensh. M.B., C.M.Edin. 1896. *Ed.* Edinburgh. M.O. Parish of Tyrie.

Baxter, A., 39, Sudell rd., Darwen, Lancs (*T.* 194). C.M. 1902, M.D.Aberd. *Ed.* Aberdeen. P.V.

Baxter, A., 20, Queen's rd., Walthamstow, N.E. L.R.C.P. & S.Edin., L.F.P.S.Glas. 1906. *Ed.* Glasgow.

Baxter, A. K., United Methodist Hosp., Yung-Ping-Fu, Chihli Province, N. China. M.B., Ch.B.Edin. 1902. *Ed.* Edinburgh. Late H.S. Tiverton Inf.

Baxter, C. B., Holywell ho., Shrewsbury (*T.* 40). M.B., Ch.B.Edin. 1907, M.R.C.S.Eng., L.R.C.P.Lond. *Ed.* Edinburgh. Late H.P. Salop Inf., Shrewsbury.

Baxter, C. E., 103, Vassall rd., Brixton rd., S.W. L.S.A.Lond. 1890.

Baxter, C. T., Surg. R.N., c/o The Admiralty, S.W. M.R.C.S.Eng., L.R.C.P.Lond. 1900. *Ed.* Middlesex Hosp. *Pub.* Notes on the more important points in connection with the History, Pathology, and Treatment of Syphilis. Addenda to Health of the Navy, 1905.

Baxter, G. S. M., L.R.C.P. & S.Edin. 1882.

Baxter, J., Great Homer st., Liverpool. M.R.C.S.Eng. 1859, L.R.C.P.Edin.

Baxter, J. C., 110, Rotson st., Everton, Liverpool. L.K.Q.C.P.I. 1878.

Baxter, J. F., Hotel Santa Catalina, Las Palmas, Grand Canary. L.R.C.P. & S.Edin., L.F.P.S.Glas. 1898.

Baxter, J. M., 60, Burke rd., Camberwell, Melbourne, Victoria, Australia. M.B., B.S.Melbourne, 1901.

Baxter, R. H., L.R.C.S.I., L.A.H.Dub. 1876.

Baxter, S. E., Wollaston, Wellingborough. M.R.C.S. Eng., L.R.C.P.Lond. 1895. *Ed.* St. Thomas'. M.O. & P.V. Wellingboro' Union.

Baxter, T., 20, Queen's rd., Walthamstow, N.E. M.B., C.M.Glas. 1895. *Ed.* Glasgow. M.O. Horse Shoe Slate Club, Walthamstow.

Baxter, W., Old Manse, Hurlford, N.B. C.M. 1877, M.D.Edin. *Ed.* Glasgow; Edinburgh. *Pub.* Case of Burn followed by Intestinal Hæmorrhage (Duodenal Ulcer?). Recovery. Glas. Med. Jour., 1883.

Baxter, W. W., Whangarei, N.Z. L.R.C.P.Edin., 1883, M.R.C.S.Eng.

Bayer, H. M., 243, Boundary st., Liverpool. L.R.C.P. & S.Edin., L.F.P.S.Glas. 1891.

Bayfield, H. O., 145, Merton rd., Wimbledon, Surrey. L.R.C.P.Edin., L.F.P.S.Glas. 1878, M.D.San Francisco, L.M. *Ed.* Edinburgh; Middlesex and Charing Cross Hosps.

Bayfield, J. B., 140, London rd., Southborough, Tunbridge Wells. M.R.C.S.Eng., L.R.C.P.Lond. 1894. *Ed.* King's Coll., Lond. M.O. Southborough Dist., Tonbridge Union.

Bayley, E., 36, City rd., Finsbury sq., E.C. (*T.* 9490 Central). M.D., B.S. 1902, L.R.C.P.Lond., F.R.C.S. Eng. *Ed.* Charing Cross Hosp. Med. Ref. Vanguard Motor bus Coy.

Bayley, H. H. R., Warneford Asyl., Oxford. L.S.A. Lond. 1905. *Ed.* Charing Cross Hosp. A.M.O. Warneford Asyl.

Bayley, J., St. Andrew's Hosp., Northampton (*T.* 56). M.R.C.S.Eng. 1857, L.S.A.Lond. *Ed.* King's Coll. Med. Supt. St. Andrew's Hosp.

Bayley, J. H., St. Andrew's Hosp., Northampton. M.B., M.S.Edin. 1891, L.R.C.P.Lond.

Baylie, W. E., The White ho., Yoxford, Suffolk. M.R.C.S.Eng. 1867, L.S.A.Lond.

Baylis, H., Bredon ho., Redditch. M.R.C.S.Eng., L.R.C.P.Lond. 1897.

Baylis, H. E. M., Broadclyst, Ray Pk. av., Maidenhead, Berks (*T.* 313 Nat.). M.R.C.S.Eng., L.R.C.P.Lond. 1897, M.B., B.S.Durh. *Ed.* St. Bart.'s and Durham.

Baylis, H. M., 63, Merchiston cres., Edinburgh. L.F.P.S.Glas. 1883, L.R.C.P. & L.M.Edin., L.D.S. *Ed.* Edinburgh; Guy's. Late Surg. "Dominion" Line.

Bayliss, R. A., 5, Gay st., Bath (*T.* 0102). M.R.C.S. Eng., L.R.C.P.Lond. 1890. *Ed.* St. Thomas'. Hon. M.O. Bath Eastern Disp. *Pub.* The Bath Mineral Water in the Treatment of Diseases of the Skin. Jour. of Balneol. and Climat., 1902.

Baylor, C., 38, Linacre rd., Seaforth, nr. Liverpool (*T.* 306 Waterloo). L.A.H.Dub. 1904. *Ed.* Cork; Dublin. Late Sur. H.S. Jervis st. Hosp., Dublin.

Baylor, E. A. C., Chilton ho., Ash, via Dover (*T.* 21 Sandwich). B.Ch. 1886, M.D.Dub., L.M., B.A. *Ed.* Dublin. M.O. Post Office, Ash Dist.

Baylor, H. T., A.M.S. L.R.C.S.I., L. & L.M.K.Q.C.P.I. 1884.

Bayly, H. W., 25, New Cavendish st., W. (*T.* 3222 Pad.). M.R.C.S.Eng., L.R.C.P.Lond. 1900, M.A. *Ed.* Cambridge; St. George's. Asst. Bacteriol. Dept. St. George's Hosp. *Pub.* A Case of Streptococcic Septicæmia, Vaccine Treatment Controlled by Opsonic Index. Recovery. Lancet, 1907.

Bayne, T. W., St. Ives, Hunts. M.B., M.S.Glas. 1896.

Baynes, D., 43, Hertford st., Mayfair, W. (*T.* 6366 Ger.). M.D.McGill, L.R.C.P.Edin. 1868, L.M., M.A. *Ed.* Montreal. *Pub.* Auxiliary Methods of Cure.

Bayon, H., Sesse Isls., Uganda, Brit. E. Africa. M.D. Würzburg 1902, M.D.Genoa. *Ed.* Geneva, Würzburg. Med. Supt. Sesse Sleeping Sickness Camp. *Pub.* On So-called Intra-Uterine Cretinism. Lancet, 1904.

Bazalgette, S., Chevney, Arthur rd., Wimbledon pk. M.R.C.S.Eng., L.R.C.P.Lond. 1904.

Bazett, H., Rossall, Brent st., Hendon, N.W. M.R.C.S. Eng., L.R.C.P.Lond. 1905, M.A. *Ed.* Oxford; St. Mary's. Surg. to Schweppe's, Ltd.

Beach, Fletcher, Chandos Lodge, Alton, Hants. M.B. 1874, F.R.C.P., L.S.A.Lond. *Ed.* King's Coll., Lond. Cons. Phys. West End Hosp. for Nervous Diseases. *Pub.* Treatment of Mentally Feeble Children.

Beach, H. W., Town Hall, Gt. Yarmouth (*T.* 59). M.R.C.S.Eng., L.R.C.P.Lond. 1894, D.P.H. *Ed.* Guy's. M.O.H. Gt. Yarmouth.

Beach, T. B., Major R.A.M.C., c/o Sir C. R. McGrigor & Co., 25, Charles st., S.W. M.R.C.S.Eng., L.R.C.P. Lond. 1889. *Ed.* King's Coll. Hosp. Late H.P. King's Coll. Hosp.

Beachcroft, F. S., Petworth, Sussex. M.R.C.S.Eng., L.R.C.P.Lond. 1894. *Ed.* Cambridge and Middlesex Hosp. Late A.M.O. G.W. Rly.

Beacher, G. F., 81, Stafford rd., Sheffield (*T.* 3042). L.R.C.P. & S.Edin., L.F.P.S.Glas. 1900. *Ed.* Sheffield and Edinburgh. M.O. & Vac. Off. Sheffield Union.

Beadel, A. J., 33, Church rd., St. Leonards-on-Sea. M.R.C.S.Eng., L.R.C.P.Lond. 1902. *Ed.* Guy's. Late H.P. West End Hosp. for Dis. of Nervous System, London.

Beadle, J., Burnbrae, Middleton-in-Teesdale, Durham. M.R.C.S.Eng. 1887, L.R.C.P.Edin. *Ed.* Newcastle and Glasgow. M.O. Middleton Dist. of Teesdale Union.

Beadles, A., 35, Sunderland rd., Forest hill, S.E. (*T.* 306 Sydenham). M.R.C.S.Eng. 1862, L.S.A. Lond. *Ed.* Westminster Hosp. Late H.S. Westminster Hosp.

Beadles, A. H., M.R.C.S.Eng., L.R.C.P.Lond. 1895.

Beadles, C. F., M.R.C.S.Eng., L.R.C.P.Lond. 1890.

Beadles, F., Broadway, Worcs. M.R.C.S.Eng. 1868, L.S.A.Lond.

Beadles, H. S., 234, Barking rd., E. M.R.C.S.Eng., L.R.C.P.Lond. 1893. *Ed.* Univ. Coll., London. Certif. Factory Surg. *Pub.* Suspicious Cases of Cholera in England, 1893.

Beadles, H. S., 61, London rd., Forest hill, S.E. (*T.* 269 Sydenham). M.R.C.S.Eng., L.R.C.P.Lond. 1897. *Ed.* St. Bart.'s. Div. Surg. Metrop. Police (P. Div.). *Pub.* Case of Infantile Scurvy. B.M.J.

Beadnell, C. M., Jnr. United Service Club, Charles st., Piccadilly. M.R.C.S.Eng., L.R.C.P., L.S.A.Lond. 1895. *Ed.* Guy's. Principal M.O. H.M.S. New Zealand. *Pub.* Some Dynamic and Hydrodynamic effects of modern Small-bore Cylindro-conoidal Projectiles.

Beadnell, G. D., Denman Island, B.C. M.R.C.S.Eng., L.R.C.P.Edin. 1872.

Beadnell, H. O. M., Capt. R.A.M.C. M.R.C.S.Eng., L.R.C.P.Lond 1904.

Beale, A. A., Glenfield, Ringwood, Hants. M.B., C.M. Glas. 1890. *Ed.* Glasgow. Late Asst. Surg. London Homœopathic Hosp. *Pub.* Treatment of Inguinal Hernia.

Beale, A. G., 56, Mortimer rd., Kensal Rise, W. L. 1885, F.R.C.S.I., L.R.C.P.I., L.M.

Beale, E. Clifford, 73, Addison rd., W. M.R.C.S.Eng. 1878, M.B.Camb.

Beale, H. R., 22, Bridgegate, Retford (*T.* 45). M.R.C.S. Eng. 1899, M.D., L.R.C.P.Lond. *Ed.* St. Thomas'. Hon. Surg. Retford Hosp. *Pub.* Case of Compound Depressed Fracture of Skull. Operation and Recovery. Lancet, 1908.

Beale, J. F., Brierley ho., Sidcup, Kent. M.R.C.S. Eng., L.R.C.P.Lond. 1904, D.P.H., B.A. *Ed.* Cambridge and London Hosp. Late Asst. to M.O.H. for County of Essex and R.D. Chelmsford and Maldon. *Pub.* An Outbreak of Typhoid Fever caused by eating Clams obtained from a Polluted Source. Lancet, 1907.

Beale, P. T. B., 6, Bentinck st., W. (*T.* 580 Padd.). L.S.A.Lond. 1888, F.R.C.S.Eng., L.R.C.P.Lond. *Ed.* King's Coll. Surg. King's Coll. Hosp. *Pub.* Upon Abdominal Emergency Surgery.

Beale, S. J. A., 9, King Edward st., E.C. (*T.* 62 Official). M.R.C.S.Eng., L.R.C.P.Lond. 1906. *Ed.* London Hosp. Pathological Asst. London Hosp.

Beale, T. M., 4, Pagoda av., Richmond, Surrey. M.R.C.S.Eng. 1885.

Beale-Browne, T. R., Colonial Service, Southern Nigeria, W. Coast of Africa. M.R.C.S.Eng., L.R.C.P. Lond. 1901. *Ed.* Guy's.

Beales, Ella, Ickleton, Gt. Chesterford. M.B., B.S. Lond. 1907. *Ed.* Lond. Sch. of Med. for Wom. H.S. Children's Hosp., Nottingham.

Beales, T. W. L., Martham, Gt. Yarmouth. M.R.C.S. Eng. 1882, L.R.C.P.Lond. *Ed.* Guy's. Dist. M.O. & P.V. Flegg Union.

Bealy-Smith, R. L., The Cottage, Eastleigh, Hants (*T.* 0193 Southampton). M.R.C.S.Eng., L.R.C.P. Lond. 1894. *Ed.* Leeds. M.O.H. Eastleigh and Bishopstoke, U.D.

Beaman, E. H., Normanton, Yorks. L. & L.M.R.C.P. & S.I. 1892.

Beaman, W. K., The Orchard, Normanton, Yorks. M.R.C.S.Eng., L.R.C.P.Lond. 1906.

Beamish, B., 10, Trevor hill, Newry, Co. Down (*T.* 23). L.R.C.P. & S.I., L.M. 1887. *Ed.* Dublin. Phys. and Surg. The Newry Hosp.

Beamish, G., New Club, Grafton st., W. L.R.C.S.I. 1873, L.R.C.P.Edin.

Beamish, H. B., Heathfield, Clonakilty, Co. Cork. L.R.C.P. & S.Edin. 1877. *Ed.* Cork.

Beamish, Henrietta O'D. M., Concamore, Clonakilty, Co. Cork. L. & L.M.R.C.P. & S.I. 1907.

Beamish, J. A., 10, Duchess st., Portland pl., W. M.B., B.S., R.U.I. 1905.

Beamish, J. M., A.M.S. M.D., M.S.I. 1868, M.R.C.S. Eng., L.M., D.P.H.

Beamish, R., Surg. R.N. (retd.). M.B., M.S.Dub. 1866.

Beamish, R. T., Lt. Col. R.A.M.C. (retd.), Criffel av., Streatham Hill, S.W. M.D. 1873, M.Ch.Q.U.I. *Ed.* Cork.

Beamish, T., J.P., Castle view, Passage West, Co. Cork. L. & L.M.R.C.S.I. 1862, M.K.Q.C.P.I.

Bean, A. C., Staff Surg. R.N., The Admiralty, S.W. M.R.C.S.Eng., L.R.C.P.Lond. 1896. *Ed.* Univ. Coll. Hosp.

Bean, C. E., 19, Lockyer st., Plymouth (*T.* 835). L.S.A.Lond. 1883, M.R.C.S.Eng., L.R.C.P.Lond., F.R.C.S.Edin. *Ed.* Guy's. Surg. Devon and Cornwall Ear and Throat Hosp.

Bean, J. W. B., School ho., Brentwood, Essex. M.R.C.S. Eng., L.R.C.P.Lond. 1907.

Bean, L. C., 18, Falcon rd., Battersea, S.W. M.R.C.S. Eng., L.R.C.P.Lond. 1897. *Ed.* Univ. Coll. Hosp.

Bean, W. H., 213, North End rd., W. Kensington, W. L.S.A.Lond. 1882, M.R.C.S.Eng.

Bean, W. P., Cross Gates, nr. Leeds (*T.* 6 Y Cross Gates). L.S.A.Lond. 1896. *Ed.* Leeds. Med. Ref. Union Assur. Soc.

Beane, R. L., Long Eaton, Derbysh. M.R.C.S.Eng., L.R.C.P.Lond. 1901.

Bearblock, P. E., The Lodge, Oakamoor, N. Staffs. M.R.C.S.Eng., L.R.C.P.Lond. 1893. *Ed.* Guy's. Late A.M.O. Rainhill County Asyl., nr. L'pool.

Bearblock, W. J., R.N. M.R.C.S.Eng., L.R.C.P. Lond. 1887.

Beard, C. I., 11, Keith grove, Shepherd's Bush, W. M.B.Camb. 1855, M.R.C.P.Lond.

Beard, F., The Crossways, Warham rd., Croydon (*T.* 99 P.O.). M.R.C.S.Eng. 1885, M.B.Camb., B.A. *Ed.* Guy's. M.O. 5th Dist. Croydon Union.

Beard, J., Health Dept., Town Hall, Carlisle (*T.* 138). M.R.C.S.Eng., L.R.C.P.Lond. 1899, F.R.C.S.Edin., D.P.H. *Ed.* Sheffield; Liverpool. M.O.H. City of Carlisle. *Pub.* Traumatic Cephalhydrocele. Quarterly Med. Jour., 1900.

Beard, S. F., Pahiatua, N.Z. L.S.A.Lond., M.R.C.S. Eng. 1877. *Ed.* Sheffield and Middlesex Hosp. P.V.

Beard, T., Surg. Capt. A.M.R., 4, Holland ho., Kensal Rise, N.W. L.S.A.Lond. 1883, L. & L.M.R.C.P.I., L.R.C.S.Edin. *Ed.* Dublin and London. Late M.O. in charge of Troops, Stirling.

Beardmore, A. H., 26, Cemetery rd., Sheffield (*T.* 467). L.M.S.S.A.Lond. 1893. *Ed.* Sheffield.

Beardmore, A. J., 54, Harrison rd., Hillsborough. Sheffield. L.R.C.P. & S.Edin., L.F.P.S.Glas. 1902.

Beardmore, G. R., Barrister-at-Law, 326, Upper st. Islington, N. M.R.C.S.Eng., L.R.C.P., L.S.A.Lond. D.P.H. *Ed.* Sheffield. Surg. London Salvage Corps.

Beards, C., Lond. Fever Hosp., Islington, N. M.B., B.Ch.Oxfd. 1907, M.R.C.S.Eng., L.R.C.P.Lond., D.P.H. *Ed.* Oxford; Charing Cross Hosp. R.M.O. Lond. Fever Hosp. *Pub.* The Stokes-Adams Phenomena. B.M.J., 1907.

Beards, E. J., 430, Moseley rd., Birmingham (*T.* 141 South). M.R.C.S.Eng., L.R.C.P.Lond. 1897. *Ed.* Birmingham. P.V. Balsall Heath Dist., King's Norton Union.

Beardsley, R. H., Bay villa, Grange-over-Sands, Lancs (*T.* 12 Grange). L.R.C.P. & S.Edin., L.F.P.S.Glas. 1890. *Ed.* Edinburgh. Certif. Factory Surg.

Beare, G., Kuruman, British Bechuanaland, S.A. M.B., B.S.Dub. 1892.

Bearn, A. R., 22, Amhurst rd., Withington, Lancs. M.B., B.S.Edin. 1908.

Bearne, A. A., Portreath, Cornwall. L.R.C.P. & S.Edin., L.F.P.S.Glas. 1900. *Ed.* Edinburgh.

Beasley, H. C., L. & L.M.R.C.P. & S.I. 1893.

Beasley, J. G. Mountford ho., Rowley Regis, Birmingham. L.F.P.S.Glas., L.R.C.P.Edin. 1868. *Ed.* Glasgow. M.O.H. Rowley Regis U.D.C.

Beasley, J. H., Highfield ho., Blackheath, Staffs. L.S.A.Lond. 1901. *Ed.* Birmingham. Surg. Foresters' Socs.

Beater, O. P., 17, Lr. Sackville st., Dublin. M.D., B.S. Dub. 1885, M.R.C.S.Eng.

Beath, D. L., Barnard ho., Pulteney rd., Bath (*T.* 204). M.R.C.S.Eng., L.R.C.P.Lond. 1897. *Ed.* St. Bart.'s. M.O. Monkton Combe Sch.

Beath, Nina H., E.P. Mission Hosp., Swatow, China. M.B., B.S.Edin. 1902.

Beatley, W. C., 4, St. Mary's terr., Newcastle-on-Tyne (*T.* 26 Jesmond). L.S.A.Lond. 1881, M.D.Durh., M.R.C.S.Eng. *Ed.* Charing Cross Hosp. and Durham. Cons. Phys. Newcastle-on-Tyne Sick Children's Hosp. *Pub.* A Study of the Deep Reflexes and Pathological Condition of the Spinal Cord in General Paralysis of the Insane. Brain, 1885.

Beaton, E., M.R.C.S.Eng., L.R.C.P.Lond. 1906.

Beaton, F., Lintonville, Hirst, Morpeth, Northumb. C.M. 1894, M.D.Aberd. *Ed.* Aberdeen. M.O. to local postmen and Bd. of Education.

Beaton, G. D. M., 2, Denmark pl., Accrington, Lancs (*T.* 196). L.R.C.P. & S.Edin., L.F.P.S. 1905, M.B., Ch.B.Glas. *Ed.* Glasgow. Late Res. H.S. Glas. Roy. Inf.

Beaton, R. M., 9, Dartmouth Pk. av., Highgate, N.W. M.B., C.M.Aberd. 1883. *Ed.* Aberdeen. *Pub.* Œtiology of Acute Rheumatism and allied conditions. B.M.J., 1903.

Beaton, W. L., 134, Dunstable rd., Luton, Beds (*T.* 319). M.B., Ch.B.Aberd. 1902. *Ed.* Aberdeen. Late Snr. H.S. West Ham and E. Lond. Hosp.

Beatson, C. H., Col. R.A.M.C., Jullundur, India. L.R.C.P. & S.Edin. 1873.

Beatson, D., 345, Gairbraid st., Maryhill, Glasgow. M.B., C.M.Glas. 1894. *Ed.* Glasgow.

Beatson, G. T., 7, Woodside cres., Glasgow. M.B. 1874, M.D.Edin. *Ed.* Edinburgh. Surg. Glas. Western Inf. *Pub.* Oophorectomy in Inoperable Mammary Cancer.

Beatson, W. B., Vicarsgrange, Grange rd., Eastbourne. M.D.St.And. 1852, F.R.C.S.Eng., F.R.C.P.Lond.

Ed. Guy's. Late Dep. Surg. Gen. Lahore, India. *Pub.* Indian Medical Service, Past and Present. 1902.

Beattie, A. J., Riverview, Callander. M.B., B.S.Edin. 1905.

Beattie, C. J., Cavendish ho., Fernhead rd., Paddington, W. M.B., B.Ch., B.A.O.R.U.I. 1889, L.M. Late Surg. Capt. 18th Mddx. R.C.

Beattie, F. A., Thurlstone, Penistone, Yorks (*T.* 28 Penistone). L.S.A.Lond. 1901. *Ed.* Guy's. M.O.H. Hoylandswaine U.D.C.

Beattie, H., Newland ho., Broad st., Banbury. M.R.C.S. Eng. 1881, L.R.C.P.Lond. *Ed.* St. Bart.'s. Late Asst. M.O. Mile End Old Town Inf. *Pub.* Case of Arencephalous Monster. Lancet, Dec., 1904.

Beattie, H. O., 6016, Penn av., E.E., Pittsburg, Pa., U.S.A. (*T.* 4843 J Hyland). L.R.C.S.I. 1883, L.M. *Ed.* Dublin. Late Surg. s.s. India, Mediterranean, Africa, and Atlantic Service.

Beattie, J., Woodland, Butterknowle, Darlington. L.R.C.P. & S.Edin., L.F.P.S.Glas. 1887. *Ed.* Belfast and Edinburgh. Late M.O.H. Staindrop Dist.

Beattie, J. A., Liverpool Hosp. and Asyl., Liverpool, Sydney, N.S.W. L.R.C.S.I. 1877, L.M.

Beattie, J. F., Emerald bank, Insch, Aberdeensh. M.D., M.S.Aberd. 1863.

Beattie, J. H., R.N. L.R.C.S.I. 1879, L. & L.M. K.Q.C.P.I.

Beattie, J. M., 12, Caxton rd., Broomhill, Sheffield. C.M. 1894, M.D.Edin., M.R.C.S.Eng., L.R.C.P.Lond., M.A. *Ed.* Otago, N.Z., and Edinburgh. Prof. of Path. and Bacteriology, Univ. of Sheffield. *Pub.* Bacteriology of Acute Rheumatism.

Beattie, J. W., 2, Carlton terr., Sunderland (*T.* 364 Nat.). M.S. 1878, M.D.Aberd. *Ed.* Aberdeen. Surg. River Wear Police.

Beattie, M., Maryholme cottage, Maxwelltown, Dumfries. M.B., M.S.Glas. 1888.

Beattie, R., Rockley ho., Leeds rd., Dewshury, Yorks. M.D., M.S.Q.U.I. 1876, M.R.C.S.Eng.

Beattie, R. M., Lunatic Asyl., Avondale, Auckland, N.Z. M.B., M.S.Edin. 1890, D.Sc.

Beattie, R. McG., Apartado 192, Bilbao, Spain. M.B., M.S.Glas. 1886.

Beattie, T., 3, Ellison pl., Newcastle-on-Tyne (*T.* 1967). B.S. 1890, M.D.Durh., M.R.C.P.Lond. *Ed.* Newcastle. Snr. Asst. Phys. Roy. Vict. Inf. *Pub.* The Treatment of Infective Pulmonary Processes.

Beattie, W. P., Langebaan, Saldanha Bay, Cape Colony, S.A. M.B., Ch.B.Edin. 1904. *Ed.* Edinburgh.

Beattie, W. T., Ballygawley, Co. Tyrone. L.R.C.S.I. 1881, L.K.Q.C.P.I. *Ed.* Dublin.

Beatton, G. T., The Cliffe, Bradford, Yorks (*T.* 02665). C.M. 1887, M.D.Edin. *Ed.* Edinburgh.

Beatty, Elizabeth, L.R.C.P. & S.Edin., L.F.P.S.Glas. 1899.

Beatty, G., Tempo, Co. Fermanagh. M.B., M.S.Edin. 1894.

Beatty, H. A., 207, Simcoe st., Toronto, Canada (*T.* 4512 Main). M.B.Toronto, M.R.C.S.Eng., L.R.C.P. Lond. 1897. *Ed.* Toronto and Londou Hosp. Chief Surg. Ontario Div., Canadian Pacific Rly. Reviewer of Current Surgical Literature for the Canada Lancet.

Beatty, H. B., Fleet Surg. R.N., H.M. Yacht Oshorne. L.R.C.P. & S.I. 1883, L.M. *Ed.* Dublin.

Beatty, J., 26, Derngate, Northampton (*T.* 307). B.Ch. 1895, M.D., B.A.O.Duh., M.B.Lond., D.P.H., M.A. *Ed.* Dublin and Vienna. Late M.O.H. Northampton. *Pub.* The Mortality Statistics of Boot and Shoe Workers in Northampton. Journ. Roy. Sanit. Inst., Dec., 1905.

Beatty, J., 3, Howard pl., Kingstown, Co. Duhlin. L. 1868, F.R.C.S.I., M.R.C.P.I., L.M. Surg. Monkstown Hosp.

Beatty, J. B. H., Martlet, College rd., Harrow, Mddx. L.R.C.P. & S.Edin., L.F.P.S. & L.M.Glas. 1891. *Ed.* St. Bart.'s.

Beatty, J. C. P., Church Miss. Society's Hosp., Hangchow, China. M.B., B.Ch.Dub. 1906, L.M. *Ed.* Duhlin.

Beatty, J. McN., L.R.C.S.I. 1852.

Beatty, J. W., A.M.S. L.R.C.S.I. 1876, L. & L.M. K.Q.C.P.I., M.D.Q.U.I.

Beatty, M. C., A.M.S. M.B., B.S.Edin. 1900.

Beatty, R. M., M.B., B.S.R.U.I. 1893.

Beatty, R. P., 21, Vesey pl., Kingstown, Co. Duhlin. B.Ch., 1902, M.D., B.A.O.Dub., D.P.H. *Ed.* Dublin. Late R.M.O. The Infirmary, Birmingham. *Pub.* A Study of the Complications arising in 550 consecutive cases of Scarlet Fever treated at the Grove Hosp., Tooting. 1907.

Beatty, S., Craigvar, Pitlochry (*T.* 4). M.B., C.M.Edin. 1886. *Ed.* Edinburgh. M.O. Moulin P.C. and P.O.

Beatty, T. B., Surg. Gen. (retd.), Queen's pk., Monks town, co. Dublin. M.B., F.R.C.S.I. Late Bombay Med. Serv.

Beatty, T. C., Clacton-on-Sea, Essex. L.R.C.P. 1873, F.R.C.S.Edin., L.S.A.Lond., M.D.St.And. *Ed.* Aberdeen; Edinburgh; Durham. Late Phys. Stabilimento Idropatico ed Ellettrico, Andorno, Italy. *Pub.* The Inhalation of Ozone as a Remedial Agent.

Beatty, W., 38, Merrion sq., Dublin. B.S. 1879, M.D. Dub., F.K.Q.C.P.I.

Beatty, W. J., J.P., Stockton-on-Tees. L.R.C.P.Edin., L.F.P.S.Glas. 1881, L.M. *Ed.* Edinburgh. H.M. Ref. Workmen's Compensation Act, and Factory Surg. *Pub.* Record of 1000 Midwifery cases without a Maternal Death.

Beatty, W. R., Waterberg, Transvaal. M.B., B.S. R.U.I. 1900.

Beauchamp, S., 8, William st., Lowndes sq., S.W. (*T.* 514 Kens.). M.R.C.S.Eng., L.R.C.P.Lond. 1889, M.B., B.C.Camb., M.A. *Ed.* St. Bart.'s; Cambridge.

Beaumont, A. R., 3, South Park Hill rd., Croydon. M.R.C.S.Eng., L.R.C.P.Lond. 1904. *Ed.* Guy's. Late H.S. Gen. Hosp., Cheltenham.

Beaumont, A. W., Oak Hall, High st., E. Ham, E. L.S.A.Lond. 1882, M.D.Duh., L.R.C.S.Edin., L.M. *Ed.* Cambridge and St. Mary's. Dist. M.O. West Ham Union.

Beaumont, C. G. (Travelling). L.R.C.P. & S. 1877, M.D., C.M.Edin. *Ed.* Edinburgh and London.

Beaumont, E., Claremont, Upp. Norwood, S.E. (*T.* 105 Sydenham). M.R.C.S. Eng. 1883, M.D. Durh., L.R.C.P., L.S.A.Lond. *Ed.* Leeds and St. George's. Surg. Norwood Hosp.

Beaumont, J. C. H., c/o White Star Line, Canute rd., Southampton. L.R.C.P. & S.Edin., L.F.P.S.Glas. 1889. *Ed.* Edinburgh. Surg. White Star Line, L'pool and S'hampton. *Pub.* Chlorine as an Antiseptic. N.Y. Med. Rec.

Beaumont, J. W. (Clerk), London, Canada. M.R.C.S. Eng. 1850, L.S.A.Lond., L.R.C.P.Edin., M.D.St. And., M.C.P.S.Ontario, D.D. *Ed.* Leeds. *Pub.* Origin of the Church in England in the Apostolic Age.

Beaumont, N. C., Port Moreshy, British New Guinea. M.R.C.S.Eng., L.R.C.P.Lond. 1901.

Beaumont, T., Dep. Surg. Gen. Madras Army (retd.), Palmerston ho., Palmerston pk., Duhlin. L. 1856, F.R.C.S.I., M.D.Glas.

Beaumont, W. H., Sedbergh, Yorks. L.S.A.Lond. 1887, M.B., B.C.Camb., B.A. *Ed.* Cambridge and London Hosp. M.O. Sedbergh School.

Beaumont, W. M., 4, Gay st., Bath. L.S.A.Lond. 1874, M.R.C.S.Eng. *Ed.* Middlesex and Paris. Surg. Bath Eye Inf. *Pub.* Injuries of the Eyes of the Employed and the Workmen's Compensation Act.

Beaver, H. A., Stanmore, Branksome Wood rd., Bournemouth. L.S.A.Lond. 1890, M.B., B.S.Vict.

Beaver, R. A., 15, The Avenue, Clifton, Bristol. L.S.A. Lond. 1887, M.D., Ch.B.Vict., M.B., L.R.C.P.Lond., M.R.C.S.Eng., D.P.H. *Ed.* Liverpool. Late House Appointments, Roy. Inf., L'pool.

Beavis, J. D. W., c/o Dr. Bentley, Borjulie, Tezpore, Assam. M.R.C.S.Eng., L.R.C.P.Lond. 1897.

Beazeley, T. W., City Hosp., Little Bromwich, Birmingham. L.R.C.P.Lond., M.R.C.S.Eng. 1893, M.B. Birmg.

Bebb, R., 92, Silver st., Edmonton, N. M.R.C.S.Eng., L.R.C.P.Lond. 1897. *Ed.* London Hosp.

Becher, G. T. D., Markham lodge, Wroughton, nr. Swindon, Wilts. L.S.A.Lond. 1884, L.R.C.P.Edin., L.M. *Ed.* Middlesex Hosp. [1891.

Beck, C. A., Barton-on-Humber, Hull. L.S.A.Lond.

Beck, E., White ho., Ravenstonedale, Westmorland. M.B., M.S.Glas. 1892.

Beck, E. A. A., Bromyard, Worcester. M.B., B.C. Camb. 1903, M.A. *Ed.* St. Bart.'s. M.O. No. 1 Dist. Bromyard Union.

Beck, W., 160, North st., Belfast. L.R.C.P. & S.Edin., L.F.P.S.Glas. 1902.

Beck, W., Travelling. M.R.C.S.Eng., L.R.C.P.Lond. 1906. *Ed.* Edinburgh and St. Mary's. Late H.S. Guest Hosp., Dudley.

Beck, W. R., 7, Victoria terr., Beaumaris, N. Wales. L.R.C.P. & S.Edin., L.F.P.S.Glas. 1898.

Becker, C. O. G., 4, Queen st., All Saints, Colchester. M.D., Ch.D.Giessen 1853. *Ed.* Giessen. Late Surg. in H.M. Army.

Becker, H. L., 104, Cheetham Hill rd., Manchester (*T.* 2470 Cent.). L. & L.M.R.C.P. & S.I. 1902. *Ed.* Dublin. Hon. M.O. Victoria Memorial Hosp., Manchester.

Becker, J. E. A. G., 87, Belgrave rd., Westminster, S.W. (*T.* 3430 Vict.). M.B., C.M.Edin. 1889, M.R.C.S. Eng., L.R.C.P., L.S.A.Lond. *Ed.* St. Bart.'s and Edinburgh. M.O. First Ward, Colchester Parish. *Pub.* The Position of a Human Body burnt, but not completely destroyed, by Fire. B.M.J., 1894.

Beckett, A. D., 119, Liverpool rd., Birkdale (*T.* 29 Y). M.B., B.Ch.Vict. 1901, B.Sc. *Ed.* Manchester. Late H.S. Bradford Roy. Inf.

Beckett, F. H., St. Audreys, Ely, Cambs. M.B., B.C. Camb. 1901, B.A. *Ed.* St. Bart.'s and Cambridge. Certif. Factory Surg.

Beckett, H. G. W., St. Audrey's, Ely, Cambs. M.R.C.S.Eng., L.R.C.P.Lond. 1904.

Beckett, S. T., Larchmont, Clayton, Bradford, Yorks (*T.* 4 X Thornton). L.R.C.P. & S.Edin., L.F.P.S. Glas. 1890. *Ed.* Liverpool. Certif. Factory Surg.

Beckett-Overy, H., 30, Harley st., W. (*T.* 3217 May.). Ch.B. 1902, M.D.Edin., F.R.C.S.Eng., L.R.C.P.Lond. *Ed.* London Hosp.; St. Andrews; Edinburgh. Hon. Sec. Obst. and Gynæcol. Section, R.S.M.

Beckingsale, D. L., Ontario, San Bernadino Co., California, U.S.A. M.S. 1872, M.D.Edin.

Beckitt, J. C., The Lindens, Leigh, Lancs (*T.* 9 Y). M.R.C.S.Eng., L.R.C.P.Lond. 1892. *Ed.* Glasgow.

Beckton, H., 82, Sutton court, Chiswick, W. M.D. Camb. 1908, B.Sc., M.A. *Ed.* Cambridge; St. Bart.'s. 2nd Asst. to Director Cancer Research Labs., Mddx. Hosp. *Pub.* On Granules in Plasma-cells and Lymphocytes. Jour. of Path. and Bact., 1908.

Beckton, W., 1, Park Grove, Frizinghall, Bradford (*T.* 5298). M.R.C.S.Eng., L.R.C.P.Lond. 1897. *Ed.* St. Bart.'s.

Beddard, A. P., 44 Seymour st., W. (*T.* 1121 Padd.). M.R.C.S.Eng. 1895, M.D.Camb., F.R.C.P.Lond., M.A. *Ed.* Guy's. Asst. Phys. Guy's Hosp. *Pub.* Recent Advances in Physiology and Bio-Chemistry.

Beddard, W. O., 1, Richmond Bridge Mans., Twickenham (*T.* 600 P.O. Richmond). M.R.C.S.Eng., L.R.C.P.Lond. 1898. *Ed.* St. Thomas'. Late Civil Surg. S.A. Field Force.

Beddie, L. B., Saltoun pl., Fraserburgh (*T.* 96). M.B., C.M.Edin. 1892, M.A. *Ed.* Edinburgh.

Beddoe, D. M., 1, Sharia-el-Manakh, Opera sq., Cairo, Egypt. M.R.C.S.Eng. 1893, F.R.C.P.Lond.

Beddoe, J., The Chantry, Bradford-on-Avon. M.D Edin. 1853, F.R.C.P.Lond., B.A., LL.D. *Ed.* Univ. Coll., London; Edinburgh; Vienna. Late Phys. Bristol Roy. Inf. *Pub.* The Races of Britain.

Beddoes, J. L., Bentinck ho., Forest Grove, Nottingham (*T.* 1783). M.B., Ch.B.Vict. 1901, M.B., Ch.B. L'pool. *Ed.* Univ. Coll. Hosp.

Beddoes, T. P., 14, Stratford pl., W. (*T.* 7323 Gerrard). M. 1884, F.R.C.S.Eng., M.B., B.C.Camb. *Ed.* Paris; Cambridge; St. Thomas'. Surg. London Skin Hosp. *Pub.* Syphilis, Diagnosis, Prognosis, Prevention, and Treatment.

Beddow, H. J., 147, Auckland rd., Upp. Norwood, S.E. (*T.* 884 Sydenham). M.R.C.S.Eng., L.R.C.P.Lond. 1907, M.A. *Ed.* St. Bart.'s. H.P. Bedford Co. Hosp.

Beddow, J., 89, Cazenove rd., Stamford hill, N. (*T.* 1647 Dalston). L.S.A.Lond., M.R.C.S.Eng. 1885. *Ed.* Univ. Coll., Lond.

Bedford, C. F., 9, Market pl., Sleaford, Lincs (*T.* X 30). L.S.A.Lond. 1868, M.R.C.S.Eng. *Ed.* St. Thomas'. M.O. Sleaford Dist. and Workhouse, Sleaford Union.

Bedford, C. H., Major I.M.S., Kasauli, Punjab, India. C.M. 1887, M.D. Edin., M.R.C.S. Eng., D.Sc. *Ed.* Edinburgh. Director Central Excise Laboratory, India. *Pub.* The Quality, Manufacture, and Excise Control of Alcoholic Liquors in India. Report to Govt. of India, 1906.

Bedford, C. W., 51, Lewisham High rd., S.E. L.S.A. Lond. 1872.

Bedford, D. J., The Hermitage, Kegworth, Derby. M.R.C.S.Eng., L.R.C.P.Lond. 1900.

Bedford, G. H., Harhottle, Rothbury, Northumberland. L.S.A.Lond. 1899. *Ed.* Guy's. Late Dresser, Ophth. Dept., Guy's Hosp.

Bedford, R. J., The Wyneshead, Kegworth, Derby. M.R.C.S.Eng., L.S.A.Lond. 1858. *Ed.* St. Thomas'. Late Asst. Surg. Seamen's Hosp. (Dreadnought).

Bedford, R. T., 514, Fulham Palace rd., S.W. (*T.* 741 Putney P.O.). M.R.C.S.Eng. 1879, L.R.C.P.Lond. *Ed.* Sussex County and Guy's Hosps. Late Hon. Surg. Roy. Maternity Charity.

Bedford, W. G. A., C.M.G., Lt.-Col. R.A.M.C., Alexandra Military Hosp., Cosham. M.R.C.S.Eng. 1880, M.B. Durh. *Ed.* St. Bart.'s. In charge of Alexandra Military Hosp., Cosham.

Beeby, W. T., Sheringham, Norfolk. M.D.St.And. 1862, M.R.C.S.Eng. (Not in practice.)

Beecham, W., 15, Hanger la., Ealing, W. L.R.C.P. & S.Edin., L.F.P.S.Glas. 1885.

Beecroft, A., 34, Church st., Hyde, Cheshire. L.R.C.P. & S.Edin., L.F.P.S.Glas. 1889. *Ed.* Edinburgh.

Beecroft, F., Church st., Hyde, Cheshire. M.B., M.S. Edin. 1898. *Ed.* Edinburgh.

Beedham, H. W., 2, St. Paul's av., Cricklewood, N.W. L.S.A.Lond. 1893, M.B., B.C.Camb. *Ed.* Cambridge and London Hosp. Clin. Asst. Roy. Eye Hosp., Southwark.

Beedie, J. S., Royal Hosp., Richmond, Surrey (*T.* 243 P.O.). M.B., Ch.B.Aberd. 1907, B.Sc. *Ed.* Aberdeen. Jnr. H.S. Richmond Hosp.

Beedie, W., Pitgair, by Turriff. M.B., B.S.Aberd. 1904.

Beegling, D. H., M.B., M.S.Edin. 1893.

Beeks, A. A., New Silksworth, Sunderland. L.R.C.P. & S.Edin., L.F.P.S.Glas. 1901. *Ed.* Edinburgh. Capt. Roy. Territorial Med. Corps.

Beeley, A., 14, Park av., Keighley. M.B., B.S.,L.R.C.P. Lond., M.R.C.S.Eng. 1906, M.Sc., D.P.H. *Ed.* Leeds. Late H.P. Hosp. for Sick Chil., Gt. Ormond st.

Beer, L. E. S., 23, Hampstead rd., N.W. (*T.* 1374 May.). L.S.A.Lond. 1886. *Ed.* Middlesex Hosp.

Beesley, A. J., The Cedars, Baschurch, Salop. M.R.C.S. Eng., L.R.C.P.Lond. 1890.

Beesley, C., Redvers, Exeter rd., Exmouth (*T.* 125). L.R.C.P. & S.Edin., L.F.P.S.Glas. 1888, D.P.H. *Ed.* Manchester and Edinburgh. M.O.H. Budleigh Salterton.

Beesley, G. W., 226, Lr. Broughton rd., Lr. Broughton, Manchester. L.R.C.P. & S.Edin., L.F.P.S.Glas. 1895. *Ed.* Manchester.

Beesley, R., 55, Becch la., Macclesfield. L.M.S.S.A. Lond. 1907. *Ed.* Manchester.

Beesley, R. W., 135, Deane rd., Bolton, Lancs (*T.* 517). C.M. 1894, M.D., M.R.C.P.Edin., M.R.C.S.Eng., L.R.C.P.Lond. *Ed.* Edinburgh. Hon. Surg. Bolton Inf.

Beesly, L., 40, Northumberland st., Edinburgh (*T.* 4613 Central). L.R.C.P. & S.Edin., L.F.P.S.Glas. 1903, F.R.C.S.Edin. *Ed.* Edinburgh. Phys. Roy. Public Disp., Edin. *Pub.* Post-Anæsthetic Acetonuria, the significance of Delayed Chloroform Poisoning and the Advantage of Ether over Chloroform in Acute Infective Conditions. B.M.J., May 19th, 1906.

Beet, W. A., Beaudesert, nr. Brisbane, Queensland, Australia. M.R.C.S.Eng., L.R.C.P.Lond. 1901.

Beetham, F., Clifton End, Manningham, Bradford, Yorks (*T.* 2063 Nat.). M.B., C.M.Aberd. 1895. *Ed.* Aberdeen; Charing Cross Hosp.; Paris. Hon. M.O. to Dr. Barnardo's Yorksh. Home for Incurable Chil.

Beetham, H. A., Corner ho., Harehills rd., Leeds. L.S.A.Lond. 1893, M.R.C.S.Eng., L.R.C.P.Lond.

Beevor, Sir H. R., Bt., 17, Wimpole st., W. (*T.* 1480 Padd.). L.S.A. 1883, M.D., F.R.C.P.Lond. *Ed.* King's Coll. Phys. King's Coll. Hosp. *Pub.* Declension of Phthisis. Oration, Hunterian Soc., 1899.

Beevor, W. C., C.M.G., Guards' Club, S.W. M.B.Edin., M.R.C.S.Eng. 1880.

Beg, W., Melbourne. M.R.C.S.Eng. 1861.

Begbie, F. W., A.M.S. M.R.C.S.Eng., L.R.C.P.Lond. 1890.

Begg, A. C., 74, Waters rd., Swansea (*T.* 688 Corp.). Ch.B. 1901, M.D.Edin., M.B.Lond. *Ed.* Edinburgh and London. Late H.P. to Professor of Med., Roy. Inf., Edin.

Begg, C., 62, Pulteney st., Bath (*T.* 01090). M.B., C.M.Edin. 1878 *Ed.* Edinburgh. Late Health Off. Hankow, China. *Pub.* Sprue and Spurious Dysentery. Jour. R.A.M.C., July, 1905.

Begg, C. M., 11, Hill st., Wellington, N.Z. B.S. 1903, M.D., M.R.C.P., F.R.C.S.Edin., L.F.P.S.Glas. *Ed.* Edinburgh. Res. Surg. Off. Northampton Hosp. *Pub.* Syringomyelia. Lancet, 1904.

Begg, F. W., Coldcotes ho., Harehills la., Leeds. M.B., B.S.Aberd. 1903.

Begg, H., The Hollies, Aberdare, S. Wales. M.B., Ch.B.Aberd. 1906. *Ed.* Aberdeen.

Begg, W., Dudley, via Newcastle, N.S.W. M.B., M.S. Edin. 1895.

Begg, W., Eldon la., Bishop Auckland, Co. Durham. M.B., B.S.Aberd. 1906.

Beggs, J. E., Grove Hosp., Tooting grove, S.W. B.C. 1893, M.D.Camb., D.P.H., B.A. *Ed.* Cambridge and St. Mary's. Med. Supt. Grove Hosp., Tooting. *Pub.* Treatment of Diphtheria.

Beggs, S. T., Capt., 96, Manchester rd., Burnley. M.B., B.Ch., B.A.O.R.U.I. 1896. *Ed.* Belfast and Dublin. M.O. in charge of recruiting, Burnley. *Pub.* The Treatment of Syphilis by the Intramuscular Injection method (100 cases). Med. Press and Circ., 1906.

Begley, J. F., 144, Barking rd., Canning Town, E. M.B., B.Ch., B.A.O.R.U.I. 1900. *Ed.* Duhlin. Dist. M.O. No. 20 Dist., W. Ham Union.

Behan, J., Kenneigh, Cahirciveen, Co. Kerry. L.R.C.S.I., L.K.Q.C.P.I. 1885.

Behane, J., Lixnaw, Co. Kerry. L. & L.M.R.C.P. & S.I. 1893.

Behramjee, D. B., Jetpur, Bombay, Kathiawad, India. L.R.C.P.Lond., M.R.C.S.Eng. 1896. *Ed.* Charing Cross Hosp. Chief M.O. Jetpur-Teluka.

Behrendt, M. R. J., 175, High st., Scunthorpe, via Doncaster (*T.* 3 P.O.). L.R.C.P. & S.Edin. 1873. *Ed.* Edinburgh. M.O.H. Scunthorpe U.D.C.

Beilby, J. H., Perry Hall, Bromsgrove, Worcs (*T.* 17). M.B., C.M.Edin. 1889. *Ed.* Edinburgh; Dublin; Vienna. Late H.P. Roy. Hosp. for Sick Chil., Edin.

Beirne, J. W., Ballaghaderreen, Co. Mayo. M.B., B.S., R.U.I. 1907. *Ed.* Dublin.

Beit, F. V. O., Capt. I.M.S., The Elms, Thatcham, Berks. M.R.C.S.Eng., L.R.C.P.Lond. 1897, M.B. Lond. *Ed.* St. Bart.'s. Civil Surg., Toungoo, Burmah.

Beith, R., Kiama, N.S.W. M.B., M.S.Glas. 1882.

Bekenn, G. H. E., 30, Bath row, Birmingham (*T.* 1058 Midland). M.R.C.S.Eng., L.R.C.P.Lond. 1895. *Ed.* Birmingham and Guy's. Late H.P. Queen's Hosp.

Bekenn, J. J., Monument rd., Birmingham. M.R.C.S. Eng., L.R.C.P.Lond. 1901.

Belben, F., Redlands, Knyveton rd., Bournemouth (*T.* 381). M.B., B.C.Camb. 1891, F.R.C.S.Eng., L.R.C.P. Lond., M.A. *Ed.* Cambridge and St. Bart.'s. Surg. Roy. Vict. Hosp.

Belbin, H. A., Chapel ho., Cradley, Worcs. (*T.* 5 X 3). L.S.A.Lond. 1897. *Ed.* Univ. Coll., Lond. Late H.S. Newark Hosp. *Pub.* Strangulated Ovary in a child 7 months old.

Beleher, G. C., 80, Dale end, Birmingham (*T.* 5404 Cent.). M.R.C.S.Eng., L.R.C.P.Lond. 1895, M.B., B.Ch.Birmg., D.P.H. *Ed.* Birmingham. Asst. M.O.H. Co. borough of W. Bromwich. *Pub.* Notification of Phthisis. Birmg. Med. Rev., 1902.

Belcher, H., 28, Cromwell rd., Hove (*T.* 08916). M.R.C.S.Eng. 1855, L.R.C.P.Edin., M.D.Erlangen. *Ed.* London; Paris; Manchester. *Pub.* The Nerves and Affections of the Nervous System.

Belcher, H. E., 25, Musters rd., W. Bridgford, Notts (*T.* 219 X). M.R.C.S.Eng., L.R.C.P.Lond. 1888. *Ed.* Univ. Coll., Lond. M.O. W. Bridgford Dist., Basford Union. *Pub.* Typhoid Fever. Lancet, 1900.

Belcher, J. A., 1, Beckworth rd., Herne Hill, S.E. (*T.* 302 Brixton). M.R.C.S.Eng., L.R.C.P. 1895, M.D. Lond. *Ed.* Univ. Coll., Lond. Late H.P. U.C.H.

Belcher, O. R, 276, Upp. Parliament st., Liverpool (*T.* 3085 Roy.). L.R.C.S. & P.Edin., L.F.P.S.Glas. 1908. *Ed.* Liverpool. H.S. Northern Hosp., L'pool.

Belcher, T. W. (Clerk), Frampton-Cottcrell Rectory, nr. Bristol. M.B. 1854, M.D., M.S.Dub., M.B.Oxfd., M.A., D.D. *Ed.* Dublin; Paris; Vienna.

Belding, D. T., East Dereham, Norfolk. M.R.C.S.Eng., L.R.C.P.Lond. 1888. *Ed.* St. Bart's. M.O.H. Mitford and Launditch Union.

Beley, G., M.R.C.S.Eng., L.R.C.P.Lond. 1899.

Belfield, C. W., 51, Old Market st., Bristol. M.R.C.S. Eng. 1874, L.R.C.P.Edin.

Belfrage, S. H., 77, Gloucester pl., W. (*T.* 1429 Padd.). M.R.C.S.Eng., L.R.C.P. 1898, M.D.Lond. *Ed.* St. Thomas'. Anæst. Samaritan Hosp. for Wom.

Belfry, O. M., 4310, Chestnut st., Philadelphia, Pa., U.S.A. (*T.* Preston 3221 A-Bell). M.D.Toronto, L.R.C.P. & S.Edin. 1884. *Ed.* Toronto.

Belgrave, T. B., Nannine, W. Australia. M.R.C.S.Eng. 1858, L.S.A.Lond., M.D.Edin.

Belilios, D. A., 109, Queen's rd., Wimbledon (*T.* 71 Nat.). M.R.C.S.Eng., L.R.C.P.Lond. 1898, D.P.H. *Ed.* St. Mary's. M.O.H. Merton U.D. *Pub.* Cerebro-Spinal Meningitis without Fever, or Retraction of Neck.

Belilios, R. A., Hong Kong. B.S. 1901, M.D., F.R.C.S. Edin. *Ed.* Edinburgh; London.

Bell, A., 1, Eldon sq., Newcastle-on-Tyne. M.R.C.S. Eng. 1865, L.R.C.P.Edin., L.S.A.Lond.

Bell, A. F., Arrow rd., Alcester, Warwicksh. L.R.C.P. & S.Edin., L.F.P.S. 1903, M.B., Ch.B.Glas. *Ed.* Glasgow and King's Coll., Lond. Late Res. Phys. Roy. Inf., Glas.

Bell, A. H., Waytown ho., Combe Martin, R.S.O., N. Devon. L.S.A.Lond. 1902 *Ed.* Cork and Guy's. Med. Ref. Pearl Life Assur. Co., Bratton dist.

Bell, A. L., Ballochmyle ho., Dunfermline, N.B. M.B., C.M. 1882, M.D.Glas., D.P.H. *Ed.* Glasgow and Edinburgh. Late H.S. Glas. Ophth. Inst. *Pub.* The Influence of a Previous Sire. Jour. of Anat. and Physiol. [1891.

Bell, A. S. G., R.N. M.R.C.S.Eng., L.R.C.P.Lond.

Bell, B. D. C., 65, Albert st., Kirkwall, Orkney. L.R.C.P. & S.Edin. 1884. *Ed.* Edinburgh. M.O. Post Office, Kirkwall and Dist. *Pub.* Suggestions as to Medical Treatment of Acute Appendicitis. Scot. Med. and Surg. Jour., March, 1904.

Bell, C. C., Chatham, Ontario, Canada. M.R.C.S.Eng., L.R.C.P.Lond. 1902.

Bell, C. D., Mandeville st., Portadown, Co. Armagh. M.B., B.Ch., B.A.O.R.U.I. 1906. *Ed.* Belfast.

Bell, C. E. W., 17, West Southernhay, Exeter (*T.* 351). M.R.C.S.Eng. 1875, L.R.C.P.Edin. *Ed.* Guy's. Surg. Roy. Devon and Exeter Hosp.

Bell, C. T., 4, Albert st., Aberdeen (*T.* 1743). M.B., C.M.Aberd. 1896. *Ed.* Aberdeen. Asst. Med. Electrician Aberd. Roy. Inf.

Bell, C. W., Bede st., Amble, Northld. M.B., C.M.Glas. 1885. *Ed.* Glasgow. Late H.S. & P. Glas. Roy. Inf.

Bell, C. W. J., Riversleigh, Battenhall rd., Worcester. M.R.C.S.Eng. 1884, L.R.C.P.Edin., M.D.Durh. *Ed.* St. Thomas'. Hon. Cons. Surg. Louth Hosp.

Bell, D., Argrennan, Normanby, S.O., Yorks. M.B., Ch.B.Edin. 1904, D.P.H. *Ed.* Edinburgh. Surg. Eston Mines Hosp.

Bell, E. A., 1, Sandymount Drive, New Brighton, Chesh. (*T.* 492 Liscard). M.B. 1902, B.S., L.R.C.P. Lond., M.R.C.S.Eng. *Ed.* King's Coll. Hosp. Late H.S. Roy. Free Hosp.

Bell, Elizabeth G., 83, Gt. Victoria st., Belfast (*T.* 02240). M.B., B.Ch.R.U.I. 1893. *Ed.* Belfast. Hon. Med. Attendant Maternity Home, Belfast.

Bell, E. S., Parish of Bermondsey Infirmary, Lower rd., Rotherhithe, S.E. (*T.* 74 Hop.). M.R.C.S.Eng., L.R.C.P.Lond. 1888, M.D.Brux. *Ed.* St. Thomas' and Brussels. Med. Supt. Bermondsey Inf.

Bell, F., Linden ho., Humshaugh, Northumb. (*T.* 2 P.O.). M.R.C.S.Eng., L.R.C.P.Lond. 1888, B.A. *Ed.* St. Bart.'s. [Edin. 1893.

Bell, F. O., Glebe ho., Wareham, Dorset. M.B., M.S.

Bell, G., Old Cornforth, West Cornforth, Co. Durham. M.B., C.M.Edin. 1892. *Ed.* Edinburgh.

Bell, G. A. S., Fleet Surg. R.N.; H.M.S. Irresistible, Mediterranean. M.R.C.S.Eng., L.R.C.P.Lond. 1889.

Bell, G. C., The Crossways, Frinton-on-Sea. M.R.C.S. Eng. 1884, L.R.C.P.Lond. *Ed.* St. George's.

Bell, G. J. H., Lt. Col. R.A.M.C., Bengal, India. M.B., M.S.Edin. 1882.

Bell, G. P., The Barracks, Regina, Sask, Canada. M.R.C.S.Eng. 1872, C.M., M.D.Aberd. *Ed.* Liverpool and Aberdeen. Surg. Roy. N.W. Mounted Police.

Bell, H., Bangor, Co. Down. L.R.C.P. & S.Edin. 1870.

Bell, H. J., 63, Sheen la., E. Sheen, Surrey. L.R.C.P. & S.Edin., L.F.P.S.Glas 1899, B.A. *Ed.* Duhlin. Late Asst. Master Nat. Maternity Hosp., Dublin.

Bell, H. L., Army Medical Service. M.B., M.S.Edin. 1882.

Bell, H. T. S., Murwillumbah, N.S.W. M. 1896, F.R.C.S.Eng., L.R.C.P.Lond.

Bell, J., 335, Holburn st., Aberdeen. M.B., C.M.Aberd. 1891. *Ed.* Aberdeen. M.O. & P.V. Parish of Lumphanan.

Bell, J., Supt. Government Civil Hosp., Hong Kong, China. L.R.C.P.Lond. 1883, M.R.C.S.Eng., D.P.H.

Bell, J., 2, Melville cres., Edinburgh (*T.* 2068). M.D. 1859, F.R.C.S.Edin. *Ed.* Edinburgh. Cons. Surg. Roy. Inf., Edin. *Pub.* The Operations of Surgery.

Bell, J. A., 10, Theresa pl., Gloucester (*T.* 26 Y 3 Gloucester). M.R.C.S.Eng., L.R.C.P.Lond. 1892. *Ed.* King's Coll., Lond. Med. Exam. Lond., Edin., and Glasgow Assur. Co.

Bell, J. A., 24, Watts' av., Rochester, Kent (*T.* 0181 Chatham). M.R.C.S.Eng., L.S.A.Lond. 1868. *Ed.* St. Thomas'. Late H.S. St. Thomas' Hosp.

Bell, J. A., South St. Pancras Infirmary, N.W. M.B., B.S.Durh., M.R.C.S.Eng., L.R.C.P.Lond. 1904. *Ed.* St. Bart.'s. Asst. Med. Supt. S. St. Pancras Inf.

Bell, J. A. T., c/o J. T. Bell, Esq., Cathedral sq., Christchurch, N.Z. M.B., M.S.Edin. 1895.

Bell, J. B., Seacliff, Lundin Links, Fife. M.B., M.S. Edin. 1893.

Bell, J. C., Merlin P.O., Ontario, Canada. L.S.A.Lond. 1886.

Bell, J. C., West Coker, nr. Yeovil, Somerset. M.R.C.S. Eng., L.R.C.P.Lond. 1900. *Ed.* Univ. Coll., Lond. M.O. & P.V. 2nd Dist., Yeovil Union.

Bell, J. G., A.M.S. M.B., B.S.Edin. 1899.

Bell, J. H., Yarm-on-Tees, Yorks. M.B., B.S.Edin. 1900.

Bell, J. H., Madeira hall, Ventnor, I. of W. M.R.C.S. Eng. 1866, M.D.Edin.

Bell, J. H. M., Camberwell Infirmary, S.E. Ch.B. 1901, M.D., F.R.C.S.Edin. *Ed.* Edinburgh and Erlangen. Late H.S. Roy. Inf., Glas.

Bell, J. J., Royd bo., Manningham la., Bradford. L.R.C.P. & S.Edin., L.F.P.S.Glas. 1894, F.R.C.S.I.

Bell, J. J., Pietermaritzburgh, Natal, S.A. L. & L.M. R.C.P. & S.I. 1902, M.D.Philadelphia. *Ed.* Chicago; Philadelphia; Dublin.

Bell, J. K., 48, West Derby rd., Liverpool. L.R.C.P. & S.Edin., L.F.P.S.Glas. 1905.

Bell, J. L., Driffield, Yorks. M.B., M.S.Edin. 1880.

Bell, J. S., The Green, Lockerbie, N.B. M.B., C.M. Edin. 1887. *Ed.* Edinburgh. M.O. Applegarth P.C.

Bell, J. T., The Old Vicarage, Princes Risborough, Bucks. M.B., B.S.Durh. 1898. *Ed.* Newcastle-on-Tyne. M.O. 5th Dist. Wycombe Union.

Bell, J. V., Westlands, Eastbourne. M. 1861, F.R.C.S. Eng., L.R.C.P.Lond., M.D.St. And. *Ed.* St. Thomas' Late Con. Phys. St. Bart.'s Hosp., Chatham.

Bell, J. W., 10, Granville terr., Edinburgh. L.R.C.P. & S.Edin. 1872.

Bell, J. W., L. & L.M.R.C.P. & S.I. 1903.

Bell, K. D., Surg. R.N., Witwood, Camberley, Surrey. M.R.C.S.Eng., L.R.C.P.Lond. 1904. *Ed.* St. Bart.'s.

Bell, K. de R., Uppingham, Rutland. M.R.C.S.Eng., L.R.C.P.Lond. 1898, M.D.Brux. *Ed.* King's Coll. Hosp. Late H.S. King's Coll. Hosp.

Bell, L. H. I., Southern Mahratta Rly. Co., Dharwar, India. M.B., B.S.Edin. 1904.

Bell, Mary C., 47, Unthank rd., Norwich (*T.* 957). M.B., B.S.Lond. 1903. *Ed.* London Sch. of Med. for Wom. R.M.O. Jenny Lind Inf., Norwich.

Bell, R., 15, Half Moon st., W. (*T.* 1107 Mayfair). M.B. 1868 M.D.Glas., L.R.C.S.Edin. *Ed.* Glasgow and Paris. Late Snr. Phys. Glas. Hosp. for Wom. *Pub.* Cancer: Its Cause and Treatment without Operation.

Bell, R. D., Ravenscroft, Luton, Beds. M.B., Ch.B. Glas. 1904, M.A. *Ed.* Glasgow. Hon. Surg. Bute Hosp., Luton.

Bell, R. G., St. Bede's ho., Mowbray rd., Sunderland (*T.* 1686). M.B. 1890, M.D.Glas., F.R.C.S.Edin. *Ed.* Glasgow; Berlin. Admiralty Surg.

Bell, R. L., J.P., Newcastle, Co. Down. L.R.C.P. & S. Edin., L.F.P.S.Glas. 1901, M.A. *Ed.* Cambridge; Belfast.

Bell, T., Coolbawn, Warrenpoint, Co. Down. B.Ch. 1887, M.D.Dub., L.M. *Ed.* Dublin. M.O.H. Warrenpoint.

Bell, T., Uppingham, Rutlandsh. M.R.C.S.Eng. 1860, L.R.C.P.Lond.

Bell, T., Brooklyn ho., Shepshed, Loughborough. C.M. 1895, M.D.Glas. *Ed.* Glasgow. M.O.H. Shepshed U.D.

Bell, T. D., 13, St. Mark's terr., Leeds (*T.* 03014 Central). L.S.A. 1894, L.R.C.P.Lond., M.R.C.S.Eng. *Ed.* Univ. Coll. Hosp. Late R.M.O. Carlisle Disp.

Bell, T. G., Poole rd., Branksome, Bournemouth. M.D., M.S.R.U.I. 1882, L.M.

Bell, T. H., Warsaw, Ontario, Canada. M.R.C.S.Eng., L.R.C.P.Lond. 1897.

Bell, T. K., Johannesburg. M.B., M.S. 1889, D.P.H.

Bell, T. V., Whinfield, Middleton-St. George, Co. Durham (*T.* 11). M.R.C.P.I. & L.M. 1885, L.R.C.S.I. *Ed.* Dublin. Late Surg. P. & O. Steam Navig. Co.

Bell, V. S. A., Harpur pl., Bedford. M.R.C.S.Eng., L.R.C.P.Lond. 1899, B.A. Late H.S. St. Bart.'s Hosp.

Bell, W., J.P., Rutland ho., New Brighton, Chesh. (*T.* 2 Liscard). M.R.C.S.Eng., L.S.A.Lond. 1865. *Ed.* King's Coll., Lond. Snr. Surg. Wallasey Hosp.

Bell, W., 24, Holbein pl., Sloane sq., S.W. L.R.C.P. & S.Edin., L.F.P.S.Glas. 1888.

Bell, W., 2, Grosvenor gdns., Willesden green, N.W. L.R.C.P. & S.Edin., L.F.P.S.Glas. 1895.

Bell, W., Cliffe ho., Skelmanthorpe, Huddersfield. M.B., Ch.B.Edin. 1898. *Ed.* Edinburgh. Late R.M.O. Cumberland Inf., Carlisle.

Bell, W. Blair, 7, Rodney st., Liverpool (*T.* 2211 Royal). M.R.C.S.Eng., L.R.C.P. 1896, M.D., B.S.Lond. *Ed.* King's Coll. Hosp. Asst. Gynæcol. Surg. Roy. Inf., L'pool. *Pub.* On the Part Played by the Lime Salts in the Blood and Tissues, especially in relation to the Female Genital Function. B.M.J., 1907.

Bell, W. B., Brae Lossie, Hr. Broughton, Manchester (*T.* 73 Hr. Broughton). M.B., C.M. 1893, F.R.C.S. Edin. *Ed.* Edinburgh. Late H.S. & P. Edin. Roy. Inf. *Pub.* Diabetes Mellitus in Early Infancy. Edin. Med. Jour., 1896.

Bell, W. J., Alyn Bank, Pontblyddyn, Mold, Flints. M.B., C.M.Edin. 1887. *Ed.* Edinburgh. Hon. Surg. Mold Cottage Hosp.

Bell, W. J., 124, Hill st., Peckham, S.E. (*T.* 421 Hop). M.B., C.M.Edin. 1895. *Ed.* Edinburgh.

Bell, W. J. E., A.M.S. M.B., B.S.Edin. 1905.

Bell, W. J. N., 316, Clapham rd., S.W. M.R.C.S.Eng. 1868. *Ed.* St. Bart.'s.

Bell, W. K., Clifford ho., Shaldon, Teignmouth. M.R.C.S.Eng., L.R.C.P.Lond. 1890. *Ed.* Charing Cross Hosp. Late H.S. Children's Inf., L'pool.

Bell, W. L., 123, London rd. N., Lowestoft (*T.* 84). M.B., C.M. 1887, M.D.Edin. *Ed.* Edinburgh. Snr. Surg. Lowestoft Hosp.

Bell, W. R., 59, Lee terr., Blackheath, S.E. M.R.C.S. Eng. 1858, M.D.Edin. *Ed.* King's Coll., Lond; Edinburgh. M.O. Lond. Soc. for Promoting Christianity amongst Jews.

Bell, W. W., 42, Helix rd., Brixton Hill, S.W. L.M.S.S.A.Lond. 1887. *Ed.* Westminster Hosp.

Bellaby, F., 2, Park row, Nottingham. L.S.A.Lond. 1876, M.R.C.S.Eng.

Bellamy, C. P., 12, Seymour terr., Plymouth. M.R.C.S. Eng., L.R.C.P.Edin. 1874.

Bellamy, G. E., Blandford, Kew Gdns., Surrey (*T.* 346 P.O. Richmond). M.R.C.S.Eng., L.R.C.P.Lond. 1903. *Ed.* Charing Cross Hosp. Hon. M.O. Richmond Disp. *Pub.* Case of Bronchial Diphtheria. B.M.J., 1906.

Bellamy, H. F., Abbots Langley, Herts. M.R.C.S.Eng., L.R.C.P.Lond. 1902, M.D. *Ed.* Edinburgh; Kiel; Berlin; Lausanne; Charing Cross Hosp. Clin. Pathologist, W. Herts Inf. *Pub.* On the Agents concerned in the Production of the Tryptic Ferment from its Zymogen. Jour. of Physiol., 1901.

Bellamy, J. H., Asbby, via Doncaster, Lincs. M.R.C.S. Eng., L.R.C.P.Lond. 1889. *Ed.* Sheffield. Late Snr. R.M.O. Sheffield Union Hosp. *Pub.* Notes on 100 cases of Typhoid Fever.

Bellingham, J., Westleigh, Dudley. M.R.C.S.Eng. 1872. *Ed.* Birmingham and St. Bart.'s. Certif. Surg. Dudley and Cradley dists.

Bellwood, R. H., Herbert rd., Carrington, Nottingham, (*T.* 253 Y). M.B., B.S.Durh. 1896. *Ed.* Newcastle and Edinburgh. Late Snr. Res. Surg. Nottingham Gen. Disp.

Belson, G. de V., 7, Paragon, Bath. M.R.C.S.Eng., L.R.C.P.Lond. 1887.

Belton, C. W., London, Ontario, Canada. L.R.C.P. & S.Edin. 1882.

Bence, F. H., 226, Goswell rd., E.C. L.S.A.Lond. 1887.

Bencraft, H. W. R., 13, Cumberland pl., Southampton (*T.* 160 X). M.R.C.S.Eng. 1885, L.R.C.P.Edin., L.M. *Ed.* St. George's.

Bendle, J. H., Newbridge rd. W., Bath. M.R.C.S.Eng., L.R.C.P. 1898, M.B.Lond. *Ed.* St. Mary's. Ophth. Sch. Off. Somerset C.C.

Benett, A. M., R.A.M.C., 23, Shafteshury rd., Southsea. M.R.C.S.Eng., L.R.C.P.Lond. 1904. *Ed.* Guy's. Late H.P. Northampton Gen. Hosp.

Benham, Alice M., Children's Hosp., Sheffield. M.B. 1904. B.S.Lond. *Ed.* London Sch. of Med. for Wom. H.S. Children's Hosp., Sheffield.

Benham, C. H., 27, Sackville rd., Hove, Sussex (*T* 8922 Hove). M.R.C.S.Eng. 1897, M.D., M.R.C.P. Lond. *Ed.* Univ. Coll. Hosp. Late H.P. & Obst. Asst. Univ. Coll. Hosp. *Pub.* The Bacteriology of a Common Cold. B.M.J., 1906.

Benham, F. L., Campden ho., Semaphore, S. Australia (*T.* 118). M.R.C.S.Eng. 1877, M.D., B.S., M.R.C.P. Lond. *Ed.* Univ. Coll., Lond. M.O. St. Margaret's Convalescent Hosp., Semaphore. Translator and Editor Brouardel's Death and Sudden Death.

Benham, H. J., 13, Av. Victor Hugo, Boulogne sur Seine, France. M.R.C.S.Eng. 1872, M.D.Lond.

Benians, T. H. C., The Mount, Goudhurst, Kent. M.R.C.S.Eng., L.R.C.P.Lond. 1907. *Ed.* Lond. Hosp. Path. Asst. London Hosp.

Benington, P., The Moorelands, Weaste, Manchester (*T.* 745 Pendleton). M.B., Ch.B.Vict. 1900. *Ed.* Liverpool. Late H.S. L'pool Roy. Inf.

Benington, R. C., L.S.A. 1878, L.R.C.P.Lond., M.R.C.S. Eng., M.D., B.S.Durh.

Benjafield, W. B., Bletchenden, Lr. Edmonton, Mddx. M.B., C.M.Edin., M.R.C.S.Eng. 1882. *Ed.* Edinburgh. M.O. Edmonton Workhouse and Inf. *Pub.* Consumption, a few suggestions for its more efficient treatment under the Poor Law.

Benjamin, Agnes, Ripon Hosp., Simla, India. L.R.C.P. & S.Edin., L.F.P.S.Glas. 1900.

Bennee, A. E., 16, Spottiswoode rd., Edinburgh. M.B., Ch.B.Edin. 1907. *Ed.* Edinburgh. H.S. Gynæcol. Wards, Roy. Inf., Edin.

Benner, Minna A., Roseville, Killarney, Ireland. M.B., Ch.B.Glas. 1897. *Ed.* Glasgow. M.O. Independent Order of Foresters.

Bennet, Constance A., M.B., B.S.Edin. 1902.

Bennet, D. G., M.B., M.S.Edin. 1883.

Bennet, F. A., 26, College st., Hyde pk., Sydney, N.S.W. M.S. 1884, M.D.Aberd.

Bennett, Agnes E. L., 94, Darlinghurst rd., Sydney, N.S.W. M.B., M.S.Edin. 1899.

Bennett, A. G., Kilvilcorris, Drom, Templemore, Co. Tipperary. L. & L.M.R.C.P. & S.I. 1908.

Bennett, A. H., 16, North terr., Adelaide, S. Australia (*T.* 1719). M.B., Ch.M.Aberd. 1891. *Ed.* Aberdeen. Ophth. Surg. Queen's Home, Adelaide.

Bennett, B. M., Westwood, Birch Vale, Stockport. M.B., Ch.B.Manch. 1905. *Ed.* Manchester. Late Junr. H.S. Chesterfield Hosp. and Disp.

Bennett, C., 40, Claremont st., Glasgow. M.B., Ch.B. Glas. 1908. *Ed.* Glasgow.

Bennett, C., 16, Tavern st., Ipswich. M.R.C.S.Eng., L.R.C.P.Lond. 1906.

Bennett, C. E. W., 33, Vancouver rd., Forest hill, S.E. M.R.C.S.Eng., L.R.C.P.Lond. 1890. *Ed.* Middlesex Hosp.

Bennett, C. G., M.B., M.S.Aberd. 1884.

Bennett, C. H., L.R.C.P. & S.Edin., L.F.P.S.Glas. 1898.

Bennett, C. H., J.P., 43, Bridge rd., Hammersmith, W. M.D.St. And., M.R.C.S.Eng., L.S.A.Lond. 1860. *Ed.* St. George's. Hon. Surg. Major 3rd City of London R.V.

Bennett, C. H., Lt. Col. R.A.M.C., Trichinopoly, India. M.D., M.S.Q.U.I. 1876.

Bennett, C. H. W., Belle Vue, Sandbach, Chesh. (*T.* 2). M.R.C.S.Eng., L.R.C.P.Lond. 1889. *Ed.* St. Bart.'s. M.O.H. Congleton Dist.

Bennett, C. J., 24, Hardwicke st., Buxton, Derbysh. M.R.C.S.Eng. 1864.

Bennett, C. J. E., The Infirmary, Salisbury, Wilts. M.R.C.S.Eng., L.R.C.P.Lond. 1906. *Ed.* Westminster Hosp. Late H.S. Westminster Hosp.

Bennett, D. J. FitzG., 213, Hillingdon st., S.E. M.B., B.S.R.U.I. 1892.

Bennett, E., c/o Messrs. Holt & Co., 3, Whitehall pl., S.W. L. & L.M.R.C.P. & S.I. 1899. *Ed.* Dublin.

Bennett, E., Bottesford, Leics. L.R.C.P. & S.Edin., L.F.P.S.Glas. 1900.

Bennett, E. A., 206, Walworth rd., S.E. L.S.A.Lond. 1883, M.D.Durh., L.R.C.S.Edin., L.M. *Ed.* Dublin. Surg. Midland Rly. F.S.

Bennett, E. A., Morpeth, Newcastle, N.S.W. L.S.A. Lond. 1883, M.R.C.S.Eng., L.R.C.P.Lond.

Bennett, F. C. H., Sherwood, Highfield, Southampton. M.R.C.S.Eng., L.R.C.P.Lond. 1906. *Ed.* St. Mary's. Late H.P. St. Mary's Hosp.

Bennett, F. D., 20, St. James' pl., S.W. (*T.* 4458 Ger.). M.R.C.S.Eng., L.R.C.P., L.S.A.Lond. 1890. *Ed.* St. Bart.'s. Snr. M.O. Army & Navy & Aux. Co-op. Socs.

Bennett, F. G., Gt. Glen, Leicester. L.S.A.Lond. 1902, B.A. *Ed.* Cambridge and Univ. Coll. Hosp. M.O. & P.V. No. 1 Western Dist. Billesdon Union.

Bennett, F. J., 17, George st., Hanover sq., W. M.R.C.S. Eng. 1879.

Bennett, F. T., Fort Saskatchewan, Alberta, Canada. L.S.A.Lond. 1883, M.R.C.S.Eng.

Bennett, F. W., 25, London rd., Leicester (*T.* 62 X). L.S.A. 1883, M.D.Lond., M.R.C.S.Eng. *Ed.* Manchester and Vienna. Surg. Ear and Throat Dept., Leicester Inf.

Bennett, G. H., 72, Uxbridge rd., Ealing, W. L.S.A. Lond. 1884, M.R.C.S.Eng.

Bennett, H., 1, Loraine pl., 323, Holloway rd., N. (*T.* 2446 North). L.A.H.Dub. 1883, L.R.C.P. & S. Edin., L.M. *Ed.* Dublin. Late Surg. National S.S. Co.

Bennett, H., Builth, Wells, Breconsh. M.R.C.S.Eng. 1860, L.S.A.Lond. *Ed.* Guy's. [1891.

Bennett, H., I.M.S., Bombay, India. M.B., M.S.Edin.

Bennett, H. C. P., Bayshill, Devonport, Auckland, N.Z. (*T.* 9 Devonport). M.B.Lond. 1897, M.R.C.S. Eng., L.R.C.P.Lond. *Ed.* St. Bart.'s. M.O. N.Z. Permanent Force.

Bennett, H. G., Alipore, Duppas Hill, Croydon. M.R.C.S.Eng., L.R.C.P. 1906, M.B., B.S.Lond. *Ed.* St. Thomas'. Late H.P. St. Thomas' Hosp.

Bennett, H. J. L., J.P., St. Andrews, Grenada, W.I. M.R.C.S.Eng., L.R.C.P.Edin. 1878. *Ed.* St. George's. Govt. M.O. No. 8 Dist., Grenada.

Bennett, H. P., 12, Victoria sq., Newcastle-on-Tyne (*T.* 345 Jesmond Nat.). M.B., C.M.Edin. 1893. *Ed.* Edinburgh. Hon. Surg. Newcastle Eye Inf. *Pub.* Primary Intradural Tumour of Optic Nerve.

Bennett, H. S., 53, Upp. Berkeley st., W. M.R.C.S. Eng. 1874, M.B.Camb., B.A. *Ed.* St. Thomas'; Addenbrooke's. *Pub.* The Statistical Method in Medicine.

Bennett, H. S., Gainsborough rd., Ipswich. M.R.C.S. Eng., L.R.C.P.Lond. 1903.

Bennett, J., Stockley pl., Chapel st., Hyde, Chesh. M.B., B.Ch., B.A.O.R.U.I. 1890. *Ed.* Belfast. M.O.H. Boro' of Hyde. *Pub.* Health Reports Boro' of Hyde.

Bennett, J., Lynton Grange, Padgate, Warrington (*T.* 404 X Warrington). M.R.C.S.Eng., L.R.C.P. Lond. 1897, D.P.H. *Ed.* Manchester. P.V. Warrington Union.

Bennett, J. A., Lieut. R.A.M.C. M.B., B.S.Durh. 1905. *Ed.* Durham. Late H.S. Tynemouth Vict. Inf.

Bennett, J. E. H., The Square, Clonakilty, Co. Cork. M.B., C.M. 1896, F.R.C.S.Edin. *Ed.* Edinburgh.

Bennett, J. F., M.B., B.S.Glas. 1900.

Bennett, J. H., Green Court, Staplehurst, Kent. M.R.C.S.Eng., L.R.C.P.Lond. 1894. *Ed.* London Hosp. M.O. & P.V. Maidstone No. 4 Dist.

Bennett, J. H., 145, Birchfield rd., Handsworth, Birmingham (*T.* 510 Northern). L.R.C.P. & S.Edin., L.F.P.S.Glas. 1900. *Ed.* Birmingham. Surg. Union Prov. Sick Soc.

Bennett, J. M., Woodley, Ruddington, Notts. L.M.S.S.A. Lond. 1890, L. & L.M.R.C.P.I.

Bennett, J. W., Marsden, Ilkley, Yorks. M.R.C.S. Eng., L.R.C.P.Lond. 1908.

Bennett, K. H., Escot, Morrah rd., Penzance. M.R.C.S. Eng., L.R.C.P.Lond. 1900, D.P.H., F.R.S.P.H. *Ed.* Univ. Coll., Lond. Surg. W. Cornwall Disp. and Inf.

Bennett, L. H., The Elms, Paignton, Devon (*T.* 46). M.R.C.S.Eng., L.R.C.P.Lond. 1889, M.B., B.Ch. Oxfd., M.A. *Ed.* Oxford and St. George's. Late Asst. Surg. Reg. St. George's Hosp.

Bennett, N., 4, Graingerville South, Newcastle-on-Tyne (*T.* 4768 Cent.). B.S. 1895, M.D.Durh. *Ed.* Durham and Guy's Hosp. Phys. Northern Counties Hosp. for Consumption and Diseases of the Chest.

Bennett, N. G., 50, Brook st., W. (*T.* 4558 Gerrard). M.B., B.C.Camb. 1896, M.R.C.S.Eng., L.R.C.P. Lond., L.D.S., M.A. *Ed.* Cambridge; St. George's. Dent. Surg. St. George's Hosp. *Pub.* Ætiology of Lamellar Cataract. Trans. Ophth. Soc., 1901.

Bennett, P., Attercliffe, Sheffield. M.B., B.S.R.U.I. 1891.

Bennett, R. A., Five Ways, Tor Church rd., Torquay (*T.* 59). M.R.C.S.Eng., L.R.C.P. 1896, M.B.Lond. *Ed.* Birmingham. Late R.M.O. M'chester Hosp. for Consump. and Dis. of Throat. *Pub.* Notes on the Physiological Action of Carbonated Brine Baths.

Bennett, R. C., Bimport ho., Shaftesbury. L.S.A.Lond. 1901. [Edin. 1881.

Bennett, R. C., Port of Spain, Trinidad. M.B., M.S.

Bennett, R. D., A.M.S. L.R.C.S.I., L.A.H.Duh. 1868.

Bennett, T., Bantry, Co. Cork. L.R.C.P. & S.Edin., L.F.P.S.Glas. 1892, L.A.H.Duh., L.M. *Ed.* Edinburgh.

Bennett, T., Newton ho., Knaresborough (*T.* 024). M.B., Ch.B.Glas. 1903, M.A. *Ed.* Glasgow. Late H.S. & P. Roy. Inf., Derby.

Bennett, V. B., Major R.A.M.C., Bombay, India. M.B. 1891, B.S.Lond., F.R.C.S.Eng.

Bennett, Victoria E. M., 13, Massington rd., Hampstead, N.W. L.S.A. 1903, M.B., B.S.Lond. *Ed.* Wales; London Sch. of Med. for Wom.; Dublin; Univ. Coll., Lond. Clin. Asst. Roy. Westminster Ophth. Hosp.

Bennett, W., Square, Clonakilty, Co. Cork. L.R.C.S.I. 1866, L.A.H.I., L.R.C.P.Edin. *Ed.* Dublin. M.O. Clonakilty Disp.

Bennett, W., Hightown, Manchester. L.R.C.P. & S. Edin. 1873, M.D.Durh. *Ed.* Cork; Newcastle; London. Surg. Tramway Employés, Manchester Corp.

Bennett, W., A.M.S. M.B., M.S.Edin. 1898.

Bennett, W., 392, Staniforth rd., Sheffield (*T.* 12 Attercliffe). L.R.C.P. & S.I. 1899, L.M. *Ed.* Cork and Dublin.

Bennett, W. B., 2, Ashfield rd., Aigburth, Liverpool (*T.* 14 Y Lark Lane). M.R.C.S.Eng., L.R.C.P.Lond. 1896. *Ed.* Liverpool. Hon. Surg. St. George's Hosp. for Dis. of Skin, L'pool. *Pub.* Epidemic Diarrhœa in an Infant Successfully Treated by Irrigation of the Bowel. Lancet, Dec., 1901.

Bennett, W. E., Fleet Surg. R.N. (retd). L.S.A.Lond. 1872, M.R.C.S.Eng.

Bennett, W. E., Garfield ho., Otley, Yorks (*T.* 0171). L.R.C.P. & S.Edin., L.F.P.S.Glas. 1886. *Ed.* Leeds. M.O.H. Otley U.D.

Bennett, W. E., Jaffray Hosp., Birmingham. M. 1890, F.R.C.S.Eng., L.R.C.P.Lond.

Bennett, W. F., Barrow, nr. Bury St. Edmunds, Suffolk. M.R.C.S.Eng., L.R.C.P.Lond. 1899.

Bennett, W. F., Surg. Lt. Col. A.M.S., Riverside ho., Bandon, Co. Cork. L.A.H.Duh. 1866, M.D., M.Ch. R.U.I.

Bennett, W. F. C., 49, Montgomery Terr. rd., Sheffield (*T.* 2401). L.R.C.P. & S.Edin., L.F.P.S.Glas. 1899, L.S.A.Lond. *Ed.* Sheffield. Late Snr. H.S. Staffs Gen. Inf.

Bennett, W. G., Lowesmoor villa, Worcester (*T.* 173). M.R.C.S.Eng., L.R.C.P.Lond. 1896, LL.B. *Ed.* St. Thomas'. P.V. Worcester Union.

Bennett, Sir W. H., K.C.V.O., 1, Chesterfield st., Mayfair, W. (*T.* 2290 Gerrard). M. 1873 F.R.C.S.Eng. *Ed.* St. George's. Cons. Surg. St. George's Hosp.

Bennett, W. H., The Laurels, Bromley Cross, nr. Bolton. L.R.C.P. & S.Edin., L.F.P.S.Glas. 1907. *Ed.* Manchester; Edinburgh.

Bennett, W. H. H., 9, Hanover st., Batley. M.B., M.S. Edin. 1890.

Bennett, W. L., Capt. R.A.M.C., c/o Messrs. Holt & Co., 3, Whitehall pl., S.W. M.B., Ch.B.Glas. 1898, F.R.C.S.Edin. *Ed.* Glasgow.

Bennett-Powell, N., The Infirmary, Chester (*T.* 42). M.R.C.S.Eng., L.R.C.P.Lond. 1906. *Ed.* St. Bart.'s. H.P. Gen. Inf., Chester.

Bennetts, C. J., 9, Stratton terr., Falmouth, Cornwall. L.S.A.Lond. 1848, M.R.C.S.Eng. *Ed.* Univ. Coll., Lond. M.O.H.

Bennetts, C. S., 9, Stratton terr., Falmouth, Cornwall. M.B., B.C.Camb. 1891, B.A. *Ed.* Cambridge and St. Mary's.

Bennetts, F., 107, Alma rd., Sheerness, Kent (*T.* 34). M.R.C.S.Eng., L.R.C.P.Lond. 1896. *Ed.* St. Mary's. Surg. to Foresters.

Bennetts, J. J., Nesham ho., Heaton rd., Newcastle-on-Tyne. M.S. 1888. M.D.Edin. *Ed.* Edinburgh. Late Asst. Dem. in Physiol. Edin. Univ. *Pub.* Influenza. Lancet, 1890.

Bennie, R. S., Carlton, Bramley, Leeds (*T.* 169 Stanningley). C.M. 1896, M.D.Edin., M.A. *Ed.* Edinburgh.

Bennion, J. M., Sandlings, St. Mary Cray, Kent (*T.* 36). B.C. 1902, M.D.Camb., M.R.C.S.Eng., L.R.C.P.Lond. M.A. *Ed.* Cambridge and St. Bart.'s. Late Snr. H.P. Metropolitan Hosp. *Pub.* Lobar Pneumonia. Lancet, 1903.

Benoly, N., 150, Bethnal Green rd., N.E. M.D.Wurtzburg 1876, L.R.C.P., L.S.A.Lond. *Ed.* Wurtzburg. Phys. to Med. Mission, Whitechapel and Holland Park, W. *Pub.* Statistische Beitraege zur Kenntniss der Puerperal Psychosen.

Bensley, C. E. W., Surg. Lt.-Col. H.M. Ind. Army, 7, Kelfield gdns., N. Kensington, W. M.D.St.And., M.R.C.S.Eng., L.M. 1856.

Bensley, C. H., Capt. I.M.S., Bengal, India. M.R.C.S. Eng., L.R.C.P.Lond. 1893.

Bensley, C. N., Lt. Col. I.M.S., Almora, India. M.B., M.S.Edin. 1885.

Bensley, E. C., Brigade Surg. Lt.-Col. I.M.S. (retd.), 127, Fellows rd., Hampstead, N.W. M. 1858, F.R.C.S.Eng., L.R.C.P.Edin., L.M. *Ed.* St. Thomas' *Pub.* Diarrhœa of Infants in India.

Bensley, E. E., 55, Sheep st., Northampton. M.R.C.S. Eng., L.R.C.P.Lond. 1893.

Bensley, G. E., 52, Chatsworth gdns., Acton Hill, W. M.R.C.S.Eng., L.R.C.P.Lond. 1893. *Ed.* St. Bart.'s and Univ. Coll. Hosps. Late Health Off. & P.V. Mandalay.

Bensley, V. C., Somerset Hosp., Capetown. L.R.C.P. Lond. 1898.

Benson, A., 79, Maida Vale, W. (*T.* 2677 Hampstead P.O.). M.B., B.Ch.Oxfd., M.R.C.S.Eng. 1880, M.A. *Ed.* Oxford and St. Mary's. M.O. Paddington Provident Disp

Benson, A. H., Beaconsfield ho., Cleobury Mortimer, Salop. M.R.C.S.Eng. 1887, L.R.C.P., L.S.A.Lond.

Benson, A. H., 42, Fitzwilliam sq., Dublin (*T.* 1218). L. 1874, F.R.C.S.I., M.B.Duh., M.A., L.M. *Ed.* Dublin. Surg. Roy. Victoria Eye and Ear Hosp., Dublin. *Pub.* Temporary Visual Obscurations from Retinal Vascular Spasm. Trans. Internat. Ophth. Cong., 1894.

Benson, Annette M., Cama Hosp., Bombay, India. M.B. 1890, M.D.Lond.B.Sc. *Ed.* London School of Med. for Women. First Phys. Cama Hosp.

Benson, A. N., Aldcliffe rd., Lancaster. M.B., Ch.B. Vict. 1903. *Ed.* Manchester. R.M.O. Hulme Disp., M'chester.

Benson, A. V., M.R.C.S.Eng., L.R.C.P.Lond. 1904.

Benson, C., 212, Bradford rd., Shipley, Yorks. M.R.C.S. Eng., L.R.C.P.Lond. 1890.

Benson, C. M., 65, Lr. Baggot st., Dublin (*T.* 1703). M.D.Duh. 1902, F.R.C.S.I. *Ed.* Dublin. Asst. Surg. Sir Patrick Dun's Hosp., Dublin.

Benson, C. R., Lew Down, R.S.O., N. Devon. L.S.A.Lond. 1883, M.R.C.S.Eng. *Ed.* St. Bart.'s. Dist. M.O.

Benson, C. T. V., Westout, Lewes, Sussex. M.R.C.S. Eng., L.R.C.P.Lond. 1908.

Benson, E. G. D., Shield Row Hall, Stanley, R.S.O., Co. Durham. L.R.C.P. & S.Edin., L.F.P.S.Glas. 1900.

Benson, F. A., Heath ho., N. Ormesby, Middlesbrough, (*T.* 653 Nat.). L.R.C.S. & P.I. 1898, L.M. *Ed.* Dublin. P.V. N. Ormesby Dist.

Benson, G. V. (Barrister at Law), Westout, Lewes, Sussex. M.R.C.S.Eng., L.R.C.P.Lond. 1893, M.A. *Ed.* St. Thomas'. Coroner for Sussex. *Pub.* "Coroner," Encyclopædia of Laws of Eng.

Benson, H. M., Frampton-Cotterell, Glos. M.B., M.S. Edin. 1895.

Benson, H. P. D'A., Sausmarez pl., Guernsey (*T.* 24). C.M. 1892, M.D., F.R.C.S.Edin. *Ed.* Melbourne; King's Coll., London; Edinburgh.

Benson, H. T., Market Deeping, Lincs. L.S.A. 1886, L.R.C.P.Lond.

Benson, J. A., The Butts, Ashover, Chesterfield. L.R.C.P. & S.Edin., L.F.P.S.Glas. 1897.

Benson, J. Hawtrey, 57, Fitzwilliam sq., Dublin (*T.* 1182 Nat.). L.R.C.S.I. 1865, M.D.Dub., F.R.C.P.I. *Ed.* Dublin. Cons. Phys. Roy City of Dub. Hosp.

Benson, J. M., 301, Fulwood rd., Sheffield (*T.* 15 Broomhill). M.B., Ch.B.Edin. 1900. *Ed.* Edinburgh. Late A.M.O. City Fever Hosp., Sheffield.

Benson, J. R., 11, Circus, Bath (*T.* 262). M. 1896, F.R.C.S.Eng., L.R.C.P.Lond. *Ed.* King's Coll. Hosp. Senr. Anæst. Roy. United Hosp., Bath.

Benson, J. W., 162, Newport rd., Middlesbrough, Yorks (*T.* 0583). L. & L.M.R.C.P. & S.I. 1895. *Ed.* Dublin. Late H.S. N. Riding Inf., Middlesbro'.

Benson, M., 35, Dicconson st., Wigan (*T.* 25 Y). M.R.C.S.Eng., L.R.C.P.Lond. 1886. M.D.Brux. *Ed.* Manchester. M.O. St. Mary's Hosp., M'chester.

Benson, P. H., Col. I.M.S., Madras, India. M.B., M.S. Aberd., M.R.C.S.Eng. 1873.

Benson, P. L., The Elms, Steeple Claydon, Bucks. M.D. 1872, M.S.Q.U.I., L.A.H.Dub., D.P.H.

Benson, T., Harperley Hall, Tantobie, R.S.O., Co. Durham (*T.* 17 P.O.). M.R.C.S.Eng. 1870, L.R.C.P. Edin., L.M. *Ed.* Newcastle-on-Tyne. Poor Law M.O.H. Stanley Tanfield and Annfield Plain Urb. Councils.

Benson, W., A.M.S. M.B., B.S.Dub. 1902.

Benson, W. A., Stanley ho., Stanley, S.O., Co. Durham. L.R.C.P. & S.Edin., L.F.P.S.Glas. 1900. *Ed.* Edinburgh; Glasgow. P.V. Lanchester Union.

Bensted, L., Rutland ho., Colney Hatch la., Muswell Hill, N. M.R.C.S.Eng., L.R.C.P.Lond. 1906. *Ed.* Guy's.

Bensusan, A. D., Norwood, Johannesburg, Transvaal. (*T.* 382). M.R.C.S.Eng., L.R.C.P., L.S.A.Lond. 1892, M.D.Brux. *Ed.* St. Thomas'. Hon. M.O. Alexandra Conv. Home, Johannesburg.

Bensusan, Ruth L., The Brick ho., Gt. Easton, Essex (June—October); 36, Via Golgonana, Rome (Nov.—May). B.S. 1904, M.D.Lond. *Ed.* London School of Med. for Women. Late H.S. Children's Hosp., Derby.

Bent, G., A.M.S. M.R.C.S.Eng., L.R.C.P.Lond. 1885.

Bent, J. F. G., Vellam ho., Southfields, Wandsworth, S.W. C.M. 1893, M.D.Edin. *Ed.* Edinburgh. Clin. Asst. Evelina Hosp. for Children.

Bent, P. C. V., 89, Erpingham rd., Putney, S.W. M.R.C.S.Eng., L.R.C.P.Lond. 1903. *Ed.* Guy's. Late Obst. Res. Guy's Hosp.

Bent, S. C. H., 32, Ravenslea rd., Balham, S.W. (*T.* 895 Battersea). M.R.C.S.Eng., L.R.C.P.Lond. 1901, M.D.Brux. *Ed.* Guy's. Late Snr. H.S. Evelina Hosp. for Children.

Bent, V. T. C., Silvermere, Mitcham la., Streatham, S.W. M.R.C.S.Eng., L.R.C.P.Lond. 1899. *Ed.* Guy's. Late Clin. Asst. Evelina Hosp. for Children.

Bentall, W. C., L.R.C.P. & S.Edin., L.F.P.S.Glas. 1901. *Ed.* Edinburgh. Surg. S. Travancore Med. Mission. *Pub.* Radical Cure of Hydrocele. Indian Med. Gaz., 1907.

Benthall, A., 15, Fellows rd., S. Hampstead, N.W. (*T.* 64 P.O.). M.R.C.S.Eng., 1876, F.R.C.P.Edin. L.M.S.S.A.Lond. *Ed.* King's Coll. Lond. Med. Ref. Workmen's Compensation Act 1906. *Pub.* Summary of Workmen's Compensation Act, 1906. Lancet, 1907.

Benthall, W., 102, Friargate, Derby (*T.* 9). M.R.C.S. Eng. 1879, M.B.Camb., L.S.A.Lond., M.A. *Ed.* Cambridge and St. Thomas'. Cons. Phys. Derbyshire Roy. Inf.

Bentham, A., 13, Winchester rd., Hampstead, N.W. M.B., C.M.Edin. 1887. *Ed.* St. Bart.'s and Edinburgh. Late M.O. Indust. School, Ashton-on-Ribble.

Bentham, A. L., 15, Victoria rd. South, Southsea, Hants. M.R.C.S.Eng. 1860. *Ed.* Edinburgh.

Bentham, A. O., Springfield ho., Abram, nr. Wigan (*T.* 206 B Nat.). M.R.C.S.Eng., L.R.C.P.Lond. 1889. *Ed.* Manchester. M.O.H. Abram U.D.C.

Bentham, E. C., 10, Princes st., Cavendish sq., W. M.R.C.S.Eng. 1879. *Ed.* Univ. Coll., Lond.

Bentham, Ethel, 19, Ellison pl., Newcastle-on-Tyne (*T.* 462). L.R.C.P. & S.Edin. 1894, M.D.Brux., L.M. *Ed.* London Sch. of Med. for Wom. Late Clin. Asst. New Hosp. for Women.

Bentham, R., Dep. Insp. Gen., R.N., Roy. Naval Hosp., Malta. L.R.C.P. & S.Edin. 1868.

Bentley, A. J. M., Helouan les Bains, nr. Cairo (winter); Lynwood, Llandrindod Wells (summer). C.M. 1871, M.D.Edin., M.R.C.S.Eng. *Pub.* Wintering in Egypt.

Bentley, C. A., Empire of India and Ceylon Tea Co., Ltd., Borjulie Tea Estate, Borjulie P.O., Assam. M.B., M.S.Edin. 1898.

Bentley, G. H., Loanhead ho., Kirkliston, Linlithgowsh. L.R.C.P. & S.Edin. 1875.

Bentley, H., Haworth, Mitcham, Surrey (*T.* 833). M.R.C.S.Eng., L.R.C.P.Lond. 1902, B.A. *Ed.* Cambridge; Guy's. Div. Surg. Met. Police.

Bentley, H., 203, Bramhall la., Stockport (*T.* 16 X). L.R.C.P. & S.Edin. 1904. *Ed.* Manchester. Late Clin. Asst. M'chester Ear Hosp.

Bentley, H. K., 38, Hamilton sq., Birkenhead (*T.* 160 Y). L.R.C.P. & S.I. 1891, L.M. *Ed.* Dublin. Asst. Surg. Boro' Hosp.

Bentley, J., 38, Hamilton sq., Birkenhead (*T.* 160 Y). M.B., Ch.B.Edin. 1904. *Ed.* Edinburgh. Late H.S. Roy. Inf., Preston.

Bentley, J. R., Gladwins, Limpsfield, Surrey. L.S.A. Lond. 1900, M.B., B.S.Camb. *Ed.* Middlesex Hosp. and Cambridge. M.O. Charing Cross Hosp. Conv. Home. *Pub.* The Influence of the Tobacco Habit on Induction and Maintenance of Anæsthesia.

Bentley, R. J., Crayke, Frome Pk. rd., Stroud. M.B., B.S.Lond. 1906. *Ed.* Guy's. H.S. Jessop Hosp. for Wom., Sheffield.

Bentley, S., 136, Hanover st., Sheffield. L.M.S.S.A. 1903.

Bentley, W. L., 79, Rochdale rd., Royton, Lancs. L.S.A.Lond. 1890. *Ed.* Manchester; St. Mary's. Dist. M.O. & P.V. Royton dist., Oldham Union.

Bentlif, P. B., 7, David pl., St. Heliers, Jersey (*T.* 66). M.R.C.S.Eng., L.S.A.Lond. 1883, M.S.A. *Ed.* Middlesex Hosp. and Salisbury Inf. Surg. Maj. commanding Med. Corps Roy. Militia, Jersey. *Pub.* Antitoxin in Diphtheria. B.M.J.

Benton, S. L., Milford-on-Sea, Lymington, Hants. M.R.C.S.Eng., L.R.C.P.Lond. 1905. *Ed.* Univ. Coll. Hosp. Late Casualty Off. E. Lond. Hosp. for Chil., Shadwell.

Benton, W., Raymond ho., Plashet rd., Upton pk., E. (*T.* 566 Stratford). L.S.A.Lond. 1896, M.R.C.S. Eng., L.R.C.P.Lond., D.P.H. *Ed.* Charing Cross and London Hosps. Dep. M.O.H. East Ham. *Pub.* Sternal Fissure and Foramen. Lancet, 1902.

Berdoe, E., Tynemouth ho., Victoria pk. gate, N.E. L.R.C.P.Edin., L.S.A.Lond. 1876, M.R.C.S.Eng., L.M. *Ed.* London Hosp. Hon. Phys. St. Joseph's Hospice, Hackney. *Pub.* The Origin and Growth of the Healing Art.

Beresford, C. W., Narborough, Leics. M.R.C.S.Eng., L.S.A.Lond. 1880.

Beresford, E. H., Tooting Bec Asyl., S.W. M.R.C.S. Eng., L.R.C.P.Lond. 1893. *Ed.* Univ. Coll. Hosp. Med. Supt.

Beresford, F. J., 93, Church rd., Willesden, N.W. L.R.C.S.Edin. 1877, L.M. *Ed.* Manchester.

Beresford, R., The Priory, Sudbury, Suffolk. L.S.A. Lond. 1883, M.R.C.S.Eng.

Beresford, R. de la P., Willow st., Oswestry, Salop. L.R.C.P. & S.Edin. 1865, M.D.Glas., L.R.C.P.Lond. *Ed.* Dublin and Glasgow. Brigade Surg., S.M.O., N.W.B. Vol. Infantry brigade. *Pub.* Report on Water Supplies of Oswestry.

Beresford, W. H., Bentley, Egham, Surrey. M.R.C.S. Eng. 1873, L.R.C.P.Lond.

Bergin, C. J., Abbey villa, Kildare. L. & L.M.R.C.P. & S.I. 1906. *Ed.* Dublin. Late Surg. African S.S. Co.

Bergin, F. G., 12, West pk., Clifton, Bristol (*T.* 1873). L.R.C.P.Lond., M.R.C.S.Eng. 1905. *Ed.* Bristol. Surg. Bristol Disp.

Bergin, G. F., 1, York buildings, Clifton, Bristol. L.R.C.P.Lond., M.R.C.S.Eng. 1889, M.B.Lond. *Ed.* Bristol. Late Asst. H.S. Bristol Gen. Hosp.

Bergin, W. M., 53, Devonshire st., W. M.R.C.S.Eng., L.R.C.P. 1897, M.B., B.S.Lond., F.R.C.S.Edin. *Ed.* Bristol; St. Bart.'s. Ophth. Asst. and Reg. Guy's Hosp.

Beringer, F. J. A., 4, Merridale grove, Wolverhampton. L.R.C.P.Lond., M.R.C.S.Eng. 1898. *Ed.* London Hosp. W. African Med. Staff.

Berkart, J. I. B., 71, Wimpole st., W. M.D., M.R.C.P. Lond. 1871. *Ed.* Univ. Coll., London, and Wurzburg. Late Phys. City of Lond. Hosp. for Dis. of Chest. *Pub.* On Bronchial Asthma.

Berkeley, A. F. M., 471, East India Dock rd., E. L.R.C.P. & S.Edin. 1903. *Ed.* Edinburgh. Asst. Colonial Surg. Sierra Leone.

Berkeley, Comyns, 53, Wimpole st., W. (*T.* 184 Padd.). M.R.C.S.Eng. 1891, M.B., B.C.Camb., M.R.C.P. Lond., B.A. *Ed.* Middlesex Hosp. Obst. Phys. Middlesex Hosp. *Pub.* Handbook for Midwives and Maternity Nurses.

Berkeley-Hill, O. A. R., I.M.S., c/o T. Cook & Son, Ludgate Circus, E. M.R.C.S.Eng., L.R.C.P.Lond. 1905, M.B., Ch.B.Oxfd., M.A. *Ed.* Oxford and Univ. Coll. Hosp.

Berkley, E. J. G., 105, Camberwell rd., S.E. L.S.A.Lond., M.R.C.S.Eng. 1883, L.R.C.P.Lond., F.R.C.S.Edin.

Berlyn, J. A., 5, Calthorpe rd., Edgbaston, Birmingham (*T.* 1231 Cent.). M.R.C.S.Eng., L.R.C.P. 1893, M.B., B.S.Lond. *Ed.* Birmingham. Hon. M.O. Gen. Inst. for Blind, Birmg.

Berman, R. N., Nuncargate, Nottingham. M.B., Ch.B.R.U.I. 1908. *Ed.* Belfast.

Bernard, A., 57, Rodney st., Liverpool. M.B.Dub. 1870, L.R.C.S.Edin.

Bernard, C., 704, Fishponds rd., Fishponds, Bristol (*T.* 4). M.R.C.S.Eng., L.R.C.P.Lond. 1892. *Ed.* Bristol. Surg. Colston School.

Bernard, Christian C., 4, Nottingham pl., London, W. (*T.* 3935 Mayfair). L.M.S.S.A.Lond. 1904, M.A. *Ed.* London School of Med. for Women. Clin. Asst. X-Ray and Electrical Dept. Roy. Free Hosp.

Bernard, C. J., 2, Harrington gdns., Skegness, Lincs. (*T.* 27). L.A.H.Dub. 1880, L.M. *Ed.* Dublin. Certif. Factory Surg.

Bernard, D. E., 23, Sydenham rd., Bristol. M.R.C.S. Eng. 1866, L.R.C.P.Edin., L.S.A.Lond. (Retired.)

Bernard, E. A., Romney ho., Lr. Stone st., Maidstone. L. & L.M.R.C.P. & S.I. 1905. *Ed.* Dublin. Late Asst. Supt. Farnham Ho., Finglas.

Bernard, F. R., 45, Warwick st., Worthing. M.B., M.S.Aberd. 1869.

Bernard, G., Silksworth, Sunderland. M.D.Kingston (Canada) 1871, L.R.C.P. & S.Edin. *Ed.* Kingston; Edinburgh; Dublin. Surg. Silksworth Colliery.

Bernard, H. W., Overseal, nr.Ashby-de-la-Zouch, Leics. M.B., B.Ch., B.A.O.Dub. 1901. L.M. *Ed.* Dublin.

Bernard, Letitia C., St. Margaret's Hosp., Poona City, India. M.B. 1884, M.D.Lond. *Ed.* London Sch. of Med. for Wom. Snr. Phys. Ch. of Scot. Hosp. for Wom., Poona.

Bernard, R. S., Staff Surg. R.N., H.M.S.Talbot, Channel Fleet. L.S.A.Lond. 1892, M.R.C.S.Eng., L.RC.P. Lond.

Bernard, W., Buncrana, nr. Londonderry. M.R.C.S. Eng. 1852, F.K.Q.C.P.I.

Bernau, H. F., Napier, Hawkes Bay, N.Z. M.R.C.S. Eng., L.R.C.P.Lond. 1890.

Bernays, A. V., The Gables, Solihull, Warwicksh. M.B.Camb. 1882, M.R.C.S.Eng.

Bernays, C. M., Stratford rd., Shirley, Warwicksh. (*T.* 0499). M.R.C.S.Eng., L.R.C.P.Lond. 1906. *Ed.* St. Thomas'.

Berncastle, H. M., 7, Wood vale, Forest hill, S.E. M.R.C.S.Eng., L.R.C.P.Lond. 1899. *Ed.* Guy's. Second A.M.O. Croydon Mental Hosp.

Berne, D., N.E. Fever Hosp., St.Ann's rd., S. Tottenham. L.R.C.P. & S.Edin., L.F.P.S.Glas., L.S.A.Lond. 1893.

Berne, J. G., Capt. R.A.M.C., Juhhulpore, India. L. & L.M.R.C.P. & S.I. 1894.

Bernfeld, Agnes, 35, Chorley New rd., Bolton (*T.* 1044). L.S.A.Lond. 1905. *Ed.* London School of Med. for Women. Res. Obst. Asst. New Hosp. for Wom., N.W.

Bernhard-Smith, W. A., 28, Yeomans Row, S. Kensington, S.W. L.S.A.Lond. 1899, L.M. *Ed.* King's Coll., Lond.; Paris. Late Res. Surg. Women's Hosp., West St., Brighton. *Pub.* Poisonous Plants of all Countries.

Bernhardt, D. R., 45, Bell st., Edgware rd., N.W. L.S.A.Lond. 1894, M.R.C.S.Eng., L.R.C.P.Lond.

Bernstein, A., Cheadle Hulme, Chesh. (*T.* 23). L.M. S.S.A.Lond. 1908. *Ed.* Manchester.

Bernstein, J. M., Woodstock av., Golders Green, N.W. M.R.C.S.Eng., L.R.C.P. 1901, M.B., M.R.C.P.Lond., D.P.H. *Ed.* Manchester. Asst. Pathologist and Curator of Museum, Westminster Hosp.

Bernstein, M., 11, Charlotte rd., Edgbaston, Birmingham. L.R.C.P. & S.Edin. 1886.

Bernstein, M. J., 17, St. Ann's sq., Manchester. M.B., M.S.Edin. 1879. B.Sc. (S.Sc.)

Bernstein, M. M., 51, Cazenove rd., Stamford hill, N. L.R.C.P.Lond., M.R.C.S.Eng. 1895.

Berridge, E. W., 193, Gloucester terr., W. M.B., B.S. Lond. 1867, M.D.Homœopath Coll., Philadelphia. *Ed.* St. Bart.'s. Late R.M.O. L'pool Homœopathic Disp. *Pub.* Homœopathy Vindicated.

Berridge, W. A., 158, Station rd., Red Hill, Surrey (*T.* 38). M.R.C.S.Eng. 1876, L.S.A.Lond. *Ed.* London Hosp. M.O. St. Anne's Schools, Red Hill.

Berridge, W. R. M., Enderby, nr. Leicester. M.R.C.S.Eng., L.R.C.P.Lond. 1892. *Ed.* St. Thomas'. M.O. Blaby Infectious Hosp.

Berrie, A. R., 74, Morningside drive, Edinburgh. M.B., B.S.Edin. 1904.

Berrill, A., Holmleigh, High rd., S. Woodford, Essex (*T.* 526 Wanstead). M.R.C.S.Eng., L.R.C.P.Lond. 1886. *Ed.* Birmingham. M.O. West Ham Union. *Pub.* Notes on Œsophageal Stricture.

Berry, A. E., Cranford, Walkden, nr. Manchester. M.R.C.S.Eng., L.R.C.P. 1890, M.D.Lond.

Berry, A. E., Major I.M.S., Madras. L.R.C.P. & S. Edin., L.F.P.S.Glas. 1892.

Berry, A. W., Linden cottage, Overhill rd., E. Dulwich, S.E. M.R.C.S.Eng., L.R.C.P. 1906, M.B., B.S.Lond. *Ed.* Guy's. Late H.S. Loughborough Hosp.

Berry, C., Park ho., Wigan. L.R.C.P. & S.Edin., L.F.P.S.Glas. 1907.

Berry, C. H., Dartmoor Sanatorium, nr. Chagford, Devon. M.R.C.S.Eng., L.R.C.P.Lond. 1904. *Ed.* Univ. Coll. Hosp. Asst. Phys. Dartmoor Sanat.

Berry, E., Prospect ho., Leyland, nr. Preston (*T.* 2 X 5 Leyland). L.R.C.P.I. 1879, L.F.P.S.Glas., L.M. *Ed.* Manchester. M.O.H.

Berry, F. C., Locarno, Burnham, Somerset (*T.* 3). M.B. 1878, M.D., B.Ch.Dub., B.A. *Ed.* Dublin. M.O.H. Burnham.

Berry, F. H., Oxford ho., Watford (*T.* 12). M.R.C.S. Eng. 1878, M.D.Lond. *Ed.* Guy's. M.O. Post Office, Watford.

Berry, Frances M. D., 21, Wimpole st., W. (*T.* 901 Padd.). M.B. 1889, M.D., B.S.Lond. *Ed.* London Sch. of Med. for Women. Anæst. Roy. Free Hosp. *Pub.* The Education of Physically Defective Children under the London School Board. Lancet, 1903.

Berry, G. A., 31, Drumsheugh gdns., Edinburgh (*T.* 2343). M.B., C.M., F.R.C.S.Edin. 1876. *Ed.* Edinburgh; Paris; Vienna; Giessen. Ophth. Surg. Edin. Roy. Inf. *Pub.* Manual of Practical Ophthalmology.

Berry, H. G., 90, Duke st., Kingston, Jamaica. M.R.C.S.Eng., L.R.C.P.Lond. 1897.

Berry, H. M., 639 Bloxwich rd., Leamore, nr. Wallsall, Staffs. M.B., Ch.B.Vict. 1902. *Ed.* Liverpool.

Berry, H. P., The Priory, Grantham (*T.* 36). M.R.C.S. Eng. 1882, M.B.Lond. *Ed.* Guy's. Snr. Surg. Grantham Hosp. *Pub.* The Persistency of the Infection in certain cases of Scarlet Fever. Lancet, 1906.

Berry, H. S., Ashburton, S. Devon. M.R.C.S.Eng., L.R.C.P.Lond. 1907, B.C.Camb., M.A. *Ed.* St. Bart.'s. Late H.P. Westminster Hosp.

Berry, J., 21, Wimpole st., W. (*T.* 901 Padd.). M. 1882, F.R.C.S.Eng., B.S.Lond. *Ed.* St. Bart.'s. Snr. Surg. and Lecturer on Surg. Roy. Free Hosp. *Pub.* Diseases of Thyroid Gland and their Surgical Treatment.

Berry, J. B., 13, Albion pl., Ramsgate (*T.* 48). L.S.A. Lond., M.R.C.S.Eng., 1882. *Ed.* Guy's. Late H.P. Roy. Free Hosp.

Berry, J. B., 18, Devonshire st., Keighley (*T.* 190). C.M. 1880, M.D.Edin. *Ed.* Edinburgh. Hon. Phys. Victoria Hosp., Keighley.

Berry, J. F., Appleton cottage, Gt. George st., Wigan (*T.* 130). M.B., Ch.B.St.And., L.R.C.P. & S.Edin., L.F.P.S.Glas. 1906. *Ed.* St. Andrews, Dundee, and Edinburgh. Late H.S. Rawcliffe Hosp., Chorley.

Berry, J. J., West Dene, Pendlebury, Manchester. L. 1882, M.R.C.P., F.R.C.S.Edin., M.D.Durh., L.M. *Ed.* Manchester. Surg. Clifton and Rearsley Coal Cos.

Berry, J. P., 18, Devonshire st., Keighley, Yorks. M.B., B.S.Edin. 1907.

Berry, R. J. A., Towcett, University Grounds, Mel-

hourne, Australia (*T.* 2734). L. 1890, F.R.C.S., M.D., C.M.Edin., M.D.Melb., F.R.S.E. *Ed.* Edinburgh, Dublin, and Middlesex Hosp. Professor of Anatomy, Melbourne Univ. *Pub.* Surface Anatomy, 1906.

Berry, R. S., Coorajeeba, Southport, Brisbane, Queensland. L.S.A. 1892, L.R.C.P.Lond., M.R.C.S.Eng.

Berry, T., 588, Woolwich rd., Charlton, S.E. M.B., C.M.Glas. 1890. *Ed.* Glasgow.

Berry, T. P., 5, London st., Swindon, Wilts. M.R.C.S. Eng., L.R.C.P. 1898, M.D.Lond. *Ed.* Guy's. Asst. Surg. G.W. Rly. Med. Fund Soc.

Berry, W., Richmond ho., S. Lowestoft. M.R.C.S. Eng., L.S.A.Lond. 1870.

Berry, W., Park ho., Wigan (*T.* 130). L.R.C.P. & S. Edin. 1872, M.R.C.S.Eng., F.R.C.S.I., D.P.H. *Ed.* Glasgow and Manchester. M.O.H. Wigan. *Pub.* Isolation of Infectious Disease.

Berry, Sir W. B., Queenstown, Cape of Good Hope. M.D.Aberd. 1861.

Berry, W. S. S., Clonfert, Richhill, Armagh. M.B., B.Ch., B.A.O.Dub. 1904, L.M., B.A. *Ed.* Dublin. M.O. Richhill Disp. dist.

Berryman, H. A., Major R.A.M.C., Gibraltar. M.R.C.S. Eng., L.R.C.P.Lond. 1889.

Berryman, R. C. P., M.R.C.S.Eng., L.R.C.P.Lond. 1907. *Ed.* St. Bart.'s.

Berryman, W. E., Lt. Col. R.A.M.C., Mutha, India. L.R.C.P. & S.Edin. 1881.

Berthon, Ellen M. T., c/o Messrs. Barclay & Co., 54, Lombard st., E.C. M.B.Lond. 1890.

Bertolacci, J. H., Home Croft, Elstead, Godalming. L.S.A.Lond. 1880.

Berton, E. D., 17, Compton terr., Highbury, N. M.B., C.M.Edin. 1874. *Ed.* Edinburgh. Med. Ref. Life Assoc., Scotland. [1886.

Bertram, T. A., Dundas, Ontario, Canada. L.R.C.S.I.

Bertram, T. D., Coonamble, N.S.W. M.B., C.M.Glas. 1889. *Ed.* Glasgow. M.O. Coonamble dist. Hosp.

Berwick, G., Moss Bank, Rothesay (*T.* 38). B.S. 1887, M.D.Durh. *Ed.* Durham. Late H.S. Ingham Inf., S. Shields.

Berwick, J., Eyota Cottage, Cupar, Fife. L.R.C.P. & S.Edin. 1867. *Ed.* Glasgow.

Best, A. L. B., c/o Miss Bower, 7, Richmond Hill rd., Aberdeen. L.R.C.P. & S.Edin., L.F.P.S.Glas. 1907.

Best, F. H. de G., The Firs, Waltham Cross, Herts. M.R.C.S.Eng., L.R.C.P.Lond. 1895. *Ed.* St. Bart.'s. P.V. Cheshunt dist. Edmonton Union.

Best, N. D., 113, Balsall Heath rd., Edgbaston, Birmingham. L.S.A.Lond. 1887, M.R.C.S.Eng.

Best, P., Louth, Lincs. M.R.C.S.Eng., L.S.A.Lond. 1861, M.B.Lond.

Best, P., 16, The Terrace, St. Ives, Cornwall. M.R.C.S. Eng., L.R.C.P., L.S.A.Lond. 1894. *Ed.* Univ. Coll. Hosp. M.O. & P.V. St. Ives dist. Penzance Union.

Best, R., Chandler's Ford, Southampton. M.B., B.Ch., R.U.I. 1902. *Ed.* Belfast; Dublin.

Best, W. H., Trelyon, High rd., Ilford (*T.* 602). L.S.A. 1888, L.R.C.P.Lond. *Ed.* London Hosp. M.O. & P.V. Ilford dist., Romford Union. *Pub.* Case of rapidly fatal Glycosuria in a subject of Friedreich's Disease. Lancet, 1899.

Best, W. H. G. H., c/o Messrs. Holt & Co., 3, Whitehall pl., S.W. L. & L.M.R.C.P. & S.I. 1892.

Best, W. J., 1, Cambridge terr., Dover (*T.* 292). L.S.A. Lond., M.R.C.S.Eng. 1884. *Ed.* London Hosp. Hon. Surg. Roy. Victoria Hosp., Dover.

Best, W. J., Upgate, Louth, Lincs. L.S.A.Lond. 1888, M.R.C.S.Eng., D.P.H. *Ed.* London Hosp. M.O.H. boro' of Louth.

Bester, F. P., S. African Union, 14, Buccleuch pl., Edinburgh. M.B., B.S.Edin. 1898.

Bestic, E. H., New South Wales. L.R.C.S.I. 1875, L.R.C.P.Edin.

Beswick, R. 122, Bishopsgate st. Without, E.C. M.R.C.S.Eng., L.S.A.Lond. 1882. *Ed.* Birmingham, St. Bart.'s and Guy's. Surg. G.E. Rly. Co., Lond. dist.

Betenson, W. B., Sussex Lodge, Newhaven, Sussex. M.R.C.S.Eng., L.R.C.P., L.S.A.Lond. 1888. *Ed.* St. Bart.'s. Admiralty Surg. and Agent Newhaven and Portobello.

Betenson, W. D., 9, Kew Gardens rd., Kew, Surrey. M.R.C.S.Eng., L.R.C.P.Lond. 1893, D.P.H. *Ed.* St. Bart.'s. A.M.O. Port of London.

Bethell, A., Trabbs, Lambourn, Berks. L.S.A.Lond. 1871, M.R.C.S.Eng. *Ed.* King's Coll., Lond. M.O. & P.V. Lambourn dist.

Bethell, H. W., 46, Church st., Basingstoke. M.R.C.S. Eng., L.R.C.P.Lond. 1903, B.A. *Ed.* Guy's; Cambridge.

Bethune, R. J., Markinch, Andley rd., Hendon, N.W. B.Ch., B.A.O. 1903, M.D.R.U.I. *Ed.* Belfast; Univ. Coll., Lond. Late H.P. Sheffield Roy. Hosp.

Bethune, W., The Hermitage, Clifford rd., New Barnet. M.B., C.M.Edin. 1894. *Ed.* Edinburgh.

Bett, D. H. B., 4, Endsleigh gdns., N.W. M.B., B.S. New Zealand 1900.

Bett, W., Fleet Surg. R.N., H.M.S. Leviathan. M.R.C.S. Eng., L.R.C.P.Lond. 1886. *Ed.* Guy's.

Betteridge, T., Bishopstone, Birmingham rd., Sutton Coldfield, Warwicksh. M.R.C.S.Eng., L.R.C.P. Lond. 1897, M.B., B.S.Camb.

Betts, A. J. V., Capt. I.M.S., c/o H. S. King & Co., 9, Pall Mall, S.W. M.R.C.S.Eng., L.R.C.P.Lond. 1899, M.B.Lond. *Ed.* Westminster Hosp. Late Snr. H.P. and Res. Obst. Asst. Westminster Hosp.

Betts, E. G., 37, Cavendish sq., W. (*T.* 1739 May). M.R.C.S.Eng., L.S.A.Lond. 1879, L.D.S. *Ed.* Middlesex and Roy. Dental Hosps. *Pub.* Observations on the Teeth of Certain Rodents. Trans. Odont. Soc., 1884.

Betts, E. H., M.R.C.S.Eng., L.R.C.P.Lond. 1897.

Betts, L. B., Cleverdon ho., Bradworthy, Holsworthy, N. Devon. M.R.C.S.Eng., L.R.C.S.Lond. 1896. *Ed.* Westminster Hosp. Late H.S. & P. Westminster Hosp.

Betts, N. P., 3, Royal York Cres., Clifton, Bristol. L.S.A.Lond. 1849, M.R.C.S.Eng. *Ed.* Univ. Coll., London. H.S. West Herts Inf., 1850–4. (Retired.)

Betts, R. S., Lucknow, Wellington rd., Bournemouth (*T.* 1162). L.R.C.P.Loud. 1889. *Ed.* Charing Cross Hosp. Late Surg. Eastern and S. African Telegraph Co.

Betts, W. A., Department of Public Health, Cairo. C.M. 1888, M.D., F.R.C.S.Edin., M.D.Cape Univ. *Ed.* Edinburgh. Insp. Public Health Dept., Egypt. *Pub.* Egyptian Arabic Primer.

Betty, M., Derry Gift ho., Enniskillen. L. & L.M.R.C.P. & S.I. 1894.

Bevan, A., 17, Lancaster gate terr., W. (*T.* 2582 Padd.). M.R.C.S.Eng., L.R.C.P. 1899, M.D.Lond. *Ed.* St. Thomas'. Anæst. St. Thomas' Hosp.

Bevan, H. C., Blaina, Mon. M.R.C.S.Eng. 1881, L.R.C.P.Lond.

Bevan, R., 31, Girdlers rd., W. Kensington, W. L.S.A. Lond. 1875, M.R.C.S.Eng., L.R.C.P.Lond., D.P.H. *Ed.* Guy's. M.O. St. Joseph's School, Brook Green. *Pub.* Post Operative Treatment of Gastro-enterostomy. Lancet. [1906.

Bevan, Sibyl C., L.R.C.P. & S.Edin., L.F.P.S.Glas.

Bevan, T. W., Nantyglo, Mon. (*T.* 16 P.O. Brynmawr). M.R.C.S.Eng., L.R.C.P.Lond. 1889. *Ed.* St. Bart.'s. Surg. Walbrookvale Colliery Co. [M.D.Edin.

Bevan, W. L. P., High st., Alton, Hants. M.S. 1880,

Bevan-Lewis, W., West Riding Asly., Wakefield (*T.* 16). M.R.C.S.Eng., L.R.C.P., L.S.A.Lond. 1868, M.Sc. *Ed.* Guy's. Med. Supt. and Director W. Riding Asyl. *Pub.* Text-Book of Mental Diseases.

Beven, O., 137, High rd., Lee, S.E. (*T.* 257 Lee Green). M.R.C.S.Eng. 1893, L.R.C.P.Lond., B.S., M.D. Durh., D.P.H. *Ed.* Guy's; Durham. Phys. O.P. Miller Gen. Hosp. for S.E. Lond. *Pub.* The Sputa in Affections of the Respiratory Apparatus proper.

Beveridge, A. J. S., Panerihat, Mangaldai, Assam, India. M.B., M.S.Edin. 1888.

Beveridge, A. T. G., J.P., 31, King st., Aberdeen (*T.* 554). M.B., C.M.Aberd. 1887, M.A. *Ed.* Aberdeen. Asst. to Prof. of Surg. Aberdeen Univ.

Beveridge, A. W., 26, Buckingham terr., Edinburgh. M.D.Glas. 1856, L.R.C.S.Edin.

Beveridge, A. W., Jnr., 26, Buckingham terr., Edinburgh. M.B., Ch.B.Edin. 1904. *Ed.* Edinburgh. Asst. Surg. Edin. Eye Disp.

Beveridge, J., Hurlford, Ayrsh. M.B., C.M.Glas. 1884. *Ed.* Glasgow. Parochial M.O.

Beveridge, J. H., U.F. Manse, Roseneath, Dumbartonsh. M.B., Ch.B.Glas. 1897. *Ed.* Glasgow. Late Med. Missionary U.F.P.C., Rajputana.

Beveridge, J. J., Edina cottage, Milnathort. M.B., M.S.Edin. 1892.

Beveridge, J. S., L. 1857, F.R.C.S., M.R.C.P.Edin.

Beveridge, J. S., Catrine, Ayrsh., M.B., Ch.B.Glas. 1898. *Ed.* Glasgow. A.M.O. Knightswood Fever Hosp.

Beveridge, R., 9, James pl., Leith (*T.* 745). M.B., C.M.Edin. 1885, D.P.H. *Ed.* Edinburgh.

Beveridge, R., E. 10, Park terr., Sunderland (*T.* 587 Nat.). M.B., C.M.Glas. 1883. *Ed.* Glasgow and Vienna. Police Surg., Sunderland.

Beveridge, W. J., 14, McDonald st., Kalgoorlie, W. Australia (*T.* 341). L.R.C.P. & S.I. 1896., M.D. Brux., L.M. *Ed.* Dublin. Late Snr. H.S. Jervis st. Hosp., Dub.

Beveridge, W. W. O., D.S.O., Major R.A.M.C., c/o Sir C. R. McGrigor, Bart., & Co., 25, Charles st., St. James' sq., S.W. M.B., C.M.Edin. 1887, D.P.H. *Ed.* Edinburgh. M.O. i/c R. Army Clothing Dept. *Pub.* Experiments with Preserved Meats. Jour. R.A.M.C., Mar. 1908.

Beverley, K. H., Whittington Moor, nr. Chesterfield, Derbysh (*T.* 341 Chesterfield). M.R.C.S.Eng., LR.C.P.Lond. 1903. *Ed.* Bristol. Hon. Surg. Chesterfield Hosp.

Beverley, M., Norwich (*T.* 150). M.D.Edin., M.R.C.S. Eng. 1863, M.S.A.Lond. *Ed.* King's Coll., Lond. Cons. Surg. Norfolk and Norwich Hosp.

Beverly, Emily M., 98, Maida vale, W. L.S.A.Lond. 1903.

Bevers, E. A., J.P., 46, Broad st., Oxford. L.S.A.Lond. 1872, M.R.C.S.Eng. *Ed.* Guy's. Cons. Dent. Surg. Radcliffe Inf., Oxford.

Bevers, E. C., 42, Broad st., Oxford (*T.* 433). L.R.C.P. Lond., M.R.C.S.Eng. 1901, M.B., B.Ch. Oxfd., M.A. *Ed.* Oxford and Guy's. Asst. Surg. Radcliffe Inf. and Oxford Co. Hosp. *Pub.* Hydatid Disease of Neck. B.M.J.

Beville, F. W., 2, Brock st., Bath (*T.* 76). M.R.C.S.Eng. L.R.C.P.Lond. 1890. *Ed.* St. Thomas'. Phys. Lansdown Hosp.

Beville, H. G., M.R.C.S.Eng., L.R.C.P.Lond. 1899.

Bevir, G., Timsbury, nr. Bath, Somerset. M.R.C.S. Eng., L.R.C.P.Lond. 1902. *Ed.* London Hosp. Late H.S. London Hosp.

Bevis, H., 81, St. Thomas st., Portsmouth. M.R.C.S. Eng., L.R.C.P.Lond. 1906.

Bewes, E. A., Otahuhu, nr. Auckland, N.Z. L.R.C.P. Edin. 1882, M.R.C.S.Eng.

Bewley, A. W., Major R.A.M.C., Crown Lodge, Newbridge, Co. Kildare. L.R.C.S.I. 1887, L. & L.M., K.Q.C.P.I. *Ed.* Dublin.

Bewley, H. T., 89, Merrion sq., Dublin (*T.* 1711). B.Ch. 1884, M.D.Dub., F.R.C.P.I., M.R.C.S.Eng., D.P.H. *Ed.* Dublin. Phys. Adelaide Hosp., Dublin. *Pub.* On the Significance of a Venous Hum in the Neck.

Bey, W., Greytown North, N.Z. M.B., C.M.Aberd. 1876. *Ed.* Aberdeen. Surg. S. Wairarapa Hosp.

Beyers, J. M., S. African Union, 14, Buccleuch pl., Edinburgh. M.B., B.S.Edin. 1904.

Beyts, W. G., Major R.A.M.C., Ambala, India. M.R.C.S. Eng., L.R.C.P.Lond. 1889.

Bhabha, S. D. (Clerk), 8, Drakefell rd., St. Katherine's pk., S.E. L.F.P.S.Glas. 1880, M.D.Brux., L.S.A. Lond. *Ed.* Glasgow and Brussels. Late Surg. Willesden Cott. Hosp.

Bhagtani, S. R., Karachi, India. L.S.A.Lond. 1897.

Bhagwat, S. R., c/o C. F. Knight, M.D., Mount Charles, Portobello, Edinburgh. L.R.C.P. & S.Edin., L.F.P.S.Glas. 1908.

Bhamgara, K. J., Mount Charles, Portobello. L.R.C.P. & S.Edin., L.F.P.S.Glas. 1902.

Bharadwaja, C., Putramandi Bazar, Lahore, Punjab, India. L.R.C.P. & S.Edin., L.F.P.S.Glas. 1900.

Bharucha, B. B., c/o Dr. Knight, Portobello, Edinburgh. L.R.C.P. & S.Edin., L.F.P.S.Glas. 1903.

Bharucha, P. C., Mount Charles, Portobello, Edinburgh. L.R.C.P. & S.Edin., L.F.P.S.Glas. 1904.

Bhathena, S. J., Khetwadi Main Rd., 11th Lane, Bombay, India. L.R.C.P. & S.Edin., L.F.P.S.Glas. 1904.

Bhedwar, P. P., The Ferns, Manor pk., Lee, S.E. (*T.* 334 Lee Green). L.R.C.S.I. 1885, L.R.C.P.Lond. *Ed.* Bombay. Med. Ref. Refuge Assur. Co.

Bhuttacharji, J. C., W. African Medical Staff, Gold Coast, W.A. L.R.C.P. & S.Edin., L.F.P.S.Glas. 1905. *Ed.* Lahore, Edinburgh, and London Sch. Trop. Med. M.O. W. African Med. Staff.

Bianchi, L. F., Ormelii terr., Joppa, N.B. L. 1904, F.R.C.S., M.R.C.P.Edin., L.F.P.S.Glas., D.P.H. *Ed.* Edinburgh.

Bibby, J. (Travelling), M.R.C.S.Eng. 1878, L.R.C.P.I., D.P.H. *Ed.* Liverpool and St. Thomas'. Late H.S. L'pool Roy. Inf.

Bibby, J. R., Ashleigh ho., Arthur st., Gloucester. M.B., M.S.Edin.

Bibby, J. P., One Ash, Bentham, Lancaster. M.B., B.S.Leeds 1907. H.S. Gen. Inf., Leeds.

Bice, F. V., Nanswhyden, St. Columb, Cornwall. M.R.C.S.Eng., L.R.C.P.Lond. 1899.

Bickerstaff, G. R., 35, Irving rd., Bournemouth. M.R.C.S.Eng., L.R.C.P.Lond. 1890. *Ed.* St. Mary's.

Bickersteth, R. A., 4, Rodney st., Liverpool, W. (*T.* 2192 Royal). M. 1890, F.R.C.S.Eng., M.B., B.C. Camb., M.A. *Ed.* Cambridge and St. Bart.'s. Hon. Surg. L'pool Roy. Inf. *Pub.* The Intravesical Separation of the Urines coming from the two kidneys as a means of Diagnosis in surgical diseases of these organs. B.M.J., 1904.

Bickerton, J. M., 40, First av., Hove, Sussex (*T.* 2792 Nat.). M.B., B.Ch.Oxfd. 1903, M.A. *Ed.* Oxford; Guy's; Liverpool. Late Hon. Asst. Surg. L'pool Hosp. for Cancer and Skin Dis.

Bickerton, R. E., 137, Harley st., W. (*T.* 2815 Pad.). M.B., B.S.Vict. 1895. Asst. Ophth. Surg. Seamen's Hosp., Greenwich.

Bickerton, T. H., J.P., 88, Rodney st., Liverpool (*T.* 2375 Roy.). M.R.C.S.Eng. 1879, L.R.C.P.Edin. *Ed.* Liverpool; London and Moorfields Ophth. Hosps.; Vienna. Ophth. Surg. L'pool Roy. Inf. *Pub.* Simple Methods of Treatment in Eye Disease.

Bickford, B. R., R.N. L.R.C.P.Lond., M.R.C.S.Eng. 1903.

Bickford, N. S., Cromwell ho., Haydon Park rd., Wimbledon (*T.* 165 Nat.). M.R.C.S.Eng., L.R.C.P.Lond. 1896. *Ed.* Charing Cross Hosp. Hon. M.O. Merton and S. Wimbledon Cott. Hosp.

Bickle, L. W., North terr., Adelaide, S. Australia (*T.* 863). M.R.C.S.Eng., L.R.C.P.Lond. 1881, F.R.C.S. Edin. *Ed.* St. Thomas'. Late Hon. Surg. Adelaide Hosp. *Pub.* Case of Nephrectomy for Tumour of Kidney during Pregnancy, 3rd month; Recovery. Subsequent Birth of Healthy Child at Term. Lancet.

Bicknell, A., 17, Banks rd., W. Kirkby. M.B., B.S. Vict. 1892.

Biddle, C., Garthnewydd, Merthyr Tydfil (*T.* 0145). M.R.C.S.Eng. 1870, L.R.C.P.Lond. *Ed.* Charing Cross Hosp. Dist. M.O. & P.V.

Biddle, D., St. Aubyns, Grove Cres., Kingston-on-Thames. M.R.C.S.Eng., L.S.A.Lond. 1862. *Ed.* Somerset Co. and St. Thomas' Hosps. Late Statistician to G.M.C. *Pub.* Promotion of Public Morality.

Biddle, H. G., 6, Chandos pl., Victoria parade, Broadstairs (*T.* 1). M.R.C.S.Eng., L.R.C.P.Lond. 1892. *Ed.* Guy's. M.O. & P.V. Broadstairs dist. Thanet Union.

Biddulph, R. E., Fleet Surg. R.N., H.M.S. Cressy, The Home Fleet, Portsmouth. M.B., B.S.Dub. 1876.

Biddulph, R. N. W., Edenmore, Mount Hermon, Woking, Surrey. M.R.C.S.Eng., L.R.C.P.Lond. 1908.

Biddulph, R. W., R.N. (retd.). M.B. 1868, M.S.Dub.

Biden, C. W., Laxfield, Suffolk. M.R.C.S.Eng., L.R.C.P.Lond. 1884.

Biden, E. J., Laylands, Catisfield, Fareham. L.S.A. Lond. 1880. M.R.C.S.Eng.

Biden, W. P., La Tour Jeanne, Hyères, Var, France (*T.* 9). M.R.C.S.Eng. 1878, L.R.C.P.Edin. Officier de Santé Marseilles. *Ed.* Charing Cross Hosp. Late Asst. Med. and Surg. Off., Charing Cross Hosp.

Bidie, E., Barmore, Bridge of Allan. L.R.C.P. & S. Edin., L.F.P.S.Glas. 1902.

Bidie, G., Surg. Gen. (retd.), C.I.E., Barmore, Bridge of Allan. M.B.Aberd., L.R.C.S.Edin. 1853. Hon. Surg. to the King. (Not in practice.)

Bidie, G., Major I.M.S., c/o Messrs. King & Co., 45, Pall Mall, S.W. L. 1891, F.R.C.S., L.R.C.P.Edin., L.F.P.S.Glas., L.M. *Ed.* Aberdeen and Edinburgh. M.O. 26th (P.W.O.) Light Cavalry. *Pub.* Laboratory Analysis of Water, Milk, Bread, etc.

Bidwell, C. H., P.O. Box 24, Bloemfontein, S.A. M.R.C.S.Eng., L.R.C.P.Lond. 1897. *Ed.* Univ. Coll. Hosp.

Bidwell, L., Fleet Surg. R.N., H.M.S. Shannon, Home Fleet, Portsmouth. M.R.C.S.Eng., L.R.C.P.Lond. 1886.

Padd.). L.S.A.Lond. 1886, F.R.C.S.Eng. *Ed.* St. Thomas'. Surg. W. London Hosp. *Pub.* Handbook of Intestinal Surgery.

Bielby, Elizabeth, Lahore, Punjab, N.India. M.D.Berne, L. & L.M.K.Q.C.P.I. 1885.

Bienemann, A. J., Farnham Royal, nr. Slough, Bucks. C.M. 1891, M.D.Edin. *Ed.* Edinburgh; Paris; Berlin. M.O. & P.V. Farnham Royal and Hedgerley dists.

Biernacki, J. T., Plaistow Hosp., E. (*T.* 713 East). C.M. 1889, M.D.Glas., L.R.C.P. & S.Edin., L.F.P.S. Glas., L.M. *Ed.* Glasgow. Med. Supt. Plaistow and Dagenham Hosps. *Pub.* Section on Infective Diseases of Temperate Climates in Bain's Text-book of Medicine.

Bigg, E., Bingham, Nottingham. M.R.C.S.Eng., L.R.C.P.Lond. 1902, B.C.Camb., M.A. *Ed.* Cambridge and Guy's. P.V. & D.M.O. Bingham Union.

Bigg, G. K. S., Surg. Capt. A.M.S. (retd.), 169, Victoria st., S.W. L.S.A.Lond. 1876, M.R.C.S.Eng., F.R.C.S.Edin. *Ed.* Middlesex Hosp. Late Staff Surg., Allahabad. *Pub.* Cancer.

Bigg, H. R. H., 56, Wimpole st., W. (*T.* 464 May.). L. 1884, F.R.C.S., L.R.C.P.Edin., L.M. *Ed.* Univ. Coll. Hosp. *Pub.* On Deformities.

Biggam, J., Prospect ho., Upp. Gornal, nr. Dudley, Staffs. C.M. 1886, M.D.Edin., M.A. *Ed.* Edinburgh and London Hosp. Hon. Surg. Dudley Disp. *Pub.* Poisoning by Carbonic Acid Gas. B.M.J., 1893.

Biggam, T., R.A.M.C., Aden. M.B., B.S.Edin, 1897.

Biggam, W., 15, The Oaks, Sunderland (*T.* 1374 Nat.). M.B.Durh.1885, M.R.C.S.Eng., M.A. *Ed.* Newcastle-on-Tyne. Late Surg. Eston Hosp.

Biggart, A. S. L., Scarboro' st., W. Hartlepool, Co. Durham. M.B., B.S.Edin. 1904.

Biggart, S., Scarborough st., W. Hartlepool, Durham. M.S. 1870, M.D.Glas.

Bigger, E. C., 1, Temple villas, Palmerston rd., Dublin. M.D., M.Ch.R.U.I. 1883, L.M., D.P.H. Med. Insp. L.G.B. Irel. [L.S.A.Lond.

Bigger, S. F., I.M.S., Bengal, M.R.C.S.Eng. 1875, M.B.,

Bigger, W. G., Aberfoyle, Streatham Common, S.W. (*T.* 333 Streatham). L.S.A.Lond., M.R.C.S.Eng., M.B., M.S.R.U.I. 1885, B.A. *Ed.* Belfast; St. Thomas'. Late Clin. Asst. Evelina Hosp. for Chil.

Biggs, G. N., 30, Harley st., W. (*T.* 3217 May.). M.B., B.S.Durh. 1905, L.S.A.Lond. *Ed.* St. Thomas'. Asst. Surg. Ear, Nose, and Throat Dept., Seamen's Hosp. (Dreadnought), Greenwich.

Biggs, H. G., Heidelberg, Cape Colony. M.R.C.S.Eng., L.R.C.P.Edin. 1872.

Biggs, J. J. E., 92, Newport rd., Cardiff (*T.* 1113 Nat.). M.R.C.S.Eng., L.R.C.P.Lond. 1893. *Ed.* Guy's. P.V. Roath dist. Cardiff Union.

Biggs, J. M., Hillside, Child's hill, N.W. M.R.C.S.Eng. 1878, L.R.C.P., L.S.A.Lond.

Biggs, L. N. H., M.B., B.S.Edin. 1901.

Biggs, M. G., 101, Northcote rd., Wandsworth Common, S.W. (*T.* 358 Battersea). M.R.C.S.Eng., L.S.A.Lond. 1871. M.D.Durh. *Ed.* Univ. Coll., Lond.

Biggs, T. S., West Coombe, Hassocks, Sussex. L.S.A. Lond. 1896.

Bigley, F. W. H., Parkmount, Portadown, Co. Armagh. M.D., B.Ch., B.A.O.Duh. 1907, B.A. *Ed.* Dublin.

Bignold, Mary F., 186, Upp. Chorlton rd., Whalley Range, Manchester. M.B., Ch.B.Edin. 1907. *Ed.* Edinburgh.

Bilham, J., 90, Chippenham rd., Paddington, W. L.S.A.Lond. 1868, M.R C.S.Eng. *Ed.* St. Mary's. Late Surg. X div. Met. Police.

Bill, A. F., Davos Platz, Switzerland (*T.* by name). B.Ch. 1893, M.D.Oxfd., M.R.C.P.Lond., Swiss federal diploma. *Ed.* St. Mary's. Late H.P. St. Mary's Hosp. *Pub.* Phthisis and Sport, in "Davos as a Health Resort."

Bill, G., Euroa, Victoria, Australia. M.B., M.S.Edin. 1892.

Bill, J. F., M.R.C.S.Eng., L.R.C.P. 1895, M.B.Lond.

Billett, Helen L., 38, Upp. Gloucester pl., N.W. L.S.A. Lond. 1896, D.P.H. *Ed.* London School of Med. for Wom. Asst. Pathologist Laboratories of Path. and Public Health, New Cavendish st., W.

Billiald, R. A., 113, Farnworth st., Liverpool. M.R.C.S. Eng., L.R.C.P.Lond. 1880.

Billing, G., 121, Church st., Blackpool (*T.* 189). L.R.C.P. & S.Edin., L.F.P.S.Glas. 1891. *Ed.* Liverpool. Vict. 1900.

Billinghurst, W. B., Shanghai, China. M.B., B.Ch. Oxfd., M.R.C.S.Eng., L.R.C.P.Lond. 1904, M.A. *Ed.* Oxford, London Hosp., and Vienna. Late H.S. Lond. Hosp.

Billings, B. R., 13, Filey av., Stoke Newington, N. M.R.C.S.Eng., L.R.C.P.Lond. 1908. *Ed.* London Hosp. H.S. Vict. Hosp., Folkestone.

Billington, W., 9, Easy row, Birmingham (*T.* 1992). M. 1899, F.R.C.S.Eng., M.B., M.S., L.R.C.P.Lond., *Ed.* Birmingham. Surg. to O.P., Queen's Hosp., Birmg. *Pub.* Movable Kidney from a Surgical Standpoint. B.M.J., Nov., 1907.

Billson, C., 28, Hornsey Park rd., Hornsey, N. M.R.C.S. Eng., L.R.C.P.Lond. 1892. *Ed.* St. Thomas'. Late Asst. H.S. Torbay Hosp., Torquay.

Billups, C. R., M.R.C.S.Eng., L.R.C.P.Lond. 1898.

Billups, H. B., Wollaston, Station av., Sandown, I.W. M.R.C.S.Eng., L.R.C.P.Lond. 1907, M.B., B.Ch. Oxfd., M.A. *Ed.* Oxford; St. Thomas'. Late Clin. Asst. Skin Dept., St. Thos. Hosp.

Billups, P. C. C., 23, Plymouth rd., Barry Island, Glam. M.R.C.S.Eng., L.R.C.P.Lond. 1886.

Binckes, F. W., Hillside, Overhill rd., E. Dulwich, S.E. M.R.C.S. Eng., L.R.C.P. Lond. 1896. *Ed.* St. Thomas'. Clin. Asst. Electrical dept.

Bindley, P. H., c/o Messrs. Wright, Bindley & Gell, Aldermanbury av., E.C. M.B.Lond., M.R.C.S. Eng. 1873.

Bindley, R. A., Westbury ho., Craven Pk. rd., Harlesden, N.W. (*T.* 1033). M.R.C.S.Eng. 1887, M.B., L.S.A.Lond. *Ed.* Guy's. Late R.M.O. North London Hosp. for Dis. of Chest.

Bindley, V. N., L.S.A.Lond., M.R.C.S.Eng. 1883.

Bindloss, A. H., The Old Ho., Harrow-on-the-Hill (*T.* 192 P.O.). M.R.C.S.Eng., L.R.C.P.Lond. 1890, M.B., B.C.Camb., B.A. *Ed.* Cambridge and St. Mary's. M.O. Harrow School.

Bindloss, E. F., Greenhank, Melbourn, Royston, Herts. M.R.C.S.Eng., L.R.C.P.Lond. 1885. *Ed.* St. Bart.'s. Lt. Col. Commdg. Eastern Mtd. Bde. Field Amb.

Bingham, F. M., Brookhome Hall, Caton, Lancaster (*T.* 9 Caton). M.R.C.S.Eng., L.R.C.P.Lond. 1900. *Ed.* St. Thomas'. M.O. Post Office.

Bingham, H. S., Cannington P.O., Ontario, Canada. L.A.H.Duh. 1887.

Bingham, J. J., High st., Alfreton, Derbysh. M.R.C.S. Eng., L.S.A.Lond. 1866, L.R.C.P.Edin., M.D.St.And.

Bingham, J. W., 43, Tates av., Belfast. M.B., B.S. Edin. 1907.

Bingham, R. G., St. Thomas' Hosp., S.E. M.R.C.S. Eng., L.R.C.P.Lond. 1907. *Ed.* St. Thomas'. Res. H.S. St. Thomas' Hosp.

Bingham, S., 63, Gower st., W.C. L.S.A.Lond. 1873, M.R.C.S.Eng. *Ed.* Guy's. Late Med. Supt. M.A.B. Dist. Hosp., Hampstead.

Bingham, S. O., Alfreton, Derbysh. (*T.* 25). M.R.C.S. Eng., L.R.C.P.Lond. 1898. *Ed.* St. Thomas'. M.O.H. Alfreton, U.D.

Bingley, E. H., L.S.A.Lond. 1892, M.R.C.S.Eng., L.R.C.P.Lond.

Binks, H. W., 13, Fore st., St. Austell, Cornwall. M.B., B.S.Edin. 1907.

Binmore, J. E., Whitehall, Muskegon Co., Michigan, U.S.A. L.R.C.P. & S.Edin., L.F.P.S.Glas. 1893.

Binnie, J. F., Argyle bldg., Kansas City, Mo., U.S.A. M.B., C.M.Aberd. 1886. Prof. of Surgery Kansas Univ. *Pub.* Manual of Operative Surgery.

Binnie, R. M. G., Cavenham, Woking (*T.* 29). M.B., C.M. 1883, M.D., L.F.P.S.Glas. *Ed.* Glasgow. M.O. L.C.C. Reformed Sch., Mayford.

Binning, A., Hatfield, Herts. Ch.B. 1900, M.D.Glas. *Ed.* Glasgow. Late Snr. A.M.O. Gartloch Asyl., Gartcosh.

Binning, R. I., 2, Kingsborough gdns., Glasgow (*T.* 1102 Hillhead). M.B., Ch.B.Glas. 1907. *Ed.* Glasgow. Resident Med. Wards, Roy. Inf., Glas.

Binns, G., Stoodley villa, Stockton Heath, Warrington (*T.* 2 X Stockton Heath). M.B., Ch.B.Vict. 1903. *Ed.* Manchester. Med. Ref. London and Manchester Industrial Assur. Co.

Binns, J. B., Duffield ho., Duffield, nr. Derby. M.R.C.S. Eng., L.R.C.P.Lond. 1906. *Ed.* St. Bart.'s. Late R.M.O. North-West Loudon Hosp.

Bintcliffe, J. W., Holywell Green, Halifax. M.R.C.S.

Eng., L.R.C.P.Lond. 1907. *Ed.* Manchester and London Hosp.

Birch, A., High st., Dorchester, nr. Wallingford, Berks. M.B., L.R.C.P.Lond., M.R.C.S.Eng. 1901. Late H.S. St. Mary's Hosp.

Birch, C., Whitchurch, nr.Reading (*T.* 5A Pangbourne). M.R.C.S.Eng., L.R.C.P.Lond. 1902. *Ed.* King's Coll. Hosp. and Birmingham. M.O. Clayesmore Sch., Pangbourne. *Pub.* A case of Angio-Neurotic Œdema of the Larynx.

Birch, C. O., Liverpool, Sydney, N.S.W. L.S.A. 1886, L.R.C.P.Lond.

Birch, de B., Col. R.A.M.C. (T.), 16, De Grey terr., Leeds. M.B., C.M. 1877, M.D.Edin., F.R.S.E. *Ed.* Bristol and Edinburgh. Prof. of Physiology Univ., Leeds.

Birch, E. A., I.M.S., Bengal. L. & L.M. 1861, F.R.C.S.I., L.K.Q.C.P.I., F.R.C.P.Lond., M.D.Brux., D.P.H.

Birch, G., 105, Downs rd., Lr. Clapton, N.E. L.S.A. Lond. 1865, M.R.C.S.Eng.

Birch, G., 105, Downs rd., Clapton, N.E. M.R.C.S. Eng., L.R.C.P.Lond. 1905.

Birch, H. P., A.M.S. M.R.C.S.Eng., L.R.C.P.Lond. 1882.

Birch, J., 68, Moss la., Orrell pk., Liverpool. M.R.C.S. Eng., L.R.C.P.Lond. 1907. *Ed.* Manchester.

Birch, L., 167, Union rd., Oswaldtwistle, Lancs, L.R.C.P.I. 1886, L.R.C.S.Edin. *Ed.* Manchester. Late M.O.H. Lytham, Lancs.

Birch, P., 19, Gunterstone rd., W. Kensington, W. (*T.* 1674 Kens.). M.R.C.S.Eng. 1874, L.R.C.P. Lond. *Ed.* King's Coll. Hosp. Late H.P. King's Coll. Hosp.

Birch, R. C., 105, Loughboro rd., Nottingham. M.R.C.S. Eng. 1878, L.R.C.P.Lond.

Birchall, E. H., Workhouse Inf., Erdington, Birmingham. L.R.C.P. & S.Edin., L.F.P.S.Glas. 1896. *Ed.* St. Bart.'s. Med. Supt. Walton Workho., Walton, L'pool.

Birchall, T. B., Elsternwick, nr. Melbourne, Victoria, Australia. M.B., Ch.M.Glas. 1879.

Bird, A., Culverlands, Penarth, Glam. L.S.A.Lond. 1880, M.R.C.S.Eng.

Bird, A. C., Old Hayes, Sidmouth (*T.* 48). M.R.C.S. Eng., L.R.C.P.Lond. 1898. *Ed.* St. Thomas'. Hon. Surg. Sidmouth Hosp. *Pub.* Dermoid Cyst of Sternum; operation; recovery. Lancet.

Bird, A. E., Trafalgar ho., Manchester rd., Burnley, Lancs (*T.* 451 Nat.). L.S.A.Lond. 1903. *Ed.* Manchester.

Bird, E. B., Mere, Wilts. L.R.C.P. & S.I. 1903. Late R.M.O. Roy. Hosp. for Incurables, Dublin.

Bird, G. F., Old Croft, Godalming, Surrey. M.B., B.C. Camb. 1905, M.R.C.S.Eng., L.R.C.P.Lond. *Ed.* Cambridge; London Hosp.; Vienna. H.S. London Hosp.

Bird, G. G., 14, Warwick av., Paddington, W. M.R.C.S. Eng. 1872, L.S.A.Lond. *Ed.* St. Mary's. Late R.M.O. St. Mary's Hosp.

Bird, G. W. H., 15, Castle st., Bridgwater, Somerset (*T.* 7 X). M.B., B.C.Camb., M.R.C.S.Eng., L.R.C.P. Lond. 1893, M.A. *Ed.* Cambridge and St. Thomas'. Surg. Bridgwater Hosp.

Bird, H., 235, Kingsland rd., N.E. L.S.A.Lond. 1883, M.R.C.S.Eng., L.R.C.P.Lond. *Ed.* Univ. Coll. Hosp. Late Obst. Asst. Univ. Coll. Hosp.

Bird, Harriet A. S., M.B., B.S.Edin. 1898.

Bird, J. B., 2, Brunswick st., Carlisle (*T.* 190). C.M. 1890, M.D. Edin. *Ed.* Edinburgh. Hon. Phys. Cumberland Inf.

Bird, J. W., 15, Downside cres., Hampstead, N.W. (*T.* 1080 Ger.). M.R.C.S.Eng., L.R.C.P.Lond. 1896. *Ed.* Guy's. Late Asst. H.S. Hull Roy. Inf.

Bird, M. M., St. Mary's Hosp., W. B.S. 1887, M.D. Durh., M.R.C.S.Eng., M.R.C.P.Lond.

Bird, P. S., 46, Elm grove, Southsea (*T.* 912 Nat.). M.D., B.Ch., B.A.O.Dub. 1900, B.A. *Ed.* Dublin. Late Hon. Anæst. Leeds Pub. Disp. *Pub.* Fracture of Lower Jaw, across Neck of both Condyles. B.M.J.

Bird, R., C.I.E., Major I.M.S., 2, Middleton Row, Calcutta. M. 1888, F.R.C.S.Eng., M.D., M.S., L.R.C.P. Lond., D.P.H. *Ed.* St. Bart.'s. Surg. Med. Coll., Calcutta. Editor of Transactions of first Indian Medical Congress, 1894.

Bird, R. G., Fleet Surg. R.N. (retd.). L.R.C.S.I. 1864, L. & L.M.K.Q.C.P.I.

Bird, T., 59A, Brook st., W. (*T.* 2524 May). M.R.C.S. Eng. 1869. *Ed.* Liverpool; Guy's; Oxford; Berlin. Med. Staff King Edward VII Private Hosp. for Officers.

Bird, T. D., Brook ho., Thrapstone, Northants. L.R.C.P. & S.Edin., L.F.P.S.Glas. 1900. *Ed.* Glasgow. M.O. & P.V. B dist., Thrapstone Union.

Bird, W., Lily cottage, Bridge st., Brierfield, nr. Burnley. L.R.C.P. & S. 1881, M.B., M.S.Edin.

Bird, W. E. F., 3, St. Leonard's, York (*T.* 76 Y). M.R.C.S.Eng., L.R.C.P.Lond. 1892. *Ed.* Edinburgh and London Hosp. Late H.S. London Hosp.

Bird, W. S. D., Prospect ho., Norton, Bury St. Edmunds. L.R.C.P. & S.I. 1901, L.M. *Ed.* Dublin. Dist. M.O. & P.V. 3rd dist. Stour Union.

Bird, W. V., 3, Prebend mans., Chiswick, W. M.D. Aberd. 1855, M.R.C.P.Lond., M. & L.M.R.C.S.Eng. *Ed.* St. Thomas'.

Birdwood, G. T., I.M.S. M.R.C.S.Eng., L.R.C.P.Lond. 1892, M.D., B.S.Camb., D.P.H.

Birdwood, R. A., Park Hosp., Hither green, S.E. (*T.* 2461 Holborn). M.R.C.S.Eng. 1877, M.D.Camb., M.A. *Ed.* Cambridge; Guy's. Med. Supt. Park Hosp.

Birkbeck, L. H. C., Church sq., Taunton (*T.* 114). M.B., B.Ch.Oxfd. 1900. *Ed.* St. Thomas'. Late H.P. St. Thomas' Hosp.

Birkenhead, H., Hill view, Burton, Westmoreland. M.R.C.S.Eng., L.R.C.P.Lond. 1889. *Ed.* Manchester. Late H.S. Wigan Inf.

Birkett, F. W., Ottawa, Canada (*T.* 1876). M.D., C.M. 1898, L.R.C.P. & S.Edin. *Ed.* Queen's Univ. Late H.P. County Carleton Hosp. for Dis. of Chil.

Birkett, G. T., Umberslade, Catford, S.E. L.R.C.P. & S.Edin., L.F.P.S.Glas. 1887. *Ed.* Edinburgh. M.O. & P.V. Lewisham.

Birkett, H. J. D., Ortaquey, The Circle, Clarendon rd., Southsea, Hants (*T.* 729 Nat.). M.R.C.S.Eng., L.R.C.P.Lond. 1904, M.B., B.C.Camb., M.A. *Ed.* Cambridge and St. Bart.'s. Late H.S. St. Bart.'s Hosp.

Birkett, H. M., Springcliffe ho., Heaton rd., Bradford (*T.* 5296). M.B., Ch.B.Vict. 1903. *Ed.* Leeds.

Birkett, Jane L. J., L.R.C.P. & S.Edin., L.F.P.S.Glas. 1887.

Birks, F. J., 179, Belle Vue rd., Leeds (*T.* 1543 Cent.). L.S.A. 1901, M.B.Lond. *Ed.* Sheffield. Anæst. Gen. Inf., Leeds.

Birks, G. T., 2, Harpur pl., Bedford (*T.* 38). B.C. 1903, M.B.Camb., M.A. *Ed.* St. Thomas'; Cambridge. Hon. Asst. Phys. Bedford Co. Hosp.

Birks, M., Petersburg, S.Australia. M.B., B.S.Adelaide, 1903. F.R.C.S.Eng., L.R.C.P.Lond. *Ed.* Adelaide. London Hosp. Late H.S. Adelaide Hosp.

Birley, H. K., Penrhyn, Irlams-o-th'Height, Manchester. M.R.C.S.Eng., L.R.C.P.Lond. 1895.

Birmingham, A., Ballinrobe, Co. Mayo. M.B., B.Ch., B.A.O. 1896, L.A.H.Dub., L.M. *Ed.* Dublin.

Birmingham, C. L., The Mall, Westport, Co. Mayo. B.Ch. 1893, M.D., B.A.O.R.U.I., D.P.H. *Ed.* Dublin and Univ. Coll., Lond. M.O. Westport Disp. dist. *Pub.* Handbook of Irish Sanitary Law.

Birmingham, H. J., Ballinrobe, Co. Mayo. L.R.C.S.I. 1880, L. & L.M.K.Q.C.P.I. *Ed.* Dublin.

Birmingham, W. P., Fremantle, W. Australia (*T.* 96). B.Ch. 1887, M.D., B.A.O.Dub., B.A. *Ed.* Dublin. Official Visitor in Lunacy for W. Australia.

Birrell, D. A., 11, Beresford st., S.E. L.R.C.P. & S. Edin., L.F.P.S.Glas. 1893.

Birrell, E. T. F., A.M.S. M.B., M.S.Edin. 1895.

Birrell, W. G., Lt. Col. R.A.M.C., Edinburgh. M.B., M.S.Edin. 1880.

Birt, A., 971, Dorchester st., Montreal, Canada. M.S. 1887, M.D.Edin.

Birt, A. C., Wantage, Berks (*T.* 045 B). M.R.C.S.Eng., L.R.C.P.Lond. 1903, D.P.H. *Ed.* St. Thomas'. Late H.S. St. Thomas' Hosp.

Birt, C., Lt. Col. R.A.M.C., c/o Sir C. McGrigor, Bart., & Co., 25, Charles st., St. James's sq., S.W. (*T.* 1440 Vict.). M.R.C.S.Eng. 1881, L.R.C.P.Lond. *Ed.* Birmingham and Univ. Coll., Lond. Pathologist Queen Alexandra Hosp., Lond. *Pub.* Mediterranean Fever in S. Africa. B.M.J., 1906.

Birt, D. T., East Cottingwood, Morpeth, Northumberland. M.B., B.S.Durh. 1905.

Birt, E., W. Riding Asyl., Wakefield. M.R.C.S.Eng. 1872, L.R.C.P.Lond., M.D.Durh.

Birt, G., Yannon Lea, Exeter rd., Teignmouth. M.R.C.S. Eng. 1868, M.B., L.S.A.Lond. *Ed.* Birmingham and Univ. Coll., Lond.

Birt, J., 29, Belgrave rd., S.W. (*T.* 4837 Gerrard). M.R.C.S.Eng. 1886, L.R.C.P.Edin. *Ed.* St. George's. *Pub.* Diphtheria followed by absence of Chronic Goutiness of eight years' standing. Lancet, 1905.

Birt, L. F. H., Chontales, Nicaragua. L.S.A.Lond. 1876.

Birt, S. H., Staff Surg. R.N., H.M.S. Devonshire, Atlantic Squadron. M.R.C.S.Eng., L.R.C.P.Lond. 1893. [1875.

Birtwell, D., Durban, Natal, S.A. L.R.C.P. & S.Edin.

Birtwell, R. H., L.S.A.Lond. 1900.

Birtwhistle, F., Priest Gate, Barton-on-Humber, Lincs. M.B., C.M.Edin. 1872. *Ed.* Edinburgh.

Birtwhistle, F. P. H., Priest Gate, Barton-on-Humber. M.B., Ch.B.Vict., M.B., Ch.B.Leeds 1904. *Ed.* Leeds. Late H.S. Salop Inf., Shrewsbury.

Bisdee, A. J., Norris Lodge, Hoddesdon, Herts (*T.* 190). M.R.C.S.Eng., L.S.A.Lond. 1878. *Ed.* St. Mary's. M.O. & P.V. 6 and 8 dist. Ware Union.

Bishop, C. D., 123, Lavender hill, S.W. (*T.* 613 Battersea). M.R.C.S.Eng., L.R.C.P.Lond. 1898. *Ed.* Charing Cross Hosp. Late H.S. Charing Cross Hosp.

Bishop, C. R., Bloomfield ho., Shepton Mallett (*T.* 33). M.R.C.S.Eng., L.S.A.Lond. 1887. *Ed.* King's Coll., Lond. Surg. Shepton Mallett Dist. Hosp.

Bishop, C. T., 2, Vernon sq., King's Cross, W.C. (*T.* 1265 North). L.M.S.S.A. 1898, M.B.Lond. *Ed.* Charing Cross Hosp. Med. Ref. L'pool Victoria Legal F.S.

Bishop, D. W., Box 5, Zeerust, Transvaal. M.R.C.S. Eng., L.R.C.P.Lond. 1900. *Ed.* Oxford and St. Mary's. Dist. Surg Marico dist., Transvaal.

Bishop, F. M., Varenna, Lake Como, Italy. M.R.C.S. Eng., L.R.C.P.Lond. 1903. *Ed.* St. Bart.'s. Late H.P. Brompton Consumptive Hosp.

Bishop, G. H., M.B., B.S. Vict. 1896.

Bishop, G. T., Fleet Surg. R.N., H.M. Dockyard, Haulbowline, Co. Cork. M.R.C.S.Eng., L.R.C.P.Lond. 1891. *Ed.* Charing Cross Hosp. *Pub.* The Radical Cure of Inguinal Hernia in the Navy. Navy Health Report, 1902.

Bishop, H., St. Patricks, Grenada, B.W.I. M.B., Ch.B.Edin. 1900. M.O. No. 5 dist., Grenada.

Bishop, H. D., 7, Grange rd., Guernsey (*T.* 1021). M.R.C.S.Eng., L.R.C.P.Lond. 1891, M.D.Brux. *Ed.* London Hosp. M.O.H. States of Guernsey. (Not in practice.)

Bishop, J. R., Davenport ho., Cheetham Hill rd., Stalybridge. M.R.C.S.Eng., L.R.C.P.Lond. 1893. *Ed.* Manchester.

Bishop, Mary F., L.R.C.P. & S.Edin., L.F.P.S.Glas. 1894. *Ed.* Edinburgh. Asst. M.O. M.A.B.'s Park Hosp.

Bishop, R., Manchester rd., Buxton, Derbysh. (*T.* 73). M.B., C.M.Glas. 1892. *Ed.* Glasgow. Late Resident Western Inf., Glas.

Bishop, R. W. S., Tanfield, Bedale, Yorks. L.R.C.P. Lond., M.R.C.S.Eng. 1889.

Bishop, S. O., The Singlo Tea Co., Ltd., Suffrey P.O., via Nazira, Upp. Assam, India. M.R.C.S.Eng. 1872, L.R.C.P.Edin.

Bishop, T., Freetown, Sierra Leone, W. Africa. L.R.C.P. & S.Edin., L.F.P.S.Glas. 1894.

Bishop, T. H., 95, Fern av., Newcastle-on-Tyne. M.R.C.S.Eng., L.R.C.P.Lond. 1902, D.P.H.

Bishop, T. H., 4, South parade, Bedford pk., Chiswick. C.M. 1891, M.D.Edin. *Ed.* Edinburgh. Late Snr. H.S. Roy. Portsmouth Hosp.

Bishop, W. H., Wylam-on-Tyne. M.B., B.S.Durh. 1892. *Ed.* Durham. M.O. Post Office.

Biss, C. Y., 46, Belsize sq., Hampstead, N.W. (*T.* 1656 P.O. Hampstead). M.B. 1880, M.D.Camb., F.R.C.P. Lond., M.R.C.S.Eng., M.A. *Ed.* Cambridge and St. Bart.'s. Late Phys. Brompton Consump. Hosp. *Pub.* The Treatment of Hæmoptysis. Internat. Clinics. (Retired.)

Biss, H. E. J., 56, Outer Temple, Strand, W.C. (*T.* 12675 Cent.). M.R.C.S.Eng., L.R.C.P.Lond. 1896, M.D., B.C.Camb., D.P.H., M.A. *Ed.* Cambridge and Middlesex Hosp. Med. Ref. Legal and Gen. Assur. Soc. *Pub.* The Borderlands of Scarlet Fever and Diphtheria. Lancet.

Bissell, F. E., 24, Whitehall rd., Handsworth, Birmingham. L.R.C.P. & S.Edin., L.F.P.S.Glas. 1896.

Bisset, A., Rock ho., Heywood, Lancs. M.B., B.S. Aberd. 1900. Late H.S. & P. Aberd. Roy. Inf.

Bisset, A. A., W. Elchies, Aberlour-on-Spey. M.B., Ch.B.Aberd. 1908. *Ed.* Aberdeen.

Bisset, A. G., Rothes, Elginsh., N.B. M.B., Ch.B.Glas. 1903. *Ed.* Glasgow. Late H.S. Victoria Inf., Glasgow. *Pub.* Perforated Gastric Ulcer in an Infant 45 hours old. Lancet, June, 1905.

Bisset, E., Capt. I.M.S., Samana, India. M.B., B.S. Aberd. 1899.

Bisset, J. A., Shamrock st., Bendigo, Victoria, Australia. L.R.C.P. & S.Edin., L.F.P.S.Glas. 1898.

Bisset, Mary R., Zenana Mission Hosp., Bhiwani, S. Panjab, India. M.B., Ch.B.Aberd. 1905, LL.A., L.M. *Ed.* Aberdeen. Late H.S. Roy. Victoria Eye and Ear Hosp., Dublin.

Bisset, W. F., 3, King's pl., Perth (*T.* 208). M.B., Ch.B.Aberd. 1900, D.P.H. *Ed.* Aberdeen.

Bissett, A., M.B., M.S.Edin. 1884.

Bisshopp, F. R. B., Parham ho., Tunbridge Wells. M.R.C.S.Eng. 1885, M.D., B.C.Camb., M.R.C.P. Lond., B.A. *Ed.* Guy's and Cambridge. Hon. Cons. Phys. Tonbridge Union Inf. *Pub.* Notes on a case of Volvulus of Caecum (jointly). B.M.J.

Bisshopp, J., Parham ho., Tunbridge Wells. M.R.C.S. Eng., L.S.A.Lond. 1850, L.R.C.P.Lond. (Retired.)

Bisson, A. O., Woodlawn, Doyle rd., Guernsey. L.R.C.P. Lond., M.R.C.S.Eng. 1905. *Ed.* Lausanne; London Hosp. Late Jnr. A.M.O. Plaistow Fever Hosp. *Pub.* The Injection of Antitoxin in Diphtheria by the Intravenous Method. Lancet, Oct. 6, 1906.

Blaber, P. L., Lauriston, Shoot-up-Hill, N.W. (*T.* 418 P.O. Hampstead). L.R.C.P.Lond., M.R.C.S.Eng. 1896. *Ed.* St. Thomas'. Late Res. Accoucheur St. Thomas' Hosp.

Blachford, J., Fairholme, High rd., Loughton, Essex. L.S.A.Lond. 1885, M.R.C.S.Eng., L.D.S. *Ed.* London Hosp. Late Med. Supt. Nat. Dental Hosp.

Blachford, J. V., City and County Asyl., Fishponds, Bristol (*T.* 5 Fishponds). M.R.C.S.Eng., L.R.C.P. Lond. 1888, M.D.Durh., B.S. *Ed.* Guy's. Med. Supt. Bristol City and County Asyl.

Black, A. B., P.O. Box 130, Roodepoort, Transvaal (*T.* 19). M.B., Ch.B.Edin. 1900. *Ed.* Edinburgh. M.O. Roodepoort United Main Reef G.M. Coy. Ltd.

Black, A. C., Strettit ho., E. Peckham, Paddock Wood, S.O., Kent. M.R.C.S.Eng., L.R.C.P.Lond. 1891. *Ed.* Univ. Coll., Lond. M.O & P.V. 4th dist. Malling Union.

Black, A. G., 92, Victoria st., Carlton, Melbourne, Australia (*T.* 1463). M.B., Ch.M.Glas. 1878. *Ed.* Glasgow. Late Surg. Alfred Hosp.

Black, A. L., Lauriston, Harehill's rd., Leeds (*T.* 0129 Roundhay). B.Ch. 1902, M.D., B.A.O.R.U.I., B.A. *Ed.* Belfast. Late H.S. & P. Roy. Victoria Hosp., Belfast.

Black, Annie McC., Concord villa, Rothesay, Bute. M.B., Ch.B.Glas. 1904. *Ed.* Glasgow.

Black, C., Chesterfield rd., Norton Woodseats, Sheffield (*T.* 111 Beauchief). M.R.C.S.Eng., L.R.C.P.Lond. 1897. *Ed.* Sheffield. Late H.S. Weston-super-Mare Hosp.

Black, D. D., Ellerslie, Prestonkirk. L.R.C.P. & S. Edin. 1886. *Ed.* Edinburgh. Certif. Factory Surg.

Black, E., L.R.C.P. & S.Edin. 1884.

Black, E. H., Wyberton, Boston, Lincs. M.B., Ch.B. Edin. 1906. *Ed.* Edinburgh. H.S. West Suffolk Gen. Hosp., Bury St. Edmunds.

Black, E. J., 131, Warrender Pk. rd., Edinburgh. M.B., B.S.Edin. 1905, C.T.M. A.M.O. Norfolk Co. Asyl.

Black, F. G. H. R., 16, Gladstone terr., Edinburgh. M.B., Ch.B.Edin. 1907. *Ed.* Edinburgh.

Black, F. M., 100, Chetwynd rd., Highgate, N. M.B., C.M.Edin. 1892. *Ed.* Edinburgh.

Black, F. M., Mauchline, Ayrsh. L.R.C.P. & S.Edin., L.F.P.S.Glas. 1899.

Black, G., Greta bank, Chelston, Torquay. M.B., C.M. Edin. 1877.

Black, G., Hailsham, Sussex (*T.* 11). L.S.A. 1887, M.B., B.S.Lond., M.R.C.S.Eng. *Ed.* Guy's. M.O. Hailsham R.D. Council's Isolation Hosp.

Black, G., 230, Burdett rd., Bow, E. M.B., C.M.Aberd. 1889. *Ed.* Aberdeen.

Black, G., 104, Beulah hill, Norwood, S.E. (*T.* 537

Sydenham). M.B., L.R.C.P.Lond., M.R.C.S.Eng. 1900. *Ed.* St. Thomas'. Late Clin. Asst. Skin dept., St. Thomas' Hosp.

Black, G. G. McL., Tomintoul, Ballindalloch, Banffs. M.B., C.M.Aberd. 1893. *Ed.* Aberdeen. M.O. parish of Kirkmichael

Black, J., c/o Dr. Crerar, 11, High st., Maryport, Cumberland. M.B., Ch.B.Edin. 1908. *Ed.* Edinburgh.

Black, J. (travelling). L.S.A.Lond. 1900. *Ed.* Manchester.

Black, J. A., I.M.S. M.B., M.S.Aberd. 1894.

Black, J. A., M.B., B.S.Edin.1899.

Black, J. D., Templelands, Dunbar (*T.* 0182). L.R.C.P. & S.Edin. 1884. *Ed.* Edinburgh.

Black, J. G., 7, Cambridge cres., Harrogate (*T.* 1). M.R.C.S.Eng., L.S.A. 1868, M.D.Lond. *Ed.* Newcastle-on-Tyne.

Black, J. G., A.M.S. M.D.Q.U.I. 1881, M.S.R.U.I.

Black, J. W., 15, Clarges st., Piccadilly, W. M.D., L.R.C.P. & S.Edin. 1862, F.R.C.P.Lond.

Black, J. Wilson, 78, Academy st., Inverness. C.M. 1885, M.D.Edin. *Ed.* Edinburgh. Cons. M.O. Northern Inf., Inverness.

Black, K., General Hosp., Nottingham. M. 1903, F.R.C.S.Eng., L.R.C.P.Lond., L.D.S. *Ed.* Guy's and St. Thomas'. Late H.S. Guy's Hosp. *Pub.* Pathology of Chorea. Guy's Gaz.

Black, L. P., Sawtry, Peterboro'. M.R.C.S.Eng., L.R.C.P.Lond. 1896, M.B., B.S.Camb., D.P.H., M.A. *Ed.* Cambridge and Middlesex Hosp. Surg. Suffolk Gen. Hosp.

Black, M., 5, Canning pl., Cathedral st., Glasgow (*T.* 4835 Royal Nat.). C.M. 1874, M.D.Glas. *Ed.* Glasgow. Cons. Phys. Glas. Matern. Hosp. *Pub.* Three Years' Inductions of Premature Labours for Contracted Pelvis in the Glasgow Maternity Hospital. Glas. Med. Jour., Aug., 1899.

Black, N., M.B., B.S.Edin. 1905.

Black, P., 19, Queensborough terr., W. M.R.C.S.Eng., L.R.C.P.Lond. 1906, B.A. *Ed.* St. Bart.'s. H.P. St. Bart.'s Hosp.

Black, R. B., A.M.S. M.B., B.S.Edin. 1897.

Black, R. F., Trinidad, W.I. M.R.C.S.Eng. 1873, L.R.C.P.Edin.

Black, R. J., 78, South st., Greenwich, S.E. L.R.C.P. & S.Edin., L.F.P.S.Glas. 1895.

Black, R. S., Robben Island, Cape Colony. M.B., M.S. Aberd. 1889, D.P.H.

Black, T., The Elms, Manea, nr. Mareb, Cambs. M.B., C.M.Glas. 1896. *Ed.* Glasgow. M.O. Welebes, Dam, and Manea parishes.

Black, V., Weld Club, Perth, W. Australia. M.B., M.S.Edin. 1886.

Black, W., Newcastle, Natal, S.A. (*T.* 19). L. & L.M.R.C.P. & S.I. 1892. *Ed.* Dublin. Dist. Surg. Newcastle div.

Black, W. A., 65, Durham rd., E. Finchley, N. M.B., C.M.Edin. 1890. *Ed.* Edinburgh. Late Parochial M.O., Annan, N.B.

Black, W. T., 2, George sq., Edinburgh. M.R.C.S.Eng., L.S.A.Lond. 1845, F.R.C.S.Edin.

Blackall, J. J., The Cottage, Kildysart, Ireland. M.D. 1874, M.Ch., L.M.Q.U.I. *Ed.* Cork and Dublin. Visiting M.O. Killadysert Union Hosp.

Blackall, P., Queanbeyan, N.S.W. M.D., M.S.R.U.I. 1884.

Blackall, W. E., Lunatic Asyl., Perth, W. Australia. M.B.Oxfd., M.R.C.S.Eng., L.R.C.P.Lond. 1903.

Blackburn, A. E., Springfield, West Hartlepool (*T.* 99). M.R.C.S.Eng., L.R.C.P.Lond. 1904.

Blackburn, E. W., Ivy ho., Pitt st., Barnsley, Yorks (*T.* 21). M.B., B.Ch.Oxfd., M.R.C.S.Eng., L.R.C.P. Lond. 1895, D.P.H., M.A. *Ed.* Oxford and St. Bart.'s. Hon. Surg. Beckett Hosp., Barnsley.

Blackburn, H. B., 353, Kennington rd., S.E. M.R.C.S. Eng. 1872, L.S.A.Lond. *Ed.* Guy's. Late A.M.O. Homerton Smallpox Hosp.

Blackburn, T. L., Wingfield, Bothwell. M.B., M.S. Glas. 1888.

Blackburn, V. K., Warren ho., Barnsley, Yorks (*T.* 359). M.R.C.S.Eng., L.R.C.P.Lond. 1898. *Ed.* Sheffield and Univ. Col. Late H.P. Roy. Hosp., Sheffield.

Blackburne, G. H. S., M.B. 1897, B.S.Melbourne.

Blacker, A. E., 20, Victoria sq., W., Clifton, Bristol (*T.* 3192). L.R.C.P. & S.Edin. 1882.

Blacker, E., 20, Victoria sq., Clifton, Bristol. L.R.C.P. Edin., M.R.C.S.Eng. 1878, M.D.Durh. *Ed.* Bristol. Late M.O. Southampton Disp.

Blacker, G. F., 45, Wimpole st., W. (*T.* 4222 Padd.). L. 1890, F.R.C.P., M.D., B.S.Lond., F.R.C.S.Eng. *Ed.* Univ. Coll. Hosp. Obst. Phys. Univ. Coll. Hosp. *Pub.* Pelvic Hæmatocele. Allbutt's System of Med.

Blackett, E. J., 50, Bryanston st., W. (*T.* 2267 May.). M.R.C.S.Eng., L.R.C.P.Lond. 1895. *Ed.* St. George's. Surg. A div. Met. Police.

Blackett, J. F., 10, Southstoke rd., Combe Down, Bath. M.B., B.S.Lond. 1906. *Ed.* Bristol; Univ. Coll., Lond. Late H.P. Bristol Gen. Hosp.

Blackhall, A., 5, Craven Hill gdns., W. M.S. 1875, M.D.Aberd.

Blackham, N. B. McI., 22, Beacon rd., Loughborough, Leicester. L. & L.M.R.C.P. & S.I. 1893.

Blackham, R. J., Major R.A.M.C., Barrister-at-Law, Grosvenor Club, Piccadilly, W. L.R.C.P.Edin. 1892, D.P.H.Lond. Hon. Organizing Commr. St. John's Amb. Assoc. *Pub.* The Relation of Protozoa to Preventible Disease. Jour. Roy. Sanit. Inst., 1908.

Blackledge, W. T., 2, Somerset pl., Newsham pk., Liverpool (*T.* 128 Anfield). L.R.C.P. & S.Edin., L.F.P.S.Glas. 1889, M.B., C.M.Edin. *Ed.* Edinburgh. Surg. L'pool Police Force.

Blackler, H. J., 27, Hatchlands rd., Redhill, Surrey (*T.* 185). M.R.C.S.Eng., L.R.C.P. 1886, M.B.Lond., D.P.H. *Ed.* Guy's. Med. Insp. of School Children, Borough of Reigate.

Blackley, D., New Plymouth, N.Z. M.B., B.S.Glas. 1904.

Blackley, F. J., 2, Knowle rd., Bristol (*T.* 2203 Y 2). B.Ch. 1902, M.D.Dub., L.M. *Ed.* Dublin.

Blackley, J. G., 29, Devonshire pl., W. (*T.* 1435 Padd.). M.B.Lond., M.R.C.S.Eng. 1867. *Ed.* Manchester and Vienna. Snr. Phys. Lond. Homœopathic Hosp.

Blacklock, A. W., Union Workhouse, Gatesbead. C.M. 1870, M.D.Aberd. *Ed.* Aberdeen. Late R.M.O. Gateshead Disp. *Pub.* Speculum Working and Speculum Testing. Eng. Mechanic.

Blacklock, B., Hallhill, Baillieston, Glasgow. M.B., B.S.Edin. 1902.

Blacklock, J., Hill ho., Wigton, Cumberland. L.S.A. Lond. 1888, M.D.St.And. *Ed.* Manchester. M.O.H. Wigton U.D.C.

Blackman, J. G., Poplar ho., Kingston cres., Portsmouth (*T.* 4000 Mun.). L.S.A.Lond. 1876, M.D. Brux., M.R.C.S.Eng. *Ed.* Charing Cross Hosp. Dist. M.O. Portsmouth Union. *Pub.* Music and Medicine.

Blackman, S. S. F., Normanton Lodge, Normanton rd., S. Croydon (*T.* 282 P.O.). M.R.C.S.Eng., L.R.C.P. Lond. 1900, B.A. *Ed.* Cambridge and St. Bart.'s. M.O. Croydon Prov. Disp.

Blackmore, G. J., c/o Messrs. Cook & Son, Esplanade rd., Bombay, India. C.M. 1895, M.D.Edin., D.P.H. *Ed.* Edinburgh. Late Plague M.O. Bombay and Calcutta. *Pub.* Rats and Plague. Lancet, 1902.

Blackmore, H. P., Salisbury. M.D.St.And., L.S.A. Lond., M.R.C.S.Eng. 1857.

Blackstock, R. P. H., The Elms, Eskbank, Midlothian. L.R.C.P. & S.Edin., L.F.P.S.Glas. 1902.

Blackstone, C. E., Carlton ho., Ringwood, Hants. M.R.C.S.Eng., L.R.C.P.Lond. 1902. *Ed.* Middlesex Hosp. M.O. Post Office.

Blackstone, L. C., The Lawns, Peterborough. M.R.C.S. Eng., L.R.C.P.Lond. 1906. *Ed.* Univ. Coll. Hosp. Late Casualty Off. & H.S. Queen's Hosp. for Chil., Bethnal Green.

Blackstone, Sylvia R. M., 7, Richmond hill, Bath. M.B., B.S.Lond. 1907. *Ed.* Lond. Sch. of Med. for Wom. R.M.O. Maltings Farm Sanat., Nayland, Suffolk.

Blackstone, W., 19, Regent's Park rd., N.W. (*T.* 7 P.O. Hampstead). M.R.C.S.Eng., L.R.C.P.Lond. 1899. *Ed.* Univ. Coll.

Blackwell, A. S., Villa Ciro, Monte Carlo, Principality of Monaco, France. (Winter). M. 1892, F.R.C.S.Eng., M.D., B.S., L.R.C.P.Lond., B.Sc. *Ed.* St. Bart.'s. Late A.M.O. Prestwich Co. Asyl.

Blackwell, C. T., A.M.S. L.R.C.P. & S.Edin. 1884, M.D.Durh., D.P.H.

Blackwell, Elizabeth, Rock ho., Hastings. M.D. Geneva, U.S.A., 1849. *Ed.* Geneva, U.S.A., St. Bart.'s, and Paris. Consultant New Hosp. for Wom., Euston rd. *Pub.* Pioneer Work in opening the Medical Profession to Women.

Blackwell, T. C., Oxshott lodge, Oxshott, Surrey. M.B., B.S.Edin. 1903.

Blackwell, T. S., A.M.S. L. & L.M.R.C.P. & S.I. 1905.

Blackwell, W. R., A.M.S. L. & L.M.R.C.P. & S.I. 1898.

Blackwood, Catherine M., c/o D. J. Walker, Esq., 15, Magdala cres., Edinburgh. L.R.C.P. & S.Edin., L.F.P.S.Glas. 1894.

Blackwood, F. M., Maneera, Turramurra, N.S.W. M.B.Durh., M.R.C.S.Eng., L.S.A.Lond. 1884. *Ed.* Newcastle and Univ. Coll., London.

Blackwood, H. E., 335, Prescot rd., Stanley, Liverpool. L.R.C.P. & S.Edin., L.F.P.S.Glas. 1901.

Blackwood, J., 45, Festing rd., Southsea (*T.* 404 Munic). M.R.C.S.Eng., L.R.C.P., L.S.A.Lond. 1895, B.A. *Ed.* Univ. Coll., Lond. Late Snr. A.M.O. Portsmouth Boro' Asyl.

Blackwood, W., St. Martyn's, Pendarves rd., Camborne, Cornwall (*T.* 8). M.B., B.S.Edin. 1902. *Ed.* Edinburgh. Hon. Surg. Redruth Hosp.

Blades, A. E., 60, Ashbourne rd., Derby. L.R.C.P. & S. Edin., L.F.P.S.Glas. 1897. *Ed.* Glasgow. Late H.S. Birmg. Ear and Throat Hosp.

Blades, C. C., 182, Clapham rd., S.W. M. & L.M.R.C.S. Eng., L.S.A.Lond. 1856, M.D.St.And.

Blades, T. P., Romiley, Chesh. L.R.C.P. & S.Edin., L.F.P.S.Glas. 1890.

Bladworth, R., 17, Rillbank terr., Edinburgh. M.B., B.S.Edin. 1905.

Blagden, J. J., 10, Nicholas st., Chester (*T.* 355). M.R.C.S.Eng., L.R.C.P.Lond. 1896, B.A. *Ed.* Cambridge, St. Bart.'s, and Dublin. Hon. Surg. Chester Blue Coat Hosp.

Blagdon-Richards, A. F., 5, Cleveland terr., Walter rd., Swansea (*T.* 269 Docks). M.R.C.S.Eng., L.R.C.P. Lond. 1890, M.D., B.C.Camb., M.A. *Ed.* Cambridge and London Hosp. Aural Surg. Swansea Gen. Hosp. *Pub.* On a very successful method of treating Acute and Chronic Suppurative Otitis Media, with a series of cases. Lancet, 1907.

Blagg, A. F., 28, Caledonia pl., Clifton, Bristol. M.R.C.S. Eng., L.S.A. 1882, L.R.C.P.Lond., M.D.Durh.

Blaikie, A. B., Oswestry, Salop. M.R.C.S.Eng., L.R.C.P.Lond. 1887, M.B., B.C.Camb., M.A. *Ed.* Cambridge and St. Thomas'. Surg. Oswestry Cott. Hosp.

Blaikie, J. B., 80, Brook st., W. (*T.* 3497Gerr.). M.B., C.M. 1896, M.D.Edin. *Ed.* Edinburgh; Heidelberg; Freiburg. Snr. Phys. Hosp. Dis. of Chest, Margaret st., W. *Pub.* On the Intestinal Dyspepsia of Children.

Blaikie, R. H., 10, Mayfield gdns., Edinburgh (*T.* 939 Cent.). C.M. 1881, M.D., F.R.C.S.Edin., M.A. *Ed.* Edinburgh. A.M.O. Longmore Hosp., Edin.

Blaine, B., The Grey Hosp., King William's Town, S.A. M.B., M.S.Glas. 1883.

Blair, A., Helmsley, Yorks. M.B., C.M.Glas. 1895. *Ed.* Edinburgh and Glasgow. *Pub.* Puerperal Neuritis.

Blair, A., 9, Greenlaw av., Paisley. M.B., B.S.Glas. 1903.

Blair, A., Dalry, Ayrsh. L.R.C.S.Edin. 1845.

Blair, Agnes S., S.P.G. Mission, Roorkee, U.P., India. M.B.Lond. 1898. *Ed.* London Sch. of Med. for Women. Late Snr. Res. Phys. St. Catherine's Hosp., Cawnpore.

Blair, A. T. M., 4, Endsleigh gdns., N.W. M.B., B.S. New Zealand 1906.

Blair, C. E., Ting-chow, via Amoy, China. M.B., Ch.B. Edin. 1905. *Ed.* Edinburgh. Late H.S. Mildmay Hosp., Bethnal Green, E.

Blair, C. S., 14, Stratford pl., W. (*T.* 343 P.O. Richmond). M.B.1882, M.D.Durh., F.R.C.S.Eng. *Ed.* Durham; London and St. Bart.'s Hosps. Surg. Western Ophth. Hosp., Lond. *Pub.* Errors of Refraction.

Blair, D., The County Asyl., Lancaster (*T.* 44). C.M. 1894, M.D.Glas., M.A. *Ed.* Glasgow. Asst. M.O. *Pub.* Acromegaly with Insanity.

Blair, D. P., 40, S. Methven st., Perth. M.B., Ch.B. Edin. 1906. *Ed.* Dundee and Edinburgh.

Blair, E., 4, Thorney terr., S. Shields. L.R.C.P. & S. Edin., L.F.P.S.Glas. 1896.

Blair, G., Balhirnie st., Markinch, Fife, N.B. M.B., Ch.B.Edin. 1905. *Ed.* Edinburgh. Late H.S. Roy. In.., Lancaster.

Blair, G. MacL., 93, Maida Vale, W. (*T.* 1834 Hamps. P.O.). M.B., B.S.Glas. 1897. Late H.S. Glas. Matern. Hosp.

Blair, J., Bidston ho., Wigan, Lancs (*T.* 241). M.D., 1881, M.S.Q.U.I., M.A.O.R.U.I. *Ed.* Cork. Snr. Asst. Surg. Roy. Albert Edw. Inf., Wigan. *Pub.* Puerperal Eclampsia. L'pool Med. Chi. Jour., 1906.

Blair, J. A., 16, Windsor terr., Newcastle-on-Tyne (*T.* 2927 Nat.). C.M. 1884, M.D.Edin., L.R.C.P.Lond., D.Sc. *Ed.* Edinburgh. *Pub.* The Organic Analysis of Potable Waters.

Blair, Mary A., 29, Carlton terr., Child's hill, N.W. (*T.* 4051 Hampstead P.O.). M.B., B.S.Lond. 1907, B.Sc. *Ed.* Lond. Sch. of Med. for Wom. Late H.S. Belgrave Hosp. for Chil.

Blair, M. C., N.Nigeria, W. Africa. M.S. 1888, M.D.Glas.

Blair, Nalini H., 21, Church rd., Waterloo, Liverpool (*T.* 46 Waterloo). L.S.A.Lond. 1899. *Ed.* London Sch. of Med. for Women. Late Anæst. Samaritan Hosp. for Wom., L'pool.

Blair, R., Braefoot, Crookston, Paisley. M.D. 1864, [M.S.Glas.

Blair, R., Anglesey ho., Goole (*T.* 0185). C.M. 1870, M.D.Edin., L.M. *Ed.* Edinburgh. Surg. Goole Cott. Hosp.

Blair, R., 3, Allen terr., Hylton rd., Sunderland (*T.* 61 X). M.B., C.M.Edin. 1885. *Ed.* Edinburgh.

Blair, R. McC., Beech Grove terr., Ryton-on-Tyne, Co. Durham. L.R.C.P. & S.Edin., L.F.P.S.Glas. 1908.

Blair, W., Abbey Green, Jedburgh. M.D.Glas. 1863.

Blake, A. F., Bentley, Maidstone rd., Grays, Essex (*T.* 515 Tilbury). M.R.C.S.Eng., L.R.C.P., L.S.A. Lond. 1895. *Ed.* London Hosp. Surg. Tilbury Hosp.

Blake, A. L., Cappaghduff, Ballinrobe, Co. Mayo. L.R.Q.C.P.I. 1883, L.R.C.S.I., L.M.

Blake, G. F., 2, Cambridge rd., King's Heath, Birmingham (*T.* 1040 Y South). M.R.C.S.Eng. 1874, L.S.A. Lond. *Ed.* Birmingham.

Blake, H., 5, Regent rd., Gt. Yarmouth (*T.* 0209). M.R.C.S.Eng. 1875, M.B., L.R.CP., L.S.A.Lond., *Ed.* St. George's. Hon. M.O. Gt. Yarmouth Hosp.

Blake, H. E. V., Meendhurst, Cinderford, Glos. L. & L.M.R.C.P. & S.I. 1897. *Ed.* Dublin. Surg. & Agent Admiralty, Howth and Sutton.

Blake, H. H., R.A.M.C., c/o Holt & Co., 3, Whitehall pl., S.W. M.B., B.S.Durh. 1907. *Ed.* St. George's; Newcastle. Late H.S. Cancer Hosp.

Blake, J. F., 7, Werter rd., Putney, S.W. L.S.A.Lond. 1872, L.R.C.P.Edin., L.F.P.S.Glas., L.M. *Ed.* Charing Cross Hosp. Late R.M.O. Charing Cross Hosp. *Pub.* A case of Cut Throat self-inflicted on three separate occasions. Lancet, 1892.

Blake, Lilian M., Netherhurst, Conway rd., Colwyn Bay (*T.* 141). L.R.C.P. & S.Edin. 1895. *Ed.* London Sch. of Med. for Wom.

Blake, M. D., M.R.C.S.Eng., L.R.C.P.Lond. 1899.

Blake, M. R., 276, Burrows av., Winnipeg, Canada (*T.* 8226). M.D., C.M.Toronto 1902, M.R.C.S.Eng., L.R.C.P.Lond. *Ed.* Toronto. Late H.S. Gordon Hosp., Lond.

Blake, P., Main st., Limavady, Co. Derry. L.R.C.P. & S.I. 1908. *Ed.* Dublin. Asst. M.O. Limavady Disp. Dist.

Blake, P. R., Ecclesbourne, Lea Bridge rd., Whipps Cross, Walthamstow. M.R.C.S.Eng., L.R.C.P.Lond. 1899. *Ed.* London Hosp. Late Asst. Med. Supt. W. Ham Union Inf. *Pub.* Successful Herniotomy in the Aged.

Blake, R. A., P.O. Box 43, Belfast, Transvaal. Ch.B. 1905, M.D.Edin., L.M. *Ed.* Edinburgh. Late Res. H.P. City Hosp., Edin. *Pub.* A short Treatise on Laryngeal Diphtheria.

Blake, R. M., Caraban, Ravensdale, Co. Louth. L.R.C.S.I. 1875, M. & L.M.R.C.P.I. *Ed.* Roy. Coll. Surg., Ireland. M.O. & M.O.H. Ravensdale Dist., Dundalk Union. *Pub.* Examples of Irish Medical Folk Lore.

Blake, S. H., 16, Russell st., Bolton-le-Moors, Lancs. M.R.C.S.Eng. 1873. *Ed.* Univ. Coll., Lond. *Pub.* Prater Prize Essay.

Blake, S. R., 407, Katherine rd., Forest Gate, E. L.R.C.P. & S.Edin., L.F.P.S.Glas. 1889. *Ed.* London Hosp. Surg. E. Ham Hosp.

Blake, T. F. H., Hurstbourne, Bournemouth. L.R.C.P. & S.Edin., L.F.P.S.Glas. 1900, D.P.H.

Blake, T. R. H., 33, Douglas mans., Cromwell rd., S.W. M.R.C.S.Eng., L.R.C.P.Lond. 1908.

Blake, T. W., Hursthourne, Bournemouth, W. M.R.C.S.Eng. 1860 M.D.St.And. *Ed.* St. Thomas'. Hon. Cons. Phys. Bourne Valley Dist. Disp. *Pub.* Address on Cancer and Phthisis. B.M.A. Meeting, 1901.

Blake, V. H., 52, Caister rd., Gt. Yarmouth (*T.* 221). M.B., B.S., L.S.A.Lond. 1905. *Ed.* St. George's. Late Jnr. and Snr. H.S. Cancer Hosp., Lond.

Blake, V. J., St. Moritz, Outram rd., Southsea. M.B., B.S., L.R.C.P.Lond., M.R.C.S.Eng. 1895. *Ed.* Univ. Coll. Hosp. Chief Sch. M.O. Co. Boro' of Portsmouth. *Pub.* Retention of Urine in a Puerperal Woman, with extreme Dilation of the Bladder. Clin. Jour., 1897.

Blake, W. F., L.R.C.P.Lond. 1877, M.R.C.S.Eng.

Blake, W. H., Harpenden, Herts. M.R.C.S.Eng. 1876, M.B., B.S.Lond.

Blake, W. H., Bedford lodge, W. Wickham, Kent. L.S.A. 1886, L.R.C.P.Lond., M.R.C.S.Eng.

Blake-Campbell, J. F., Danesfield, Ascot, Berks. L.R.C.S.I. 1883.

Blakely, J., 379, St. Vincent st., Glasgow, W. M.B., Ch.B.Glas. 1908. *Ed.* Glasgow.

Blakely, S. H. G., 57, Donegall Pass, Belfast (*T.* 27 X 1). B.Ch. 1902, M.D., B.A.O.R.U.I. *Ed.* Belfast. Med. Tutor Roy. Victoria Hosp., Belfast.

Blakely, W. E., Fivemiletown, Co. Tyrone, Ireland. L.R.C.P. & S.Edin., L.F.P.S.Glas. 1893. *Ed.* Belfast and Dublin. M.O. Fivemiletown Disp. dist.

Blakely, W. T., Oxford ho., Kirkintilloch, N.B. (*T.* 189). M.B., C.M.Glas. 1884. Phys. Lennox Fever Hosp.

Blakeman, C. J., 2, Bedford rd., Walton, Liverpool. M.R.C.S.Eng., L.R.C.P.Lond. 1891.

Blakemore, B., Ingleside, Tyldesley, nr. Manchester (*T.* 18 Atherton). M.R.C.S.Eng. 1885, L.R.C.P.I., L.M. *Ed.* Manchester. M.O.H. Urban Dist. of Tyldesley and Shakerley.

Blakemore, H., Chomlea, Worsley, nr. Manchester. M.R.C.S.Eng., L.R.C.P.Lond. 1900.

Blakeney, E. T., Infirmary ho., Roscommon. L. & L.M.K.Q.C.P.I., L.R.C.S.I. 1869.

Blakeney, H. T. W., Lonsdale ho., Dorking (*T.* 2). M.R.C.S.Eng., L.A.H.Dub. 1885. *Ed.* St. Bart.'s. Surg. Dorking Hosp.

Blakeney, J. H., 5, Crescent terr., Cheltenham (*T.* 273). M.R.C.S.Eng., L.R.C.P.Lond. 1886. *Ed.* Birmingham. P.V. Cheltenham Union.

Blaker, E. S., The Beeches, Torquay. M. & L.M.R.C.S. Eng. 1859, L.R.C.P.Edin. *Ed.* St. Bart.'s. Late M.O. Portland Prison.

Blaker, N. P., 89, Marine parade, Brighton. M.R.C.S. Eng., L.S.A.Lond. 1858. *Ed.* Guy's. Cons. Surg. Sussex Co. Hosp.

Blaker, P. S., 37, Creffield rd., Ealing Common, W. (*T.* 841 Ealing). L.S.A.Lond. 1897, M.R.C.S.Eng., L.R.C.P.Lond.

Blaker, T. F. I., 92, Beaconsfield rd., Preston pk., Brighton. L.S.A.Lond. 1875, M.R.C.S.Eng. *Ed.* Sussex County and Guy's Hosps. Dist. M.O. & P.V. dist. 2, Steyning Union.

Blaker, W. C., Royal Societies' Club, St. James's st., S.W. L.S.A.Lond. 1870, M.R.C.S.Eng. *Ed.* Guy's. Late Hon. Surg. Farringdon Disp. *Pub.* Treatment of Gout by the Barium Waters at Llangammarch Wells. Clin. Sketches, 1895.

Blakesley, H. J., 56, London rd., Leicester (*T.* 190 X). M. 1880, F.R.C.S.Eng., L.R.C.P.Edin. *Ed.* Birmingham and Univ. Coll. Hosp. Hon. Surg. Leicester Inf. *Pub.* Case of Deciduoma Malignum.

Blakeway, H., Norton ho., Stourbridge, Worcestersh. M.R.C.S.Eng., L.R.C.P.Lond. 1908.

Blakie, J. L., 30, Vanbrugh hill, Blackheath, S.E. M.R.C.S.Eng., L.R.C.P.Lond. 1903.

Blakiston, A., Hotel Dieu, Bayeux, Calvados, France. L.R.C.P. & S.Edin. 1885.

Blakiston, A. A., Glastonbury, Som. M.R.C.S.Eng. 1875, L.S.A.Lond. *Ed.* Univ. Coll. Hosp. M.O.H. Boro' of Glastonbury.

Blakiston, F. C., The Mansion, Beckenham pk., Kent (*T.* 648 Bromley). M.R.C.S.Eng., L.R.C.P.Lond. 1898. *Ed.* St. Thomas'. Res. Phys. Beckenham Hydro.

Blamey, J., Penryn, Cornwall. L.S.A.Lond. 1876, M.R.C.S.Eng. *Ed.* Univ. Coll. Hosp. M.O.H. E. Kerrier R.D. and Penryn U.D.

Blamire, F., 64, South Clerk st., Edinburgh. M.B., Ch.B.Edin. 1906.

Blanc, A., M.R.C.S.Eng., L.R.C.P.Lond. 1904.

Blanchard, D. F., Cue, Murchison Gold Field, W. Australia. L.R.C.P. & S.Edin., L.F.P.S.Glas. 1894.

Blanchard, N. N., Sunderland, Ontario, Canada. L.R.C.P. & S.Edin., L.F.P.S.Glas. 1901.

Blanchard, R. J., Winnipeg, Manitoba. M.B., M.S. Edin. 1877.

Bland, A. R. H., 33, Rosary gdns., S. Kensington, S.W. (*T.* 1617 Kens.). M.D., M.Ch., R.U.I. 1877, L.M. *Ed.* Cork, Dublin, and St. Bart.'s. Late H.P. Roy. Chest Hosp., City rd.

Bland, E., Sandiacre, nr. Nottingham. M.D.St.And., M.R.C.S.Eng., L.S.A.Lond. 1855. *Ed.* Glasgow. Late M.O. Stapleford Dist. Shardlow Union.

Bland, M. H., Guishro, Yorks. C.M. 1888, M.D.Glas. *Ed.* Glasgow. M.O. Guishro Workho.

Bland-Sutton, J., 47, Brook st., W. (*T.* 1356 Gerr.). M. 1882, F.R.C.S.Eng. *Ed.* Middlesex Hosp. Surg. Middlesex Hosp. *Pub.* Essays on Hysterectomy.

Blandford, G. F., 48, Wimpole st., W. M.B. 1857, M.D.Oxfd., F.R.C.P.Lond.

Blandford, J. J. G., County Asyl., Whittingham, Preston. M.R.C.S.Eng., L.R.C.P.Lond. 1893, D.P.H.

Blandford, J. W., Norton, Stockton-on-Tees (*T.* 4 Norton, Stockton). M.R.C.S.Eng. 1868, L.R.C.P. & L.M.Edin. *Ed.* Durham. M.O.H. Stockton R.D.C.

Blandford, L. J., Harland ho., Norton, Stockton-on-Tees (*T.* 4 Norton). B.S. 1899, M.D.Durh. *Ed.* Durham. Vacc. Off. Norton Dist.. Stockton Union.

Blandy, F. D., Belvedere, Whitley Bay, Northumberland (*T.* 023). M.R.C.S.Eng., L.R.C.P. 1900, M.D. Lond., D.P.H. *Ed.* Middlesex Hosp.

Blandy, G. S., Middlesex County Asyl., Napsbury, St. Albans, Herts. M.B., B.S.Edin. 1902.

Blandy, Lizzie, 9, Third av., Sherwood Rise, Nottingham (*T.* 577 X). L.R.C.P. & S.Edin. 1904. *Ed.* London Sch. of Med. for Wom. Late H.S. Roy. Free Hosp.

Blandy, W. B., 146, Gregory Boulevard, Nottingham (*T.* 2916 Y). M.R.C.S.Eng., L.R.C.P.Lond. 1902, L.D.S. *Ed.* Charing Cross Hosp. Late Res. Surg. Hyson Green branch Nottingham Gen. Disp.

Blaney, R., 2, Tower rd. West, St. Leonards-on-Sea. M.B., C.M.Glas. 1881. *Ed.* Glasgow.

Blanford, H. O., 11, The Grove, Highgate, N. M.R.C.S. Eng., L.R.C.P.Lond. 1906.

Blanshard, G. E., Killarney, Queensland. L.R.C.P. & S.Edin., L.F.P.S.Glas. 1887.

Blasson, T., Billingborough, Folkingham, Lincs. M.R.C.S.Eng. 1855, L.S.A.Lond. *Ed.* Guy's. M.O. Billinghoro' dist., Bourne Union.

Blatchford, W. N., Surg. R.N., H.M.S. Cambridge, Devonport. L.R.C.P.Lond., M.R.C.S.Eng. 1902.

Blatchley, J. B. C., 224, Evelyn st., Deptford, S.E. L. & L.M.R.C.P. & S.I. 1894. *Ed.* Charing Cross Hosp. Surg. Exam. Iron Trades Employers' Insur. Assoc.

Blatherwick, H., Woodlawn, Dulwich village, S.E. M.R.C.S.Eng. 1881, L.R.C.P.Lond.

Blathwayt, A. de V., 28, Gay st., Bath (*T.* 369). M.R.C.S. Eng., L.R.C.P.Lond. 1902. Late H.S. Middx. Hosp.

Blaxall, F. R., Ivydene, Feltham Hill, Mddx. M.R.C.S. Eng., L.R.C.P. 1888, M.D.Lond.

Blaxland, A. J., 33, St. Giles st., Norwich (*T.* 637). M.R.C.S.Eng., L.R.C.P. 1904, M.B., B.S.Lond. *Ed.* Univ. Coll., Lond. Late H.S. Norfolk and Norwich Hosp. *Pub.* A case of Congenital Hypertrophic Pyloric Stenosis. Lancet, 1905.

Blaxland, E. G., Cleves, Ryde, Parramatta River, N.S.W. M.R.C.S.Eng. 1886.

Blaxland, W., Freemantle, W. Australia. M. 1883, F.R.C.S.Eng., L.R.C.P.Lond.

Blayney, A. J. McA., 15, Merrion sq., Dublin (*T.* 1799). M.B., B.Ch., B.A.O.R.U.I. 1893, F.R.C.S.I., M.A. *Ed.* Dublin. Surg. Mater Misericord. Hosp. *Pub.* On the Removal of great lengths of Intestine. B.M.J.

Blayney, J. A., The Gables, Snaith, Yorks. L.R.C.P. & S.Edin., L.F.P.S.Glas. 1894. *Ed.* Glasgow. Late Chief M.O. Brit. New Guinea.

Blayney, J. H., J.P., Ellerslie, Orchard rd., St. Anne's-on-Sea (*T.* 77). L.F.P.S.Glas., L.M. 1882. *Ed.* Glasgow. Certif. Factory Surg. Middleton dist.

Blayney, N. J., Queen's County Infirmary, Maryborough. M.B., B.Ch., B.A.O.R.U.I. 1898. *Ed.* Dublin. M.O. Queen's Co. Inf.

Bleasdale, R., Bedford ho., Ashton-under-Lyne, Lancs. (*T.* 54 Y). M.B., Ch.B.Vict. 1896. *Ed.* Manchester. Dep. M.O. Ashton Union Workho. *Pub.* Acute Tobacco Poisoning in a Child. B.M.J., May 19, 1906.

Blease, A. T., Clairville, Woodlands rd., Altrincham, Chesh. (*T.* 243). M.R.C.S.Eng., L.R.C.P.Lond. 1901, M.B., B.S.Vict. *Ed.* Manchester and St. Bart.'s. Late Snr. R.M.O. Salford Union Inf.

Blease, T. T., Woodlands rd., Altrincham, Chesh. M. & L.M.R.C.S.Eng. 1856, L.S.A.Lond.

Bleazby, W., Ballinacurra bo., Kinsale. M.B., B.Ch., B.A.O.Dub. 1892. *Ed.* Dublin.

Bleloch, A., 26, Gilmore pl., Edinburgh. M.B., M.S. Edin. 1870.

Blenkarne, W. L'H., Vernon lodge, Grafton rd., Worthing. M.R.C.S.Eng., L.S.A.Lond. 1870. *Ed.* Guy's. Late Surg. Leicester Prov. disp.

Blenkinsop, A. P., Major R.A.M.C., Lucknow, India. L.S.A.Lond. 1886, M.R.C.S.Eng., L.R.C.P.Lond.

Blenkinsop, F. L., Capt. I.M.S., Secunderabad, India. L.S.A. 1894, M.B.Lond.

Blenkinsop, W. H., 7, Powis gdns., W. M.R.C.S.Eng. 1859, L.R.C.P.Lond., M.B.Dub., M.R.C.P.I., B.A. *Ed.* Cambridge and St. George's. Late M.O. Chelsea, Brompton, and Belgrave Disp. *Pub.* Inhalation in Pulmonary Diseases. Lancet, 1886.

Blennerhasset, B. M., C.M.G., A.M.S. L.K.Q.C.P.I. 1870, F.R.C.S.I.

Bletchly, G. P., Hazelwood, Nailsworth, Glos (*T.* 313). M.R.C.S.Eng., L.R.C.P. 1897, M.B.Lond. *Ed.* Middlesex Hosp. Late Casualty M.O. Middlesex Hosp. *Pub.* Appendicitis complicated by Hepatic Abscesses. B.M.J. 1908.

Bletsoe, J. H., Station rd., Upminster, Essex. M.B., B.S., L.R.C.P.Lond., M.R.C.S.Eng. 1904. *Ed.* St. Thomas'. Late H.S. St. Thomas' Hosp.

Blewitt, B., M.R.C.S.Eng. 1864.

Blewitt, E. J., Paarl, Cape Colony, S.A. L.S.A.Lond., L.R.C.S.Edin. 1906.

Blewitt, J., Ardeen, The Mount, Belfast (*T.* 1771). L.R.C.P. & S.Edin., L.F.P.S.Glas. 1896. *Ed.* Dublin and Edinburgh.

Blewitt, W. F., Bacton-on-Sea, N. Walsham, Norfolk. M.R.C.S.Eng., L.R.C.P.Lond. 1894. *Ed.* Birmingham. Admiralty Surg.

Blick, G. T. B., Broome, W. Australia. M.R.C.S.Eng., L.R.C.P., L.S.A.Lond. 1891.

Blieden, M., P.O. Box 5297, Johannesburg, Transvaal. M.R.C.S.Eng., L.R.C.P.Lond. 1897.

Bligh, A. M., 59, Shaw st., Liverpool (*T* 700 X Royal). M.R.C.S.Eng. 1863. *Ed.* Dublin. M.O. L'pool School Board.

Bligh, J., 109, Mount Pleasant, Liverpool. M.D., M.S. Q.U.I. 1865.

Bligh, J. Murray, 59, Shaw st., Liverpool (*T.* 700 X Royal). M.B., Ch.B.L'pool 1905. *Ed.* Liverpool. Holt Fellow in Path., L'pool Univ.

Bligh, J. P., 109, Mt. Pleasant, Liverpool (*T.* 2066 Royal). M.B., B.Ch.Vict. 1903., M.B., B.Ch.L'pool. *Ed.* Liverpool. M.O. Canada Life Assur. Cov.

Bligh, S. E., Tooting Graveney, S.W. M.B., M.S.Edin. 1871.

Bligh, W., Dalestead, Caterham Valley, Surrey (*T.* 40 P.O.). B.S. 1892, M.D., L.R.C.P.Lond., M.R.C.S. Eng. *Ed.* Guy's. Late H.S. Guy's Hosp.

Blight, J. H., Barrow hill, Chesterfield (*T.* 44 Staveley). M.R.C.S.Eng., L.R.C.P.Lond. 1885, M.B., B.S.Durh. *Ed.* Guy's. Surg. Staveley Coal & Iron Co.

Blight, W. L., 47, Newport rd., Cardiff (*T.* 01157). M. 1884, F.R.C.S.Eng., L.R.C.P.Lond., M.D.Durb. *Ed.* Guy's. Late Asst. Dem. of Practical Physiol. Guy's Hosp.

Bliss, E. W., Capt. R.A.M.C., Portsmouth. M.R.C.S. Eng., L.R.C.P.Lond. 1892.

Blok, M., 140, Green lanes, Clissold pk., N. (*T.* 1434 Dalston). L.S.A.Lond. 1872. *Ed.* Amsterdam and Charing Cross Hosp.

Blomfield, A. B., 217, Queen's rd., Peckham, S.E. L.S.A.Lond. 1890, M.R.C.S.Eng., L.R.C.P.Lond. *Ed.* London Hosp. Dist. M.O. & P.V. N. Peckham.

Blomfield, E. E., Dunedin, South Island, N.Z. M.R.C.S. Eng., L.R.C.P. 1891, M.D., B.S.Lond.

Blomfield, G. W., Horsefair, Pontefract, Yorks. L.S.A. Lond. 1885, M.R.C.S.Eng., L.R.C.P.Lond., M.D. Durh. *Ed.* London Hosp. Late R.M.O. Gen. Disp., Pontefract.

Blomfield, J. E., 1, Tub's hill, Sevenoaks, Kent (*T.* 14). M.R.C.S.Eng. 1884, L.R.C.P.Lond., M.D., Ch.B. Oxfd., M.A. *Ed.* Univ. Coll. Hosp.; Paris; Vienna; Dublin. Late R.M.O. Hertford British Hosp., Paris.

Blomfield, S. B., Hurst Green, Sussex. L.S.A.Lond. 1895, B.A. *Ed.* Westminster Hosp. M.O. & P.V. Ticehurst Union.

Blong, Lilian M., Bhopal, Central India. L.R.C.P. & S. Edin., L.F.P.S.Glas. 1898.

Blood, C. H., Johannesburg, Transvaal, S.A. M.B. 1883, M.D., B.S.Dub.

Blood, J., 8, Lorne rd., Birkenhead. M.S. 1875, M.D. Dub., L. & L.M.K.Q.C.P.I.

Blood, R., Col. R.A.M.C. (retd.), Primrose Hill, Kingstown, Co. Dublin. M.D., M.Ch.Q.U.I. 1871. *Ed.* Dublin and Galway.

Bloomenthal, T., M.R.C.S.Eng. 1859, L.S.A.Lond.

Bloomer, F. W., 2, Salisbury st., Long Eaton, Derbys. (*T.* 42X). L.S.A.Lond. 1887, M.R.C.S.Eng. *Ed.* Birmingham. M.O. Trent Coll.

Blore, I., Kirk Onchan, I. of Man. M.R.C.S.Eng. 1881, M.D.Lond., B.Sc. *Ed.* Manchester.

Blott, H., L.S.A.Lond. 1877, M.R.C.S.Eng.

Blount, A. B., Denbolme, Alexandra rd., Hornsey, N. M.R.C.S.Eng. 1880, L.R.C.P.Edin., L.S.A.Lond. *Ed.* St. Bart.'s. Med. Ref. Gen. Accident Assur. Co.

Bloxam, G. E., 113, Newbridge rd., Bath (*T.* 4 Y Weston, Bath). M.R.C.S.Eng., L.R.C.P.Lond. 1883. *Ed.* St. George's. M.O. Bath Union.

Bloxam, J. A., 75, Grosvenor st., W. M. 1864, F.R.C.S. Eng., L.S.A.Lond. [1893.

Bloxam, S. C., L.R.C.P. & S. Edin., L.F.P.S. Glas.

Bloxsome, A. H., 38, Wilbury villas, Hove, Sussex. L.R.C.P. & S.Edin., L.F.P.S.Glas. 1907. *Ed.* St. Bart.'s; Edinburgh. R.M.O. Roy. Nat. Hosp. for Consumption, Ventnor.

Bloxsome, C. H., The Croft ho., Fairford, Glos. L.R.C.P. & S.Edin. 1880. *Ed.* Manchester. Late H.S. Manchester Roy. Inf.

Bluck, W. C., Ludlow, York rd., Southend-on-Sea (*T.* 24 X). M.B., C.M.Edin. 1890. *Ed.* Edinburgh. Late H.S. St. Mary's Hosp. for Chil., Plaistow.

Blucke, H. F. S., Cann Lodge, Shaftesbury. M.R.C.S. Eng., L.R.C.P.Lond. 1891. *Ed.* Charing Cross. M.O.H. Borough of Shaftesbury.

Blue, C., St. Kilda, Lewisham Pk., S.E. M.B., B.S. R.U.I. 1895.

Bluett, G. M., 55A Palace Gdns. terr. (*T.* 1336 Western)., M.R.C.S.Eng. 1884, L.R.C.P., L.S.A.Lond. *Ed.* Univ. Coll., London. Surg. Notting hill Disp. *Pub.* Hydrocephalus complicating Labour.

Bluett, R. P. N. B., 61, High st., Wealdstone, Mddx. (*T.* 197 P.O. Harrow). L.S.A.Lond. 1899, L.R.C.P. & S.Edin., L.F.P.S.Glas. *Ed.* Glasgow and St. Mary's. M.O. Post Office, Wealdstone.

Bluett-Duncan, J. D., 317, Upp. Richmond rd., Putney, S.W. M.R.C.S.Eng., L.R.C.P.Edin. 1882. *Ed.* Univ. Coll. (Retired.)

Blumberg, H. D'A., Warley ho., Southport (*T.* 7). L.R.C.P. & S.Edin., L.F.P.S.Glas. 1891. *Ed.* Edinburgh. Surg. Capt. 7th Battn. The King's (L'pool) Regt. *Pub.* The Literature of Narcotic Drugs.

Blumer, F. M., 7, St. Mary's grove, Stafford (*T.* 29). M.B., C.M.Edin. 1884, B.A. *Ed.* Edinburgh. Snr. Hon. Surg. Staffs. Gen. Inf. *Pub.* Intraperitoneal Rupture of Bladder—Operation two days after—Recovery. B.M.J. 1903.

Blumer, W. P., 15, Esplanade West, Sunderland (*T.* 145 Nat.). L. 1876, F.R.C.S., L.R.C.P.Edin. L.M. *Ed.* Edinburgh. Hon. Surg. Sunderland Inf. *Pub.* Intra-peritoneal Rupture of Bladder—Operation four days after injury—Recovery. B.M.J. 1900.

Blumfeld, J., 7, Cavendish pl., W. (*T.* 603 Padd.). B.C. 1894, M.D.Camb., B.A. *Ed.* St. Georges.' Snr. Anæst. St. George's Hosp. *Pub.* Anæsthetics.

Blundell, H., Holcombe ho., Heene rd., Worthing. M.S. 1891, M.D.Edin. *Ed.* Edinburgh. Late Surg. P. & O. Steam Nav. Co. [L.A.H.Dub.

Blunden, J. O., Neston, Chesh. L.R.C.S.I. 1866,

Blunden, Sir W., Bt., Castle Blunden, Kilkenny. M.B. Dub., L.R.C.S.I. 1876, L.M., B.A. *Ed.* Dublin.

Blunt, A. H., Zurich ho., 366, Furse rd. N., Leicester (*T.* 4453). L.R.C.P.Lond., M.R.C.S.Eng. 1888. *Ed.* St. Thomas'. M.O. Leicester Prov. Disp.

Blunt, H. B., Linden villas, Westfield rd., Wakefield. M.B., C.M.Aberd. 1882. *Ed.* Aberdeen. Hon. M.O. for Wakefield to Actors' Assoc.

Blunt, T. E., Surg. R.N., c/o Admiralty, S.W. M.R.C.S. Eng., L.R.C.P.Lond. 1903. *Ed.* London Hosp. Late H.S. Bolingbroke Hosp.

Blurton, J. F., 11, Radcliffe rd., W. Bridgford, Nottingham (*T.* 702). M.B.Durh., M.R.C.S.Eng. 1887. *Ed.* Birmingham and Durham. Surg. Midland Rly.

Blyth, A. W., 3, Upp. Gloucester pl., W. (*T.* 1532 Padd.). *Ed.* King's Coll., London. Public Analyst. *Pub.* Poisons, their Effects and Detection, 1906.

Blyth, J., 39, Attercliffe common, Sheffield (*T.* 2370). C.M. 1893, M.D.Edin. *Ed.* Edinburgh.

Blyth, R. C., Mount Pleasant Drive, Old Kilpatrick, Dumbartonsh. L.R.C.P. & S.Edin., L.F.P.S.Glas. 1903. *Ed.* Glasgow. Late H.P. Glasgow Roy. Inf.

Blyth, W. F., 124, Katherine rd., E. Ham, E. L.R.C.P. & S.Edin. 1880, L.M. *Ed.* Dublin and Edinburgh. Late R.M.O. Union Workhouse, Sheffield.

Blythe, J. C., Southbridge ho., Hindon, Salisbury. L.S.A.Lond. 1881, L.R.C.P. & S.Edin.

Blythman, A. E., Swinton, Rotherham (*T.* 3 Mexbro'). L.S.A.Lond. 1907. *Ed.* Sheffield; Charing Cross Hosp. H.S. Charing Cross Hosp.

Blythman, C. S., Swinton, Rotherham (*T.* 3 Mexbro'). M.R.C.S.Eng. 1866, M.B., C.M.Edin. *Ed.* King's Coll., London; Edinburgh. M.O. & P.V. Swinton dist., Rotherham Union.

Boa, J. F., Dippin, Kildonan, I. of Arran. M.B., C.M. Glas. 1888. *Ed.* Glasgow. [1905.

Boag, F. L., Whinfell, Lymm, Chesh. M.B., B.S.Vict.

Boag, J., 21, Hill st., Wishaw (*T.* 2 X). M.B., C.M. Glas. 1890. *Ed.* Glasgow. Certif. Factory Surg.

Boake, B., Ormesby, Gt. Yarmouth. M.R.C.S.Eng., 1891, L.R.C.P.Lond. *Ed.* Dublin. M.O. East dist. Flegg Union.

Boake, S., Badbrook ho., Stroud, Glos. L.R.C.P. & S.I. 1887, M.D.Durh. *Ed.* Dublin. Admiralty Surg. Stroud.

Boake, W., Thirlestane, Burwood rd., Hawtborn, Victoria, Australia. L.R.C.S.I. 1883, L. & L.M. K.Q.C.P.I., L.A.H.Dub. [L.F.P.S.Glas. 1904.

Boalth, W. H., Lieut. I.M.S., L.R.C.P., & S.Edin.,

Boam, H., Ravenscraig, Honeywell rd., New Wandsworth, S.W. (*T.* 984 Battersea). M.R.C.S.Eng., L.R.C.P.Lond. 1900. *Ed.* Univ. Coll. Hosp. Late Surg. Orient Pacific SS. Coy.

Board, Beatrice F., East Pennard, Shepton Mallet, Som. L.R.C.P. & S.Edin., L.F.P.S.Glas. 1904. M.O. Duchess of Teck Hosp., Patna, India.

Board, E. C., 8, Caledonia pl., Clifton, Bristol. M.R.C.S. Eng. 1859, L.R.C.P.Lond. *Ed.* Bristol. Hon. Cons. Surg. Bristol Roy. Inf.

Board, J. H., 8, Caledonia pl., Clifton, Bristol. M.R.C.S. Eng., L.R.C.P.Lond. 1905. *Ed.* Cambridge; Bristol. Late H.P. North Staffs Inf., Stoke-on-Trent.

Boardman, Edith, L.S.A.Lond. 1890.

Boase, R. D., 21, North Parade, Penzance. M.R.C.S. Eng., L.R.C.P.Lond. 1886. *Ed.* Middlesex Hosp. M.O.H. Penzance.

Boase, W. G., Colonial Hosp., Demerara, Britisb Guiana. M.R.C.S.Eng., L.R.C.P.Lond. 1889.

Boazman, W. H., Victoria Cottage, Court st., Parkes, N.S.W. M.B., M.S.Edin. 1890.

Bobardt, A. O., R.N., M.B., B.S.Melbourne 1889.

Boclet, F. M., 1, Westbourne st., Eaton sq., S.W. M.R.C.S.Eng., L.S.A. 1903, L.R.C.P.Lond.

Boddie, G. P., 73, Bruntsfield pl., Edinburgh (*T.* 4213 Y Cent.). M.B.Edin. 1887. *Ed.* Edinburgh. Res. Phys. Roy. Inf., Edin. *Pub.* On Relapse or Recrudescence in Scarlet Fever.

Boddy, Clarinda, L.K.Q.C.P.I. 1885.

Boddy, E. M., 109, Ashted Row, Birmingham. L.R.C.P & L.M. 1873, F.R.C.S.Edin., M.R.C.S.Eng., L.S.A. Lond. *Ed.* Guy's. Late Visiting Surg. L. & N.W. Rly. Co. *Pub.* History of Salt.

Boddy, H. W., Crumpsall terr., Cheetham Hill, Manchester (*T.* 0239 Cheetham Hill, M'chester). M.R.C.S. Eng. 1868, M.D., L.S.A.Lond., B.Sc. *Ed.* Manchester. M.O. Prestwich Union Hosp. *Pub.* Injection of Perchloride of Iron in Post-partum Hæmorrhage.

Bödeker, H. A., Naivasha, Uganda Protectorate, via Mombasa, Britisb E. Africa. M.B., M.S.Glas. 1895.

Boden, J. S., 2, Methuen pk., Muswell Hill, N. (*T.* 274 Hornsey). M.R.C.S.Eng., L.R.C.P. 1894, M.B., B.S. Lond. *Ed.* King's Coll., London. M.O. Finchley Prov. Disp. *Pub.* Pigment Cells of the Retina. Quart. Jour. Micro. Soc., 1892.

Bodger, S. Studley,. S.O., Warwicksh. B.S. 1889, M.D.Durh., D.P.H. *Ed.* Cambridge; Newcastle; St. Bart.'s. Dist. M.O. Alcester Union.

Bodilly, R. T. H., Woodbury, High rd., S. Woodford, Essex. M.R.C.S.Eng., L.R.C.P.Lond. 1888.

Bodington, A. E., 11, Southgate st., Winchester (*T.* 93). L.S.A.Lond. 1893, M.D., B.C.Camb., M.A. *Ed.* Middlesex and London Hosps., and Cambridge. Hon. Phys. Hants Co. Hosp. *Pub.* On Condition of Blood in General Paralysis of Insane. Arch. of Neurology, 1907.

Bodington, P. J., Surg.Capt.Roy. Horse Guards, 5K, Hyde Pk. mans., Marylebone rd., N.W. (*T.* 4789 May.). M.B., Ch.B.Edin. 1899. *Ed.* Edinburgh. Civil Surg. S. African War.

Bodkin, H.A., The Cloisters, Chelmsford (*T.* 72). M.R.C.S. Eng., L.R.C.P.Lond. 1905. *Ed.* London Hosp. Anæst. and A.M.O. Chelmsford and Essex Hosp. and Disp.

Bodkin. R. J., 121, Birchfield rd., Handsworth, Birmingham. L.R.C.P. & S.Edin., L.F.P.S.Glas. 1892.

Bodman, C. O., 143, Whiteladies' rd., Clifton, Bristol (*T.* 2390 X). M.R.C.S.Eng., L.R.C.P.Lond. 1899, M.D., B.S.Durh. *Ed.* Bristol; King's Coll., London; Paris; Berlin; Newcastle. Late R.M.O. Roy. Waterloo Hosp. for Chil. and Wom.

Bodman, F. H., 7, Canowie rd., Redland, Bristol (*T.* 3579 Nat.). M.B. 1870, M.D.Aberd., M.R.C.S.Eng., L.M. *Ed.* St. Bart.'s and Aberdeen. Pbys. Hahnemann Hosp., Bristol.

Bodman, J. H., 3, Whiteladies rd., Clifton, Bristol (*T.* 1499). B.S. 1895, M.D., L.R.C.P. Lond., M.R.C.S.Eng. *Ed.* Bristol and St. Bart.'s. Phys. Hahnemann Hosp., Bristol.

Bodman, R. O., Linden ho., Oakland rd., Bristol (*T.* 2059 X). M.R.C.S.Eng., L.R.C.P.Lond. 1906. *Ed.* Bristol.

Bodvel-Roberts, H. F., Middlesex County Lunatic Asyl., Napsbury, nr. St. Albans, Herts. L.S.A.Lond. 1902, M.R.C.S.Eng., L.R.C.P.Lond.

Body, H. M., Crediton, Devon. M.R.C.S.Eng. 1868, L.S.A.Lond. *Ed.* Charing Cross Hosp. M.O.H. Crediton R.D.C. [M.R.C.S.Eng. 1901.

Body, T. H., Tenterden, Kent. L.R.C.P.Lond.,

Body, T. M., Gester ho., Middlesbrough (*T.* 82). L.R.C.P.Lond., M.R.C.S.Eng. 1902. *Ed.* St. Bart.'s. Late H.S. Roy. Portsmouth Hosp.

Boeddicker, H. F. W., 97, Bradford st., Birmingham (*T.* 1107 Midland). M.B.Lond. 1901, M.R.C.S.Eng., L.R.C.P.Lond. *Ed.* Birmingham. Late R.M.O. Gen. Hosp. Birmg.

Bogan, J. Hamilton, J.P., 1, W. Cromwell rd., Kensington, S.W. (*T.* 995 Kens.). L. & L.M.R.C.S.I., L. & L.M.K.Q.C.P.I. 1888. *Ed.* Dublin. Late Coroner for Co. Wexford.

Boger, W. H., Willow, Fowey, Cornwall (*T.* 3). M.R.C.S. Eng. 1866, L.R.C.P.Edin. *Ed.* Guy's. Surg. and Agent H.M. Coast Guards.

Boggs, C. W. S., Barkly, E., Cape Colony, S.A. L.S.A. Lond. 1905. *Ed.* Leeds and Middlesex Hosp.

Bogle, J. L., Villa Vaniglia, Bordighera, Italy. M.B., C.M. 1873, M.D.Edin., L.M. *Ed.* Edinburgh.

Boilean, J. P. H., A.M.S. L. 1863, F.R.C.S.I., M.D. Dub. D.S.M.

Boilean, Margaret L. A., 14, Handel Mans., Brunswick sq., W.C. M.B., B.S.Lond. 1906. *Ed.* London Sch. of Med. for Wom. Clin. Asst. Ophth. Dept. New Hosp. for Wom.

Bois, C. A., Waverley lodge, St. Saviour's rd., Jersey. L.R.C.P. & S.Edin., L.F.P.S.Glas. 1895. *Ed.* Glasgow. Late H.S. Glas. Roy. Inf.

Boissier, A. H., Shrublands, Banbury. M.R.C.S.Eng., L.R.C.P.Lond. 1879. *Ed.* Bristol and Univ. Coll., London. Hon. M.O. Horton Inf., Banbury.

Boissière, F. A., 103, Fortess rd., Tufnell pk., N.W. M.R.C.S.Eng., L.R.C.P.Lond. 1900. *Ed.* King's Coll., London. Late H.P. King's Coll. Hosp.

Boissiere, J. F. de, Trinidad, B.W.I. M.B., M.S.Edin. 1866.

Bokenham, T. B., 21, Broad st., Wokingham, Berks. M.R.C.S.Eng., L.R.C.P., L.S.A.Lond. 1896. *Ed.* St. Bart.'s. Poor Law M.O. Wokingham Workho. and dist.

Bokenham, T. J., 10, Devonshire st., W. (*T.* 2653 Gerrard). L.S.A. 1887, L.R.C.P.Lond., M.R.C.S. Eng. *Ed.* St. Bart.'s. Late Research Scholar B.M.A. *Pub.* Treatment of Atonic Dilatation of the Stomach by Oscillatory Electrical Currents of High Tension. Lancet, 1902.

Bolam, R. A., 3, Queen's sq., Saville Row, Newcastle-on-Tyne (*T.* 244 Cent.). B.S. 1893, M.D.Durh., M.R.C.P.Lond. *Ed.* Durham; King's Coll., Lond. Hon. Phys. Skin Dept., Roy.Victoria Inf., Newcastle. *Pub.* Antral Carcinoma. Jour. Path and Bact., 1898.

Boland, H. F. W., Dene view, Burnopfield, Co. Durham. M.B., B.S.Edin. 1897.

Boland, J. H., L.R.C.P. & S.Edin., L.F.P.S.Glas. 1891.

Boldero, F., M.R.C.S.Eng. 1866.

Boles, W. S., A.M.S. M.B., B.S.Dub. 1883.

Boleyn, J. G. W., Beaconsfield ho., Willington, Co. Durham. M.B., Ch.B.Glas. 1898. *Ed.* Glasgow.

Bolger, J. T., Burgbersdorp, Cape Colony. L.R.C.S.I., L. & L.M.K.Q.C.P.I. 1882. *Ed.* Dublin. Dist. Surg. Albert, Cape Colony.

Bolger, P. T., Petersham, N.S.W. (*T.* 26). L.K.Q.C.P.I. 1886, F.R.C.S.I., D.P.H. *Ed.* Dublin and King's Coll., Lond. Hon. Phys. Lewisbam Hosp. for Wom. and Chil.

Bollans, R. W., Hadfield, nr. Manchester. M.B., Ch.B. Vict. 1897. *Ed.* Leeds. M.O.Hadfield dist., Glossop Union.

Bolster, F., Staff Surg. R.N., H.M.S. Indefatigable, Fourth Cruiser Squadron. B.S. 1896, M.D.Dub.

Bolster, G., R.N. L.R.C.S.I., L.A.H.Dub. 1861.

Bolster, T., R.N. L.K.Q.C.P.I., L.R.C.S.I. 1866.

Bolton, A. I., Constanza, Roumania. L.R.C.S.I. 1860, M.B.Dub.

Bolton, C., 16, Devonsbire st., W. (*T.* 3914 Padd.). B.S. 1896, M.D., M.R.C.P.Lond., M.R.C.S.Eng., D.Sc. *Ed.* Univ. Coll. Hosp. Asst. Phys. Univ. Coll. Hosp. *Pub.* The Experimental Production of uncomplicated Heart Disease, with especial reference to the Pathology of Dropsy. Jour. of Path., 1903.

Bolton, D. L. E., Bedford Row Chambers, 42, Theobalds rd., W.C. L.S.A. 1906, L.M.S.S.A.Lond. *Ed.* St. Bart.'s and Middlesex Hosps. H.S. St. Paul's Hosp. for Genito-Urinary and Skin Dis.

Bolton, Elizabeth, 5, Rosemont rd., Acton, W. B.S. 1904, M.D.Lond. *Ed.* London Sch. of Med. for Wom. Dem. in Anat. Lond. Sch. of Med. for Wom.

Bolton, F. E., Surg. R.N., H.M.S. Victory, Portsmouth. M.R.C.S.Eng., L.R.C.P.Lond. 1902.

Bolton, F. R., 1, Clarendon rd., St. Anne's-on-Sea, Lancs. L.M.S.S.A.Lond. 1889.

Bolton, G. A., 180, Piccadilly, W. M.B., B.C.Camb. 1884, M.R.C.S.Eng. *Ed.* St. George's. Late H.S. Ancoats Hosp., Manchester.

Bolton, H. E., Sylvin ho., Donnybrook, Dublin. L.R.C.P. & S.Edin., L.F.P.S.Glas. 1905.

Bolton, J. A., Caterton, Clanfield, Oxon. L.R.C.S.I. 1870, L.R.C.P.Edin. *Ed.* Dublin. M.O. to Sons of Temperance.

Bolton, J. E., Chowringhee, Wembley, Mddx. L.S.A. Lond. 1902. *Ed.* Leeds; St. Mary's. Late H.S. West Ham & E. Lond. Hosp.

Bolton, J. H. D., 62, Wakeman rd., Kensal Rise, N.W. M.R.C.S.Eng., L.R.C.P.Lond. 1904.

Bolton, J. S., County Asyl., Rainhill, nr. Liverpool (*T.* 7). B.S. 1894, M.D., M.R.C.P.Lond., B.Sc. *Ed.* Univ. Coll., London. Snr. A.M.O. Co. Asyl., Rainhill. *Pub.* Exact Histological Localization of Visual Area of Human Cerebral Cortex. Phil. Trans., 1900.

Bolton, J. S., 88, Mansfield rd., Nottingham (*T.* 26 Y). M.D.Edin., M.R.C.S.Eng. 1882. *Ed.* Birmingham and Edinburgh. *Pub.* Hope for the Inebriate.

Bolton, P. L., Eastleigh, Lennoxtown, N.B. (*T.* 17). L.R.C.P. & S.Edin., L.F.P.S.Glas. 1893. *Ed.* Edinburgh. Late Phys. and Surg. Beaconsfield Hosp., Smyrna.

Bolton, S. J., J.P., Kilrea, Co. Derry, Ireland. L.R.C.P. & S.Edin., L.F.P.S.Glas. 1891. *Ed.* Belfast.

Bolton, T. B., 3, Italian villas, Union st., Stretford, Manchester. M.B., Ch.B.Manch. 1908. *Ed.* Manch.

Bolton, W. T., Ebchester hill, Newcastle-on-Tyne. M.R.C.S.Eng. 1859, L.R.C.P.Edin.

Bolton, W. T., Napier st., Accrington, Lancs. M.B., Ch.B.Glas. 1903. *Ed.* Glasgow.

Bolus, H. B., Haddon, Beckenham, Kent (*T.* 733 Bromley). M.B., B.C.Camb. 1892, M.R.C.S.Eng., L.R.C.P. Lond., B.A. *Ed.* Guy's and Cambridge. Hon. M.O. Beckenham Cott. Hosp.

Bolus, P. R., Fox Bay, Falkland Islands, S. America. M.R.C.S.Eng., L.R.C.P., M.B.Lond. 1903. *Ed.* Guy's. Late R.M.O. Seamen's Hosp., Lond. *Pub.* Hypnosis. Guy's Hosp. Gaz., 1903.

Bomford, G., C.I.E., Surg. Gen., E. Indies H'qtrs. Staff, Bengal. L.S.A. 1872, M.D., L.R.C.P.Lond., M.R.C.S. Eng.

Bomford, W. H., Oatley pk., Kells, Co. Meath. L. & L.M.R.C.P. & S.I. 1908.

Bompas, G. J., Bury, Quebec, Canada. M.D.Edin. 1836.

Bonar, J. M., 347, Leeds rd., Bradford. M.B., M.S. Glas. 1897.

Bonar, T., 114, Via del Babuino, Piazzi di Spagna, Rome (*T.* 1859). C.M. 1884, M.D.Edin. *Ed.* Edinburgh, Vienna, and Rome. Late Asst. R.M.O. Roy. Nat. Hosp. for Consumption, Ventnor. *Pub.* Health Resorts at Home and Abroad.

Bonar, T. M., Probus, Cornwall. M.B., C.M.Glas. 1888. *Ed.* Univ. Coll., Lond.; Glasgow. M.O.H. Truro R.S.D. *Pub.* Special Report on Glandular Fever.

Bond, A., C.M.S. Med. Mission Hosp., Toro, Uganda, Africa. B.S. 1899, M.D.Dub.

Bond, A. H., Lieut. R.A.M.C., M.R.C.S.Eng., L.R.C.P. Lond. 1905. *Ed.* St. Mary's.

Bond, B. M., 30, Brook green, W. M.R.C.S.Eng., L.R.C.P.Lond. 1886, D.P.H. *Ed.* St. Bart.'s. Certif. Factory Surg. for Hammersmith and Fulham.

Bond, B. W., The Square, Higb st., Godalming (*T.* 23 A). M.B., B.S.Durh. 1893, M.R.C.S.Eng., L.R.C.P., L.S.A.Lond. *Ed.* St. Thomas'; Durham. Late Asst. H.S. Norfolk and Norwich Hosp.

Bond, C. H., Long-Grove bo., Epsom (*T.* 12). M.B. 1892, M.D., Ch.M.Edin., D.Sc. *Ed.* Edinburgh. Med. Supt. London Co. Asyl., Long-Grove. *Pub.* Medico-psychological Statistics—the Desirability of Definition and Correlation, with a view to Collective Study. Jour. Ment. Sci., 1902.

Bond, C. J., Fernshaw, Springfield rd., Leicester (*T.* 2051). M. 1879, F.R.C.S.Eng., L.R.C.P.Lond. *Ed.* Univ. Coll., London. Snr. Surg. Leicester Inf. *Pub.* On Ascending Mucous Currents and their influence on Infection. Address in Surgery, B.M.A., Leicester, 1905.

Bond, C. K., M.R.C.S.Eng., L.R.C.P.Lond. 1884, D.P.H.

Bond, C. R., 67, Gibbon rd., Kingston-on-Thames. M.R.C.S.Eng., L.S.A.Lond. 1861. *Ed.* St. George's.

Bond, C. S., 7, Broadlands rd., Highgate, N. (*T* 208 P.O. Hornsey). M.B., B.C.Camb. 1895, M.R.C.S. Eng., L.R.C.P.Lond., D.P.H., B.A. *Ed.* Cambridge and Guy's. Clin. Asst. Roy. Lond. Ophth. Hosp. *Pub.* The Treatment of Locomotor Ataxy, Pract. vol. 23, 1906.

Bond, C. W. (Travelling). M.R.C.S.Eng., L.R.C.P. Lond. 1901. *Ed.* St. Mary's. Late Asst. H.S. Nottingham Gen. Hosp.

Bond, Eleanor C., St. John's lodge, St. Swithin's rd., Bournemouth (*T.* 133 Y Nat.). L.S.A.Lond. 1896, M.D.Brux. *Ed.* London Sch. of Med. for Women. Late H.S. Belgrave Hosp. for Chil.

Bond, F. A., 162, Worple rd., Wimbledon, S.W. M.B., M.S.Edin. 1871.

Bond, F. F., Ching ho., Trowbridge, Wilts (*T.* 14 Y). M.R.C.S.Eng., L.R.C.P.Lond. 1899. *Ed.* Westminster Hosp. Med. Supt. Trowbridge Isolation Hosp.

Bond, F. F., Thorncliffe, Brighouse, Yorks (*T.* 115). C.M. 1884, M.D.Edin., D.P.H. *Ed.* Edinburgh. M.O. & P.V. Poor law. *Pub.* Bakehouses and Regulations thereof. Pub. Health, 1891.

Bond, F. S., Brutben, E. Gippsland, Victoria, Australia. M.R.C.S.Eng., L.R.C.P.Lond. 1891.

Bond, F. T., Gloucester. M.R.C.S.Eng. 1856, M.D. Lond. *Ed.* Birmingham; London; Paris; Edinburgh. M.O.H. S.W. Glos. combined dist. Translator of Radicke on Med. Statistics. New Sydenham Soc.

Bond, H., Blackgate, Coxhoe, Co. Durham. L.R.C.P. & S.Edin., L.F.P.S.Glas. 1894.

Bond, J., L.R.C.S.I. 1868, L.R.C.P.Edin.

Bond, J., 202, Burlington st., Liverpool. M.B., C.M. Glas. 1880.

Bond, J. H., Thames, Auckland, N.Z. L.R.C.S.I. 1879, L. & L.M.K.Q.C.P.I.

Bond, J. H. R., Capt. R.A.M.C., Strensall, Yorks. M.R.C.S.Eng., L.R.C.P.Lond. 1898.

Bond, J. H. R., 167, Donald st., Winnipeg, Manitoba, Canada (*T.* 2167). M.B., C.M.Edin. 1882.

Bond, J. W., 26, Harley st., W. (*T.* 2192 Padd.) L.S.A. 1877, M.D., B.S.Lond., M.R.C.S.Eng. *Ed* Univ. Coll. Hosp. Phys. Throat Hosp., Golden Sq. *Pub.* Partial Excision of Larynx. Lancet, 1893.

Bond, N. T., Polesworth, nr. Tamworth, Warwicksh. M.B., C.M.Edin. 1892. *Ed.* Edinburgh.

Bond, R. P., Lieut.-Col. R.A.M.C., c/o Messrs. Holt & Co., 3, Whitehall pl., S.W. L.R.C.P.Ediu. 1880, M.R.C.S.Eng. *Ed.* King's Coll. Hosp. Late H.S. King's Coll. Hosp.

Bond, R. St. G. S., Staff Surg. R.N., c/o Admiralty, Whitehall, S.W. M.B., C.M. 1894, F.R.C.S.Edin. *Ed.* Edinburgh. Late Res. H.S. Edin. Roy. Inf.

Bond, W. A., 197, High Holborn, W.C. (*T.* 999 Holb.). M.D., B.C.Camb. 1887, M.R.C.P.Lond., D.P.H., M.A. *Ed.* Cambridge, St. Thomas', and Paris. M.O.H. horo' of Holborn. *Pub.* Infectious Diseases, Length of Stay of Patients in Hosps., and "Return" Cases. Pub. Health, Feb., 1903.

Bond, W. E., Bramhall, nr. Stockport, Chesh. M.R.C.S. Eng., L.R.C.P.Lond. 1892.

Bone, B. M., The Goddards, Moulton, nr. Spalding, Lincs. M.B., C.M. 1896, F.R.C.S.Edin. *Ed.* Edinburgh. Late Cons. Surg. Marske Hosp. *Pub.* Seven cases of General Peritonitis treated by Operation, with five recoveries. Lancet, Ap. 27, 1907.

Bone, D. J. M., Greencroft, Cartmel, via Carnforth. C.M. 1887, M.D.Edin. *Ed.* Edinburgh. M.O. Cartmel dist. Ulverston Union.

Bone, Elizabeth H., 86, Porchester terr., W. (*T.* 3338 Padd.). B.S. 1898, M.D.Lond. *Ed.* London Sch. of Med. for Wom. Late Snr. Asst. Children's Dept., New Hosp. for Wom., Euston rd.

Bone, J. W., 39, Castle St., Luton, Beds. (*T.* 36). M.B., C.M.Edin. 1891, B.Sc. *Ed.* Edinburgh. Surg. Bute Hosp., Luton.

Bonfa, A., Umzinto, Natal, S.A. M.D.Padua 1899, D.P.H. *Ed.* Padua. Dist. Surg. and Health Off. Alexandra County.

Bonfa, G., Tongaat, Natal, S.A. M.D.Padua 1896, D.P.H. *Ed.* Padua. Indian M.O. Tongaat Circle.

Bonis, F. W., B.Ch. 1897, M.D., B.A.O.Duh., L.M., D.P.H. *Ed.* Dublin. Asst. Public Health Off. Bury, Lancs. *Pub.* The Use of Pure Carbolic Acid in Treatment of Smallpox Vesicles. B.M.J.

Bonis, R. J., Killenboy, Colehill, Mullingar, Co. Westmeath. L. & L.M.R.C.P. & S.I. 1908.

Bonnar, G. L., Durban, Natal. M.S. 1885, M.D. Edin., L.R.C.P. & S.Edin., L.F.P.S.Glas.

Bonnefin, F. H., 202, High rd., Leytonstone, N.E. M.R.C.S.Eng., L.R.C.P.Lond. 1886. *Ed.* Univ. Coll., Lond. Dist. M.O. & P.V. West Ham Union.

Bonner, T. I., Carr la., Windhill, Shipley (*T.* 223). M.B., C.M.Aberd. 1894, M.A. *Ed.* Aberdeen. Late M.O.H. Towyn U.D.C.

Bonnerjee, Susila A., Kidderpore, Croydon, Surrey. M.B.Lond. 1899. *Ed.* London Sch. of Med. for Wom. In charge of Mission Hosp., Delhi.

Bonnet, St. R., Chatel Guyon, Puy-de-Dôme, France. M.D.Paris 1895, M.R.C.S.Eng., L.R.C.P.Lond. *Ed.* Paris and King's Coll. Hosp. *Pub.* A Medical Guide to Chatel Guyon.

Bonney, E. H., 49, Church st., Kensington. M.R.C.S. Eng., L.R.C.P.Lond. 1900. *Ed.* Charing Cross Hosp. Late H.S. Charing Cross Hosp.

Bonney, Victor, 15, Harley st., W. (*T.* 716 Padd.). M. 1896, F.R.C.S.Eng., M.D., M.S., M.R.C.P.Lond., B.Sc. *Ed.* Middlesex Hosp. Asst. Obst. Phys. Middlesex Hosp.

Bonney, W. A., 100, Elm Park gdns., Chelsea, S.W. (*T.* 407 Western). M.R.C.S.Eng. 1866, F.R.C.S., L.R.C.P.Edin., M.D.Brux., L.S.A.Lond., L.M. *Ed.* Middlesex Hosp.

Bonnin, J. A., M.R.C.S.Eng., L.R.C.P.Lond. 1897.

Bonsall, G. R. E., Edleston ho., Queen's rd., Aberystwith. L.R.C.P. & S.Edin. 1880.

Bontor, S. A., Elm Grove ho., Gt. Berkhampstead (*T.* 43). M.R.C.S. Eng., L.R.C.P. Lond. 1888, M.D., M.S.Durh. *Ed.* St. Bart.'s and Durham. Surg. W. Herts Inf. *Pub.* Successful Case of Cæsarean Section in a Cottage. Lancet, 1897.

Boobbyer, P., Uphill ho., Park side, Nottingham (*T.* 380). M.R.C.S.Eng. 1881, M.D., M.S.Durh., L.S.A. Lond. *Ed.* King's Coll., London, and Durham. M.O.H. Nottingham city. *Pub.* Dry Closets and Enteric Fever.

Boodle, G. A., Highfield ho., Longhope, Gloucester. M.R.C.S.Eng., L.S.A.Lond. 1876. *Ed.* St. Bart.'s. Late Govt. M.O. Walcha, N.S.W.

Boodle, R. M., 70, East st., Sittingbourne. M.R.C.S. Eng., L.S.A.Lond. 1873. *Ed.* St. Bart.'s. Late H.S. Rochdale Inf.

Booker, C. W., Hillcroft, Witley, Surrey. M.R.C.S. Eng., L.R.C.P.Lond. 1897, F.R.C.S.Edin. *Ed.* Guy's. M.O.Hambledon Union Workhouse.

Bookey, J. T. B., C.B., Col. I.M.S. (retd.). L.R.C.P. Edin., L.R.C.S.I. 1871.

Bookless, J. P., The Pentlands, Upperton rd., Eastbourne. L.R.C.P. & S. 1866, M.D., M.S.Edin.

Bookless, J. S., Guy's Hosp., S.E. M.B., B.S.Lond. 1906, B.A. *Ed.* Guy's. Asst. H.S. Guy's Hosp.

Boome, E. J., 47, Fairlop rd., Leytonstone, Essex. M.B., Ch.B.Birmg. 1907. *Ed.* Birmingham. H.P. Gen. Hosp., B'ham.

Boomer, J. McW., Clonlec, Lisburn, Co. Antrim. L.R.C.P. & S.Edin. 1873.

Boon, E. G., Villa Catarina, Alassio, Italy. M.R.C.S. Eng., L.R.C.P.Lond. 1891. *Ed.* St. Mary's. *Pub.* Alassio: Medical and Hygienic. Mediterranean Winter Resorts.

Boon, J. E., 2, Queen's rd., Peckham, S.E. L.R.C.P. & S.Edin., L.F.P.S.Glas. 1900. *Ed.* Glasgow. P.V. for Nunhead.

Boon, J. G., Whitehall, Broseley, Salop (*T.* 2 Iron Bridge). L.R.C.P. & S.I. 1891, L.M. *Ed.* Dublin. Factory Surg. Boro' of Wenlock.

Boor, L. G., Greytown (N.), N.Z. L.S.A.Lond. 1851, M.R.C.S.Eng. *Ed.* Westminster Hosp. Late Res. Surg. Nelson Hosp.

Booth, A. E., 53, Everton rd., Liverpool. M.B., C.M. Edin. 1886. *Ed.* Edinburgh. Head Surg. East. Disp., L'pool.

Booth, B. S., M.R.C.S.Eng. 1857, L. & L.M.K.Q.C.P.I.

Booth, C. H., 5, Thornhill villas, Thornbury, Bradford. M.R.C.S.Eng., L.R.C.P.Lond. 1904. *Ed.* Leeds. Med. Ref. Scott. Prov. Inst.

Booth, D., Sandham ho., Dukinfield (*T.* 66 X). M.R.C.S. Eng., L.R.C.P.Lond. 1887. *Ed.* Manchester. M.O. Ashton-under-Lyne Union.

Booth, E. B., Lieut. R.A.M.C., Jhansi, India. B.S. 1902, M.D.Duh.

Booth, E. H., 1, Cambridge rd., Hove, Brighton. M.D. 1886, L.R.C.P., L.S.A.Lond., M.R.C.S.Eng.

Booth, E. J., 70, Belvedere st., Heaton, Newcastle-on-Tyne. L.R.C.P. & S.Edin., L.F.P.S.Glas. 1887. *Ed.* Edinburgh and Newcastle. Late Dist. and Gaol Surg. Natal Govt.

Booth, F., St. Anne's-on-Sea, Lancs (*T.* 0194). M.B., C.M.Aberd. 1887. *Ed.* Aberdeen. M.O.H. St. Anne's-on-Sea.

Booth, G., Holywell ho., Chesterfield (*T.* 146). M.R.C.S. Eng. 1881, L.R.C.P.Lond., M.D.Durh. *Ed.* Sheffield and Charing Cross Hosp. Hon. Cons. Phys. Chesterfield and N. Derbyshire Hosp.

Booth, J., 89, South Mall, Cork (*T.* 512). M.B., B.Ch., B.A.O.R.U.I. 1895, L.A.H.I. *Ed.* Cork. Phys. Cork Maternity.

Booth, J. H., The Limes, Chesterfield. M.R.C.S.Eng. 1882, L.R.C.P.Edin.

Booth, J. M., 1, Carden pl., Aberdeen (*T.* 1888). C.M. 1877, M.D.Aberd., M.A. *Ed.* Aberdeen, Vienna, and Edinburgh. Lecturer on Dis. of Ear and Larynx, Aberdeen Univ. *Pub.* Aid in the Teaching of Ear and Throat classes.

Booth, L., Haddon ho., Shelley rd., Worthing. M.D. St.And., M.R.C.S.Eng., L.S.A.Lond. 1862. *Ed.* Guy's. Late M.O. Sherburn Hosp., Durham.

Booth, L. H., Haddon ho., Shelley rd., Worthing. M.R.C.S.Eng., L.R.C.P.Lond. 1906. *Ed.* Charing Cross Hosp. Late H.P. Charing Cross Hosp.

Booth, The Very Rev. L. P., The Deanery, Umtata, Cape Colony. L.R.C.P. & S.Edin. 1876, M.D.Durh. *Ed.* Edinburgh and London Hosp. Dean of St. John's, Cape Colony.

Booth, L. T., 301, Ashton New rd., Manchester (*T.* 615 Openshaw). L.R.C.P.Lond., M.R.C.S.Eng. 1903. *Ed.* Liverpool. Med. Ref. Prudential Assur. Coy.

Booth, Mary, Melbourne, Australia. M.B., M.S.Edin. 1899.

Booth, O. M., Sidney terr., Grimsby rd., Cleethorpes, Lincs. (*T.* 174 Grimsby). M.R.C.S.Eng., 1886, L.C.C.P.Lond. *Ed.* Leeds. M.O.H. Cleethorpes with Thrunscoe.

Booth, P. L., 1, Hartington st., Barrow-in-Furness (*T.* 35 X). M.R.C.S.Eng. 1873. *Ed.* Manchester. Hon. Surg. N. Lonsdale Hosp.

Booth, R. L., M.B., M.S.Edin. 1888.

Booth, R. T., Wesleyan Mission, Hankow, Cent. China. M.B., B.Ch., B.A.O.R.U.I. 1898. D.T.M. & H. *Ed.* Cork and Lond. Sch. of Trop. Med. M.O. Wesleyan Mission Men's Hosp., Hankow. *Pub.* General Nursing. Chinese Mission Manual.

Booth, S., Nesham ho., Houghton-le-Spring, Durham. L.R.C.P. & S.Edin., L.F.P.S.Glas., L.M. 1894. *Ed.* Edinburgh.

Booth, S. H., Alma ho., Alma st., Beckett st., Leeds. L.R.C.P. & S.Edin., L.F.P.S.Glas. 1908. *Ed.* Leeds.

Booth, T. C., Humphrey la., Urmston, Manchester. M.R.C.S.Eng., L.R.C.P.Edin. 1879, M.D.Durh., B.Sc. *Ed.* Manchester. Late M.O. Children's Hosp., Manchester.

Booth, W., 2, Minto st., Edinburgh. L.R.C.P., F.R.C.S. Edin. 1886.

Booth, W. G., 30, Swan st., Manchester. L. & L.M. R.C.P.I. 1887. *Ed.* Manchester.

Booth, W. H., 66, Dunsmure rd., Stamford Hill, N. L.R.C.P.Lond., M.R.C.S.Eng. 1885. *Ed.* St. Bart.'s.

Booth-Clarkson, J., Ayr, N. Queensland, Australia. L.R.C.P. & S.Edin. 1881, D.P.H., D.T.M. & H. *Ed.* Aberdeen; Edinburgh; Cambridge; Univ. Coll., Lond. Govt. Health Off., Ayr.

Boothroyd, A., 179, Hulme Hall la., Manchester. M.B., Ch.B.Vict. 1903. *Ed.* Manchester.

Boothroyd, F., 45, Manchester rd., Ashton-under-Lyne. M.B., B.Ch.Manch. 1905. *Ed.* Manchester. (Travelling.)

Boothroyd, J. S., J.P. for County of London, 135, Breakspears rd., Brockley, S.E. (*T.* 638 Deptford). M.B., C.M. 1876, M.D.Edin. *Ed.* Edinburgh.

Bootiman, J. S., 7, Ocean rd., S. Shields. M.S., Lic. Med.Durh. 1862. *Ed.* Newcastle-on-Tyne. Admiralty Surg. and Agent.

Bootiman, J. S., Jnr., 3, Thorney terr., Laygate la., S. Shields (*T.* 318 Nat.). M.B. 1887, B.S.Durh. *Ed.* Newcastle-on-Tyne. Surg. Ancient Order of Shepherds.

Borab, S., c/o Messrs. King, Hamilton & Co., Calcutta. L.R.C.P.Edin., L.F.P.S.Glas. 1873.

Borcherds, W. M., Cathcart, Cape Colony. M.R.C.S. Eng., L.R.C.P.Lond. 1894.

Borden, L. E., Hotel Mariaggi, Winnipeg, Manitoba, Canada. L.R.C.P. & S.Edin., L.F.P.S.Glas. 1905.

Boreham, F. S., Richmond lodge, Chester. L.S.A. Lond. 1877, L.R.C.P. & S.Edin. *Ed.* Charing Cross Hosp.

Boreham, H. W., Park ho., Blaby, Leicester (*T.* 5 Y Wigston). M.B., Ch.B.Edin. 1899. *Ed.* Edinburgh. Late Asst. Hon. Phys. & Surg. Vict. Hosp., Swindon. *Pub.* Two cases of foreign bodies swallowed and their treatment. Lancet, 1902.

Borg, P., 3, Strada San Giuseppi, Casal Curmi, Malta. M.D.Malta 1901. *Ed.* Malta.

Boriani, G., 16, Millman st., Guilford st., W.C. M.D. Bologna 1900.

Borland, H. H., 571, Alexandra parade, Dennistoun, Glasgow. M.B., C.M.Glas. 1896, D.P.H. *Ed.* Glasgow.

Borland, H. McD., 115, Markhouse rd., Walthamstow, N.E. M.B., C.M.Glas. 1890. *Ed.* Glasgow. Late Snr. Dem. of Anatomy St. Mungo's Coll., Glasgow.

Born, E. T., Fox Bay, W. Falkland Island, S. America. M.B.Durh. 1900.

Borongh, F., 18, St. Alkmund's Churchyard, Derby. M.R.C.S.Eng. 1856. *Ed.* Edinburgh and King's Coll., Lond. Surg. Derby Prov. Disp.

Borradaile, A. L., Major R.A.M.C., c/o Messrs. Holt & Co., 3, Whitehall pl., S.W. M.B., C.M.Edin. 1886. *Ed.* Edinburgh.

Borrett, G. G., Fleet Surg. R.N., Ram's Hill, Petersfield, Hants. M.R.C.S.Eng., L.R.C.P.Lond. 1889. *Ed.* London Hosp.

Borrie, F. J., Currie st., Port Chalmers, N.Z. M.R.C.S. Eng., L.R.C.P.Lond. 1902.

Borrie, W. H., Currie st., Port Chalmers, N.Z. (*T.* 10). M.B., C.M.Edin. 1894. *Ed.* Edinburgh. Late H.S. Gravesend Hosp.

Borrow, F. C., 219, Evering rd., Upp. Clapton, N.E. M.R.C.S.Eng., L.R.C.P. 1899, M.B.Lond. *Ed.* St. Bart.'s. Late H.S. St. Bart.'s Hosp.

Borrowman, P. G., Dunreggan, Troon. C.M. 1882, M.D.Edin. *Ed.* Edinburgh. Late Med. Ref. Workmen's Compens. Acts for Cent. Perthshire.

Borthwick, E. L., The Poplars, Adelaide, S. Australia. M.B., M.S.Edin. 1897.

Borthwick, F. H., Adelaide, S. Australia. M.B., Ch.B. Edin. 1904. *Ed.* Edinburgh.

Borthwick, J. T., Zeehan, Tasmania (*T.* 30). M.B., C.M.Edin. 1888. *Ed.* Edinburgh. M.O.H.

Borthwick, T., Health Office, Town Hall, Adelaide, S. Australia. M.S. 1881, M.D.Edin.

Bosanquet, Adela, 2, Calverley pk., Tunbridge Wells. L. & L.M.R.C.P.I. 1883, D.S.M. *Ed.* London Sch. of Med. for Wom. Hon. Phys. Y.W.C.A., Tun.Wells. (Retired.)

Bosanquet, W. C., 117A, Harley st., W. (*T.* 1526 Padd.). M.B. 1896, M.D.Oxfd., F.R.C.P.Lond., M.A. *Ed.* Oxford and Charing Cross Hosp. Asst. Phys. Hosp. for Consumption, Brompton. *Pub.* Goulstonian Lect., 1905, on Diabetes.

Bose, M. N., 14, Balaram Ghose's st., Calcutta, India. M.B., C.M.Edin. 1901. *Ed.* Edinburgh. Surg. and Oculist Albert Victor Hosp., Calcutta. *Pub.* Two cases of Atropine Poisoning after instillation into the eyes. Calcutta Med. Jour., Dec., 1906.

Bose, S., Capt. I.M.S. M.B., M.S.Edin. 1897.

Bösenberg, C. H., New Somerset Hosp., Cape Town. M.B., B.S.Edin. 1902.

Bosman, J. R., M.B., B.S.Edin. 1902. [1872.

Bosson, G., Alford, Lincs. M.R.C.S.Eng., L.S.A.Lond.

Bosson, G. A., Gore Farm Hosp., Dartford. M.R.C.S. Eng., L.R.C.P. 1902, M.B., B.S.Lond. *Ed.* Univ. Coll., Lond. Asst. M.O. Met. Asyl. Bd. Fever Institutions.

Bostock, A. H., 10, Southgate, Chichester. M.R.C.S. Eng., L.R.C.P.Lond. 1900. Late H.P. St. Bart.'s Hosp.

Bostock, A. S., Nortb Pallant, Chichester. M.R.C.S. Eng. 1867, L.S.A.Lond. *Ed.* St. Bart.'s. M.O.H. Westhampnett. *Pub.* Case of Subclavicular Dislocation of the Humerus—Reduction after 8 years by Manipulation. Med. Times Gaz., 1868.

Bostock, E. B., Hirzel ho., Guernsey (*T.* 19). M.R.C.S. Eng., L.R.C.P. 1895, M.D., B.S.Lond., D.P.H. *Ed.* Birmingham. Surg. Town Hosp., Guernsey. *Pub.* Albuminuria of obscure origin occurring in a case of Thoracic Aneurysm. Midland Med. Rev. (jointly).

Bostock, E. I., J.P., Horsham. M.R.C.S.Eng. 1864. *Ed.* St. Bart.'s.

Bostock, Gertrude D., 20, N. Gardner st., Partick hill, Glasgow (*T.* 1228 Hillhead Nat.). M.B., Ch.B Glas. 1903, B.Sc. *Ed.* Glasgow. Phys. to Chil., Cent. Disp., Glasgow. [L.S.A.Lond. 1882.

Bostock, J., Costock, Loughborough. M.R.C.S.Eng.,

Bostock, J. S., Capt. R.A.M.C., Tidworth, Hants. M.B., B.S.Edin. 1900.

Bostock, L., Komatie Poort, Transvaal. L.R.C.P. & S. Edin., L.F.P.S.Glas. 1893.

Bostock, R. A., A.M.S. L.S.A.Lond., M.R.C.S.Eng. 1885, L.R.C.P.Lond.

Bostock, R. H. F., Norton, Malton, Yorks. L.R.C.P. & S.Edin., L.F.P.S.Glas. 1892.

Boswell, A., Ashbourne, Derbysb. L.S.A.Lond. 1875, M.R.C.S.Eng., M.D.Aberd. *Ed.* St. Bart.'s and Aberdeen. Hon. Surg. Ashbourne Cott. Hosp.

Boswell, D. W., Aston lodge, Lowestoft (*T.* 66). Ch.B. 1904, M.D.Edin. *Ed.* Edinburgh; London Hosp. A.M.O. Park Hosp., Lewisham, S.E. (M.A.B.). *Pub.* A case of Cerebro-spinal Meningitis, with immediate recovery after operation. B.M.J., Dec., 1907.

Boswell, H. St. G., Brougham terr., Hartlepool (*T.* 14 Nat.). M.B., C.M.Edin. 1882. *Ed.* Aberdeen and Edinburgh. Late Surg. Saffron Walden Hosp.

Boswell, J. I., Crawley grange, Newport Pagnell, Bucks. M.R.C.S.Eng. 1881, M.D., L.R.C.P.Lond.

Bosworth, J. R., Grove End, Sutton, Surrey (*T.* 99 N). M.R.C.S.Eng. 1866, L.R.C.P.Edin., L.S.A.Lond. *Ed.* Guy's. Div. Surg. Police.

Botham, R. H., Staindrop, Darlington. L.S.A.Lond. 1885, M.R.C.S.Eng. *Ed.* King's Coll., Lond. M.O. & P.V. Staindrop dist. Teesdale Union.

Bothwell, J., Horningsham, nr. Warminster, Wilts. L.R.C.S.I., L.A.H.Duh. 1877.

Bott, H., Brentford, Mddx. M.R.C.S.Eng. 1874, L.R.C.P.Lond.

Bott, J., 46, Mount Ararat rd., Richmond, Surrey. L.S.A.Lond. 1881, M.R.C.S.Eng. *Ed.* London Hosp. Late Hon. Surg. Bolmain Cott. Hosp., Sydney, N.S.W.

Bott, P. G. A., 17, Southwick st., Hyde Pk., W. M.R.C.S. Eng., L.R.C.P. 1901, M.B.Lond., F.R.C.S.Edin.

Bott, R. H., M.R.C.S.Eng., L.R.C.P.Lond. 1905.

Bott, S., 54, Melton rd., Leicester. M.R.C.S.Eng., L.R.C.P.Lond. 1905. *Ed.* London Hosp. Late Res. Anæst. & Asst. H.S. Roy. Berks Hosp., Reading.

Bott, W., Ednam ho., Bloxwich rd., Willenhall. L.S.A. Lond. 1889, M.R.C.S.Eng.

Bott, W. G., J.P., 37, Kennington Pk. rd., S.E. (*T.* 1953 Hop). L.R.C.P.Edin., M.R.C.S.Eng. 1874. *Ed.* St. Thomas'. Late Hon. Surg. Furrington Gen. Disp.

Bottle, A., 8, Easy row, Birmingham. M.R.C.S.Eng. 1863, M.D.Edin., L.R.C.P.Lond. *Ed.* Univ. Coll., Lond.; Edinburgh. Late Phys. Birmg. Gen. Disp.

Bottomley, F. C., 205, Christchurch rd., Boscombe, Bournemouth (*T.* 01189). B.C. 1894, M.D.Camb., M.R.C.S.Eng., L.R.C.P.Lond., B.A. *Ed.* Cambridge and St. George's. Phys. Boscombe Hosp. *Pub.* Lobar Pneumonia with Measles. B.M.J., 1905.

Bottomley, T. A., The Grange, Altofts, Normanton, Yorks. M.R.C.S.Eng., L.R.C.P.Lond. 1897.

Bottrell, J. F. H., Villa Rica, Paraguay, S. America. M.R.C.S.Eng., L.S.A.Lond. 1877.

Boucher, C. J., R.N. M.B., B.S.R.U.I. 1903.

Boucher, F. T., 14, Tyndall's pk. rd., Clifton, Bristol. L.R.C.P.Lond. 1907, M.R.C.S.Eng. *Ed.* Bristol; Middlesex Hosp.

Bouchier-Hayes, H., Charleville, Co. Cork. L. & L.M. R.C.P. & S.I. 1892.

Bouchier-Hayes, J. T., J.P., The Bridge ho., Rathkeale, Co. Limerick. B.Ch. 1885, M.D.Duh., L.M., D.P.H. *Ed.* Dublin. Med. Visitor in Lunacy. *Pub.* Tetany in association with Chronic Affections of the Stomach Duh. Jour. of Med. Science, 1904.

Bouck, J. A., 1, Albert Bridge rd., Battersea Park, S.W. (*T.* 2290 Western). L.R.C.P. & S.Edin., L.F.P.S. Glas. 1892. *Ed.* St. Thomas' and Edinburgh. Surg. Gas, Light, and Coke Co.

Boughton, W. B., Richmond, nr. Melbourne, Australia. L.R.C.S.Edin. 1877, L.S.A.Lond.

Boulger, I., A.M.S. M.R.C.S.Eng., L.S.A.Lond. 1873.

Boult, E. F., A.M.S. M.R.C.S.Eng., L.S.A.Lond. 1865.

Boulter, H. B., Barnard ho., Hill st., Richmond, Surrey (*T.* 699 P.O.). M. 1874, F.R.C.S.Eng., L.R.C.P. Lond. *Ed.* St. Bart.'s. Late H.P. St. Bart.'s Hosp.

Boulter, W. E., The Infirmary, Plumstead, S.E. M.R.C.S.Eng., L.R.C.P.Edin. 1880.

Boulting, W. L.R.C.P.Lond. 1877. *Ed.* Univ. Coll., Lond. Late Asst. Phys. Mt. Vernon Hosp. for Dis. of Chest. *Pub.* Incubation period of Influenza. B.M.J., 1891.

Boulton, A., The Milstone, Horncastle. M.R.C.S.Eng., L.R.C.P.Lond. 1890, D.P.H. *Ed.* Charing Cross Hosp. M.O.H. Woodhall Spa U.D.

Boulton, E. J., A.M.S. L.R.C.S.I. 1859, M.K.Q.C.P.I.

Boulton, G. S., Ingham, Boswell rd., Sutton Coldfield. M.R.C.S.Eng. 1868, L.S.A.Lond., L.R.C.P.Edin. *Ed.* Guy's. (Retired.)

Boulton, H., Capt. I.M.S., Bannu, India. M.R.C.S. Eng., L.R.C.P.Lond. 1897, M.B., B.S.Camb.

Boulton, P., 15, Seymour st., W. M.D. 1862, L.R.C.S. Edin., M.R.C.P.Lond., L.M. *Ed.* Edinburgh. Phys. Samaritan Hosp. for Wom. Editor of Tanner's Index of Diseases, 1891.

Boulton, T., 288, Blackburn rd., Bolton, Lancs. L.R.C.P. & S.Edin., L.F.P.S.Glas. 1895.

Boulton, W. T. L., Hogsthorpe, Alford, Lincs. L.R.C.S. Edin. 1873. *Ed.* Edinburgh.

Bourdas, E. C., 126, Bedford hill, Balham, S.W. (*T.* 1220 Battersea). M.R.C.S.Eng., L.R.C.P.Lond. 1899, F.R.C.S.Edin., M.D.Brux. *Ed.* St. Thomas'. Late H.S. St. Thomas' Hosp.

Bourdas, J., Surg. R.N., H.M.S. Impregnable, Devonport. L.R.C.P.Lond., M.R.C.S.Eng. 1905, L.D.S. *Ed.* Charing Cross Hosp. Late H.S. Charing Cross Hosp.

Bourke, E. A., Capt. R.A.M.C., Headquarters, S.Africa. L. & L.M.R.C.P. & S.I. 1894.

Bourke, E. MacW., Brize ho., Claremorris, Co. Mayo. L. & L.M.R.C.P. & S.I. 1882.

Bourke, G. D, A.M.S. L. & L.M.K.Q.C.P.I., L.R.C.S.I. 1873.

Bourke, G. J., Shercock, Co. Cavan. L.R.C.S.I., L.A.H.Dub. 1875.

Bourke, I. MacW., St. George's Hosp., S.W. M.R.C.S. Eng., L.R.C.P.Lond. 1901, D.P.H. *Ed.* St. George's. Late H.S. Roy. Southern Hosp., L'pool. *Pub.* Spontaneous Rupture of Inter-pericardial Portion of Inf. Vena Cava. [1858.

Bourke, J., Irishtown, Claremorris, Co. Mayo. L.R.C.S.I.

Bourke, J. J., Major I.M.S., Bengal, India. M.B., B.S.R.U.I. 1891.

Bourke, J. J. F., Richmond, N. Queensland, Australia. L.R.C.P. & S.I. 1897, L.M. *Ed.* Dublin. Surg. Dist. Hosp., Hughenden.

Bourke, U. J., Lt. Col. R.A.M.C., Hamilton, N.B. L.R.C.S.I. 1875, L.S.A.Lond.

Bourke, W., Johanneshurg, Transvaal, S.A. M.B., M.S.Edin. 1873, M.R.C.S.Eng.

Bourke, W. H., 8, Moreton gdns., S. Kensington, S.W. (*T.* 424 Kens.). L.R.C.S.I. 1874, M.D.Brux., L. & L.M.R.C.P.I. *Ed.* Cork; Dublin. Late Res. Surg. Cork Ophth., Aural and Throat Hosp.

Bourne, E. K., Fieldgate lodge, Kenilworth (*T.* 0194). L.R.C.P. & S. 1883, M.D., C.M.Edin. *Ed.* Edinburgh. M.O. Post Office.

Bourne, H. J. F., Bridge ho., Halling, Rochester, Kent. L.R.C.P. & S.Edin., L.F.P.S.Glas. 1897. *Ed.* Guy's and Edinburgh.

Bournes, W. H., 11, Cambridge terr., Leeson pk., Dublin. L. & L.M.R.C.P. & S.I. 1906.

Bourns, C., West hill, Oxted, Surrey. L.R.C.S.I., L.K.Q.C.P.I. 1870.

Bourns, N. W., 78, Redcliffe gdns., S. Kensington, S.W. (*T.* 17 Kens.). M.R.C.S.Eng. 1879, L.R.C.P.Edin., M.D.Brux. *Ed.* St. Bart.'s. Anæst. Westminster Hosp.

Bousfield, A., The Beeal, Hornsey la., N. (*T.* 1728 N). M.R.C.S.Eng., L.R.C.P. 1895, M.D., B.S.Lond., B.A. *Ed.* King's Coll., Lond. Late H.P. King's Coll. Hosp.

Bousfield, E. C., 363, Old Kent rd., S.E. (*T.* 455 Hop.). M.R.C.S.Eng. 1878, L.R.C.P.Lond., D.P.H. *Ed.* St. Bart.'s. Director Camberwell Research Laboratories. *Pub.* Guide to Science of Photomicrography.

Bousfield, L., Lieut. R.A.M.C., attached Egyptian Army, Cairo. M.R.C.S.Eng., L.R.C.P.Lond. 1902.

Bousfield, S., 35, Prince's sq., Bayswater, W. (*T.* 1262 Padd.). M.R.C.S.Eng., L.R.C.P.Lond. 1897, M.B., B.C.Camb., M.A. *Ed.* Cambridge and St. Bart.'s. Late H.P. & Extern. Midw. Asst. St. Bart.'s Hosp. *Pub.* Two cases of Diabetes Insipidus with Primary Optic Atrophy. St. Bart.'s Hosp. Rep., 1900.

Bousignac, J. L., Bijou villa, El Callao, Venezuela, S. America. L.S.A.Lond. 1880, M.R.C.S.Eng.

Boustead, R., c/o Messrs. King & Co., 45, Pall Mall, S.W. M.R.C.S.Eng. 1858, L.S.A.Lond., F.R.C.S.Edin., M.D.St.And.

Boustead, R. J., Hexham, Northumberland. L.R.C.P. & S.Edin. 1878.

Boutflower, A., 30, St. Ann st., Manchester (*T.* 7611). M.R.C.S.Eng., L.S.A.Lond. 1868. *Ed.* Manchester. Snr. Hon. Surg. Salford Roy. Hosp.

Bovey, T. W. W., The Poplars, Horsmonden, Kent (*T.* 16). L.R.C.P.Lond., M.R.C.S.Eng. 1896. *Ed.* Bristol. M.O. Horsmonden Dist.

Bovill, F. M., Redhourn, Herts (*T.* 2). L.R.C.P. & S. Edin., L.F.P.S.Glas. 1888, L.M. *Ed.* Guy's; Edinburgh.

Bow, Maxwell R., Breakwater ho., Elie, Fife. M.B., C.M.Edin. 1893. *Ed.* Edinburgh.

Bowater, W., 207, Broad st., Birmingham (*T.* 1530). M.R.C.S.Eng., L.R.C.P.Lond. 1905, L.D.S., B.D.S. *Ed.* Birmingham. Hon. Asst. Dent. Surg. Birmg. Dent. Hosp.

Bowden, E. E., 29, Bold st., Warrington (*T.* 412 Y). M.R.C.S.Eng., L.S.A.Lond. 1887. *Ed.* Manchester. Certif. Factory Surg.

Bowden, R. T., Rochford ho., Grove rd., Ramsgate (*T.* 0298). M.R.C.S.Eng. 1884, M.D.Durh., L.S.A. Lond. *Ed.* St. Bart.'s. Surg. Ramsgate Gen. Hosp. *Pub.* Case of Fracture of the Spine. Laminectomy. Recovery. Lancet, 1902.

Bowden, W., D.S.O., Fleet Surg. R.N., H.M.S. Formidable, Mediterranean. M.R.C.S.Eng., L.R.C.P., L.S.A.Lond. 1886.

Bowden, W. J., Arnfield, Norfolk st., Glossop (*T.* 8 Y). M.B., B.S.Vict. 1894. *Ed.* Manchester. M.O. Glossop Union Workhouse.

Bowdler, A. P., 49, Duke's av., Chiswick, W. M.R.C.S. Eng., L.R.C.P.Lond. 1901, M.B., B.S.Camb.

Bowdler, C. W. B., Camberley, Surrey. L.S.A.Lond. 1864.

Bowe, A., New st., St. Neots, Hunts. M.R.C.S.Eng., L.R.C.P.Edin. 1882. *Ed.* Leeds. Late Hon. Surg. Ararat Hosp., Victoria. [1879. *Ed.* St. Bart.'s.

Bowe, F., Timaru, N.Z. M.B.Lond., M.R.C.S.Eng.

Bowen, A. G. W., Staff Surg. R.N., H.M.S. Amethyst, Atlantic Squadron. M.B., B.S.Camb. 1889.

Bowen, A. V., 66, Preston New rd., Blackburn, Lancs. (*T.* 372). L.R.C.P. & S.Edin., L.F.P.S.Glas. 1890, L.M. *Ed.* Edinburgh. Surg. County Police.

Bowen, A. W. N., Capt. R.A.M.C., Aldershot. L. & L.M.R.C.P. & S.I. 1894.

Bowen, D. R., L.R.C.P. & S.Edin., L.F.P.S.Glas. 1887, L.M. *Ed.* Univ. Coll., Lond. Surg. Ebbw Vale Iron and Steel Works and Collieries. *Pub.* Case of Landry's Paralysis—Recovery.

Bowen, E., Rushmere, Ritherdon rd., Upp. Tooting, S.W. M.R.C.S.Eng., 1876, L.R.C.P.Edin., L.M. *Ed.* Guy's.

Bowen, E. R., The Surgery, Bagoed, via Cardiff. (*T.* X 26 P.O.). M.D.NewYork 1891, L.M.S.S.A.Lond., L.R.C.S.Edin. *Ed.* New York, St. Bart.'s, and Bristol Gen. Hosps. Surg. Powell, Duffryn, and Rhymney Iron Co.'s Collieries.

Bowen, F. G., Abercorn, N.E. Rhodesia (via Cape Town and Salisbury). M.R.C.S.Eng., L.R.C.P.Lond. 1901, B.S.Camb.

Bowen, O., Mere lodge, Everton, Liverpool (*T.* 585 Anfield). L.S.A.Lond. 1876, M.R.C.S.Eng. *Ed.* Guy's. Surg. Mid. and G.N. Rlys. *Pub.* Complete Inversion of the Uterus. B.M.J., 1901.

Bowen, R. E. A., 285, Cambridge rd., E. L.S.A.Lond. 1883. *Ed.* St. Thomas'.

Bowen, W. H., 60, Harley st., W. (*T.* 2252 Padd.). M.B. 1901, M.S.Lond., F.R.C.S.Eng. *Ed.* Guy's. Asst. Surg. E. Lond. and Roy. Ear Hosps. *Pub.* Traumatic Sub-dural Hæmorrhage. Guy's Hosp. Reps.

Bowen-Davies, W. L., Brockley ho., Slough. M.R.C.S. Eng., L.R.C.P.Lond. 1896. *Ed.* Guy's. Late Hon. M.O. Denbighsh. Co. Inf.

Bowen-Jones, J., Albion ho., Pencader, Carmarthensh. M.R.C.S.Eng., L.R.C.P.Lond. 1904.

Bowen-Jones, L. M., The Friary, Carmarthen. M.R.C.S. Eng. 1877, L.R.C.P.Lond., D.P.H. *Ed.* Guy's. M.O.H. Carmarthen U. & R. dists.

Bowen-Jones, V., Glanyrafon, Llanhoidy, Whitland, Carmarthensh. M.R.C.S.Eng. 1872, L.R.C.P.Edin. *Ed.* Guy's.

Bower, D., Springfield ho., Bedford (*T.* 17). L.F.P.S. Glas. 1875, M.D., C.M.Aberd. *Ed.* Aberdeen; Edinburgh. Phys. Supt. Springfield ho. Private Asyl. *Pub.* Employment in the treatment of Mental Diseases in the Upper Classes. Jour. Ment. Sci.

Bower, E., M.R.C.S.Eng., L.S.A.Lond. 1859, M.D. St.And.

Bower, E. Dykes, Elton ho., Gloucester (*T.* 112). M.R.C.S.Eng. 1875, L.S.A.Lond., F.R.C.S.Edin., M.D.Durh. *Ed.* Leeds and Oxford. Snr. Surg. & Ophth. Surg. Gloster Gen. Inf.

Bower, E. I., 81, Barnsbury rd., N. L.S.A.Lond. 1883, M.R.C.S.Eng., L.R.C.P.Lond. *Ed.* Charing Cross Hosp. Late H.S. Charing Cross Hosp.

Bower, G., Redlands, Cheam rd., Sutton, Surrey (*T.* 129). L.R.C.P. & S.Edin. 1885, D.P.H. *Ed.* Manchester and Edinburgh. M.O.H. Sutton.

Bower, H. E., Viewfield, Stretton, nr. Warrington, Chesh. C.M. 1887, M.D.Edin. *Ed.* Edinburgh. M.O. & P.V. Budworth dist., Runcorn Union.

Bower, J. A., 18, Royal cres., Cheltenham (*T.* 75). M.B., C.M.Edin. 1890. *Ed.* Edinburgh. Hon. Surg. Cheltenham Eye, Ear, and Throat Hosp.

Bower, R., 161, Newhall st., Birmingham. M.R.C.S. Eng. 1872, L.R.C.P., L.S.A.Lond.

Bower, W., 29, Northumberland sq., N. Shields. M.B., C.M.Edin. 1890. *Ed.* Edinburgh.

Bower, W., Brampton grove, Hendon, N.W. M.B., B.C.Camb. 1893, M.A. *Ed.* Cambridge; London Hosp. Div. Surg. Hendon Div. Met. Police.

Bower, W. C., West Africa. M.R.C.S.Eng., L.R.C.P. Lond. 1900.

Bower W. G. (Travelling.) L.S.A. 1886, L.R.C.P. Lond., M.R.C.S.Eng. *Ed.* King's Coll., Lond. *Pub.* Treatment of Profuse Salivation. B.M.J., 1888.

Bowerbank, F. T., Woodland ho., Penrith, Cumberland. M.B., B.S.Edin. 1904.

Bowers, R. F., Bhaptiahi P.O., Bengal & N.W. Railway, N.Bhagulpore, Bengal. L.R.C.P. & S.Edin. 1885, L.M. *Ed.* Edinburgh. Surg. Allan Line R.M.S. Co.

Bowes, A. S., 293, Rochdale rd., Oldham, Lancs. M.B., C.M.Edin. 1889. *Ed.* Edinburgh.

Bowes, C. K., 2, Marina cres., Herne Bay, Kent (*T.* 200). B.Ch. 1889, M.D.Oxfd., M.A. *Ed.* St. Bart.'s. M.O. St. Anne's Home (M.A.B.).

Bowes, J., East Hill ho., East st., Herne Bay, Kent. M. & L.M.R.C.S.Eng. 1858, L.R.C.P.Lond.

Bowes, J., 293, Oldham rd., Failsworth, Manchester. C.M. 1882, M.D.Edin. *Ed.* Edinburgh. Dist. M.O. Failsworth dist. Prestwich Union.

Bowes, J. E., Sherwood, Rishton, nr. Blackburn. M.B., C.M.Edin. 1895. *Ed.* Edinburgh. Late H.P. Roy. Inf., Edin.

Bowes, J. I., Wilts County Asyl., Devizes (*T.* 9). L.S.A. Lond. 1871, M.R.C.S.Eng. *Ed.* Guy's. Med. Supt. Wilts County Asyl.

Bowes, P., 469, Middleton rd., Oldham (*T.* 75 Y). C.M. 1885, M.D.Edin. *Ed.* Edinburgh.

Bowes, R., 86, Union st. West, Oldham (*T.* 631). C.M. 1881, M.D.Edin. *Ed.* Edinburgh.

Bowes, T. A., 7, Marine terr., Herne Bay (*T.* 198). B.C. 1894, M.D.Camb., M.R.C.S.Eng., L.R.C.P. Lond., M.A. *Ed.* Cambridge and St. Bart.'s. Late H.S. St. Bart.'s Hosp.

Bowes, W. H., Plymouth Borough Asyl., Ivybridge, Devon (*T.* 2). M. 1884, F.R.C.S.Eng., M.D., B.S. Lond. *Ed.* Guy's. Med. Supt. Plymouth Boro' Asyl.

Bowhay, A., Kingswood ho., Gunnislake, Tavistock, Devon. L.S.A.Lond. 1883, M.R.C.S.Eng., L.R.C.P. Lond., M.D.Durh., D.P.H. *Ed.* Charing Cross Hosp. M.O.H. Calstock R.D.C.

Bowie, A., 4, Hertford st., Mayfair, W. (*T.* 2049 Gerr.). L. & L.M.R.C.P. & S.Edin. 1879, M.D., C.M.St.And. *Ed.* Edinburgh. Cons. Phys. Battersea Hosp. Editor, Harvey on Circulation of the Blood.

Bowie, A. W., 49, Bruce grove, Tottenham, N. M.B., M.S.Edin. 1896.

Bowie, Ida, Kennetts rd., Egmore, Madras. L.R.C.P. & S.Edin., L.F.P.S.Glas. 1894, L.M.

Bowie, J. C., Park Hall, Bixter, Shetland. M.B., C.M.Aberd. 1893. *Ed.* Aberdeen. M.O. & P.V. Sandsting and Aithsting. *Pub.* Landry's Paralysis following Influenza. Lancet, 1896.

Bowie, J. C., 179, Newport rd., Cardiff. M.B., C.M. Glas. 1889, D.P.H. *Ed.* Glasgow. *Pub.* A New Method for Production of Ultra Violet Rays, X Rays, and other rays by Low Tension High Frequency Currents. Lancet, Mar. 3, 1906.

Bowie, J. D., 19, Chalmers st., Edinburgh. M.B., B.S. Edin. 1906.

Bowie, J. M., 46, Grange rd., Edinburgh (*T.* 2724). M.B., Ch.B. 1898, F.R.C.S., M.R.C.P.Edin. *Ed.* Edinburgh. Late H.S. Ear, Nose, and Throat dept. Edin. Roy. Inf. *Pub.* The Leucocytosis of Scarlatina and of its complications.

Bowie, R. F., R.N. M.R.C.S.Eng., L.R.C.P.Lond. 1885.

Bowker, C. A., Port Shepstone, Natal, S.A. M.B., C.M.Edin. 1896. *Ed.* Edinburgh. Dist. Surg. Lr. Umzimkulu.

Bowker, C. S., Cwmbran ho., Pontnewydd, Newport, Mon. L.R.C.P. & S.Edin., L.F.P.S.Glas. 1887, L.M. *Ed.* London Hosp. and Glasgow. Late Snr. H.S. Glas. Roy. Inf. *Pub.* Successful Treatment of Lupus.

Bowker, E. H., Chesterfield, Derbysh. L.S.A.Lond. 1875, L.R.C.P. & S.Edin.

Bowker, G. E., 11, North parade, Bath (*T.* 144). C.M. 1891, M.D.Edin. *Ed.* Edinburgh. Asst. Phys. Roy. United Hosp., Bath. *Pub.* The Skiagraphy of Rheumatoid Arthritis. Edin. Med. Journ., Oct., 1907.

Bowker, R. R. P. S., 17, Clarence st., Sydney, Australia. L.S.A.Lond. 1900.

Bowkett, L. H., Royal S. Hants Hosp., Southampton (*T.* 32). M.R.C.S.Eng., L.R.C.P.Lond. 1906. *Ed.* London Hosp. Snr. H.S. Roy. S. Hants Hosp.

Bowlan, M. M., Infirmary, St. George's-in-the-East, E. (*T.* 9707 Cent.). M.B., B.S.Durh. 1887, L.R.C.S. Edin., D.P.H. *Ed.* Durham; Bart.'s; King's Coll., Lond. Med. Supt. St. George's East Inf. *Pub.* Herniotomy under Local Anæsthesia. Lancet, 1903.

Bowlby, A. A., C.M.G., 24, Manchester sq., W. (*T.* 1948 Padd.). M. 1879, F.R.C.S.Eng. *Ed.* St. Bart.'s. Surg. St. Bart.'s Hosp. and to the King's household.

Bowlby, G. H., Berlin, Ontario, Canada (*T.* 616). M.D., C.M. 1888, M.R.C.S.Eng., L.R.C.P.Lond. *Ed.* Toronto.

Bowlby, Minnie E., 79, Uxbridge rd., Ealing, W. L.R.C.P. & S.Edin. 1894, M.D.Brux. *Ed.* London Sch. of Med. for Women. Late H.S. New Hosp. for Wom.

Bowle, C. W., Fisberton, Salisbury. M.R.C.S.Eng., L.R.C.P.Lond. 1904, B.A. *Ed.* St. Thomas' and Cambridge.

Bowle, S. C., Lieut. R.A.M.C., Poona, India. M.R.C.S. Eng., L.R.C.P.Lond. 1903.

Bowles, A., 10, South Cliff, Eastbourne (*T.* 138 X). M.R.C.S.Eng., L.R.C.P.Lond. 1899. *Ed.* Univ. Coll., London, and St. Mary's. Late A.M.O. Moorcroft Asyl., Hillingdon.

Bowles, R. L., Prior's Mesne, Lydney, Glos. M.R.C.S. Eng. 1856, MD.St.And., F.R.C.P.Lond. *Ed.* St. George's. Cons. Pbys. Folkestone Hosp. *Pub.* Stertor, Apoplexy and tbe Management of the Apopleetic State.

Bowling, E. E. L., The Infirmary, Acton la., N.W. L.F.P.S.Glas. 1883, L.M. *Ed.* St. Bart.'s. Med. Examiner Brit. Nat. Premium Assur. Co.

Bowling, R. A., 43, Argyle rd., W. Ealing, W. M.R.C.S. Eng., L.R.C.P.Lond. 1906. *Ed.* St. Bart.'s. H.P. S. Devon and E. Cornwall Hosp.

Bowman, G., Monificth, Old Trafford, Mancbester. M.S. 1871, M.D.Edin., M.R.C.S.Eng.

Bowman, G. F., Strathdene, Taunton rd., Ashton-u.-Lyne (*T.* 420). M.B., Ch.B.Viet. 1896. *Ed.* Manchester. M.O.H. Limehurst R.D.

Bowman, L., "Craigderran," Cardenden, Fife (*T.* 7 Y 2 Lochgelly). L.R.C.P. & S. 1893, M.B., C.M.Edin., L.F.P.S.Glas. Surg. Bowline and Dundonald Collieries.

Bowman, R., Parramatta, N.S.W. M.R.C.S.Eng., M.B., M.S.Edin. 1885.

Bowman, R., Melbourne, Victoria. L.R.C.P. & S.Edin., L.A.H.Duh. 1880.

Bowman, R. M., Park st., Ripon. M.R.C.S.Eng. 1845, L.S.A.Lond. (Retired.)

Bowman, R. O., Lightburne bo., Ulverston, Lancs (*T.* 051). M.R.C.S.Eng., L.R.C.P. 1888, M.D.Lond. *Ed.* Manchester. Med. Ref. Furness Rly. Co.

Bown, A. T., Lt. Col. I.M.S., Nowgong. M.R.C.S.Eng., L.R.C.P.Lond. 1882.

Bown, J. Q., Lakenham, Burlington rd., Buxton, Derbysh. L.R.C.P.Lond., M.R.C.S.Eng. 1885, M.D. Brux. *Ed.* St. Mary's. Late H.P. St. Mary's Hosp.

Bown, S. H., 40, Argyll rd., Kensington, W. (*T.* 2061 Kens.). M.B. 1900, M.D., B.S.Lond. *Ed.* Univ. Coll., London. Late R.M.O. Univ. Coll. Hosp. *Pub.* Pathological changes in the Central Nervous System in Experimental Diphtheria. Brain, Oct., 1907 (jointly).

Bown, W. Q., 59, Abbotts rd., Southall, Mddx. M.R.C.S. Eng., L.R.C.P.Lond. 1905. *Ed.* St. Mary's.

Bowring, W. A., Tbe Pines, Furze Hill, Brighton (*T.* 302). L.R.C.P.Lond. 1892, F.R.C.S.Eng. *Ed.* St. Thomas'. Asst. Surg. Sussex County Hosp.

Bowser, J. E., Musgrave hall, Penritb. M.B., M.S.Edin. 1886.

Box, C. R., 2, Devonsbire pl., W. (*T.* 49 Padd.). M.D., B.S., F.R.C.P.Lond., M.B. 1892, F.R.C.S.Eng., B.Sc. *Ed.* St. Thomas'. Phys., with charge of O.P., St. Thomas' Hosp. *Pub.* Clinical Applied Anatomy (jointly).

Box, S. L., 36, Gordon rd., Ealing, W. (*T.* 770 P.O.). M.R.C.S.Eng., L.R.C.P.1896, M.D.Lond., D.P.H. *Ed.* St. Bart.'s. Late Phys. Ealing Cott. Hosp. *Pub.* Treatment of Bronchiectasis. Pract., June, 1906.

Box, W. F., Berwyn, Stratford-on-Avon. M.B., L.R.C.P.Lond., M.R.C.S.Eng. 1903. *Ed.* Guy's. Late H.P. Guy's Hosp.

Boxall, F., Rudgwick, Horsham, Sussex. M.R.C.S. Eng., L.R.C.P.Lond. 1886, L.S.A. *Ed.* Univ. Coll. Hosp. Late Obst. Asst. Univ. Coll. Hosp.

Boxall, R., Ingleside, Abinger Common, Dorking. M.R.C.S. Eng. 1882, M.D. Camb., M.D. Brux., M.R.C.P.Lond. *Ed.* Univ. Coll. Hosp. Late Phys. & Lecturer York rd. (Gen. Lying-in) Hosp. *Pub.* Mortality in Childhed, hotb in Hospital and in General Practice.

Boxer, E. A., 130, Hyndland rd., Kelvinside, Glasgow, W. (*T.* 508 Hillhead). L.R.C.P. & S.Edin., L.F.P.S. Glas. 1899. *Ed.* Edinburgh. Med. Ref. Britannic Assur. Co.

Boxill, N. L., Buttalls St. George, Barbados, W.I. M.B., M.S.Edin. 1888.

Boxwell, R., Terryglass, Borris o' Kane, Co. Tipperary. L.R.C.S.I., L. & L.M.K.Q.C.P.I. 1871. *Ed.* Duhlin. M.O. Terryglass disp. dist., Borris o' Kane Union.

Boxwell, W., Butlerstown Castle, Co. Wexford. M.B., B.S.Duh. 1903.

Boyan, J., Staff Surg. R.N., H.M.S. Defiance, Devonport. M.R.C.S.Eng., L.R.C.P.Lond. 1896. *Ed.* St. Bart.'s.

Boyce, C., 25, King st., Maidstone. M.S. 1876, M.D. Edin.

Boyce, C. E., 70, Lr. Baggot st., Dublin. L.K.Q.C.P.I. 1887, L.R.C.S.I.

Boyce, C. R., Mill Park ho., Enniscorthy, Co. Wexford. L. & L.M.R.C.P. & S.I. 1901, F.R.C.S.I.

Boyce, J. G., The Chipping, Wotton-under-Edge, Gloucester. L.R.C.S.I. 1885, L.K.Q.C.P.I.

Boyce, J. W., St. Kilda, Blackrock, Co. Dublin (*T.* 2 Y BR.). M.B. 1874, M.D.Duh., L. & L.M.R.C.P. & S.I. *Ed.* Dublin. M.O. & M.O.H. Blackrock.

Boyce, W. W., Lieut. R.A.M.C., Dublin. L. & L.M. R.C.P. & S.I. 1905.

Boycott, A. E., St. Thomas' Hosp., S.E. M.B., B.S. Oxfd. 1902.

Boycott, A. N., Hill End, St. Albans (*T.* 52). M.R.C.S. Eng., L.R.C.P. 1888, M.D.Lond. *Ed.* St. Thomas'. Med. Supt. Herts County Asyl.

Boycott, W. F., Appleton lodge, Nortbenden, Cheshire. M.B., C.M.Edin. 1886. *Ed.* Edinburgh. Late Snr. H.S. Ancoats Hosp., Manchester.

Boyd, A. B., 64, Hare la., Farncombe, Godalming, Surrey (*T.* 176 Godalming). M.B., Ch.B.Oxfd., M.R.C.S.Eng., L.R.C.P.Lond. 1892, M.A. *Ed.* Oxford and St. Bart.'s. Late H.P. Radcliffe Inf., Oxfd.

Boyd, A. E., 4, Fitzwilliam sq., Dublin (*T.* 2335). M.B., B.Ch., B.A.O.Duh. 1896, D.P.H., B.A. *Ed.* Dublin. Anæst. Richmond Surg. Hosp., Dublin. *Pub.* The Treatment and Classification of Pauper Consumptives in Irish Workhouses. Med. Press, 1904.

Boyd, A. J., The Manor ho., Ware, Herts. M.B. 1884, M.D., B.Ch.Duh., L.M., B.A. *Ed.* Dublin. M.O. Hertford Co. Hosp.

Boyd, A. R., Tudor ho., High Wycombe. M.B., B.S. R.U.I. 1908.

Boyd, A. S., Potchefstroom, Transvaal. M.B., C.M. Edin. 1893. *Ed.* Edinburgh. Late H.S. Roy. Inf., Edin.

Boyd, C., 13, Sloane Court, S.W. (*T.* 525 Westminster). L. & L.M.K.Q.C.P.I. 1883, L.R.C.S.I.

Boyd, C. A., Victoria, B.C. B.S., M.D.Dub. 1905.

Boyd, Catherine L., Carntall, Carnmoney, Belfast. M.B., B.S.R.U.I. 1903.

Boyd, E. A., 171, Seymour pl., W. (*T.* 1512 Padd.). M.R.C.S.Eng., L.R.C.P.Lond. 1901. M.D., M.C. Toronto. *Ed.* Toronto and St. Thomas'. Hon. Surg. Christian Almshouses, John st., W.

Boyd, F. D., C.M.G., 22, Manor pl., Edinburgh (*T.* 2462). M.S. 1888, M.D., F.R.C.P.Edin. *Ed.* Edinburgh; Glasgow; Berlin. Asst. Phys. Roy. Inf., Edin.

Boyd, Florence N., 134, Harley st., W. (*T.* 1219 Padd.). L.R.C.P. & S.I., M.D.Brux. 1888. *Ed.* London Sch. of Med. for Wom.; Vienna. Snr. Surg. New Hosp. for Women. *Pub.* Conservative Surgery of the Tubes and Ovaries. B.M.J., Sept. 15, 1900.

Boyd, G. S. J., 19, St. George's sq., Stamford, Lincs. (*T.* 321). L.S.A.Lond. 1894, M.R.C.S.Eng., L.R.C.P. Lond. *Ed.* London Hosp. M.O.H. Stamford.

Boyd, H., I.M.S., Bengal. M.R.C.S.Eng., L.S.A.Lond. 1868.

Boyd, H. J., Hillsborough, Co. Down. L.R.C.P. & S. Edin. 1880.

Boyd, J., Simonstown, Cape Colony. L. 1893, F.R.C.S, L.R.C.P.Edin., L.F.P.S.Glas., M.R.C.S.Eng. *Ed.* Glasgow. M.O.H. Simonstown. *Pub.* Clinical Case of Transvaal Malaria. Glas. Med. Jour., 1899.

Boyd, J., 99, Albany rd., Cardiff (*T.* 04582). L.R.C.P. & S.Edin., L.F.P.S.Glas. 1898. *Ed.* Belfast and Cork. Med. Ref. New York Life Insur. Co.

Boyd, J., Ebor, Clonbur, Co. Galway. L. & L.M. K.Q.C.P.I. 1880, F.R.C.S.I. Late Phys. St. Michael's Hosp., Kingstown.

Boyd, J., M.B., M.S.Glas. 1895.

Boyd, J. A., Carntall, Carnmoney, Belfast. M.B., B.S., R.U.I. 1907.

Boyd, J. B., Limckilns, Fife. M.B., M.S.Edin. 1900.

Boyd, J. C., Queensmount, Helensburgh (*T.* 65). M.B., Ch.B.Edin. 1906. *Ed.* Edinburgh. Res. H.P. Roy. Inf., Edin.

Boyd, J. C., Lifford, Co. Donegal. M.B., M.S.Dub 1869.

Boyd, J. D., Viewpoint, Bendigo, Victoria, Australia, M.B., M.S.Glas. 1880, L.R.C.P.Edin., L.F.P.S.Glas.. L.S.A.Lond.

Boyd, J. D., 334, Oxford rd., Manchester (*T.* 112 Rusholme). M.B., B.Ch., B.A.O.R.U.I. 1895. *Ed.* Belfast.

Boyd, J. E. M., Lieut. R.A.M.C., Egremont ho., Delamere terr., W. L.R.C.P.Lond., M.R.C.S.Eng. 1906. *Ed.* St. Mary's. Late Rhodesian field force.

Boyd, J. F., Capt. I.M.S., c/o Grindlay & Co., 54, Parliament st., S.W. M.R.C.S.Eng., L.R.C.P.Lond. 1905. *Ed.* Univ. Coll., Lond.

Boyd, J. J., Redlands, Portswood rd., Southampton. M.B., M.S.Glas. 1892, D.P.H.

Boyd, J. L., c/o Dr. J. Cowan Wilson, Parkville, Blantyre, Lanarksh. M.B., Ch.B.Glas. 1908. *Ed.* Glasgow.

Boyd, J. M., Drumcroon, Park rd., Wigan (*T.* 0398). M.B., B.Ch., B.A.O.I. 1897, B.A. *Ed.* Belfast.

Boyd, J. P., 2, Newton terr., Glasgow (*T.* 333 Nat.). M.B., F.F.P.S.Glas. 1888. *Ed.* Glasgow. Anæst. Glas. Western Inf. *Pub.* On the Administration of Nitrous Oxide and Oxygen for inducing Anæsthesia. Glas. Hosp. Reps., 1899.

Boyd, J. S., Victoria ho., Custom House, E. L.R.C.P. & S.Edin., L.F.P.S.Glas. 1887, L.M. *Ed.* Glasgow. M.O. No. 6 dist., West Ham.

Boyd, J. St. C., Chatsworth, Malone rd., Belfast (*T.* 1316). M.D. 1887, M.Ch., B.A.O., R.U.I. *Ed.* Belfast. Cons. Surg. Samaritan Hosp., Belfast.

Boyd, J. W., 19, Ladybarn la., Fallowfield, Manchester (*T.* 0231 Rusholme). M.B.Glas. 1890, C.M. *Ed.* Glasgow. Late H.S. Glas. Maternity Hosp.

Boyd, J. W. H., 86, Elswick rd., Newcastle-on-Tyne. M.B., B.S.Durh. 1899. *Ed.* Durham. Late Asst. Dem. Anatomy Durham Univ. Coll. Medicine.

Boyd, J. W. P., 6, Westminster rd., Liverpool (*T.* 13 Roy.). M.B., C.M.Edin. 1892.

Boyd, P. C., Hobart, Tasmania. L.R.C.P. & S.Edin. 1879.

Boyd, R., The Lodge, Mountpottinger, Belfast (*T.* 411 X 2). B.Ch., B.A.O. 1891, M.D.R.U.I. *Ed.* Belfast. Late Res. Surg. Infirmary.

Boyd, R., 322, Gt. Western st., Moss Side, Manchester. C.M. 1893, M.D.Glas. *Ed.* Glasgow. Late Snr. H.S. Huddersfield Inf. *Pub.* Two cases of Abdominal Section in which unusual Pathological conditions were met with. Lancet, 1899.

Boyd, R. J., M.D., M.S.R.U.I. 1886.

Boyd, S. 134, Harley st., W. (*T.* 1219 Padd.). M.B., B.S.Lond. 1879, F.R.C.S.Eng. *Ed.* Univ. Coll. Hosp. Snr. Surg. Charing Cross Hosp. *Pub.* On Cancer of Tongue and Mouth. Pract., 1903.

Boyd, S. A., 10, Chandos st., Cavendish sq., W. (*T.* 3985 May.). M. 1902, F.R.C.S.Eng., M.S., M.B., L.R.C.P. Lond. *Ed.* Charing Cross Hosp. Surg. Reg. Charing Cross Hosp.

Boyd, S. B., Ballymoney, Co. Antrim. M.D.Q.U.I. 1870, L.R.C.S.Edin.

Boyd, S. McC., 7, Springfield av., Harrogate (*T.* 172). L. 1881, F.R.C.S.I., L.R.C.P.I., L.M. *Ed.* Dublin. M.O. Heatherdene Conv. Home, Harrogate. *Pub.* Notes on scientific side of athletic training.

Boyd, T., A.M.S. L. & L.M.R.C.S.I. 1874, L.K.Q.C.P.I.

Boyd, T. C., I.M.S. L. & L.M.R.C.P. & S.I. 1908.

Boyd, T. C., 57, Blenheim pl., Aberdeen. M.B., Ch.B. Aberd. 1908, M.A. *Ed.* Aberdeen. Anderson Research Scholar, Aberd. Univ., 1908.

Boyd, W., Tudor ho., High Wycombe, Bucks. L.R.C.P. & S.Edin., L.F.P.S.Glas. 1902.

Boyd, W., Bramley, nr. Leeds, Yorks. L.R.C.P. & S. Edin., L.F.P.S.Glas. 1904.

Boyd, W., 9, Leven terr., Edinburgh. M.B., Ch.B. Edin. 1908. *Ed.* Edinburgh. H.P. to Dr. Byrom Bramwell.

Boyd, W. M., Nelson ho., Largs, Ayrsh. M.B., C.M. Glas. 1890. *Ed.* Glasgow.

Boyden, G. H., M.R.C.S.Eng., L.R.C.P.Lond. 1904.

Boyden, P. H., Staff Surg. R.N., H.M.S. President, S.W. India Docks, E. M.S. 1890, M.D.Edin.

Boyer, L., Kingston terr., Sleaford, Lincs. M.B., Ch.B. Edin. 1897. *Ed.* Edinburgh. Late R.M.O. City Hosp., Birmg.

Boyes, A., 2, Severn bank, Shrewsbury. M.B., Ch.B. Glas. 1899. *Ed.* Glasgow. Late R.M.O. East Poorho. and Hosp., Dundee.

Boyes, G., Geraldton, W. Australia. M.B., M.S.Aberd. 1881.

Boyes, Jane, 63, Main st., Ruthergleu, nr. Glasgow. L.R.C.P. & S.Edin., L.F.P.S.Glas. 1897. *Ed.* Glasgow. Late M.O. Parish of Coll.

Boyes, J. F., 3, Watkin rd., Boscombe, Bournemouth. M.B., M.S.Dub. 1862.

Boylan, D., Tirkeeran, Garvagh, Co. Derry. M.B., B.Ch., B.A.O., R.U.I. 1907. *Ed.* Dublin.

Boyle, A., M.B., Ch.B.Vict. & Leeds 1904. *Ed.* Leeds. R.M.O. Gen. Inf., Leeds.

Boyle, A. Helen A., 3, Palmeira terr., Hove, Brighton (*T.* 670 P.O.). L.R.C.P. & S. Edin. 1893, M.D.Brux. *Ed.* London Sch. of Med. for Wom. Hon. M.O. Lewes Road Hosp. for Wom., Brighton. *Pub.* Some Points in the Early Treatment of Mental and Nervous Cases. Jour. of Ment. Sci., Oct., 1905.

Boyle, D. J., Raferagh ho., Corduff, Carrickmacross. Co. Monaghan. L.A.H.Dub. 1906.

Boyle, H. E. G., 4, Tenby mans., Nottingham st., W. (*T.* 3265 Mayfair). L.R.C.P.Lond., M.R.C.S.Eng. 1901. *Ed.* St. Bart.'s. Snr. Asst. Anæst. St. Bart.'s Hosp. *Pub.* Practical Anæsthetics.

Boyle, J., 11, Windsor terr., Penarth, Glam (*T.* 394). M.B., C.M.Glas. 1898. *Ed.* Glasgow. Med. Ref. Wesleyan & Gen. Assur. Coy.

Boyle, M., Major R.A.M.C., Shwebo, S.A. M.B., B.S.I. 1892.

Boyle, M. A., Gurteen, Ballymote, Co. Sligo. M.B., M.S.Glas. 1888.

Boyle, N. C., Scarsdale ho., Ripley, Derby. (*T.* 1 X 5 Ripley). L.R.C.P. & S.Edin., L.F.P.S.Glas. 1895. *Ed.* St. Bart.'s. M.O.H. Heage U.D.C.

Boys, A. H., The Grange, St. Albans, Herts (*T.* 271). M.R.C.S.Eng., L.R.C.P.Edin., L.S.A.Lond. 1876, L.M. *Ed.* St. Thomas'. Hon. Surg. St. Albans Hosp.

Boys, L. H. H., Saethon ho., Woodhall Spa, Lincs (*T.* 26). M.B., B.S., L.R.C.P.Lond., M.R.C.S.Eng. 1904. *Ed.* Middlesex Hosp. Late Obst. H.P. Middx. Hosp.

Boyton, A. J. H., Watlington, Oxon. M.R.C.S.Eng., L.R.C.P.Lond. 1895. *Ed.* St. Bart.'s. M.O. Shirburn and Aston Dist., Thame Union.

Boyton, E. T. A., 39, Woodgrange rd., Forest gate, E. L.S.A. 1886, L.R.C.P.Lond.

Brabant, R. H. W. H., M.R.C.S.Eng., L.R.C.P.Lond. 1892.

Brabant, T. H., 66, St. George's rd., S.W. M.R.C.S. Eng., L.R.C.P.Lond. 1871. *Ed.* St. George's. Dist. Med. Examiner to Civil Service Commissioners and Education Dept.

Brabazon, E., 34, Laurel rd., Fairfield, Liverpool. M.R.C.S.Eng., L.R.C.P.Lond. 1905.

Brabazon, E. C., The Green, Castlebar. L. & L.M. R.C.P. & S.I. 1893.

Brabyn, G. W., St. Breock, Queen's rd., Wimbledon (*T.* 104). L.R.C.P. & S.Edin., L.F.P.S.Glas. 1893. *Ed.* St. Mary's. Dist. M.O. South Wimbledon.

Bracey, H. C. H., 156, Bristol rd., Edgbaston, Warwicksh. M.B., Ch.B.Birmg. 1907. *Ed.* Birmingham. H.P. Queen's Hosp., Birmg.

Bracey, W. E., The Uplands, Wedmore, Som. L.R.C.P. & S.Edin., L.F.P.S.Glas. 1894. *Ed.* Birmingham. M.O. & P.V. Wedmore dist. Axbridge Union. *Pub.* New Splint for Fractured Patella. B.M.J., 1894.

Bracken, A. J., The Graan, Enniskillen. L. & L.M. R.C.P. & S.I. 1904.

Bracken, G., 38, High st., Lurgan, Co. Armagh. M.B., 1889, B.Ch., B.A.O.Dub. L.M. *Ed.* Dublin. Surg. local tent of the Rechabites.

Bracken, G. P. A., Lieut. R.A.M.C., Cork. L. & L.M. R.C.P. & S.I. 1904. *Ed.* Dublin. Late H.S. Meath Hosp.

Brackenbury, H. B., 21, Quernmore rd., Stroud Green, N. M.R.C.S.Eng., L.R.C.P.Lond. 1887. *Ed.* Westminster Hosp. Late R.M.O. Hosp. for Women, Soho. *Pub.* Case of Single Kidney and Malformation of Generative Organs.

Bradbrook, W., Bletchley, Bucks. L.S.A.Lond., M.R.C.S.Eng. 1884. *Ed.* London Hosp. Surg. L. & N.W. Rly. Co. *Pub.* Medico-legal Notes. Lancet, 1906.

Bradburne, A. A., 61, Hoghton st., Southport, Lancs (*T.* 760 Y). L. 1895, F.R.C.S., L.R.C.P.Edin., L.F.P.S.Glas. *Ed.* St. Bart.'s; Birmingham; Glasgow. Ophth. Surg. Ormskirk Hosp. *Pub.* The Army Medical System: What it is, is not, and ought to be.

Bradbury, C. H., 1, Gt. George st., Salford, Lancs. M.R.C.S.Eng., L.R.C.P.Lond. 1900. *Ed.* Manchester. Dist. Surg. Salford Roy. Hosp.

Bradbury, H. K., 181, Horninglow st., Burton-on-Trent. L.S.A.Lond. 1884, M.R.C.S.Eng., L.R.C.P.Lond. *Ed.* London Hosp. Asst. Surg. Burton Inf.

Bradbury, J. A., 25, Upp. Dicconson st., Wigan (*T.* 82). L.S.A.Lond. 1885, M.R.C.S.Eng. *Ed.* Guy's. M.O. Wigan Dist., Wigan Union.

Bradbury, J. B., 4, St. Peter's terr., Cambridge (*T.* 607). M.B. 1867, M.D.Camb., F.R.C.P.Lond. *Ed.* King's Coll., Lond. Downing Prof. of Med. at Camb. Univ. *Pub.* On some new Vaso-dilators. 1895.

Bradbury, J. C. O., Darenth ho., Sandgate, Kent (*T.* 9 X). L.S.A. 1903, L.R.C.P.Lond., M.R.C.S.Eng. *Ed.* Cambridge and Guy's. H.S. Victoria Hosp., Folkestone. *Pub.* A case of Snake-bite. Lancet, 1905.

Bradbury, S., Royal Naval Hosp., Haslar, Gosport. M.B., B.Ch., B.A.O.R.U.I. 1906. *Ed.* Belfast.

Bradbury, W., Pear Tree hill, Lisburn, Co. Antrim. M.B., B.S.R.U.I. 1908.

Braddell, M. O'D., Lt. Col. R.A.M.C., Golden Hill. M.B., B.S.Dub. 1883.

Braddock, W., 33, Queen's rd., Oldham. M.R.C.S.Eng., L.R.C.P.Lond. 1903, L.D.S.Eng. *Ed.* Manchester. Late Dem. M'chester Dental Hosp.

Braddon, W. V., 283, London rd., Thornton Heath, Surrey (*T.* 318 Croydon). L.S.A.Lond. 1904, M.B., B.C.Camb. *Ed.* Cambridge and Manchester. Med. Ref. British Equitable Assur. Co.

Bradfield, E. W. C., Capt. I.M.S. L.S.A. 1902, M.B. Lond.

Bradford, A. B., St. Thomas's Home, S.E. (*T.* 1637 Hop.). M.R.C.S.Eng., L.R.C.P.Lond. 1902, M.D., B.S.Durh. *Ed.* St. Thomas'. Res. Med. & Surg. Off. St. Thomas' Home.

Bradford, C., Merstowe, Acocks Green, Worcs. L.S.A. Lond. 1876, M.R.C.S.Eng., L.R.C.P.Lond., M.B., B.S Birmg.

Bradford, J., Flakefield ho., Carluke, Lanarksh. (*T.* 049 A). L.R.C.P.Edin., L.F.P.S.Glas. 1878, L.M., M.D.Durh. *Ed* Glasgow. Parochial M.O.

Bradford, J., 3, Wilton pl., Exeter (*T.* 411). M.R.C.S. Eng., L.R.C.P.Lond. 1900, M.B., B.C.Camb. *Ed.* St. George's and Cambridge. Late H.S. Victoria Hosp. for Children, Chelsea.

Bradford, J. R., 8, Manchester sq., W. (*T.* 1096 Pad.). M.R.C.S.Eng. 1886, M.D., F.R.C.P.Lond., F.R.S. *Ed.* Univ. Coll., Lond. Phys. to Univ. Coll. Hosp.

Bradford, R. D., Skirlaugh, Hull. L.R.C.P. & S. Edin. 1882, L.M. *Ed.* Belfast and Edinburgh. M.O.& P.V. Aldborough dist. Skirlaugh Union.

Bradford, R. G., Flakefield, Carluke (*T.* 049 A). M.B. Ch.B.Glas. 1903. *Ed.* Glasgow. Joint Surg. Cantlehill Coal Coy.

Bradford, R. M., A.M.S. M.R.C.S.Eng., L.R.C.P.Edin. 1868.

Bradford, W. G. H., Portobello, Brenchley, Kent (*T.* 13). M.B., B.C.Camb. 1892. *Ed.* St. Bart.'s. M.O. & P.V. Brenchley dist. Tonbridge Union.

Bradish, F. L., Lieut. R.A.M.C., Cork. L. & L.M.R.C.P. & S.I. 1905.

Bradlaw, D. B., 3, Warrington cres., Maida Vale, W. L. & L.M.R.C.P. & S.I. 1899.

Bradley, A. H., 335, Humberstone rd., Leicester (*T.* 4308). M.R.C.S.Eng., L.R.C.P. 1903, M.B., B.S. Lond. *Ed.* Birmingham. Late H.S. & P. Queen's Hosp., Birmg.

Bradley, A. S., Surg. R.N., H.M.S. Crescent, Cape of Good Hope. B.S.Camb. 1902.

Bradley, C., Fleet Surg. R.N., H.M.S. Cæsar, Atlantic Squadron. M.D., M.S., M.A.O.R.U.I. 1886.

Bradley, C. A., 2, Church st. West, Macclesfield. M.R.C.S.Eng. 1877.

Bradley, C. H. B., Grantham, Alfred st., N. Sydney, N.S.W. M.B., B.S.Sydney, 1907.

Bradley, D., 45, King st., Blackburn, Lancs. M.D. 1876. M.S.Q.U.I.

Bradley, F. H., Stanley Hosp., Stanley rd., Liverpool (*T.* 1521 Central). M.B., Ch.B.Edin 1906. *Ed.* Edinburgh. H.S. Stanley Hosp., L'pool.

Bradley, Gertrude M., St. John's Hosp., Umarkhadi, Bombay. L.S.A.Lond. 1889, M.D.Brux. *Ed.* Bombay. Port Plague Officer.

Bradley, H. C., 241, Northb rd., Preston, Lancs. L.R.C.P. & S.Edin. 1883.

Bradley, H. H., 23, Richmond rd., Birkdale, Southport. L.R.C.P. & S.Edin., L.F.P.S.Glas. 1908.

Bradley, J., Holybead ho., Coventry (*T.* 40 X). L.R.C.P.Lond., M.R.C.S.Eng. 1899. *Ed.* Birmingham. Late H.S. Queen's Hosp., Birmg.

Bradley, J., 196, Chapel st., Salford, Manchester. L.K.Q.C.P.I. 1880.

Bradley, J., Gortin, Newtownstewart, Co. Tyrone. L. & L.M.R.C.S. & P.I. 1904. *Ed.* Cork. Disp. M.O. Gortin disp. dist.

Bradley, J., R.N. L.R.C.S.Edin. 1860.

Bradley, J., Fleet Surg. R.N. (retd.). M.D., M.S., M.A.O.R.U.I. 1886.

Bradley, J. B., L.S.A.Lond. 1905.

Bradley, J. E. C., Greville ho., Raynes Pk., Surrey (*T.* 148 Nat.). L.S.A.Lond., M.B., B.C.Camb. 1890, B.A. *Ed.* Cambridge and St. George's. Anæst. St. George's Hosp.

Bradley, J. P., Beechleigh, Greenhill rd., Moseley, Birmingham. L.F.P.S.Glas. 1867, L.S.A.Lond., F.R.C.S.Edin.

Bradley, J. T., 72, Moore st., Kilrush, Co. Clare. L.R.C.P. & S.Edin., L.F.P.S.Glas. 1899.

Bradley, N., Thornton hall, Childer Thornton, nr. Chester. M.B., B.S.Vict. 1903

Bradley, O. C., 4, Argyle Park terr., Edinburgh. Ch.B. 1900, M.D.Edin., D.Sc. *Ed.* Edinburgh. Lecturer on Anat. Roy. Vet. Coll., Edin. *Pub.* Development of the Hind Brain. Jour. Anat. and Physiol., vol. 40.

Bradley, R., Bentham, nr. Lancaster. M.R.C.S.Eng. 1876. *Ed.* Liverpool and Univ. Coll., Lond. Certif. Factory Surg.

Bradley, R. J., Capt. I.M.S., Balkloh, India. M.B., B.S.Edin. 1901.

Bradley, W., 32, Lawrence st., Drogheda, Co. Louth. L.R.C.P. & S.Edin., L.A.H.Dub. 1883, L.M. *Ed.* Dublin.

Bradley, W., Albert ho., Bradford st., Ancoats, Manchester. M.B., B.Ch.Vict. 1898. *Ed.* Manchester.

Bradley, W. E., 90, Leyland rd., Southport. M.B., C.M.Edin. 1881.

Bradly, N., 7, Grosvenor pl., Claughton, Birkenhead (*T.* 366 B'head). M.B., Ch.B.L'pool 1906. *Ed.* Liverpool. H.S. Eye, Ear, Nose, and Throat Dept., Inf., L'pool.

Bradshaw, A., Summerville ho., High st., Smethwick, Birmingham. L.R.C.P. & S.Edin., L.F.P.S.Glas. 1888.

Bradshaw, A. F., C.B., Surg. Maj. Gen. A.M.S. (retd.), 111, Banbury rd., Oxford. L.S.A. 1856, M.R.C.P.Lond., M.R.C.S.Eng., M.A. *Ed.* St. Bart.'s. Hon. Phys. to H.M. the King. *Pub.* Memoir of Catharine Grace Loch, R.R.C., Snr. Lady Supt. Queen Alexandra's Military Nursing Service for India.

Bradshaw, F., Fleet Surg. R.N. L.R.C.P. & S.I. 1889, L.M., B.A. *Ed.* Cork and Dublin.

Bradshaw, G. A., M.R.C.S.Eng., L.R.C.P.Lond. 1905. *Ed.* St. Mary's. Asst. Med. Supt. St. Pancras Inf.

Bradshaw, J. C., Donard lodge, Walton, Liverpool (*T.* 49). L.R.C.P. & S.Edin. 1880, D.P.H. *Ed.* Dublin and Birmingham. M.O. & P.V. Walton dist. West Derby Union.

Bradshaw, J. H., L.R.C.P. & S.Edin. 1881.

Bradshaw, L. W., Leighton, Skipton rd., Silsden (*T.* 73 Stecton). L.R.C.S. & P.Edin., L.F.P.S.Glas. 1907. *Ed.* Leeds.

Bradshaw, R., Carrick-on-Shannon, Co. Leitrim. L. & L.M.R.C.S.I. 1850, M.R.C.P.I.

Bradshaw, R., St. George's terr., Carrick-on-Shannon. L.A.H.Dub. 1884, L.R.C.P. & S.Edin., L.F.P.S.Glas. L.M. *Ed.* Dublin; Edinburgh. Surg. Roy. Irish Constabulary.

Bradshaw, S. J. McC., 1, Tempé terr., Dalkey, Co. Dublin (*T.* 0197 Dalkey). B.Ch. 1895, M.D., B.A.O. Dub., L.M. *Ed.* Dublin and London Hosp. Late H.P. Brompton Hosp. for Consump. and Diseases of the Chest.

Bradshaw, T. R., 51, Rodney st., Liverpool (*T.* 2419 Royal). M.D.Dub. 1882, F.R.C.P.Lond., M.R.C.S. Eng., B.A. *Ed.* Dublin and Univ. Coll. Hosp. Phys. Liverpool Roy. Inf. *Pub.* Myelopathic Albumosuria. Lancet.

Bradshaw, W. L., 86, Easton st., High Wycombe, Bucks (*T.* 128). L.R.C.P.Edin. 1884, L.F.P.S.Glas., L.M., D.P.H. *Ed.* Belfast; Edinburgh; London. Late M.O.H. High Wycombe.

Bradshaw-Isherwood, P. A., Kapai, nr. Headcorn, Kent. M.R.C.S.Eng., L.R.C.P.Lond. 1892. *Ed.* St. Bart.'s. Late Clin. Asst. Throat Dept. St. Bart.'s Hosp. *Pub.* Two cases of Exomphalos. Lancet, 1896.

Brady, A. J., 3, Lyons terr., Hyde park, Sydney, N.S.W. L.R.C.S.I., 1872, L. & L.M.K.Q.C.P.I.

Brady, C. M., Sandville ho., Upp. Dicconson st., Wigan. L.R.C.S.I. 1879, L.A.H.Duh.

Brady, F. F., Carnew Castle, Carnew, Co. Wicklow. L.R.C.S.I., L.K.Q.C.P.I. 1879. *Ed.* Dublin. M.O. & M.O.H. Coollattin dist. Shillelagh Union.

Brady, G. S., Park Hurst, Endcliffe Grove av., Sheffield (*T.* 294 Broomhill). M.R.C.S.Eng., L.S.A.Lond. 1853, M.D.St.And. *Ed.* Newcastle-on-Tyne. Cons. Phys. Sunderland Inf. *Pub.* Report on Ostracoda and Copepoda of the Challenger Expedition.

Brady, H. J., M.B., B.S.Dub. 1902.

Brady, J. B. J., L.R.C.S.I. 1870, L. & L.M.K.Q.C.P.I.

Brady, Margaret H., Mansourah, High rd., Wealdstone. M.B., B.S.Lond. 1908, B.A. *Ed.* London Sch. of Med. for Wom. Clin. Asst. Surg. O.P. Roy. Free Hosp.

Brady, P., Virginia Co. Cavan. L.R.C.P. & S.Edin., L.F.P.S.Glas. 1900. *Ed.* Edinburgh.

Braganza, M. B., L.S.A.Lond., L.F.P.S.Glas. 1880.

Bragg, T., Savings Bank, Whitehaven. L.R.C.P. & S. Edin., L.F.P.S.Glas. 1903.

Braide, G. F. W., Major I.M.S., Bengal. M.B.Vict., M.R.C.S.Eng. 1886.

Braidwood, T. L., South view, Burgh Heath rd., Epsom. M.R.C.S.Eng., L.R.C.P.Lond. 1899.

Brailey, A. R., 11, Old Burlington st., W. (*T.* 4244 Gerrard). M.B. 1903, M.C.Camb., L.R.C.P.Lond., F.R.C.S.Eng., M.A. *Ed.* Cambridge, Guy's, and Vienna. Late Ophth. H.S. Guy's Hosp. *Pub.* Cysts of the Pars Ciliaris Retinæ. Ophth. Soc. Trans.

Brailey, W. A., 11, Old Burlington st., W. (*T.* 4244 Gerrard). M.R.C.S.Eng., L.S.A.Lond. 1871, M.D. Camb., M.A. *Ed.* Cambridge and Guy's. Cons. Ophth. Surg. Guy's Hosp. *Pub.* Pathology of Increased Tension. R.L.O.H. Rep., 1877 and 1879.

Brailey, W. H., 21, Lansdowne pl., Hove, Sussex (*T.* 2317 Hove Nat.). M.R.C.S.Eng., L.R.C.P.Lond. 1901, M.B., B.C.Camb., M.A. *Ed.* Cambridge and Guy's. Late Ophth. H.S. Guy's Hosp. *Pub.* Some Tubercular Lesions of the Eye.

Braim, T. P., Royd ho., Wibsey, Bradford. L.S.A. Lond. 1906. *Ed.* Leeds.

Braine, C. Carter, 26, Wimpole st., W. (*T.* 1197 Padd.). M. 1887, F.R.C.S.Eng., L.R.C.P.Lond. *Ed.* Charing Cross Hosp. Surg. Anæst. Char. Cross Hosp.

Braine, E. A., 54, Queen st., Wolverhampton. M.B., Ch.B.Edin. 1902, M.A. *Ed.* Edinburgh.

Braine-Hartnell, G. M. P., County Asyl., Powick, Worcester. L.R.C.P.Lond., M.R.C.S.Eng. 1883. *Ed.* Middlesex Hosp. M.O. & Supt. Worcester Asyl.

Braine-Hartnell, J. C. R., Napier ho., Cheltenham (*T* 7). L.R.C.P.Lond., M.R.C.S.Eng. 1896. *Ed.* Middlesex Hosp.; Vienna. Obst. Surg. Victoria Home, Cheltenham. *Pub.* Value of Rectal Temperature in Tuberculosis.

Braithwaite, C. B., The Sycamores, Golcar, nr. Huddersfield (*T.* 80 Milnsbridge). M.R.C.S.Eng., L.R.C.P. 1892, M.B.Lond. *Ed.* Guy's. Late Clin. Asst. Guy's Hosp.

Braithwaite, H. M., Surg. R.N., H.M.S. Britannia, Channel Fleet. M.B., B.S.Durh. 1904.

Braithwaite, J., 16, Clarendon rd., Leeds (*T.* 40 Central). M.R.C.S.Eng. 1858, M.D.Lond. *Ed.* Leeds and Guy's. Cons. Obst. Phys. Leeds Gen. Inf. *Pub.* The Retrospect of Medicine.

Braithwaite, J., 2, Hardwick Mount, Buxton (*T.* 103). B.S. 1893, M.D.Durh. *Ed.* Newcastle-on-Tyne. Phys. Devonshire Hosp. and Buxton Bath Charity. *Pub.* Account of Cases treated at the Devonshire Hospital, Buxton, by Buxton Waters, from Jan. 1st. to Dec. 31st., 1905. Jour. of Balneol. and Climatol.

Braithwaite, J., Strafford ho., West st., Boston, Lincs (*T.* 29). M.B.Lond. 1903. *Ed.* Guy's. Late H.S. Stroud Gen. Hosp.

Braithwaite, L. R., The Grange, Illingworth, Halifax. M.B., Ch.B.Vict. 1903, F.R.C.S.Eng., M.B., Ch.B. Leeds. *Ed.* Leeds. Res. Surg. Off. Leeds Gen. Inf.

Braithwaite, P. F., 123, Tottington rd., Bury, Lancs. M.B.Lond. 1900. *Ed.* Manchester.

Braithwaite, R., 26, Endymion rd., Brixton hill, S.W. M.R.C.S.Eng., L.S.A.Lond. 1858, M.D.St.And. *Ed.* Univ. Coll. Late Cons. M.O.S. Lambeth Disp. *Pub.* The British Moss Flora. (Retired.)

Braithwaite, S., Egremont, Cumberland. M.R.C.S.Eng. 1876.

Brakenridge, F. J., Capt. A.M.S., attached Egyptian Army, Cairo. M.R.C.S.Eng., L.R.C.P.Lond. 1895.

Bramhall, C., A.M.S. M.R.C.S.Eng., L.R.C.P.Lond. 1902.

Bramsdon, W. A., 1, St. George's sq., S.W. (*T.* 1488 Vict.). M.R.C.S.Eng., L.R.C.P.Lond. 1898. *Ed.* St. Bart.'s.

Bramwell, B., 23, Drumsheugh gdns., Edinburgh (*T.* 278). M.B. 1869, M.D., F.R.C.P.Edin., F.R.S.E. *Ed.* Edinburgh. Snr. Ord. Phys. Edin. Roy. Inf. *Pub.* Studies in Clinical Medicine.

Bramwell, E., 24, Walker st., Edinburgh (*T.* 4469). M.B. 1896, F.R.C.P.Edin., F.R.C.P.Lond., F.R.S.E. *Ed.* Edinburgh; Germany; Paris. Asst. Phys. Edin. Roy. Inf. *Pub.* Articles on Nervous Diseases.

Bramwell, H., 32, Promenade, Cheltenham (*T.* 165 Nat.). C.M. 1884, M.D., F.R.C.S.Edin., M.R.C.S. Eng. *Ed.* Edinburgh. Surg. Cheltenham Hosp. *Pub.* Cases of Movable Kidney.

Bramwell, H. R., 3, Allendale pl., Tynemouth, Northumberland (*T.* 048 Nat.). M.B., C.M.Edin. 1884, M.R.C.S.Eng. *Ed.* Edinburgh. Late Res. Phys. Edin. Roy. Inf.

Bramwell, J. M., 33, Wimpole st., W. M.B., C.M.Edin. 1873. *Ed.* Edinburgh. Late Asst. Surg. Perth Inf. *Pub.* Hypnotism: Its History, Practice, and Theory.

Bramwell, J. W., 19, Suffolk sq., Cheltenham (*T.* 81). L.R.C.S. 1873, M.D.Edin. *Ed.* Edin. Late Hon. Surg. Cheltenham Gen. Hosp.

Bramwell, W., 26, Nelson st., Liverpool (*T.* 622 Royal). B.Ch. 1897, M.D., B.A.O.Duh., M.A. *Ed.* Dublin. *Pub.* Some Remarks on the so-called Irregular Gout.

Branch, C. W., St. Vincent, B.W.I. M.B., C.M.Edin. 1893. *Ed.* Edinburgh. M.O. Colony Hosp., St. Vincent. *Pub.* Yaws. L'pool Annal of Trop. Med. and Parasitology, 1907.

Branch, E. R., St. Kitts, B.W.I. M.B., B.S.Edin. 1898.

Branch, S., Uganda, British E. Africa. M.B., B.S.Edin. 1898. [Edin. 1860.

Branch, W. J., Basseterre, St. Kitts, B.W.I. M.D.

Brand, A. T., Invery, Driffield, E. Yorks (*T.* 1 Nat.). M.B., C.M. 1881, M.D.Aberd. *Ed.* Aberdeen; London; Vienna. M.O. Driffield Cott. Hosp. *Pub.* The Ætiology of Cancer. B.M.J., 1902.

Brand, G. B., c/o Dr. Kirkland, The Lindens, Airdrie, N.B. (*T.* 8 Y). M.B., Ch.B.Edin. 1902. *Ed.* Edinburgh. Late Surg. Anchor Line.

Brand, G. H., 22, Commercial rd., E. L.S.A.Lond. 1890, L. & L.M.R.C.P.I., M.D.Brux. *Ed.* King's Coll., Lond.; Brussels. Late Govt. Examiner for R.N. and Roy. Marines. *Pub.* Dr. Brand on Vivisection.

Brand, J. A., Springbank, Rossie Island, Montrose. M.B., B.S.Edin. 1907.

Brand, W. H. E., Bellfield, Banchory, Co. Kincardine (*T.* 21). L. 1900, F.R.C.S., L.R.C.P.Edin., L.F.P.S. Glas., D.P.H. *Ed.* Edinburgh; Aberdeen. Late Civil Surg. Station Hosp., Hounslow Barracks.

Brand, W. T., Old Hall Cottage, Hanley, Staffs. M.B., B.Ch., B.A.O.R.U.I. 1888. *Ed.* Belfast.

Branday, A. L. J., 27, Hampstead rd., Handsworth, Staffs. M.B., M.S.Edin. 1898.

Brander, H. S., Farfield ho., Keighley, Yorks (*T.* 83) Ch.B. 1903, M.D.Aberd., M.A. *Ed.* Aberdeen. Hon. Surg. Victoria Hosp., Keighley. *Pub.* An Investigation into the causes of Post Scarlatinal Diphtheria in Isolation Hospitals.

Brander, R. L., Woodfield, Woburn Sands, Beds (*T.* 3). M.B., C.M.Aberd. 1892. *Ed.* Aberdeen. M.O. Woburn Dist. Ampthill Union.

Brander, T., Craigmount, Lossiemouth (*T.* 7 Y 3). M.B., C.M.Aberd. 1892. *Ed.* Aberdeen. Surg. and Agent to Admiralty.

Brander, T. L., Glentower, Fort William, N.B. (*T.* 14). C.M. 1888, M.D.Edin. *Ed.* Edinburgh. M.O. Invergarry dist Kilmonivaig parish.

Brander, W., The Union Infirmary, Middlesbrough (*T.* 3 Linthorpe). M.B., Ch.B.Aberd. 1901. *Ed.* Aberdeen. Late R.M.O. Ecclesall Inf., Sheffield.

Brandon, A. J. S., 169, Hyde Park terr., Liverpool st., Sydney, N.S.W. M.R.C.S.Eng., L.R.C.P.Lond.1901, M.B., B.S.Durh.

Brandt, J. E., winter, 29, Boulevard Victor Hugo, Nice (*T.* 4.11); summer, Royat les Bains, Auvergne, France (*T.* 11). C.M. 1890, M.D.Edin., M.D.Paris, B.A. *Ed.* Cambridge; Edinburgh; Paris. Late H.P. Hertford Brit. Hosp., Paris. *Pub.* On Aphasia.

Branfoot, A. M., C.I.E., 18, Hanover st., W. M.R.C.S. Eng. 1870, L.R.C.P., M.B.Lond.

Branfoot, H. S., 51, Lansdowne pl., Hove, Brighton. M.R.C.S.Eng. 1872, M.B., M.R.C.P.Lond. *Ed.* Guy's. Cons. Phys. Sussex County Hosp.

Brangan, J., J.P., Kells, Co. Meath. L.R.C.P. & S. Edin., L.F.P.S.Glas. 1899. *Ed.* Dublin; Belfast. Coroner N. Meath.

Brangwin, C. H., 20, Wecch rd., W. Hampstead, N.W. M.R.C.S.Eng., L.R.C.P.Lond. 1900. *Ed.* Guy's. Late Res. Obst. Guy's Hosp.

Brannan, F., Abheyview, Castledermot, Co. Kildare. M.B., B.Ch., B.A.O.I. 1892, L.M. *Ed.* Dublin. M.O. Castledermot Disp. dist. Athy Union.

Brannigan, J. H., A.M.S. L.R.C.P. & S.Edin. 1879.

Brannigan, R. A., 109, Upp. Parliament st., Liverpool (*T.* 417 Roy.). M.D., M.Ch.R.U.I. 1876. *Ed.* Belfast; Glasgow. M.O. S. Div. L'pool Corp. Tramway Benef. Soc. and Med. Expert Claims Dept.

Bransbury, H. A. B., Capt. R.A.M.C., Malta. M.R.C.S. Eng., L.R.C.P.Lond. 1900.

Branson, C. W., Rotherwood, Avenue rd., Bournemouth (*T.* 0947). M.R.C.S.Eng., L.R.C.P.Lond. 1896. *Ed.* Sheffield. Late Asst. H.S. Sheffield Roy. Hosp.

Branson, G. A., Richmond, Victoria, Australia. M.R.C.S.Eng., L.R.C.P.Edin. 1881.

Branson, G. J., 44, Sandon rd., Edgbaston, Birmingham (*T.* 4544 Cent.). L.S.A. 1894, M.D.Lond., L.R.C.P. & S.Edin., L.F.P.S.Glas., B.A. *Ed.* Birmingham. Late H.S. Queen's Hosp., Birmg.

Branson, J., Rotherwood, Avenue rd., Bournemouth (*T.* 947). L.S.A.Lond. 1875, M.R.C.P., L. & L.M. R.C.S.Edin. *Ed.* Sheffield and St. Mary's.

Branson, W., Brook ho., Carhrook, Sheffield (*T.* 97 Attercliffe). L.R.C.P. 1889, M.B.Lond., M.R.C.S. Eng. *Ed.* Sheffield and Univ. Coll., Lond.

Branson W. M., 6, Lord st., Halifax. L. & L.M. K.Q.C.P.I. 1887.

Branson, W. P. S., 21, Upp. Wimpole st., W. (*T.* 3885 Pad.). B.C. 1900, M.D.Camb., M.R.C.P.Lond. *Ed.* Cambridge and St. Bart.'s. Asst. Phys. Roy. Free Hosp. *Pub.* Abdominal Tuberculosis in Childhood.

Branthwaite, R. W., Home Office, Whitehall, S.W. L.S.A.Lond. 1880, M.R.C.S.Eng., L.R.C.P.Lond., M.D.Brux., D.P.H. *Ed.* Charing Cross Hosp. H.M. Inspector under Inebriates' Acts.

Branwell, C., Bellair, Penzance. M.R.C.S.Eng., L.R.C.P.Lond. 1896. *Ed.* King's Coll., London. Hon. Surg. W. Cornwall Inf.

Brash, E. A., 35, Southernhay West, Exeter (*T.* 272). M.R.C.S.Eng. 1870, L.R.C.P.Lond. *Ed.* St. Bart.'s. Snr. Surg. Exeter Disp.

Brash, J. B., 170, Hamstead rd., Handsworth, Birmingham. M.R.C.S.Eng., L.R.C.P.Lond. 1896.

Brasher, C. W. J., 128, Cotham brow, Bristol (*T.* 1280). M.R.C.S.Eng., L.R.C.P.Lond. 1892. *Ed.* Bristol. Surg. Accoucheur Bristol Lying-in Inst. *Pub.* The Isolation of Phthisical Patients among Factory Workers. B.M.J., 1904.

Brassey, L. P., Capt. I.M.S., Bhamo, Burma. M.B., Ch.B.Edin. 1900. *Ed.* Edinburgh.

Bratton, W., Seskanore, Omagh, Co. Tyrone. L.R.C.P. & S.Edin., L.F.P.S.Glas. 1894.

Braund, A. M., Hill side, Stratton, Cornwall. M.R.C.S. Eng., L.R.C.P.Lond. 1889. *Ed.* Middlesex Hosp. M.O. N. dist. of Stratton Union.

Braund, H., 27, Montague st., Russell sq., W.C. M.R.C.S.Eng., L.R.C.P.Lond. 1900. *Ed.* Durham; Guy's. Late H.S. Victoria Hosp., Folkestone.

Braund, J. M., Marham Church, Bude, Cornwall. M.R.C.S.Eng., L.S.A.Lond. 1855. *Ed.* Middlesex Hosp. M.O.H. Stratton R.S.D.

Brawn, H. E., Uitenhage, Cape Colony. M. 1899, F.R.C.S.Eng., L.R.C.P.Lond.

Bray, E. E., Fleet-Surg. R.N. (retd.). L.S.A. Lond. 1880, M.R.C.S.Eng. [1895.

Bray, E. J., West st., Durban, S.A. M.B., M.S.Edin.

Bray, F. R., 41, Savernake rd., Hampstead, N.W. M.R.C.S.Eng., L.R.C.P.Lond. 1907. *Ed.* Charing Cross Hosp. H.P. Charing Cross Hosp.

Bray, G. A. T., Major R.A.M.C., Calcutta, India. M.R.C.S.Eng., L.R.C.P.Lond. 1888.

Bray, H. A., 490, Ontario st., Toronto. L.R.C.P. & S. Edin., L.F.P.S.Glas. 1905.

Bray, H. A., Major R.A.M.C., Bulford Camp, Salisbury Plain. M.R.C.S.Eng., L.R.C.P.Lond. 1888. *Ed.* King's Coll. Hosp. Late H.S. King's Coll. Hosp.

Bray, N. J. N., The Hollies, Kingsland crcs., Barry, Glam. (*T.* 353 Nat.). M.R.C.S.Eng. 1886. *Ed.* Guy's. Surg. Barry Town Accident Hosp.

Bray, P. D., Orange, N.S.W. L.S.A.Lond. 1884, M.R.C.S.Eng.

Braye, R. J., 86, Frederick rd., Leicester (*T.* 281 X). M.R.C.S.Eng., L.R.C.P.Lond. 1888. *Ed.* London Hosp. M.O. Leicester Prov. Disp.

Brayn, P. J., Portland lodge, Jersey. L.F.P.S.Glas. 1880.

Brayn, R., Broadmoor, Crowthorne, Berks. M.R.C.S. Eng. 1873, L.R.C.P., L.S.A.Lond. *Ed.* King's Coll., London. Med. Supt. State Criminal Lunatic Asyl.

Brayne, R. E., Combe Hay rectory, Bath. M.R.C.S. Eng., L.R.C.P.Lond. 1907. *Ed.* Guy's. Late Ship's Surg. Glen Line.

Brayne. W. F., Lieut. I.M.S. M.B., B.S.Edin. 1903.

Brayton, A. J. K., Thornhill, Wigan. L.M.S.S.A.Lond. 1908.

Brazier-Creagh, G., C.M.G., Lt. Col. R.A.M.C., Woolwich, S.E. L.M., L.S.Dub. 1880.

Brazil, W. H., Burnside, Blackburn rd., Bolton (*T.* 18 X). L.S.A.Lond., M.R.C.S.Eng. 1886, M.D. Lond., D.P.H., B.Sc. Late H.S. M'chester Roy. Inf. *Pub.* A Graphic Method of Recording Heart Cases. Med. Chron., Nov., 1901.

Breakell, F. J., 75, Normanby rd., South Bank, R.S.O., Yorks. L.R.C.P. & S.Edin., L.F.P.S.Glas. 1907.

Breakey, J., R.N. M.R.C.S.Eng. 1851, M.D.Q.U.I.

Brears, C. F., Southwick ho., Southwick-on-Wear, Sunderland (*T.* 1551). M.D., Ch.M.McGill 1898, L.R.C.P. & S.Edin., L.F.P.S.Glas. *Ed.* Montreal; Edinburgh; Glasgow. M.O. & P.V. Sunderland Union.

Brebner, A., A.M.S. L.R.C.S.Edin. 1862, M.D., M.S. Aberd.

Brebner, A., 55, Kingsland rd., N.E. M.R.C.S.Eng., L.R.C.P.Lond. 1897. *Ed.* Univ. Coll., London. Late Res. A.M.O. Poplar Workho.

Brebner, C. S., Fairfield rd., Appleton, Widnes, Lancs (*T.* 64). Ch.B. 1898, M.D.Edin., D.P.H. *Ed.* Edinburgh; Liverpool. M.O.H. Widnes.

Brebner, G. R., M.S. 1869, M.D.Edin.

Brebner, I. W., c/o Board of Executors, Bloemfontein, S.A. M.B., B.S.Edin. 1906.

Brebner, R. N., Strathmore, Keith, Banffs (*T.* 4 Y 1). Ch.B. 1898, M.D.Edin. *Ed.* Edinburgh and Ontario. Late Clin. Asst. Roy. Inf., Edin.

Brebner, W. A., Jamaica. M.B., M.S.Edin. 1873.

Brechin, F., 15, Sandyford pl., Glasgow (*T.* 1253 P.O.). M.B., Ch.B.Glas. 1904. *Ed.* Glasgow. Late Jnr. and Snr. H.S. Southport Inf.

Bredin, R., Valparaiso, Chili. M.R.C.S.Eng. 1880, M.B.Lond.

Bree, S., High st., Manningtree. M.R.C.S.Eng., L.R.C.P. 1900, M.B.Lond. *Ed.* Univ. Coll. Hosp. Late H.S. Univ. Coll. Hosp.

Breeks, C. W., Helbeck hall, Brough, Westmorland. M.B., M.S.Edin. 1898.

Breen, A. L., 43, St. Luke's rd., Westbourne Pk., W. M.R.C.S.Eng., L.R.C.P.Lond. 1894. *Ed.* St. Bart.'s. Late Surg. W.I. Roy. Mail Co.

Breen, M., 23, Adelaide st., Birmingham. L.R.C.P. & S.Edin., L.F.P.S.Glas. 1895.

Breeze, Gabrielle R. S., Women's Hosp., Tangier, Morocco. L.S.A. 1892, M.B.Lond.

Brehaut, A. H., 17, Hauteville, Guernsey (*T.* 607). B.C. 1901, M.D.Camb., B.A. *Ed.* Cambridge; King's Coll. Hosp. Late R.G.O. Kasr el Ainy Hosp., Cairo. *Pub.* Some Blood changes in Ankylostomiasis. Lancet, 1908.

Brehm, R. A., St. John's, Newfoundland. M.R.C.S. Eng., L.R.C.P.Lond. 1900.

Bremner, A., M.B., C.M.Edin. 1894. *Ed.* Edinburgh. West African Medical Staff.

Bremner, A., 18, Catberine st., Dumfries (*T.* 19 X). M.B., Cb.B.Edin. 1907. *Ed.* Edinburgb.

Bremner, A. M., 60, Palace Gates rd., Wood Green, N. L.R.C.P. & S.Edin. 1882.

Bremner, A. T., J.P., 92, London rd., Leicester (*T.* 04160). L.R.C.S. & P.Edin. 1876. *Ed.* Glasgow. Hon. Surg. Leicester Inst. for Dis. of Skin. *Pub.* Critical Examination of the so-called "Leicester System" of Isolation and Quarantine.

Bremner, D. C., Holly Busb, Peebles (*T.* 465). M.B., C.M.Edin. 1892. *Ed.* Edinburgb. Vis. Pbys. Peeblesshire Fever Hosp. *Pub.* A case of Congenital Dislocation of tbe Hip and Spina Bifida. Edin. Med. Jour. [Edin. 1889.

Bremner, F. P., 12, Lr. Clapton rd., N.E. M.B., M.S.

Bremner, F. R., "The Crescent," Derby (*T.* 419). M.B. C.M., L.R.C.P. & S.Edin. 1903, M.A. *Ed.* Edinburgh and St. Andrews. Surg. G.N. Rly.

Bremner, J., 26, Drury lane, W.C. M.B., C.M.Aberd. 1882. *Ed.* Aberdeen. P.V. Strand Union.

Bremner, J. M. G., 18, St. Giles st., Norwicb (*T.* 749). M.B., C.M.Aberd. 1894. *Ed.* Aberdeen. Capt. 2nd E. Anglican Field Amb. R.A.M.C.

Bremner, R. A., Old Castle ho., Canterbury. M.R.C.S. Eng., L.R.C.P.Lond. 1888. *Ed.* Guy's. Late H.S. Guy's Hosp.

Bremner, W. C. P., 89, St. Jobn's rd., Upp. Holloway, N. M.B.Toronto 1899, M.R.C.S.Eng., L.R.C.P. L.S.A.Lond., M.A.

Bremner, W. W., L.R.C.P.Edin. 1879.

Bremridge, R. H., 17, Bloomsbury sq., W.C. M.R.C.S. Eng., L.R.C.P. 1897, M.B., B.Ch.Oxfd., B.Sc., M.A. *Ed.* Oxford and St. Bart.'s. Late H.P. St. Bart.'s Hosp.

Brenan, A. R. M., 7, Titchfield terr., Regent's pk., N.W. M.R.C.S.Eng., L.R.C.P.Lond. 1901, M.D.Camb.

Brenchley, A. D., 97, Denmark hill, S.E. M.R.C.S. Eng. 1875, M.D., C.M.Aberd., L.S.A.Lond. *Ed.* Aberdeen; Guy's. M.O. Camberwell Prov. Disp.

Brend, W. A., Barrister-at-law, 14, Bolingbroke grove, S.W. (*T.* 1593 Battersea) M.R.C.S.Eng., L.R.C.P. 1902, M.B.Lond., M.A. *Ed.* King's Coll. Hosp. *Pub.* Handbook of Medical Jurisprudence and Toxicology.

Brennan J., Eyre Court, Galway. M.B., Cb.B.Edin. 1904. *Ed.* Edinburgh. M.O.H. Eyre Court Disp. dist.

Brennan, J., Smithstown bo., Bunratty, Co. Clare. M.B., Cb.B.Edin. 1907. *Ed.* Edinburgh.

Brennan, J. H., Tbe Cottage, Parteen, Co. Limerick. L.R.C.S.I., L. & L.M.K.Q.C.P.I. 1876.

Brennan, J. J., Cootamundra, N.S.W. M.B., M.S. Edin. 1891.

Brennan, J. J., 72, High st., Kilkenny. L.R.C.P. & S. Edin., L.F.P.S.Glas. 1892.

Brennan, J. R. M., 108, Wellington rd. N., Stockport. L.S.A.Lond. 1887, M.R.C.S.Eng.

Brennand, F. J., Keinton Mandeville, nr. Somerton, Som. M.B., Ch.M.Aberd. 1874. *Ed.* King's Coll., Lond.; Aberdeen. Late M.O. No. 4 dist. Shepton Mallet Union.

Brentnall, F., Woodlands rd., Sale, Cbesh. L. & L.M.R.C.P.I. 1884, M.R.C.S.Eng.

Brentnall, S. R., 3, Harelands, Rochdale (*T.* 45). M.B., Cb.B.Vict. 1901. *Ed.* Mancbester. Late Jnr. H.S. Bolton Inf.

Brenton, W. H., 12, Portland villas, Plymouth (*T.* 24). M.R.C.S.Eng. 1883, L.R.C.P., L.S.A.Lond. *Ed.* Guy's. Dist. M.O. No. 1 dist. Plymouth Union.

Brereton, F. S., A.M.S. M.R.C.S.Eng., L.R.C.P.Lond. 1894.

Brereton, J. B., 246, Mansel rd., Small Heatb, Birmingham. L. & L.M.R.C.P. & S.I. 1870. *Ed.* Dublin. Late M.O.H.

Brereton, J. E., Trevor villa, Ammanford, S. Wales. L. & L.M.R.C.P. & S.I. 1903.

Brereton, J. T., 42, Horton la., Bradford. L.K.Q.C.P.I. 1877, F.R.C.S.I., L.M. [1869.

Brereton, R. W., R.N. L.R.C.S.I., L. & L.M.K.Q.C.P.I.

Brereton, W. W., Prospect Hill, Galway. L.R.C.S.I. 1865, M.R.C.P.I., L.M. *Ed.* Dublin. Prof. of Surgery, Queen's Coll., Galway.

Bresland, J. K., County Asyl., Whittingham, Preston. M.B., B.S.Dub. 1898.

Breton, H., Terang, Victoria, Australia. M.R.C.S.Eng., L.R.C.P.Lond. 1900.

Breton, L. M., 230, Portswood rd., Soutbampton (*T.* 85 X). M.R.C.S.Eng., L.R.C.P., L.S.A.Lond. 1895. *Ed.* St. Tbomas'. Dist. M.O. & P.V. S. Stoneham Union. *Pub.* Unusual cause of Hæmorrbage during Parturition. B.M.J.

Breton, M., R.N. M.R.C.S.Eng., L.R.C.P.Lond. 1895.

Breton, W. E., Insp. Gen. R.N. (retd.), Hazeldean, N. Havant, Hants. M.D., M.Ch., L.M.R.U.I. 1874. *Ed.* Cork.

Breton, W. K. D., Surg. R.N., H.M.S. Crescent, Cape of Good Hope. M.R.C.S.Eng., L.R.C.P.Lond. 1902.

Brett, E. S., Royal Seacliffe Asyl., Dunedin, N.Z. M.B., B.S.Edin. 1901, B.Sc.

Brett, H. C. M., Chilworth, Cranbrook, Kent (*T.* 5). L.S.A.Lond. 1893, M.R.C.S.Eng., L.R.C.P.Lond. *Ed* King's Coll. Hosp. M.O. Passmore Edwards Home, Cranbrook.

Brett, J., Natal. L.S.A.Lond. 1876, M.R.C.S.Eng., M.B.Durh.

Brett, J., Melbourne, Victoria, Australia. M.R.C.S. Eng. 1876, L.R.C.P.Lond.

Brett, W. G., Preston ho., Kentisbury, N. Devon. M.R.C.S.Eng., L.R.C.P., L.S.A.Lond. 1888. *Ed.* Guy's. Late H.P. Hosp. for Wom. and Chil., Shadwell.

Brettingham, C. E. S., Ivel ho., Ilchester, Som. L.F.P.S. Glas., L.A.H.Dub. 1885, D.P.H. *Ed.* Manchester. Late M.O.H. Williton R.S.A.

Breuer, A. A., 10, Finsbury circus, E.C. (*T.* 11961 Cent.). M.R.C.S.Eng., L.R.C.P.Lond. 1886, M.D.Freiburg. *Ed.* Freiburg; Marburg; Munich; Vienna. Late H.S. Univ. Eye Hosp., Freiburg. *Pub.* On tbe Operative Treatment of Corneal Astigmatism. Lancet, 1907.

Brew, C., 11, Goldsmitb terr., Bray, Co. Wicklow. B.Cb. 1894, M.D., B.A.O.Dub., L.M. *Ed.* Dublin. M.O. Bray No. 1 Disp. dist.

Brew, R. H., Cbew Magna, Somerset. L.R.C.P. & S. Edin. 1884.

Brew, R. W., Enniskerry, Co. Wicklow. M.B., B.Cb., B.A.O.Dub. 1893, L.M. *Ed.* Dublin. M.O.H.

Brewer, A. H., 136, Richmond rd., Dalston, N.E. (*T.* 1681). L.R.C.P.Lond., M.R.C.S.Eng., 1864. M.S.A. *Ed.* St. Bart.'s. M.O. Metropolitan Hosp.

Brewer, A. H., Jnr., Tbe Griffins, Tynewydd rd., Barry Dock, S. Wales (*T.* 382 Nat. Barry). M.R.C.S.Eng., L.R.C.P.Lond. 1899. *Ed.* St. Bart.'s. Late Hon. Anæst. Samaritan Free Hosp. for Wom. *Pub.* Cbloroform Anæsthesia complicated by a Fit. Lancet.

Brewer, C. S., 7, Park rd., E. Birkenhead (*T.* 1417). L.R.C.P. & S.Edin. 1882. *Ed.* Liverpool. Surg. R.N. Vol. Reserve, Mersey Div.

Brewer, D., 14, Claremont av., New Malden (*T.* 552 Wimbledon P.O.). M.R.C.S.Eng., L.R.C.P.Lond. 1897, D.P.H. *Ed.* St. Mary's and Univ. Coll., Lond. Late H.P. St. Mary's Hosp. *Pub.* A Case of Cutaneous Diphtheria. Lancet, 1905.

Brewer, H. J., 136, Richmond rd., Dalston, N.E. (*T.* 1681). M.R.C.S.Eng., L.R.C.P.Lond. 1904. *Ed.* St. Mary's.

Brewer, H. M., Stow hill, Newport, Mon (*T.* 0547 Nat.). M.R.C.S.Eng. 1864, L.R.C.P., L.S.A.Lond., L.M. *Ed.* St. Bart.'s. Cons. Surg. Newport and Mon Hosp.

Brewer, R. E. W., 7, Victoria pl., Newport, Mon. (*T.* 0752). M.R.C.S.Eng. 1872. L.R.C.P., L.S.A. Lond. *Ed.* St. Bart.'s. Cons. Surg. Newport and Co. Hosp.

Brewer, W. K., 175 Manor rd., Brockley, S.E. (*T.* 723 Deptford). M.R.C.S.Eng., L.R.C.P.Lond. 1893. *Ed.* Cbaring Cross Hosp. Late H.S. Charing Cross Hosp.

Brewerton, E. W., 84, Wimpole st., W. (*T.* 2452 Padd.). L.R.C.P.Lond. 1895, F.R.C.S.Eng. *Ed.* St. Bart.'s. Opbth. Surg. Metropolitan Hosp. *Pub.* A Textbook of Ophtbalmic Operations (jointly).

Brewis, E. J., Curriemyre, Willington, Co. Durham. B.S. 1894, M.D.Durh. *Ed.* Newcastle-on-Tyne; Univ. Coll. Hosp. Late H.P. Roy. Inf., Newcastle-on-Tyne. *Pub.* Two cases of Cbronic Osteitis. Northumb. and Durb. Med. Jour.

Brewis, N. T., 6, Drumsbcugb gdns., Edinburgh (*T.* 2248). M.B., C.M. 1882, F.R.C.P., F.R.C.S.Edin. *Ed.* Edinburgb. Gynæcologist Roy. Inf., Edin. *Pub.* Outlines of Gynæcological Diagnosis.

Brewis, R. A., The West Gate, Dursley, Glos. M.B., C.M. 1884, M.D.Edin. *Ed.* Edinburgh. M.O. Post Office, Dursley. *Pub.* Lipoma in Right Ventricle of Heart. Lancet, 1905.

Brewitt, J. B., Estcourt, Natal. L.S.A.Lond., M.R.C.S. Eng. 1881.

Brews, R. V., 10, High st., N. Woolwich, E. (*T.* 1274 East). L. & L.M.R.C.S. & P.I. 1898. *Ed.* Dublin Div. Surg. Met. Police.

Briand, W. S. H., Bath ho., Bath rd., Hounslow, Mddx. M.D., M.Ch., M.A.O.R.U.I. 1885. *Ed.* Dublin; Cork. Late Surg. R.M. Steam Packet Co.

Briant, A. J., Helsby, nr. Warrington (*T.* 7 Helsby). M.R.C.S.Eng., L.S.A.Lond. 1886. *Ed.* Liverpool, Certif. Factory Surg.

Brice, E., Mile End ho., Landore, Glam., R.S.O., S. Wales (*T.* 406 X Swansea). L.R.C.P. & S.Edin., L.F.P.S.Glas. 1896. *Ed.* Birmingham. Surg. Exam. St. John of Jerusalem. *Pub.* The treatment of Puerperal Convulsions. B.M.J.

Brice, F. A., Fleet Surg. R.N., M.R.C.S.Eng., L.S.A. Lond. 1886. *Ed.* King's Coll. Hosp.

Brice, H. D., 121, Astley st., Dukinfield, Chesh. M.R.C.S.Eng., L.R.C.P.Lond. 1900. *Ed.* Westminster Hosp. Late Dist. M.O. Chelsea.

Brice, J. H., 142, Bromsgrove st., Birmingham. L.R.C.P. & S.Edin., L.F.P.S.Glas. 1888. *Ed.* Birmingham.

Brick, M., Eagle villa, Tralee, Co. Kerry. L. & L.M.R.C.P. & S.I. 1892. Disp. M.O. Tralee No. 2 Disp.

Brickwell, F., Mendlesham, Stowmarket, Suffolk. M.R.C.S.Eng., L.R.C.P. 1897, M.B.Lond. *Ed.* St. Bart.'s. Late Civil Surg. S.A.

Brickwell, H. T., Chigwell, Essex. L.S.A.Lond. 1883, M.R.C.S.Eng. *Ed.* London Hosp. M.O. & P.V. Chigwell dist. Epping Union.

Brickwell, J., Slough, Bucks. M.R.C.S.Eng., L.S.A. Lond. 1856.

Bride, J., High Bank, Fulshaw pk., Wilmslow, Chesh. M.R.C.S.Eng. 1859, L.S.A.Lond., M.D.St.And. *Ed.* London Hosp. and Liverpool. Late H.S. Northern Disp., Lond.

Bride, J. G., L.R.C.P.Edin., L.F.P.S.Glas. 1879.

Bride, J. W., High Bank, Fulshaw pk., Wilmslow, Chesh. M.B., Ch.B.Vict. 1907. *Ed.* Manchester. Asst. M.O. Children's Disp. Pendlebury Hosp., M'chester.

Bride, T. M., Royal Eye Hosp., Oxford rd., Manchester (*T.* 15 Rusholme). M.B., Ch.B.Vict. 1905. *Ed.* Manchester. Jnr. H.S. M'chester Roy. Eye Hosp. *Pub.* A Report on two cases of delayed Chloroform Toxæmia. Lancet, 1908.

Bridge, H. N., 50, Bromwich st., Bolton, Lancs. M.B., B.S.Vict. 1901.

Bridge, J. C., 36, Couston st., Dunfermline, N.B. M.R.C.S.Eng. 1902, L.R.C.P.Lond., D.P.H. *Ed.* Middlesex Hosp. M.O. Carnegie Dunfermline Trust. *Pub.* Infant Mortality and Fly Infection. Pract., 1907.

Bridge, J. F., Ael-y-don, Baylie st., Stourbridge. M.B. Durh. 1905. *Ed.* Birmingham and Newcastle.

Bridgeford, W. A. S., Boulder City, W. Australia. M.R.C.S.Eng. 1879, L.R.C.P.Edin.

Bridger, A. E., 18, Portland pl., W. (*T.* 910 Mayfair). M.S. 1878, M.D., F.R.C.P.Edin., B.Sc., B.A. *Ed.* Edinburgh, Berlin, Paris, and London. Hon. Snr. Phys. St. Pancras and Northern Disp. *Pub.* Man and his Maladies.

Bridger, J. Dell, 50, Dartmouth rd., Cricklewood, N.W. L.R.C.P.Lond., M.R.C.S.Eng. 1903. *Ed.* Guy's. Late Rly. M.O. Cape Govt. Rly., Amahele to Butterworth, Transkei.

Bridger, J. F. E, M.R.C.S.Eng., L.R.C.P.Lond. 1901.

Bridger, R. D., Poplar and Stepney Sick Asyl., Bromley-by-Bow (*T.* 234 Eastern). M.R.C.S.Eng., L.R.C.P.Lond. 1904. *Ed.* Guy's. A.M.O. Poplar and Stepney Sick Asyl.

Bridger, S., 19, Royal terr., Southend-on-Sea (*T.* 68). M.R.C.S.Eng., L.R.C.P.Lond. 1895. *Ed.* Univ. Coll. Hosp. Admiralty Surg. and Agent.

Bridges, A. C., Germanton, N.S.W. L.S.A.Lond. 1878, M.R.C.S.Eng.

Bridges, D., Kuala Rangsar, Perak, Federated Malay States. M.R.C.S.Eng., L.R.C.P. Lond. 1903. *Ed.* Charing Cross Hosp. Dist. Surg.

Bridges, E. C., 2, Courtfield rd., S.W. (*T.* 292 Kens.). M.R.C.S.Eng., L.R.C.P.Lond. 1891, M.D., B.S.Durh. *Ed.* St. Bart.'s. Cons. Phys. Margaret St. Hosp. for Dis. of Chest. *Pub.* A case of Impacted Gall-stone. Intestinal obstruction. Operation.

Bridges, R. H., Capt. R.A.M.C., Madras, India. M.R.C.S. Eng., L.R.C.P.Lond. 1902.

Bridgford, May E., L. & L.M.R.C.P. & S.I. 1901.

Bridgman, H. A., Pinetown, Natal, S.A. L.F.P.S. Glas. 1881, L.S.A.Lond.

Bridgman, H. E., Broomleas, Budleigh Salterton. M.R.C.S.Eng. 1871, L.R.C.P.Lond. *Ed.* St. Bart.'s. Late Surg. Burton-on-Trent Inf.

Bridgman, J. H., Bridport, Dorset. M.R.C.S.Eng., L.S.A.Lond. 1862.

Bridgwater, T., Hooke hall, Uckfield, Sussex. M.R.C.S. Eng. 1847, M.B., L.S.A.Lond.

Brien, E. H., Dunravin, Rock Ferry, Chesh. M.D., B.S.Dub. 1889. [Lond. 1901.

Brierley, C. I., Capt. I.M.S., M.R.C.S Eng., L.R.C.P.

Brierley, E. E., 7, Dumfries pl., Cardiff (*T.* 0905 Nat.). M.B., C.M. 1895, F.R.C.S.Edin. *Ed.* Edinburgh. Late Asst. H.S. Kent and Canterbury Hosp.

Brierley, J., 5, Morley rd., Southport. L.M.S.S.A. Lond. 1908.

Brierley, J. B., Alma ho., Old Trafford, Manchester. M.R.C.S.Eng. 1870, M.D., M.S.Edin.

Brierley, R. H., 42, Marchmont rd., Edinburgh. L.R.C.P. & S.Edin., L.F.P.S.Glas. 1902. Colonial Med. Service, Lagos, W. Africa.

Brierley, T. B. Tattenhall, nr. Chester. M.R.C.S.Eng., L.S.A.Lond. 1853.

Brierley, W. E., M.B., B.S.Vict. 1904.

Briggs, C. D., Tamworth, Staffs. M.R.C.S.Eng., L.R.C.P.Edin. 1881.

Briggs, G. F., 136, Spring bank, Hull. M.R.C.S.Eng., L.R.C.P.Lond. 1898.

Briggs, G. J., Livingstone ho., Spring bank, Hull. M.R.C.S.Eng. 1874.

Briggs, H., 3, Rodney st., Liverpool. M.B., M.S.Edin. 1877, F.R.C.S.Eng.

Briggs, H. B., Col. R.A.M.C., Bombay, India. M.R.C.S. Eng. 1875, M.B., L.S.A.Lond.

Briggs, H. F., c/o Laidlaw, 17, Buccleuch pl., Edinburgh. M.B., B.S.Edin. 1907.

Briggs, H. M., 29, Stratford pl., Camp hill, Birmingham. M.R.C.S.Eng. 1870, L.S.A.Lond.

Briggs, J. A. O., Forest Side, Noel st., Nottingham (*T.* 264 X). M. 1896, F.R.C.S.Eng., M.D., L.R.C.P. Lond. *Ed.* St. Bart.'s. Late H.S. St. Bart.'s Hosp.

Briggs, J. G., Kimberley Hosp., Kimberley, S.A. M.B., B.S.Edin. 1902.

Briggs, R. W., 55, High st., Harborne, Birmingham. M.R.C.S.Eng., L.R.C.P.Lond. 1894, M.D., C.M. Edin. *Ed.* Edinburgh. Late Res. Phys. Roy. Inf. Edin.

Briggs, W., 129, Montague st., Blackburn (*T.* 52 X) M.B., Ch.B.Vict. 1902, M.B., B.S.Lond. *Ed.* Manchester. Late H.S. Blackburn and E. Lancs. Inf.

Briggs, W. H., A.M.S. M.R.C.S.Eng., L.R.C.P.Edin. 1875.

Briggs, W. P., Brandraw Mount, Aspatria, Carlisle. L.F.P.S.Glas., L.R.C.P.Edin. 1877.

Brigham, H. G., Clifford, nr. Boston Spa, Yorks. M.R.C.S.Eng., L.R.C.P.Edin. 1873.

Brigham, J. K., Rockhills, West hill, Sydenham, S.E. (*T.* 178). M.D., M.Ch.R.U.I., L.M. 1871. *Ed.* Dublin and Belfast. Cons. Phys. Home for Sick Chil., Sydenham. *Pub.* Case of Death by Lightning Stroke. Lancet, 1872.

Brigbouse, J., 93, Tollington pk., N. M.R.C.S.Eng., L.S.A. 1859. Late Surg. Roy. Pimlico Disp.

Bright, A. L., 3, Royal cres., Marine Parade, Brighton (*T.* 1636 Nat.). M.R.C.S.Eng., L.R.C.P.Lond. 1887. *Ed.* Brighton; St. Bart.'s. Late Anæst. St. Bart's. Hosp.

Bright, G. C., Chalet Magali, Cannes (*T.* 402). M.B. 1867, M.D.Oxfd., F.R.C.P.Lond. *Ed.* Oxford; Edinburgh; Paris; St. George's. Late H.P. St. George's Hosp.

Bright, J. A., 14, Penge rd., S. Norwood, S.E. M.R.C.S. Eng., L.S.A.Lond. 1861.

Brigbt, R. C., 5, Rue Hermann, Cannes, France (*T.* 858). L.R.C.P.Lond., M.R.C.S.Eng. 1905, M.D. Montpellier. *Ed.* Edinburgh; Bristol; St. Mary's; Montpellier.

Bright, W. H. N., The George Town Dispensary, Penang, Straits Settlements. M.B., B.Ch., B.A.O. R.U.I. 1902. *Ed.* Galway and Belfast. Late Surg. H.M.T. Dunera.

Brightman, F., Aspley ho., Broadstairs (*T.* 18). M.R.C.S.Eng., L.R.C.P.Lond. 1889. *Ed.* Univ. Coll. Hosp. M.O. Vict. Hosp. for Chil., convalescent branch.

Brightmore, H. S., Lime Field, Broughton la., Manchester (*T.* 142 Hr. Broughton). M.B., Ch.B.Vict. 1894. *Ed.* Manchester. Dist. M.O.

Brigstocke, C. A., Northfield ho., Haverfordwest. M.R.C.S.Eng., L.S.A.Lond. 1865. *Ed.* St. Bart.'s. M.O.H. Haverfordwest U.D. *Pub.* Asiatic Cholera. B.M.J.

Brigstocke, L. C. W., Northfield ho., Haverfordwest. L.S.A.Lond. 1907.

Brigstocke, P. W., C.M.S. Hospital, Gaza, Palestine. M.B., L.R.C.P.Lond., M.R.C.S.Eng. 1896. *Ed.* St. Bart.'s.

Brigstocke, R. W., Beyrout, Syria. M.R.C.S.Eng., L.S.A.Lond. 1859. *Ed.* St. Bart.'s. Late Surg. R.N.

Brimacombe, R. W., Colebrook lodge, Putney Heath, S.W. M.R.C.S.Eng., L.R.C.P.Lond. 1892.

Brimblecombe, S. L., Easthrook ho., Burleseombe Devon. L.R.C.P.Lond. 1908.

Brinck, Julia M., c/o Miss H. Webb, M.B., 14, Nottingham pl., W. L.K.Q.C.P.I. 1886.

Brincker, J. A. H., 8, Christchurch rd., N.W. M.R.C.S. Eng., L.R.C.P. Lond. 1898, M.B., B.C. Camb., D.P.H., B.A. *Ed.* Cambridge, St. Mary's, and Univ. Coll., Lond. Asst. Med. Inspector (Education) L.C.C.

Brind, H. H., Warrenbayne, Dartnell pk., Byfleet. M.R.C.S.Eng., L.R.C.P.Lond. 1893, D.P.H. *Ed.* Melbourne and St. Mary's. M.O.H. Chertsey Union.

Brindle, R. F., 17, West st., Prescot (*T.* 4 X). M.R.C.S. Eng. 1877. *Ed.* Manchester.

Brindley, A. E., 33, Vicarage av., Burton rd., Derby. M.B., Ch.B.Vict. 1889, M.D.Lond., D.P.H., B.Sc. *Ed.* Manchester. M.O.H. Derby. *Pub.* Public Abattoirs. Pub. Health, 1906.

Bringan, J. C., Surg. R.N., H.M.S. Cochrane, Fifth Cruiser Squadron. M.B., Ch.B.Glas. 1902. *Ed.* Glasgow.

Brinton, A. G., Adderley ho., Kerk st., Johannesburg, S.A., P.O. Box 5852 (*T.* 1410). L.R.C.P.Lond., M.R.C.S.Eng. 1901, F.R.C.S.Edin. *Ed.* Birmingham; Edinburgh. Asst. Ophth. Surg. Johannesburg Hosp. *Pub.* Recent Advances in Ophthalmic Therapeutics.

Brinton, R. D., 8, Queen's Gate terr., S.W. (*T.* 1023 Kens.). M.R.C.S.Eng. 1882, M.D.Camb., M.R.C.P., L.S.A.Lond. *Ed.* St. Bart.'s. Late H.P. St. Bart.'s Hosp.

Briscoe, J. C., 110, Harley st., W. (*T.* 4566 Pad.). M.R.C.S.Eng. 1898, M.D., M.R.C.P.Lond. *Ed.* King's Coll. Hosp. Med. Tutor King's Coll. Hosp. *Pub.* The Origin of the Complement in the Peritoneal Cavity.

Briscoe, J. E., Charlestown, Natal, S.A. M.R.C.S. Eng., L.R.C.P.Lond. 1888. *Ed.* Leeds. Dist. Surg. Charlestown.

Briscoe, J. F., Westbrooke ho., Alton, Hants. M.R.C.S. Eng. 1880. *Ed.* Guy's. Med. Supt. Westbrooke ho. Private Asyl. *Pub.* The Osseous System in the Insane. Illus. B.M.J., 1898.

Briscoe, J. R., Chippenham, Wilts (*T.* 8 X). M.R.C.S. Eng., L.R.C.P.Lond. 1905, B.A. *Ed.* Cambridge and St. Bart.'s. Late H.P. St. Bart.'s Hosp.

Briscoe, W. T., Chippenham, Wilts (*T.* 36). M.S. 1870, M.D.Dub. *Ed.* Dublin. M.O.H. Chippenham U. and R.D. *Pub.* Case of Foot and Mouth disease in human subject. B.M.J., 1874.

Briscoe, W. T., Chippenham, Wilts (*T.* 36). M.R.C.S. Eng., L.R.C.P.Lond. 1907, B.A. *Ed.* King's Coll. Hosp. and Cambridge. H.S. Obst. Dept. King's Coll. Hosp.

Brisley, C. W., M.R.C.S.Eng., L.R.C.P.Lond. 1892.

Bristow, G. H., St. Thomas' Hosp., S.E. L.S.A.Lond. 1889, M.R.C.S.Eng., F.R.C.S.I.

Bristow, H. L., Castleeaulfield, Tyrone. M.B., B.Ch., B.A.O.R.U.I. 1906. *Ed.* Belfast.

Bristow, W. M., Frou Feuno, Bala, N.Wales. L.R.C.P. Edin., M.R.C.S.Eng. 1884. *Ed.* Liverpool. Late Hon. Surg. Victoria Central Hosp., Liscard.

Bristow, W. R., Ravenshill, Chislehurst, Kent. M.R.C.S. Eng., L.R.C.P.Lond. 1907. *Ed.* St. Thomas'. H.S. St. Thomas' Hosp.

Bristowe, H., The Cottage, Wrington, nr. Bristol. M.R.C.S.Eng. 1888, M.D., L.R.C.P.Lond. *Ed.* St. Thomas'. Late H.P. St. Thomas' Hosp. *Pub.* The relationship between Chronic Renal Disease and General Paralysis of the Insane. Jour. Ment. Sci., 1895.

Brittain, P. M., Triangle ho., Hatfield, Herts (*T.* 58). L.S.A.Lond. 1897. *Ed.* St. Bart.'s. M.O. Post Office.

Britto, C. F., 66, Mogul st., Rangoon, Burmah. L.R.C.P. & S.Edin., L.F.P.S.Glas. 1890. [F.R.C.S.Edin.

Britton, J., Strabane, Co. Tyrone. M.D.Glas. 1857,

Broad, B. W., The Sanatorium, Cardiff (*T.* 1143 Nat.). M.B., M.S.Edin. 1894. *Ed.* Edinburgh. Res. Med. Supt. Cardiff Infectious Dis. and Smallpox Hosp.

Broad, W., Narandera, N.S.W. M.B., B.S.Glas. 1899.

Broad, W. H., 64, Rodney st., Liverpool (*T.* 1621 Royal) B.S.Vict. 1900, M.D.L'pool.

Broadbent, F., The Old Hall, N. Collingham, Newark, Notts. M.R.C.S.Eng. 1883, L.R.C.P.Edin. *Ed.* St. Bart.'s. M.O.H. Newark D.C. *Pub.* Toxicological Memoranda. B.M.J. 1884.

Broadbent, F. W., Manor Court rd., Nuneaton, Warwicksh. M.B., C.M. 1897, F.R.C.S.Edin. *Ed.* Edinburgh; St. Bart.'s. Late Clin. Asst. Chelsea Hosp. for Wom.

Broadbent, G., Horsforth, nr. Leeds. L.R.C.P. & S. Edin., L.F.P.S.Glas. 1896.

Broadbent, G. H., 8A, Ardwick green, Manchester. L. & L.M.R.C.P.I. 1880, M.R.C.S.Eng.

Broadbent, J., 265, Ashton Old rd., Manchester. M.R.C.S.Eng., L.R.C.P.Lond. 1896. Surg. Gt. Central Rly.

Broadbent, J., 8, Sunny bank, Alexandra rd., Manchester. M.R.C.S.Eng., L.S.A.Lond. 1857.

Broadbent, J. E., Park ho., Walpole St. Andrew, Wisbech. L.R.C.P. & S.Edin., L.F.P.S.Glas. 1898.

Broadbent, R., 25, Muswell Rise, Muswell Hill, N. C.M. 1888, M.D.Edin. *Ed.* Edinburgh. Clin. Asst. Mt. Vernon Hosp. for Consump. *Pub.* Diabetes a Sequel to Influenza. Lancet, 1893.

Broadbent, Sir J. F. H., Bt., 35, Seymour st., Portman sq., W. (*T.* 2244 Pad.). M.R.C.S.Eng. 1891, M.D. Oxfd., F.R.C.P.Lond., M.A. *Ed.* St. Mary's. Phys. O.P. St. Mary's Hosp. *Pub.* Heart Disease.

Broadbent, S. S., 75, Stoke rd., Stoke-on-Trent. L.R.C.P. & S.Edin., L.F.P.S.Glas. 1896.

Broadbent, W., 50, Brunswick sq., Brighton (*T.* 2020 X Nat.). M.R.C.S.Eng. 1893, M.D., B.C.Camb., M.R.C.P.Lond. *Ed.* Cambridge and St. Mary's. Asst. Phys. Sussex Co. Hosp. *Pub.* Some Heart Affections without Murmurs. Med. Soc. Trans., 1907.

Broadfoot, J. D., 7, York pl., Edinburgh. M.B., M.S. Edin. 1891.

Broadfoot, W., Ferndale, Martha Brae, Greenock. M.S. 1878, M.D.Glas.

Broadhurst, W. J., Hanover, Cape Colony, S. Africa. M.R.C.S.Eng., L.R.C.P.Lond. 1891.

Broadley, J., 340, Glossop rd., Sheffield (*T.* 3095). M.B. 1897, B.S.Lond., F.R.C.S.Edin., M.B., Ch.B. Leeds. *Ed.* Leeds. Late Snr. H.S. Roy. Inf., Sheffield. *Pub.* Some Surgical Cases. Quart. Med. Jour.

Broadway, T. B., 6, Gt. Western rd., Dorchester, Dorset. M.B., Ch.B.Glas. 1898. *Ed.* Glasgow. M.O. to G.W. Rly.

Broatch, G. T., Fleet Surg. R.N., H.M.S. Cornwall, Devonport. M.B., M.S.Edin. 1883.

Brock, A. J., 27, Braid cres., Edinburgh (*T.* 2352). Ch.B. 1901, M.D.Edin. *Ed.* Edinburgh. M.O. New Town Disp., Edin.

Brock, B. G., P.O. Box No. 216, Germiston, Transvaal, S.A. L.R.C.P. & S. 1884, D.P.H. M.O.H. Germiston.

Brock, C. De L., Alstone lawn, Tooting Graveney, S.W. M.R.C.S.Eng. 1875.

Brock, E. H., 21, Streatham hill, S.W. (*T.* 201). M.R.C.S.Eng. 1886, M.D., B.S., L.R.C.P.Lond. *Ed.* Guy's. Late R.M.O. Queen Charlotte's Lying-in Hosp.

Brock, G. S., 6, Corso d'Italia, Rome (*T.* 983). C.M. 1880, M.D.Edin. *Ed.* Edinburgh; Glasgow; Rome. Phys. Brit. Embassy, Rome. *Pub.* Bilharzia Hæmatobia.

Brock, J., 6, Pearson st., Port Elizabeth, Cape Colony. M.R.C.S.Eng., L.R.C.P.Lond. 1896.

Brock, J. H. E., 77, Fellows rd., S. Hampstead, N.W. (*T.* 936). M. 1884, F.R.C.S.Eng., M.D., B.S.Lond., D.P.H. *Ed.* Univ. Coll. Hosp. Hon. Phys. Westminster Gen. Disp. *Pub.* Arrest of Hæmorrhage after Labour. Pract., 1908.

Brockatt, A. A., Hazeldean, Malvern, Worcs. (*T.* 31). M.R.C.S.Eng., L.R.C.P.Lond. 1885, M.D.Brux. *Ed.* St. Thomas'. M.O. Malvern Coll.

Brockbank, E. M., National Assurance Buildings, Albert sq., Manchester. B.S. 1890, M.D.Vict., M.R.C.P.Lond.

Brocket, J., Stourport. M.B., Ch.B.Edin. 1901. *Ed.* Edinburgh. Late H.S. Kidderminster Inf. and Children's Hosp.

Brockliss, E. L., Banbury, Oxon. M.R.C.S.Eng., L.R.C.P.Edin. 1884.

Brockway, A. B., 51, Wickham terr., Brisbane, Queensland (*T.* 676). M.R.C.S.Eng. 1887, L.R.C.P.Lond. *Ed.* St. Thomas'. Late R.M.O. S.E. Fever Hosp., New Cross. *Pub.* Castle Czvargas, a romance.

Brockwell, J. B. C., 42, The Parade, Walton-on-the-Naze. L.R.C.P.Lond., M.R.C.S.Eng. 1900. *Ed.* Guy's. M.O. Post Office. *Pub.* Notes on Case of Cæsarean Section. Lancet, 1904.

Broderick, F. W., 4, York row, Wisbech, Cambs. L.R.C.P.Lond., M.R.C.S.Eng. 1903, L.D.S. *Ed.* Birmingham. Hon. Dent. Surg. N. Cambs. Hosp.

Broderick, S., 49, N. Main st., Youghal. L. & L.M. R.C.P. & S.I. 1908.

Brodie, A. J., The Avenue, Bournemouth (*T.* 885 Cent.). L.R.C.P. & S.Edin., L.F.P.S.Glas. 1897. *Ed.* Edinburgh. Colonial Med. Off., Lagos.

Brodie, C. G., Fernhill, Wootton Bridge, I. of W. (*T.* 8.) M. 1882, F.R.C.S.Eng., L.R.C.P.Lond. *Ed.* Middlesex Hosp. Late Surg. O.P. N.W. Lond. and Central Orthopædic Hosps. *Pub.* Dissections Illustrated.

Brodie, D., Slingsby villa, Regent's Park rd., N. L.R.C.S.Edin., M.D.St.And. 1845.

Brodie, D., Bamford ho., Tetbury, Glos. (*T.* 3). M.R.C.S.Eng. 1903, M.B., B.S., L.R.C.P.Lond. *Ed.* St. George's. Late H.P. & S. St. George's Hosp. *Pub.* Some notes on the treatment of Tinea.

Brodie, E. F., Mount Prospect, Wickham Market, Suffolk. L. & L.M.R.C.P.I., M.R.C.S.Eng. 1869. Late M.O. Laurencetown Disp.

Brodie, F. C., The Cedars, Wootton Bridge, I. of W. (*T.* 0197). L.S.A.Lond. 1886, M.B., B.S.Durh., M.R.C.S.Eng., L.R.C.P.Lond. *Ed.* Middlesex Hosp. and Durham. Late H.S. Middlesex Hosp.

Brodie, G. B., 65, Prince's gate, S.W. (*T.* 2551 Westminster). M.D.St.And., M.R.C.S.Eng. 1862, F.R.C.P. Lond. *Ed.* St. George's.

Brodie, Margaret G. C., Mure Memorial Hosp., Free Church Mission, Nagpur, India. L.R.C.P. & S.Edin., L.F.P.S.Glas. 1898.

Brodie, R., Viewmount, Munlochy, Ross-shire. L.R.C.P. & S.Edin., L.F P.S.Glas. 1898.

Brodie, T., 60, McCulloch st., Pollokshields, Glasgow (*T.* 83 Pollokshields). M.B., Ch.B.Glas. 1905. *Ed.* Glasgow.

Brodie, T. G., 134, Haverstock Hill, N.W. M.R.C.S. Eng. 1890, M.D., L.R.C.P.Lond., F.R.S. *Ed.* King's Coll., London. Late Prof. Supt. Brown Inst., Lond. Univ. *Pub.* Essentials of Experimental Physiology.

Brodie, T. S., 21, Belhaven terr., Wishaw (*T.* 16). M.B., C.M.Glas. 1893. *Ed.* Glasgow. M.O. & P.V. lower div. Cambusnethan parish.

Brodie, W. B., Beech ho., Thaxted, Essex. C.M. 1892, M.D.Glas., F.R.S.E. *Ed.* Glasgow. Late Muirhead Dem. of Physiol. Univ. Glas.

Brodie, W. H., 30, New Cavendish st., W. (*T.* 3815 Mayfair). C.M. 1881, M.D.Edin., F.R.C.S.Eng., M.R.C.P.Lond., D.P.H. *Ed.* Edinburgh, St. Bart.'s, and St. Mary's.

Brodie, W. H., 80, Smit st., Johannesburg. M.S. 1880, M.D.Aberd.

Brodribb, A. H., 6, The Court, Bury Fields, Guildford. M.R.C.S.Eng., L.R.C.P.Lond. 1897.

Brodribb, A. W., 14, White Rock, Hastings (*T.* 124 X). M.B., B.Ch.Oxfd. 1904, M.R.C.S.Eng., L.R.C.P. Lond., M.A. *Ed.* St. Bart.'s. Late H.P. St. Bart.'s Hosp.

Brodribb, C. A., 5, Pevensey rd., St. Leonards-on-Sea (*T.* 139 X). M.R.C.S.Eng., L.S.A.Lond. 1873. *Ed.* St. Mary's. [1900.

Brodribb, C. H., I.M.S. M.R.C.S.Eng., L.R.C.P.Lond.

Brodribb, E., Capt. R.A.M.C., c/o Messrs. Holt & Co., 3, Whitehall pl., S.W. M.R.C.S.Eng., L.R.C.P. Lond. 1896. *Ed.* St. Mary's.

Brodribb, F. A., Yattendon, Newbury, Berks. M.R.C.S. Eng., L.R.C.P.Lond. 1904. *Ed.* St. Thomas'. Late H.P. St. Thomas' Hosp.

Brodrick, C. C., Lynbridge ho., Tavistock, Devon. L. & L.M.R.C.P. & S.Edin. 1882. *Ed.* Guy's. M.O.H. [Lond.

Brodrick, H. E., M.R.C.S.Eng. 1886, M.D.Durh., L.S.A.

Brogan, J. F., Castlepollard, Westmeath. L. & L.M. R.C.P. & S.I. 1901.

Brogden, G. A., Castle Ashby, Northants. Ch.B. 1899, M.D.Edin., B.A. *Ed.* Edinburgh. Late H.P. Salisbury Inf.

Brogden, J. E. Major R.A.M.C., N. China. L.R.C.P. & S.Edin., L.F.P.S.Glas. 1889.

Brogden, R. W., 12, Lr. Brook st., Ipswich (*T.* 123). M.R.C.S.Eng., L.R.C.P. 1884, M.B., B.S.Lond. *Ed.* Guy's. Hon. Surg. E. Suffolk and Ipswich Hosp.

Brohier, L. C., Matale, Ceylon. L.S.A.Lond. 1890, M.R.C.S.Eng. Govt. M.O. Matale, Ceylon.

Brohier, S. L., 30, Upp. Bedford pl., W.C. Lic.Med. & Surg.Ceylon 1906, M.R.C.S.Eng., L.R.C.P.Lond. *Ed.* Ceylon; King's Coll., Lond. Ceylon Med. Service.

Bromet, E., Kirkgate ho., Red Hill, Surrey (*T.* 49). M.R.C.S.Eng., L.R.C.P.Lond. 1895, M.A. *Ed.* Cambridge and St. Thomas'. Surg. Reigate and Redhill Hosp. *Pub.* Aseptic Surgery for Nurses.

Bromhall, C. H., Branch Dispensary, Hyson Green, Nottingham (*T.* 1410). M.B., Ch.Vict. 1903. *Ed.* Manchester; Birmingham. Snr. Res. Hyson Green Disp.

Bromhall, E., 124, Burnley rd., Rawtenstall, Lancs (*T.* 57). M.R.C.S.Eng., L.R.C.P.Lond. 1892. *Ed.* Birmingham. Late H.S. Gen Hosp., Birmg.

Bromhead, F. H., 5, Drewstead rd., Streatham Hill. S.W. M.R.C.S.Eng., L.R.C.P.Lond. 1888, M.B., B.C.Camb., B.A. *Ed.* Cambridge and London Hosp, Late Med. Supt. High Shot House, Twickenham.

Bromilow, T., 23, Richardson st., York. M.B., C.M. Aberd. 1901. *Ed.* Aberdeen. Late Ref. Hearts of Oak Insur. Co.

Bromilow, W., 5, Albany pl., Plymouth. M.B., C.M. Aberd. 1894. *Ed.* Aberdeen.

Bromley, E., M.B., B.S.Durh. 1894.

Bromley, F., Well ho., Presteign, Radnorsh. M.R.C.S. Eng. 1853, L.S.A.Lond.

Bromley, F. E., 772, Barking rd., Plaistow, E.; Hatherley ho., Central Pk. rd., E. Ham, E. L.M.S.S.A. Lond. 1896. *Ed.* London Hosp. M.O. Odd Fellows.

Bromley, J., Castle Hedingham, Essex (*T.* 3). M.R.C.S. Eng., L.R.C.P., L.M.S.S.A.Lond. 1904. *Ed.* Guy's. Dist. M.O. Halstead Union.

Bromley, J. B., Castle Hedingham, Essex. M.R.C.S. Eng. 1860, L.S.A.Lond. *Ed.* Birmingham and Guy's. M.O.H. 2nd R.D. Halstead Union.

Bromley, J. E., Saskatoon, Saskatchewan, Canada (*T.* 245). M.D., C.M.Ontario 1904, L.R.C.P. & S.Edin., L.F.P.S.Glas. *Ed.* Kingston, Ontario.

Bromley, W. J. D., Cross hill, Padiham, Lancs (*T.* 1 Y). M.B., Ch.B.Edin. 1899. *Ed.* Edinburgh. Late Snr. H.S. Roy. Lancaster Inf.

Bronner, A., 33, Manor row, Bradford (*T.* 151). M.D. Heidelburg 1884, M.R.C.S.Eng. *Ed.* Heidelburg; Berlin; Univ. Coll., Lond. Snr. Surg. Bradford Roy. Eye and Ear Hosp. *Pub.* The Modern Mastoid Operation. B.M.J., 1906.

Bronstorph, E. E., Kingston, Jamaica, W.I. L.R.C.P. Lond. 1884.

Bronté, A., L.R.C.P. & S.Edin., L.F.P.S.Glas. 1893.

Bronté, R. M., 28, Harcourt st., Dublin. L. & L.M. R.C.P. & S.I. 1907, D.P.H. *Ed.* Dublin. Asst. to Prof. of Chemistry R.C.S.I.

Brook, C., Minster yard, Lincoln (*T.* 162). M.R.C.S. Eng., L.S.A.Lond. 1861. *Ed.* St. Bart.'s. Cons. Surg. Lincoln Co. Hosp.

Brook, Elizabeth H., 21, Chalmers st., Edinburgh. M.B., Ch.B.Edin. 1906, L.M. *Ed.* Edinburgh. R.M.O. Jenny Lind Inf. for Chil., Norwich.

Brook, F. W., 149, Walworth rd., S.E. (*T.* 2599 Hop.). M.R.C.S.Eng., L.R.C.P.Lond. 1899. *Ed.* Guy's. H.S. Guy's Hosp. *Pub.* Halogen Derivatives of Proteid (jointly).

Brook, H., Moulton ho., Weston-super-Mare. M.R.C.S. Eng. 1855, L.S.A.Lond. (Retired.)

Brook, H. D., High st., Fareham, Hants (*T.* 18 Y Nat.). M.R.C.S.Eng., L.R.C.P.Lond. 1887, D.P.H. *Ed.* St. Thomas'.

Brook, S. W., Willows la., Accrington (*T.* 23 X). M.B., B.Ch.Viet. 1894, M.B.Lond. *Ed.* Manchester. Late H.S. Manchester Roy. Inf.

Brook, T. S., Denholm, Chingford, Essex. M.R.C.S. Eng., L.R.C.P.Lond. 1891. *Ed.* St. Bart.'s. M.O. & P.V. Chingford dist. Epping Union.

Brook, W. F., Fareham, Hants. L.S.A.Lond. 1855, M.R.C.S.Eng. *Ed.* Guy's. Late Surg. Roy. S. London Disp.

Brook, W. F., Longlands ho., Swansea (*T.* 600 Docks Nat.). L.S.A.Lond. 1886, F.R.C.S.Eng. *Ed.* St. Thomas'. Snr. Surg. Swansea Gen. Hosp. *Pub.* On some cases of Myoma of Uterus presenting Unusual Features, and calling for urgent Surgical Interference. Lancet, vol. ii., 1907.

Brook, W. H. B., 8, Eastgate, Lincoln (*T.* 163). M. 1887, F.R.C.S.Eng., M.D., B.S.Lond. *Ed.* St. Bart.'s. Surg. Lincoln Co. Hosp. *Pub.* The Diagnosis and Treatment of Appendicitis. 1907.

Brooke, B., c/o Messrs. H. S. King & Co., 9, Pall Mall, S.W. M.R.C.S.Eng., L.R.C.P.Lond. 1894.

Brooke, B. G., Moorfield, Wilmslow rd., Didsbury, Manchester (*T.* 1057 Didsbury). B.Ch. 1906, M.D., B.A.O.Dub., L.M.B.A. *Ed.* Dublin. R.M.O. Stepping Hill Union Hosp. *Pub.* A note on the Opsonic Index. Dub. Jour. Med. Sc., 1906.

Brooke, F. A. J. R., M.R.C.S.Eng., L.R.C.P.Lond. 1894.

Brooke, G. E., Government Medical Offices, E. Harbour, Turks Islands, W.I. L.R.C.P. & S.Edin., L.F.P.S. Glas., L.S.A.Lond. 1897, D.P.H.

Brooke, H. A. G., Addison ho., Victoria pk., Manchester (*T.* 2444 Cent.). M.B.Lond. 1880, M.R.C.S.Eng., B.A. *Ed.* Manchester; Guy's; Vienna; Paris. Hon. Phys. M'chester and Salford Hosp. for Skin Dis. *Pub.* "Psoriasis" and "Lichen." Allbutt's Syst. of Med.

Brooke, J. S., East Indian Railway Company's Service, Allahabad, India. L. 1880, F.R.C.S.I., L.K.Q.C.P.I.

Brooke, T. B., 53, Bernard st., W.C. L.R.C.P. & S. Edin., L.F.P.S.Glas. 1891.

Brooke, W., Shaw, nr. Oldham. L.R.C.P. & S.Edin. 1872, M.D.Q.U.I.

Brookes, A. E., Coldstream st., Llanelly. M.B., B.S. Edin. 1898.

Brookes, C. H., St. George's Hosp., S.W. M.B.Durh. 1901.

Brookes, C. J., 7, North av., Ealing, W. M.B., Ch.B. St. And. 1906. *Ed.* St. Andrews; Dundee; Middlesex Hosp. Late H.S. Middlesex Hosp.

Brookes, F. W., 137, Westminster Bridge rd., S.E. L.S.A.Lond. 1879, M.R.C.S.Eng. *Ed.* Charing Cross Hosp. P.V. Waterloo and Lambeth Church dists., Lambeth parish.

Brookes, R., 137, Westminster Bridge rd., S.E. L.S.A. Lond. 1900. *Ed.* Westminster Hosp. Late M.O. Aberdeen Line.

Brookes, W. J., 137, Westminster bridge rd., S.E. M.R.C.S.Eng. 1875.

Brookfield, J. S., Gladwyn, Brondesbury, N.W. (*T.* 1261 Hampstead Nat.). C.M. 1871, M.D.Edin., M.R.C.S.Eng., B.A. *Ed.* Edinburgh and London. Cons. Phys. Passmore Edwards Hosp., Willesden. *Pub.* Trichiniasis.

Brookhouse, C. T., J.P., Ashby ho., Tweedy rd., Bromley, Kent (*T.* 550). M.R.C.S.Eng., L.S.A.Lond. 1868, M.D.Brux. *Ed.* Guy's.

Brookhouse, H. O., Ashby ho., Tweedy rd., Bromley, Kent (*T.* 550). M.R.C.S.Eng., L.R.C.P.Lond. 1908. *Ed.* Guy's.

Brooking, C. H., Kernon, Paignton. M.R.C.S.Eng., L.S.A.Lond. 1843, M.D.St.And. *Ed.* Guy's.

Brooks, B., Sonning, nr. Reading, Berks (*T.* 3). M. & L.M.R.C.S.Eng. 1859, L.R.C.P.Lond. *Ed.* Guy's.

Brooks, C., Chalfont St. Peter, Bucks. M.R.C.S.Eng., L.R.C.P.Lond. 1890. *Ed.* St. Thomas'. Surg. Cott. Hosp., Chalfont St. Peter.

Brooks, C. E., Lowdham, Notts. L.S.A.Lond. 1899. *Ed.* Manchester. M.O. Lowdham dist. Southwell Union.

Brooks, E., Queen st., Cambridge, nr. East London, Cape Colony, S.A. M.B., C.M., L.R.C.P. & S.Edin., L.F.P.S.Glas. 1888, L.M. *Ed.* Edinburgh. Late Surg. Capt. Cape Colonial Defence Force.

Brooks, E., The Sycamores, Ainsdale, Southport. L.R.C.P.& S.Edin., L.F.P.S.Glas. 1888. *Ed.*Glasgow.

Brooks, F. A., St. Felix, Felixstowe (*T.* 51). M.R.C.S. Eng., L.R.C.P.Lond. 1888, M.D.Brux. *Ed.* St. Mary's. Late H.S. & P. St. Mary's Hosp.

Brooks, H. St. Edmund's terr., Rochdale (*T.* 49 Y). M.B., C.M.Edin. 1885. *Ed.* Edinburgh. Late Surg. British and Burmese Steamship Co.

Brooks, J., 71, Whalley New rd., Blackburn. M.R.C.S. Eng. 1881.

Brooks, J. E., St. Ethelbert's, Bycland pk., Hereford. L.R.C.P.Edin., M.R.C.S.Eng. 1870.

Brooks, J. H., Henley villa, Victoria, Seychelles. L.S.A.Lond. 1853, M.R.C.S.Eng. *Ed.* Guy's. Chief M.O. Seychelles.

Brooks, J. H., Mile End Infirmary, Bancroft rd., N.E. (*T.* 718 East). C.M. 1887, M.D.Aberd. *Ed.* Aberdeen; W. London and St. Bart.'s Hosps. Med. Supt. Mile End Inf. *Pub.* Case of complete Transposition of Viscera.

Brooks, J. P., The Elms, Penn rd., Wolverhampton (*T.* 40 X 1). L.S.A.Lond. 1884, M.R.C.S.Eng. *Ed.* King's Coll., Lond. Late H.P. Brompton Hosp. for Consump. and Diseases of the Chest.

Brooks, R. P., 24, Wimpole st., W. (*T.* 1577 Pad.). M.R.C.S.Eng., L.R.C.P.Lond. 1887, F.R.C.S Edin. *Ed.* King's Coll.; Edinburgh; Berlin. Ophth. Surg. Tottenham Hosp.

Brooks, R. W. T., M.R.C.S.Eng. 1855, L.S.A.Lond. *Ed.* King's Coll. (Retired.)

Brooks, S. B., Forest Grove, Colville st., Nottingham. L.F.P.S.Glas., L.R.C.P.Edin. 1868, L.S.A.Lond., M.R.C.S.Eng. (Retired.)

Brooks, S. J., The Willows, Queensbury, Bradford (*T.* 7 Thornton). L.S.A.Lond. 1884, M.R.C.S.Eng. *Ed.* King's Coll., Lond. Police Surg., Queensbury.

Brooks, S. T., Forest ho., Bacup. L.R.C.P. & S.Edin., L.F.P.S.Glas. 1894.

Brooks, W. G. H., The Oaks, Huddersfield. L.R.C.P. & S.Edin., L.F.P.S.Glas. 1906. *Ed.* Edinburgh.

Brooks, W. H., 509, New Cross rd., S.E. (*T.* 853 Deptford). L.S.A.Lond. 1886. *Ed.* London Hosp.

Brooks, W. H., Rainford villa, Stacksteads. L.R.C.P. & S.Edin., L.F.P.S.Glas. 1896. *Ed.* Glasgow. Ref. Britannic Assur. Co.

Brooks, W. T., 32, Holywell, Oxford (*T.* 0358). M.R.C.S. Eng. 1882, M.B., L.S.A.Lond., M.A. *Ed.* King's Coll. Litchfield Lect. in Med., Oxfd. Univ.

Brooksbank, H. L., Thornbarrow, Windermere. M.B., B.S.Camb. 1892.

Broom, H., 7, Lr. Ashley rd., Bristol. M.B., C.M.Glas. 1895. *Ed.* Glasgow.

Broom, J., Kirriemuir, N.B. M.B., C.M.Glas. 1886. *Ed.* Glasgow. Surg. to Odd Fellows.

Broom, R., Victoria College, Stellenbosch, S.A. C.M. 1889, M.D.Glas., D.Sc. *Ed.* Glasgow. Prof. of Zoology and Geology, Vict. Coll., Stellenbosch.

Broome, H. H., Capt. I.M.S., Ambala, India. M.B., B.S.Edin. 1898.

Broomhall, B. C., 2, Pyrland rd., N. M. 1900, F.R.C.S. Eng., L.R.C.P.Lond. *Ed.* London Hosp. Late H.S. London Hosp.

Broomhead, C., 2, Barker st., Oldham. C.M. 1876, M.D.Aberd. *Ed.* Aberdeen. P.V. [Vict. 1908.

Broomhead, C. H., 2, Barker st., Oldham. M.B., B.S.

Broomhead, J., 18, Manchester rd., Haslingden, Lancs. M.B., M.S.Aberd. 1893.

Broster, A., 3, South rd., Weston-super-Mare. M.D. Giessen 1858.

Broster, A. E., J.P., Wirksworth, Derbysh. M.R.C.S. Eng., L.R.C.P.Edin. 1877. *Ed.* Univ. Coll., London. Late R.M.O. Nat. Hosp. for Paralysis and Epilepsy.

Brotchie, T. R., M.B., M.S. 1871, M.D.Aberd.

Brough, C. A. La T., Levuka, Fiji. M.B., B.S.Durh. 1895, F.R.C.S., L.R.C.P.Edin. *Ed.* Edinburgh; Newcastle-on-Tyne; Univ. Coll., Lond. Late H.P. Edin. Roy. Inf. *Pub.* Anchylostomiasis, 1901.

Brough, D., Battle, Sussex (*T.* 3). M.B., C.M.Edin. 1896, M.R.C.S.Eng., L.R.C.P.Lond., D.P.H. *Ed.* St. Mary's and Edinburgh. M.O.H. Battle U.D.C.

Broughton, A. G. S., Bank view, Batley, Yorks (*T.* 24 Y). M.B., Ch.B.Viet. 1900. *Ed.* Leeds. Med. Ref. Prudential Assur. Co.

Broughton, H. T., Ashfield terr., Heckmondwike (*T.* 73). M. & L.M.R.C.S.Eng., L.S.A.Lond. 1864. *Ed.* Guy's. Hon. Surg. Dewsbury and dist. Inf.

Broughton, J. F., West End, Wetherby, Yorks (*T.* 7 X). M.R.C.S.Eng., L.R.C.P. 1905, M.B., B.S. Lond. *Ed.* Univ. Coll. Hosp. Late Asst. M.O. St. Mary Islington Inf.

Bronghton, L. C. S., Langley ho., Langley, Birmingham (*T.* 7 Y Oldbury). L.R.C.P. & S.Edin., L.F.P.S. Glas. 1898. *Ed.* Birmingham and Edinburgh. P.V. Oldbury dist. W. Bromwich Union. *Pub.* Examination of Urine for small quantities of sugar. Birmg. Med. Rev., 1905.

Broughton-Head, L. C., 163, Bath st., Glasgow (*T.* 181 Douglas Nat.). M.B., Ch.B.Glas. 1903, L.D.S. *Ed.* Edinburgh; Glasgow; Middlesex and Roy. Dental Hosps. *Pub.* The Influence of Sex and Environment on Caries and Dentition. Brit. Dent. Jour., 1906.

Brown, A., 1, Bartholomew rd., Kentish Town, N.W. M.R.C.S.Eng., L.R.C.P. 1898, M.B.Lond.

Brown, A., Serenje, N.E. Rhodesia. M.B., Ch.B.Aberd. 1905, D.T.M. *Ed.* Aberdeen and Liverpool.

Brown, A., 21, Orchard st., Galston, Ayrsh. L.R.C.P. & S.Edin., L.F.P.S.Glas. 1906. *Ed.* Glasgow.

Brown, A., Sandycroft, Hr. Broughton, Manchester. M.S. 1883, M.D.Aberd.

Brown, A., College Grove, Masham, Yorks. L. & L.M. R.C.P.I. 1885, M.R.C.S.Eng. *Ed.* Leeds; Manchester; St. George's. Dist. M.O. & P.V. Masham dist. Bedale Union.

Brown, A., c/o Nat. Bank of Scotland, Haymarket, Edinburgh. Ch.B. 1901, M.D.Edin. *Ed.* Edinburgh; Berlin. Late Snr. H.S. Ipswich and E. Suffolk Hosp.

Brown, A., Mayfield, Royston Pk., Pinner, Mddx. L.R.C.S. 1864, M.R.C.P.Edin., M.D.St.And. *Ed.* Edinburgh.

Brown, A. B., Rowberry, Donhead, Salisbury. M.R.C.S. Eng., L.R.C.P.Lond. 1900. *Ed.* St. Bart.'s. Late Civil Surg. S.A Field Force.

Brown, A. C., 2, Woodland rd., Dacre hill, Rock Ferry, Chesh. (*T.* 89). Ch.B. 1898, M.D.Edin. *Ed.* Edinburgh; London; Berlin. Hon. Phys. St. Paul's rd. Mission Disp., Birkenhead. *Pub.* A student's notes on Clinical Medicine, 1749.

Brown, A. C., Carnarvon, Cavendish rd., Bournemouth (*T.* 15114 Cent.). M.R.C.S.Eng., L.R.C.P.Lond. 1904. *Ed.* St. Bart.'s. M.O. East India Rly. Coy.

Brown, Alice E., 10, Upp. Park rd., Hampstead, N.W. L.R.C.P. & S.Edin. 1901, M.D.Brux. *Ed.* London Sch. of Med. for Wom. Clin. Asst. Ophth. dept. Roy. Free Hosp.

Brown, A. H., Witheridge, N. Devon. L.R.C.P. & S. Edin., L.F.P.S.Glas. 1893. *Ed.* St. George's.

Brown, A. L., A.M.S. L. & L.M.K.Q.C.P.I., L.R.C.S.I. 1866.

Brown, A. L., Brownsville, Ontario, Canada. L.R.C.P. Edin. 1884.

Brown, A. L., 84, Terregles av., Pollokshields West (*T.* Z 694). L.R.C.P. & S.Edin., L.F.P.S.Glas. 1899 *Ed.* Glasgow. M.O. Clyde Shipping Coy., Ltd.

Brown, Agnes M., Maltings Farm Sanatorium, Nayland, Colchester. M.B.Lond. 1904. *Ed.* London Sch. of Med. for Wom. R.M.O. Maltings Farm Sanat.

Brown, A. T., Lydgate, Horbury, nr. Wakefield. M.B., C.M.Aberd. 1887. *Ed.* Aberdeen. M.O.H.

Brown, A. T. F., The Esplanade, Rochester (*T.* 0142 Chatham). M.B.Durh. 1883, M.R.C.S.Eng., L.S.A. Lond. *Ed.* Guy's and Durham. Cons. Phys. St. Bart.'s Hosp., Rochester.

Brown, A. W., 5, Price's av., Cliftonville, Margate (*T.* 105). C.M., M.B.Aberd. 1893, D.Sc., M.A. *Ed.* Aberdeen. Late Lecturer on Zoology Aberdeen Univ. *Pub.* On the Structure and Affinities of Solenopora. Geol. Mag., 1894.

Brown, C. Viewhill, Longriggend, N.B. M.B., Ch.B. Glas. 1904. *Ed.* Glasgow.

Brown, Charlotte H., Annesley, Street la., Roundhay, Leeds. L.R.C.P. & S.Edin., L.F.P.S.Glas. 1895, M.D.Brux. *Ed.* London Sch. of Med. for Wom. Late Hon. M.O. Women's Home & Shelter and Children's Crèche, Bradford.

Brown, C. R., Infirmary, Warrington (*T.* 288). M.B., Ch.B.Manch. 1906. *Ed.* Manchester. Snr. H.S. Warrington Inf.

Brown, C. W., 7, Chorlton rd., Manchester (*T.* 204 Docks). M.B., C.M.Edin. 1887. *Ed.* Edinburgh. Hon. Surg. McAlpine Maternity.

Brown, D., 10, York rd., Harrogate (*T.* 1125). M.R.C.S. Eng., L.R.C.P. 1889, M.D.Lond., B.Sc. *Ed.* London Hosp. Cons. Phys. Taunton and Somerset Hosp.

Brown, D., Kwanglung rd., Tientsin, N. China. M.B., B.S.R.U.I. 1898.

Brown, D., Hundalee, Jedburgh, N.B. M.B., Ch.B. Edin. 1904. *Ed.* Edinburgh. Late Res. Surg. Roy. Inf., Edin.

Brown, D. D., West View, Cold Bath rd., Harrogate, Yorks (*T.* 100 X). M.R.C.S.Eng., L.R.C.P., L.S.A. Lond. 1894. *Ed.* St. Bart.'s. Late Asst. M.O.H. Sunderland. *Pub.* Criticism of Analysis of Harrogate Waters. Med. Press, July, 1907.

Brown, D. Dyce, 29, Seymour st., W. (*T.* 138 May.). M.D., C.M.Aberd. 1863, M.A. *Ed.* Aberdeen. Cons. Phys. London Homœopathic Hosp. *Pub.* The Reign of Law in Medicine.

Brown, D. F., 7A, Ardgowan st. W., Greenock, N.B. (*T.* 475 Nat.). M.B., C.M.Glas. 1893. *Ed.* Glasgow.

Brown, D. W., Moor Park villa, Garstang rd., Preston. M.S. 1887, M.D.Edin., M.R.C.S.Eng.

Brown, E., 3, London rd., Bromley, Kent. M.R.C.S. Eng., L.R.C.P.Lond. 1893.

Brown, E., M.R.C.S.Eng. 1863, L.R.C.P.Lond.

Brown, E. H., Lt. Col. I.M.S., Bengal, India. L. 1884, M.R.C.P.Lond., M.D.Durh., F.R.C.S.Edin., D.P.H.

Brown, E. J., Roy. Colonial Inst., Northumberland av., W.C. M.B., B.S.Melbourne 1902, D.P.H.

Brown, E. K., Cranborne, Salisbury. M.R.C.S.Eng., L.R.C.P.Lond. 1893.

Brown, E. M., The Cottage, Munslow, Craven Arms. M.B., B.C.Camb. 1904, M.R.C.S.Eng., L.R.C.P. Lond. *Ed.* St. Thomas'. M.O. Munslow dist. Ludlow Union.

Brown, Edith M., N. India School of Medicine for Christian Women, Ludhiana, Punjab, India. L.R.C.P. & S.Edin., L.F.P.S.Glas. 1891.

Brown, E. Vipont, 2, Birch la., Longsight, Manchester (*T.* 57 Rusholme). M.R.C.S.Eng. 1886, M.D., L.S.A. Lond. *Ed.* St. Bart.'s and Manchester.

Brown, F., Greendale, Crossloan rd., Govan. L.R.C.P. & S.Edin., L.F.P.S. 1892, M.B., M.S.Glas.

Brown, F. G., 17, Finsbury circus, E.C. M.R.C.S.Eng., L.S.A.Lond. 1863. *Ed.* St. Thomas'. Surg. City of London Police.

Brown, F. J., Beaumond Cross, Newark-on-Trent (*T.* 0194 Nat.). M.R.C.S.Eng. 1891, M.D.Durh., L.S.A. Lond. *Ed.* Manchester. Boro' Police Surg.

Brown, F. L., 4, Rue d'Orleans, Pau, France. M.S. 1890, M.D.Edin.

Brown, F. L. H., Clive ho., Coventry (*T.* 324). M.B., C.M.Edin. 1886. *Ed.* Edinburgh. Hon. Surg. Coventry and Warwickshire Hosp.

Brown, F. N., Lake ho., Frimley Green, Surrey. M.R.C.S.Eng. 1886, L.R.C.P.Lond.

Brown, G., Beverley Road ho., Colchester, Essex. M.D., L.F.P.S.Glas. 1860, L.S.A.Lond. *Ed.* Glasgow. Late M.O.H.

Brown, G., Mount lodge, Silver Valley, Callington, Cornwall. L.S.A.Lond. 1873, M.R.C.S.Eng. *Ed.* Charing Cross Hosp. Editor of "Med. Times and Hosp. Gazette." *Pub.* Aids to Anatomy.

Brown, G., 95, Valley drive, Harrogate. L.R.C.P. & S. Edin. 1883. *Ed.* Dublin.

Brown, G., Homeleigh, Burscough, nr. Ormskirk, Lancs. M.B., B.S.L'pool 1908.

Brown, G. A., 180, Hyndland rd., Partick, Glasgow (*T.* 562 Hillhead). M.B., C.M.Glas. 1896, D.P.H., B.Sc. *Ed.* Glasgow. M.O.H. & Supt. Knightswood Hosp., Partick.

Brown, G. A., The Willows, Tredegar, Mon (*T.* 6 P.O.). L.S.A.Lond. 1864, M.R.C.S.Eng. *Ed.* King's Coll., Lond. Chief Surg. Tredegar Ironworks and Collieries.

Brown, G. B., Burwood ho., Bacup, Lancs (*T.* 81). M.B., B.S.Durh. 1901. *Ed.* Manchester and Durham. Late Res. Surg. Gen. Hosp., Barbados.

Brown, G. F., Bloor st., Toronto, Canada. L.R.C.S.I. 1867.

Brown, G. H., Tean, Stoke-on-Trent. M.B., Ch.B. Vict. 1902. *Ed.* Manchester. Late Snr. H.S. Salford Roy. Hosp.

Brown, G. H. J., Capt. R.A.M.C., Station Hosp., Delhi, India. M.B., Ch.B.Edin. 1899. *Ed.* Edinburgh.

Brown, G. M., 48, Main rd., Beaconsfield, S.A. (*T.* 346). M.R.C.S.Eng., L.R.C.P.Lond. 1899. *Ed.* Guy's. Railway M.O.

Brown, G. W., The Limes, Oakengates, Salop. M.B., M.S.Aberd. 1894.
Brown, Golfina M., M.B., B.S.Edin. 1901.
Brown, H., Elmswood Hall, Aighurth, Liverpool. C.M. 1885, M.D.Edin.
Brown, H., The Bishams, Caterham, Surrey (*T.* 81). L.R.C.P. & S.Edin. 1892. *Ed.* Edinburgh. Late Clin. Asst. Chelsea Hosp. for Women. *Pub.* The Wife: her book. 1907.
Brown, H., 117, Upperthorpe rd., Sheffield (*T.* 1855). M.B., Ch.B.Vict. 1901. *Ed.* Leeds. Res. Obst. Off. Leeds Gen. Inf.
Brown, H. C., Castle View ho., Tipton, Staffs (*T.* 56). M.R.C.S.Eng., L.R.C.P.Lond. 1892, M.B., B.S. Birmg. *Ed.* Birmingham. Hon. Surg. Guest Hosp., Dudley.
Brown, H. C., I.M.S. M.B., B.S.Camb. 1902.
Brown, H. E., Beaconsfield, Port Glasgow. B.S. 1900, M.D.Glas.
Brown, H. G., 47, Evan st., Stonehaven (*T.* 12). C.M. 1896, M.D.Edin. *Ed.* Edinburgh. Vis. Phys. Kincardinesh. Isolation Hosp. *Pub.* A Sterilisable Insufflator. B.M.J., 1903.
Brown, H. G., The Willows, Tredegar, Mon (*T.* 9 Nat.). M.R.C.S.Eng., L.R.C.P.Lond. 1906, B.A. *Ed.* Cambridge and Middlesex Hosp. Asst. Surg. Tredegar Hosp.
Brown, H. H., Messrs. Holt, Laurie & Co.'s, 17, Whitehall pl., S.W. M.B., M.S.Aberd. 1883.
Brown, H. H., 3, Museum st., Ipswich (*T.* 214). B.S. 1887, M.D.Lond., F.R.C.S.Eng. *Ed.* Univ. Coll., Lond. Hon. M.O. Ipswich and E. Suffolk Hosp.
Brown, H. H., Holmlands, Leytonstone, E. M.B., M.S.Aberd. 1886.
Brown, H. M., Kil Tullagh, Willoughbridge, Market Drayton. M.B., B.S.Vict. 1896.
Brown, H. M., Capt. I.M.S., M.B.Lond. 1901.
Brown, H. M., M.B., B.S.Edin. 1905.
Brown, H. R., J.P., Fairlie, Maldon, Essex (*T.* 4). C.M. 1894, M.D.Edin., M.A. *Ed.* Edinburgh. M.O.H. Maldon.
Brown, H. R., Capt. I.M.S., Bangalore, India. L.R.C.P. & S.Edin., L.F.P.S.Glas. 1891.
Brown, H. S., 7, The Steyne, Worthing (*T.* 200). M.B. Lond. 1903. *Ed.* Guy's. Late Asst. H.S. Guy's Hosp.
Brown, H. T., A.M.S. M.D.Q.U.I. 1865, L.R.C.S.I., [L.M.
Brown, J., Claremont, Cape Town. M.B., M.S.Glas. 1888.
Brown, J., Surg. R.N. (retd.), 58, Lavender gdns., Lavender hill, S.W. L.R.C.S.I. 1858, L.R.C.P.I., L.M. *Ed.* Dublin. *Pub.* Catechism of Home Nursing and First Aid (jointly).
Brown, J., 2, Glebe terr., Rondebosch, Cape of Good Hope. M.D., B.S.Aberd. 1863, L.R.C.S.Edin., F.R.C.S.Eng., B.Sc., D.P.H. *Ed.* Aberdeen and Edinburgh. Late Asst. Dem. Anatomy Edin. Univ.
Brown, J., Burwood ho., Bacup (*T.* 81 Nat.). L.S.A., L.R.C.P.Lond. 1877, M.D., Ch.B.Vict., D.P.H. *Ed.* Charing Cross Hosp. and Manchester. M.O. Bacup. *Pub.* Visiting Book of Tests for Colour-blindness.
Brown, J., 247, Calder st., Govanhill, Glasgow. C.M. 1882, M.D., F.F.P.S.Glas. *Ed.* Glasgow.
Brown, J., Bearpark, Durham. C.M. 1889, M.D.Glas. *Ed.* Glasgow. Surg. to Bearpark Colliery.
Brown, J., 19, Blackhorse rd., Walthamstow, N.E. L.R.C.P. & S.Edin., L.F.P.S.Glas. 1889. *Ed.* Edinburgh and Belfast. Med. Ref. Prudential Assur. Co.
Brown, J., "Brishane," Balderton, nr. Newark, Notts. M.R.C.S.Eng., L.R.C.P., L.S.A.Lond. 1900. *Ed.* Manchester. Late Snr. R.M.O. St. Mary's Hosp. for Wom. and Chil., Manchester.
Brown, J., 17, Grosvenor pl., Aberdeen. M.B., Ch.B. Aberd. 1908. *Ed.* Aberdeen.
Brown, J., Whittlesea, Peterborough. M.B., C.M. Edin. 1899. *Ed.* Edinburgh.
Brown, J., 207, Caledonian rd., N. (*T.* 1157 North). M.B., Ch.B.Glas. 1903. *Ed.* Glasgow.
Brown, J., Box 94, Jeppestown, Johanneshurg, S.A. (*T.* 734). M.B., C.M.Glas. 1893. *Ed.* Glasgow. Hon. Snr. Vis. Phys. Gen. Hosp., Johanneshurg.
Brown, J., Burnside, Holywood, Dumfries. M.S. 1866, M.D.Edin.
Brown, J., Harvieston, Tring, Herts (*T.* 15 Tring P.O.). L.S.A.Lond. 1879, M.B., C.M.Edin. *Ed.* Edinburgh. M.O. Post Office.
Brown, J., Karsfern, Dalry, Galloway. L.R.C.P. & S.Edin., L.F.P.S.Glas. 1888. *Ed.* Glasgow.
Brown, Josephine, M.B.Lond. 1901.
Brown, J. A., "Shirley," Avenue rd., Duffield, Derbysh. M.B., C.M.Glas. 1886. *Ed.* Glasgow. Late Jnr. H.S. Inf. for Chil., L'pool.
Brown, J. A., L.R.C.P. & S.Edin., L.F.P.S.Glas. 1905.
Brown, J. B. S., Roseleigh, Snettisham, Norfolk. M.R.C.S.Eng. 1846.
Brown, J. C., Overton pk., Alexandria, Dumbartonsh. M.B., M.S.Glas. 1867.
Brown, J. E., Enniskillen, Ontario, Canada. L.R.C.P. Edin. 1884.
Brown, J. E. M., Selangor, Federated Malay States. M.B., B.S.Edin. 1903.
Brown, J. F., L.S.A.Lond. 1891.
Brown, J. G., 196, Stanley rd., Bootle (*T.* 29 Y). L.S.A. 1880. M.B.Lond.
Brown, J. H. 14, Burngreave rd., Sheffield. M.S. 1883, M.D.Edin., M.R.C.S.Eng.
Brown, J. J. G., 3, Chester st., Edinburgh. M.S. 1875, M.D.Edin.
Brown, J. L'O., Brook Cottage, Shifnal, Salop (*T.* 7). L.R.C.P.Lond., M.R.C.S.Eng. 1872. *Ed.* Guy's. M.O. Sheriffhales dist., Shifnal Union.
Brown, J. Macdonald, J.P. Co. Lond., 2, Frognal, Hampstead, N.W. (*T.* 27). C.M. 1880, M.D.Edin. (honours), F.R.C.S.Eng., F.R.S.E. *Ed.* Edinburgh; London Hosp. Late Lecturer on Anat. R.C.S., Edin. *Pub.* The Causation of Rickets.
Brown, J. M., J.P., 9, Walker st., Edinburgh (*T.* 2325). C.M. 1874, M.D., F.R.C.P.Edin. *Ed.* Edinburgh. Asst. Phys. Roy. Inf., Edin.
Brown, J. McC., Rathlee, Green rd., Knock, Belfast. M.B., B.Ch.R.U.I. 1890. *Ed.* Belfast. M.O.Post Office.
Brown, J. McC. L., Gt. Torrington, N. Devon (*T.* 94). M.B., Ch.B. 1900, M.D.Edin., M.A. *Ed.* Edinburgh. Late Civil Surg. S.A. Field Force.
Brown, J. N., 92, Finchley rd., N.W. (*T.* 14 Nat. Hampstead). M.R.C.S.Eng., L.R.C.P. 1894, M.D., B.S.Lond. *Ed.* Univ. Coll. Hosp. H.S. & P. Univ. Coll. Hosp.
Brown, J. P., Drumfin, Campbeltown, Argylesh. M.B., C.M. Glas. 1893, M.A. *Ed.* Glasgow. M.O. Post Office.
Brown, J. P., Burwood ho., Bacup (*T.* 081). M.B., Ch.B.Vict. 1900. *Ed.* Manchester. M.O. Post Office, Bacup, and Bd. of Educ.
Brown, J. R., Killarney Mine, Filabusi, Rhodesia. M.B. M.S.Glas. 1897.
Brown, J. T., Carsluith, Jeppestown, Johanneshurg., S.A. M.B., M.S.Glas. 1880.
Brown, J. W. H., Vernon ho., Roundhay, Leeds (*T.* 27). M.R.C.S.Eng. 1881, L.R.C.P.Edin., L.S.A.Lond., M.B., Ch.B.Vict. *Ed.* Yorkshire Coll. M.O. Post Office, Roundhay. *Pub.* Case of Diphtheria treated by Antitoxine. B.M.J., 1895.
Brown, L., 28, Chorley Old rd., Bolton (*T.* 120 Y). L.S.A.Lond. 1884, M.R.C.S.Eng., L.R.C.P.Lond. *Ed.* Manchester.
Brown, L. D., Henley villa, Ealing, W. L.R.C.P. & S.Edin., L.F.P.S.Glas. 1885. *Ed.* St. Thomas'. M.O. Ealing Isolation Hosp.
Brown, L. H., The Mill ho., Alvescot, Clanfield R.S.O., Oxon. M.R.C.S.Eng., L.R.C.P.Lond. 1887.
Brown, Mary, Westport ho., Lanark. M.B., Ch.B. Edin. 1906. *Ed.* Edinburgh.
Brown, R., Highfield, Sherborne, Dorset. M.R.C.S. Eng., L.R.C.P.Lond. 1906. *Ed.* Univ. Coll., Lond.; Westminster Hosp. Snr. H.P. Westminster Hosp.
Brown, R., 56, Rectory rd., Stoke Newington, N. M.R.C.S.Eng., L.R.C.P.Lond. 1891. *Ed.* St. Bart.'s. M.O. No. 1 Dist. Hackney Union.
Brown, R., Riding Mill-on-Tyne. M.B. 1883, B.S. Durh., L.S.A.Lond. *Ed.* Durham. Late M.O.H. Blaydon U.D.
Brown, R., Belhaven ho., 1, Leslie rd., Pollokshields, Glasgow (*T.* X 614 Corp.). C.M. 1870, M.D.Glas. *Ed.* Glasgow. Certif. Factory Surg., Glasgow, S. *Pub.* Botanical Work on the High Alps.
Brown, R., Yateley ho., Kenley, Surrey. M.B., M.S. Glas. 1886.
Brown, R., View Mt., Banchory, Kincardinesh. Ch.B. 1905, M.D.Aberd. *Ed.* Aberdeen. Late H.S. Gt. N. Central Hosp.

Brown, R. A., 97, Revelstoke rd., Wimbledon pk., S.W. L.R.C.S. & P.I. 1905, L.M. *Ed.* Dublin. H.S. E. Sussex Hosp., Hastings.

Brown, R. B., Hail gate, Howden, E. Yorks. L.R.C.P. & S.Edin., L.F.P.S.Glas. 1897. *Ed.* Dublin. M.O.H. Howden R.D.C.

Brown, R. C., 27, Winckley sq., Preston, Lancs. (*T.* 164). M. 1858, F.R.C.S.Eng., M.B., M.R.C.P., L.S.A.Lond. *Ed.* King's Coll., Lond.; Edinburgh; Dublin. Cons. Hon. M.O. Preston and Co. of Lancaster Roy. Inf.

Brown, R. C., 103A, London rd., W. Croydon, Surrey (*T.* 68 Nat.). M.B., B.C.Camb. 1893. *Ed.* Cambridge and London Hosp.

Brown, R. C., H.M. Prison, Parkburst, I.W. B.S. 1890, M.D.Durh.

Brown, R. C., Richmond, Victoria, Australia. M.B., B.S.Melbourne 1893.

Brown, R. D., Royal Asylum, Edinburgh. Ch.B. 1902, M.D.Edin., D.P.H. *Ed.* Edinburgh. Asst. Phys. Roy. Edinburgh Asyl. *Pub.* Typhoid Bacilluria. Edin. Med. Jour.

Brown, R. D., Strathyre, Cornelia st., Troyeville, Johannesburg. M.R.C.S.Eng., L.R.C.P.Lond. 1907.

Brown, R. E., Willington, Durham. L. & L.M.R.C.P. & S.Edin., L.F.P.S.Glas. 1890. *Ed.* Edinburgh. M.O.H. to U.D.C.

Brown, R. G., Aboyne, Festing Grove, Southsea, M.B., M.S.Aberd. 1869.

Brown, R. G., Montrose, London rd., North End, Portsmouth (*T.* 759 Y Nat.). M.B., Ch.B.Aberd. 1903. *Ed.* Aberdeen. Hon. Asst. Anæst. Roy. Portsmouth Hosp.

Brown, R. H., Rainhill, Lancs. M.B., C.M.Edin. 1890. *Ed.* Edinburgh.

Brown, R. K., The Town Hall, Spa rd., Bermondsey, S.E. (*T.* 1441 Hop.). B.Ch. 1891, M.D., B.A.O. R.U.I., D.P.H., B.A. *Ed.* Belfast and Univ. Coll. Lond. M.O.H. Met. Boro' of Bermondsey. *Pub.* Annual Reports.

Brown, R. L., Dandenong, Victoria, Australia. L.R.C.P. & S.Edin., L.F.P.S.Glas. 1893. *Ed.* Melbourne; Edinburgh.

Brown, R. McD., Denholm, Hawick, N.B. (*T.* 01000 Denholm). M.B., C.M.Edin. 1884. *Ed.* Edinburgh. M.O. Parish of Cavers.

Brown, R. R., Strood, Rochester, Kent. L.R.C.S. & P.Edin. 1870.

Brown, R. S., Townhead, Bootle, Cumberland. M.B., B.S.Durh. 1904. *Ed.* Durham. M.O. Bootle Workho.

Brown, R. T., Capt. R.A.M.C., c/o Messrs. Holt & Co., 3, Whitehall pl., S.W. M.R.C.S.Eng., L.R.C.P. Lond. 1896, M.D., B.S.Durh., D.P.H. *Ed.* Guy's. Specialist Sanitary Officer, Eastern Command, Northern Area. *Pub.* Bacteriology of Asylum Dysentery.

Brown, S., 38, Elm Hall drive, Mossley hill, Liverpool (*T.* 55 Mossley Hill). M.B., Ch.B.Liverp. 1904. *Ed.* Liverpool.

Brown, S. M., 35, York rd., Birkdale (*T.* 43). M.R.C.S. Eng., L.R.C.P. 1892, M.D.Lond. *Ed.* Manchester. Hon. M.O. Southport Inf.

Brown, T., 236, Kennington Park rd., S.E. M.R.C.S. Eng. 1875. *Ed.* Guy's. Late M.O. Brit. and Foreign School, Borough rd.

Brown, T., Sea view rd., Liscard, Chesh. M.B., Ch.B. Vict. 1903. *Ed.* Leeds. Late H.P. Gen. Inf., Leeds.

Brown, T. A., Glencoe, Maney, Sutton Coldfield. M.B., M.S.Edin. 1884. M.R.C.S.Eng.

Brown, T. D., 12, Highburgh terr., Dowanhill, Glasgow (*T.* 855 Hillhead). C.M. 1894, M.D.Glas. *Ed.* Glasgow.

Brown, T. E. B., C.I.E., 185, Willesden la., Brondesbury, N.W. M.R.C.S.Eng. 1854, M.D.Lond., L. & M.S.A. *Ed.* Guy's. Late Principal and Prof. of Med., Lahore Med. Coll. *Pub.* Punjab Poisons.

Brown, T. H., Hill view, Streatham Common, S.W. (*T.* 385). M.B., B.C.Camb. 1898, M.A. *Ed.* St. Thomas'.

Brown, T. J., 35, Orrell la., Walton, Liverpool. L.R.C.S.I. 1869, L.K.Q.C.P.I.

Brown, T. L., 6, Hyde rd., E. M.R.C.S.Eng. 1875, L.S.A.Lond. *Ed.* St. Bart.'s and Dublin. Dist. M.O. and P.V., Shoreditch.

Brown, T. W., Highbury, Stafford rd., Wallington, Surrey (*T.* 469 P.O. Sutton). M.R.C.S.Eng., L.R.C.P.Lond. 1900. *Ed.* St. Bart.'s. Late H.S. Children's Hosp., Nottingham. *Pub.* Treatment of Tuberculous Cystitis by Tuberculin Inoculation. B.M.J., May, 1905.

Brown, W., 40, Highburgh rd., Dowanhill, Glasgow (*T.* 1402 Hillhead). M.B., C.M.Edin. 1870. *Ed.* Edinburgh.. Late Lect. on Surgery, Otago Univ., N.Z.

Brown, W., 12, Portland sq., Carlisle. M.R.C.S.Eng. 1872, F.R.C.S., L.R.C.P. Edin. *Ed.* Edinburgh. Cons. M.O.H. Carlisle. *Pub.* Milk Typhoid in Carlisle. Pract.

Brown, W. Rungamuttee, Mal P.O., Jalpaiguri, Bengal. M.S. 1884, M.D.Glas.

Brown, W., Park view, Manor rd., Fishponds, Bristol (*T.* 049). C.M. 1884, M.D.Glas. *Ed.* Glasgow. Dist. M.O.

Brown, W., Union rd., Camelon, Falkirk (*T.* 4 X 4). M.B., C.M.Glas. 1896. *Ed.* Glasgow. Anæst. Falkirk Inf. [*Ed.* Edinburgh.

Brown, W., Braemar, N.B. M.B., Ch.B.Edin. 1901.

Brown, W., 21, Caledonia st., Paisley. M.B., Ch.B. Glas. 1907, B.Sc., M.A. *Ed.* Glasgow. A.M.O. Glam. Co. Asyl.

Brown, W. A., 34, Brisbane st., Greenock (*T.* 90). M.B., Ch.B.Edin. 1903, B.Sc. *Ed.* Edinburgh. Asst. Phys. Ear and Throat Dept. Eye Inf., Greenock.

Brown, W. A., Chesterville, Ontario, Canada. M.D., C.M.McGill. 1891, L.C.P. & S.Ontario, L.S.A.Lond. *Ed.* Montreal. Exam. in Clin. Surgery for C.P. & S. Ontario.

Brown, W. B., Rosslyn, Aboyne, Aberdeensh. M.B., C.M.Aberd. 1896. *Ed.* Aberdeen. M.O. Aboyne, Glen Tanar, Birss.

Brown, W. Carnegie, 32, Harley st., W. (*T.* 314 May.). C.M. 1880, M.D.Aberd., M.R.C.P.Lond. *Ed.* St. Thomas'; Aberdeen.

Brown, W. C., Heatbfield, Brougbton la., Manebester. L.R.C.P. & S.Edin., L.F.P.S.Glas. 1900. *Ed.* Manchester.

Brown, W. F., 57, Bellevue Cres., Ayr (*T.* 157). M.B. C.M.Edin. 1886, D.P.H. *Ed.* Glasgow. M.O.H. Ayr and Prestwick.

Brown, W. G. S., 9, Priory st., Cardigan. M.R.C.S. Eng., L.R C.P.Lond. 1885. *Ed.* St. Bart.'s. Late Surg. Cunard S.S. Co. *Pub.* Nature's barriers to the spread of Ptbbisis. Sborthand Med. Rec.

Brown, W. H., The Elms, Colac, Victoria, Australia. M.R.C.S.Eng., L.S.A.Lond. 1883. *Ed.* Univ. Coll. Hosp. Surg. Colac Hosp.

Brown, W. H., 7, Northumberland sq., N. Shields (*T.* 223 Nat.). L.S.A.Lond. 1885, M.R.C.S.Eng., B.A. *Ed.* Cambridge; London Hosp. P.V. N. Shields dist. Tynemouth Union.

Brown, W. H., 342, Duke st., Glasgow. Ch.B. 1901, M.D.Glas. *Ed.* Glasgow. Late H.P. & S. Roy. Hosp. for Sick Chil., Glasgow.

Brown, W. H. J., 51, Wellmeadow rd., Hither Green, S.E. (*T.* 323 Lee Green). L.R.C.P. & S.Edin. 1879, M.D.Glas. *Ed.* Glasgow.

Brown, W. J., 150, Front st., Chester-le-Street, Co. Durham. M.D.Dub., L. & L.M.R.C.S.I. 1872, B.A. *Ed.* Dublin. Certif. Factory Surg. *Pub.* Case of Horse-bite, external ear completely bitten off, and successfully replaced. Lancet, 1898.

Brown, W. L., 37A, Finsbury sq., E.C. (*T.* 12955 Cent.). B.C. 1897, M.D.Camb., F.R.C.P.Lond., M.A. *Ed.* Cambridge; St. Bart.'s. Med. Reg. St. Bart.'s Hosp. *Pub.* Physiological Principles in Treatment.

Brown, W. L., Hallgarth, Shildon, Durham. M.B., C.M.Glas. 1892.

Brown, W. M., Applegarth, Balloch, Dumbartonsh. M.B., Ch.B.Glas. 1901. *Ed.* Glasgow.

Brown, W. M., Neustadt, Ontario, Canada (*T.* 9). M.D., C.M.Toronto, L.R.C.P.Lond., 1884. *Ed.* Toronto.

Brown, W. M., Townend ho., Dalry, Ayrsh. M.B., C.M.Glas. 1892, D.P.H. *Ed.* Glasgow. Late H.P. & S. Western Inf., Glas.

Brown, W. M., M.B., M.S.Glas. 1884. [Vict. 1894.

Brown, W. McI., 17, Henry st., Dublin. M.B., B.S.

Brown, W. P., Orrell ho., Sowerby Bridge, Yorks. (*T.* 21 X Halifax). L.R.C.P. & S.Edin. 1877, L.S.A. Lond. *Ed.* Manchester. Late H.P. Bradford Roy. Inf.

Brown, W. S., Brislington ho., Paramatta, N.S.W. L.S.A.Lond., M.R.C.S.Eng. 1888.

Brown, W. S. M., 9, Walker st., Edinburgh (*T.* 2325 Central). M.B., Ch.B.Edin. 1904. *Ed.* Edinburgh; Dublin; Berlin. Clin. Asst. Observation Wards, Roy. Inf., Edin.

Brown-Fairlie, J. D., 53, St. Oswald's rd., S. Kensington, S.W. M.R.C.S.Eng., L.R.C.P.Lond. 1888.

Brown-Lester, J., Cape Town, Cape Colony. M.B., M.S.Edin. 1890.

Browne, Ada M., 64, Belsize pk., Hampstead, N.W. (*T.* 11 Nat., Hampstead). L.S.A.Lond. 1896. *Ed.* London School of Med. for Women. Anæst. Chelsea Hosp. for Women.

Browne, A. H., Medical Mission, Amritsur, Punjab, India. M.B., M.S.Glas. 1890.

Browne, A. J. A., Old Calabar, S. Nigeria, W. Africa. L.R.C.S.I. 1880, L. & L.M.R.C.P.I.

Browne, A. L., Capt. R.A.M.C., Taunton. M.D., M.S.Q.U.I. 1871.

Browne, A. V., 209, Lorne terr., Mount Pottinger, Belfast. L.R.C.P. & S.Edin. 1885.

Browne, A. W., A.M.S. L.R.C.S.I. 1875, L. & L.M. K.Q.C.P.I.

Browne, B. S., Arrow lodge, Alcester, Warwicksh. L.R.C.P. & S.Edin. 1885.

Browne, B. S., Sunnymead, Armagh. M.B., Ch.B.Edin. 1908. *Ed.* Edinburgh. Church Miss. Soc.

Browne, C. G., Lieut. R.A.M.C., M.R.C.S.Eng.,L.R.C.P. Lond., 1905. *Ed.* Westminster Hosp. Late H.S. Westminster Hosp.

Browne, C. H., Holmewood, Waltham Cross, Herts (*T.* 78). L. & L.M.R.C.P. & S.I. 1902. *Ed.* Cork; Dublin. Late Surg. i/c of Troops, Bere Isl.

Browne, C. L., c/o Messrs. King & Co., 65, Cornhill, E.C. L. & L.M.R.C.P. & S.I. 1904. *Ed.* Dublin. Late H.S. Lincoln County Hosp.

Browne, C. R., Lanarth ho., Falmouth (*T.* 47). B.Ch. 1890, M.D., B.A.O.Dub. *Ed.* Dublin. Late Anthropological Asst. Prof. of Anat. T.C.D. *Pub.* Studies in Irish Ethnography.

Browne, D., Clunbury,Aston-on-Clun,Salop. L.R.C.S.I. 1879, L.R.C.P.I. *Ed.* Dublin. M.O. Clunbury dist., Clun Union.

Browne, D., M.B., B.S.Dub. 1896.

Browne, D. J., 28, Pump st., Londonderry (*T.* 266). M.R.C.P.I., L.R.C.S.I. 1869. *Ed.* Dublin. M.O. Londonderry Union and Fever Hosps.

Browne, D. M., 7, Devonshire pl., Eastbourne (*T.* 60 X). M.B., C.M.Edin., M.R.C.S.Eng. 1884. *Ed.* Edinburgh.

Browne, D. S., Portaferry, Co. Down. L.R.C.P. & S. Edin., L.F.P.S.Glas. 1891.

Browne, E. A., 39, Rodney st., Liverpool. M.R.C.S. Eng. 1864, L.S.A.Lond., F.R.C.S.Edin.

Browne, E. G., Major R.A.M.C., Dublin. L.R.C.S.I. 1884, L. & L.M.K.Q.C.P.I.

Browne, E. G.. Pembroke Coll., Cambridge. M.B. Camb. 1887, M.R.C.S.Eng., L.R.C.P.Lond. *Ed.* Cambridge and St. Bart.'s. *Pub.* A Year among the Persians. (Not in practice.)

Browne, E. S., 5, Cavendish mans., Langham st., W. L. & L.M.R.C.P. & S.I. 1874. *Ed.* Dublin. Late H.S. Londonderry Inf. and City Fever Hosp.

Browne, E. W., Capt. I.M.S., Fort Sandeman, India. M.R.C.S.Eng., L.R.C.P.Lond. 1900.

Browne, F. D. Capt. I.M.S., Madras. M.B.Durh. 1893.

Browne, F. H., 644, Ormskirk rd., Lamberhead Green, Wigan. M.B., B.S.Durb. 1893, B.Sc. *Ed.* Newcastle-on-Tyne.

Browne, F. J., Alma st., Abertillery, Mon. M.B., B.Ch. Aberd. 1906. *Ed.* Aberdeen. Surg. Powell's Tillery Collieries, Abertillery.

Browne, G., Railway st., Ballynahinch, Co. Down. M.D., M.Ch., M.A.O.R.U.I. 1886. *Ed.* Belfast. M.O. Ballynahinch Disp. dist.

Browne, G. B., 80, Wimpole st., W. M.R.C.S.Eng. 1874.

Browne, H., Amesbury, nr. Salisbury, Wilts. L.S.A. Lond. 1886, M.R.C.S.Eng., L.R.C.P.Lond. *Ed.* Middlesex Hosp. Late H.P. Middlesex Hosp. *Pub.* On the importance of trying Rectal Injections in Abdominal Obstruction before resorting to Abdominal Section.

Browne, H. F., 29, Langham st., Portland pl., W. (*T.* 1231 May.). M.B., B.Ch., B.A.O.R.U.I. 1896. *Ed.* Belfast. Clin. Asst. Ophth. Dept. W. London Hosp.

Browne, H. H., Bethlehem, Orange River Colony, S.A. M.R.C.S.Eng., L.R.C.P.Lond. 1889.

Browne, H. J. M., 7, Market st., Hoylake, Chesh. (*T.* 213). C.M. 1892, M.D.Edin. *Ed.* Liverpool; Edinburgh. Surg. P.O. Hoylake and W. Kirby.

Browne, H. S. D., 78, High st., Winchester. M.R.C.S. Eng., L.R.C.P.Lond. 1902, M.B.Camb.

Browne, H. W. Langley, J.P., Moor ho., West Bromwich (*T.* 287). M.R.C.S.Eng. 1870, M.D., Ch.B.Birmg., F.R.C.S., L.R.C.P.Edin., LL.D. *Ed.* Birmingham. Representative Member G.M.C.

Browne, H. X., Fleet Surg. R.N., H.M.S. Vivid, Devonport. M.R.C.S.Eng., L.R.C.P.Edin. 1878.

Browne, J., 49, Belgrave rd., S.W. (*T.* 705 Vict.). M.D. 1885, B.Ch.R.U.I. *Ed.* Belfast; Dublin. Late Res. Jervis st. Hosp., Dub.

Browne, J., Claremont, Bromyard, Worcester. M.R.C.S. Eng., L.R.C.P.Lond. 1907. *Ed.* King's Coll Hosp. Late H.S. Roy. Portsmouth Hosp.

Browne, J. A., 10, College sq. N., Belfast. L. & L.M.R.C.P. & S.I. 1898.

Browne, J. A., Belmont ho., Newport, Essex. M.B., B.Ch., B.A.O.R.U.I. 1890, B.A. *Ed.* Dublin. Surg. Saffron Walden Hosp.

Browne, J. J., The Limes, Wigton, Cumberland. M.R.C.S.Eng., L.R.C.P.Lond. 1892. *Ed.* Guy's. M.O. Post Office, Wigton dist.

Browne, J. L., Dee Hills lodge, Chester (*T.* 171). M.B., Ch.B.Liverp. 1906. *Ed.* Liverpool.

Browne, J. M., 22, St. Patrick's hill, Cork (*T.* 33 Y). M.B., B.S.R.U.I. 1894. Opbth. Surg. Cork Dist. Hosp.

Browne, J. W., 37, Holland Park av., W. (*T.* 2461 Western). M.B.Oxfd. 1876, M.R.C.S.Eng.

Browne, J. W., Mt. Lofty, S. Australia. M.B., B.S. R.U.I. 1900. *Ed.* Belfast. Hon. M.O. Qu. Vict. Conv. Home. *Pub.* Case of Fleshy Mole. Aust. Med. Gaz., 1908.

Browne, J. W., 10, College sq. N., Belfast. M.D.Q.U.I., M. & L.M.R.C.S.Eng. 1867.

Browne, O'D. H. D., Naas, Co. Kildare. M.B., B.S. Dub. 1902.

Browne, P. O. W., Hillfield, Alderley Edge, nr. Manchester (*T.* 13). M.B., C.M.Glas. 1891. *Ed.* Glasgow; Berlin. Late Pres. Glas. Univ. Med. Chi. Soc. *Pub.* Acute Bronchocele following Influenza. B.M.J., 1895.

Browne, R., Hopeton, Terenure rd., Rathgar, Co. Dublin. M.B. 1868, M.D.Dub., F.R.C.S.I.

Browne, R. H. J., Fleet Surg. R.N., c/o Messrs. Burnett & Co., 123, Pall Mall, S.W. M.R.C.S.Eng., L.R.C.P.Lond. 1886. *Ed.* Guy's. Late Med. Registrar Dreadnought Hosp., Greenwich.

Browne, R. J., The Beach, Hartford, Chesh. (*T.* 47 Northwich). L.R.C.P. & S.I. 1878. Surg. Victoria Inf., Northwich.

Browne, S., The Mill ho., Mill st., Warwick. M.D., C.M.R.U.I. 1872, D.P.H. *Ed.* London, Edinburgh, and Belfast. M.O.H. Leamington Spa.

Browne, S., Roseleague, Letterfrack, Co. Galway. L. & L.M.R.C.P. & S.I. 1902.

Browne, S. H., C.I.E., I.M.S., Bengal. M.D., M.S.Q.U.I. 1870, M.R.C.P.Lond.

Browne, S. O., Stann Creek, Brit. Honduras, Cent. America. M.B., M.S.Edin. 1897.

Browne, T., R.N. M.D.Q.U.I. 1862, L.R.C.S.Edin.

Browne, T. D., Benburb, Moy, Co. Tyrone. L.R.C.P. & S.I. 1884. *Ed.* Dublin. Disp. M.O. Benburb.

Browne, T. H., Frankford, Tullamore, King's Co. L.R.C.S.I. 1871, L. & L.M.K.Q.C.P.I.

Browne, T. J., Midleton pk., Queenstown, Co. Cork. M.B.Dub. 1871, L.R.C.S.Edin. *Ed.* Dublin. Med. Inspector L.G.B., Ireland.

Browne, T. W., A.M.S. L. & L.M.R.C.P. & S.I. 1905.

Browne, T. W. S., L.R.C.P.Lond., M.R.C.S.Eng. 1899.

Browne, W. J., Mount view, Drumbologue, Letterkenny, Co. Donegal. L.R.C.S.I., L. & L.M.R.C.P. Edin. 1876. *Ed.* Dublin. M.O. Church Hill disp.

Browne, W. M., 45, Clarendon st., Londonderry (*T.* 265). L.R.C.P. & S.Edin. 1900, L.M. *Ed.* Edinburgh. A.M.O. & Lecturer Waterside Hosp.

Browne, W. R., C.I.E., Surg. Gen. I.M.S., Madras. M.D., M.S.Q.U.I. 1871.

Browne, W. W., Capt. R.A.M.C., Rangoon, Burmah. M.R.C.S.Eng., L.R.C.P.Lond. 1902.

Browne-Mason, H. O. B., Capt. R.A.M.C., c/o Messrs. Holt & Co., 3, Whitehall pl., S.W. M.R.C.S.Eng., L.R.C.P.Lond. 1896. *Ed.* St. Mary's.

Browne-Webber, F. C., León, Nicaragua, Cent. America. M.B.Irel. 1886, M.D.León. *Ed.* Dublin. Patologo del Hospital de San Vicente de Paul. *Pub.* Estudios

Hématológicos sobre las fiebres "paludicas" de León.

Brownfield, H. M., The Old College, Petersfield, Hants. M.R.C.S.Eng. 1887, L.R.C.P.Edin.

Brownfield, M., 171, East India rd., E. M.R.C.S.Eng. 1854, L.R.C.P., L.S.A.Lond. *Ed.* London Hosp. Late P.V. Bromley.

Browning, B., Staff-Surg. R.N. (retd.), Bee-en-hent, Sidmouth, Devon. Asst. Surg. R.N. 1856, M.R.C.S. Eng., L.R.C.P.Lond., D.P.H. *Ed.* Univ. Coll., Lond.; Westminster and Guy's Hosps.; Malta. Late M.O.H. Weymouth. *Pub.* On Hygiene in the Royal Navy, 1867.

Browning, C. H., 128, Byres rd., Glasgow. Ch.B. 1903, M.D.Glas. *Ed.* Glasgow. Asst. in Bacteriol. to Prof. of Path. in Univ. Glas. *Pub.* Chemotherapy in Trypanosome Infections. Jour. Path. and Bact.

Browning, E., M.R.C.S.Eng., L.R.C.P.Lond. 1887.

Browning, F. W., Church Mission Hosp., Ningpo, Mid China. L.R.C.P. & S.Edin., L.F.P.S.Glas. 1888.

Browning, G. D., A.M.S. M.R.C.S.Eng., L.R.C.P.Lond. 1892, D.P.H.

Browning, H. A., Surg. R.N., H.M.S. Encounter, Australian Station. L.S.A.Lond. 1905, M.A. *Ed.* Cambridge and St. George's.

Browning, J. N., Surg. R.N. (retd.). L.R.C.S.I. 1874, L. & L.M.K.Q.C.P.I.

Browning, P. R., Camhra ho., Totton, Hants. M.R.C.S. Eng., L.R.C.P.Lond. 1898.

Browning, T., A.M.S. L.R.C.S.I. 1885, L. & L.M. K.Q.C.P.I.

Browning, W. B., C.I.E., Lt. Col. I.M.S., Madras. L.R.C.S.I., L.K.Q.C.P.I. 1879.

Brownlee, A., 18, Windsor pl., Cardiff (*T.* 0575 Nat.). L. 1901, F.R.C.S., L.R.C.P.Edin., L.D.S. *Ed.* Edinburgh. Hon. Anæst. Cardiff Inf. *Pub.* An Open Drop Method of Administering Ether (jointly).

Brownlee, J., 6, Seaton terr., Middlesbrough (*T.* 0774). Ch.B. 1901, M.D.Edin. *Ed.* Edinburgh. Late H.P. Edin. Roy. Inf. *Pub.* The Germ Content of the Uterus and Vagina during the Normal Puerperium.

Brownlee, J., City of Glasgow Fever Hosp., Belvidere (*T.* 2564 Nat.). C.M. 1894, M.D.Glas., D.P.H., D.Sc., M.A. *Ed.* Glasgow. Phys. Supt. City of Glasgow Fever Hosp. *Pub.* Smallpox and Vaccination. 1905.

Brownlee, J. J., 83, Cashel st., Christchurch, Canterbury, N.Z. (*T.* 1000). M.D. 1883, M.Ch., M.A.O. R.U.I., D.P.H. *Ed.* Belfast and Univ. Coll., Lond. Late Surg. s.s. Aberdeen.

Brownlees, J. K., 1, Fernleigh rd., Winchmore Hill, N. (*T.* 45 Palmers Green). L.R.C.P. & S.Edin. 1893, L.M. *Ed.* Belfast. Late Surg. White Star R.M.S. Teutonic.

Brownlie, A., Drayton ho., Redcar, Yorks (*T.* 49 Nat.). C.M. 1892, M.D.Edin. *Ed.* Edinburgh. *Pub.* Ichthyol and its uses in some Skin Diseases. Lancet, 1900.

Brownlie, A., Park view, Burnhank, Hamilton, N.B. (*T.* 15 Y). M.B., Ch.B.Glas. 1899. *Ed.* Glasgow.

Brownlie, A., Victoria cottage, Fauldhouse. M.B., B.S.Edin. 1902.

Brownlie, J. D., 220, W. George st., Glasgow. M.B., Ch.B.Glas. 1900, L.D.S. *Ed.* Glasgow. Dental Surg. Glas. Dental Hosp.

Brownlie, W. B., Springvale, Strathaven. M.B., B.S. Glas. 1908.

Brownlow, H. L., Shirley, Henley-on-Thames (*T.* 090). M. 1892, F.R.C.S.Eng., L.R.C.P.Lond. *Ed.* St. Bart.'s. Late Asst. Surg. Bath Roy. United Hosp.

Brownridge, J. L., The Cottage, Neilston st., Paisley. L.R.C.P. & S.Edin., L.F.P.S.Glas. 1896.

Brownridge, R., 7, Neilston st., Paisley. M.B., M.S. Glas. 1890.

Brownrigg, H. J., Drumkeeran, Tolworth, Surbiton, Surrey (*T.* 287 Kingston). M.D., B.Ch., B.A.O.Duh. 1897. *Ed.* Duhlin.

Brownrigg, T. H., J.P., Fairmount ho., Moira, Co. Down. L.R.C.P. & S.Edin. 1875, L.M. *Ed.* Dublin. M.O. Moira Disp. dist.

Brownson, R. D. Dawson-Duffield, London Hosp., E. M.R.C.S.Eng., L.R.C.P.Lond. 1908, B.A. *Ed.* Cambridge; London Hosp.

Browse, G., Capt. I.M.S., Noushera, India. M.R.C.S. Eng., L.R.C.P.Lond. 1899, B.S.Camb.

Bruce, A., 8, Ainslie pl., Edinburgh (*T.* 2298). Ch.B. 1879, M.D., F.R.C.P.Edin. *Ed.* Edinburgh. Phys. Edin. Roy. Inf. *Pub.* Topographical Anatomy of the Spinal Cord. [1881.

Bruce, D., C.B., Lt. Col. R.A.M.C. M.B., M.S.Edin.

Bruce, D., 30, Stafford st., Edinburgh. L.R.C.P. & S. Edin., L.F.P.S.Glas. 1903, L.D.S. *Ed.* Edinburgh. Asst. Surg. Edin. Dent. Hosp. and Sch.

Bruce, E. J., North Leverton, via Lincoln. M.B., Ch.B.Aberd. 1901, D.P.H. *Ed.* Aberdeen. M.O. & P.V. E. Retford Union.

Bruce, G., Huntingdon ho., Melbourne, nr. Derby. M.B., C.M.Aberd. 1894, M.A. *Ed.* Aberdeen. M.O. & P.V. Melhourne dist. Shardlow Union.

Bruce, G. A., George st., Aberdeen. M.B., M.S.Aberd. 1895.

Bruce, H. A., 64, E. Bloor st., Toronto, Canada (*T.* 1128 North). M.B. 1892, M.D.Toronto, F.R.C.S. Eng., L.R.C.P.Lond. *Ed.* Toronto. Associate Prof. of Clin. Surg. Univ. Toronto. *Pub.* Appendicitis. B.M.J., 1907.

Bruce, H. W., Southwark Infirmary, E. Dulwich grove, S.E. (*T.* 76 Sydenham). M.B. 1897, M.D., B.S. Lond., F.R.C.S.Eng. *Ed.* Guy's. Med. Supt. Southwark Inf.

Bruce, J., Lauriston, Town Hall sq., Grimshy (*T.* 196). M.B., C.M.Edin. 1890. *Ed.* Edinburgh. Surg. Grimsby and Dist. Hosp. *Pub.* Case of Rupture of Heart.

Bruce, J., Auchernack, Forres. M.B., C.M.Edin. 1896. *Ed.* St. Andrew's; Dundee; Edinburgh. Late Res. Phys. & Surg. Roy. Inf., Dundee. *Pub.* Etiology of Cancer. Indian Med. Rec., Aug. 20, 1902.

Bruce, J. A., 2, Western rd., Port Elizabeth, S.A. M.B., M.S.Aberd. 1890.

Bruce, Jas., J.P., Cleveland ho., Ralston, Glasgow rd., Paisley (*T.* 593). M.B., C.M.Glas. 1886, D.P.H. *Ed.* Glasgow. M.O. in charge of troops Paisley Barracks. *Pub.* On the "Trek" after De Wet.

Bruce, J. Mitchell, 23, Harley st., W. M.B. 1870, M.D., F.R.C.P.Lond.

Bruce, L., West Cornforth, Co. Durham. M.B., B.S. Edin. 1900.

Bruce, L. C., Perth District Asyl., Murthly. C.M. 1889, M.D., F.R.C.P.Edin. *Pub.* Studies in Clinical Psychiatry. 1906.

Bruce, M., Ashington, Morpeth. M.B., C.M.Edin. 1885. *Ed.* Edinburgh.

Bruce, O., Hosp. for Consumption, Brompton, S.W. (*T.* 885 Kens.). M.R.C.S.Eng., L.R.C.P.Lond. 1906. *Ed.* St. Thomas'. Asst. R.M.O. Brompton Hosp. for Consumption. [Lond. 1875.

Bruce, P., Valparaiso, Chili. M.R.C.S.Eng., L.S.A.

Bruce, R., Hillyfield, Milford-on-Sea (*T.* 2). M.R.C.S. Eng. 1875, L.S.A.Lond., D.P.H. *Ed.* St. Bart.'s. Late Dist. Surg. City of London Lying-in Hosp.

Bruce, R., Cleveland ho., Ralston, Glasgow rd., Paisley (*T.* 593). M.B., M.S.Glas. 1893. Surg. ss. "Ivernia," Cunard S.S. Coy.

Bruce, R., Thoresby, Cults, Aberdeen (*T.* 40 Cults). Ch.B. 1897, M.D.Aberd., M.A. *Ed.* Aberdeen. Late H.S. & P. Aberdeen Roy. Inf.

Bruce, R., 14, Rankeillor st., Edinburgh (*T.* 5086 Nat.). M.B., Ch.B.Edin. 1899. *Ed.* Edinburgh. M.O. Edin. Prov. Disp.

Bruce, R., 65, Cromwell st., Glasgow (*T.* 5463 P.O.) M.B., Ch.B.Glas. 1903. *Ed.* Glasgow. Anæst. Glasgow Roy. Inf.

Bruce, R. C., 10, Courtfield rd., S.W. (*T.* 542 West.). M.B., C.M. 1880, M.D.Edin. *Ed.* Edinburgh. Late R.M.O. Roy. Free Hosp. *Pub.* Myelopathic Albumosuria (jointly). B.M.J.

Bruce, R. H. G., Eastgate ho., Friockheim, Forfarsh. M.B., C.M.Aberd. 1891. *Ed.* Aberdeen. M.O. for Kirkden Kinnell and Guthrie parishes.

Bruce, R. M., Western Hosp., Fulham, S.W. M.R.C.S. Eng., L.S.A.Lond. 1883. [M.D.Edin.

Bruce, R. T., Redholme, Thame, Oxon. M.S. 1894,

Bruce, R. W., 65, Waverley terr., Gt. Western rd., Glasgow (*T.* 5463 P.O.). L.F.P.S.Glas. 1872. *Ed.* Glasgow. Vis. Surg. Eastpark Home for Infirm Chil.

Bruce, S. N., 15, Queensborough terr., Hyde Pk., W. (*T.* 1900 Western). M.R.C.S.Eng. 1859. *Ed.* Univ. Coll. Late H.P. U.C.H.

Bruce, W., The Castle, Dingwall, Ross-sh. M.D.Aberd., L.R.C.S.Edin. 1858, M.A., LL.D. *Ed.* Aberdeen. M.O.H. Ross and Cromarty. *Pub.* Sciatica. Lancet, 1902.

Bruce, W. I., 10, Chandos st., Cavendish sq., W. (*T.* 3985 May.). Ch.B. 1900, M.D.Aberd., D.P.H. *Ed.* Aberdeen. Phys. X-Ray and electrical depts., Charing Cross Hosp. *Pub.* A System of Radiography.

Bruce, W. J., c/o R. Bruce, Milford-on-Sea Hants. L.R.C.P.Lond., M.R.C.S.Eng. 1893, D.T.M. *Ed.* London Hosp. Late Surg. Colonial Service, W. Africa.

Bruce-Bays, J., Grahamstown, Cape Colony (*T.* 56). L.S.A. 1887, M.D.Lond., M.R.C.S.Eng. *Ed.* St. Mary's. Vis. M.O. Albany Gen. Hosp. *Pub.* Madura Foot in Cape Colony. S.A. Med. Rec.

Bruce-Porter, H. E. B., 6, Grosvenor st., W. (*T.* 7353 Gerr.). L.S.A.Lond. 1892, M.R.C.S.Eng., L.R.C.P. Lond., M.D.Brux. *Ed.* London Hosp., Brussels, and Netley. Phys. King Edward VII's Hosp. *Pub.* Case of Aortic Dis. with an unusual course. B.M.J., 1903.

Bruen, P. J., L.R.C.S.I. 1863.

Brnére, Marie A. A., 199, Park av., Montreal, Canada. M.S. 1887, M.D.Edin.

Brnggmann, J. S., 2, Derwent rd., Anerley, S.E. L.R.C.P. & S.Edin., L.F.P.S.Glas. 1906.

Brugh, J., Asbton st., Gore, N.Z. (*T.* 103). M.B., Ch.B. New Zealand 1902, L.R.C.S.Edin. *Ed.* New Zealand Univ.; Middlesex Hosp. M.O. St. Bathan's Cott. Hosp.

Brumell, A., Patbgate, Morpeth (*T.* 13 Nat.). M.R.C.S. Eng. 1876, L.R.C.P.Edin. *Ed.* St. Bart.'s. Surg. Maj. Nortbumberland Hussars Imp. Yeomanry.

Brummitt, E. A., Medindie, S. Australia. M.B., Ch.B. Edin. 1908. *Ed.* Edinburgh.

Brummitt, R., Medindie, Adelaide, S. Australia (*T.* 1159). M.R.C.S.Eng., L.S.A.Lond. 1874. *Ed.* Guy's. Hon. Surg. Adelaide Cbildren's Hosp.

Brummitt, R. D., 58, Parsons st., Banbury, Oxon. M.B., B.S.Adelaide 1905. *Ed.* Adelaide. Late H.S. Adelaide Children's Hosp.

Brumwell, G. M., Dunelm, Shanklin, I. of W. L.R.C.P. Edin., M.R.C.S.Eng. 1860, M.D.St.And., L.S.A. Lond. *Ed.* Newcastle-on-Tyne; Durham. Late Res. Asst. H.S. Newcastle-on-Tyne Inf. *Pub.* Case of Hydropbobia following the bite of a cat. B.M.J., 1871. (Retired.)

Brnmwell, G. W., Strickland bo., Kendal (*T.* 60.) M.R.C.S.Eng. 1867, L.R.C.P.Edin., L.S.A.Lond. *Ed.* Guy's. Surg. Col. 4th Battn. The Border Regt.

Brnmwell, J. C., Barden, Shanklin, I. of W. M. 1858, L.M.R.C.S.Eng., M.D.St.And., L.S.A.Lond.

Brunjes, M., Moor Mead View, Cole Pk. rd., Twickenham, Mddx. M.R.C.S.Eng., L.S.A.Lond. 1861. *Ed.* London Hosp. Late H.S. London Hosp. *Pub.* Case of Cholera at St. George's. Med. Times and Gaz., 1866.

Brunker, F. W., 45, Island rd., Garston, Liverpool. L. & L.M.R.C.P. & S.I. 1904, D.P.H. *Ed.* Dublin. Late H.S. Mercer's Hosp., Dublin.

Brunskill, J. H., Capt. R.A.M.C., Maymyo, Burmab. M.B., B.S.Dub. 1900.

Brunskill, R. R., Holly bank, Rainford, Lancs (*T.* 7). B.S. 1890, M.D.Dub., B.A. *Ed.* Dublin. Hon. Cons. M.O. to Liverpool Disps.

Brunskill, W. E., 43, Upp. Leeson st., Dublin. L. & L.M.R.C.P. & S.I. 1905. *Ed.* Dublin. Late Res. Med. Pupil Meatb Hosp., Dub.

Brunt, E. H., Moorland ho., Leek, Staffs. M.B., Cb.B. Edin. 1898. *Ed.* St. Bart.'s; Edinburgh. Surg. Capt. 5th N. Staffs Regt.

Brunt, J., 10, The Strand, Chiswick, W. M.R.C.S.Eng., L.R.C.P. & L.M.Edin. 1878. *Ed.* St. Bart.'s. Surg. R.N. (Reserve List).

Brnnton, C. E., 19, Churcb Hill, Waltbamstow, Essex. M.B.Camb. 1881, M.R.C.S.Eng. *Ed.* Cambridge and London Hosp. Late H.P. Lond. Hosp.

Brnnton, G. Ll., County Asyl., Rainhill, nr. Liverpool (*T.* 7). M.B., Ch.B.Edin. 1903. *Ed.* Edinburgh. Late Asst. H.S. Wolverhampton Gen. Hosp.

Brnnton, G. M., 173, Dudley rd., Wolverhampton. M.B., Cb.B.Edin. 1903. *Ed.* Edinburgh. Late Asst. H.S. Dist. Hosp., West Bromwich.

Brunton, J., 15, Endsleigh gdns., N.W. (*T.* 12442 Cent.). Ch.B. 1898, M.D.Glas., M.R.C.S.Eng., L.R.C.P.Lond., D.P.H. *Ed.* Glasgow and St. Mary's. Late Hon. Anæst. Metropolitan Ear, Nose, and Throat Hosp. *Pub.* Aneurysm of Aorta. Med. Soc. Trans.

Brunton, Sir Lauder, 10, Stratford pl., W. (*T.* 1407 Padd.). C.M. 1866, M.D.Edin., F.R.C.P.Lond., F.R.S., LL.D., D.Sc. *Ed.* Edinburgh, Vienna, Berlin, Amsterdam, Leipzig. Cons. Phys. St. Bart.'s Hosp. *Pub.* Textbook of Pharmacology and Therapeutics.

Brunton, L. B., M.R.C.S.Eng. 1859, L.S.A.Lond.

Brunton, W. M., 67, Greenway rd., Runcorn (*T.* 66). M.B., C.M.Edin. 1892, D.P.H. *Ed.* Edinburgh; Charing Cross Hosp.

Brunton, W. R., St. Johns, Birchington, Kent (*T.* 47). L.R.C.P.Lond., M.R.C.S.Eng. 1889, M.B.Durh., D.P.H. *Ed.* London Hosp. and Newcastle. Late H.P. London Hosp.

Brunwin, A. D., Rayne, Braintree, Essex. M.B., B.C. Camb. 1906, M.A. *Ed.* Cambridge and St. Thomas'. Govt. M.O. Fiji.

Brunyate, Annie T., 4, Effingham cres., Dover. B.S. 1902, M.D.Durh. *Ed.* London Sch. of Med. for Wom. Med. Insp. Rochester Grammar Sch. for Girls.

Brunyate, T. T., Woodstock. M.D., B.Ch.Oxfd. 1894, M.A. *Ed.* Oxford and St. Mary's. Late Phys. St. Bart.'s Hosp., Rochester.

Brnsh, S. C., Helenbank, Strathmartine rd., Dundee. M.B., M.S.Edin. 1891.

Brushfield, A. N., Whitegate view, Halifax (*T.* 108). M.R.C.S.Eng., L.R.C.P.Lond. 1897. *Ed.* Manchester and St. George's. Late H.S. Macclesfield Inf.

Brushfield, T., St. Mary's, Isles of Scilly. M.R.C.S. Eng. 1886, M.B.Camb., M.A. *Ed.* Cambridge; St. George's. Surg. Admiralty. *Pub.* Epilepsy.

Brushfield, T. N., The Cliff, Budleigh-Salterton, Devon. M.R.C.S.Eng. 1850, M.D.St.And. *Ed.* London Hosp. Late Med. Supt. Cbesbire Co. Asyl., Chester. *Pub.* On Medical Certificates of Insanity. Lancet, 1880.

Brnzand, A. S., Greenfield, Yorks (*T.* 9 Mossley). L.R.C.P.Lond., M.R.C.S.Eng. 1898. *Ed.* London Hosp. Dist. M.O. Saddleworth Union.

Bryan, C. A. D., Spa ho., Humberstone rd., Leicester (*T.* 288). M.R.C.S.Eng., L.R.C.P.Lond. 1900. *Ed.* Guy's. *Pub.* Notes of some Hypnotic cases.

Bryan, C. F., Montello, Victoria Pk. rd., Leicester (*T.* 3816). L.S.A.Lond. 1872, M.R.C.S.Eng. *Ed.* Guy's. Certif. Factory Surg.

Bryan, C. W. G., 47, Prince's sq., Hyde Pk., W. (*T.* 846 Padd.). L.R.C.P.Lond., M.R.C.S.Eng. 1907. *Ed.* St. Mary's. Late Asst. Dept. for Therapeutic Inoculation, St. Mary's Hosp.

Bryan, F. C., 47, Princes sq., Bayswater, W. (*T.* 846 Padd.). M.R.C.S.Eng., L.S.A.Lond. 1871, M.D. Durh. *Ed.* St. Mary's. Late M.O. & P.V. Littlehampton dist. E. Preston Union.

Bryan, F., Furness Vale, via Stockport. M.B., B.C. Camb. 1903, B.A. *Ed.* St. Mary's. Late Res. Casualty Surg. St. Mary's Hosp.

Bryan, F., Romsdal, Albury rd., Guildford. M.B. Durh., M.R.C.S.Eng., L.S.A.Lond. 1884.

Bryan, H. J., 31, Railway st., Cbatham, Kent. M.R.C.S. Eng., L.R.C.P.Lond. 1899. *Ed.* London Hosp. P.V. & Dist. M.O. (No. 1 dist.) Medway Union.

Bryan, J., 15, Moss la., Aintree, Liverpool. M.R.C.S. Eng., L.R.C.P.Lond. 1905. *Ed.* London Hosp. Late Snr. H.S. Birkenhead Hosp.

Bryan, J. M., Innsbrück, Abington st., Northampton. M.R.C.S.Eng. 1865, L.R.C.P.Lond. *Ed.* St. Mary's. P.V. & D.M.O. St. Giles's Dist. Northampton Union. *Pub.* Case of Ischuria Renalis, Icterus, and Low Pneumonia combined. Lancet, 1869.

Bryan, R. B. (Clerk), Supt. C.M.S. Hosp., Salt, Palestine. M.D., B.Ch., B.A.O.Dub. 1907, L.M., M.A. *Ed.* Dublin. *Pub.* A Sbort History of Epidemic Cerebro-Spinal Fever: its Earliest History and its most Recent Scientific Investigation.

Bryan, T. L., M.B.Durh. 1891.

Bryans, A., Waterloo ho., Linthorpe rd., Middlesbrough (*T.* 186). L.R.C.P. & S.Edin., L.F.P.S.Glas. 1900. *Ed.* Durham and Edinburgh.

Bryant, C. H., 38, Montpelier cres., Brighton. B.S. 1894, M.D.Durh., F.R.C.S.Eng., L.R.C.P.Lond. *Ed.* Durham; Guy's. Asst. Surg. Sussex Eye Hosp.

Bryant, E. M. R., Lexden bo., Tenby. L.S.A.Lond. 1889.

Bryant, H. W., Douglas parade, Williamstown, Victoria, Australia. L.R.C.P. & S.Edin., L.F.P.S.Glas. 1885.

Bryant, T., 19, Fitzgeorge av., Kensington, W. M. 1849, F.R.C.S.Eng. *Ed.* Guy's. Hon. Surg. in Ordinary to the King. *Pub.* Practice of Surgery.

Bryant, W. A., 126, Anlaby rd., Hull (*T.* 1384 Nat.). M.B., C.M.Edin. 1889. *Ed.* Edinburgh and Guy's. Late H.S. Blackburn and E. Lancs Inf.

Bryars, J. S., 239, Mountpottinger rd., Belfast (*T.* 2896). L.R.C.P. & S.Edin., L.F.P.S.Glas. 1886. *Ed.* Belfast; Edinburgh. M.O. City Corp. Prov. Fund.

Bryce, A., St. Kilda, Anderton Park rd., Moseley, Birmingham (*T.* 116 S B'ham). C.M. 1886, M.D. Glas., D.P.H. *Ed.* Glasgow. Late Asst. & Professor of Med. Jurisprudence, Anderson's Coll., Glasgow. *Pub.* Ideal Health and how to attain it.

Bryce, G., 299, Wheeler st., Aston, Birmingham. L.R.C.P. & S.Edin., L.F.P.S.Glas. 1895, L.M. *Ed.* Glasgow.

Bryce, J., 162, Copenhagen st., Caledonian rd., N. M.S. 1878, M.D.Glas.

Bryce, J. R., Barrister-at-law, 72, Stroud Green rd., N. C.M. 1889, M.D.Glas., D.P.H. *Ed.* Glasgow. Late Phys. N.E. Counties Conv. Homes, Grange-over-Sands.

Bryce, P. H., Parliament Buildings, Toronto, Canada. L.R.C.P. & S.Edin., 1880.

Bryce, T. H., 2, Granby terr., Hillhead, Glasgow (*T.* 968 Hillhead). C.M. 1886, M.D.Edin., F.F.P.S. Glas. *Ed.* Edinburgh. Lect. in Anat. Univ. Glas. *Pub.* Quain's Elements of Anatomy, 11th edit., vol.i. Embryology, 1908.

Bryce, W., 34, Greenhill gdns., Edinburgh. M.D.Edin. 1853.

Bryce, W., 30, Armadale st., Dennistoun, Glasgow (*T.* Y 637 P.O.). C.M. 1889, M.D.Glas. *Ed.* Glasgow. Late Surg. City Line S.S. Co.

Bryce, W. H., 22, Chorley New rd., Bolton, Lancs (*T.* 414). M.B., C.M.Edin. 1894. *Ed.* Edinburgh. Hon. Surg. Bolton Inf. and disp.

Bryceson, E., 100, Herbert rd., Plumstead, Kent (*T.* 256 Woolwich). L.S.A.Lond. 1884, M.A. *Ed.* London Hosp. and Cambridge.

Bryden, F. W. A., The Priory, Godalming, Surrey. L.S.A.Lond., M.R.C.S.Eng. 1888.

Bryden, R. A., Lieut. R.A.M.C., Headquarters, S.Africa. M.R.C.S.Eng., L.R.C.P.Lond. 1905.

Bryden, R. J., 21, Harmer st., Gravesend, Kent. M.R.C.S.Eng., L.S.A.Lond. 1878. *Ed.* Guy's. Surg. Maj. Kent Roy. Garrison Art. (Territorial Army). *Pub.* Abscess of Cerebellum—Trephining—Death. B.M.J., 1890. [B.S.Edin. 1900.

Brydon, A., 1, South Charlotte st., Edinburgh. M.B.,

Brydon, J., 2, Newby terr., Stockton-on-Tees (*T.* 0312). L. 1903, F.R.C.S., L.R.C.P.Edin., L.F.P.S.Glas. *Ed.* Edinburgh. Late H.S. Hartlepools Hosp.

Brydone, J. M., 16, South Audley st., W. (*T.* 703 May.). M.R.C.S.Eng., L.R.C.P.Lond. 1900, M.B., B.C.Camb. *Ed.* Cambridge, Paris, and Guy's. Late Res. Obst. Off. Guy's Hosp. *Pub.* Post-operative Treatment of Abdominal Section.

Brydone-Jack, W. D., P.O. Box 90, Vancouver, B.C. L.R.C.P. & S.Edin. 1884, B.A.

Bryett, L. T. F., Town Hall, Old st., E.C. (*T.* 1558 Lond. Wall). L.S.A. 1887, M.D., L.R.C.P.Lond., M.R.C.S.Eng., D.P.H. *Ed.* King's Coll. Hosp. M.O.H. Boro' of Shoreditch.

Bryett, W. R., M.R.C.S.Eng., L.R.C.P. 1893, M.D.Lond.

Brymer, C. C., 71, Richmond st., Point St. Charles, Montreal, Canada. L.S.A.Lond. 1897.

Bryson, A. C., M.B., B.S.Lond. 1906.

Bryson, L. H., Colinsburgh, Fife. M.B., C.M. 1889, M.R.C.P.Edin., M.R.C.S.Eng., L.R.C.P.Lond. *Ed.* Edinburgh and Westminster Hosp. Late M.O. Derby Sch. Bd.

Bryson, M., 4, Tower st., York. L.F.P.S.Glas. 1879, L.M. *Ed.* Glasgow; Edinburgh. Snr. Surg. York F.S. Med. Assoc.

Bryson, M., Thornhill, Dumfriessh. M.B., C.M.Glas. 1890. *Ed.* Glasgow.

Bryson, Margaret E., E.P. Mission, Eng-chhun, Amoy, China, via Hong Kong. M.B., B.S.Glas. 1902.

Bryson, Norah L., Ts'ang Chou, via Tientsin, N. China. M.B., Ch.B.Edin. 1902. *Ed.* Edinburgh Sch. of Med. for Wom. Late R.M.O. Samaritan Hosp for Wom., Glas.

Bryson, R., Capt. I.M.S. L.R.C.P. & S.Edin., L.F.P.S. Glas. 1896.

Bryson, R., 23, James st., Perth. M.B., Ch.B.Glas. 1903. *Ed.* Glasgow and Dundee. Late H.S. Greenock Inf.

Bryson, T. M., Catherine st., Limavady, Co. Derry. L.F.P.S.Glas. 1868, L.R.C.P.Edin.

Bubb, W., 3, Cloverdale Lawn, Cheltenham. M.R.C.S. Eng., L.R.C.P.Lond. 1892. *Ed.* St. Bart.'s. Late Snr. A.M.O. & Dep. Supt. Worcester Co. and City Asyl.

Buchan, A. H., 2, Dean terr., Edinburgh. M.B., M.S. Edin. 1893.

Buchan, D., 357, Farm st., Hockley, Birmingham. M.B., C.M.Aberd. 1896, D.P.H. *Ed.* Aberdeen. R.M.O. Birmg. Prov. Disp., Hockley branch.

Buchan, G., Cleland, Lanarksh. M.S. 1877, M.D.Glas.

Buchan, G. F., Mayville, Cleland, Lanarksh. M.B., B.S.Glas. 1901, D.P.H.

Buchan, J. G., Stratford green, E. M.B., C.M.Edin. 1881. *Ed.* Edinburgh and St. Bart.'s.

Buchan, J. J., Mayville, Cleland, Lanarksh. M.B., B.S.Glas. 1898, D.P.H.

Buchan, Martha M., Mayville, Cleland, Lanarksh. M.B., B.S.Glas. 1907.

Buchan, P., 9, Romford rd., Stratford, Essex. L.R.C.S. 1866, M.D.Edin. *Ed.* Glasgow and Edinburgh.

Buchan, T., Wellbank, Strathmiglo, Fifesh. M.B., Ch.B.Edin. 1907. *Ed.* Edinburgh.

Buchanan, A., 364, Camden rd., N. L.S.A. 1857, M.B. Lond. *Ed.* Univ. Coll., Lond.

Buchanan, A., Tiree, Oban. L.R.C.S.Edin. 1859. *Ed.* Edinburgh. M.O. Tiree.

Buchanan, A., Major I.M.S., Bengal, India. M.D. 1885, M.S.R.U.I.

Buchanan, A., 11, Bruntsfield gdns., Edinburgh. M.B., B.S.Edin. 1903.

Buchanan, A., Jnr. Constitutional Club, W. M.R.C.S. Eng. 1872, M.D.Lond. *Ed.* Guy's. Late Phys. St. Bart.'s Hosp., Chatham.

Buchanan, A. G., 75, Warwick sq., S.W. (*T.* 569 Vict.). M.R.C.S.Eng., L.R.C.P.Lond. 1893. *Ed.* Guy's. M.O. St. George's Union.

Buchanan, A. J. W., 15, St. Bernard's row, Edinburgh. M.B., M.S.Edin. 1898.

Buchanan, A. M., 13, Berkeley terr., Glasgow. M.B., C.M. 1868, M.D., F.F.P.S.Glas. *Ed.* Glasgow. Prof. of Anat. Anderson's Coll., Glas. *Pub.* Manual of Anatomy, Systematic and Practical, including Embryology.

Buchanan, D., 107, Balgray hill, Springburn, Glasgow. L.R.C.P. & S.Edin., L.F.P.S.Glas. 1888.

Buchanan, D., Earsary, Barra, by Oban. M.B., Ch.B. Aberd. 1908. *Ed.* Aberdeen. Res. Phys. City Inf., Birmg.

Buchanan, D. E. A., Australasian Club, Edinburgh. L.R.C.P. & S.Edin., L.F.P.S.Glas. 1908.

Buchanan, G. B., 13, Buckingham terr., Glasgow (*T.* 410 Hillhead). M.B., C.M. 1893, F.F.P.S.Glas., B.A. *Ed.* Cambridge, Glasgow, Marburg, Paris. Asst. Surg. Western Inf., Glasgow. *Pub.* Handbook of Surgery.

Buchanan, G. G., 22, St. Giles st., Edinburgh (*T.* 2829 Nat.). M.B., Ch.B.Edin. 1902, D.P.H., B.Sc. (P.H.). *Ed.* Edinburgh. Asst. M.O.H. Midlothian, West Lothian, and Peebles.

Buchanan, G. J., Major R.A.M.C., Gallowgate, Glasgow. M.B., C.M.Aberd. 1888. *Ed.* Aberdeen. Recruiting Medical Officer.

Buchanan, G. S., Local Government Board, Whitehall, S.W. B.S. 1891, M.D.Lond., B.Sc. *Ed.* Univ. Coll., Lond., and St. Bart.'s.

Buchanan, J., 259, Vauxhall Bridge rd., S.W. C.M. 1882, M.D.Glas., M.R.C.S.Eng. *Ed.* Glasgow and Vienna.

Buchanan, J., 7, Hamilton pl., Cathcart, Renfrewsh. M.B., C.M.Glas. 1885. *Ed.* Glasgow. Late Surg. "Anchor" Line.

Buchanan, J., 20, Station rd., Watford, Herts (*T.* 72). M.B., M.Ch., B.A.O.I. 1888. *Ed.* Belfast and Univ. Coll. Hosp. M.O. County Council Schools, Watford.

Buchanan, J. B., Lt. Col. R.A.M.C., Maryhill, N.B. M.B. 1884, B.S.Dub.

Buchanan, J. D., Salford Union Inf., Pendleton, Manchester (*T.* 98 Pendleton). M.B., B.S.R.U.I. 1902. *Ed.* Belfast. Snr. R.M.O. Salford Union Inf.

Buchanan, J. G., R.N. L.R.C.S.Edin. 1838.

Buchanan, J. M., Wardlaw ho., Rutherglen, Glasgow. M.B., M.S.Glas. 1874. M.O.H.

Buchanan, L., 17, Sandyford pl., Glasgow (*T.* 536 Nat.). M.B. 1889, M.D.Glas. *Ed.* Glasgow. Surg. Glasgow

Eye Inf. *Pub.* Cyelitis. Trans. Ophth. Soc. of U.K., vol. XXI.

Buchanan, L., Arva, Co. Cavan. M.B.Dub. 1878, L.R.C.S.Edin., L.M. *Ed.* Dublin. M.O. Arva Disp. Dist., Cavan Union.

Buchanan, M., West Auckland, Co. Durham. M.B., Ch.B.Glas. 1907. *Ed.* Glasgow.

Buchanan, P., Coleford, Glos. M.B., M.S.Glas. 1879.

Buchanan, P. S., 20, Circus drive, Glasgow (*T.* Y 554 P.O.). M.B., C.M.Glas. 1894. *Ed.* Glasgow. Late A.M.O. Town's Hosp. and Asyl., Glas.

Buchanan, R., M.B., M.S.Glas. 1895.

Buchanan, R., Wigan Infirmary, Lancs. M.B., Ch.B. Edin. 1904. *Ed.* Edinburgh. H.S. Wigan Inf.

Buchanan, R. D., Hencotes, Hexham. M.S. 1889, M.D.Edin.

Buchanan, R. J. B., Lieut. R.A.M.C., Mauritius. L. & L.M.R.C.P. & S.I. 1903, D.P.H.

Buchanan, R. J. McL., 6, Rodney st., Liverpool (*T.* 2356 Royal). M.R.C.S.Eng., L.R.C.P.Lond., M.B., B.Ch.Vict. 1888, M.D.Vict., M.D.L'pool, F.R.C.P. Lond. *Ed.* Liverpool. Snr. Asst. Phys. Liverpool Roy. Inf. *Pub.* On Disease of the Lungs and Blood.

Buchanan, R., M. 23, Montrose st., Glasgow (*T.* W 599 P.O.). M.B., C.M. 1888, F.F.P.S.Glas. *Ed.* Glasgow. Bacteriologist to Corp. of Glas.

Buchanan, R. W., 20, Polwarth eres., Edinburgh. M.B., Ch.B.Edin. 1901, B.Se., M.A. *Ed.* Edinburgh.

Buchanan, T. G., Elmwood, Lissue, Lisburn, Co. Antrim. M.B.. B.S.R.U.I. 1908.

Buchanan, W., Rodney ho., Pembroke cres., Hove, Sussex. L.S.A.Lond. 1869, M.R.C.S.Eng. *Ed.* Guy's. Late Snr. Surg. St. Bart.'s Hosp., Rochester. *Pub.* Twelve Good Men and True.

Buchanan, W., 442, Gallowgate, Glasgow. M.B., M.S. Glas., 1885.

Buchanan, W. I., Kirkgate, Thirsk, Yorks (*T.* 6 Thirsk). M.B., C.M.Glas. 1903. *Ed.* Glasgow; London Hosp. M.O.H. Thirsk R.D.

Buchanan, W. J., Lieut. Col. I.M.S., Winter Buildings, Calcutta. B.Ch. 1887, M.D.Dub., D.P.H., B.A. *Ed.* Dublin and Vienna. Inspector Gen. of Prisons, Bengal. *Pub.* Manual of Jail Hygiene.

Buchanan, W. J., 59, Pagoda rd., Rangoon, Burma. M.B., C.M.Edin. 1896, B.A. Late Civil Surg. Tharrawaddy, Burma.

Buchanan-Hamilton, C. W., Fleet Surg. R.N. L.R.C.P. Edin., L.R.C.S.I. 1873. P.M.O. H.M.S. Glory, flagship, in China during the war, 1895. *Pub.* Traumatic disease of Liver.

Buck, A. H., 39, Cambridge rd., Hove (*T.* 339 X Nat.). M.R.C.S.Eng., L.R.C.P.Lond. 1892, F.R.C.S.Edin.

Buck, C. S., L.R.C.P. & S.Edin., L.F.P.S.Glas. 1903.

Buck, C. W., Giggleswick, Settle, Yorks. M.R.C.S. Eng. 1875. *Ed.* Manchester.

Buck, H., 18, Lonsdale rd., Fallowfield, Manchester. M.B., Ch.B.Vict. 1903. *Ed.* Manchester. Late H.S. M'chester Roy. Inf.

Buck, H. J., 23, The Common, Upp. Clapton, N. M.R.C.S.Eng. 1859, L.R.C.P.Edin. *Ed.* Norwich; St. Bart.'s. Late H.S. & P. Saffron Walden Hosp. *Pub.* "Medical Musings; Grave and Gay."

Buck, J. S., M.R.C.S.Eng. 1878, L.R.C.P.Edin.

Buck, J., Mulgrave ho., Rothwell, nr. Leeds (*T.* 3). L.R.C.P. & S.Edin., L.F.P.S.Glas. 1888, M.D.Durh. *Ed.* Leeds and Glasgow. M.O.H. Hunslet R.D.C.

Buck, L. A., Bolton Union Workho., Farnworth, Lancs. M.R.C.S.Eng., L.S.A.Lond. 1883. *Ed.* King's Coll., Lond. R.M.O. Bolton Union Workhouse.

Buck, T. A., 79, George st., Ryde, I. of W. (*T.* 0442). M.R.C.S.Eng. 1866, M.B., L.S.A.Lond. *Ed.* Guy's. Snr. Surg. Roy. I. of W. County Hosp. *Pub.* 35 years Retrospect in the Profession. B.M.J., 1900.

Buck, W., Beswick ho., Hillkirk st., Beswick, Manchester (*T.* 76 Openshaw). L.R.C.P. & S.Edin., L.F.P.S.Glas. 1891, L.M. *Ed.* Manchester. Dist. M.O. & P.V. for Beswick, Prestwich Union, M'chester.

Buckby, A. G. H., Paeroa, N.Z. L.F.P.S.Glas. 1876.

Buckell, E., Wykeham ho., Romsey, Hants (*T.* 8 Y). M.R.C.S.Eng., L.R.C.P.Lond. 1886. *Ed.* Univ. Coll., London.

Buckell, E. H., W. Pallant ho., Chichester. M.R.C.S. Eng. 1874, L.R.C.P., L.S.A.Lond.

Buckell, F. J., 32, Canonbury sq., Islington, N. M.B., B.S.Lond. 1866. *Ed.* Univ. Coll., Lond. Surg. N. Div. Police.

Buckell, L. M., Clan Conal, Lee-on-the-Solent (*T* 5 Y Nat.). M.R.C.S.Eng., L.R.C.P.Lond. 1876. *Ed.* Univ. Coll., London.

Buckell, W. R., Fairholme, Cheltenham (*T.* 42). M. 1882, F.R.C.S.Eng., L.R.C.P.Lond. *Ed.* Univ. Coll. Hosp. Surg. Cheltenham Gen. Hosp.

Buckenham, J., Huntingdon ho., Cambridge. M.R.C.S. Eng. 1858, L.R.C.P.Edin. *Ed.* Belfast. Late Surg. H.M. Prison, Cambridge.

Buckeridge, G. L., R.N. M.R.C.S.Eng., L.R.C.P.Lond. 1903.

Buckham, F., 74, Albany rd., Cardiff (*T.* 03458 Nat.). L.R.C.P. & S.Edin. 1886. *Ed.* Edinburgh. M.O.H. to Odd Fellows.

Buckham, T., Alderdene ho., Lanchester, Co. Durham. M.B., B.S.Durh. 1890, B.Hy.

Buckland, F. O., Moorland court, Poole rd., Bournemouth (*T.* 998). C.M. 1887, M.D.Edin., B.A. *Ed.* Edinburgh; Middlesex Hosp. Late Phys. Electrical dept. W. London Hosp. *Pub.* Health Springs of Germany and Austria.

Buckle, W. F., 8, Victoria rd., Upp. Norwood, S.E. M.B., B.C.Camb. 1903. *Ed.* Cambridge: London Hosp. Late H.S. Salop Inf.

Buckley, C., Marshalstown, Mitchelstown, Co. Cork. L.R.C.P. & S.Edin. 1882. *Ed.* Cork and Edinburgh. M.O. Kildorrery disp. dist., Mitchelstown Union.

Buckley, C. H., Park ho., Werneth, Oldham (*T.* 0901). M.R.C.S.Eng., L.R.C.P.Lond. 1890, L.D.S. *Ed.* Manchester. Late H.S. Victoria Dental Hosp., Manchester.

Buckley, C. W., 1, Hardwick mount, Buxton (*T.* 89). M.B.1898, M.D.Lond. *Ed.* St. Mary's. Late H.P. St. Mary's Hosp. *Pub.* Brachial Neuritis. Med. Soc.'s trans., vol. 27.

Buckley, D. J., Annakissa, Mallow, Co. Cork. L.R.C.P. & S.Edin., L.F.P.S.Glas. 1893.

Buckley, G. G., Municipal Offices, Crewe (*T.* 7). Ch.B. 1903, M.D.Vict., D.P.H. *Ed.* Manchester. M.O.H. Boro' of Crewe. *Pub.* The Resistance of some Pathogenic Micro-organisms to Drying.

Buckley, H. C., I.M.S. M.B., B.S.Edin. 1904.

Buckley, J., Hasland, Chesterfield. L.S.A.Lond. 1898.

Buckley, J. C., 9, The Ropewalk, Nottingham (*T.* 3112). Ch.B. 1892, M.D.Vict. *Ed.* Manchester. Snr. Asst. Hon. Phys. Gen. Hosp., Nottingham. *Pub.* Laryngeal Tuberculosis.

Buckley, J. P., Broadhurst, Bury Old rd., Manchester. M.R.C.S.Eng., L.R.C.P.Lond. 1908.

Buckley, J. R., 321, Gillott rd., Edgbaston, Birmingham. M.R.C.S.Eng., L.R.C.P.Lond. 1891.

Buckley, J. T., Bay view, Ballylongford, Co. Kerry. L.R.C.P. & S.Edin., L.F.P.S.Glas. 1899. *Ed.* Dublin; Edinburgh. Disp. M.O. Ballylongford, Listowel Union.

Buckley, S., 72, Bridge st., Manchester (*T.* 57 Cheetham Hill). L.S.A. 1868, M.D., M.R.C.P.Lond., F.R.C.S.Eng. *Ed.* Manchester. Phys. to Manchester Northern Hosp. for Dis. of Wom. and Chil.

Buckley, T. W., Madeley Manor, Newcastle, Staffs. L.S.A.Lond. 1882, M.R.C.S.Eng., M.D.Durh. *Ed.* St. Thomas'. Late Surg. Ocean S.S. Co. *Pub.* Novel method of Delivery at sea.

Buckley, W. H., Westholme, Poulton-le-Fylde (*T.* 3 *X*). M.R.C.S.Eng. 1892, L.R.C.P.Lond., L.D.S. *Ed.* Manchester. Dent. Surg. to Oldham Union and Scattered Homes.

Buckmaster, G. A., 113, Haverstock hill, N.W. M.R.C.S. Eng., L.R.C.P.Lond. 1881, M.D., B.Ch.Oxfd., D.P.H., M.A. *Ed.* Univ. Coll., Lond. Asst. Prof. of Physiology Lond. Univ. *Pub.* Morphology of Normal and Pathological Blood, 1906.

Buckmaster, W. J., Aghada, Co. Cork. L.R.C.P. & S.Edin. 1900. *Ed.* Cork. M.O. Aghada dist.

Bucknall, R. T. H., 16, Devonshire st., W. (*T.* 3914 Padd.). M. 1896, F.R.C.S.Eng., M.S., M.D., L.R.C.P. Lond. *Ed.* Univ. Coll. Hosp. Surg. Univ. Coll. Hosp.

Buckner, J., 123, Commercial st., Newport, Mon. L.R.C.P. & S.Edin., L.F.P.S.Glas. 1902. *Ed.* Edinburgh.

Bucknill, C. E. R., 21, London rd., Twickenham. L.S.A.Lond. 1894. *Ed.* Edinburgh, Manchester, and St. Mary's. Hon. M.O. St. John's Hosp., Twickenham. *Pub.* Case of casual Cowpox in Man. Trans. W. Lond. Med. Chi. Soc.

Bucknill, P. J. R., L.S.A.Lond. 1901. *Ed.* Manchester. Late Res. Clin. Asst. Jervis St. Hosp., Dublin.

Budd, A., 20, West Southernhay, Exeter. M.B., B.S. Durh. 1904.

Budd, W. A., 20, Southernhay, Exeter. M.R.C.S.Eng. 1871, L.R.C.P.Edin.

Budd-Budd, E. J., 72, Marine Parade, Brighton (*T.* 1472 P.O.). M.R.C.S.Eng., L.R.C.P.Lond. 1899. *Ed.* Westminster Hosp. Late Snr. H.P. Westminster Hosp.

Budden, C. W., 12, Cable rd., Hoylake, Chesh. (*T.* 26 X). M.B., Ch.B.Vict. & L'pool 1901, M.D.L'pool. *Ed.* Liverpool. *Pub.* The Diazo Reaction in Tuberculosis. B.M.J.

Budden, Jean E., 12, Cable rd., Hoylake, Chesh. (*T.* 26 X). Ch.B. 1898, M.D.Glas. *Ed.* Glasgow. Late Fellow in Gynecology, Liverpool Univ. *Pub.* The Relation of Vesicular Mole to Chorion Carcinoma. Thompson Yates Path. Reports, 1903.

Budden, T. F., 11, Buckingham Gate, S.W. (*T.* 1567 Vict.). M.R.C.S.Eng., L.R.C.P.Lond. 1893, M.D., B.C.Camb., L.D.S., B.A. *Ed.* Cambridge and Univ. Coll., Lond. Dent. Surg. to Met. Police.

Budge, E. J. H., Market sq., Crewkerne, Somerset. L.R.C.P. & S.Edin., L.F.P.S.Glas. 1894.

Buggy, K. T., Kilderry, Johnswell, Co. Kilkenny. L.R.C.S.I. 1879, L. & L.M.K.Q.C.P.I.

Buggy, L., District Asyl., Kilkenny. L.R.C.S.I., L. & L.M.K.Q.C.P.I. 1886. *Ed.* Dublin. A.M.O. Dist. Asyl., Kilkenny.

Buist, A. C., Woodend, Dunblane. M.B., M.S.Edin. 1883.

Buist, A. W. T., c/o Messrs. King, Hamilton, and Co., Calcutta, Bengal. M.B., M.S.Edin. 1888.

Buist, D. S., R.A.M.C. College, Millbank, S.W. M.B., Ch.B.Edin. 1907. *Ed.* Edinburgh; St. Andrew's. Lieut. on probation, R.A.M.C.

Buist, H., 3, Springfield, Perth rd., Dundee (*T.* 1544). M.B., Ch.B.Edin. 1901. *Ed.* Edinburgh.

Buist, H. J. M., D.S.O., Major R.A.M.C., The War Office, S.W. M.B., M.S.Edin. 1890.

Buist, J. B., 1, Clifton terr., Edinburgh (*T.* 554 Cent.). M.B. 1867, M.D., C.M., F.R.C.P.Edin., B.Sc. *Ed.* Edinburgh. Teacher of Vaccination for L.G.B. *Pub.* Vaccinia and Variola: A study of their Life History.

Buist, J. J., 13, Windsor pl., Cardiff. L.S.A. 1887, M.B.Lond.

Buist, J. M., Capt. R.A.M.C., Aldershot. M.B., B.S.Edin. 1899.

Buist, J. M., Major R.A.M.C., Pretoria. M.B., M.S. Edin. 1893, D.P.H.

Buist, R. C., 166, Nethergate, Dundee (*T.* 824). M.B. 1888, M.D., M.R.C.P.Edin., M.A. *Ed.* Cambridge, Edinburgh, and Vienna. Obst. and Gynecologist, Dundee Roy. Inf. *Pub.* Chorea Gravidarum. Edin. Obst. Trans., 1894–5.

Bulfin, J. F. A., Sierra Leone. L. & L.M.R.C.P. & S.I. 1894.

Bulger, A. J., Ettingshall rd., Wolverhampton. M.R.C.S.Eng., L.S.A.Lond. 1887. *Ed.* Birmingham.

Bulger, L. Q., 9, Stanhope terr., Gloucester Gate, N.W. (*T.* 201 May.). M.D.Dub. 1898, B.A. *Ed.* Dublin and Vienna.

Bulger, M. J., 145, Seven Sisters rd., Holloway, N. (*T.* 2125 North). M.B. 1890, M.D.Dub., M.A. *Ed.* Dublin. Div. Surg. Met. Police.

Bulkeley, L. A. H., 3, Hillford crcs., Chopwell, Ebchester, R.S.O., Co. Durham. M.B., B.S.Durh. 1904. *Ed.* Durham. Late H.S. & P. Roy. Inf., Newcastle.

Bull, D. W. A., The Colony, Stony Stratford, Bucks (*T.* 5 P.O.). M.R.C.S.Eng., L.R.C.P.Lond. 1906, M.B., B.C.Camb., B.A. *Ed.* Cambridge; St. George's. Late H.P. St. George's Hosp.

Bull, E. G., Weatheroak ho., Stratford rd., Sparkhill, Birmingham (*T.* 894 Vict.). M.B., C.M.Edin., M.R.C.S.Eng. 1878. *Ed.* Edinburgh; Paris; Vienna.

Bull, G. C. R., 21, Devon rd., Bedford. L.R.C.P.Lond. 1880, F.R.C.S.Eng., M.B.Lond. *Ed.* St. Mary's. Late Res. Pathologist Gen. Hosp., Birmingham.

Bull, G. H., I.M.S., Bombay. M.D., M.S.Q.U.I. 1877.

Bull, G. V., Church st., Ashbourne, Derbysh. M.R.C.S. Eng., L.R.C.P.Lond. 1900, M.B., B.C.Camb., B.A. *Ed.* St. Bart.'s. H.S. & P. Hosp. for Sick Chil., Gt. Ormond st.

Bull, H. A., The Manor ho., Gt. Haywood, Staffs. M.R.C.S.Eng., L.R.C.P.Lond. 1895.

Bull, J. E., L.R.C.P. & S.Edin. 1876.

Bull, J. W., c/o Messrs. Keen, Rogers, & Co., 59, Carter la., E.C. M.R.C.S.Eng., L.R.C.P.Lond. 1876, M.D.Brux. *Ed.* Guy's. Late Res. Obst. Guy's Hosp.

Bull, R. A., Ashton ho., George st., Leamington Spa. L.R.C.P. & S.Edin., L.F.P.S.Glas. 1890. *Ed.* Cork. Late Surg. Pacific Steam Nav. Co.

Bull, S. A., Coromandel, Auckland, N.Z. M.R.C.S. Eng., L.R.C.P. 1892, M.D.Lond.

Bull, W. C., 5, Clarges st., Piccadilly, W. (*T.* 6687 Ger.). M.B.Camb. 1882, F.R.C.S.Eng. *Ed.* Cambridge and St. George's. Aural Surg. St. George's Hosp.

Bull, W. H., St. Oswald's ho., Stony Stratford, Bucks (*T.* X 5). M.R.C.S.Eng. 1874, L.R.C.P.Lond., F.R.C.S.Edin. *Ed.* St. George's. Col. R.A.M.C.T. Commdg. 1st S. Mid. Mtd. Bde. Field Amb.

Bullar, J. F., 7, Carlton cres., Southampton. M. 1880, F.R.C.S.Eng., M.B.Camb.

Bulleid, A., Dymhoro', Midsomer Norton, Bath. L.R.C.P. & S.Edin., L.P.F.S.Glas. 1898. *Ed.* Bristol and London Hosp. M.O.H. Midsomer Norton U.D.C.

Bulleid, E. G., 10, Southwick st., Hyde Park sq., W. L.R.C.P. & S.Edin. 1883, M.D.Durh.

Bulleid, G., 5, Connaught st., W. M.R.C.S.Eng. 1852.

Bullen, C. H., Tettenhall, Wolverhampton (*T.* 34 Tettenhall). M.R.C.S.Eng., L.R.C.P. 1900, M.D., B.S.Lond. *Ed.* Birmingham. Late H.S. Queen's Hosp., Birmg.

Bullen, F. C., Aberaman, Aberdare, S. Wales (*T.* 5 P.O. Aberaman). M.B., B.Ch., B.A.O.R.U.I. 1901. *Ed.* Cork and Birmingham. Late Civil Surg. to troops, Tipperary and Aldershot.

Bullen, F. St. J., 12, Pembroke rd., Clifton, Bristol (*T.* 651 Bristol). M.R.C.S.Eng., L.S.A.Lond. 1885. *Ed.* St. Thomas'. Late Pathologist Wakefield Asyl. *Pub.* Analysis, 1565 post mortems in Insane. Journ. Ment. Sci., 1889.

Bullen, H. J. L., L.S.A.Lond., M.R.C.S.Eng. 1890.

Bullen, J. W., Major R.A.M.C., Military Hosp., Mullingar. M.D., M.Ch. 1883, M.A.O.R.U.I., D.P.H. *Ed.* Cork; R.C.S.I.

Bullen, W. A., M.D., B.S.R.U.I. 1890.

Bulley, F. M., West Down, Hindhead, Haslemere (*T.* 13 Hindhead). M.R.C.S.Eng., L.R.C.P.Lond. 1904, M.B., B.C.Camb., M.A. *Ed.* Cambridge and St. Thomas'. Late H.P. St. Thomas' Hosp.

Bullis, W. H., Chatham, Ontario, Canada. L.R.C.P. Edin. 1884.

Bullmore, C. C., 5, Gyllyngvase terr., Falmouth, Cornwall. L.R.C.P. & S.Edin., L.F.P.S.Glas. 1895.

Bullmore, E. A., 10, North Brink, Wisbech, Cambs. (*T.* 27). M.R.C.S.Eng., L.R.C.P.Lond. 1898, F.R.C.S.Edin. *Ed.* Univ. Coll. Hosp. Late H.S. Univ. Coll. Hosp.

Bullmore, F. G., Goodwood, Rivières av., Colwyn Bay, N. Wales (*T.* 94). L.S.A.Lond. 1891, M.R.C.S.Eng., L.R.C.P.Lond. *Ed.* St. Mary's.

Bulloch, W., Mile End Hosp., Mile End rd. M.B. 1890, M.D.Aberd. *Ed.* Aberdeen; King's Coll., Lond.; Leipzig; Vienna; Paris. Bacteriologist London Hosp. *Pub.* Aberdeen Univ. Quatercentenary Studies in Pathology, 1906.

Bullock, A. E., 10, Clarendon sq., Leamington. M.B., M.S.Edin. 1888.

Bullock, C. P., Ellfield ho., Wotton-under-Edge, Glos. M.R.C.S.Eng., L.R.C.P.Lond. 1888.

Bullock, H. M., Parklands, Bradninch, S. Devon. M.R.C.S.Eng., L.R.C.P.Lond. 1887. *Ed.* St. Thomas'.

Bullock, J. E., 87, Ladbroke grove, Notting Hill, W. (*T.* 3938 Western). M.R.C.S.Eng., L.S.A.Lond. 1878, M.D.Brux. *Ed.* Univ. Coll., Lond. Med. Ref. Britannic Assur. Soc. *Pub.* Treatment of Renal Hæmaturia. Pract., May, 1906.

Bullock Marian T., 26, Cyril mans., Battersea pk., S.W. M.B.Lond., L.R.C.S. & P.Edin. 1894. *Ed.* Roy. Free Hosp.

Bullock, R., J.P., East Gate ho., Warwick (*T.* 23). M.R.C.S.Eng., L.S.A.Lond. 1887. *Ed.* Birmingham. Surg. Maj. Warwick Imp. Yeomanry.

Bullough, F., 112, Market st., Hindley, nr. Wigan. M.B., Ch.B.Vict. 1903. *Ed.* Manchester. Late Surg. S.S. Sardinia.

Bulstrode, C. V., 9, College hill, Shrewsbury (*T.* 132).

M.R.C.S.Eng., L.R.C.P.Lond. 1902, M.B., B.C. Camb., M.A. *Ed.* Cambridge and London Hosp. Late H.P. London Hosp.

Bulstrode, H. T., Local Government Board, Whitehall, S.W. M.R.C.S.Eng. 1886, L.R.C.P.Lond., M.D., B.C.Camb., D.P.H., M.A. *Ed.* Cambridge and St. Thomas'. Med. Insp. L.G.B. *Pub.* L.G.B. Reports.

Bulteel, C. E., Capt. I.M.S., Chaman, India. L.R.C.P. Lond., M.R.C.S.Eng. 1901.

Bulteel, M. H., Havilland st., Guernsey (*T.* 177). M.R.C.S.Eng. 1879, L.R.C.P.Lond. *Ed.* Devonport, St. George's, and Edinburgh. Late Asst. Surg. Roy. Albert Hosp., Devonport.

Bulteel, S. B. J., 4B, Bickenhall Mans., Gloucester pl., W. M.B., C.M.Edin. 1891.

Bumpsted, T. B., Trumpington, Cambridge. M.R.C.S. Eng. 1844, L.S.A.Lond.

Bumsted, H. J., 7, High rd., Streatham, S.W. (*T.* 21). M.R.C.S.Eng., L.R.C.P.Lond. 1896, M.B., B.C.Camb. M.A. *Ed.* Cambridge and St. Bart.'s. Late R.M.O. Beckett Hosp., Barnsley.

Bunbury, E. G., 13, Dowry sq., Bristol. L.R.C.P. Lond., M.R.C.S.Eng. 1898. *Ed.* Cambridge and Bristol. R.M.O. Clifton Disp.

Bunch, J. L., 84, Park st., Grosvenor sq., W. (*T.* 3374 May.). B.S. 1893, M.D., M.R.C.P.Lond., D.Sc. *Ed.* Univ. Coll. and Vienna. Phys. Skin Dept., Queen's Hosp. for Chil. *Pub.* Ringworm in Man and Animals.

Buncle, A., Purstone, Pontefract (*T.* 28). M.B., C.M. Edin. 1867. *Ed.* Edinburgh and London. Consultant Yorks Coal Owners' Indemnity Co. under Compensation Act.

Buncle, T. M., Pegswood, nr. Morpeth, Northumb. M.B., M.S.Edin. 1883.

Buncombe, J. D., Uit Kyk, Cape Colony, S.A. M.R.C.S. Eng. 1876.

Buncombe, W. D., City of London Infirmary, Bow rd., E. (*T.* 9812 Cent.). M.R.C.S.Eng., L.R.C.P.Lond. 1890. *Ed.* London Hosp. Med. Supt. City of Lond. Inf.

Bundey, H. M., M.B., M.S.Edin. 1898.

Bunn, C. G., 21, Central Hill, Upp. Norwood, S.E. (*T.* 218 Sydenham). L.S.A.Lond. 1879, L.R.C.P. Edin., M.R.C.S.Eng., M.D.St.And., L.M. *Ed.* Charing Cross Hosp. Late R.M.O. Charing Cross Hosp. *Pub.* Cerebral Hæmorrhage.

Bunny, J. P., Donnington, Comhe pk., Bath. M.R.C.S. Eng., L.R.C.P.Edin. 1877. *Ed.* Guy's. Late Hon. M.O. Newbury Dist. Hosp.

Buntine, R. A., Pietermaritzburg, S.A. M.B. 1891, B.S.Melbourne.

Bunting, Dora E. L., 11, Endsleigh gdns., N.W. (*T.* 9184 Cent.). M.B. 1903, B.S.Lond. *Ed.* London Sch. of Med. for Women. Late A.M.O. Bradford Union Hosp.

Bunting, E. L., 5, Rotton Park rd., Edgbaston, Birmingham. M.B., Ch.B.Birmg., M.R.C.S.Eng., L.R.C.P.Lond. 1905. *Ed.* Birmingham. H.S. Gen. Hosp., Birmingham.

Bunting, G. L., 32, Quarry hill, Tonbridge, Kent (*T.* 45). M.R.C.S.Eng., L.R.C.P.Lond. 1902, M.D.Lond. *Ed.* Westminster Hosp. Late H.P. Westminster Hosp.

Bunting, J., Ellesmere, Bahhacombe rd., Torquay (*T.* 354 Nat.). L.S.A.Lond. 1869, M.R.C.S.Eng. *Ed.* Guy's. Late Hon. Phys. Mildmay Home for Consumption, Torquay.

Bunting, T. L., Scotswood, R.S.O., Newcastle-on-Tyne (*T.* 1248 Blaydon). C.M. 1889, M.D.Edin., F.R.S.E. *Ed.* Edinburgh. *Pub.* The Histology of Lymphatic Glands, gen. structure, Reticulum and Germ Centres. Jour. of Anat. and Physiol., 1904–5.

Bunting, W. H., 20, Hagley rd., Edgbaston, Birmingham (*T.* 992 Midland Birmg.). C.M. 1890, M.D., F.R.C.S.Edin. *Ed.* Edinburgh, Guy's, and Marburg. Hon. Surg. Birmingham Lying-in Charity. *Pub.* Localization of a centre in the Brain Cortex, for raising the upper eyelid. Lancet, 1898.

Bunton, C. L. W., R.N. M.B., B.S.R.U.I. 1891.

Buol, F., Davos Platz, Switzerland. L.R.C.P.Lond. 1883.

Burbidge, J. W., 166, High st., Lewes, Sussex. L.R.C.P. & S.Edin. 1883, L.M. *Ed.* Liverpool. Surg. to P.O.

Burbridge, H. C., 6, New Docks, Galway. L. & L.M. R.C.P. & S.I. 1908.

Burch, H. E., Woodville, Kingston rd., Portsmouth (*T.* 496). M.R.C.S.Eng., L.R.C.P.Lond. 1893. *Ed.* London Hosp. Late Res. Surg. Memorial Hosp., Bulawayo.

Burchell, E., 5, Waterloo pl., Brighton (*T.* 187 P.O.). L.R.C.P.Lond., M.R.C.S.Eng. 1888. *Ed.* London Hosp. Hon. Surg. Brighton, Hove, and Preston Disp.

Burd, C. P., The Manor ho., Upton-on-Severn, Worcs. M.R.C.S.Eng., L.R.C.P.Lond. 1898. *Ed.* St. Bart.'s; Durham; Dublin. Late H.S. & P. Salop Inf.

Burd, E., Newport ho., Shrewsbury. M.B. 1851, M.D., M.S.Camb., M.R.C.S.Eng.

Burd, E. L., Shirehampton, Bristol. M.R.C.S.Eng. 1885, L.R.C.P.Lond., M.D., B.C.Camb., B.A. *Ed.* Cambridge; St. Bart.'s. Cons. Phys. Salop Inf.

Burd, G. F., Dobcross, S.O., Yorks (*T.* 16 Saddleworth). L.S.A.Lond. 1885. *Ed.* St. Bart.'s. Late Clin. Asst. W. London Hosp.

Burd, G. V., Okehampton, Devon. M.R.C.S.Eng. 1878, L.R.C.P.Edin.

Burd, R. S., Laneside, Oaken, nr. Wolverhampton. M.B., B.Ch.Birmg., M.R.C.S.Eng., L.R.C.P.Lond. 1900. *Ed.* Birmingham.

Burden, H., Major I.M.S., Sirdarpore, India. M. 1892, F.R.C.S.Eng., L.R.C.P.Lond.

Burdett, F. H., L.S.A.Lond. 1863, L.F.P.S.Glas.

Burdett, J. H., 24, Lammas pk. rd., Ealing, W. M.R.C.S. Eng., L.R.C.P.Lond. 1908.

Burditt, R. A., Laurel Bank, Alexandra rd., Moss Side, Manchester (*T.* 209 Rusholme). M.R.C.S.Eng., L.R.C.P.Lond. 1894. *Ed.* Manchester.

Burdon, J., Kingsley ho., Kingsley terr., Newcastle-on-Tyne. L.R.C.P. & S.Edin. 1882, L.M. *Ed.* Durham. Surg. Throat and Ear Hosp.

Burdon-Cooper, J., 22, The Circus, Bath (*T.* 418). B.S. 1902, M.D. Durh., F.R.C.S. Edin., B.Sc. *Ed.* Durham, London. Dublin, and Edinburgh. Hon. Ophth. Surg. Bath Eye Inf. *Pub.* Notes on Oblique Prisms. Ophth. Rev., 1908.

Burdwood, J. W., Hereward, Southern rd., Bournemouth. L.F.P.S.Glas. 1864, L. & M.S.A.Lond., L.M. *Ed.* Univ. Coll., Lond.; Glasgow; Cambridge. Late M.O.H. Bourne R. & U. Dist.

Burfield, J., 49, Prince of Wales rd., Norwich. M. 1903, F.R.C.S.Eng., M.B., B.S., L.R.C.P.Lond. *Ed.* St. Bart.'s. Late H.S. St. Bart's Hosp. *Pub.* Points in Post Operative Treatments. St. Bart.'s Hosp. Jour., 1905.

Burfield, T., Warbleton, Sussex. M.B., B.C.Camb.1900, M.R.C.S.Eng., L.R.C.P.Lond., M.A. *Ed.* Cambridge and St. Thomas'. Late H.S. St. Thomas' Hosp.

Burford, G. H., 35, Queen Anne st., W. (*T.* 992 Padd.). M.B., C.M.Aberd. 1881. *Ed.* Aberdeen, London, Vienna, Berlin. Snr. Phys. for Dis. of Women, Lond. Homœopathic Hosp. *Pub.* On Transfusion. Brit. Gynæ. Jour., 1905.

Burge, F. J., Chavenage, Pinecliffe av., W. Southbourne, Bournemouth. M.R.C.S.Eng., L.R.C.P., L.S.A. Lond. 1865, L.M. *Ed.* King's Coll., Lond. Late Dep. Port Health Off., Shanghai.

Bürger, C. H., L.R.C.P. & S.Edin., L.F.P.S.Glas. 1899.

Burges, F. A. L'E., 62, Hockley hill, Birmingham. M.R.C.S.Eng., L.R.C.P.Lond. 1896.

Burges, L., 45, Dixon av., Crosshill, Glasgow (*T.* Z 536 P.O.). L.R.C.P. & S.Edin. 1892. *Ed.* Glasgow.

Burges, R., 12, Rosebery rd., Muswell hill, N. (*T.* 288 Hornsey). M.R.C.S.Eng., L.R.C.P.Lond. 1903. *Ed.* London Hosp. Late H.S. London Hosp.

Burgess, A., 123, Canwick rd., Lincoln. M.D., B.Ch., B.A.O.R.U.I. 1889, M.A. *Ed.* Belfast. M.O. Home No. 1 dist. of Lincoln Union.

Burgess, A. H., 23, St. John st., Manchester (*T.* 2 Y Cent.). M.B., Ch.B.Vict. 1896, F.R.C.S.Eng., L.R.C.P.Lond., M.Sc. *Ed.* Manchester. Hon. Asst. Surg. Manchester Roy. Inf. *Pub.* The Technique of Cystoscopy. Med. Chron., Dec., 1904.

Burgess, A. S., Birch Hanger, Godalming, Surrey. M.R.C.S.Eng., L.R.C.P.Lond. 1906, M.A. *Ed.* Cambridge and St. Thomas'. Jnr. Ophth. H.S. St. Thomas' Hosp.

Burgess, C. H., Coagh, Co. Tyrone. M.B., B.S.Edin. 1906.

Burgess, C. V., 61, Southwark Park rd., S.E. L.R.C.P.I. 1886. *Ed.* London Hosp. Med. Ref. Refuge Assur. Co.

Burgess, D., 442, Glossop rd., Sheffield (*T.* 1408). M.B.Camb. 1882, F.R.C.P.Lond., M.A. *Ed.* Cambridge and London Hosp. Phys. Sheffield Royal Hosp.

Burgess, E., Marraster, Whalsay, Shetland. L.R.C.S. 1876, L.R.C.P.Edin. *Ed.* Glasgow. M.O.H. Nesting, dist.

Burgess, E. A., 306, Lr. Broughton rd., Manchester. L.S.A.Lond. 1871, M.R.C.S.Eng. *Ed.* Guy's. Late Med. Supt. Bethnal Green Workho. and Inf. *Pub.* Case of Rupture of Liver: recovery. Lancet.

Burgess, E. J., Whitchurch, Hants. M. & L.M.R.C.S. Eng. 1873, L.R.C.P.Lond. *Ed.* St. Bart.'s. Late H.S. St. Bart.'s Hosp.

Burgess, G., 14, New rd., Gt. Driffield, Yorks. M.B., M.S.Aberd. 1886.

Burgess, G. C., 9, New rd., Forfar, N.B. (*T.* 6 Y). M.B., Ch.B.Edin. 1901. *Ed.* Edinburgh and Liverpool. Late Snr. Res. Surg. Liverpool Inf. for Children.

Burgess, H. L., c/o Medical Dept., Lagos, S. Nigeria. M.R.C.S.Eng., L.R.C.P.Lond. 1903. *Ed.* London Hosp. M.O. W. African Med. Staff.

Burgess, J. G., Lode bo., Upwell, Norfolk. L.S.A. Lond. 1889.

Burgess, J. H., c/o Messrs. Grindlay & Co., Parliament st., S.W. M.B.Lond. 1902, F.R.C.S.Eng., L.R.C.P. Lond.

Burgess, J. J., 22, Westland row, Dublin (*T.* 1688). L. 1878, F.R.C.S.I., L. & L.M.R.C.P.I. *Ed.* Dublin. Exam. R.C.S.I. (Biology). *Pub.* Notes on severe types of Influenza.

Burgess, J. T., Spilsby, Lincs. L.R.C.P. & S.Edin. 1878, L.M. *Ed.* Glasgow. Hon. Surg. Grace Swan Memorial Hosp. *Pub.* Scarlet Fever in its relation to the Puerperal State.

Burgess, Mildred M., 7, Brixton hill, S.W. M.B. 1902, M.D.Lond. *Ed.* London Sch. of Med. for Women. Late H.S. Roy. Free Hosp.

Burgess, P. C., The Limes, Hawley st., Margate (*T.* 8). L.M.S.S.A.Lond. 1901. *Ed.* Middlesex Hosp. Admiralty Surg. for Margate, Birchington, and Westgate.

Burgess, R., J.P., Coagh, Moneymore, R.S.O., Co. Tyrone. L.R.C.P. & S.Edin. 1873. M.O. Coagh Disp. Certif. Factory Surg.

Burgess, R., Stanley, Perthsb. (*T.* 2 X). M.B., C.M. Aberd. 1893. *Ed.* Aberdeen. M.O. Stanley div. of Auchtergaven.

Burgess, R., E. Carlton Grange, Market Harborough. M.R.C.S.Eng., L.R.C.P.Lond. 1906, B.C.Camb., B.A. *Ed.* Cambridge; London Hosp. H.P. London Hosp.

Burgess, T. W. W., Morrow st., Wagga Wagga, N.S.W. (*T.* 12). M.R.C.S.Eng., L.R.C.P., L.S.A.Lond. 1894. *Ed.* St. Bart.'s. Govt. M.O., Wagga Wagga.

Burgess, W. F. R., Langham cottage, Streatham, S.W. M.R.C.S.Eng. 1870, M.D., L.S.A.Lond.

Burgess, W. M., Ellerslie, 4th av., Frinton-on-Sea, Essex. M.R.C.S.Eng., L.S.A.Lond. 1877. *Ed.* St. Bart.'s. Late Reg. & Chloroformist, Evelina Hosp. for Chil. *Pub.* Capillary Angioma of neck.

Burghard, F. F., 86, Harley st., W. (*T.* 2228 Padd.). B.S.Lond. 1886, M.S., M.D.Lond., F.R.C.S.Eng. *Ed.* Guy's. Surg. King's Coll. Hosp. *Pub.* Manual of Surgical Treatment.

Burgoyne, J. T., Muswellbrook, N.S.W. L.R.C.S.I. 1871.

Burke, A. St. L., Gosford ho., Coventry. L. & L.M. R.C.P. & S.I. 1895.

Burke, B. B., Capt. R.A.M.C., A.M.S., Rawal Pindi, India. L. & L.M.R.C.P. & S.I. 1897.

Burke, G. T., 14, Somerset rd., Ealing, W. M.B., B.S., L.R.C.P.Lond., M.R.C.S.Eng. 1907. *Ed.* St. Bart.'s. Snr. H.S. East Suffolk Hosp., Ipswich.

Burke, H. W., Fleet Surg. R.N., H.M.S. Commonwealth, Channel Fleet. L.R.C.P. & S.Edin. 1883.

Burke, J., 26, Leeson pk., Dublin. L. & L.M.R.C.P. & S.I. 1906.

Burke, J. FitzG., Major R.A.M.C., Lancaster. L.R.C.P. & S.Edin. 1882.

Burke, J. P., Abbey view, Killaloe, Co. Clare. L.R.C.S. 1878, L. & L.M.K.Q.C.P.I.

Burke, J. P. T., Abertridwr, Cardiff. L.R.C.P. & S. Edin. L.F.P.S.Glas. 1892.

Burke, M., 79, Long la., S.E. (*T.* 1131 Hop.). M.B., B.S.R.U.I. 1897.

Burke, M. J., Rathville ho., Kiltimagh, Co. Mayo. L.R.C.P. & S.Edin. 1867, M.D., M.A.O.R.U.I., B.A. *Ed.* Galway; Edinburgh. M.O. Kiltimagh, Bohola, and Balla Police. *Pub.* Alcoholic Poisoning. Dub. Med. Press.

Burke, P. H., Coal view, New Birmingham, Thurles, Co. Tipperary. L. & L.M.K.Q.C.P.I., L.F.P.S. Glas. 1868.

Burke, P. J., Skibbereen, Co. Cork. M.D., M.S., M.A.O.R.U.I. 1886. *Ed.* Cork; Dublin. M.O. Roy. Irish Constabulary.

Burke, P. J., 100, City rd., Manchester. M.B., B.Ch. B.A.O.R.U.I. 1899. *Ed.* Dublin. Late H.S. Mater. Hosp., Dub.

Burke, R. B., 14, Portland sq., Plymouth (*T.* 931). L.R.C.P. & S.Edin., L.F.P.S.Glas. 1888. *Ed.* Cork. Surg. G.W.R. Provident Assoc.

Burke, S. J., Victoria st., Hotham, Victoria, Australia. M.R.C.S.Eng. 1856, L.K.Q.C.P.I.

Burke, T. A., 50, Lr. Baggot st., Dublin (*T.* 1780). L.R.C.P. & S.I. 1906, L.M. Late H.S. Italian Hosp., London.

Burke, W. H., Lt. Col., Indian Med. Dept., Bombay. M.B., B.S.Dub. 1882.

Burke, W. J. B., 146, Malacañang, San Miguel, Manila, Philippines. M.D., B.S.Dub. 1902.

Burkhard, A., Loebleven, Bingley (*T.* 22). M.B., Ch.B. Vict. 1902. *Ed.* Leeds.

Burkitt, G. O. E., The Old Vicarage, Whitwick, Leics. L.R.C.P. & S.I. 1886, D.S.M.

Burkitt, J. C. S., Whitwick, Leicester. M.D., M.S.R.U.I. 1884, D.P.H.

Burkitt, R. W., Chandkhira P.O., Sylhet, India. L.1903, F.R.C.S.I., L.R.C.P.I., L.M. *Ed.* Dublin.

Burkitt, W. A. H., Belmore sq., Goulburn, N.S.W. M.B., B.S.Dub. 1889.

Burland, C., 10, Queen's terr. W., Glasgow (*T.* 421 Charing Cross). L.R.C.P. & S.Edin. 1884, M.D. Brux., L.M. *Ed.* Yorkshire Coll.; Edinburgh; Paris. Med. Inspector Bd. of Trade. *Pub.* Tachycardia following Enteric Fever.

Burland, H., Finedon, Wellingborough (*T.* 2 X Finedon). M.R.C.S.Eng., L.R.C.P.Lond. 1888. *Ed.* Manchester. M.O.H.Finedon U.D.

Burland, J. A., Ashleigh, Torquay rd., Paignton, S. Devon (*T.* 81). L. & L.M.R.C.P. & S.I. 1891. *Ed.* Dublin. Med. Ref. Prudential Assur. Co.

Burley, Edith C. W., 2, Bellahouston terr., Glasgow. M.B., Ch.B.Glas. 1903. *Ed.* Glasgow. Late M.O.H. Flotta and S. Fara, Orkney.

Burlingham, D. C., Hawarden, nr. Chester. C.M. 1876, M.D.Edin. *Ed.* Edinburgh. Late H.S. N.E. Hosp. for Chil.

Burlton, A. H., A.M.S. L.R.C.P. & S.Edin. 1879.

Burman, C. C., 12, Bondgate without, Alnwick (*T.* 059 Nat.). L.R.C.P. & S.Edin. 1878, L.M. *Ed.* Edinburgh. Dep. Coroner for N. Northumberland. *Pub.* Paracentesis Thoracis. Prov. Med. Jour., 1886.

Burman, F. J., 39 Chapel st., Wath-on-Dearne, Rotherham. M.R.C.S.Eng. 1883, L.R.C.P.Edin., L.M. *Ed.* Leeds. Examiner St. John's Amb. Assoc.

Burman, H. W., Seathwaite, Colwall, Malvern (*T.* 23 Colwall). M.R.C.S.Eng., L.R.C.P.Lond. 1905. *Ed.* Birmingham. Late H.S. Queen's Hosp., Birmg.

Burman, J. W., Ramsbury, Hungerford, Berks. L.R.C.S. 1868, M.D.Edin., D.P.H.

Burn, A., Crawley, Sussex (*T.* 27 X). M.R.C.S.Eng., L.R.C.P. 1897, M.D.Lond. *Ed.* St. Mary's. Hon. Surg. Crawley and Ifield Cott. Hosp.

Burn, Alice M., The Hospice, High Wycombe, Bucks. M.B., Ch.B.Edin. 1906, D.P.H. *Ed.* Edinburgh. R.M.O. Wycombe Abbey Sch.

Burn, D. H., 26, Holybead rd., Handsworth, Birmingham (*T.* 588 Northern). C.M. 1892, M.D.Edin. *Ed.* Edinburgh.

Burn, F. W., 34, N. Bridge st., Sunderland (*T.* 372). M.B., B.S.Durh. 1900. *Ed.* Durham. Late H.S. Roy. Inf., Newcastle-on-Tyne.

Burn, G. W., 1, St. Margaret's terr., Norwich rd., Cromer. M.R.C.S.Eng., L.S.A.Lond. 1873. *Ed.* St. Bart.'s.

Burn, J. R., 1, Oakhurst terr., Benton, nr. Newcastle-on-Tyne (*T.* 32). M.B., B.S.Durh. 1900. *Ed.* Durham.

Burn, S. S., Tudor Lodge, Richmond, Surrey (*T.* 64 P.O.). M.B.Oxfd., M.R.C.S.Eng. 1878, M.A. *Ed.* St. Bart.'s. Surg. Roy. Hosp., Richmond.

Burn, T. W. B., 79, Mill rd., Cambridge. M.R.C.S.Eng. 1885, L.R.C.P.Lond. *Ed.* St. Bart.'s. M.O. Cambridge Workhouse.

Burn, W. B., Beechwood, Balham rd., Upp. Tooting, S.W. M.R.C.S.Eng. 1866, M.D., L.S.A.Lond.

Burn-Murdoch, G., Gartincaber, Doune, Perthsh. M.B., C.M.Edin. 1882. *Ed.* Edinburgh.

Burn-Murdoch, T. M., 14, Charlotte sq., Edinburgh (*T.* 2241). M.B., C.M. 1877, F.R.C.P.Edin. *Ed.* Edinburgh. Late Phys. Roy. Hosp. for Sick Chil., Edin. *Pub.* Double Empyema and Treatment of Empyema. Edin. Hosp. Reports, vol. IV.

Burnand, W. E., Durban. M.R.C.S.Eng., L.R.C.P. Lond., 1899.

Burnell, A. C., 34, Osborne rd., Jesmond, Newcastle-on-Tyne (*T.* 66 Jesmond). M.B., C.M.Edin. 1888. *Ed.* Edinburgh. Late Asst. Surg. Children's Hosp., Newcastle-on-Tyne.

Burnell-Jones, H. S., Appledore, N. Devon. L.M.S.S.A. Lond. 1907. *Ed.* Cardiff, Leeds, and London Hosp.

Burner, L. H., Guy's Hosp., S.E. M.R.C.S.Eng., L.R.C.P.Lond. 1905. *Ed.* Guy's. Late H.S. Cheltenham Gen. Hosp.

Burnes, H. F., 7, The Crescent, Edmonton. L.S.A. Lond. 1875, M.R.C.P.I., L.A.H.Dub., L.F.P.S.Glas., L.M. *Ed.* London and Univ. Coll. Hosps. Late M.O. & P.V. Dent dist. Sedbergh Union. *Pub.* Infantile Atrophy.

Burnet, E., 4, Fingal pl., Edinburgh (*T.* 4547 Central). M.B., Ch.B.Edin. 1906, B.Sc., B.A. *Ed.* Edinburgh. Asst. to Prof. of Public Health, Edin. Univ. Joint Editor of Edinburgh Stereoscopic Atlas of Obstetrics.

Burnet, J., 6, Glengyle terr., Edinburgh (*T.* 3033 Central). Ch.B. 1898, M.D., M.R.C.P.Edin. *Ed.* Edinburgh. Lect. on Practical Materia Medica and Pharmacy. *Pub.* Manual of Children's Diseases.

Burnet, M., Beechknowe, Crieff, N.B. (*T.* 2 Y 1). C.M. 1894, M.D.Edin. *Ed.* Edinburgh. Hon. M.O. Crieff and dist. Cott. Hosp.

Burnet, R., Limefield ho., Limefield, Bury. M.B., Ch.B.Vict. & L'pool 1900, D.P.H., M.Sc. *Ed.* Liverpool. M.O.H. Co. Boro' of Bury and M.O. to Educ. Authority.

Burnet, Sir R. W., 36, Grosvenor st., W. (*T.* 6215 Ger.). C.M. 1876, M.D.Aberd., F.R.C.P.Lond. *Ed.* Aberdeen; London Hosp. Hon. Phys. to H.R.H. the Prince of Wales. *Pub.* Foods and Dietaries: A Manual of Clinical Dietetics. 4th ed.

Burnett, A. H., Terrace cottage, Carlton pl., Southampton. M.R.C.S.Eng., L.R.C.P.Lond. 1904. *Ed.* Edinburgh; London Hosp. Asst. R.M.O. St. Mary's Hosp. for Wom. and Chil., Plaistow, E.

Burnett, C., Biggleswade, Beds. M.B., M.S.Aberd. 1864.

Burnett, E. C., 2, Deansgate terr., The Bull Ring, Grimsby. M.B., Ch.B.Glas. 1901.

Burnett, E. J., The Red Ho., Saltburn, Yorks (*T.* 28 Nat.). M.B., C.M. 1887, M.R.C.P.Edin. *Ed.* Edinburgh. Consultant Brine Baths, Saltburn.

Burnett, E. N., 4, Windsor cres., Newcastle-on-Tyne (*T.* 51 Jesmond Nat.). C.M. 1894, M.D.Glas., F.R.C.S.Edin. *Ed.* Glasgow. Hon. Asst. Gynæcologist Hosp. for Wom., Newcastle-on-Tyne. *Pub.* Chorionepithelioma. Northumb. and Durh. Med. Jour.

Burnett, F. M., 34, High st., Sevenoaks (*T.* 41). M.R.C.S. Eng., L.R.C.P. 1895, M.D.Lond., D.P.H. *Ed.* St. Bart.'s. Late H.P. St. Bart.'s Hosp. *Pub.* The Simplest Cure.

Burnett, F. W., 19, De Grey terr., Woodhouse la., Leeds (*T.* 451). L.R.C.P.I. 1886, L.F.P.S.Glas. *Ed.* Leeds.

Burnett, J. D., Faithlie ho., Watford, Herts (*T.* 60). M.B., C.M.Aberd. 1891. *Ed.* Aberdeen and Charing Cross Hosp. M.O. Roy. Caledonian Asyl., Bushey.

Burnett, J. R., 37, Brundholme terr., Keswick (*T.* 13). M.B., C.M. 1890, M.D.Edin., M.R.C.S.Eng., L.R.C.P. Lond. *Ed.* Edin. Univ.; Middlesex Hosp. M.O.H. Keswick U.D.

Burnett, L. B., Balclutha, Otago, N.Z. M.R.C.S.Eng., L.R.C.P.Lond. 1895, M.B., B.C.Camb., M.A. *Ed.* Cambridge; St. Bart.'s. Late H.P. St. Bart.'s Hosp.

Burnett, P., 27, Ontario av., Montreal, Canada. M.R.C.S.Eng., L.R.C.P.Lond. 1902.

Burnett, R., Moorland ho., Leek, Staffs. L.R.C.P. Lond., M.R.C.S.Eng. 1886.

Burnett, T. G., St. Mary's Hosp., Manchester. M.B., Ch.B.Manch. 1907. *Ed.* Manchester. Late H.S. St. Mary's Hosp., M'chester.

Burnett, T. S., R.N. L. & L.M. 1858, F.R.C.S.I.

Burnett, W. E. S., Fairlie, Bowdon, Chesh. L.A.H. Dub. 1868, L.R.C.P. & S.Edin., L.M. *Ed.* Dublin. M.O.H. Mottram and Hollingworth Urb. and Tintwistle Rural Dists.

Burnett, W. F., Surg. Gen. R.A.M.C. (retd.). L. & L.M. R.C.S.I. 1864. L.R.C.P.Edin.

Burney, C. D. F., 327, New Cross rd., S.E. M.R.C.S. Eng., L.R.C.P.Lond. 1897.

Burney, W. C. S., Union Infirmary, Greenwich, S.E. (*T.* 147 Deptford). L.R.C.S.I. 1871, M.K.Q.C.P.I., L.M. *Ed.* Dublin. Med. Supt. Greenwich Union Inf.

Burney, W. H. S., R.A.M.C., Greenwich Infirmary, Greenwich, S.E. M.R.C.S.Eng., L.R.C.P.Lond. 1906. *Ed.* Guy's. Late Asst. H.S. Guy's Hosp.

Burnhill, W. H., 7, Frithville gdns., Uxbridge rd., W. L.R.C.P. & S.Edin., L.F.P.S.Glas. 1903. *Ed.* London Hosp. Med. Ref. Vict. Mut. Assur. Co.

Burnie, T., 389, Mansfield rd., Nottingham (*T.* 2906 X). L.R.C.P. & S.Edin. 1861. *Ed.* Edinburgh; Birmingham. Late H.S. Birmg. Children's Hosp.

Burnie, W. Gilchrist, 1, Drewton st., Bradford (*T.* 02688). M.R.C.S.Eng., L.S.A.Lond. 1878. *Ed.* St. Bart.'s. Hon. Cons. M.O. Bradford Children's Hosp. *Pub.* Rigors: what they may indicate. Lancet, 1889.

Burniston, H. S., Staff Surg. R.N., H.M.S.Cumberland, c/o G.P.O. M.B., B.S.Durh. 1892, M.R.C.S.Eng., L.R.C.P.Lond. *Ed.* St. Mary's and Newcastle-on-Tyne.

Burns, A. E. W., 46, London rd., Dover. L.R.C.P. & S.Edin., L.F.P.S.Glas., L.M. 1890. *Ed.* Edinburgh. Late Hon. Surg. St. Bart.'s Hosp., Rochester.

Burns, C., Main st., Newmilns, Ayrsh. M.B., Ch.B. Glas. 1906. *Ed.* Glasgow.

Burns, E. P., 158, High st., Smethwick, Staffs. M.R.C.S. Eng., L.R.C.P.Lond. 1900. *Ed.* Birmingham.

Burns, F. J., Fleet Surg. R.N., H.M.S. Bacchante, 3rd Cruiser Squadron, Mediterranean. M.D. 1884, M.S.R.U.I.

Burns, J., 15, Fitzroy pl., Glasgow. L. 1846, F.F.P.S. Glas.

Burns, J. R., 8, Barns st., Ayr (*T.* 108). M.B., C.M, Glas. 1897. *Ed.* Glasgow. Late Surg. City Line. S.S. Glasgow.

Burns, J. W., 6, Charleville rd., N. Circular rd., Dublin. B.Ch., B.A.O. 1905, M.D.Dub., L.M. Extern. Matern. Asst. Rotunda Hosp., Dub.

Burns, N. O'D., The Lodge, Highbridge, Som (*T.* 4 Y). M.B., B.Ch., B.A.O.Dub. 1898, L.M., B.A. *Ed.* Dublin. M.O. Odd Fellows. *Pub.* Treatment of Tetanus by Antitetanus Serum. B.M.J.

Burns, R., Dunedin, N.Z. L. 1856, F.R.C.S.Edin.

Burns, S., Lock Hosp., Harrow rd., W. M.B., B.S. Edin. 1903.

Burns, T., Dunedin, N.Z. L.R.C.P. & S.Edin., L.F.P.S. Glas. 1888.

Burns, T. G. A., 73, Wimpole st., W. M.R.C.S.Eng. 1887.

Burns, W., 10, Balmoral cres., Crosshill, Glasgow. M.B., C.M.Glas. 1895. *Ed.* Glasgow. Late H.S. Glasgow Western Inf.

Burns, W., Harrismith, Orange River Colony, S.A. M.B., B.S.Edin. 1897.

Burns, W., Jullundur, Punjab, India. L.R.C.P. & S. Edin., L.F.P.S.Glas. 1901.

Burns, W. A., M.B., B.S.Glas. 1900.

Burns, W. C., Church st., Timaru, S. Canterbury, N.Z. (*T.* 12 Timaru). Ch.B. 1897, M.D.Glas. *Ed.* Glasgow. Med. Exam. Govt. Life Assur. Dept. *Pub.* Rupture of Middle Meningeal Artery by Contre-coup. B.M.J., 1904.

Burns, W. C., Dalborough ho., S. Uist. M.B., C.M. Edin. 1890. *Ed.* Edinburgh. M.O.H. So. Uist.

Burns, W. T., Kent ho., Carlisle. M.R.C.S.Eng., L.R.C.P.Lond. 1895.

Burns-Gibson, J., 81, Craven Pk. rd., Harlesden, N.W. M.D.Glas., L.R.C.S.Edin., L.M. 1864, M.A. *Ed.* Glasgow and Edinburgh. Late Coroner, Bideford.

Burnside, E. A., Major R.A.M.C., Jullundur, India. M.R.C.S.Eng., L.S.A.Lond. 1886.

Burnside, W. C. M., 77, Gt. Victoria st., Belfast (*T.* 335 Y). L.R.C.P. & S.Edin., L.F.P.S.Glas. 1903. *Ed.* Belfast. Hon. Anæst. Queen st. Children's Hosp.

Burpitt, H. R., Llanarthney, Newport, Mon. M.R.C.S. Eng., L.R.C.P.Lond. 1904, M.D.Brux. *Ed.* St. Mary's. Asst. H.S. Roy. Devon and Exeter Hosp. *Pub.* Case of Strangulated Richter's Hernia with Non-Strangulated Appendix in the Sac. Lancet.

Burr, E., 1167, Calle Uruguay, Buenos Aires, Argentine Republic. L.R.C.P. & S.Edin., L.F.P.S.Glas. 1900.

Burr, W. A., Metropolitan Hosp., Kingsland rd., N.E. M.R.C.S.Eng., L.R.C.P.Lond. 1908.

Burr, W. B., 21, Southgate st., Winchester. M.R.C.S. Eng. 1905, L.R.C.P.Lond., L.D.S. *Ed.* Middlesex and Roy. Dental Hosps. Late H.S. Children's dept. of Roy. Dental Hosp.

Burr, W. T., 20, Lady Margaret rd., N.W. M.B., M.S. Dub. 1867.

Burra, L. T., Newcastle, Co. Wicklow. M.R.C.S.Eng., L.R.C.P.Lond. 1905, M.B., B.Ch.Oxfd. *Ed.* Oxford and St. Bart.'s. R.M.O. Roy. Nat. Hosp. for Consump. for Irel., Newcastle, Co. Wicklow.

Burrell, A. A., Carrick Manor, Monkstown, Co. Dublin. M.B., B.Ch., B.A.O.Dub. 1902, L.M., B.A. *Ed.* Dublin.

Burrell, A. W., M.R.C.S.Eng., L.R.C.P. 1885, M.D. Lond.

Burrell, E., 1, Doughty st., Mecklenburgh sq., W.C. M.R.C.S.Eng. 1864, M.D.Aberd., M.R.C.P.Lond.

Burrell, L., 24, Kew Gardens rd., Kew. L.S.A.Lond. 1860, M.R.C.S.Eng., M.D.St.And. *Ed.* Guy's.

Burrell, L. C., Arlarie, Kew, Surrey (*T.* 246 P.O. Richmond). M.R.C.S.Eng., L.R.C.P.Lond. 1895, M.B., B.C.Camb., M.A. *Ed.* Cambridge and Guy's. M.O. Roy. Gardens, Kew.

Burrell, P. D'E., "Drayton," Walton-on-Thames. L.S.A.Lond. 1900. *Ed.* St. George's. Hon. M.O. Walton, Hersham, and Oatlands Cott. Hosp.

Burrell, T., 50, High st., Montrose. M.B., Ch.B.Edin. 1907. *Ed.* Edinburgh. Jnr. H.S. & Vis. Phys. Birkenhead Boro' Hosp.

Burridge, H. A., 46, Herne hill, S.E. (*T.* 736 Brixton). M.R.C.S.Eng., L.R.C.P.Lond. 1895, B.A. *Ed.* King's Coll., Lond. Late House Accoucheur, King's Coll. Hosp.

Burridge, J. H., 18, Mackenzie st., Slough. M.R.C.S. Eng., L.R.C.P.Lond. 1904.

Burroughes, H. N., 2, Hertford st., Mayfair, W. (*T.* 2995 May.). M.R.C.S.Eng., L.R.C.P.Lond. 1903, M.B., B.C.Camb., M.A. *Ed.* Cambridge and St. Bart.'s. Hon. Phys. Farringdon Disp.

Burroughs, A. E., Harthill, Birkdale, Southport. M.B., B.S.Edin. 1899.

Burroughs, B. P. B., 3, Raglan circus, Weston-super-Mare. M.R.C.S.Eng. 1868, L.S.A.Lond. *Ed.* Bristol. Late Hon. M.O. W. of England Sanatorium.

Burroughs, E. F. H., 27, Burlington rd., Redland, Bristol. L.R.C.S.I., L.A.H.Dub., L.M. 1864. *Ed.* Dublin. M.O. Redland disp. *Pub.* Acute Farcy in man. Lancet, 1872.

Burroughs, J. E. B., Manor villa, Lee, Kent (*T.* 79 Lee Green). M.R.C.S.Eng. 1870, L.S.A.Lond. *Ed.* Guy's. M.O. Lee dist. Lewisham Union.

Burroughs, J. H., 169, City rd., E.C. M.R.C.S.Eng., L.R.C.P.Lond. 1892. *Ed.* St. Bart.'s. Med. Ref. Lipton, Ltd., Lond. and Provinces, and J. S. Fry & Sons, Lond.

Burroughs, L., Tudor ho. Eltham rd., Lee, S.E. M.R.C.S.Eng. 1881, L.R.C.P.Lond.

Burroughs, W. H., St. Etienne, France. L.R.C.S.I. 1875.

Burroughs, W. J., 1, Oakley sq., N.W. M.R.C.S.Eng., L.R.C.P.Lond. 1894.

Burrow, T., 2, Dalton sq., Lancaster. M.R.C.S.Eng., L.R.C.P.Lond. 1894. *Ed.* Guy's.

Burrow, V., Thorncroft, Newcastle rd., Alnwick. M.R.C.S.Eng., L.R.C.P.Lond. 1896, M.D., B.S.Durh. *Ed.* St. Mary's; Newcastle-on-Tyne. Med. Insp. of Sch. Chil., Northumb. C.C.

Burrowes, H. A., Dane Cliff, Lymm, Chesh. (*T.* 28). L.S.A. 1888, M.D.Lond. *Ed.* Liverpool. Late H.S. Roy. Inf., L'pool.

Burrows, A., Solbys, Hadleigh, nr. Rayleigh, Essex. M.R.C.S.Eng., L.R.C.P.Lond. 1907. *Ed.* London Hosp.

Burrows, A. C., 4, Wilfred st., Portland sq., Carlisle. L.R.C.P. & S.Edin., L.F.P.S.Glas. 1890. *Ed.* Dublin, Belfast; Edinburgh

Burrows, C., North-Eastern Hosp., St. Ann's rd., Tottenham, N. M.R.C.S.Eng., L.R.C.P.Lond. 1901, M.B., B.C.Camb., B.A. *Ed.* Cambridge and St. Thomas'. A.M.O. Met. Asylums Bd. (fever hosps.).

Burrows, C. W. G., Weston ho., Long la., S.E. L.S.A. Lond., M.R.C.S.Eng. 1881.

Burrows, D., Sierra Leone, W. Africa. L.R.C.P. & S. Edin., L.F.P.S.Glas. 1902, C.T.M. M.O., Colonial Serv., W. African Med. Staff.

Burrows, H., 32, Wimpole st., W. (*T.* 2567 Padd.). M.B. 1899, B.S.Lond., F.R.C.S.Eng., L.R.C.P. Lond. *Ed.* St. Bart.'s. Asst. Surg. Seamen's Hosp., Greenwich. *Pub.* Abdominal injuries in Children.

Burrows, H. C., Long Bennington, Grantham. M.R.C.S. Eng. 1880, L.R.C.P.Edin. *Ed.* Liverpool and Charing Cross Hosp. M.O. Newark Union.

Burrows, W. E., 302, High st. N., Manor Pk., Essex (*T.* 586 East Ham). M.B., B.S.Lond. 1906, B.Sc. *Ed.* Middlesex Hosp. Ret. Prudential Assur. Co.

Burrows, W. H., L.S.A.Lond. 1883, M.R.C.S.Eng.

Burry H. B. P., M.R.C.S.Eng., L.R.C.P.Lond. 1878.

Burstal, E., Cherwell, Gresham rd., Staines. M.B., B.Ch.Oxfd. 1904, M.A. *Ed.* St. Bart.'s. H.S. West Lond. Hosp.

Burt, A., 143, Uxbridge rd., W. M.R.C.S.Eng., L.S.A. Lond. 1878.

Burt, A. H. M.R.C.S.Eng., L.R.C.P.Lond. 1897.

Burt, D. J. S., c/o Messrs. A. & T. Burt, Ltd., Dunedin, N.Z. M.B., M.S.Edin. 1894.

Burt, J. B., 10, Manchester rd., Buxton. M.R.C.S. Eng., L.R.C.P. 1902, M.D.Lond. *Ed.* Univ. Coll. Hosp. Late H.S. Univ. Coll. Hosp. *Pub.* Gout, showing destructive changes in Bone. Proc. R.S.M., July, 1908.

Burt, R. F., 76, Stapleton Hall rd., Stroud Green, N. (*T.* 1155 N.). M.B., M.S.Edin. 1885. *Ed.* Edinburgh.

Burt, W. C., Wolverton, Bucks. M.R.C.S.Eng., L.R.C.P.Lond. 1891. *Ed.* Guy's.

Burtchaell, C. H., A.M.S. M.B., B.S.Dub. 1889, D.S.M.

Burton, A., Stenson, Cromer (*T.* 38). M.R.C.S.Eng., L.R.C.P.Lond. 1894, M.D., B.C.Camb., M.A. *Ed.* St. George's. Late H.P. Addenbrooke's Hosp., Cambridge.

Burton, B. F. V., 29, East Grove rd., Mount Radford, Exeter. L.R.C.S.I. 1875, M.D.Brux. *Ed.* Dublin and St. Bart.'s. Late Surg. G.W. Rly., Stroud. (Retired.)

Burton, C. F., 1, Crescent pl., Whitby (*T.* 58). M.R.C.S. Eng., L.S.A.Lond. 1886. *Ed.* St. Thomas'.

Burton, C. G., 91, Hertford rd., Edmonton. M.R.C.S. Eng., L.R.C.P.Lond. 1896. *Ed.* Guy's. Late R.M.O. Hosp. for Chil.

Burton, C. M., West Lodge, West st., Dorking, Surrey. L.R.C.S. & P.I. 1907. *Ed.* Dublin. Late Asst. H.S. Gloucester Gen. Inf.

Burton, E. T., 33, Spring hill, Birmingham. L.S.A. Lond. 1871, L.M. *Ed.* Dublin; Birmingham. Late Med. Supt. Birmg. Smallpox Hosp.

Burton, E. T. (jun.), Staff Surg. R.N., H.M.S. Goliath, Mediterranean. M.R.C.S.Eng., L.R.C.P.Lond. 1896. *Ed.* Birmingham.

Burton, F. H. M., A.M.S. M.R.C.S.Eng. 1880, M.D., M.S.Durh.

Burton, H., Selma, Station rd., Marple, nr. Stockport, Chesh. L. & L.M.R.C.P.I. 1874, L.S.A.Lond., M.R.C.S.Eng., M.D.Durh.

Burton, H. C., Lee Park lodge, Blackheath, S.E. (*T.* 210 Lee Green). M.R.C.S.Eng. 1875, L.R.C.P.Lond. *Ed.* Guy's. Hon. Surg. St. John's Hosp., Lewisham.

Burton, J. A., Lt. Col. I.M.S., Bellary, India. L.R.C.P. & S.Edin. 1879.

Burton, J. C., Kingsbury ho., Calne, Wilts. M.R.C.S. Eng., L.R.C.P.Lond. 1893. *Ed.* Univ. Coll., Lond. Late Med. Supt. Albany Gen. Hosp., Grahamstown, S.A.

Burton, J. E., Newfield hall, Minshull Vernon, Chesh. L.F.P.S.Glas. 1866, M.R.C.S.Eng., L.R.C.P.Lond. Cons. Surg. Hosp. for Wom., L'pool. *Pub.* Trans. Prussian Handbook of Midwifery for Midwives.

Burton, J. S., Cartmel, Torquay (*T.* 60). L.R.C.P. & S.Edin. 1903. *Ed.* Edinburgh. Surg. P. & O.S.N. Co.

Burton, J. S., St. Winifred's, Reigate. M.R.C.S.Eng., L.S.A.Lond. 1848.

Burton, L. L., St. Augustine's, Longton, Staffs (*T.* 30 X). L.S.A. 1894, L.R.C.P.Lond., M.R.C.S.Eng., M.D.Brux., F.R.C.S.Edin. *Ed.* Brussels; London Hosp. Surg. Longton Hosp. *Pub.* Keloid following Vaccination. B.M.J., 1902.

Burton, R. G., 26, King's av., Ealing, W. M.D., L.R.C.S.Edin. 1853.

Burton, S. H., 49, St. Giles st., Norwich (*T.* 70). M.B., B.S.Lond. 1876, F.R.C.S.Eng. *Ed.* Univ. Coll. Hosp. Snr. Surg. Norfolk and Norwich Hosp. *Pub.* Removal of large Stones from the Bladder. B.M.J.

Burton, T. J., Hay st., Perth, W. Australia. M.D., M.S.Edin. 1889.

Burton, W. C., Cartmel, Torquay (*T.* 60). M.B., Ch.B. Edin. 1902. *Ed.* Edinburgh. Surg. P. & O.S.N. Co.

Burton, W. E., 24, Wimpole st., W. L.R.C.S.I. 1860.

Burton, W. E., Brockton, Frodsham, Chesh. (*T.* 197). L.S.A.Lond. 1889, M.R.C.S.Eng., L.R.C.P.Lond., D.P.H. *Ed.* Liverpool and London. Late H.S. Roy. Southern Hosp., L'pool.

Burton, W. H., 267, Church st., Richmond, Melbourne. L.R.C.P.Lond. 1879, M.R.C.S.Eng.

Burton, W. R., 86, Kenilworth sq., Dublin. L.R.C.P. & S.I. 1908, L.M. *Ed.* Dublin.

Burton-Brown, F. H., Perim Island, Aden, Bombay. L.S.A.Lond. 1890, M.D., B.Ch.Oxfd., M.A. *Ed.* Guy's; Jena; Oxford. Late Phys. Brit. Embassy, Rome. *Pub.* Medical Education in Italy. B.M.J., 1901.

Burton-Brown, G. B., Milton Lodge, Iver, Bucks. (*T.* 8). L.S.A.Lond. 1896, M.D., B.S.Durh. *Ed.* Guy's and Durham. Dist. M.O.

Burton-Fanning, F. W., 1, St. Faith's la., Norwich (*T.* 118). M.R.C.S.Eng. 1885, M.D.Camb., F.R.C.P. Lond. *Ed.* Univ. Coll. Hosp. Hon. Phys. Norfolk and Norwich Hosp. *Pub.* The Open-air Treatment of Pulmonary Tuberculosis.

Burwell, F. N., Chellaston, Derby. L.R.C.P.I. 1887, L.R.C.S.Edin.

Burwood, T. W., Strathmore, Florence rd., Ealing, W. (*T.* 494 P.O.). L.R.C.P.Edin., L.R.C.P.I. 1870, L.M. *Ed.* Univ. Coll., Lond. Late Phys. for Dis. of Wom. and Chil., Lond. Homœopathic Hosp., W.C. *Pub.* On the Homœopathic Treatment of Cancer.

Bury, A. T., Sheen, via Buxton. M.R.C.S.Eng., L.R.C.P.Edin. 1878.

Bury, E. C., 5, York row, Wisbech. M.D.St.And., M.R.C.S.Eng., L.S.A.Lond. 1862.

Bury, F. W., Horsley Woodhouse, nr. Derby. B.Ch., B.A.O. 1904, M.D.Dub., B.A. *Ed.* Dublin.

Bury, G., Wisbech. M.R.C.S.Eng. 1857, L.R.C.P. Edin.

Bury, G. W., Lyndale Cottage, Darwen, Lancs. M.B., Ch.B.Vict. 1907. *Ed.* Manchester. H.S. Inf., Bury, Lancs.

Bury, G. W. F., Chew Magna, nr. Bristol. M. 1856, F.R.C.S.Eng., L.S.A.Lond. *Ed.* St. Thomas' and Middlesex Hosps.; Dublin. Late R.M.O. Middlesex Hosp.

Bury, H. T., c/o Fraser & Fraser, Wisbech, Cambs. M.R.C.S.Eng. 1884, L.R.C.P.Lond.

Bury, J. S., 10, St. John st., Manchester (*T.* 2712). M.R.C.S.Eng. 1877, M.D., F.R.C.P.Lond. *Ed.* Univ. Coll., Lond. Phys. Manchester Roy. Inf. *Pub.* Clinical Medicine.

Bury, R., Rhos-y-bryniaw, Pen-y-fford, Mold. L.R.C.P. & S.I. 1905. *Ed.* Dublin.

Bury, R. F., 33, Leam terr., Leamington Spa (*T.* 700). M.R.C.S.Eng., L.R.C.P.Lond. 1892. *Ed.* St. George's. Hon. Surg. Warneford Hosp.

Bury-Knight, H., Wooldown, Marhamchurch, Bude. M.R.C.S.Eng., L.R.C.P.Lond. 1895. *Ed.* St. Thomas'. Late H.S. West Lond. Hosp., Hammersmith.

Busch, J. P. zum, Coventry ho., South pl., Finsbury pavement, E.C. (*T.* 13233 Cent.). M.D.Freiburg 1891, M.R.C.S.Eng., L.R.C.P.Lond. *Ed.* Freiburg. Surg. to German Hosp. *Pub.* Surgery of the Brain.

Busfield, J., Claygate, Surrey (58, P.O. Esher). M.R.C.S. Eng., L.R.C.P.Lond. 1891. *Ed.* Charing Cross Hosp. Late Analyst Government Laboratory. *Pub.* Relation of Rodent Ulcer to Sebaceous Cyst.

Bush, F. A. A., M.R.C.S.Eng., L.R.C.P.Edin. 1883. *Ed.* Guy's and Roy. United Hosp., Bath.

Bush, F. P., 27, Dereham rd., Norwich (*T.* 18 Y 2). L.S.A.Lond. 1900. *Ed.* Guy's.

Bush, J. D., Row, Helensburgh, N.B. L.S.A.Lond. 1866, F.R.C.S.Eng. *Ed.* Durham and St. Bart.'s. Late R.M.O. Sandwell Hall Branch City Asyl., Birmingham.

Bush, J. P., C.M.G., Vyvyan ho., Clifton pk., Clifton. Bristol (*T.* 5590 Bristol). M.R.C.S.Eng. 1881, L.S.A. Lond. *Ed.* Bristol and Univ. Coll., Lond. Snr. Surg. Bristol Roy. Inf. *Pub.* Some Surprises in my Professional Career. Bristol Med. Chi. Jour., Dec., 1903.

Bush, W. H., L.S.A.Lond. 1903.

Bushby, T., 43, Catherine st., Liverpool. M.B., M.S. Edin. 1880, M.R.C.P.Lond.

Bushe, C. K., Surg. R.N., H.M.S. Vivid, Devonport. B.S. 1900, M.D.Duh.

Bushe, E., J.P., Chillington, nr. Kingsbridge, Devon. M.R.C.S.Eng. 1878, L.R.C.P.Lond. *Ed.* St. Bart.'s.

Bushman, F. C. A., Wentbridge, Princess rd., Bournemouth (*T.* 219 Y). L. & L.M.R.C.P. & S.I. 1893, D.P.H. *Ed.* Dublin. M.O. Bournemouth Prov. Med. Assoc.

Bushnell, F. G., 11, New Parade, Worthing (*T.* 1413). M.R.C.S.Eng., L.R.C.P. 1890, M.D., B.S.Lond., D.P.H. *Ed.* Univ. Coll. Hosp. Pathologist Sussex County Hosp., Brighton. *Pub.* Reports Devon and Cornwall Branch N.A.P.C.

Bushnell, P. C., 16, Avondale sq., S.E. M.R.C.S.Eng., L.R.C.P.Lond. 1905. *Ed.* St. Thomas'. Asst. H.S. Roy. Surrey County Hosp., Guildford.

Buss, H. D., Umtata, Cape Colony, S.A. L.S.A.Lond. 1884, M.D.Brux., M.S., M.A.O., L.R.C.P.Lond., M.R.C.S.Eng., B.Sc., B.A. *Ed.* Univ. Coll. Hosp.; Paris; Montpellier; Brussels. Late Lect. in First Aid and Nursing, Lond. Sch. Bd. *Pub.* St. Raphaël (with Valescure and Boulourie) as a Winter Health Resort. 3rd edit.

Buss, W. L. W., c/o Rev. Father Killion, S.J., St. Ignatius' Coll., Stamford Hill, N. M.B., B.S.Camb., L.S.A.Lond. 1891.

Busteed, J. H., Stuart lodge, Highcliffe, nr. Christchurch, Hants. L.S.A.Lond., L.R.C.P. & S.Edin., L.F.P.S.Glas. 1896. *Ed.* Guy's. *Pub.* A case of Rupture of the Left Ventricle. B.M.J. 1897.

Buswell, F. R., A.M.S. M.R.C.S.Eng., L.R.C.P.Lond. 1887.

Buszard, F., Guildhall rd., Northampton. M. 1860, F.R.C.S.Eng., M.D., L.R.C.P., L.S.A.Lond.

Butchart, C. A., 52, Leith walk, Leith (*T.* 961). M.B., C.M.Aberd. 1885. *Ed.* Aberdeen.

Butchart, W., 4, Bon Accord st., Clydebank. M.B., C.M.Glas. 1885, M.A. *Ed.* Glasgow. Med. Supt. Renfrew and Clydebank Joint Hosp.

Butcher, A. H., "Elmslea," Birkenhead pk. E., Birkenhead. L.R.C.S.Edin. 1883, L.R.C.P.I.

Butcher, C. B. D., Holyrood, Cleveland rd., Ealing, W. M.R.C.S.Eng., L.R.C.P.Lond. 1905.

Butcher, Flora, Fife and Kinross Dist. Asyl., Cupar, Fife. L.S.A. 1895, L.M.S.S.A.Lond., M.D.Brux. *Ed.* London Sch. of Med. for Wom. Late M.O. Baptist Zenana Miss., Palmal, Panjab.

Butcher, H. H., 4, Duke's av., Chiswick, W. (*T.* 348). M.R.C.S.Eng., L.R.C.P.Lond. 1902. *Ed.* St. Bart.'s. Late H.S. Gen. Hosp., Birmingham.

Butcher, H. O. F., Ware, Herts. M.R.C.S.Eng. 1863, L.S.A.Lond.

Butcher, T. W., 6, Albert terr., Blackpool. M.B., M.S.Edin. 1888.

Butcher, W. D., Holyrood, Cleveland rd., Ealing, W. M.R.C.S.Eng. 1868.

Butcher, W. J., M.R.C.S.Eng., L.R.C.P.Lond. 1900, [D.P.H.

Butler, A., L.R.C.S.I. 1884, L.K.Q.C.P.I.

Butler, A., Glenhank, Port Glasgow (*T.* 84). M.B., C.M.Glas. 1887, D.P.H. *Ed.* Glasgow. Certif. Factory Surg.

Butler, A., 26, Denbigh pl., S.W. L.R.C.S.I. 1873, L.R.C.P.I. *Ed.* Dublin. Late M.O. Beaminster Union, No. 4 dist.

Butler, A. G., 229, Beckenham rd., Penge, Surrey (*T.* 177 Bromley). M.B., L.R.C.P.Lond., M.R.C.S.Eng. 1896. *Ed.* Guy's. Late H.P. Guy's Hosp.

Butler, A. G., Gladstone, Queensland, Australia. M.B., Ch.B.Camb. 1898. *Ed.* Cambridge and St. Mary's. Surg. Gladstone Hosp.

Butler, C., M.R.C.S.Eng., L.R.C.P.Lond. 1890.

Butler, E. R., Hollington Towers, St. Leonards by Sea. M. 1853, L.M.R.C.S.Eng., M.D.St.And., L.S.A.Lond. *Ed.* Guy's.

Butler, F. H., 158, Brompton rd., S.W. L.S.A.Lond. 1883. *Ed.* St. Mary's.

Butler, F. J., 8, Cecil st., Limerick. L.R.C.P. & S. Edin., L.A.H.Dub. 1872. *Ed.* Dublin; Cork.

Butler, F. T., Jesmond, Wentworth rd., Golders Green, N.W. L.R.C.S.I. 1868, M.D.Duh. *Ed.* Dublin. Late H.S. St. Bart.'s Hosp., Chatham.

Butler, G. E., Zeehan, Tasmania. M.R.C.S.Eng. 1882, L.R.C.P.Lond.

Butler, G. G., St. Thomas' Hosp., S.E. M.R.C.S.Eng., L.R.C.P.Lond. 1906, B.A. *Ed.* Cambridge and St. Thomas'. H.P. St. Thomas' Hosp.

Butler, G. H., 52, Macquarie st., Hobart, Tasmania. M.R.C.S.Eng., L.R.C.P.Lond. 1879.

Butler, G. H., Ravens Court, Wealdstone, Mddx. (*T.* 136 Harrow). L.R.C.P.I. 1880, L.R.C.S.Edin., L.M. *Ed.* Charing Cross Hosp. M.O.H. Wealdstone dist. *Pub.* Case of Version after arm and hand of fœtus had been protruded from maternal parts 15 hours. Lancet, 1890.

Butler, G. R., M.R.C.S.Eng. 1880.

Butler, G. W., The Manor ho., Meonstoke, Bishop's Waltham, Hants. M.R.C.S.Eng., L.R.C.P.Edin. 1878.

Butler, H. B., Eastdale, Waterden rd., Guildford (*T.* 41). L.R.C.P.Lond., M.R.C.S.Eng. 1901, F.R.C.S.Edin. *Ed.* St. Bart.'s. Hon. A.M.O. Roy. Surrey Co. Hosp.

Butler, H. J., 30, Dawes rd., Walham green, S.W. L.R.C.S.I., L. & L.M.K.Q.C.P.I. 1883.

Butler, H. O., 81, Sutton Court rd., Chiswick, W. M.B., B.S.Camb. 1902.

Butler, J., 3, Loughborough pk., Brixton, S.W. L.R.C.S.I. 1886, L.K.Q.C.P.I.

Butler, J., 49, Charlotte st., Leith (*T.* 129). M.B., C.M.Glas. 1896. *Ed.* Glasgow. Late Snr. A.M.O. Govan dist. Lunacy Bd.

Butler, J. A., 280, Goldhawk rd., W. (*T.* 674 Chiswick). M.R.C.S.Eng. 1900, M.D., B.S., L.R.C.P.Lond. *Ed.* Guy's. Late H.P. Guy's Hosp. *Pub.* An investigation of the Nitrogenous Metabolism of Subacute Bright's Disease. Path. Soc. Trans., 1902.

Butler, J. J., Ormonde ho., Carnforth, Lancs. L.R.C.P. & S.Edin. 1884. *Ed.* Edinburgh, London Hosp., and Dublin. Certif. Factory Surg.

Butler, M. L., 170, Beattie st., Balmain, Sydney, N.S.W. L.R.C.P.Edin. 1886.

Butler, P., L.R.C.S.I. 1870, L.R.C.P.I.

Butler, P., Great Bridge, Staffs. M.R.C.S.Eng., L.R.C.P.Lond. 1906.

Butler, Rhoda H., 104, St. George st., Norwich. M.B., B.S.Lond. 1908. *Ed.* London Sch. of Med, for Wom. Asst. Bermondsey Med. Miss.

Butler, S., Chetwynd ho., Stafford (*T.* 19 Nat.). L.S.A. Lond. 1876, L.F.P.S. & L.M.Glas. *Ed.* Birmingham. M.O.H. Stafford R.D.C.

Butler, S. E. M., Romagna ho., Otley, Yorks (*T.* 8 Y). L. & L.M.R.C.P. & S.I. 1893. *Ed.* Dublin. Dep. M.O. Wharfedale Union.

Butler, S. G., A.M.S. M.R.C.S.Eng., L.R.C.P.Lond. 1897.

Butler, T. H., 30, Union st., Coventry. M.R.C.S.Eng., L.R.C.P.Lond. 1895, M.D., B.Ch.Oxfd., M.A. *Ed.* Oxford; St. Bart.'s; Berlin; Paris; Vienna. Hon. Ophth. Surg. Coventry and Warwickshire Hosp. *Pub.* The Bacteriology and Clinical Aspects of Eastern Ophthalmia. Reps. Roy. Lond. Ophth. Hosp.

Butler, T. L., Haselbury Bryan, nr. Sturminster Newton, Dorset. M.R.C.S.Eng., L.R.C.P.Lond. 1901. *Ed.* St. Mary's. Late H.S. E. London Hosp. for Chil.

Butler, T. M., Guildford. M.R.C.S.Eng., L.S.A.Lond. 1860. (Retired.)

Butler, W., 26, Craven Park rd., Harlesden, N.W. (*T.* 120). M.B., C.M.Glas. 1890, D.P.H. *Ed.* Glasgow and Univ. Coll., London. M.O.H. Willesden. *Pub.* Is the Intercepting Trap a Failure? Jour. of Roy. San. Inst., vol. XXVII.

Butler, W. B., Moorfield ho., Hereford (*T.* 175). M.R.C.S.Eng., L.R.C.P.Lond. 1894. *Ed.* London Hosp. Surg. Victoria Lodge, 20th Century Equitable Friendly Soc.

Butler, W. J., c/o Grindlay & Co., 54, Parliament st., S.W. M.R.C.S.Eng. 1870, L.R.C.P., L.S.A.Lond.

Butler-Hogan, J. F., Barrister-at-law, Bruce Castle, Tottenham, N. (*T.* 69). L.R.C.P. & S.Edin., L.F.P.S. Glas. 1889, M.D.Durh. & Brux., D.P.H., B.A., LL.D. *Ed.* London Hosp.; Dublin; Edinburgh; Paris; Brussels; Berlin. M.O.H. Tottenham. *Pub.* Sanitary Dwellings. 1891.

Butler-Smythe, A. C., 76, Brook st., Grosvenor sq., W. L.S.A.Lond. 1876, F.R.C.P., F.R.C.S.Edin., M.R.C.S. Eng.

Butlin, C. H., Camborne, Cornwall. M.R.C.S.Eng. 1863, L.S.A.Lond.

Butlin, H. T., 82, Harley st., W. M. 1867, F.R.C.S. Eng., L.R.C.P.Lond. Cons. Surg. St. Bart.'s.

Butt, E., A.M.S. L.K.Q.C.P.I. 1878, F.R.C.S.I., D.P.H.

Butt, F. C., 9, Dalhousie sq., Calcutta. L.S.A.Lond. 1884, L. & L.M.K.Q.C.P.I.

Butt, F. J., 3, Allington terr., Hoole, Chester. M.B., M.S.Edin. 1887.

Butt, H. T. H., St. Bartholomew's Hosp., E.C. M.R.C.S, Eng., L.R.C.P.Lond. 1908.

Buttar, C., 10, Kensington Gdns. sq., W. (*T.* 2343 Padd.). B.C. 1892, M.D.Camb., M.R.C.S.Eng., L.R.C.P.Lond., D.P.H., M.A. *Ed.* Cambridge and St. Bart.'s. Late H.S. St. Bart.'s Hosp. *Pub.* Antiseptics in Infantile Diarrhœa. Proc. Roy. Med. Chir. Soc., vol. VIII (jointly).

Butter, J. K., Highfield ho., Cannock, Staffs. C.M.1879, M.D.Aberd. *Ed.* Aberdeen. Police Surg. & P.V. Cannock.

Butter, J. S., Downfield, Dundee (*T.* 23 D). M.B., C.M.Aberd. 1887. *Ed.* Aberdeen. M.O. Mains and Strathmartine parish.

Buttercase, R., Forest hall, nr. Newcastle-on-Tyne (*T.* 4 Benton). C.M. 1873, M.D.Glas. *Ed.* Glasgow. M.O.H. Longhenton, Tynemouth R.D.C.

Butterfield, F., 81, Preston New rd., Blackburn (*T.* 125 X). M.B., 1898, B.S.Lond. B.Sc. *Ed.* Manchester. Late Snr. H.S. Blackburn Inf.

Butterfield, N. A., M.R.C.S.Eng., L.R.C.P.Lond. 1890.

Butterly, W., Grove ho., Walton-le-Dale, nr. Preston. L. & L.M.R.C.S. & P.I. 1891. *Ed.* Dublin. Late H.S. Rawcliffe Hosp., Chorley.

Butters, G., Bedford rd., Kempston, Beds. M.B., C.M.Edin. 1892. *Ed.* Edinburgh. M.O.H. Kempston U.D.

Butters, J., 4, Berkeley st., Liverpool. L.F.P.S.Glas. 1861, L.R.C.P.Edin. *Ed.* Edinburgh. Late Vis. Surg. East disp.

Butterworth, J., Brentwood, Middleton, Lancs. M.R.C.S.Eng., L.R.C.P.Lond. 1906, L.D.S. *Ed.* Manchester. Hon. Dent. Surg. Ancoats Hosp., Manchester.

Butterworth, J. J., County Offices, 1, Fishergate hill, Preston. B.S. 1897, M.D.Vict., D.P.H. *Ed.* Manchester. Med. Supt. of Schools C.C. of Lancs. *Pub.* Action of Arsenic on the Glycogenic Function of the Liver. Med. Chron., 1904.

Butterworth, R., 6, The Crescent, Wisbech (*T.* 0197). M.B., B.C.Camb. 1903, B.A. *Ed.* St. Mary's. Late H.P. Derbyshire Roy. Inf. *Pub.* A case of Renal Abnormality. Lancet, June, 1904.

Butterworth, S., A.M.S. M.R.C.S.Eng., L.R.C.P.Edin. 1882.

Buttery, G. B., Kingston ho., Oldbury, Birmingham (*T.* 59 Oldbury). L.R.C.P.Edin., L.F.P.S.Glas. 1884, L.M. *Ed.* Glasgow. M.O.H. Oldbury.

Button, H. G., Junee, N.S.W. M.R.C.S.Eng., L.S.A. Lond. 1870.

Button, H. H. W., 311, Kilburn la., N.W. L.R.C.P. Edin. 1883, L.F.P.S.Glas. 1883.

Button, M. B. S., Martinsfield, Deal. M.R.C.S.Eng., L.R.C.P., L.S.A.Lond. 1907.

Buxton, A. St. C., 6, Mansfield st., W. (*T.* 1786 Pad.). M.R.C.S.Eng. 1878, F.R.C.S., L.R.C.P.Edin. *Ed.* Guy's. Cons. Surg. W. Ophth. Hosp., London. *Pub.* Ophthalmic Hints.

Buxton, D. W., 82, Mortimer st., W. (*T.* 1995 Gerr.). M.R.C.S.Eng. 1881, M.D., B.S., M.R.C.P.Lond. *Ed.* Univ. Coll. Hosp. Anæst. Univ. Coll. Hosp. *Pub.* Anæsthetics.

Buxton, E., Crosby ho., Gt. Crosby, nr. Liverpool (*T.* 82 Waterloo). M.R.C.S.Eng. 1885, M.D.St.And., M.R.C.P., F.R.C.S.Edin., D.P.H. *Ed.* Liverpool. M.O.H. Little Crosby. *Pub.* Venesection in Postpartum Eclampsia.

Buxton, G. W., Ivy dene, Fenny Stratford, Bucks. M.R.C.S.Eng., L.R.C.P.Lond. 1891.

Buxton, H., Longstone lodge, Somerville, Seacombe, Chesh. L.R.C.P. & S.Edin., L.F.P.S.Glas. 1888, M.D.Durh., F.R.C.S.Edin. *Ed.* Liverpool. Late H.S. Gen. Hosp., Douglas.

Buxton, T., Fazeley, Staffs. M.R.C.S.Eng. 1880, L.R.C.P.Edin.

Buxton, W. M., 250, Lytham rd., South Shore, Blackpool. M.B.Durh. 1883, M.R.C.S.Eng.

Buzzard, E. Farquhar, 78, Wimpole st., W. (*T.* 3960 May.). M.B. 1898, M.D.Oxfd., F.R.C.P.Lond., M.A. *Ed.* Oxford; St. Thomas'. Asst. Phys. Nat. Hosp. for Paralysed and Epileptic. *Pub.* Diffuse and Focal Diseases of the Spinal Cord. Osler's Modern Med.

Buzzard, T., 74, Grosvenor st., W. (*T.* 64 May.). M.R.C.S.Eng. 1854, M.D., F.R.C.P.Lond. *Ed.* King's Coll., Loud. Cons. Phys. Nat. Hosp. for Paralysed and Epilpetic. *Pub.* Clinical Lectures on Diseases of the Nervous System.

Byam, S. H., 38, Chester sq., S.W. (*T.* 768 Vict.) M.R.C.S.Eng., L.R.C.P.Lond. 1877. *Ed.* St. George's. Late Dem. of Anat. St. George's Hosp.

Byam, W., A.M.S. M.R.C.S.Eng., L.R.C.P.Lond. 1904.

Byas, E. H., M.R.C.S.Eng. 1858.

Byass, E. S., 2, Lancaster villas, Old Shoreham rd., Brighton. M.B., C.M. 1867, L.R.C.S.Edin., L.S.A. Lond. *Ed,* Edinburgh. M.O. 1st and 2nd Dist. Cuckfield Union.

Byass, T. S., Langham ho., Northampton. M.R.C.S. Eng., L.R.C.P., L.S.A.Lond. 1891. *Ed.* Univ. Coll. Hosp. M.O. & P.V. St. Sepulchre's dist. Northampton Union.

Byatt, H. V. B., Lieut. R.A.M.C., 27, Warwick gdns., Kensington, W. M.R.C.S.Eng., L.R.C.P.Lond., B.A. *Ed.* Cambridge; London Hosp.

Bye, N. H., Starling lodge, Buckhurst Hill, Essex. M.R.C.S.Eng., L.R.C.P.Lond. 1906.

Byers, A., Bramshott, Wilmslow (*T.* 118). Ch.B. 1893, M.D.Vict., B.Sc. *Ed.* Manchester. M.O.H. Wilmslow.

Byers, H. S., Cleator, via Carnforth, Cumberland. M.B.Durb., M.R.C.S.Eng. L.R.C.P.Lond. 1894.

Byers, J. R., 192, Peel st., Montreal, Canada. L.R.C.P. & S.Edin., L.F.P.S.Glas. 1904.

Byers, Sir J. W., Dreenagh ho., Lower cres., Belfast (*T.* 1340). M.D., M.Ch. 1878, M.A.O.R.U.I. *Ed.* Belfast; Dublin; London. Prof. of Midwifery Queen's Coll., Belfast. *Pub.* Public Health Problems.

Byers, M., Mowban bo., Markethill, Co. Armagh. M.B., B.Ch., B.A.O.R.U.I. 1899. *Ed.* Belfast. Late H.S. Roy. Victoria Hosp., Belfast. [1896.

Byers, W. G. M., L.R.C.P. & S.Edin., L.F.P.S.Glas.

Byford, W. F., Pyrocanth ho., Ruthin, N. Wales (*T.* 14 Nat.). M.R.C.S.Eng., L.R.C.P.Lond. 1895. *Ed.* Guy's. M.O. H.M. Prison, Ruthin.

Bygott. A. H. (Barrister-at-Law), St. John's ho., Swaythling green, Southampton. L.S.A. 1893, M.D. Lond., D.P.H. *Ed.* Birmingham; St. Mary's. Asst. M.O.H. & Med. Insp. of Schools, Co. of Hampshire.

Byham, W. L., Woodlands, Sunbury-on-Thames, L.R.C.P. & S.Edin., L.F.P.S.Glas. 1886. *Ed.* St. Thomas'. M.O.H. Sunbury-on-Thames.

Byl, P. G. van der, Wellington rd., Wynberg, Cape Colony. M.B., M.S.Edin. 1891.

Byles, J. B., 5, Sackville st., Piccadilly, W. (*T.* 1717 May.). M.B., L.R.C.P.Lond., M.R.C.S.Eng. 1893. *Ed.* Univ. Coll. Hosp. Late R.M.O. Male Lock Hosp., Lond. *Pub.* The Technique of the Treatment of Syphilis by Intravenous Injection of Mercury.

Byles, J. B., Long Reach Hosp., Dartford, Kent. M. 1891, F.R.C.S.Eng., L.R.C.P.Lond., M.B., B.S. Camb.

Bynoe, C. A., 49, Queen Victoria st., E.C. (*T.* 9558 Cent.). L.R.C.S. & P.Edin., L.F.P.S.Glas. 1889. *Ed.* Univ. Coll., Lond.

Byrd, E. J., Church la., Pudsey, nr. Leeds. L. & L.M. R.C.P.I. 1886, L.F.P.S.Glas. Med. Ref. Prudential Assur. Coy. [M.S.Aberd. 1901.

Byres, G., Crosslea, Lennoxtown, Stirlingsh. M.B.,

Byres, W. J., 38, Fonthill rd., Aberdeen (*T.* 1977), C.M. 1896, M.D.Aberd., M.A. *Ed.* Aberdeen.

Byrne, A. W., 13, Severn st., Welshpool, N. Wales. M.B., B.S.Liverp. 1906.

Byrne, B., 79, East India rd., E. (*T.* 1676 East). L. & L.M.R.C.S.I., L.A.H.Dub. 1890. *Ed.* Dublin. Dist. M.O. L.C.C.

Byrne, C., Ballynacargy, Co. Westmeath. M.B., B.S.R.U.I. 1903.

Byrne, E., Slane, Co. Meath. L.R.C.S.I. 1886, L. & L.M.K.Q.C.P.I. *Ed.* Dublin. M.O. Painestown Disp. Dist.

Byrne, E. C., Brynrhos, Glanamman. L. & L.M.R.C.P. & S.I. 1904. *Ed.* Dublin. M.O. Raven Tin Plate Coy. and Raven Colliery, Glanamman.

Byrne, F. P., Killasolan, Caltra, Ballinasloe. L. & L.M. R.C.P. & S.I. 1908.

Byrne, G., Sunwick, Wilbraham rd., Chorlton-cum-Hardy, Manchester. M.R.C.S.Eng., L.R.C.P.Lond. 1884.

Byrne, H. U., 15, Upp. Merrion st., Dublin (*T.* 2103). M.B., B.Ch., B.A.O.Dub. 1890. *Ed.* Dublin. Phys. Cork St. Fever Hosp.

Byrne, J. A., 24, Pump st., Londonderry (*T.* 91). L. 1872, F.R.C.S.I., M.R.C.P.I. *Ed.* Dublin. Surg. Derry Inf.

Byrne, J. C., 5, Birch rd., Attercliffe, Sheffield (*T.* 78 X 4). L.R.C.P. & S.Edin., L.F.P.S.Glas. 1889. *Ed.* Cork and Edinburgh. Med. Ref. L'pool Victoria Legal Assur. Co.

Byrne, J. F., Tawin, Oranmore, Co. Galway. M.B., B.S.R.U.I. 1905.

Byrne, J. J., Milden, Saskatchewan, Canada. M.R.C.S. Eng., L.R.C.P.Lond. 1874. *Ed.* Manchester. Late Jnr. H.S. Manchester Roy. Inf. *Pub.* Perchloride Injection in Post-partum Hæmorrhage.

Byrne, J. P., Ventersburg, S.A. L. & L.M.R.C.S. & P.I. 1901. *Ed.* Dublin. Late Snr. Res. Surg. Provincial Hosp., Port Elizabeth.

Byrne, J. P., M.R.C.S.Eng. 1867.

Byrne, J. S., 12, Conyngham rd., Dublin. M.R.C.S. Eng., L.R.C.P.Lond. 1899, M.B., Ch.B.Vict. & L'pool, D.T.M. *Ed.* Liverpool. Late R.M.O. Leeds Sanatorium for Consumptives.

Byrne, J. V., 33, Laurence st., Drogheda, Co. Louth. L.R.C.S.I., L.A.H.Dub. 1883.

Byrne, L. A., 50, Merrion sq., Dublin. L. 1885, F.R.C.S.I., L.K.Q.C.P.I.

Byrne, P. J., Glenview, Clonmel, Ireland. L.R.C.P. & S.Edin., L.F.P.S.Glas. 1889, L.A.H.Dub., F.R.C.S.I. *Ed.* Cork. M.O. Bradwell Hosp. *Pub.* Dietary of Typhoid patients. B.M.J., 1901.

Byrne, P. K., 40, York pl., W. B.S. 1895, M.D., M.R.C.P.Lond., M.R.C.S.Eng. *Ed.* Univ. Coll. Hosp.

Byrne, R. P., 16, St. Patrick's hill, Cork (*T.* 600). L.R.C.P. & S.Edin. 1888, L.A.H.I., B.A. *Ed.* Cork. M.O. No. 3 U.D., Cork.

Byrne, W. H., 5, Baggot st., Dublin. L.A.H.Dub. 1867, L.R.C.P. & S.Edin.

Byrne, W. S., Ann st., Brisbane, Queensland (*T.* 356). M.Ch. 1877, M.D.Dub., M.R.C.P.Lond. *Ed.* Dublin. Hon. Surg. Lamington Hosp. for Wom. *Pub.* Notes on a series of 100 Abdominal Sections. Aust. Med. Gaz., 1907.

Byrnes, J. J., Glebe ho., Bruree, Co. Limerick. L.K.Q.C.P.I. 1887, L.R.C.S.I., L.M. *Ed.* Dublin. M.O. Bruree Disp.

Bythell, W. J. S., 4, Rutland drive, Kersal, Manchester (*T.* 777 Hr.Broughton). Ch.B. 1898, M.D.Vict., B.A. *Ed.* Cambridge and Manchester. Snr. Anæst. Manchester Roy. Inf. *Pub.* Empyema in Children: a contribution to its Bacteriology. Jour. of Path. and Bact., 1904.

Bywater, F. W., 38, Ligbtwood Hill, Bearwood, Birmingham. M.R.C.S.Eng., L.R.C.P.Lond. 1900, M.B., Ch.B.Birmg., D.P.H. *Ed.* Birmingham. Obst. H.S. Queen's Hosp., Birmg.

Bywater, H. H., 17, Winckley sq., Preston (*T.* 471). M.B., Ch.B.Vict. 1900. *Ed.* Manchester. Late H.S. Cent. Lond. Ophth. Hosp. *Pub.* The Propbylaxis of Glaucoma. B.M.J., 1902.

Bywaters, Muriel C., 11, Kingly st., Regent st., W. M.B., B.S.Lond. 1908. *Ed.* London Sch. of Med. for Wom. R.M.O. Maltings Farm Sanat., Nayland, Colchester.

Cable, G. H., 1, Gloucester pl., Greenwich, S.E. L.S.A. Lond. 1870, M.R.C.S.Eng. *Ed.* Guy's. Dist. M.O. Greenwich Union.

Cable, J., Chapel Bank, Forfar (*T.* 052). L.R.C.P. Edin., L.F.P.S.Glas. 1883. *Ed.* Glasgow. M.O. Forfar Parish.

Cable, W. G. H., 1, Gloucester pl., Greenwich, S.E. L.S.A.Lond. 1906. *Ed.* London Hosp. Lieut. Army Med. Reserve.

Caddell, E. D., Army Medical Service. M.B., B.S.Dub. 1906.

Caddick, C. J., 44, Bradford st., Walsall (*T.* 306 Nat.). M.B., C.M. 1897, F.R.C.S.Edin., D.P.H. *Ed.* Edinburgh. Late Surg. Imp. Yeomanry Hosp., Deelfontein, S.A.

Caddy, A., ⅞, Harrington st., Calcutta (*T.* 166). M. 1900, F.R.C.S.Eng., M.D., B.S., L.R.C.P.Lond., D.P.H. *Ed.* St. George's. Late Clin. Asst. Roy. Westminster Ophth. Hosp.

Caddy, A., ⅞, Harrington st., Calcutta (*T.* 166). M.1887, F.R.C.S.Eng., L.R.C.P.Lond. *Ed.* St. George's; Leeds; Dublin.

Cade, F. J. R., Avoca st., S. Yarra, Melbourne. L.R.C.P. & S.Edin., L.F.P.S.Glas. 1898.

Cade, H. L., Lynwood, Park Hill rd., Wallington, Surrey. M.R.C.S.Eng., L.R.C.P.Lond. 1892. *Ed.* St. Thomas'.

Cade, H. M., Ropsley, Grantham. M.R.C.S.Eng., L.R.C.P.Lond. 1897. *Ed.* Westminster Hosp. M.O. & P.V. Ropsley dist. Grantham Union.

Cade, S. E. P., Titchfield, Fareham, Hants (*T.* 2 Nat.). L.R.C.P. & S.Edin. 1886, L.M. *Ed.* Cork; Edinburgh. M.O. & P.V. No. 1 dist. Fareham Union.

Cadell, F., 22, Ainslie pl., Edinburgh. L. 1865, F.R.C.S. M.B.Edin.

Cadell, Grace R., 145, Leith walk, Leith (*T.* 34 X). L.R.C.P. & S.Edin., L.F.P.S.Glas. 1891. *Ed.* London; Edinburgh; Glasgow. Cons. Obstetrician to the Hospice. *Pub.* Acute Articular Rheumatism in an infant. Scot. Med. and Surg. Jour., July, 1899.

Cadell, J. M., Lt. Col. I.M.S., Bengal, India. M.B., M.S.Edin. 1884.

Cadell, N. P., Foxlease, Camberley, Surrey (*T.* 92 X). L.R.C.P. & S.Edin., L.F.P.S.Glas. 1891. *Ed.* Guy's. M.O.H. Frimley U.D.

Cadge, W. H., A.M.S., Bengal. M.R.C.S.Eng., L.R.C.P. Lond. 1875.

Cadman, A. W., 19, Wickham rd., St. John's, S.E. (*T.* 195 Deptford). L.R.C.P.I. 1880, F.R.C.S.Eng., B.Sc. *Ed.* Manchester and King's Coll. Late Lecturer in Applied Anat., King's Coll. *Pub.* Rootlets of Vagus. Phys. Jour.

Cadman, E. S. R., Horsley Woodhouse, nr. Derby. C.M. 1889, M.D.Edin., D.P.H. *Ed.* Edinburgh. M.O. & P.V. Smalley dist. Belper Union.

Cadman, H. C., M.B., B.S.Vict. 1893.

Cadvan-Jones, D. T., "Rhiwlas," Colwyn Bay (*T.* 1 Y). M.B., L.S.A.Lond. 1900. *Ed.* Univ. Coll., Lond. Late Clin. Asst. Sanat., Clavadel, Davos-Platz.

Cæsar, A., L.F.P.S.Glas. 1866, L.S.A.Lond.

Cæsar, A. K. A., Hatfield ho., Chilham, Canterbury. L.S.A.Lond. 1893, L.R.C.P. & S.Edin., L.F.P.S.Glas. *Ed.* Cambridge; London Hosp. M.O. & P.V. 3rd dist. E. Ashford Union.

Cæsar, J., Surney Hatch, Fernhurst, Sussex. L.S.A. Lond. 1877, L.R.C.P. & S.Edin., F.R.C.S.I. Late Admiralty Surg. & Agent. *Pub.* Comedones in Children. Lancet.

Cæsar, R. T., Bearsted, Maidstone. M.R.C.S.Eng.1859, L.S.A.Lond. Late Surg. Shirley Children's Hosp. and Disp. for Wom. *Pub.* Radical cure of Lupus. Lancet, 1895.

Cæsar, R. T., 11, Lr. Stone rd., Maidstone (*T.* 0289). M.R.C.S.Eng., L.R.C.P.Lond. 1896. *Ed.* Lond.Hosp.

Cagney, M., 12, St. Patrick's hill, Cork (*T.* 0657). B.Ch. 1903, M.D.R.U.I., M.R.C.P.I. *Ed.* Cork. Phys. Cork Maternity Hosp.

Cahill, C. J. S., L.R.C.S. & P.I. 1894.

Cahill, F. K., 24, Harcourt st., Dublin (*T.* 2955). L. 1901, F.R.C.S.I., L. & L.M.R.C.P.I., D.P.H. *Ed.* Dublin. Phys. City Free Disp. for Dis. of Stomach. *Pub.* A new method for removing a Fish Bone from the Œsophagus. Lancet.

Cahill, J., 12, Seville st., Lowndes sq., S.W. (*T.* 67 Vict.). M. 1881, F.R.C.S.Eng., L.R.C.P.Lond., M.D.Durb. *Ed.* St. George's. Member of London Med. Bd. for Egypt and Sudan. *Pub.* Ptomaine Poisoning. Lancet, 1898.

Cahill, M., Carrigmore, Ellesmere Port, Chester. L.R.C.P. & S.Edin., L.F.P.S.Glas. 1892, L.M. *Ed.* Cork and Edinburgh. M.O. & P.V. Whitby dist. Wirral Union.

Cahill, M. F., 3, University sq., Belfast (*T.* 3483). L. 1891, F.R.C.S.I., M.B.Durb., L.R.C.P.I. *Ed.* Dublin; Newcastle-on-Tyne. Late Asst. Phys. Children's Hosp., Dublin.

Cahill, R. J., A.M.S. M.B., B.S.R.U.I. 1903.

Cahill, W., 90, King Edward rd., S. Hackney, N.E. M.B., B.S.R.U.I. 1899, D.P.H.

Caie, W. J., The Norman ho., Bury St. Edmunds. M.B., B.Ch.Aberd. 1900, M.A. *Ed.* Aberdeen; Dublin. P.V. Boro' of Bury St. Edmunds. *Pub.* On the calculation of the date of delivery in Pregnancy. B.M.J.

Caiger, F. F., South-Western Fever Hosp., Stockwell, S.W. M.R.C.S.Eng. 1882, M.D., B.S., F.R.C.P. Lond., D.P.H. *Ed.* St. Thomas'. Med. Supt. S.W. Fever Hosp. *Pub.* Scarlet Fever and co-existent infections. Allbutt's Syst. of Med.

Caiger, H., Burghersdorp, Cape Colony, S.A. M. 1890, F.R.C.S.Eng., M.B., L.R.C.P.Lond.

Caine, N., 26, Thorburn rd., New Ferry, nr. Birkenhead (*T.* 37 Rock Ferry). C.M. 1895, M.D.Edin. *Ed.* Edinburgh. Late H.S. Oldham Inf.

Caird, F. M., 13, Charlotte sq., Edinburgh (*T.* 2128). M.B. 1877, F.R.C.S.Edin. *Ed.* Edinburgh; Strasburg. Regius Prof. of Clin. Surg. *Pub.* A Surgical Handbook (jointly).

Caird, H., Clan Albyn cottage, Musselburgh. M.B., B.S.Edin. 1903.

Caird, J. H., L.R.C.P. & S.Edin. 1885.

Cairncross, J., 8, Dixon av., Glasgow. M.B., Ch.B. Glas. 1907. *Ed.* Glasgow.

Cairnie, C., 219, Chester rd., Manchester (*T.* 4519 Cent.). M.B., C.M.Glas. 1897, M.A. *Ed.* Glasgow. Late Surg. City Line of steamers.

Cairns, C. H., Burcot rd., Meersbrook, Sheffield. M.B., M.S.Glas. 1896.

Cairns, D. L., 8, New North rd., Huddersfield (*T.* 100 X). Ch.B. 1897, M.D.Glas. *Ed.* Glasgow; Vienna. Late Snr. Asst. Phys. City of Glasgow Fever Hosp. *Pub.* On the treatment of Diphtheria by the intravenous administration of antidiphtheritic serum. Lancet, Dec. 20, 1902.

Cairns, E., 23, Cliftonville rd., Belfast (*T.* 2013). L. & L.M.R.C.P. & S.I. 1893. *Ed.* Belfast. Surg. to Rechabites.

Cairns, F. J., Devon ho., Whitehall rd., Bristol (*T.* 2805 X). L. & L.M.R.C.P. & S.I. 1905. *Ed.* Dublin; Galway.

Cairns, J. W., 90, Trinity rd., Edinburgh (*T.* 0196 Granton). M.B., Ch.B.Edin. 1905. *Ed.* Edinburgh. Late H.S. Leith Hosp.

Cairns, L. M., 65, Alexandra rd., Southport (*T.* 171). C.M. 1897, M.D.Edin. *Ed.* Edinburgh. Late H.S. Cumberland Inf., Carlisle.

Cairns, P. R., 12, Church st., Southport (*T.* 171). L.R.C.P. & S.Edin., L.F.P.S.Glas. 1893. *Ed.* Edinburgh.

Cairns, P. T., Pearston, Cape Colony, S.A. M.B., Ch.B.Glas. 1901. *Ed.* Glasgow. Late H.S. Roy. Inf., Glasgow.

Cairns, T., White lodge, Leicester parade, Northampton (*T.* 71 X Nat.). L. & L.M.R.C.P. & S.I. 1895. *Ed.* Belfast, Galway, and Glasgow. M.O. Northampton Educ. Committee.

Cairns, W., Yamaranui, Kings Country, N.Z. M.B., M.S.Glas. 1889.

Cairns, W. M., 67, Catharine st., Liverpool (*T.* 916 Royal). M.B., C.M.Edin. 1891. *Ed.* Edinburgh. Hon. Dist. M.O. L'pool Lying-in Hosp. *Pub.* Asepsis in Obstetrics. L'pool Med. Chir. Jour., 1904.

Caithness, G. E., L. & L.M.R.C.P. & S.I. 1896.

Calantarients, J. A., 8, Alma sq., Scarborough. M.R.C.S. Eng. 1869, M.D.Edin. *Ed.* Univ. Coll., Lond.; Edinburgh. Cons. M.O. Scarborough Hosp. *Pub.* An alternative plan of treating Wounds of Skin without Sutures. B.M.J., Dec. 21, 1907.

Caldecott, C., Earlswood Asyl., Redhill, Surrey (*T.* 344). L.S.A. 1883, M.B., B.S.Lond., M.R.C.S.Eng. *Ed.* Guy's.

Calder, A. B., Pennard ho., Hazlitt rd., Kensington, W. M.B., C.M.Edin. 1877, M.R.C.S.Eng. *Ed.* Edinburgh; Berlin; Vienna. Lecturer in Midwifery to L.C.C. *Pub.* Lectures on Midwifery to Midwives.

Calder, E. P., Coldingham, Berwicksh. M.B., Ch.B. Edin. 1901, D.P.H. *Ed.* Edinburgh. Late H.S. Roy. Inf., Lancaster.

Calder, H. L., Cassell's pl., 60, Leith walk, Leith. M.B. 1878, M.D., M.S.Edin., F.F.P.S.Glas.

Calder, H. M., 5, Glenavon terr., Partick, Glasgow. M.B., Ch.B.Glas. 1908. *Ed.* Glasgow.

Calder, J. A. L., Port Maria, Jamaica. M.B., M.S.Edin. 1881.

Calder, J. K., Eastwood, Notts (*T.* 2 Y 4 Langley Mill). L.R.C.P. & S.Edin., L.F.P.S.Glas. 1898. *Ed.* Edinburgh. Surg. G.N. and Midland Rlys.

Calder, M., 186, Byres rd., Hillhead, Glasgow. L.R.C.P. & S.Edin. 1880, D.P.H. *Ed.* Glasgow. Late Asst. Pathologist Glas. Roy. Inf.

Calder, W. J., Malvern P.O., Jamaica. M.B., M.S. Edin. 1878. [M.D.Glas.

Calderwood, G., Egremont, Cumberland. M.S. 1872,

Calderwood, J. A., Ferndean, Barrhead, Renfrewsh. (*T.* 26 Nat.). L.R.C.P. & S.Edin., L.F.P.S.Glas. 1887. *Ed.* Glasgow. Surg. Foresters.

Calderwood, Mary L., Beech ho., Egremont, Cumberland. L.R.C.P. & S.Edin., L.F.P.S.Glas. 1903.

Caldicott, C. H., Carmo, Chobham, Surrey. M.R.C.S. Eng., 1895, M.B., L.R.C.P.Lond. *Ed.* Birmingham. M.O. Gordon Boys' Home.

Caldwell, A. G., Town Hall, Stockport. M.B. 1894, M.D.R.U.I., D.P.H. *Ed.* Belfast. M.O. Educ. Cttee. Stockport.

Caldwell, C. W., Palapye, Brit. Protectorate, S.A. L. & L.M.R.C.P. & S.I. 1897.

Caldwell, G. Y., Meadow ho., Crook, Co. Durham. M.B., Ch.B.Glas. 1904. *Ed.* Glasgow.

Caldwell, J., Shamrock ho., Hoyland common, Barnsley, Yorks. M.D., B.Ch., B.A.O.R.U.I. 1890. *Ed.* Belfast.

Caldwell, J. M. H., Larkhall, nr. Glasgow. M.B., B.Ch. Glas. 1906. *Ed.* Glasgow.

Caldwell, J. S., Pumpherston, Mid Calder. M.B., B.S. Edin. 1906.

Caldwell, M., Brotton, Yorks. L.R.C.P. & S.Edin., L.F.P.S.Glas. 1896.

Caldwell, M. F., 68, Commercial st., Aberbargoed, Cardiff. M.B., B.S.R.U.I. 1907.

Caldwell, R., A.M.S. M. 1883, F.R.C.S.Eng., L.R.C.P. Lond., D.P.H.

Caldwell, R. A., Rascahan, Limavady, Co. Derry. L.R.C.S. 1866, L. & L.M.K.Q.C.P.I.

Caldwell, S., Virginia, Co. Cavan. L.R.C.P. & S.I., L.M. 1871. *Ed.* Dublin. M.O. Virginia Disp.

Caldwell, T. C., 6, Mark st., Portrush, Ireland. M.B., B.S.Edin. 1899.

Caldwell, W. T. D., 166, Brixton rd., S.W. M.R.C.S. Eng. 1860, M.D.St.And., L.S.A.Lond. *Ed.* Guy's.

Caleb, C. C., "Ashfield," Lahore, India. M.B. 1884. M.S.Durh., M.R.C.S.Eng., L.S.A.Lond. *Ed.* King's Coll., Lond.; Newcastle-on-Tyne. Prof. of Physiol. Med. Coll., Lahore. *Pub.* Eyesight in Schools, Lahore.

Caley, G. N., 44, Castle Bar rd., Ealing, W. (*T.* 950 P.O.). M.R.C.S.Eng., L.R.C.P.Lond. 1885, M.D. M.S.Durh. *Ed.* St. Mary's; Durham. Late H.P, St. Mary's Hosp. *Pub.* Case of Ulcerative Endocarditis. B.M.J., 1886.

Caley, H. A., 24, Upp. Berkeley st., W. (*T.* 2361 Pad.). M.R.C.S.Eng. 1890, M.D., F.R.C.P.Lond. *Ed.* St. Mary's. Phys. St. Mary's Hosp. *Pub.* Clinical Features of the several types of Colitis. Trans. Med. Soc. Lond., 1906.

Caley, J. W., Bubwith, Selby, Yorks. M.R.C.S.Eng. 1858, L.R.C.P.Edin. *Ed.* Univ. Coll., Lond. Dist. M.O. Howden and Selby Unions.

Caley, T. A., Tickhill, Rotherham. M.R.C.S.Eng., L.R.C.P.Lond. 1897. *Ed.* Leeds and Edinburgh.

Caley, W. B., L.S.A.Lond. 1887, M.R.C.S.Eng.

Callaghan, A. C., Ivy ho., Ahascragh, Co. Galway. L. & L.M.R.C.P. & S.I. 1892. *Ed.* Dublin. M.O. & M.O.H. Clonbrock and Ahascragh Dists.

Callaghan, F. X. J., 38, Westland Row, Dublin (*T.* 2878). M.B., B.Ch.R.U.I. 1906. *Ed.* Dublin. Late Asst. Master Coombe Hosp., Dub.

Callaghan, J. L., Lansdowne ho., Swadlincote, Burton-on-Trent. L. & L.M.R.C.S.I. 1883, L.R.C.P.Edin. *Ed.* Dublin. President Incorporated Med. Practitioners Assoc.

Callaghan, T., 40, South mall, Cork. L.R.C.P. & S. Edin., L.F.P.S.Glas. 1890.

Callam, A., 36, Holm view, Burnley, Lancs (*T.* 95). Ch.B. 1903, M.D.Aberd. *Ed.* Aberdeen.

Callan, R., Togher ho., Dunleer, Co. Louth. L.R.C.S., L.K.Q.C.P.I. 1881.

Callanan, J. J., Alston, Preston, Lancs. L.R.C.P. & S.I. 1893. *Ed.* Dublin. M.O. & P.V. No. 3 dist. Preston Union.

Callanan, M., The Mall, Thurles, Co. Tipperary. L.R.C.P. & S.I. 1890. *Ed.* Dublin. M.O. Thurles Union and Disp.

Callanan, M., Roy. Cariboo Hosp., Barkerville, B.C. L.R.C.S.I. 1874, L. & L.M.K.Q.C.P.I.

Calland, T. B., Radcliffe, Lancs. M.B., Ch.B.Glas. 1899.

Callcott, J. T., City of Newcastle Asyl., Gosforth, Newcastle-on-Tyne. M.R.C.S.Eng. 1874, M.D.Durh.

Callender, D. A. (Travelling). M.B., B.Ch.Edin. 1899. *Ed.* Edinburgh. Surg. Ocean S.S. Coy. *Pub.* Case of Appendicitis occurring at Sea, with Threatening Perforation. Operation. Recovery. Med. Times and Gaz., Nov., 1907.

Callender, D. M., 6, Rose bank, Lancaster (*T.* 32 X). M.B., Ch.B. 1902, F.R.C.S.Edin., M.A. *Ed.* Edinburgh; Vienna. Late H.S. Roy. Inf., Edin.

Callender, E. M., 47, Connaught sq., W. (*T.* 2460 Pad.). M.R.C.S.Eng. 1886, M.D.Brux., L.R.C.P.Lond. *Ed.* St. Mary's. Phys. to Med. Aid Soc. for Necessitous Gentlewoman. *Pub.* Pneumonia. B.M.J.

Callender, J. H., 13, Northumberland sq., N. Shields. L.S.A.Lond. 1877, M.R.C.S.Eng.

Callender, L. H., L.R.C.P. & S.Edin., L.F.P.S.Glas. 1901.

Callender, T. M., "Inverard," Sidcup, Kent (*T.* 151 A). C.M. 1896, M.D., F.R.C.S.Edin. *Ed.* Edinburgh; London. Surg. Cray Valley Hosp.

Callon, W. J., L.S.A.Lond., M.R.C.S.Eng. 1860, M.D. St.And.

Callum, H. S. H., M.B., B.S.Vict., M.R.C.S.Eng. L.R.C.P.Lond. 1897.

Calnan, P. J., Syston, Leicester (*T.* 0193 Nat.). L.R.C.P. & S.Edin., L.F.P.S.Glas. 1896. *Ed.* Cork; Edinburgh. Surg. Midland Rly. for Syston and Dist.

Calnan, R., South Main st., Bandon, Co. Cork. L. & L.M.R.C.P. & S.I. 1906.

Calrow, T., M.R.C.S.Eng. 1885.

Calthrop, C. W., I.M.S., Assam. M.R.C.S.Eng. 1867, L.R.C.P., L.S.A.Lond.

Calthrop, E., Mahdia, Albion rd., Sutton, Surrey. M.R.C.S.Eng., L.R.C.P.Lond. 1862. *Ed.* King's Coll., Lond. Late Surg. Alexandra Orphanage. *Pub.* The Diagnosis of Accidental Hæmorrhage from Placenta Prævia. Lancet, 1869.

Calthrop, G., Wells-on-Sea, Norfolk. M.B., B.C.Camb. 1891. *Ed.* Cambridge and London. Late H.S. Gt. Northern Cent. Hosp.

Calthrop, L. C. E., Oakfield, Woodhall Spa, Lincs. L.R.C.P.Lond. 1887, M.R.C.S.Eng., M.B.Durh. *Ed.* London Hosp.; Durham. Med. Supt. Woodhall Spa. *Pub.* Woodhall Spa and Baths.

Calverley, J. E. G., C.M.G., 21, Earl's av., Folkestone (*T.* 40 Y). M.R.C.S.Eng. 1894, M.D., B.S., L.R.C.P. Lond. *Ed.* St. Bart.'s. Asst. Surg. Victoria Hosp., Folkestone.

Calverley, W., 282, Liverpool rd., Patricroft, nr. Manchester (*T.* 32 A Eccles). M.B., Ch.B.Vict. 1904. *Ed.* Manchester.

Calvert, F., J.P., The Laurels, Norwood, Beverley. M. & L.M.R.C.S.Eng., L.S.A.Lond. 1855. Surg. Beverley Cott. Hosp. and Disp.

Calvert, J., 113, Harley st., W. (*T.* 2297 Padd.). M.R.C.S.Eng. 1885, M.D., F.R.C.P.Lond. B.Sc., B.A. *Ed.* St. Bart.'s. Asst. Phys. St. Bart.'s Hosp.

Calvert, J. T., Major I.M.S., Bengal, India. M.R.C.S. Eng. 1887, M.B., M.R.C.P.Lond., D.P.H.

Calvert, R. H., 3, Leopold grove, Church st., Blackpool. L.S.A.Lond. 1892. *Ed.* Leeds.

Calvert, W. D., 17, New Steine, Brighton (*T.* 467 P.O.). M.R.C.S.Eng., L.R.C.P.Lond. 1887. *Ed.* London Hosp. Capt. Territorial Army.

Calvert, W. Hall, The Laurels, Melrose (*T.* 238). C.M. 1882, M.D.Edin. *Ed.* Edinburgh. Parochial M.O. Melrose. *Pub.* Epidemic Jaundice as a sequela of Influenza. B.M.J.

Calwell, G., 71, Duncairn gdns., Belfast (*T.* 2808). M.B., B.Ch., B.A.O.R.U.I. 1907. *Ed.* Belfast.

Calwell, R. B., 166, Crumlin rd., Belfast (*T.* 2808). M.B., Ch.B.Edin. 1905. *Ed.* Edinburgh; Belfast.

Calwell, W., Springfield, Wellington, Salop. L.R.C.P. & S.Edin. 1876. M.O. Post Office.

Calwell, W., 6, College gdns., Belfast (*T.* 2325). M.D., M.Ch.R.U.I. 1883. *Ed.* Belfast. Phys. Roy. Victoria Hosp., Belfast. *Pub.* Textbook of Treatment, vol. II. (jointly).

Calwell, W., 100, York st., Belfast (*T.* 2808). M.B., B.Ch., B.A.O.R.U.I. 1897. *Ed.* Belfast.

Camacho, A., 48, Holland pk., W. (*T.* 1927 Western). M.R.C.S.Eng., L.R.C.P.Lond. 1907. *Ed.* Charing Cross Hosp. Late H.S. Charing Cross Hosp.

Camack, P. G., Derry-Keighan, Dervock, Co. Antrim. M.D. 1845, M.S.Glas.

Cambell, A., 142, St. Augustine rd., Southsea (*T.* 1826 Mun.). M.B., Ch.B.Vict. 1905. *Ed.* Manchester.

Cambie, E. L., 323, Commercial rd., Portsmouth, Hants. L. & L.M.R.C.P. & S.I. 1892.

Cambridge, T. A., Stanley lodge, Warltersville rd., Upp. Hornsey Rise, N. L.S.A.Lond. 1875, M.R.C.S. Eng.

Cameron, A., Keose, Stornoway. M.B., C.M.Glas. 1893. *Ed.* Glasgow. Parish M.O. for Locbs.

Cameron, A., 9, Elms rd., Clapham Common, S.W. (*T.* 1316 Battersea). M.B., C.M.Edin. 1892. *Ed.* Edinburgh. Med. Exam. Builders' Accident Assoc.

Cameron, A., Caistor, Lincs. M.D. 1864, M.S.Glas.

Cameron, A., I.M.S., Tientsin, N. Cbina. M.R.C.S. Eng., L.R.C.P. 1902, M.B.Lond. *Ed.* Middlesex Hosp. Late H.P. Mddx. Hosp.

Cameron, A. F., Gore Farm Fever Hosp., Dartford, Kent. M.S. 1896, M.D.Edin., D.P.H.

Cameron, A. G. R., St. Mabyns, Downview rd., W. Wortbing (*T.* 266 Wortbing). M.R.C.S.Eng., L.R.C.P.Lond. 1891, M.B., B.S.Durh., D.P.H. *Ed.* St. Mary's; Durbam; Univ. Coll., Lond. M.O.H. Comb. San. Dist., W. Sussex. *Pub.* Return Cases of Scarlet Fever and Diphtheria.

Cameron, Agnes W., 7, Newton terr., Glasgow (*T.* 276 Charing Cross). M.B., Ch.B.Glas. 1904. *Ed.* Glasgow. Asst. Lect. in Hyg. Glas. Training Coll. for Teachers.

Cameron, A. W. C., Northampton ho., Swansea. M.B., M.S.Edin. 1893.

Cameron, C., I.M.S., Bengal. M.R.C.S.Eng. 1859.

Cameron, C., Inverurie, Aberdeensb. (*T.* 2). M.B., M.S.Aberd. 1895.

Cameron, Sir C., Bart., Glenridge, Virginia Water (*T.* 2 Egbam). Ch.M.1863, M.D.Dub., LL.D. *Ed.* Dublin.

Cameron, Sir C. A., C.B., 51, Pembroke rd., Dublin (*T.* 547). L. 1867, F.R.C.P.I., M.D.R.U.I., F.R.C.S.I. D.P.H. *Ed.* Dublin. Cbief M.O.H. Dublin. *Pub.* History of R.C.S.I. and of Medical Institutions.

Cameron, C. H. H., 21, The Goffs, Eastbourne (*T.* 564). M.R.C.S.Eng. 1876, L.R.C.P.Lond., D.P.H. *Ed.* St. Tbomas'. Late Res. Clin. Asst. Bethlem Hosp.

Cameron, D., Cloncurry, Queensland, Australia. L.R.C.P. & S.Edin., L.F.P.S.Glas. 1903. *Ed.* Edinburgh. Late Res. Surg. Mt. Morgan Hosp., Queensland.

Cameron, D. A., Eynord, Hartington rd., Stockton-on-Tees. M.B., M.S.Edin. 1893.

Cameron, E., Surg. R.N., H.M.S. Skipjack. M.B., B.S.Edin. 1902.

Cameron, E. G., 64, Gt. Portland st., W. M.R.C.S. Eng., L.R.C.P.Lond. 1889.

Cameron, G. C., West Park bo., Dewsbury, Yorks. C.M. 1888, M.D.Edin.

Cameron, H. C., 6, St. Thomas' st., S.E. (*T.* 2087 Hop.). M.R.C.S.Eng., L. 1905, M.R.C.P.Lond., M.B., B.C. Camb., M.A. *Ed.* Guy's. Med. Regist. Guy's Hosp. *Pub.* Some Physiological Aspects of Gastro-enterostomy. B.M.J., Jan. 18, 1908.

Cameron, Sir H. C., 18, Woodside cres., Glasgow (*T.* 830 Charing Cross). C.M. 1866, M.D., F.F.P.S.Glas. Late President of the Faculty of Physicians and Surgeons, Glas. *Pub.* The Evolution of Wound treatment during the last forty years.

Cameron, H. F., 3, Albany gdns., Invergordon. M.B., C.M.Aberd.1890. *Ed.*Aberdeen. M.O.Ross-shire P.C.

Cameron, Isabella D., 12, Millefield pl., Edinburgh. Ch.B. 1898, M.D.Edin. D.H.P. *Ed.* Edinburgh. A.M.O. Provincial Cttee., Edin. *Pub.* A Study of the Dietary of several Halls of Residence in Edinburg. Proc. of Roy. Soc. of Edin., 1906.

Cameron, J., Kingarth, Fortrose, N.B. M.B., C.M. Aberd. 1893. *Ed.* Aberdeen. M.O. Avoch.

Cameron, J., Anatomy Dept., University, Manchester. Ch.B. 1898, M.D.Edin., M.R.C.S.Eng., F.R.S.E., D.Sc. *Ed.* Edinburgh; St. Andrew's; Leipzig. Snr. Dem. of Anatomy Manchester Univ. *Pub.* Development of the Retina in Amphibians. Jour. of Anat. and Physiol., vol. XXXIX., 1905.

Cameron, J., 25, Eyre cres., Edinburgh. C.M. 1887, M.D., M.R.C.P.Edin., M.B.Lond. *Ed.* Edinburgh and London Hosp. Late Phys. Edin. New Town Disp.

Cameron, J., J.P., The Fountain, Loanhead, Midlothian (*T.* 198 Nat.). L.R.C.P. & S.Edin., L.F.P.S. Glas. 1894. *Ed.* Edinburgh. Phys. Loanhead Hosp.

Cameron, J. A., Ipswich, Queensland, Australia. M.B., B.C.Camb. 1894. *Ed.* St. George's and Cambridge. Hon. Surg. Ipswich Hosp. *Pub.* Records from general practice midwifery cases.

Cameron, J. A., Lagganbuie, Dalmally, Argyll. M.B., C.M.Glas. 1889. *Ed.* Glasgow. M.O. Glenorchy and Innisbail.

Cameron, J. A., High st., Elgin, N.B. (*T.* 32). C.M. 1867, M.D.Edin., B.Sc. *Ed.* Edinburgh; Paris; Vienna.

Cameron, J. M., Glenlee, Dalmuir, Dumbartonsh. (*T.* 200 Clydebank). M.B., C.M.Glas. 1879, D.P.H. *Ed.* Glasgow. Parish M.O.

Cameron, J. P., Capt. I.M.S., L.R.C.P. & S.Edin., L.F.P.S.Glas. 1901.

Cameron, J. S., Sanitary Offices, Leeds (*T.* 88). C.M. 1868, M.D.Edin., M.R.C.S.Eng., B.Sc. *Ed.* Edinburgh. M.O.H. Leeds (city). *Pub.* Is My House Healthy?

Cameron, J. W., 36, Apsley pl., Glasgow. M.B., C.M. Glas. 1885, D.P.H. *Ed.* Glasgow. Lect. on Med. Lady Missionaries' Training Home, Glas.

Cameron, K. M., Major R.A.M.C., Ambala, India. M.B., M.S.Edin. 1891.

Cameron, L., 4, Princes terr., Bayswater, W. M.D., L.R.C.S.Edin. 1863.

Cameron, M., Staff Surg. R.N., H.M.S. Indefatigable, W. Indies. M.R.C.S.Eng., L.R.C.P. 1896, M.B.Lond. *Ed.* London Hosp. Late Opbtb. Asst. Lond. Hosp.

Cameron, M., Mainsriddell, Dumfries. M.B., C.M. Glas. 1890. *Ed.* Glasgow. M.O. Colvend and Kirkbean Parisbes. [M.D.Glas.

Cameron, M., 7, Newton terr., Glasgow. M.S. 1870,

Cameron, Margaret W., 12, Brigbton pl., Portobello. (*T.* 161). M.B., Ch.B.Glas. 1904. *Ed.* Glasgow.

Cameron, P. D., Australasian Club, Edinburgh. Ch.B. 1907, M.D.Edin. *Ed.* Edinburgh. Late Voluntary Asst. in Med. Jobns Hopkins Univ., Baltimore.

Cameron, R., 9, Salisbury sq., Cardiff (*T.* 04588 Nat.). Ch.B. 1898, M.D.Edin. *Ed.* Edinburgh. Late R.M.O. Ashton-under-Lyne Dist. Inf.

Cameron, R. A., Morven ho., Adelaide rd., Wellington, N.Z. (*T.* 2011). M.B., Ch.B.Edin. 1901, L.M. *Ed.* Edinburgh. Late H.S. Caucer Hosp., London.

Cameron, R. A., 13, Wellfield terr., Springburn, Glasgow. L.R.C.P. & S.Edin., L.F.P.S.Glas. 1896.

Cameron, R. D., Northb Cave, Brougb, Yorks. L.R.C.P. & S.Edin. 1880.

Cameron, R. M. F. M.R.C.S.Eng., L.R.C.P.Lond. 1903.

Cameron, R. W., Lifford, Penn rd., Wolverhampton (*T.* 441). M.R.C.S.Eng., L.R.C.P.Lond. 1888, B.A. *Ed.* Manchester. Asst. Surg. Wolverhampton Hosp. for Wom. [Glas. 1901.

Cameron, S. J., 7, Newton terr., Glasgow. M.B., B.S.

Cameron, T., 5, Albion st., Hull (*T.* 4561 Nat.). M.B., C.M.Glas. 1887. *Ed.* Glasgow. Surg. Hosp. for Wom., Hull.

Cameron, W., c/o Dr. Russell, Bleak Hill ho., Burslem, Staffs. M.B., B.S.Aberd. 1901.

Cameron, W. J., 23, Park st., W. (*T.* 2169 May.). M.B.Lond. 1892. *Ed.* Belfast and St. Thomas'. Surg. Battersea Gen. Hosp.

Cameron, W. J., Mildura, Victoria, Australia. M.B., C.M.Edin. 1885. *Ed* Edinburgh. Healtb Off. Mildura.

Cameron, W. S., Stechford, Holly rd., Hampton hill, Mddx. L.R.C.P. & S.Edin., L.F.P.S.Glas. 1889.

Cammidge, P. J., 2, Beaumont st., W. (*T.* 3716 Pad.). M.R.C.S.Eng., L.R.C.P. 1898, M.D.Lond., D.P.H. *Ed.* St. Bart.'s. Treasurer's Research Student in Pathology and Bacteriology, St. Bart.'s Hosp. *Pub.* The Pancreas, its Surgery and Pathology.

Cammoek, W. R., 6, Craigmillar rd., Langside, Glasgow. M.B., B.S.Glas. 1906.

Campariole, P. C., M.B., C.M.Edin. 1899. *Ed.* Edinburgh and King's Coll., London. Late H.S. Brecknock Inf.

Campbell, A., 1, Clarendon terr., Dundee. L. 1864, F.R.C.S., L.R.C.P.Edin., M.D., M.S.Aberd.

Campbell, A., Murrough Park ho., Govan, Glasgow. M.B., M.S.Glas. 1891.
Campbell, A., M.S. 1878, M.D.Glas.
Campbell, A., 12, Dundas st., Monkwearmouth, Sunderland. M.B., M.S.Aberd. 1893.
Campbell, A., 6, Catherine st., Pontypridd, Glam. M.B., B.S.Glas. 1902. *Ed.* Glasgow.
Campbell, A., Dunmore ho., Ratcliffe-on-Trent, Notts. M.B., C.M.Glas. 1875. *Ed.* Glasgow. Dist. M.O. Ratcliffe div. [1868.
Campbell, A., Sydney, Australia. L.R.C.P. & S.Edin.
Campbell, A., Keenie, Lochlee, Brechin, Forfarsh L.R.C.P. & S.Edin. 1869.
Campbell, A., 43, Heaton rd., Newcastle-on-Tyne (*T.* 4901). M.B., C.M.Glas. 1887. *Ed.* Glasgow. Surg. Shipbuilders' and Boilermakers' Soc.
Campbell, A., Brenchollie, Furnace, Inveraray. M.B., C.M.Glas. 1894. *Ed.* Glasgow. M.O. Cumlodden Dist. Glassary Parish.
Campbell, A., Marrickville rd., Marrickville, Sydney. M.R.C.S.Eng., L.R.C.P.Lond. 1897, F.R.C.S.Edin.
Campbell, A. C., 115, Montrose st., Glasgow (*T.* 288 X 5 Royal). L.R.C.P. & S.Edin., L.F.P.S.Glas. 1901, L.M. *Ed.* Edinburgh and Glasgow. Dist. Surg. (St. Rollox) for Oil, Colour, Chemical, and Kindred Workers Nat. Friendly Soc.
Campbell, A. D., 66, Washington pl., New York. L.R.C.S. & P.Edin. 1879.
Campbell, A. G. L., Glenelg, Stromeferry, Ross-sh. M.B., M.S.Aberd. 1895.
Campbell, A. J., Rose villa, Uley, Dursley, Glos. B.Ch. 1876, M.D.Dub., L.M., B.A. *Ed.* Dublin. Late M.O. Lincs. Seaside Conv. Home. *Pub.* Remarks on Colitis in the Adult. B.M.J., 1897.
Campbell, A. J., 47, Market sq., Duns. C.M. 1894, M.D.Edin., M.A. *Ed.* Edinburgh.
Campbell, A. J., Chepstow ho., Ross, Herefordsh. (*T.* 52). L.S.A. 1893, L.R.C.P.Lond., M.R.C.S.Eng. *Ed.* St. Thomas'. Hon. Surg. Ross Cott. Hosp.
Campbell, A. P., Grafton ho., Grafton st., Bolton, Lancs (*T.* 82 X Nat.). M.B., C.M.Glas. 1892. *Ed.* Glasgow.
Campbell, A. S., 1, Clarendon terr., Dundee. M.B., B.S.St.And., L.R.C.P. & S.Edin., L.F.P.S.Glas. 1906.
Campbell, A. T., 48, Belmont gdns., Hillhead, Glasgow. (*T.* W 428 P.O.). M.B., C.M.Glas. 1886. *Ed.* Glasgow. Med. Ref. Star Life Office.
Campbell, A. W., 183, Macquarie st., Sydney, N.S.W. C.M. 1889, M.D.Edin. *Ed.* Edinburgh. Late Pathologist Rainhill Asyl., Lancs. *Pub.* The localization of Cerebral Function.
Campbell, A. W., Surg. R.N., Waiyevo, Taveuni, Fiji. M.B., Ch.B.Adelaide 1896. *Ed.* Adelaide.
Campbell, C., 39, Queen's rd., Southport (*T.* 270). M.R.C.S.Eng., L.K.Q.C.P.I. 1874. *Pub.* The Treatment of Pulmonary dis. by Intratrachcal Injection. Roy. Med. Chi. Reps.
Campbell, C. A., Montreal Dist., Canada East. L.F.P.S. 1835, M.D.Glas.
Campbell, C. A., Kirkton, Ontario, Canada (*T.* 2). M.B.Toronto 1900, M.R.C.S.Eng., L.R.C.P.Lond., B.A. *Ed.* Toronto.
Campbell, C. A., L.S.A.Lond. 1903.
Campbell, C. G., Carbrook, Queen's Pk., Toronto, Canada. M.B., M.S.Edin. 1886.
Campbell, C. M., 1, Glengyle terr., Edinburgh. M.B., Ch.B.Edin. 1902.
Campbell, D., Inverliver, Taynuilt, Argyllsh. L.R.C.P. & S.Edin., L.F.P.S.Glas. 1898. *Ed.* Glasgow.
Campbell, D., Lornecliffe, Calne, Wilts. M.D. 1864, M.S.Glas.
Campbell, D., 102, Desswood pl., Aberdeen. M.B. 1867, M.D.Glas. *Ed.* Glasgow.
Campbell, D. B., 34, Ardrossan rd., Saltcoats, Ayrsh. M.B., C.M.Glas. 1892. *Ed.* Glasgow.
Campbell, D. C., Anahilt, Hillsborough, Co. Down. M.D., M.S., M.A.O.R.U.I. 1887.
Campbell, D. G., 30, North st., Elgin. M.B., M.S.Edin. 1892.
Campbell, D. J. MacG., Malvern, nr. Pinctown, Natal, S.A. M.B., M.S.Glas. 1894.
Campbell, D. McD. L., 14, Emanuel av., Acton, W. M.R.C.S.Eng., L.R.C.P.Lond. 1890. *Ed.* St. Mary's.
Campbell, D. R., B.Ch. 1902, M.D., B.A.O.R.U.I., B.A. *Ed.* Belfast. Late H.P. Fever Hosp., Belfast. *Pub.* Congenital Malformations. Lancet, 1904.
Campbell, E. A., 25, Bow rd., E. L.R.C.P. & S.Edin., L.F.P.S.Glas. 1899. *Ed.* Glasgow. Med. Ref. Prudential Assur. Co.
Campbell, E. McC., 12, Lyndewode rd., Cambridge. L.R.C.P. & S.Edin., L.F.P.S.Glas. 1894. *Ed.* Belfast; Dublin; Edinburgh.
Campbell, Florence G., London Mission, Jammalamadugu, Cuddapah Dist., S. India. M.B.Lond. 1891.
Campbell, F. S., 4, Belmont gdns., Hillhead, Glasgow. M.S. 1888, M.D.Glas.
Campbell, G., 14, Hamilton cres., Partick, Glasgow. L.R.C.P. & S.Edin., L.F.P.S. 1873, M.B.Glas.
Campbell, G., Chilton Polden, nr. Bridgwater. L.F.P.S. Glas. 1879, L.R.C.P.Edin.
Campbell, G., 137, Garthland drive, Dennistoun, Glasgow. M.B., Ch.B.Glas. 1906. *Ed.* Glasgow.
Campbell, G. F., Princeton, Bangor, Co. Down. M.B., B.Ch., B.A.O.R.U.I. 1907. *Ed.* Belfast. Late Res. Clin. Asst. Roy. Vict. Hosp., Belfast.
Campbell, G. G., 25, Cambridge rd., Anerley, S.E. M.R.C.S.Eng., L.R.C.P.Lond. 1899. *Ed.* St. Bart.'s.
Campbell, G. J., L.R.C.P. & S.Edin., L.F.P.S.Glas. 1900.
Campbell, Gertrude J., United Free Church Mission Hosp., Madras. M.B., Ch.B.Glas. 1900. *Ed.* Glasgow.
Campbell, H., 23, Wimpole st., W. (*T.* 2988 Pad.). M.R.C.S.Eng. 1881, M.D., B.S., F.R.C.P.Lond. *Ed.* St. Bart.'s. Phys. West End Hosp. for Nervous Dis. *Pub.* Headache and other abnormal Cephalic sensations.
Campbell, H., Newtowncrumlin, Ballymena, Ireland. L.R.C.P. & S.Edin., L.F.P.S.Glas. 1893.
Campbell, H. G., 27, Tay st., Dundee (*T.* 653). L.R.C.P. & S.Edin., L.F.P.S.Glas. 1904, L.D.S. *Ed.* Edinburgh.
Campbell, H. J., 36, Manningham la., Bradford, Yorks (*T.* 857). M.R.C.S.Eng. 1887, M.D., F.R.C.P.Lond. *Ed.* Guy's. Prof. of Forensic Med. Leeds Univ.
Campbell, H. W., M.R.C.S.Eng., L.S.A.Lond. 1880.
Campbell, Helen Y., 20, Wolseley rd., Crouch End, N. L.R.C.P. & S.Edin., L.F.P.S.Glas. 1907.
Campbell, I., Holly ho., Berry Brow, Huddersfield. (*T.* 44 Honley). L.R.C.P. & S.Edin., L.F.P.S.Glas. 1904. *Ed.* Glasgow. Late H.S. & P. Glas. Roy. Inf.
Campbell, J., Coundon, Bishop Auckland, Co. Durham. M.B., M.S.Edin. 1878. [B.S.Aberd. 1901.
Campbell, J., Lieut. R.A.M.C., Lucknow, India. M.B.,
Campbell, J., The Eyric, Tarbert, Lochfyne. L.R.C.S. 1864, L.R.C.P.Edin., L.S.A.Lond., M.D.Glas.
Campbell, J., Crescent ho., University rd., Belfast (*T.* 1083). M.D., M.Ch., M.A.O.R.U.I. 1887, F.R.C.S. Eng., M.A. *Ed.* Belfast; London Hosp.; Vienna; Heidelberg. Surg. Samaritan Hosp. for Wom., Belfast. *Pub.* Clinical Gynæcology.
Campbell, J., High st., Tow Law, Co. Durham. L. & L.M.R.C.P. & S.I. 1894. *Ed.* Dublin. Late M.O. No. 3 dist. Goole Union.
Campbell, J., c/o Mrs. Campion, Frenches, Redhill. L. & L.M.R.C.P. & S.I. 1897, F.R.C.S.I.
Campbell, Jane, Commercial Bank ho., Dumbarton. M.B., B.S.Glas. 1903.
Campbell, Janet, 86, Campden Hill court, Kensington, W. (*T.* 2766 Western). M.B. 1901, M.D., M.S.Lond. *Ed.* London Sch. of Med. for Women. Late H.S. Roy. Free Hosp.
Campbell, J. A., 15, Ruthven st., Kelvinside, Glasgow. L.R.C.P. & S.Edin., L.F.P.S.Glas. 1900.
Campbell, J. A., Fremantle, West Australia. L.R.C.P. & S.Edin., L.F.P.S.Glas. 1897.
Campbell, J. A. L., Staff Surg. R.N., Meadow cottage, Horndean, Hants. M.R.C.S.Eng., L.R.C.P.Lond. 1892, M.D.Brux. *Ed.* Westminster Hosp.
Campbell, J. D., Navenby, Lincoln. M.B., C.M.Glas. 1890. *Ed.* Glasgow. M.O. Lincoln Union.
Campbell, J. G., Brantwood, Bloomfield, Belfast. B.Ch., B.A.O. 1905, M.D.R.U.I. *Ed.* Belfast. 1st A.M.O. Cent. Lond. Sick Asyls. dist.
Campbell, J. H., 5, Clarence drive, Glasgow, W. M.B., M.S.Glas. 1890.
Campbell, J. H., Capt. R.A.M.C., Allahabad, India. M.B., B.Ch., B.A.O.R.U.I. 1902, D.P.H. *Ed.* Belfast. i/c Bacteriological Lab.
Campbell, J. H., D.S.O., Capt. R.A.M.C., Colchester. L.S.A. 1893, L.R.C.P.Lond., M.R.C.S.Eng.
Campbell, J. J., Prospect ho., Prospect place, Newcastle-on-Tyne. (*T* 4818 Nat.). C.M. 1883, M.D.Glas. *Ed.* Glasgow.

Campbell, J. J. W., Bredalhane, Castleford, Yorks (*T.* 15). L.R.C.P. & S.Edin., L.F.P.S.Glas. 1896. *Ed.* Edinburgh.

Campbell, J. J. Y., 1, Buckingham sq., Govan, Glasgow (*T.* 209 X 6 Govan). M.B., Ch.B.Glas. 1901. *Ed.* Glasgow. Late Civil Surg. Boer War.

Campbell, J. M., Cairntahle, Newlands, Glasgow (*T.* Z 217 P.O.). M.B., C.M.Glas. 1890. *Ed.* Glasgow. Asst. Surg. Roy. Samaritan Hosp. *Pub.* Septicæmia following Abortion. Recovery after Antistreptococcic Serum. B.M.J., 1897.

Campbell, Jessie MacN., The Manse, Kirkcaldy. M.B., Ch.B.St.And. 1907. *Ed.* St. Andrew's. H.S. Samaritan Hosp. for Wom., Glasgow.

Campbell, J. P., Whitburn, Linlithgowsh. (*T.* 3). M.B., Ch.B.Edin. 1900. *Ed.* Edinburgh. M.O. Parish of Whitburn.

Campbell, J. W., Casa Rossa, Mentone, France. M.B., B.C.Camb. 1889, M.D.Paris, M.R.C.P.Lond., D.P.H., B.A. *Ed.* St. Mary's.

Campbell, K., 6, Albany terr., Oban. L.R.C.P. & S. Edin., L.F.P.S.Glas. 1891. Parochial M.O.

Campbell, M., 4, Burnbank terr., Glasgow (*T.* 564 Charing Cross). C.M. 1896, M.D.Glas. *Ed.* Glasgow. Dist. M.O. & P.V. Glasgow Parish.

Campbell, M., Westwood, Brechin. M.B., Ch.B. 1900, F.R.C.S.Edin., M.A. Lecturer on Midwifery and Gynæcol. Sch. of Med. of the Roy. Colleges, Edin. *Pub.* Pathological condition of the Ovaries as a possible factor in the Etiology of Uterine Fibroids.

Campbell, M., Magheramore, Ballycastle, Co. Antrim. L. & L.M.R.C.P. & S.I. 1904.

Campbell, M. J., 32, High Park st., Liverpool. L.R.C.P. & S.Edin. 1879. *Ed.* Glasgow. Surg. to Boilermakers, Branch No. 4.

Campbell, N., M.B., M.S.Glas. 1891.

Campbell, P., 29, Springfield, Dundee (*T.* 1840). M.B., L.R.C.S. & P.Edin. 1877. *Ed.* Edinburgh. Cons. Surg. Ear and Throat dept. Dundee Roy. Inf.

Campbell, P., L.R.C.P. & S.Edin., L.F.P.S.Glas. 1889.

Campbell, P., Kenmore, Sutton rd., Erdington, Birmingham (*T.* 526). M.B., C.M.Edin. 1893. *Ed.* Edinburgh.

Campbell, P. D. MacI., Surg. R.N., H.M.S. Sealark. M.R.C.S.Eng., L.R.C.P.Lond. 1904.

Campbell, P. E., Metropolitan Asyl., Caterham, Surrey. M.B., C.M.Edin. 1879. *Ed.* Edinburgh and Glasgow. Med. Supt. Met. Asyl., Caterham.

Campbell, R. A., Municipal Offices, Singapore. L. & L.M.R.C.P. & S.I. 1900, D.P.H.

Campbell, R. A., 27, Drummond pl., Edinburgh. M.B., B.S.Edin. 1907.

Campbell, R. B., District Asyl., Inverness. M.B., C.M. Edin. 1898. *Ed.* Edinburgh and Middlesex Hosp. Med. Supt. Dist. Asyl., Inverness.

Campbell, R. D., 46, Macquarie st., Hobart, Tasmania. M.B., B.S.Glas. 1898.

Campbell, R. D., Brechin rd., Kirriemuir, Forfarsh. M.B., B.S.Glas. 1901.

Campbell, R. F., Wark-on-Tyne, Northumberland. M.B., C.M.Aberd. 1896. *Ed.* Aberdeen. Late H.S. Kensington Gen. Hosp.

Campbell, R. G., Ardgillan, Ballyhacamore, Belfast. L.R.C.P. & S.Edin., L.F.P.S.Glas. 1902.

Campbell, R. H., 25, Bow rd., London, E. M.B., B.Ch. Glas. 1902. *Ed.* Glasgow.

Campbell, Roberta, 17, Cadel hill, Greenock. M.B., B.S.Glas. 1904. [Edin. 1876.

Campbell, R. N., Lt. Col. I.M.S., Bengal. M.B., M.S.

Campbell, S., R.N. M.D.Glas., L.R.C.S.Edin. 1856.

Campbell, S. G., Musgrave rd., Berea, Durban, Natal, S.A. M.S. 1882, M.D.Edin., M.R.C.S.Eng.

Campbell, S. M. D., Marine Parade, Dovercourt, Essex. M.B., Ch.B.Edin. 1900. *Ed.* Edinburgh.

Campbell, Susan, 17, Caddel hill, Greenock. L.R.C.P. & S.Edin., L.F.P.S.Glas. 1893.

Campbell, T., 83, Bishopthorpe rd., York. M.B., Ch.B. Edin. 1905. *Ed.* Edinburgh.

Campbell, T., Ellerslie Sanatorium, Crieff. C.M. 1895, M.D.Glas. Late Med. Supt. Ochil Hills Sanat. *Pub.* Duration of Residence in Sanatoria for Pulmonary Tuberculosis. Lancet, 1901.

Campbell, T., 3, Bellingham terr., Wigan la., Wigan, Lancs. L.M.S.S.A.Lond. 1908.

Campbell, T. F., Trafalgar, Burnley, Lancs. M.B., B.S.Edin. 1905. *Ed.* Edinburgh.

Campbell, T. G., Alhemarle ho., Newton, Sydney, N.S.W. (*T.* 475 N.). L.R.C.P. & S.Edin., L.F.P.S. Glas. 1904. *Ed.* Glasgow. Late Asst. to Prof. of Botany, St. Mungo's Coll., Glas. *Pub.* The Excellent Woman.

Campbell, T. H., 96, Main st., Wishaw, Lanarksh. M.B., Ch.B.Glas. 1907. *Ed.* Glasgow.

Campbell, T. M., 9, Winston st., Parkhead, Glasgow (*T.* 3248 Bridgeton). M.B., Ch.B.Glas. 1904, L.M., M.A. *Ed.* Glasgow.

Campbell, T. V., London Mission Hosp., Jammalamadugu, Madras Presidency, S. India. M.B., C.M. Edin. 1888, M.A. *Ed.* Edinburgh.

Campbell, W., 45, Wellington sq., Hastings. L.R.C.S. Edin. 1864, L.S.A.Lond. *Ed.* Edinburgh. M.O. Post Office.

Campbell, W., 95, Newport rd., Cardiff (*T.* 3595 Nat.). C.M. 1872, M.D.Aberd. *Ed.* Aberdeen. Late H.S. Cardiff Inf.

Campbell, W., A.M.S. M.B., M.S. 1872, M.R.C.P.Edin.

Campbell, W., 143, Balgray hill, Springburn, Glasgow. M.B., C.M.Glas. 1893.

Campbell, W., Brit. Cent. Africa Co., Chiromo. L.R.C.P. & S.Edin., L.F.P.S.Glas. 1899. *Ed.* Edinburgh. Late M.O. Brit. and Korean Corporation.

Campbell, W., Donbank, Bucksburn, Aberdeensh. M.B., B.S.Aberd. 1905.

Campbell, W. A., Oakfield ho., Hillshoro', Sheffield. M.B., M.S.Glas. 1880.

Campbell, W. A., 24, Glasgow st., Hillhead, Glasgow (*T.* 555 Hillhead). M.B., Ch.B.Glas. 1906, L.R.C.P. Lond., M.R.C.S.Eng. *Ed.* Glasgow; London Hosp. Late H.P. Roy. Inf., Glas.

Campbell, W. F., 67, Bentham rd., S. Hackney, N.E. L.S.A.Lond. 1877, L.R.C.P.Edin., L.F.P.S.Glas.

Campbell, W. F., Protectorate, Sierra Leone. L.R.C.P. & S.Edin., L.F.P.S.Glas. 1899.

Campbell, W. G., 27, Tay st., Dundee (*T.* 653). M.B., C.M.Edin. 1887, L.D.S., D.D.S. *Ed.* Edinburgh. Dent. Surg. Dundee Roy. Inf.

Campbell, W. J., A.M.S. L.R.C.P. & S.Edin. 1867.

Campbell, W. M., Adelaide, S. Australia. L.F.P.S. Glas., L.R.C.P.Edin. 1873.

Campbell, W. M., The Old ho., Grassendale, Liverpool (*T.* 230 Garston). C.M. 1869, M.D.Edin., M.R.C.S.Eng. *Ed.* Edinburgh. Cons. Surg. David Lewis N. Hosp., L'pool. [1880.

Campbell, W. S., Crediton, N. Devon. M.B., M.S.Glas.

Campbell, W. S., 1, Catherine terr., Whitley Bay, Northumberland (*T.* 37 Nat.). C.M. 1892, M.D.Edin. *Ed.* Edinburgh. Late H.S. Ingham Inf., S. Shields. *Pub.* Tetanus successfully treated with Antitoxin. B.M.J., 1905.

Campbell, W. W., M.R.C.S.Eng., L.R.C.P.Lond. 1903.

Campbell-Faill, C. J., 8, Glenorchy terr., Edinburgh. L.R.C.P. & S.Edin., L.F.P.S.Glas. 1908. *Ed.* Edinburgh.

Campbell-Horsfall, C. E., Sisson lodge, Newquay, Cornwall (*T.* 760). M.B., Ch.B.Vict. 1899. *Ed.* Leeds. Late H.S. Hosp. for Wom. and Chil., Leeds. *Pub.* Post-operative acute Yellow Atrophy of Liver.

Campiche, P., Hôpital Cantonal, Lausanne, Switzerland. M.R.C.S.Eng., L.R.C.P.Lond. 1903, M.D. Lausanne. *Ed.* Lausanne, Freiburg, and Berlin. Surg. Reg. at Lausanne Univ. *Pub.* Contribution to the study of Ether as anæsthetic. 1900.

Camps, P. W. L., The White Ho., Teddington (*T.* 209 Kingston). M. 1900, F.R.C.S.Eng., M.B., B.S., L.R.C.P.Lond. *Ed.* Guy's. Late R.M.O. Paying Wards, Guy's Hosp.

Candler, G., Black Torrington, N. Devon. L.S.A. 1894, L.R.C.P.Lond., M.R.C.S.Eng., B.A. *Ed.* St.Thomas'. Late M.O. Happy Valley Tea Estate, Cachar, India.

Candler, J. P., Albion ho., Blindley Heath, Surrey. M.B., B.S.Camb. 1901.

Candler, W. H. C., 8, High st., Stone, Staffs (*T.* 24). M.R.C.S.Eng., L.R.C.P.Lond. 1886. *Ed.* St. Bart.'s. Late H.S. East Lond. Hosp. for Chil.

Candler-Hope, G. J. B., The Low Hall, West Ayton, S.O., Yorks. M.B., C.M.Edin. 1891. *Ed.* Edinburgh. M.O. & P.V. Scarborough Union.

Candlish, W., c/o Rosecher, 36, Alcester rd., Moseley, Birmingham. L.R.C.P. & S.Edin., L.F.P.S.Glas. 1893. *Ed.* Edinburgh.

Candy, G. S., 6, Gordon sq., W.C. M.R.C.S.Eng., L.R.C.P.Lond. 1908. *Ed.* London Hosp.

Cane, E. Du., 177, Brownhill rd., Catford, S.E. L.S.A. Lond. 1889, M.B., B.Ch., B.A.O.R.U.I. *Ed.* Dublin and London Hosp. *Pub.* Meningo-Encephalocele.

Cane, F. E., 343, Fore st., Lr. Edmonton, N. L.R.C.P. & S.Edin. 1881, D.P.H. *Ed.* Edinburgh. Late R.M.O. Bradford Roy. Inf. *Pub.* The Physiology of Dreams. Lancet, Dec. 8, 1889.

Cane, H., The Gables, Belvedere, Kent (*T.* 72 Erith). M.R.C.S.Eng. 1876, M.D.Brux., L.R.C.P.Lond. *Ed.* Univ. Coll., Lond., and Brussels. Phys. Eritb Cott. Hosp. *Pub.* Treatment of Acne by internal administration of Sulphide of Calcium.

Cane, H. J. B., The Gables, Belvedere, Kent. M.R.C.S. Eng., L.R.C.P.Lond. 1908, B.A. *Ed.* Cambridge; Guy's. H.P. Roy. Berks Hosp., Reading.

Cane, L., St. Oswald's, Baslow rd., Meads, Eastbourne. M.R.C.S.Eng. 1871, M.D., B.S., L.S.A.Lond. *Ed.* Univ. Coll., Lond. Cons. Phys. Peterborough Inf.

Cane, L. B., The Mansion ho., Peterborough. M.R.C.S. Eng., L.R.C.P.Lond. 1907, M.B., C.M.Camb., B.A. *Ed.* Cambridge; St. Bart.'s.

Cane, R. J., Higbland lodge, Kilkelly, Co. Mayo. L.R.C.P. & S.I. 1900. *Ed.* Dublin. M.O. Kilkelly disp., Swinford Union.

Canilla, G., Villa de Lourdes, Gibraltar. L. & L.M. R.C.P. & S.I. 1899.

Cann, F. J. H., Sefton bo., Dawlish, Devon. M.R.C.S. Eng., L.R.C.P. 1896, M.B.Lond. *Ed.* Guy's. Admiralty Surg. and Agent.

Cann, F. M., Sefton ho., Dawlish. M.R.C.S.Eng. L.S.A.Lond. 1860.

Cann, R. T., 3, Marine terr., Fowey, Cornwall. M.R.C.S. Eng., L.R.C.P.Lond. 1884. *Ed.* St. Thomas'. Surg. Fowey Cott. Hosp.

Cannan, D., 34, Sebert rd., Forest gate, E. M.R.C.S. Eng., L.R.C.P.Lond. 1898, M.D. San Francisco, M.A. *Ed.* St. Bart.'s. M.O. 5th (Forest Gate dist.). W. Ham Union.

Canney, H. E. L., 32, Harley st., W. (*T.* 314 May.). M.R.C.S.Eng. 1887, M.D.Lond. *Ed.* Univ. Coll., Lond. Late H.P. Brompton Chest Hosp. *Pub.* The Meteorology of Egypt and its Influence on Disease.

Canney, J. R. C., Eldon, Hatch End, Mddx. M.R.C.S. Eng., L.R.C.P.Lond. 1907.

Canning, W., J.P., Rockcorry, Co. Monaghan, Ireland. M.B., B.Ch., B.A.O.R.U.I. 1897. *Ed.* Belfast. M.O. Dawson Grove Disp. Dist.

Cannon, F. J., Pleally ho., Pontesford, Salop. L.R.C.S. Edin. 1875, M.B.Camb., M.A.

Cannon, R., Ard Sunnas, El Recreo, Valparaiso, Chili. L.R.C.S.I. 1861, M.D. Chili, M.K.Q.C.P.I., L.M. *Ed.* Dublin. Late Surg. R.N.

Cant, A., Waltham bo., Coleshill, Warwicksb. M.R.C.S. Eng., L.R.C.P.Lond. 1895, M.B., B.Ch.Birmg. *Ed.* Birmingham. Late H.S. Gen. Hosp., Birmg.

Cant, F., Woodley ho., Woodley, nr. Stockport. M.R.C.S.Eng., L.R.C.P.Lond. 1888. *Ed.* Manchester. M.O.H. Bredbury.

Cant, W. E., British Ophthalmic Hosp., Jerusalem. M. 1867, F.R.C.S.Eng., L.R.C.P.Lond., M.D.Durh. Surg. Brit. Ophth. Hosp., Jerusalem.

Cant, W. J., 3, Lindum rd., Lincoln. M.R.C.S.Eng., L.S.A. 1877, L.R.C.P.Lond., M.B., B.S.Birmg.

Canter, W. H., Earby, via Colne. M.B., Ch.B.Vict. 1903. *Ed.* Leeds. Late Snr. R.M.O. Leeds City Hosps.

Cantillon, D. E., Langside, Clare rd., Cardiff (*T.* 0979 Nat.). B.Ch. 1894, M.D.R.U.I. *Ed.* Cork.

Cantillon, E. V., 47, South Mall, Cork (*T.* 47 X). M.B., B.Ch., B.A.O.R.U.I., L.A.H.I. 1900. *Ed.* Cork and Dublin. Extern. Phys. Cork South Charitable Inf. and Co. Hosp.

Cantley, J., 398, Gt. Cheetham st. E., Hr. Broughton, Manchester. L.R.C.P. & S.Edin., L.F.P.S.Glas.1890.

Cantlie, J., 140, Harley st., W. (*T.* 1515 Pad.). M.B., C.M.Aberd. 1873, F.R.C.S.Eng., D.P.H., M.A. *Ed.* Aberdeen and Charing Cross Hosp. Surg. Seaman's Hosp. Soc., Lond. *Pub.* Tropical Diseases. Allchin's Manual of Med., 1900.

Canton, F., 36, Warrington rd., Ipswich (*T.* 572). M.R.C.S.Eng. 1871, L.R.C.P., L.S.A.Lond., L.D.S. *Ed.* St. George's. Late Exam. in Dental Surgery, R.C.S.

Canton, T., Kells, Co. Meath. L.R.C.S.I. 1875, L. & L.M.K.Q.C.P.I.

Cantrell, C. S., M.B., M.S.Edin. 1894.

Cantrell, M. H., Longnor, nr. Buxton. M.R.C.S.Eng. 1864, L.R.C.P.Edin.

Cantrell, T. J., 25, Hyde Park sq., W. L.A.H.Dub. 1863.

Capes, R., 181, Grove la., Denmark hill, S.E. L.R.C.P. Lond., M.R.C.S.Eng. 1887. *Ed.* Guy's. M.O. Camberwell Prov. Disp. [1895.

Capie, S., 287, Duke st., Glasgow. M.B., M.S.Glas.

Capon, H. J., 40, Upp. George st., Bryanston sq., W. M.R.C.S.Eng.,L.S.A.1876, L.R.C.P.Lond.,M.D.Brux.

Cappe, H. N., Surrey County Lunatic Asyl., Brookwood, Woking. M.R.C.S.Eng., L.R.C.P.Lond. 1888.

Capper, E., 71, Evington rd., Leicester (*T.* 4114). C.M. 1886, M.D.Edin. *Ed.* Liverpool and Edinburgh. Co-M.O. Leicester Cott. Hosp.

Capper, H. S., 198, Miller st., N. Sydney, N.S.W. (*T.* 423 N.S.). M.R.C.S.Eng., L.R.C.P. 1899, M.D.Lond., D.P.H. *Ed.* Univ. Coll., Lond. Hon. M.O. Roy North Shore Hosp.

Capper, P., 58, London rd., St. Leonards-on-Sea (*T.* 0529 Hastings). M.B., C.M.Edin. 1891. *Ed.* Liverpool and Edinburgh.

Capps, F. A., R.N. L.R.C.P. & S.Edin., L.F.P.S.Glas. 1890. *Ed.* Edinburgh.

Caraher, M. A. J. J. M., Johnsfort bo., Smarmore, Ardee, Co. Meath. L. & L.M.R.C.P. & S.I. 1896. *Ed.* Dublin. M.O. Collon No. 2 Disp. Dist. Ardee Union.

Carbery, E. O. B., Staff Surg. R.N., H.M.S. Bulwark. Home Fleet, The Nore. M.B., B.S.R.U.I. 1897.

Carbery, J., 5, Highdown rd., Hove, Sussex. C.M. 1866. M.D.Aberd. *Ed.* Calcutta; Univ. Coll., Lond.; Aberdeen. Late Civil Med. Service, Ceylon.

Carbone, L., 49, Vico dei Miracoli, Naples. M.D. Naples, 1904. *Ed.* Naples.

Card, A. H., 37, Muswell rise, Muswell Hill, N. (*T.* 37 Hornsey). M.R.C.S.Eng., L.R.C.P.Lond. 1894. *Ed.* Guy's. Late Surg. Worksop Disp. *Pub.* A series of 80 cases treated with Diphtheria Antitoxin, with observations on their Bacteriology. Clin. Soc. Trans., 1898 (jointly).

Cardale, H. J., 41, Glengall rd., Cubitt Town, E. (*T.* 3195 Eastern). M.B., C.M.Edin. 1895. *Ed.* Edinburgh. Div. Surg. Met. Police, K Div.

Cardell, E. S., Lyons, Tonbridge, Kent (*T.* 25). M.R.C.S.Eng., L.R.C.P.Lond. 1893. *Ed.* St. Bart.'s.

Carden, H. C., 14, Strathallan cres., Douglas, I. of Man. L. & L.M.R.C.P. & S.I. 1907. *Ed.* Dublin. Late Surg. Booth S.S. Coy.

Carden, J. C., 14, Strathallan cres., Douglas, I. of Man. L.R.C.P. & S.Edin. 1876.

Carden, W. A., Bothaville, O.R.C., S.A. M.R.C.S.Eng., L.R.C.P.Lond. 1895. *Ed.* Guy's. Late Dist. Surg. Frasrburg, C.C.

Cardew, G. A., 5, Fauconberg villas, Baysbill, Cheltenham (*T.* 97 Nat.). M.R.C.S.Eng., L.S.A.Lond. 1877. *Ed.* Birmingham; Univ. Coll., Lond.

Cardew, H. J., 184, Ebury st., S.W. M.R.C.S.Eng., L.R.C.P.Lond. 1903, B.C.Camb., M.A. *Ed.* Cambridge and St. George's. Late R.M.O. Roy. S. Hants Hosp., Southampton.

Cardin, H., Stock, Ingatestone. M.R.C.S.Eng., L.R.C.P.Lond. 1897. *Ed.* Guy's. Surg. Rhodesian Field Force, Boer War.

Cardinall, C. D., 47, Church rd., Willesden, N.W. (*T.* 141 P.O.). M.R.C.S.Eng., L.R.C.P., L.S.A.Lond. 1893. *Ed.* St. Bart.'s. Late Hon. M.O. Sidcup Cott. Hosp.

Carduo, A. S., Fordafourie, by Fraserburgb, Aberdeensh. M.B., M.S.Aberd. 1904.

Cardozo, S. N., Freynes ho., N. Molton, Devon. M.R.C.S.Eng., L.R.C.P.Lond. 1883. *Ed.* Univ. Coll., Lond. Poor Law M.O. North Molton dist.

Cardwell, T., Radcliffe-on-Trent. M.R.C.S.Eng. 1882, L.R.C.P.Edin. *Ed.* Guy's.

Caregan, O. J., Park view, Scarisbrick, nr. Ormskirk, Lancs. L.R.C.P. & S.Edin., L.F.P.S.Glas. 1892.

Carew, S., 79, Nightingale la., S.W. M.R.C.S.Eng., L.R.C.P.Lond. 1879.

Carey, C. de L., 18, New st., Guernsey, C.I. B.C. 1902, M.B.Camb., B.A. *Ed.* Cambridge; St. Mary's. M.O. Post Office.

Carey, F. E., Villa Carey, Guernsey. M. & L.M.R.C.S. Eng., L.S.A.Lond. 1857, M.D.St.And. *Ed.* Guy's.

Carey, G. S., 1, Grange pl., Grange rd., Guernsey (*T.* 279). M.B., Ch.B.Edin. 1902. *Ed.* Edinburgh.

Carey, J. T., Lt. Col. R.A.M.C., Manchester. M.R.C.S. Eng. 1874, M.B.Aberd., L.S.A.Lond.

Carey, R. B., Borris, Co. Carlow. L. & L.M.R.C.P. & S.I. 1866, M.R.C.P.I. *Ed.* Dublin. M.O. Borris Disp. dist. Carlow Union.

Carey, R. J., The Little Gothics, E. Bergholt, Suffolk. L.S.A.Lond. 1871, M.R.C.S.Eng., M.A. *Ed.* Univ. Coll., Lond. P.V. Canning Town Ward, W. Ham Union.

Carey, W., 41, Bolingbroke grove, Wandsworth common, S.W. L.R.C.S. 1875, M.B.Edin., L.M. *Ed.* Edinburgh. Late Supt. Med. Mission, Dinapore, India. *Pub.* Quinine as an Abortifacient.

Carey, W., Holbrook, Ipswich. L.A.H.Dub. 1896, L. & L.M.R.C.S.I. *Ed.* Dublin. M.O. Tattingstone Workho.

Cargill, Eveline A., Lansdown lodge, Cheltenham (*T.* 290). L.R.C.P. & S.Edin., L.F.P.S.Glas. 1889, M.D. Brux. *Ed.* London Sch. of Med. for Wom.

Cargill, F., C.M.G., Colonial Service, N. Nigeria, W. Africa. M.B., M.S.Edin. 1893.

Cargill, L. V., 31, Harley st., W. (*T.* 33 May.). M. 1890, F.R.C.S.Eng., L.R.C.P., L.S.A.Lond., M.S.A. *Ed.* King's Coll., Lond. Ophth. Surg. King's Coll. Hosp. *Pub.* Ophthalmic Conditions resulting from Modern Gunshot Wounds. B.M.J., 1901.

Cargin, H. M., Corporation Hosp., Linacre la., Bootle (*T.* 380). M.B., B.S.Edin. 1905. Late H.P. Roy. Hosp., Sheffield.

Cargin, J. S., Holland ho., Seabank rd., Liscard, Chesh. (*T.* 55). B.Ch., B.A.O. 1900, M.D.R.U.I. *Ed.* Belfast.

Carlaw, H., W. Kiutampo, Ashanti. L.R.C.P. & S. Edin., L.F.P.S.Glas. 1903.

Carlé, F. C., Glenroy, West Byfleet (*T.* 65). M.R.C.S. Eng., L.R.C.P. 1900, M.B.Lond. *Ed.* King's Coll., Lond. Late H.P. King's Coll. Hosp.

Carless, A., 6, Upp. Wimpole st., W. (*T.* 1204 Pad.). M. 1885, F.R.C.S.Eng., M.B., M.S., L.S.A.Lond. *Ed.* King's Coll. Hosp. Surg. and Prof. of Surgery King's Coll. Hosp. *Pub.* Manual of Surgery (jointly). 1905.

Carleton, H. H., St. Thomas' Hosp., S.E. M.B., B.S. Oxfd. 1907.

Carleton, J. S., V.D., Wistaria ho., Newnham-on-Severn. L. & L.M.K.Q.C.P.I., L.R.C.S.I. 1870. *Ed.* Dublin. Surg. Col. 1st Glos. R.G.A. (Vol.).

Carleton, P. M., A.M.S. M.D. 1877, M.S.Q.U.I.

Carline, W. A., Lincoln (*T.* 38). M.R.C.S.Eng. 1873, M.D., C.M.Aberd. *Ed.* King's Coll., Lond. Surg. Lincoln Co. Hosp.

Carling, A., 12, Gt. George st., Bristol. M.R.C.S.Eng., L.R.C.P.Lond. 1891, M.B., B.C.Camb., M.A. *Ed.* Cambridge and Charing Cross Hosp. Phys. i/c of O.P. Bristol Roy. Hosp. for Sick Chil. and Wom.

Carling, E. R., 14, Mandeville pl., W. (*T.* 3902 Pad.). M. 1901, F.R.C.S.Eng., M.B., B.S., L.R.C.P.Lond. *Ed.* Westminster Hosp. Asst. Surg. Westminster Hosp.

Carling, Esther L., Kingwood Sanatorium, Peppard, Oxon., M.D.Brux. 1896, L.S.A.Lond. *Ed.* Lond. Sch. of Med. for Wom. Med. Supt. Kingwood and Maitland Sanatoria.

Carling, W., 40, Highland rd., Southsea (*T.* 910 Mun.). M.B., B.C.Camb. 1892. *Ed.* Guy's and Cambridge.

Carlisle, G., R.A.M.C. M.R.C.S.Eng., L.R.C.P.Lond. 1904. *Ed.* Guy's.

Carlisle, H. G., Fulwood, Pensly rd., Heswall (*T.* 5). B.Ch. 1899, M.D.Edin. *Ed.* Edinburgh. M.O. L'pool Sanatorium for Consumption, Heswall. *Pub.* Etiology of Duodenal Ulcer.

Carlisle, J., Cargah, Annacloy, by Lisburn, Co. Down. L.F.P.S.Glas. 1869, L.M. *Ed.* Belfast. Certif. Factory Surg.

Carlisle, S. B., Dromore, Co. Down. L.R.C.P. & S. Edin., L.F.P.S.Glas. *Ed.* Belfast.

Carlisle, W. H., 169, Duncairn gdns., Belfast. L.R.C.P. & S.Edin. 1890. *Ed.* Belfast.

Carlos, L. L., 281, Dalhousie st., Rangoon, Burma, India. L.R.C.P. & S.Edin., L.F.P.S.Glas. 1905. F.R.C.S.I., L.M.S.Madras.

Carlyle, J., 55, Union st., Greenock. M.S. 1876, M.D.Glas.

Carlyle, J. C., 235, Seaton st., Toronto, Canada M.B.Toronto 1886, L.R.C.P. & S.Edin., L.F.P.S. Glas.

Carlyle, O., 30, Newbattle terr., Edinburgh. L.R.C.P. & S.Edin. 1907. *Ed.* Edinburgh. Clin. Asst. Nose, Ear, and Throat Dept., Roy. Inf., Edin.

Carlyle, P. M., Milnholm, Langholm, N.B. M.B., M.S. Edin. 1908.

Carlyll, H. B., 7, Hanover terr., Regent's Pk., N.W. M.R.C.S.Eng., L.R.C.P.Lond. 1907, M.B., B.C. Camb., M.A. *Ed.* Cambridge; Guy's. Asst. H.S. Guy's Hosp.

Carlyon, A. F., Capt. R.A.M.C., Roy. Army Med. Coll., Millbank, S.W. L.S.A.Lond. 1899.

Carlyon, E. T., Yarmouth, I. of W. M.R.C.S.Eng. 1882, M.B.Durh., L.R.C.P.Lond. *Ed.* St. Bart.'s; Newcastle-on-Tyne.

Carlyon, F. H., P.O. Box 6435, Yeoville, Johannesburg, Transvaal. M.S. 1888, M.D.Edin.

Carlyon, T. B., L.S.A.Lond. 1876, M.R.C.S.Eng.

Carmalt-Jones, D. W., 78, Wimpole st., W. (*T.* 3960 May.). M.B., B.Ch.Oxfd., M.R.C.S.Eng., L. 1903, M.R.C.P.Lond. *Ed.* Oxford; St. Mary's. Asst. Phys. Dreadnought Seamen's Hosp. Soc.

Carment, A. G., "Rosskeen," Ketty, Fife. (*T.* 3 X 4 Cowdenbeath). M.B., C.M.Edin. 1896. *Ed.* Edinburgh.

Carmichael, A., Duke st., Dalton rd., Barrow-in-Furness. M.S. 1871, M.D.Aberd.

Carmichael, A. N. S., 2, Merchiston av., Edinburgh (*T.* 471 Cent.). M.B., C.M.Edin. 1892. Late H.S. Roy. Inf., Edin.

Carmichael, A. R., M.B., M.S.Glas., 1886.

Carmichael, D., 34, Hawthorn rd., Gosforth, Newcastle-on-Tyne. L. 1858, F.R.C.S., L.R.C.P.Edin. *Ed.* Edinburgh. M.O.H. Bedlington.

Carmichael, D., Tarbert, Lochfyne, Argylesh. M.B., M.S.Glas. 1871.

Carmichael, D., Norwoodville, Boddam S.O., Aberdeensh. (*T.* 26 Y 1 Nat.). M.B., C.M.Edin. 1877. *Ed.* Glasgow and Edinburgh. Certif. Factory Surg. Boddam and Blackhills.

Carmichael, D. G., 336, Maxwell rd., Pollokshields, Glasgow (*T.* X 5 P.O.). M.B., Ch.M.Glas. 1906. *Ed.* Glasgow.

Carmichael, D. G., Capt. R.A.M.C., Lancaster ho., Wellington, Nilgri Hills, India. M.B.Edin. 1902. *Ed.* Edinburgh.

Carmichael, D. L., 177, Nithsdale rd., Pollokshields, Glasgow. M.B., B.S.Glas. 1903.

Carmichael, D. L., Ben view, Port Glasgow, N.B. M.B., Ch.B.Glas. 1906. *Ed.* Glasgow.

Carmichael, D. N., P.O. Box 124, Peterborough, Ontario, Canada (*T.* 238). M.D., C.M.Toronto, L.R.C.P. Edin. 1884, M.C.P.S.Ont. *Ed.* Toronto. Med. Exam. on Med. and Surg. Anat. C.P. & S.Ontario.

Carmichael, E., 21, Abercromby pl., Edinburgh (*T.* 1092). C.M. 1884, M.D., F.R.C.P.Edin. *Ed.* Edinburgh. Cons. Phys. Craiglockhart Poorhouse.

Carmichael, E. W. S., 32, Rutland sq., Edinburgh. M.B., M.S. 1895, F.R.C.S.Edin.

Carmichael, G. S., 25, Braid rd., Edinburgh (*T.* 487 Cent.). Ch.B. 1900, M.D.Edin. *Ed.* Edinburgh. Late H.P. Snr. Univ. Wards Roy. Inf., Edin. *Pub.* Action of Venom Bungarus Cœruleus (Common Krait). Trans. Roy. Soc., 1904.

Carmichael, H., The Elms, East Hill, Wandsworth, S.W. (*T.* 36 Battersea). M.B., C.M.Glas. 1894. *Ed.* Glasgow. Late Out-door H.S. Maternity Hosp., Glasgow.

Carmichael, J., Lt. Col. R.A.M.C., Jullundur, India. L. 1877, F.R.C.S.I., L.R.C.P.Edin., L.M.

Carmichael, J., 22, Northumberland st., Edinburgh (*T.* 1029). M.D. 1864, F.R.C.P.Edin. *Ed.* Edinburgh; Berlin; Vienna. Cons. Phys. Edin. Roy. Hosp. for Sick Chil. *Pub.* Manual of Diseases in Children.

Carmichael, J. C. G., Capt. R.A.M.C., Bellary, Madras, India. M.B., B.S.Edin. 1902. Staff Surg. Bellary.

Carmichael, M. C., 10, Sallymount av., Ranelagh, Dublin. M.B., B.Ch., B.A.O.Dub. 1894, L.M., B.A. *Ed.* Dublin.

Carmichael, N., 177, Nithsdale rd., Pollokshields, Glasgow (*T.* 1790 South side). C.M. 1870, M.D., F.F.P.S.Glas. *Ed.* Glasgow. Convener Med. Cttee. of Managers Glasgow Roy. Inf. *Pub.* An experimental examination into the principles of House Drainage, with special reference to traps and water closets. Scot. Roy. Soc. of Arts.

Carmichael, N. S., 22, Northumberland st., Edinburgh (*T.* 1029). M.B., Ch.B.Edin. 1905. *Ed.* Edinburgh. Late Res. H.S. Roy. Inf., Edin.

Carmichael, W. J., North villa, Darlington. M.B., M.S.Aberd. 1892. Certif. Factory Surg.

Carmody, E. P., Monmouth, Tilehurst, Berksh. M.R.C.S. Eng., L.R.C.P.Lond. 1908. *Ed.* St. Bart.'s. H.S. Children's Gen. Hosp., Leyton, Walthamstow, and Wanstead.

Carmody, J. P., A.M.S. M.D., M.S.Q.U.I. 1877.

Carnachan, G., Laurel lodge, Clynder, Roseneath, Dumbartonsh. L.F.P.S.Glas. 1858.

Carnall, E., Isolation Hosp., Newton Abbot. L.R.C.P.I. M.R.C.S.Eng. 1887, M.S.A., D.P.H. *Ed.* St. Bart.'s and Dublin. Late Med. Supt. Lond. Smallpox Hosp. *Pub.* Damp Houses—how they affect the Health.

Carnegie, R., 52, Elderfield rd., Clapton, N.E. M.B., Ch.B.Aberd. 1900. *Ed.* Aberdeen. M.O. London and County Permanent Benefit Soc.

Carnegie, W. C., The Wigwam, Castlepark rd., Kingstown, Co. Dublin. L.R.C.P. & S.Edin., L.F.P.S. Glas. 1899.

Carnes, W., 152, Cardigan rd., Leeds (*T.* 2577). M.R.C.S.Eng., L.R.C.P.Lond. 1897. *Ed.* Leeds. Examiner Lond. and Lancs Insur. Co.

Carney, A., 194, High st., Stratford, E. M.R.C.S.Eng., L.R.C.P.Lond. 1890. *Ed.* St. Bart.'s. Med. Exam. London India Docks.

Carnwath, T., Town Hall, West Didsbury, Manchester. M.B., B.Ch.R.U.I. 1903, D.P.H., B.A. *Ed.* Belfast, Hamburg, and Berlin. Asst. to M.O.H., M'chester. *Pub.* Zur Aetiologie der Hühnerdiphtherie und Gc flügelpocken. Arbeiten aus d. Kaiserl. Gesundheitsamte. Bd. xxvii. Heft 2.

Carolin, A. M., Layenham, Suffolk. B.Ch. 1898, M.D., B.A.O.Dub., B.A. *Ed.* Dublin.

Carolin, G., Southbourne rd., Bournemouth. M.R.C.S. Eng., L.R.C.P.Lond. 1891. *Ed.* Univ. Coll., Lond.

Carpenter, A. B., Wykeham ho., Bedford pk., Croydon, Surrey (*T.* 338). M.R.C.S.Eng., L.R.C.P.Lond. 1880, M.B.Oxfd., M.A. *Ed.* St. Thomas'. M.O. Croydon Gen. Hosp.

Carpenter, E., M.R.C.S.Eng., L.S.A.Lond. 1864.

Carpenter, E. G., Kasr el Aini Hosp., Cairo, Egypt. M. 1889, F.R.C.S.Eng., L.R.C.P.Lond.

Carpenter, G. A., 12, Welbeck st., W. M.R.C.S.Eng., L.S.A. 1885, M.D., M.R.C.P.Lond.

Carpenter, G. D. H., 73, Elsham rd., Kensington, W. M.R.C.S.Eng., L.R.C.P.Lond. 1908, B.A. *Ed.* Oxford; St. George's. Asst. H.S. & P. St. George's Hosp.

Carpenter, P. T., Engersen, Parkstone, Dorset (*T.* 9 Y). M.R.C.S.Eng., L.R.C.P.Lond. 1888, F.R.C.S.I. *Ed.* St. Mary's. Phys. Cornelia Hosp., Poole. *Pub.* Clinical aspects of Beri Beri.

Carpenter, W. S., 13, Abinger rd., Deptford, S.E. M.R.C.S.Eng., L.R.C.P.Lond. 1890, M.B.Durh. *Ed.* Durham and St. Mary's. Hon. M.O. Miller Hosp., Greenwich.

Carpmeal, C. E., 125, Half Moon la., Herne Hill, S.E. (*T.* 1234 Brixton). M.B., B.S. 1894, L.R.C.P.Lond., M.R.C.S.Eng. *Ed.* Guy's. Late R.M.O. Paying Wards, Guy's Hosp.

Carpmeal, N., Henley-on-Thames (*T.* 36). M. 1903, F.R.C.S.Eng., M.B., B.S., L.R.C.P.Lond. *Ed.* St. Thomas'. H.S. St. Thomas' Hosp.

Carr, A. A., 22, Grande Rue, Boulogne-sur-Mer, France. M.R.C.S.Eng. 1880, L.R.C.P.Edin.

Carr, C. H., Capt. R.A.M.C., Quetta, India. M.D., B.S.Dub. 1898.

Carr, D. W., Church Mission Soc., Ispahan, Persia. B.C. 1903, M.D.Camb. *Ed.* Cambridge; London Hosp. Late H.S. Lond. Hosp.

Carr, G. F., Bank ho., Wood st., Wakefield. M.R.C.S. Eng., L.R.C.P.Lond. 1908. [L.R.C.S.I. 1890.

Carr, H., Port Pirie, S. Australia. L. & L.M.K.Q.C.P.I.,

Carr, H., A.M.S. M.D., M.S.R.U.I. 1884.

Carr, J. A., Highfield ho., Kippax. L.R.C.P. & S.Edin., L.F.P.S.Glas. 1883, L.M. *Ed.* Glasgow and Leeds. Poor Law M.O. & P.V. Kippax dist. Tadcaster Union.

Carr, J. C., Wilson Memorial Hosp., China Inland Mission, Pingyang Fu, Shansi, China, via Siberia. Ch.B. 1899, M.D., M.R.C.P.Edin. *Ed.* Edinburgh. Late H.S. Leith Hosp.

Carr, J. M., Tullyvin, Cootehill, Co. Cavan. L.R.C.S. 1878, L.R.C.P.Edin.

Carr, J. W., 19, Cavendish pl., W. (*T.* 1136 May.). B.S. 1885, M.D., F.R.C.P.Lond., F.R.C.S.Eng. *Ed.* Univ. Coll. Hosp. Phys. Roy. Free Hosp. *Pub.* The Practitioner's Guide (jointly), 1902.

Carr, L., Stoney Creek, Ontario, Canada. L.R.C.P. & S.Edin., L.F.P.S.Glas. 1886.

Carr, Mary B., 13, Catharine st., Liverpool (*T.* 3350). L.R.C.P. & S.Edin. 1905. *Ed.* Edinburgh. Asst. Phys. Samaritan Hosp. for Wom., L'pool.

Carr, S. H., China Inland Mission, Kaifeng-fu, via Hankow. C.M. 1895, M.D.Edin. *Ed.* Edinburgh.

Carr, T., 15, Albert terr., Blackpool (*T.* 0699). M.R.C.S. Eng. 1882, M.D.Durh., M.S.A.Lond., D.P.H. *Ed.* Guy's; Durham; Cambridge. Late Dist. Obst. Phys. South Hosp., M'chester. *Pub.* Blackpool as a Health Resort.

Carr, T. E. A., Birmingham and Midland Eye Hosp., Church st., Birmingham (*T.* 211 Cent.). M.B., B.S. Lond. 1907. *Ed.* Guy's. Snr. H.S. Birmg. and Midland Eye Hosp.

Carr, T. G., Spring bank, Irlams-o-th'-Height, Manchester (*T.* 101 Eccles). L.R.C.P. & S.Edin., L.F.P.S. Glas. 1891, L.M. *Ed.* Manchester; Guy's. Surg. Andrew Knowles and Clifton & Kersley Coal Coy.

Carr, W. J., Thornton-in-Craven, via Leeds. M.R.C.S. Eng., L.R.C.P.Lond. 1908.

Carr-Harris, F. F., 13, Upp. Woburn pl., W.C. M.R.C.S. Eng., L.R.C.P.Lond. 1903.

Carr-White, P., Major I.M.S., Nepal, via Bombay. M.B., C.M. 1889, F.R.C.S.Edin. *Ed.* Edinburgh and St. Thomas'. Residency Surg., Nepal. *Pub.* Antevenine in Cobra Poisoning. Ind. Med. Gaz.

Carre, F., Letterkenny, Co. Donegal. L. 1866, F.R.C.S.I., L.R.C.P.I. L.M. *Ed.* Dublin. M.O. Letterkenny. Disp. and Fever Hosp.

Carre, G. E., The Asylum, Omagh, Co. Tyrone. M.B., Dub., L.R.C.S.I. 1858, L.M. *Ed.* Dublin. Res. Med. Supt. Omagh Asyl.

Carre, H., Woodilee Asyl., Lenzie, nr. Glasgow. L. & L.M.R.C.P. & S.I. 1893.

Carré, L. C. A., 30, Flodden rd., Camberwell New rd., S.E. M.R.C.S.Eng., L.R.C.P.Edin., L.S.A.Lond. 1867. *Ed.* Guy's.

Carré, L. J. G., Kavirondo, Wynberg, Cape Colony, S.A. M.R.C.S.Eng., L.R.C.P.Lond. 1893.

Carre-Smith, H. L., 74, Holland Park Av., W. (*T.* 279 Western). M.R.C.S.Eng., L.R.C.P.Lond. 1892. *Ed.* Charing Cross Hosp. and Hanover. Late Prin. Clin. Asst. to Snr. Phys. for O.P. Evelina Hosp. for Chil. *Pub.* Sporadic Cretinism showing improvement under Thyroid treatment.

Carrell, G. N. P., 34, The Drive, Ilford, Essex. M.R.C.S. Eng., L.R.C.P.Lond. 1880.

Carrick, J., 7, High st., Paisley. M.B., B.S.Glas. 1908.

Carrick, P., 77, Charlton rd., Blackheath, S.E. M.B., Ch.B.Glas. 1904, M.A. *Ed.* Glasgow. Surg. Greenwich Prov. Disp.

Carrigan, E., 204, Southwark Park rd., S.E. M.B.Dub. 1886.

Carrington, G. H., Eastlea, Poole, Dorset (*T.* 68). L.S.A.Lond. 1884, M.R.C.S.Eng., D.P.H. *Ed.* Manchester. M.O.H.

Carrol, C. R., Hyderabad, India. L.M.S.Madras 1885.

Carroll, D. J., 3, Anglesea st., Clonmel. L. & L.M. R.C.P. & S.I. 1894. *Ed.* Dublin. M.O. & M.O.H. Clonmel.

Carroll, E. R. W. C., Lt. Col. I.M.S., Dibrugarh, Assam, India. M.R.C.S.Eng., L.R.C.P.Lond. 1883, D.P.H. *Ed.* Westminster Hosp. Civil Surg. Dibrugarh.

Carroll, F. F., Major R.A.M.C., Woolwich Arsenal, S.E. M.B., B.S.Dub. 1897.

Carroll, F. R., Crescent ho., Bedford. M.R.C.S.Eng., L.R.C.P.Lond. 1901.

Carroll, G., Capt. R.A.M.C., Roy. Army Med. Coll., 68, Victoria st., S.W. L. & L.M.R.C.P. & S.I. 1899.

Carroll, J., 301, Whelley, Wigan. M.B., C.M.Glas. 1882, D.P.H. *Ed.* Glasgow. Late Lecturer on Hygiene and Pub. Health, Anderson's Coll., Glas.

Carroll, J., Drumahaire, Co. Leitrim. M.D., M.S. R.U.I. 1883.

Carroll, J. T., Toronto, Canada. L.R.C.P.Edin. 1882.

Carroll, L. J. P., Butler ho., Barkerend rd., Bradford Yorks (*T.* 5169). L.R.C.S.I. 1880, L. & L.M. K.Q.C.P.I. *Ed.* Dublin.

Carroll, P., Kildorrery, Co. Cork. L.R.C.P. & S.Edin., L.F.P.S.Glas. 1902.

Carroll, P. J., Bere Island, Bantry Bay, Co. Cork. M.B., B.S.R.U.I. 1902.

Carroll, R. J., 94, Albert rd., Crosshill, Glasgow (*T.* 210 X 3 Crosshill). M.B., C.M.Glas. 1893. *Ed.* Glasgow.

Carroll, W., Rathdowney, Queen's Co. L.R.C.P. & S.I. 1907. *Ed.* Dublin. M.O. Rathdowney.

Carroll, W. S., The Surgery, Trehafod, Pontypridd. M.B., Ch.B., B.A.O.R.U.I. 1895. *Ed.* Galway; Cork.

Carron, F. B., Brockville, Ontario, Canada (*T.* 201). M.R.C.S.Eng., L.R.C.P.Lond. 1898. *Ed.* Montreal; Univ. Coll. Hosp. Late Res. H.S. Roy. Victoria Hosp., Montreal.

Carruthers, A. A., Mayville, Cleland, Lanarksh. M.B., Ch.B.Glas. 1903. *Ed.* Glasgow. M.O. Omoa Combination Poorho.

Carruthers, C., Barton ho., Openshaw, Manchester. L.R.C.P. & S.Edin., L.F.P.S.Glas. 1888. *Ed.* Glasgow. Late H.P. Glas. Roy. Inf.

Carruthers, C. U., I.M.S. (retd.), Montague st., Balmain, Sydney, N.S.W. (*T.* 4). L.R.C.S.I. 1876, M.R.C.P.I., L.M. *Ed.* Dublin. Vis. Surg. H.M. Gaol, Bilocla.

Carruthers, D., Main st., Muirkirk, Ayrsh. L.R.C.P. & S.Edin. 1881. *Ed.* Glasgow. M.O. Parish Council.

Carruthers, D. A., 5, Charlotte st., Perth (*T.* 41). M.B., C.M.Edin. 1889, D.P.H. *Ed.* Edinburgh. M.O. Kinnoull Parish.

Carruthers, E. J. W., Moody Hall, Congleton, Chesh. (*T.* 6 X). M.B., C.M. 1891, M.D.Edin. *Ed.* Edinburgh. Late Res. Phys. Edin. Roy. Inf.

Carruthers, G. J. R., 4A, Melville st., Edinburgh (*T.* 3126 Cent.). M.B., Ch.B.Edin. 1899. *Ed.* Edinburgh. Late Res. Phys. Roy. Inf., Edin.

Carruthers, H. St. C., Lieut. Col. I.M.S., Madras. L.R.C.P. & S.Edin. 1878. *Ed.* Charing Cross Hosp. Med. Storekeeper to Govt., Madras.

Carruthers, J., Tannochside, Uddingston (*T.* 199). M.B., Ch.B. 1898, M.A. *Ed.* Glasgow. Late Surg. S.S. Bhamo.

Carruthers, J., Ahhotsford, Rockferry, Cheshire (*T.* 16). C.M. 1882, M.D.Glas., L.R.C.S.Edin. *Ed.* Glasgow. M.O. Training Ship Indefatigable.

Carruthers, J. B., 4A, Melville st., Edinburgh (*T.* 3126 Cent.). M.D., L.R.C.S.Edin. 1858. *Ed.* Edinburgh. M.O. Edin. P.C. *Pub.* Treatment of Tetanus by Cannabis Indica and Chloral Hydrate.

Carruthers, J. C. B., Castletown, Sunderland. M.B., C.M.Edin. 1896. *Ed.* Edinburgh.

Carruthers, J. F., 2, Clifton, Guernsey. M.B., C.M. 1892, M.D.Edin. Ophth. Surg. Town Hosp. St. Peter Port and Co. Hosp. Câtel, Guernsey.

Carruthers, J. J., Park ho., Southwick-on-Wear, Sunderland (*T.* 694 Nat.). M.B., C.M.Glas. 1893. *Ed.* Glasgow. M.O.H. Southwick-on-Wear U.D.C.

Carruthers, S. W., 44, Central hill, Norwood, S.E. (*T.* 117 Sydenham). C.M. 1889, M.D.Edin. *Ed.* Edinburgh. Late H.P. Roy. Inf., Edin. *Pub.* A contribution to the Mechanism of Articulate Speech. Edin. Med. & Surg. Jour., 1900.

Carruthers, T., Kilbarchan, Renfrewsh. (*T.* 191). M.B., Ch.B.Glas. 1900, M.A. *Ed.* Glasgow. Late Snr. Res. Asst. Phys. City of Glas. Fever Hosp., Ruchill. *Pub.* Urine Examination made easy.

Carruthers, V. T., Lieut. R.A.M.C., c/o Messrs. Holt & Co., 3, Whitehall pl., S.W. M.B., Ch.B.Edin. 1904. *Ed.* Edinburgh. Late H.S. Edin. Roy. Inf.

Carruthers, W., Kirkpatrick Fleming. L.R.C.P.Edin., L.F.P.S.Glas. 1871. *Ed.* Glasgow. M.O. Combination Poorho.

Carruthers, W. D., The Hill, Ashby-de-la-Zouch, Leics. M.B., Ch.B.Birmg., M.R.C.S.Eng., L.R.C.P.Lond. 1905. *Ed.* Birmingham. Res. Surg. Birmg. Gen. Disp.

Carruthers, W. H., Halton, Runcorn, Chesh. M.R.C.S. Eng. 1867, M.D.Edin. *Ed.* Manchester; Edinburgh. Late Snr. H.S. Roy. Inf., M'chester.

Carsberg, A. E., Berkeley ho., Bruton, Somerset. M.R.C.S.Eng., L.R.C.P.Lond. 1898, M.B., B.C. Camb., M.A. *Ed.* Cambridge and St. Bart.'s. Late H.S. St. Bart.'s Hosp.

Carse, R. F., 170, Upp. Parliament st., Liverpool. (*T.* 93 Royal). M.D., B.Ch., B.A.O.R.U.I. 1891, D.P.H. *Ed.* Dublin; Belfast. H.S. South Disp., L'pool.

Carse, W. H., Spotland Bridge, Rochdale (*T.* 65 X). M.B., C.M.Edin. 1896. *Ed.* Edinburgh and Manchester. M.O. Spotland dist. Rochdale Union.

Carslaw, J., 6, Woodside cres., Glasgow (*T.* 135 Charing Cross). M.B., C.M.Glas. 1892, M.A. *Ed.* Glasgow. Disp. Phys. Western Inf., Glas. *Pub.* Unusual case of Bilateral Paralysis of Facial and Auditory Nerves. Glas. Hosp. Rep., 1898.

Carslaw, R. B., 25, Sandyford pl., Glasgow, W. (*T.* 664 Charing Cross). M.B., Ch.B.Glas. 1904, M.A. *Ed.* Glasgow. Extra Disp. Surg. Western Inf., Glas.

Carson, H., District Inf., Ashton-u.-Lyne (*T.* 101). M.B., B.Ch., B.A.O.R.U.I. 1906. *Ed.* Belfast; Dublin. Jnr. H.S. Dist. Inf., Ashton-u.-Lyne.

Carson, H. W., Roddens, Larne, Co. Antrim. M.B., B.S.R.U.I. 1905.

Carson, H. W., 26, Welbeck st., W. (*T.* 1844 Pad.). M. 1895, F.R.C.S.Eng., L.R.C.P.Lond. *Ed.* St. Bart.'s. Surg. Prince of Wales's Gen. Hosp., Tottenham. *Pub.* Aids to Surgical Diagnosis.

Carson, J. H., 72, Cross la., Salford, Manchester. L.R.C.S. & P.Edin., L.F.P.S.Glas. 1888. *Ed.* Belfast and Edinburgh. M.O. Day Industrial Sch., Salford.

Carson, J. T., Stobsmills ho., Gorebridge, Midlothian. M.B., Ch.B.Edin. 1908. *Ed.* Edinburgh.

Carson, R. B., Grunlands, Barton rd., Dover, Kent. Lic.Med.Surg.Dub. 1901. *Ed.* Dublin. Late Civil Surg. attached to R.A.M.C.

Carson, S., Alston, Cumberland. M.B., M.S.Edin. 1880.

Carson, T. A., Pharis, Ballymoney, Co. Antrim. M.B., B.S.R.U.I. 1908.

Carson, T. J., J.P., 117, Union st., Oldham (*T.* 521). L.F.P.S.Glas., L.M. 1879. *Ed.* Belfast. H.M. Coroner, Oldham.

Carson, W. C., Corrard ho., Dowra, Co. Cavan. L. & L.M.R.C.P. & S.I. 1905.

Carson, W. F. A., 3, Morley terr., Waterford. M.B., B.S.R.U.I. 1907.

Carson, W. P., I.M.S., Bombay. M.B.Dub., L.R.C.S.I. 1878.

Carstairs, H. J., Grahamstown, Cape Colony, S.A. M.R.C.S.Eng., L.R.C.P.Lond. 1890. *Ed.* St. Thomas'. Late Clin. Asst. Throat Dept., St. Thomas' Hosp.

Carstairs, J. L., 6, Sardinia terr., Glasgow (*T.* 1063 Hillhead). M.B., C.M.Glas. 1896, M.A. *Ed.* Glasgow. Asst. Phys. Glas. Matern. Hosp.

Carswell, J., 5, Royal cres., Glasgow (*T.* 371 Charing Cross). L. 1878, F.F.P.S.Glas., L.R.C.P.Edin. *Ed.* Glasgow. Certif. Phys. in Lunacy, and Phys. to Mental Hosp., Glas. *Pub.* Insanity and Alcoholic Excess. Scot. Med. and Surg. Jour., Nov., 1903.

Carswell, R., 1, Allfarthing la., Wandsworth, S.W. M.B., Ch.B.Glas. 1898, M.A. *Ed.* Glasgow. Late Snr. H.S. Children's Inf., L'pool.

Carswell, W. E., 288, High st., Poplar, E. M.B., B.S. New Zealand 1906.

Carte, A. E., Richmond, Natal, S.A. L.R.C.S.I. 1883, L. & L.M.R.C.P.I. Dist. Surg. & Health Off.

Carte, P. G., L. & L.M.R.C.S.I., L.A.H.Dub. 1895.

Carter, A. B., 70, East Hill, Dartford, Kent. M.R.C.S. Eng., L.R.C.P.Lond. 1897, B.A. *Ed.* Guy's and Cambridge.

Carter, A. H., 61, Newhall st., Birmingham (*T.* 207). M.R.C.S.Eng. 1870, M.D., F.R.C.P., L.S.A.Lond., M.Sc. *Ed.* Univ. Coll., Lond. Prof. of Med. Birmg. Univ. *Pub.* Elements of Medicine.

Carter, A. H., 8, George st., Wolverhampton (*T.* 77). B.S. 1899, M.D., L.R.C.P.Lond., M.R.C.S.Eng. *Ed.* Guy's. Hon. Asst. Phys. Wolverhampton and Staffs Gen. Hosp.

Carter, A. J., 75, Shepherd's Bush rd., Brook Green, W. (*T.* 1776 Western). M.R.C.S.Eng. 1884. *Ed.* Guy's. Clin. Asst. Chelsea Hosp. for Wom.

Carter, C. H., 5, Homefield rd., Bromley, Kent. M.B., 1870, M.D., B.S., M.R.C.P.Lond., B.A. Cons. Phys. Hosp. for Wom., Soho sq. (Retired.)

Carter, E., Moosomir, N.W.T., Canada. L.S.A.Lond., L.R.C.P. & S.Edin., L.F.P.S.Glas. 1888.

Carter, E. C., Oriel lodge, Cheltenham (*T.* 88). C.M. 1887, M.D.Edin., M.R.C.P.Lond. *Ed.* Edinburgh and Vienna. Hon. Phys. Cheltenham Gen. Hosp. *Pub.* The Relative Importance of the Minute Histological features of the Brain Cortex in general Paralysis. Brain, 1893.

Carter, E. G., Chapel Allerton, Leeds. M.R.C.S.Eng., L.R.C.P.Edin. 1883.

Carter, F., Billericay, Essex. M.R.C.S.Eng., L.R.C.P Lond. 1862, M.D.Durh.

Carter, F., Duke st., Formby (*T.* 7). L.R.C.P. & S. Edin., L.F.P.S.Glas. 1898. *Ed.* Edinburgh. M.O.H. Formby U.D.

Carter, F. B., 99, London rd., Leicester (*T.* 3813). M. 1895, F.R.C.S.Eng., M.S., M.D.Lond. *Ed.* Univ. Coll., Lond. Asst. Surg. Leicester Inf.

Carter, F. H., 117, Upp. Richmond rd., Putney, S.W. (*T.* 171). M. 1875, F.R.C.S.Eng., M.D.Durh., L.S.A. Lond. *Ed.* St. Bart.'s. Late H.S. Gt. Northern Hosp.

Carter, F. J., The Bungalow, Sea View, I. of W. (*T.* 7). L.S.A.Lond. 1893, M.R.C.S.Eng., L.R.C.P.Lond. *Ed.* St. Bart.'s.

Carter, G., Lawson rd., Broomhill, Sheffield. M.R.C.S. Eng. 1880, M.B., B.S.Vict., M.R.C.P.Edin., D.P.H.

Carter, G. A., Stone Hurst, Tunstall, N. Staffs. (*T.* 1126). M.R.C.S.Eng., L.R.C.P.Lond. 1901. *Ed.* St. Thomas' and Edinburgh. Late Res. Surg. Off. Hull Roy. Inf. [Dub. 1896.

Carter, G. B., Capt. R.A.M.C., Wellington. M.B., B.S.

Carter, G. R., 2, Anerley pk., S.E. (*T.* 1398 Sydenham). L.R.C.S.I. 1868, M.R.C.P.I. *Ed.* Dublin. M.O.H. Penge U.D. *Pub.* Abstract of Report on Cholera to the R.C.P.I.

Carter, H. B., 287, Lewisham High rd., Brockley, S.E. (*T.* 908 Deptford). M.R.C.S.Eng. 1876, M.D.Durh., L.R.C.P.Edin. *Ed.* Univ. Coll., Lond. M.O. Post Office, Brockley, and New Cross.

Carter, H. B., 287, Lewisham High rd., Brockley, S.E. M.R.C.S.Eng., L.R.C.P.Lond. 1908.

Carter, H. H., Beech ho., Wingate, Co. Durham. M.B. Lond. 1904. *Ed.* Guy's. Late Obst. Res. Guy's Hosp.

Carter, H. H. A., The Abbey ho., Shaftesbury, Dorset. L. & L.M.R.C.P. & S.I. 1899. *Ed.* Dublin. Late M.O. Sierra Leone.

Carter, H. R., 11, Leonard pl., Kensington, W. M.R.C.S.Eng., L.R.C.P.Lond. 1892.

Carter, H. St. M., Lieut. R.A.M.C., Malta. M.D., B.S. Dub. 1904.

Carter, J., J.P., 9, St. Peter's Green, Bedford. L.S.A. Lond. 1862, M. & L.M.R.C.S.Eng. *Ed.* Univ. Coll., Lond. Late M.O. Bedford and Kempston dist. Bedford Union.

Carter, J. B., Lightburne rd., Ulverston, Lancs. M.R.C.S.Eng., L.R.C.P.Lond. 1893, M.B., Ch.B.Vict. *Ed.* Manchester. Late H.S. Manchester Roy. Inf.

Carter, J. E., Major R.A.M.C., Middleburg, Cape Colony. M.B., B.S.Dub. 1889.

Carter, J. G., 76, New Kent rd., S.E. L.S.A. 1887, L.R.C.P.Lond., M.R.C.S.Eng. *Ed.* Charing Cross Hosp. P.V. 3rd div. Southwark Union.

Carter, R., 4, Circus, Bath (*T.* 1109). M.R.C.S.Eng., L.S.A.Lond. 1863, M.D.Aberd., F.R.C.P.Edin. *Ed.* Charing Cross Hosp. and Aberdeen. Snr. Phys. Roy. Mineral Water Hosp., Bath. Editor 5th edition "Tunstall on the Bath Thermal Waters."

Carter, R. B., 76, South side, Clapham Common, S.W. L.S.A.Lond. 1851, F.R.C.S.Eng. *Ed.* London Hosp. Cons. Ophth. Surg. St. George's Hosp. (Retired.)

Carter, R. J., 57, Acacia rd., N.W. M.R.C.S.Eng., L.S.A. 1887, M.D.Lond., D.P.H. *Ed.* King's Coll., Lond. Asst. Phys. Western Skin Hosp.

Carter, R. M., Capt. I.M.S., Quetta, India. M.R.C.S. Eng., L.R.C.P.Lond. 1901.

Carter, S., L.R.C.P. & S.Edin., L.F.P.S.Glas. 1895.

Carter, S., Daisy cottage, Chantilly (Oise), France. M.R.C.S.Eng., L.R.C.P.Lond. 1907.

Carter, S. H., A.M.S. M.D.Dub. 1870, L.R.C.S.Edin.

Carter, T., c/o Dr. Hunton Carter, 9, George st., Wolverhampton. L.R.C.P.Lond., M.R.C.S.Eng. 1863. *Ed.* Guy's.

Carter, T. E., 59, Surbiton rd., Kingston-on-Thames. M.R.C.S.Eng. 1881, M.B.Lond. *Ed.* St. Bart.'s. Late Surg. Stamford and Rutland Inf.

Carter, T. M., 28, Victoria sq., Clifton, Bristol (*T.* 1355 Bristol). M.R.C.S.Eng., L.R.C.P.Lond. 1891, M.D. Durh. *Ed.* Bristol. School M.O. Bristol Educ. Cttee.

Carter, T. P., Langley rd., Chippenham, Wilts. M.R.C.S. Eng., L.R.C.P.Lond. 1887.

Carter, W., Talavon, Deganwy, N. Wales. M.R.C.S. Eng. 1863, M.D., F.R.C.P., L.S.A.Lond., F.R.C.S.I., B.Sc., LL.B. *Ed.* Charing Cross Hosp.; St. Thomas'. Cons. Phys. L'pool. Roy. Southern Hosp. *Pub.* Clinical Reports on Renal and Urinary Diseases.

Carter, W. C., 27, Queen's rd., Southport (*T.* 99). M.B. 1888, M.D., L.R.C.P.Lond., M.R.C.S.Eng. *Ed.* Univ. Coll., Lond. Late H.S. Wigan Inf.

Carter, W. H., Liskeard, Cornwall. L.R.C.P. & S. Edin. 1886.

Carter, W. J. B., 76, South side, Clapham Common, S.W. M.R.C.S.Eng., L.R.C.P.Lond. 1888.

Carter, W. R., 155, Uxbridge rd., W. M.B., M.S.Edin. 1884.

Carter, W. R., M.R.C.S.Eng., L.R.C.P.Lond. 1890, M.B., B.S.Camb.

Carter, W. S., The Park, Blaenavon, Mon. L.R.C.P. & S.Edin., L.F.P.S.Glas. 1907. *Ed.* Dublin; Glasgow. Asst. M.O. Blaenavon Iron & Steel Works.

Carthew, R. Browne-, 21A, Ashley pl., S.W. (*T.* 534 Vict.). L.R.C.P.Lond., M.R.C.S.Eng. 1883, M.D. Durh. Off. de Santé, Rennes. *Ed.* Guy's; Paris. Late Phys. Chelsea, Brompton, and Belgrave Disp. *Pub.* Neurasthenia and its treatment by Hypodermic Transfusions according to the method of Dr. Jules Chéron.

Cartmel, H., J.P., The Holme, Cleveleys, nr. Blackpool. M.R.C.S.Eng. 1863. *Ed.* Manchester. Late Surg. Manchester and Salford Penitentiary.

Cartmel, H. F., 29, The Crescent, Salford. L. & L.M. R.C.P.I. 1887. *Ed.* Manchester.

Carto, G. E., c/o Brown, 104, N. Hanover st., Glasgow. L.R.C.P. & S.Edin., L.F.P.S.Glas. 1908.

Carton, P. P., 35, Rutland sq., Dublin. B.S. 1895, M.D.Dub.

Cartwright, C., 276, O'Connor st., Ottawa, Canada. L. & L.M.R.C.P. & S.I. 1902.

Cartwright, E. H. (Barrister-at-Law), Myskyns, Ticehurst, Sussex (*T.* 22). B.Ch. 1892, D.M.Oxfd., D.P.H. *Ed.* Oxford; Guy's; King's Coll., Lond. Late Surg. Kent County Ophth. Hosp., Maidstone. (Not in practice.)

Cartwright, J. P., Brook street ho., Oswestry. M.R.C.S. Eng. 1871, L.S.A.Lond. *Ed.* St. Bart.'s. Late M.O. Oswestry Disp.

Cartwright, L. (Travelling). M.B., C.M.Aberd. 1906. *Ed.* Aberdeen.

Cartwright, R. P., Brook St. ho., Oswestry, Salop. M.B., B.S.Glas. 1907.

Cartwright, S. H., 32, Old Burlington st., W. M.R.C.S. Eng. 1867.

Carvell, J. M., 17, Durham terr., Westbourne gdns., W. L.S.A.Lond. 1883, M.R.C.S.Eng. *Ed.* London Hosp. Late Registrar Cent. Lond. Throat Hosp. *Pub.* Catechism of First Aid.

Carver, A. E., Higher terr., Torquay (*T.* 1 Y). M.R.C.S. Eng. 1900, M.D., B.C.Camb., M.R.C.P.Lond., B.A. *Ed.* Cambridge and St. George's. Hon. Phys. Western Hosp. for Incipient Consumption. *Pub.* Acute Infective Colitis. Trans. Med. Soc. Lond.

Carver, A. R., Llanstephan, Carmarthen. L.S.A.Lond. 1887. *Ed.* Guy's.

Carver, J. R., The Meadows, Alderley Edge, Chesh. B.C. 1893, M.D.Camb., D.P.H. *Ed.* Cambridge and St. Thomas'. Late Clin. Asst. Skin dept., St. Thomas'. *Pub.* The Typhoid Bacillus and its presence in the Excreta.

Carver, N. C., Croft ho., Ewell rd., Surbiton (*T.* 33 Kingston). M.B., B.C.Camb. 1904, M.R.C.S.Eng., L.R.C.P.Lond., B.A. *Ed.* Cambridge and St. Thomas'. Late H.S. St. Thomas' Hosp.

Carvosso, A. B., "Frascati," Ann st., Brisbane, Queensland (*T.* 813). M.B., C.M.Edin. 1893, B.A. *Ed.* Edinburgh. Hon. Phys. Lady Bowen Lying-in Hosp., Brisbane.

Carwardine, T., 16, Victoria sq., Clifton, Bristol (*T.* 578). M. 1892, F.R.C.S.Eng., M.S., M.B.Lond. *Ed.* Middlesex Hosp. and Univ. Coll., Lond. Hon. Surg. Bristol Roy. Inf. *Pub.* Operative and Practical Surgery.

Cary, A. J., Ierne, Charleton rd., Weston-super-Mare (*T.* 26 X 2). L. & L.M.K.Q.C.P.I., L. & L.M.R.C.S.I. 1889. *Ed.* Dublin. M.O. & P.V. 4th dist. Axbridge Union.

Cary, J., 514, King's rd., Chelsea, S.W. L.S.A.Lond. 1878.

Case, G. H., 64, High st., Fareham, Hants (*T.* 3 X Nat.). M.R.C.S.Eng. 1860, M.S.A. *Ed.* Univ. Coll. Hosp. M.O.H. Fareham R. & U.D.

Case, H., Whiteparish, nr. Salisbury. L.R.C.P. & S. Edin., L.F.P.S.Glas. 1893.

Case, H. M., Fareham, Hants (*T.* 3 X Nat.). L.R.C.P. Lond. 1896, M.R.C.S.Eng. *Ed.* Middlesex Hosp.

Case, H. W., Sunwick, Chorlton-cum-Hardy, Manchester (*T.* 5 Chorlton). M.B., C.M.Edin. 1893. *Ed.* Edinburgh. Late H.S. Roy. Southern Hosp., L'pool.

Case, W., Fransham ho., Caister-on-Sea, Norfolk. L.S.A.Lond. 1881, M.R.C.S.Eng. *Ed.* Univ. Coll. Hosp. Med. Examiner Prudential Assur. Co.

Casement, F., Magherintemple, Ballycastle, Co. Antrim. M.B., B.S.Dub. 1906.

Casey, C., 33, Upp. Ormond quay, Dublin. L. 1886, L.M.R.C.S.I., L.A.H.Dub.

Casey, E., 24, Park st., Windsor. M.B. 1864, M.D., B.S.Lond. *Ed.* King's Coll., Lond. M.O.H. Boro' of Windsor. *Pub.* On the causes of Death in Gouty Men. B.M.J., 1889.

Casey, E., Sutton, St. Helens, Lancs. M.B., M.S. Aberd. 1881.

Casey, J., 39, Dockhead, Bermondsey, S.E. L. & L.M.R.C.P. & S.I. 1903. *Ed.* Dublin.

Casey, J. W., 112, Brady st., Mile End, E. L.R.C.S.I. 1886.

Casey, M. T., Bruff, Co. Limerick. L.R.C.P. & S.Edin., L.F.P.S.Glas., L.A.H.Dub. 1888.

Casey, P. F., 25, West Park rd., Kew Gardens. L.R.C.S.I. 1872, M.R.C.P.I., L.K.Q.C.P.I. *Ed.* Dublin.

Cash, A. M., Limefield, Torquay. C.M. 1873, M.D. Edin., M.R.C.S.Eng. *Ed.* Edinburgh; London; Berlin; Vienna. Late Res. Phys. Edin. Roy. Inf.

Cash, J. Theodore, 9, Albyn pl., Aberdeen. M.R.C.S. Eng. 1876, M.D., M.S.Edin., F.R.S. Regius Prof. of Materia Medica, Univ. Aberd. *Pub.* Researches in Pharmacology.

Cashel, E. B., Vredenburg, Malmesbury, Cape Colony. L. 1881, F.R.C.S.I., L. & L.M.R.C.P.I. *Ed.* Dublin.

Cashin, J., L. 1878, F.R.C.S., L.R.C.P.I., L.A.H.Dub.

Cashman, J. P., District Asyl., Cork. M.B., B.S.R.U.I. 1895.

Caskie, J., Methil, Fife. M.B., C.M.Glas. 1890, D.P.H. *Ed.* Glasgow.

Caskie, W. A., J.P., 1, Beechwood drive, Jordanhill, Glasgow (*T.* 1425 Hillhead). C.M. 1876, M.D.Glas., M.A. *Ed.* Glasgow; St. Bart.'s. Late M.O.H. Largs, Ayrsh. *Pub.* Dislocation of both Humeri. B.M.J.

Cass, A. M., 4, Kensington terr., Corporation rd., Darlington. M.R.C.S.Eng., L.R.C.P.Lond. 1893. *Ed.* Manchester. M.O. Friendly Societies.

Cass, E. E., Ravenglass, via Carnforth, Cumberland. M.B., B.S.Durb. 1892. *Ed.* Leeds; Newcastle-on-Tyne. M.O.H. Bootle R.D.

Cass, S. T., M.R.C.S.Eng., L.R.C.P.Edin., L.S.A.Lond. 1871.

Cass, W. C., 44, W. Cromwell rd., S.W. M. & L.M. R.C.S.Eng., L.S.A.Lond. 1865. *Ed.* Univ. Coll. Hosp. (Retired.)

Cassal, R. T., Ballaugh, I. of Man. L.S.A.Lond. 1881. *Ed.* Univ. Coll., Lond. Surg. P.O. Ballaugh and Kirkmichael.

Cassan, T., Bridge st., Gainsborough. M.R.C.S.Eng. 1873, L.R.C.P. & S.Edin., L.S.A.Lond., L.M. *Ed.* King's Coll., Lond. Surg. Britannia Iron Works, Gainsborough.

Cassar, A., Jervis st. Hosp., Dublin. M.D.Malta 1907.

Cassar, I., 4, Sda. Marina e Tignè, Sliema, Malta. M.D. Malta, 1898. *Ed.* Malta; Naples. Late temporary M.O.H. Malta.

Cassells, A. H., 5, Albert rd., Gourock, N.B. (*T.* 51 Nat.). M.B., Ch.B.Glas. 1900, L.M. *Ed.* Glasgow. Late Extern. Asst. Master Coombe Hosp., Dub.

Cassels, Effie J., 12, Camphill av., Langside, Glasgow. (*T.* 257 Langside Nat.). L.R.C.P. & S.Edin., L.F.P.S. Glas. 1907. *Ed.* Glasgow. Snr. Res. Surg. Roy. Samaritan Hosp., Glas.

Cassels, T. W., Wrestcot, Castle rd., Hadleigh, Essex. Lic.Med.Surg.Bombay 1904, F.R.C.S., L.R.C.P. Edin., L.F.P.S.Glas. *Ed.* Bombay; King's Coll., Lond.; Edinburgh. Late Surg. R.M.S. Hubert (Booth S.S. Co.).

Cassels, W., 294, Soho rd., Handsworth, Birmingham. (*T.* 152 Northern). M.B., C.M.Glas. 1892. *Ed.* Glasgow.

Cassidi, F. R., Trinity terr., Derby (*T.* 0461). B.Ch. 1882, M.D.Dub., D.S.M. *Ed.* Dublin.

Cassidy, C., Lieut. R.A.M.C., St. George's Hosp., S.W. M.R.C.S.Eng., L.R.C.P.Lond. 1906, B.A. *Ed.* St. George's. H.S. St. George's Hosp.

Cassidy, C. G., Emjanyana, Tembuland, S.A. M.B., C.M.Edin. 1887. *Ed.* Edinburgh. M.O. i/c Emjanyana Leper Asyl.

Cassidy, D. M., Lancaster Moor, Lancaster. M.D., C.M. McGill 1866, L.R.C.P. & S.Edin., L.S.A.Lond., D.Sc. *Ed.* Edinburgh and Montreal. Med. Supt. Co. Asyl., Lancaster.

Cassidy, J. L., Roskeven, Ramsgate. L.R.C.S.I. 1862, M.D.Durh. Late Asst. Phys. Consump. Hosp., Hampstead. [B.S.Edin. 1908.

Cassidy, L. L., 16, Upp. Pembroke st., Dublin. M.B.,

Cassidy, M. A., St. Thomas' Hosp., S.E. (*T.* 1101 Hop.). M.R.C.S.Eng., L.R.C.P.Lond. 1905, M.B., B.C.Camb., M.R.C.P.Lond., M.A. *Ed.* Cambridge; St. Thomas'. Res. Asst. Pbys. St. Thomas' Hosp.

Cassie, A. W., 7, Bellahouston terr., Ibrox. Glasgow, (*T.* 182 Govan P.O.). M.B., Ch.B.Aberd. 1901, M.A. *Ed.* Aberdeen. M.O. Govan Sch. Bd.

Cassie, Ethel, 19, Blacket pl., Edinburgh. M.B., Ch.B. 1906, D.P.H. *Ed.* Edinburgh. M.O. Edin. Hosp. for Wom. and Chil.

Castaneda, M., 10, Doughty st., Mecklenburgh sq., W.C. M.B. 1857, M.R.C.P.Lond.

Castel, A. L., Quatre Bornes, Mauritius. M.R.C.S.Eng., L.R.C.P.Lond. 1887. *Ed.* Univ. Coll. Hosp. Additional Asst. Sanit. Warden dist. of Plaines Williams. *Pub.* Yersin's Serum as a Curative and Preventive in Plague.

Castellain, J. G., St. George's Hosp., S.W. M.R.C.S. Eng., L.R.C.P.Lond. 1906, B.A. *Ed.* St. George's. H.S. St. George's Hosp.

Castellani, A., Clinic for Tropical Diseases, Colombo, Ceylon. M.D.Florence 1899. *Ed.* Bonn; Florence; Sch. of Trop. Med., Lond. Director, Clinic for Trop. Dis., Colombo. *Pub.* Framboesia Tropica (Yaws). Archiv. f. Schiffs V. Tropen-Hygiene, 1907.

Castillo, T., 271, Strada Sant' Ursola, Valetta, Malta M.D.Malta 1901. *Ed.* Malta. Dist. M.O. Naxaro.

Castle, H., 99, The Mall, Newport, I. of W. M.R.C.S. Eng. 1878, M.B., L.S.A.Lond.

Castle, H. D. B., Jamaica. L.S.A.Lond. 1893.

Castle, R. F., Thornhill ho., Darfield, nr. Barnsley. M.R.C.S.Eng. 1886, M.B., B.C.Camb. *Ed.* Cambridge; St. Bart.'s. Surg. Houghton Main Collieries. *Pub.* Hæmaturia in E. Cent. Africa. Lancet, 1891.

Castor, C. F., M.B., M.S.Aberd. 1878.

Cater, J., 43, Albemarle st., W. M.B.Toronto 1887, M.D.Brux., L.S.A.Lond. *Ed.* King's Coll., Lond., Oxford; Brussels. Asst. Phys. O.P. Gt. N. Cent. Hosp.

Cates, H. J., St. Bartholomew's Hosp., E.C. M.B., B.S.Lond. 1906. *Ed.* St. Bart.'s. Late H.S. Westminster Hosp. *Pub.* Complications following Calmette's Reaction. B.M.J.

Cathcart, C. W., 44, Melville st., Edinburgh (*T.* 2251. Cent.). M.B., C.M. 1878, F.R.C.S.Edin., F.R.C.S. Eng. *Ed.* Edinburgh. Surg. Roy. Inf.,Edin. *Pub.* Surgical Handbook (jointly).

Cathcart, E. P., 1, Bruce st., Hillhead, Glasgow. Ch.B. 1900, M.D.Glas., D.Sc. *Ed.* Glasgow; London; Munich; Berlin; St. Petersburg. Grieve Lecturer on Chem. Physiology, Glas. Univ.

Cathcart, G. C., 35, Harley st., W. (*T.* 441 May.). M.B., C.M.Edin. 1891, M.A. *Ed.* Edinburgh, Middlesex Hosp., Berlin, Naples, Leipzic. Surg. London Throat Hosp. *Pub.* Stammering. Enclyc. Med.

Cathcart, G. E., Lieut. R.A.M.C., Rawal Pindi, India. M.R.C.S.Eng., L.R.C.P.Lond. 1901.

Cathcart, S., Greenfield, Archway rd., Highgate, N. (*T.* 20 Hornsey). L. 1876, M.R.C.P., L.R.C.S.Edin. *Ed.* Edinburgh.

Cathcart, S. E., Greenfield, Archway rd., Highgate, N. (*T.* 20 Hornsey). M.R.C.S.Eng., L.R.C.P.Lond.1908. *Ed.* Middlesex Hosp. Asst. M.O. Shoreditch Inf.

Cathcart, T. C. D. J., 202, Newtownards rd., Belfast. L.R.C.P. & S.Edin., L.F.P.S.Glas. 1889. [1908.

Cathels, J. G., The Manse, Hawick. M.B., B.S.Edin.

Cathels, Mildred M. L., Glenthorn, Kingsbury rd., Erdington, Birmingham (*T.* 45 Erdington). M.B., Ch.B.Edin. 1904. *Ed.* Edinburgh. Late Out-door Surg. Leith Hosp.

Cathles, J. W., 180, Lozells rd., Birmingham (*T.* 648X). M.B., Ch.B.Edin. 1903. *Ed.* Edinburgh. Late Surg. Anchor Line.

Catling, H., 38, St. James' rd., Brixton, S.W. M.R.C.S. Eng., L.R.C.P.Lond. 1905. *Ed.* St. Thomas'. Late M.O. Electrical dept. Seamen's Hosp., Greenwich. *Pub.* X-Rays in S. Africa. Arch. of Roentgen Ray, 1901.

Cato, A. McL., 154, Stanstead rd., Forest Hill, S.E. (*T.* 530 Sydenham). M.R.C.S.Eng., L.R.C.P.Lond. 1889. *Ed.* Westminster Hosp. Late H.P. Westminster Hosp. *Pub.* Three Obstetric Cases of interest. Westminster Hosp. Reps.

Cato, C. S., 54, Mitcham rd., Lr. Tooting, S.W. M.R.C.S. Eng., L.R.C.P.Lond. 1899. *Ed.* Westminster.

Caton, J. W., South Bridge, Shefford, Beds. M.B., B.S.Durh. 1903.

Caton, R., 78, Rodney st., Liverpool (*T.* 2510 Royal). M.B. 1867, M.D.Edin., F.R.C.P.Lond., LL.D. *Ed.* Edinburgh. Cons. Phys. L'pool Roy. Inf. *Pub.* Prevention of Valvular disease of the Heart.

Cator, P., 22, Panton st., Haymarket, S.W. L.S.A. Lond. 1900.

Cattanach, A. McK., Alexandria, Ontario, Canada. L.R.C.P.Edin. 1882.

Cattanach, J. G., 3, Alvanley terr., Edinburgh. M.B., M.S.Edin. 1893.

Cattell, G. T., 179, Cromwell rd., S.W. (*T.* 1303 Western). M.R.C.S.Eng. 1885, M.D.Camb., L.R.C.P., L.S.A.Lond., D.P.H. *Ed.* Guy's. M.O.H. Berks Combined dists. *Pub.* Sewage disposal in Berkshire.

Cattell, H. W. J. J. Goodricke, 137, Fawcett rd., Southsea (*T.* 818 Nat.). L.R.C.P. & S.Edin., L.F.P.S.Glas. 1896. *Ed.* Dublin; Edinburgh. Late Res. Surg. North Inf., Cork.

Cattell, W., A.M.S. M.R.C.S.Eng. 1853.

Catterall, C. G., Western Dispensary, Rochester row, S.W. L.S.A.Lond. 1898, M.R.C.S.Eng., L.R.C.P.Lond.

Cattle, C. H., 1, East Circus st., Nottingham (*T.* 1545). M.R.C.S.Eng. 1876, M.D., F.R.C.P.Lond. *Ed.* Leeds and Univ. Coll., Lond. Phys. Nottingham Gen. Hosp. *Pub.* Some points in the Prognosis and Treatment of Croupous Pneumonia. Lancet, 1906.

Cattley, R., Lyddon hall, Leeds. M.B., M.S. 1889, B.Sc., D.P.H.

Catto, W., Dawson City, Klondyke, N.W.T., Canada. M.B., M.S.Edin. 1893.

Catto, W. R., Roodepoort, Transvaal. M.B., B.S. Aberd. 1904.

Caudle, C. E., M.R.C.S.Eng., L.S.A.Lond. 1863.

Caudwell, E., 122, North Side, Clapham common, S.W. (*T.* 458 Battersea). M.R.C.S.Eng., L.R.C.P.Lond. 1887. *Ed.* Westminster and St. Thomas' Hosps. Late Snr. H.P. Westminster Hosp. *Pub.* Two Cases of Addison's Disease. Westminster Hosp. Reps.

Caudwell, F. B. H., Coggeshall, R.S.O., Essex. M.R.C.S. Eng., L.R.C.P.Lond. 1888.

Caudwell, H., Old Bank ho., Woodstock, Oxon. L.R.C.P. & S.Edin. 1886, M.D.Durh., L.M. *Ed.* Edinburgh. M.O. Woodstock Workho. and Nos. 1 & 2 dists.

Canghey, R. H., Springfield, Albert rd., Widnes. M.B., B.Ch., B.A.O.R.U.I. 1901, B.A. *Ed.* Belfast. Late Civil Surg. S.A.

Caunter, R. L., 45, Mecklenburgh sq., W.C. L.R.C.P. & S.Edin., L.F.P.S.Glas. 1888.

Causton, E. P. G., Surg. R.N., Grove court, Drayton gdns., S.W. M.R.C.S.Eng., L.R.C.P.Lond. 1902, B.A. *Ed.* Cambridge; St. Mary's. Late Res. Anæst. & Asst. H.S. Roy. Berks Hosp., Reading.

Cantley, E., 15, Upp. Brook st., W. (*T.* 964 May.). M.B. 1888, M.D.Camb., F.R.C.P.Lond. *Ed.* Cambridge and St. Bart.'s. Phys. Belgrave Hosp. for Chil. *Pub.* The Feeding of Infants and Children.

Cantley, J. B., Capt. R.A.M.C., Roy. Army Med. Coll., Millbank, S.W. L.S.A.Lond. 1898.

Cavanagh, Eva M., 396, Eccleshall rd., Sheffield (*T.* 1641). M.B., Ch.B.Edin. 1903. *Ed.* Edinburgh. Hon. Lecturer St. John's Amb. Assoc.

Cavanagh, T. F., 396, Eccleshall rd., Sheffield (*T.* 1641). Ch.B. 1902, M.D.Edin. *Ed.* Edinburgh. *Pub.* The Care of the Body.

Cave, E. J., 20, Circus, Bath (*T.* 215). M.R.C.S.Eng. 1883, M.D., M.R.C.P.Lond. *Ed.* St. Bart.'s. Phys. Roy. United Hosp., Bath. *Pub.* Pneumo-coccal Arthritis. Lancet, 1901.

Cave, F. W., M.R.C.S.Eng., L.R.C.P.Lond. 1895. *Ed.* Bristol. Late Chief Surg. S.E. dist. of the Nat. Fire Brigade Union.

Cave-Browne-Cave, H. W., Jur. Athenæum Club, Piccadilly, W. L. & L.M.R.C.P. & S.I. 1892, M.R.C.S.Eng.

Caven, J., 34, Carlton st., Toronto, Ontario, Canada. L.R.C.P.Lond. 1886.

Cavenagh, J. P., Thorneloe ho., Worcester. L.R.C.P.I. 1885, L.R.C.S.I., L.M. *Ed.* Dublin.

Caverhill, A. M., Church of Scotland Mission, Blantyre, Brit. Central Africa. M.B., B.S.Edin. 1902.

Caverhill, T. F. S., 6, Manor pl., Edinburgh. M.B. 1878, F.R.C.P.Edin. Cons. Phys. Manor Valley Sanatorium, Peebles-sh. *Pub.* The Crusade against Consumption.

Caverhill, T. P., Sidegate, Haddington, N.B. (*T.* 190). M.B., Ch.B.Edin. 1903. *Ed.* Edinburgh; Berne; Vienna. M.O.H. Burgh of Haddington.

Cawley, G., M.R.C.S.Eng., L.R.C.P.Lond. 1895. *Ed.* St. Bart.'s.

Cawston, A. E., Brecon ho., Newbury st., Wantage, Berks (*T.* 47). M.R.C.S.Eng., L.R.C.P.Lond. 1901. *Ed.* Guy's.

Cawthorne, B. W., Halesfield, Conway, N. Wales. M.S. 1880, M.D.Edin.

Cay, C. V., A.M.S. M.R.C.S.Eng. 1846, M.D.St.And.

Cayley, F. P., Woodville, Stansted, Essex. M.R.C.S. Eng., L.R.C.P.Lond. 1896, M.B.Camb.

Cayley, W., 120, Queen's rd., Richmond, Surrey. M.R.C.S.Eng. 1859, M.D., F.R.C.P.Lond.

Cazalet, G. W., Advie, Brunswick rd., Sutton, Surrey (*T.* 89). M.R.C.S.Eng., L.R.C.P.Lond. 1892. *Ed.* London Hosp. M.O. Post Office.

Cazaly, W. H., Capt. I.M.S., c/o T. Cook & Son, Bombay. L.R.C.P.Lond., M.R.C.S.Eng. 1898, M.B., B.S.Lond., B.A. *Ed.* St. Bart.'s. Late A.M.O. & Pathologist London Co. Asyl., Banstead.

Cazenove, W. R., 108, Knight's Hill rd., W. Norwood, S.E. M.R.C.S.Eng., L.R.C.P.Lond. 1899. *Ed.* Guy's. Ophth. Clin. Asst. King's Coll. Hosp.

Cecil, H. A., The Laurels, Park rd., Hengoed, Glam. L. & L.M.R.C.P. & S.I. 1904.

Ceely, R. W., 19, Montrose av., Kilburn, N.W. M.R.C.S.Eng., L.S.A.Lond. 1867. *Ed.* London Hosp. and Edinburgh. Late Med. Supt. Wandsworth and Clapham Inf.

Center, W. R., Staff Surg. R.N., H.M.S. Cambrian, Australian Station. M.B., M.S.Edin. 1893, M.R.C.S. Eng., L.R.C.P.Lond.

Cerswell, W. A., Bond Head, Ontario, Canada. L.R.C.P. Lond., M.R.C.S.Eng. 1902.

Chadborn, C. N., 10, Cambridge rd., Brighton (*T.* 8893 Nat.). M.R.C.S.Eng., L.R.C.P.Lond. 1898. *Ed.* St. George's. Hon. Anæst. Sussex Co. Hosp., Brighton.

Chadburn, Maud M., 16, Harley st., W. (*T.* 1853 Pad.). L.S.A. 1893, M.D., B.S.Lond. *Ed.* London Sch. of Med. for Wom. Surg. O.P. New Hosp. for Wom.

Chadwick, A., Clyde ho., Heaton Chapel, nr. Stockport. M.R.C.S.Eng. 1874, M.D.Brux., L.R.C.P.Edin., L.S.A.Lond., L.M., D.P.H. *Ed.* Manchester; Edinburgh; Brussels.

Chadwick, C. M., 29, Park sq., Leeds. M.R.C.S.Eng. 1882, M.D.Oxfd., F.R.C.P.Lond.

Chadwick, C. S., 141, Stratford rd., Birmingham. M.R.C.S.Eng., L.R.C.P.Edin. 1883, L.M. *Ed.* Manchester. Late H.S. Roy. Inf., M'chester.

Chadwick, G. F., Eketohuna, Wellington, N.Z. L.R.C.P. & S.Edin. 1882.

Chadwick, G. R., St. Margaret's pl., King's Lynn, Norfolk. L.S.A.Lond. 1875, M.D.Durh., M.R.C.S. Eng. *Ed.* Guy's. Snr. Surg. W. Norfolk and Lynn Hosp.

Chadwick, H., 43, Oxford rd., Burnley, Lancs. L.R.C.P. & S.Edin., L.F.P.S.Glas. 1888. *Ed.* Manchester.

Chadwick, J., Butterworth hall, Milnrow, nr. Rochdale. L.S.A.Lond. 1877, M.R.C.S.Eng. *Ed.* Manchester. M.O.H. Milnrow U.D.C.

Chadwick, J., 123, Oxford rd., Burnley, Lancs. L.R.C.P. & S.Edin., L.F.P.S.Glas. 1892. *Ed.* Manchester.

Chadwick, J. B., Birch ho., Sandy la., Stockport (*T.* 41 X). L.R.C.P. & S.Edin., L.F.P.S.Glas. 1895, L.M. *Ed.* Manchester.

Chadwick, J. M., M.R.C.S.Eng. 1880, L.R.C.P.Lond.

Chadwick, W. S., Clarence River, N.S.W. M.R.C.S. Eng. 1876.

Chaff, T. W., Thorpe, Leicester rd., Hr. Broughton, Manchester (*T.* 142). M.R.C.S.Eng., L.R.C.P.Lond. 1904. *Ed.* St. Bart.'s. Late H.P. Roy. Berks Hosp., Reading.

Chaffer, H., 151, Selhurst rd., S. Norwood. L.R.C.P. & S.Edin., L.F.P.S.Glas. 1898. *Ed.* Glasgow. Late H.S. Roy. Inf., Glas.

Chaffers, E., J.P., Abbotsrood, Grange-over-Sands, Lancs. M. 1863, F.R.C.S.Eng., L.S.A.Lond. *Ed.* St. Thomas'. Hon. Cons. Surg. Vict. Hosp., Keighley. (Retired.)

Chaffey, E., Ontario, San Bernardino County, California. L.R.C.P. & S.Edin. 1872.

Chaffey, W. C., 43, Cambridge rd., Hove (*T.* 8986 Brighton). M.D., L.R.C.P.Lond. 1880, M.R.C.S. Eng. *Ed.* St. Bart.'s. Cons. Phys. Roy. Alexandra Hosp. for Sick Chil. *Pub.* Lymphstasis.

Chaikin, G., 47, White Lion st., Norton Folgate, N.E. M.R.C.S.Eng., L.R.C.P.Lond. 1906, B.A. *Ed.* London and Charing Cross Hosps.; Sheffield. Clin. Asst. City of Lond. Hosp. for Dis. of Chest.

Chalk, C. L., 38, Arlington rd., W. Ealing, W. M.R.C.S. Eng., L.R.C.P.Lond. 1900. *Ed.* St. Bart.'s. Late H.S. Kent and Canterbury Hosp.

Challans, F., Dacre lodge, Plashet rd., Upton Manor, E. M.R.C.S.Eng., L.R.C.P. 1901, M.D.Lond. *Ed.* London Hosp. Late H.P. Lond. Hosp.

Challenor, H. S., The Limes, Abingdon (*T.* 053). L.S.A.Lond., M.R.C.S.Eng. 1889. *Ed.* Middlesex Hosp. and Cambridge. M.O. Infectious Hosp.

Challenor, W., 7, Westfield, St. Helens, Lancs (*T.* 193). M.R.C.S.Eng., L.S.A.Lond. 1886, M.A. *Ed.* Cambridge; Middlesex Hosp. M.O. Post Office.

Challice, J. S., 60, Mount Pleasant, Liverpool. L.S.A. Lond. 1895, M.R.C.S.Eng., L.R.C.P.Lond. *Ed.* London Hosp. Late Med. Missionary Morocco.

Challinor, C., Avenue ho., Leigh, Lancs (*T.* 34). L.R.C.P.Lond., M.R.C.S.Eng. 1882, D.P.H. *Ed.* Manchester. M.O.H. Leigh R.D.

Challinor, S. McM., The Knoll, Colwall, Herefordsh. M.R.C.S.Eng. 1879, L.R.C.P.Lond.

Challis, H. T., The Red Ho., Hoe st., Walthamstow. M.R.C.S.Eng., L.R.C.P.Lond. 1889, M.D.Brux. *Ed.* London Hosp. Late Clin. Asst. Lond. Hosp.

Challis, O., Capt. R.A.M.C. (retd.), c/o Messrs. Holt & Co., 3, Whitehall pl., S.W. M.R.C.S.Eng., L.R.C.P.Lond. 1896. *Ed.* St. George's.

Chalmers, A., Williamfield, Newhouse, Stirling (*T.* 325). M.B., C.M.Edin. 1870. *Ed.* Edinburgh. M.O. Parish of St. Ninians.

Chalmers, A., Capt. I.M.S. M.B., B.S.Aberd. 1898.

Chalmers, A., Crocketford, Dumfries. M.B., C.M. Glas. 1892, M.A. *Ed.* Glasgow. M.O. Irongray P.C.

Chalmers, A. B., 280, Grant st., Buffalo, N.Y., U.S.A. (*T.* Bell 6022 North). L.F.P.S. 1880, M.B., M.S. Glas., L.M. *Ed.* Glasgow.

Chalmers, A. C., 6, Cantelupe rd., Bexhill-on-Sea. M.D., L.R.C.S.Edin. 1848. *Ed.* Edinburgh. Late H.S. County and City Inf., Perth.

Chalmers, A. J., The Medical Coll., Colombo, Ceylon. Ch.B. 1890, M.D. Vict., F.R.C.S. Eng., L.R.C.P. Lond., M.D.L'pool, D.P.H. *Ed.* Liverpool. Registrar and Lecturer on Path., Ceylon Med. Coll. *Pub.* Report on the Sanitation of Colombo.

Chalmers, A. K., 7, Buckingham terr., Hillhead, Glasgow. C.M. 1879, M.D., F.F.P.S.Glas., D.P.H. M.O.H. City of Glasgow. *Pub.* A new Life Table for Glasgow based on the mortality of the 10 years 1881–90.

Chalmers, D. A., 14, Abbotsford pl., Glasgow (*T.* 173 Gorbals). L.R.C.P. & S.Edin., L.F.P.S.Glas. 1897, L.M. *Ed.* Glasgow. Police Surg.

Chalmers, G., Beeston, Notts. M.B., C.M.Aberd. 1896, D.P.H. *Ed.* Aberdeen.

Chalmers, J., Claremont terr., Sunderland (*T.* 1759). M.B., C.M.Glas. 1890. *Ed.* Glasgow. Late Res. Phys. and Surg. Roy. Inf., Glas.

Chalmers, J. E., Castleton, Yorks. M.R.C.S.Eng., L.S.A.Lond. 1860.

Chalmers, J. G., 18, Golden sq., Aberdeen. M.B., C.M.Aberd. 1898. *Ed.* Aberdeen. Late Surg. Allan Line.

Chalmers, J. R., 181, Queen's drive, Strathbungo (*T.* Z 0534 P.O.). M.B., Ch.B.Glas. 1899. *Ed.* Glasgow. Disp. Surg. Vict. Inf.

Chalmers, Q., J.P., 70, Russell sq., W.C. C.M. 1885, M.D.Glas. *Ed.* Glasgow. Late Asst. Surg. Lock Hosp., Glasgow. *Pub.* Ambulance Instruction.

Chalmers, R., Haddo cottage, Fairfield rd., Inverness. M.B., Ch.B.Aberd. 1906. *Ed.* Aberdeen. Late H.S. & P. Roy. Inf., Aberd.

Chalmers, T., Fairfield rd., Inverness. M.B., Ch.B. Aberd. 1906. *Ed.* Aberdeen. Snr. H.S. Hull Roy. Inf.

Chalmers, T. A., The Limes, Ramsbury, Wilts. L.R.C.P. & S.Edin., L.F.P.S.Glas. 1899. *Ed.* Edinburgh; Univ. Coll. Late Chief M.O. Lagos Govt. Rly., W. Africa.

Chalmers-Cowan, W., 1, S. Tay st., Dundee (*T.* 1822). L.R.C.P. & S.Edin. 1878. *Ed.* Edinburgh; Paris; Vienna; Berlin.

Chamberlain, D. A., Hillside, Stratton, N. Cornwall. M.R.C.S.Eng., L.R.C.P.Lond. 1905, B.A. *Ed.* London Hosp. Late Emergency Off. London Hosp.

Chamberlain, E. B., Pateley Bridge, Leeds. L.S.A. Lond. 1888, M.R.C.S.Eng. *Ed.* London Hosp. M.O. Post Office.

Chamberlain, E. T., Coneyhurst Court, Billingshurst, Sussex. M.R.C.S.Eng. 1876, M.D.Durh., L.R.C.P. Lond. *Ed.* Univ. Coll. Hosp.

Chamberlain, J. T., Great Shelford, nr. Cambridge. L.R.C.P. & S.Edin., L.F.P.S.Glas. 1886. *Ed.* Edinburgh. Late Surg. Annesley Bentinck and Butterley Collieries.

Chamberlain, Katherine, Moor Green Hall, Birmingham. M.B., B.S.Lond. 1901.

Chamberlain, W. H., 220, Kettering rd., Northampton. L.R.C.P. & S.Edin. 1886. *Ed.* St. Bart.'s and Edinburgh.

Chamberlain, W. W., Rawdon, nr. Leeds (*T.* 20). M.B., C.M.Edin. 1887. *Ed.* Edinburgh. M.O.H. Rawdon.

Chambers, A. B., South ho., Long Eaton, Notts. M.D., M.Ch.R.U.I. 1881, L.M. *Ed.* Cork. M.O.H. Long Eaton U.D.

Chambers, A. E., Huntroyd, Manchester rd., Denton, nr. Manchester. M.R.C.S.Eng. 1879, L.R.C.P.Lond.

Chambers, A. J., Major R.A.M.C., "Simla," Station rd., Netley, Hants. M.R.C.S.Eng., L.R.C.P.Lond. 1891.

Chambers, A. S. C., Fort England, Grabamstown, S.A. M.B., B.Ch.Dub. 1902, B.A. *Ed.* Dublin. Asst. Surg. Grahamstown Lunatic Asyl.

Chambers, E., 1, Wilmington sq., W.C. M.R.C.S.Eng. 1872, M.D., C.M.Aberd., L.S.A.Lond. *Ed.* St. Bart.'s; Aberdeen. Dist.Surg. City of London Lying-in Hosp.

Chambers, E. J., Westminster Hosp., S.W. M.R.C.S. Eng., L.R.C.P.Lond. 1908. *Ed.* Westminster Hosp. Asst. H.P. Westminster Hosp.

Chambers, Helen, 25, Wimpole st., W. (*T.* 2271 Pad.). M.B. 1903, M.D., B.S.Lond. *Ed.* London Sch. of Med. for Wom. Clin. Pathologist Roy. Free Hosp.

Chambers, H. F. T., 28, Claremont rd., Surbiton (*T.* 285). L.R.C.P. & S.Edin., L.F.P.S.Glas. 1889. *Ed.* Edinburgh. Surg. Kingston Vict. Hosp. *Pub.* Treatment of Head Injuries.

Chambers, H. W., 101, Goldhawk rd., W. (*T.* 2687 Western). L.R.C.P.Loud., M.R.C.S.Eng. 1884. *Ed.* St. Bart.'s. Acting Clin. Asst. W. Lond. Hosp.

Chambers, J., Brookwood, Fintona, Co. Tyrone. L.R.C.P. & S.Edin. 1881. *Ed.* Edinburgh.

Chambers, J., Fleet Surg. R.N., H.M.S. King Alfred, China Station. M.B., B.S.Dub. 1887.

Chambers, J., 16, Queen Anne st., W. (*T.* 598 May.). L.R.C.P.I. 1885, M.D., M.Ch.R.U.I., M.A. *Ed.* Belfast; London Hosp. Med. Supt. The Priory, Roehampton. Joint Editor Journal of Mental Science.

Chambers, J., 105, N. Albama st., Indianapolis, U.S.A. M.D., M.S.Q.U.I. 1868.

Chambers, J. H., Marsden, nr. Huddersfield (*T.* 12). L.M.S.S.A.Lond. 1898. *Ed.* Manchester.

Chambers, J. L., 249, Hackney rd., N.E. L.S.A.Lond. 1869, L.R.C.P.Edin., M.R.C.S.Eng., L.M. *Ed.* London Hosp. Surg. to Odd Fellows and Foresters' Soc.

Chambers, J. M., 76, Talgarth mans., W. Kensington, W. (*T.* 1082 Ger.). M.R.C.S.Eng., L.R.C.P.Lond. 1897. *Ed.* St. Thomas'. (Retired.)

Chambers, R., 12, Bell st., Edgware rd., W. L.R.C.S. Edin. 1868, L.R.C.P.I. *Ed.* Dublin and Edinburgh. Phys. Marylebone Med. Mission.

Chambers, R., 11, Eglinton st., Belfast. M.B., B.S. R.U.I. 1905.

Chambers, R. A., I.M.S. M.B., B.S.Edin. 1904.

Chambers, T. S., De Doorns, Cape Colony. L.R.C.P. 1873, F.R.C.S.Edin. *Ed.* Edinburgh. Late Additional Dist. Surg. East London.

Chambers, W. F., 27, Cheriton gdns., Folkestone (*T.* 191). M.R.C.S.Eng., L.R.C.P.Lond. 1891. *Ed.* Univ. Coll., Lond. Hon. A.M.O. Vict. Hosp., Folkestone.

Chambers, W. J., Tiverton, Ontario, Canada. L.R.C.P. Edin. 1884.

Chambers, W. M., 9, Fitzwilliam st., Belfast. L.R.C.P. & S.Edin., L.F.P.S.Glas. 1907. *Ed.* Belfast and Edinburgh.

Chambers, W. R., 21, Waterloo rd., Wolverhampton. L.R.C.S.I., L.A.H.Duh. 1885. *Ed.* Birmingham. Ref. Star Insur. Coy.

Chambré, J., Dungannon ho., Dungannon, Co. Tyrone. B.S., M.D.Duh. 1905.

Champion, S. G., Greylands, Lansdowne rd., Bournemouth (*T.* 79). C.M. 1897, M.D.Edin., L.M. *Ed.* Edinburgh. Hon. M.O. "Firs Home," Bournemouth. *Pub.* Comparative Value of Mouth, Rectum, Urine, Axilla, and Groin for Observation of Temperature, especially in regard to Tuberculosis.

Champneys, F. H., 42, Upp. Brook st., Grosvenor sq., W. M.B. 1875, M.D.Oxfd., F.R.C.P.Lond. Phys. Accoucheur St. Bart.'s Hosp. *Pub.* Harveian Lectures on Painful Menstruation. 1891.

Champtaloup, S. T., Australasian Club, Edinburgh. M.B., Ch.B.Edin. 1906. *Ed.* Edinburgh. Clin. Asst. Med. Waiting Room Roy. Inf., Edin.

Chan, S. P., Western General Dispensary, Marylebone rd., N.W. (*T.* 96 May.). *Ed.* Cambridge; St.Thomas'. Snr. R.M.O. Western Gen. Disp.

Chance, Sir A., 90, Merrion sq., Dublin (*T.* 733). L. 1880, F.R.C.S.I., F.R.C.S.Edin. *Ed.* Dublin. Surg.-in-Ordinary to Lord Lieut. of Ireland. *Pub.* Choledochotomy.

Chance, R. F., 34, West side, Wandsworth Common, S.W. (*T.* 1447 Battersea). M.R.C.S.Eng., L.R.C.P. Lond. 1893. *Ed.* St. Thomas'. Med. Ref. Refuge Assur. Coy. *Pub.* Case of Gall Stones with symptoms of Tubercular Pyonephrosis.

Chancellor, A. A., Surg. R.N., H.M.S. Venerable, Mediterranean. M.B., B.S.R.U.I. 1903.

Chancellor, W., Banbridge, Co. Down. M.B., B.Ch., B.A.O.R.U.I. 1893, B.A. *Ed.* Belfast. M.O. Banbridge Union Inf.

Chandler, E., A.M.S. L.R.C.P.Lond. 1862, M.R.C.S. Eng.

Chandler, E. C., 32, Lorne av., Montreal, Canada. L.R.C.P. & S.Edin., L.F.P.S.Glas. 1906.

Chandler, H. P., 187, Arundel st., Portsmouth (*T.* 283 Y 3 Nat.). M.R.C.S.Eng. 1865. *Ed.* Middlesex Hosp. Late Surg. P. & O. S.N. Co. *Pub.* Essay on Spinal Curvature.

Chang, V. E., 4, Shepherd's la., Roundhay rd., Leeds. L.R.C.P. & S.Edin., L.F.P.S. 1894, M.B., C.M.Glas. *Ed.* Glasgow.

Chaning-Pearce, J., 4, Victoria parade, E. Cliff, Ramsgate (*T.* 44 X). M.R.C.S.Eng. 1867, M.D., C.M. Edin., L.R.C.P., L.S.A.Lond. *Ed.* Bristol; Edinburgh; King's Coll., Lond. Late Cons. Phys. Dioces. Home and Cabdrivers' Assoc. [Edin. 1876.

Channer, O. H., Lt. Col. I.M.S., Bombay. M.B., M.S.

Chant, T., Grove Hill lodge, Lowlands rd., Harrow-on-the-Hill. M.R.C.S.Eng., L.S.A.Lond. 1875. *Ed.* London Hosp. Late House Apothecary Bridgewater Inf.

Chapel, K., Tresham st., Rothwell, Kettering (*T.* 2 Y Rothwell). M.B., Ch.B.Edin. 1901. *Ed.* Edinburgh. M.O.H. Rothwell.

Chaplin, C. W., Winona, Angmering, nr. Worthing. M.R.C.S.Eng., L.R.C.P. 1899, M.D.Lond. *Ed.* London Hosp. Late Res. Accoucheur Lond. Hosp.

Chaplin, T. H. A., 41, Finsbury sq., E.C. (*T.* 9836 Wall). B.C. 1889, M.D.Camb., F.R.C.P.Lond. *Ed.* Cambridge; St. Bart.'s. Phys. City of Lond. Hosp. for Dis. of Chest. *Pub.* Fibroid Diseases of the Lung.

Chaplin, Ursula, 35, Park sq., Leeds (*T.* 117 X). L.R.C.P. & S.Edin. 1897, M.D., C.M.Glas. *Ed.* Glasgow. Phys. Leeds Maternity Hosp.

Chapman, A. P., c/o Messrs. Cox & Co., 16, Charing Cross, W.C. L.R.C.P. & S.Edin., L.F.P.S.Glas. 1893.

Chapman, A. V., Wynnestay, Tavistock rd., Croydon (*T.* 810 P.O.). M.R.C.S.Eng., L.R.C.P.Lond. 1896. *Ed.* Guy's. M.O. Croydon Gas Coy.

Chapman, A. W., 6, Vine st., Hulme, Manchester. M.B., M.S.Aberd. 1886.

Chapman, C. L. G., Farnhurst, Grimsby (*T.* 22 X). M.R.C.S.Eng., L.R.C.P.Lond. 1897. *Ed.* Guy's. Surg. G.N. Rly. Coy. Prov. Fund.

Chapman, C. W., 21, Weymouth st., W. (*T.* 2242 Pad.). M.R.C.S.Eng. 1867, M.D.Durh., M.R.C.P., L.S.A. Lond. *Ed.* Guy's. Snr. Phys. Nat. Hosp. for Dis. of Heart, Soho sq. *Pub.* Heart Disease in Childhood and Youth.

Chapman, D. P., Surg. R.N., H.M.S. Excellent, Portsmouth. M.R.C.S.Eng., L.R.C.P.Lond. 1901.

Chapman, E. S., Hertford Brit. Hosp., Paris. Ch.B. 1901, M.D.Glas. *Ed.* Glasgow. H.S. Hertford Brit. Hosp., Paris.

Chapman, F. H., M. R.A.M.C., c/o Messrs. Holt & Co., 3, Whitehall pl., S.W. M.R.C.S.Eng., L.R.C.P.Lond. 1906. *Ed.* St. George's.

Chapman, F. R., M.B., M.S.Glas. 1874.

Chapman, G., Armitage, nr. Rugeley, Staffs. M.R.C.S. Eng. 1866, L.S.A.Lond. *Ed.* Birmingham. Surg. Rugeley Cott. Hosp.

Chapman, G. W., 18, Edgar rd., Cliftonville, Margate. M.R.C.S.Eng., L.R.C.P.Lond. 1891. *Ed.* St. Thomas'.

Chapman, H. D., Rugeley, Staffs. L.R.C.P. & S.Edin., L.F.P.S.Glas. 1893.

Chapman, H. F., Royston lodge, Richmond, Surrey. (*T.* 788 P.O.). M.R.C.S.Eng. 1877, L.R.C.P.Lond. *Ed.* St. Bart.'s. Surg. Roy. Hosp., Richmond.

Chapman, J., 347, Coldharbor la., Brixton, S.W. M.R.C.S.Eng. 1867, L.S.A.Lond. *Ed.* St. Mary's. *Pub.* On Chloral Hydrate; its effects and ill-effects.

Chapman, J. E., Coppin's Green Sanatorium, Clacton-on-Sea. M.R.C.S.Eng., L.R.C.P.Lond. 1901. *Ed.* Sheffield; Univ. Coll., Lond. Med. Supt. Coppin's Green Sanat. *Pub.* Metabolism in Cases of Pulmonary Tuberculosis. Trans. Roy. Med. Chi., 1902.

Chapman, J. H., 122, Pembroke rd., Dublin. L.R.C.S.I. 1860, F.R.C.P.I., L.M. *Ed.* Dublin. Phys. R. Hosp. Incurables, Duh. *Pub.* Sanitary Arrangements of Dwellings.

Chapman, J. S., 24, Main st., Turriff, N.B. M.B., B.S. Aberd. 1898.

Chapman, J. T., Yarra Glen, Victoria, Australia. L.R.C.P. & S.Edin., L.F.P.S.Glas. 1886.

Chapman, Katharine M., 5, Buckingham terr., Glasgow, W. (*T.* W 33). L.R.C.P. & S.Edin. 1903. *Ed.* Glasgow. Asst. Med. Electrician Glas. Roy. Inf.

Chapman, O. H., Ferncliffe, St. Catherine's, Lincoln (*T.* 210). C.M. 1894, M.D.Edin., D.P.H. *Ed.* Edinburgh and Manchester. Teacher of Pupil Midwives. Recognized by C.M.B.

Chapman, P. F., Major I.M.S., Akola, Berar, India. M.B., C.M.Edin. 1894. *Ed.* Edinburgh. Civil Surg. Akola.

Chapman, P. M., 1, St. John st., Hereford (*T.* 148). L.R.C.P. 1875, M.D., F.R.C.P.Lond. *Ed.* Univ. Coll., Lond. Snr. Phys. Herefordshire Gen. Hosp. *Pub.* The Physics of the Circulation. Goulstonian Lectures, 1894.

Chapman, R. J., The Infirmary, Stockport. M.B., Ch.B. Edin. 1907. *Ed.* Edinburgh. Snr. Asst. H.S.

Chapman, T. A., Betula, Reigate. M.D.Glas., L.R.C.S. Edin. 1863. *Ed.* Glasgow. Late Med. Supt. Hereford C. & C. Asyl.

Chapman, W., Crichel, Totnes, S. Devon. M.R.C.S. Eng., L.R.C.P.Lond. 1895, M.B., B.Ch.Birmg. *Ed.* Birmingham. Late Surg. Birmg. Corp. Hosp.

Chapman, W., Rock villas, New Mills, Derbysh. L.R.C.P. & S.Edin., L.F.P.S.Glas. 1896.

Chapman, W., J.P., 16, Studley rd., Harrogate. L.S.A. Lond. 1852, L.R.C.P.Edin., L.M. *Ed.* Manchester and Glasgow. (Retired.)

Chapman, W. B., 205, Drake st., Rochdale, Lancs. (*T.* 450 Nat.). L.R.C.P. & S.Edin., L.F.P.S. 1903, M.B., Ch.B.Glas. *Ed.* Edinburgh; Glasgow.

Chapman, W. D., Helmwood, Winderme (*T.* 3 Y). M.R.C.S.Eng., L.R.C.P.Lond. 1899, M.B., B.C.Camb. M.A. *Ed.* Cambridge; London Hosp. Late Snr. Dresser to O.P., London Hosp.

Chappel, G. P., Lansdowne ho., High rd., Tottenham, N. (*T.* 1620). B.C. 1892, M.D.Camb., B.A. *Ed.*

Cambridge and London Hosp. Phys. Tottenham Hosp. *Pub.* The Limitations of Medicine in Abdominal disease. Med. Press and Circ., 1904.

Chappell, J. J., Messrs. Holt & Co., 3, Whitehall pl., S.W. M. 1857, L.M.R.C.S.Eng., L.S.A.Lond., M.D. St. And. [Eng. 1881.

Chappell, W. F., 7, East 55th st., New York. M.R.C.S.

Chapple, A. D., Clevedon, Weybridge. L.R.C.P.Lond., M.R.C.S.Eng. 1885.

Chapple, H., Guy's Hosp., S.E. M.R.C.S.Eng., L.R.C.P. Lond. 1908.

Chapple, R. Ll., Stairfoot, nr. Barnsley. L.S.A.Lond. 1893, M.R.C.S.Eng., L.R.C.P.Lond.

Charan, I., General Hosp., Rangoon, Burma. L.R.C.P. & S.Edin., L.F.P.S.Glas. 1902.

Chard, R. A. S., West Tarring, Worthing. M.R.C.S. Eng., L.R.C.P.Edin. 1879. *Ed.* Univ. Coll., Lond. Late M.O. East India Rly., Calcutta.

Charles, A., 64, Harcourt st., Dublin (*T.* 173 X). L. 1902, F.R.C.S.I., L.R.C.P.I., L.M. *Ed.* Dublin. Hon. Surg. City of Dub. Div. St. John Amb. Bgde.

Charles, A. de C. C., L.R.C.P.Lond. 1906

Charles, B., Weston, Kingskerswell, S. Devon. M.R.C.S. Eng., L.R.C.P.Lond. 1892.

Charles, C. P., 142, Oakwood Court, Melburn rd., Kensington, W. M.R.C.S.Eng., L.R.C.P.Lond. 1907.

Charles, H., 14, Hanover sq., W. (*T.* 4875 Ger.). M.R.C.S.Eng., L.R.C.P.Lond. 1906. *Ed.* Middlesex Hosp. Asst. Anæst. Middlesex Hosp.

Charles, Sir H. H. R., K.C.V.O., Lt. Col. I.M.S., M.D., M.S.Q.U.I. 1881, F.R.C.S.I.

Charles, J., Cromarty ho., Stanley S.O., Durham. C.M. 1888, M.D.Glas. *Ed.* Glasgow. *Pub.* A Contribution to the Meteorology of Sporadic Pneumonia. Glas. Med. Jour., 1895.

Charles, J. J., Portstewart, Co. Derry. M.D., Q.U.I. 1865, F.R.S.E., D.Sc. *Ed.* Belfast; Edinburgh; London; Berlin. Late Prof. of Anat. and Physiol. Queen's Coll., Cork. *Pub.* Researches on Gases of Bile. Jour. of Anat. and Physiol.

Charles, J. R., 12, Victoria sq., Clifton, Bristol (*T.* 1568 Bristol). M.R.C.S.Eng. 1897, M.D., B.C.Camb., M.R.C.P.Lond., M.A. *Ed.* Cambridge; St. Thomas'. Phys. Roy. Inf., Bristol. *Pub.* Terminal Infections in Chronic Diseases. Birmg. Med. Rev., 1900.

Charles, S. F. A., 8, James st., Cookstown, Co. Tyrone. M.B., B.S.Dub. 1908.

Charlesworth, F., Zanzibar, E. Africa. M.B., C.M. Edin. 1882. *Ed.* Edinburgh. M.O. U.B.M. Agency, Zanzibar.

Charlesworth, G., 475, Barking rd., Plaistow, E. L.S.A.Lond. 1886, B.A. *Ed.* Middlesex Hosp. Late Plague duty, Madras.

Charlesworth, G. H., 66, Upp. Richmond rd., Putney, S.W. (*T.* 36 Battersea). L.S.A.Lond. 1884, M.D. Brux., M.R.C.S.Eng., L.R.C.P.Lond., D.P.H. *Ed.* Charing Cross Hosp.; King's Coll., Lond.; Brussels. Dist. M.O. to L.C.C.

Charlesworth, G. J., Plum Creek, Nebraska, U.S.A. L.R.C.P.Edin. 1884.

Charlesworth, H., C.M.G., A.M.S. L.S.A.Lond. 1872, M. & L.M.R.C.S.Eng.

Charlick, A. J., Ellengowan, Birkdale pk., Southport. (*T.* 265 Birkdale). L. & L.M.R.C.P.I. 1883. *Ed.* Liverpool. Surg. Lancs Co. Constab.

Charlton, A., 427, Lenton Boulevard, Nottingham (*T.* 3460). M.B., C.M.Glas. 1896. *Ed.* Glasgow.

Charlton, G. R. D., Fleet Surg. R.N. (retd.). L.R.C.S.I. 1876, L. & L.M.K.Q.C.P.I.

Charlton, H. A. H., A.M.S. L. & L.M.K.Q.C.P.I., L.R.C.S.I. 1877.

Charlton, W. A. FA., Westgate Hill ho., Newcastle-on-Tyne (*T.* 238). M.B., B.S.Durh. 1895. *Ed.* Durham.

Charlton, W. J., Surg. Gen. R.A.M.C., The Horse Guards, Whitehall, S.W. L.R.C.S.I. 1868, L. & L.M. K.Q.C.P.I.

Charpentier, A. E. L., 60, High st., Uxbridge (*T.* 42 P.O.). M.B.Durh. 1883, M.D., L.R.C.P.Lond., D.P.H. *Ed.* Durham; St. Thomas' and Univ. Coll. Hosps. M.O.H. Uxbridge R.S.A. *Pub.* Infantile Scurvy.

Charsley, G. W., Thorncliffe, Gt. Malvern (*T.* 0198). M.R.C.S.Eng., L.R.C.P.Lond. 1895, M.B., Ch.B. Birmg. *Ed.* Birmingham and London. Late H.S. Windsor Roy. Inf.

Charsley, R. S., J.P., The Old Barn, Slough, Bucks (*T.* 12 Nat.). M.R.C.S.Eng., L.R.C.P.Lond. 1888, B.A. *Ed.* Oxford; Westminster Hosp.; St. Thomas'. Late H.P. & S. Westminster Hosp.

Charter, G. A., Si An Fu, Shensi, N. China. L.R.C.P. & S.Edin., L.F.P.S.Glas. 1903. *Ed.* Edinburgh. Late H.P. Sunderland Inf.

Charteris, F. J., 400, Gt. Western rd., Glasgow (*T.* 546 Charing Cross). Ch.B. 1897, M.D.Glas. *Ed.* Glasgow; Leipsic. Phys. Outdoor Dept. Western Inf., Glas. *Pub.* Charteris' Practice of Medicine, 9th edit.

Charteris, W., Amisfield ho., Hipperholme, Halifax (*T.* 34*a* Lightcliffe). L.R.C.P. & S.Edin. 1864. *Ed.* Edinburgh. M.O. Hipperholmedist. Halifax Union.

Chartres, E. A., Lokoja, N. Nigeria, W. Africa. L. 1894, F.R.C.S.I., L.R.C.P.I., L.M., D.P.H. *Ed.* Dublin. Snr. M.O. W. Africa Med. Serv., N. Nigeria. *Pub.* Multiple Sclerosis following Malarial Fever.

Chase, R. G., Guy's Hospital, S.E. M.R.C.S.Eng., L.R.C.P.Lond. 1907, M.B., B.C.Camb., B.A. *Ed.* Cambridge; Guy's. Asst. H.S. Guy's Hosp.

Chasseaud, H. M., Smyrna, Turkey-in-Asia. M.S. 1890, M.D.Edin. [1853.

Chasseaud, W., Smyrna, Turkey-in-Asia. M.D.Edin.

Chaster, G. W., 42, Talbot st., Southport (*T.* 168). M.R.C.S.Eng., L.R.C.P.Lond. 1889. *Ed.* Liverpool. Hon. Cons. Phys. Southport Inf.

Chate, H. S., Carn Brea, Linden rd., Bristol. L.S.A. 1906, M.B., B.S.Lond., B.Sc. *Ed.* St. Mary's. Jnr. R.M.O. Croydon Borough Hosp.

Chatelain, V. A., 8, Aberdour gdns., Goodmayes, Essex. M.B., L.R.C.P.Lond., M.R.C.S.Eng. 1903. *Ed.* London Hosp. Lect. & Exam. L.C.C., First Aid, Home Nursing, and Hygiene. *Pub.* Pyelo-Nephritis in Pregnancy. Lancet, Sept. 2, 1905.

Chatelier, J. E. A., City Hosp., Birmingham (*T.* 209 Cent.). M.B., C.M.Edin. 1893. *Ed.* Edinburgh. Med. Supt. City Hosp., Birmg.

Chater, H. J., R.N., L.R.C.P.Lond., M.R.C.S.Eng. 1898.

Chater, J. S., 10, Steep Hill, Lincoln (*T.* 171). M.R.C.S. Eng., L.R.C.P. 1895, M.D.Lond. *Ed.* St. Bart.'s. Late H.S. Roy. Surrey Co. Hosp., Guildford.

Chater, T. A., Ladysmith, Natal, S.A. M.R.C.S.Eng., L.R.C.P.Lond. 1905.

Chatterjee, B. K., 211, Lower rd., Rotherhithe, S.E. L.R.C.P. & S.Edin., L.F.P.S.Glas. 1900.

Chatterjee, D. N., 72, Manicktollah st., Calcutta. M.B., M.S.Edin. 1893.

Chatterji, K. K., 14, Sudder st., Calcutta, Bengal. Lic.Med.Surg.Calcutta 1904, F.R.C.S.I. *Ed.* Calcutta. Res. Surg. Gen. Hosp., Howrah. *Pub.* Pneumococcic Arthritis. Ind. Med. Gaz., Oct., 1906.

Chatterjie, N., Lt. Col. R.A.M.C., Vizianagram, India. L.R.C.P.Edin., L.F.P.S.Glas. 1876.

Chatterton, B. R., Major I.M.S., Bengal. B.S. 1891, M.D., M.S.Dub., F.R.C.S.I.

Chatterton, E., 2, Upp. Westbourne terr., W. M.R.C.S. Eng., L.R.C.P.Lond. 1897.

Chatterton, H., 95, Tollington pk., N. M.R.C.S.Eng., L.R.C.P.Lond. 1896. *Ed.* Univ. Coll. Hosp. Late Snr. Clin. Asst. Ophth. dept. Gt. N. Cent. Hosp.

Chatterton, P., L.S.A.Lond. 1866, L.R.C.P.Edin.

Chatterton, W., Baldocks, Penshurst, Kent. M.S. 1874, M.D.Dub., L.M.

Chaubal, R. R., General Hosp., Cheltenham. L.R.C.P. & S.Edin., L.F.P.S.Glas. 1905.

Chaudhuri, M. N., c/o Messrs. Cook & Son, Ludgate circus, E.C. M.B., M.S.Edin. 1897.

Chaudhuri, S. N., 65, Beadon st., Calcutta. M.R.C.S. Eng., L.R.C.P.Lond. 1899.

Chauncy, J. H., Delgate, N.S.W. M.R.C.S.Eng., L.R.C.P.Lond. 1904. *Ed.* St. Thomas'. Govt. Vaccinator N.S.W.

Chaundy, R. B., Brampton ho., Handsworth, Staffs. L.R.C.P. & S.Edin. 1876. *Ed.* Birmingham.

Chavasse, H. S., 56, High st., Sutton Coldfield, Warwicksh. M.R.C.S.Eng., L.R.C.P., L.S.A.Lond. 1893. *Ed.* Birmingham; St. Mary's; Dublin. Surg. Sutton Coldfield Prov. Disp.

Chavasse, Sir T. F., 22, Temple row, Birmingham, M.R.C.S.Eng. 1876, M.C., M.D.Edin., F.R.C.S.Edin. & Eng. Snr. Surg. Gen. Hosp., B'ham.

Chaves, C., Lancashire Co. Asyl., Winwick, Warrington. L.R.C.P. & S.Edin., L.F.P.S.Glas. 1905. *Ed.* Edinburgh. A.M.O. Lancs Co. Asyl., Winwick.

Chawner, A., V.D., Hill ho., Clay Cross, nr. Chesterfield. M.R.C.S.Eng., L.R.C.P.Lond. 1876. *Ed.* King's Coll., Lond. Surg. Lt. Col. 2nd V.B. Sherwood Foresters.

Cheadle, W. B., 19, Portman st., W. M.B. 1861, M.D. Camb., F.R.C.P.Lond., M.A. *Ed.* St. George's; St. Mary's. Cons. Phys. St. Mary's Hosp. *Pub.* The Rheumatic State. Harveian Lecture.

Cheale, M., The Cedars, Uckfield, Sussex. M.R.C.S. Eng. 1886, L.R.C.P.Lond., D.P.H., D.S.M. *Ed.* St. Bart.'s. Late M.O.H. E. Kent Combined dist.

Cheatle, A. H., 18, Savile row, W. (*T.* 4459 Gerr.). M. 1888, F.R.C.S.Eng., L.R.C.P.Lond. *Ed.* King's Coll. Hosp. Aural Surg. King's Coll. Hosp. *Pub.* Some points in the Surgical Anatomy of the Temporal Bone from birth to adult life. Hunterian Lectures, 1906.

Cheatle, C. T., Burford, Oxon. M.R.C.S.Eng., L.R.C.P. Lond. 1903. *Ed.* King's Coll. Hosp. Late H.S. King's Coll. Hosp.

Cheatle, G. L., C.B., 117, Harley st., W. L.S.A.Lond. 1887, F.R.C.S.Eng. Surg. King's Coll. Hosp.

Cheatle, W. G., 18, Madeley rd., Ealing, W. M.R.C.S. Eng., L.R.C.P.Lond. 1904.

Cheese, F. W., 95, Blackheath hill, S.E. M.R.C.S.Eng., L.R.C.P.Lond. 1902, M.D., B.S.Durh. *Ed.* St. Bart.'s. Late R.M.O. Union Hosp., Newcastle-on-Tyne.

Cheese, J., M.R.C.S.Eng. 1860, L.R.C.P.Lond. *Ed.* St. Bart.'s.

Cheese, J. W., St. James', Chester rd., Northwood, Mddx. M.R.C.S.Eng., L.R.C.P.Lond. 1899. *Ed.* Univ. Coll. Hosp.

Cheesewright, J. F., Rawmarsh, Rotherham, Yorks. M.R.C.S.Eng., L.R.C.P.Edin. 1873.

Cheesman, E. R. R., Southleigh, Castlemain rd., W. Southbourne, Bournemouth. L.S.A. 1898, L.M. S.S.A.Lond. *Ed.* Charing Cross Hosp. M.O. 5th dist. Wells Union.

Cheesman, G. E. A., Church Lane ho., Lymington, Hants (*T.* 0185). L.R.C.P.Edin., L.S.A.Lond. 1879. *Ed.* Charing Cross Hosp. Late M.O. Hon. Trinity Corp.

Cheesman, H., Oudtshoorn, Cape Colony, S.A. M.R.C.S.Eng. 1867, L.R.C.P.Lond.

Cheesman, H. H., Karangahake, Ohinemuri, Auckland, N.Z. M.R.C.S.Eng., L.R.C.P.Lond. 1897. *Ed.* Westminster Hosp. Late Snr. H.P. Westminster Hosp.

Cheesman, J., Buckingham. M.R.C.S.Eng., L.S.A. Lond. 1858, M.D.St.And.

Cheetham, D. H., The Hollins, Stockport rd., Ashton-under-Lyne (*T.* 01000). M.B., Ch.B.Vict. 1893. *Ed.* Manchester. Surg. Midland Rly. F.S.

Cheetham, J., 1, Arbour st., Southport, Lancs. L.R.C.P. & S.Edin., L.F.P.S.Glas. 1894, L.M. *Ed.* Liverpool. Late Civil Surg. Shorncliffe Barracks.

Cheetham, S. W., 233, Romford rd., Forest gate, E. (*T.* 392 Stratford). M.R.C.S.Eng., L.R.C.P.Lond. 1889. *Ed.* Liverpool. Snr. H.S. Bootle Boro' Hosp.

Cheetham, W. H., Guiseley, nr. Leeds. M.R.C.S.Eng. 1878, M.D.Durh., Lic.San.Sci. M.O.H. North Riding of Yorks C.C. *Pub.* Rabies and Hydrophobia.

Chell, G. R. H., Kneesall, Newark. L.R.C.P.Lond., M.R.C.S.Eng. 1904. *Ed.* Birmingham. Late H.P. Gen. Hosp., Birmg.

Chenery, A., 4, Endsleigh gdns., N.W. M.R.C.S.Eng., L.R.C.P.Lond. 1897.

Chennells, E. P., 39, Woodville rd., Thornton Heath, Surrey (*T.* 767 Croydon Nat.). M.R.C.S.Eng., L.R.C.P. 1898, M.B.Lond. *Ed.* Univ. Coll., Lond.

Chenoy, H. J., c/o Urquhart, 17, Rankeillor st., Edinburgh. L.R.C.P. & S.Edin., L.F.P.S.Glas. 1906.

Chepmell, C. W. J., 151, Blackstock rd., Finsbury pk., N. L.R.C.P. & S.Edin., L.F.P.S.Glas. 1887, M.D. Brux., M.R.C.S.Eng. *Ed.* St. George's; Edinburgh. Late Hon. Surg. Brighton Hosp. for Wom.

Chepmell, I. D., Carey ho., Hurstpierpoint, Sussex. M.R.C.S.Eng. 1850, M.D.St.And., M.R.C.P., L.S.A. Lond. *Ed.* King's Coll.; Paris; Naples. Late Phys. Galignani's Hosp., Paris. (Retired.)

Cherrett, B. W., Plaistow Hosp., E. (*T.* 713 East). M.R.C.S.Eng., L.R.C.P. 1906, M.B., B.S.Lond. *Ed.* St. Bart.'s. Asst. M.O. Plaistow Hosp.

Cherry, W., A.M.S. L.K.Q.C.P.I., L.R.C.S.I. 1859.

Cherry, W. N. L., Surg. R.N., c/o Messrs. Holt & Co., 3, Whitehall pl., S.W. L. & L.M.R.C.P. & S.I. 1900. *Ed.* Dublin. Late H.S. Aberdare Cott. Hosp.

Chesnaye, F. W., L.S.A.Lond. 1899.

Chesney, Lilian M., Nottingham pl., W. M.B., Ch.B. Edin. 1899, D.P.H. *Ed.* Edinburgh. Clin. Asst. O.P. New Hosp. for Wom. *Pub.* Radium and Thorium in Treatment of Diseases of the Larynx.

Chesser, Elizabeth S., Beauchamp ho., nr. Gloucester. M.B., B.S.Glas. 1901.

Chesshire, A. E., 55, Darlington st., Wolverhampton. M.R.C.S.Eng. 1879.

Chesson, H., Department of Public Health, Brisbane, Queensland (*T.* 919). M.R.C.S.Eng., L.R.C.P.Lond. 1894, D.P.H. *Ed.* St. Mary's and Univ. Coll., Lond. Govt. Health Off. Dept. of Pub. Health, Queensland.

Chester, R. W., L.R.C.P. & S.Edin., L.F.P.S.Glas. 1903.

Chester, W. L., Col. R.A.M.C., Peshawar, India. M.B. M.S.Duh. 1874.

Chesters, W. H., The Elms, Staunton, Coleford, Glos. M.B., B.S., L.R.C.P.Lond. 1908. *Ed.* Cardiff; St. Mary's.

Chestnut, H., Tralee, Co. Kerry. L.R.C.P. & S.Edin., L.F.P.S.Glas. 1891.

Chetham-Strode, R., 29, Queen Anne st., W. (*T.* 3223 May.). M.B., M.S.Edin. 1885. *Ed.* Edinburgh; Otago, N. Z.; Dublin.

Chetwood, T., 79, New North rd., N. M.R.C.S.Eng., L.R.C.P. 1900, M.B.Lond. *Ed.* London Hosp. Late H.P. Lond. Hosp.

Chetwood, W., 26, Christopher st., Finsbury sq., E.C. M.R.C.S.Eng., L.R.C.P.Edin. 1873.

Chetwood-Aiken, K. C., Southleigh, Truro. M.B., C.M.Aberd. 1893. *Ed.* Aberdeen and Roy. Lond. Ophth. Hosp. Ophth. Surg. Roy. Cornwall Inf., Truro. *Pub.* Sterilized Ophthalmic Dressings. Ophth. Rev., 1900.

Chevallier, C. L., Anglo-German Boundary Commission, Brit. E. Africa. M.R.C.S.Eng., L.R.C.P.Lond. 1897.

Chevers, C. E., Manchester, Jamaica. M.R.C.S.Eng. 1857.

Chevers, H. L. G., Surg. Major R.A.M.C. (retd.), Rockleaze, Sandown, I. of W. L.R.C.P. & S.Edin. 1884. *Ed.* St. Thomas'.

Chevers, M. J., Withington, Manchester (*T.* 1098 Didsbury). L.R.C.P. & S.I. 1892, L.M. *Ed.* Dublin. *Pub.* Branchial Fistula. Annals of Surg., 1906.

Chevers, W. F., Rockleaze, Sandown, I. of W. L.R.C.P. & S.Edin., L.F.P.S.Glas. 1891. *Ed.* St. George's.

Cheves, J. T., Anderton, Plymouth (*T.* 1 Y Millbrook). L.S.A.Lond. 1883, M.R.C.S.Eng. *Ed.* King's Coll. Lond. Admiralty Surg. & Agent.

Cheves, W. R., 225, Sheffield rd., Barnsley. M.B., C.M. Aberd. 1885. *Ed.* Aberdeen.

Chew, W. R., Havelock ho., Havelock st., Port Elizabeth, Cape Colony. M.B., M.S.Edin. 1887.

Cheyne, G. E., Montego Bay, Jamaica. M.R.C.S.Eng. 1871.

Cheyne, R., Bramingham, The Queen's rd., Guernsey, C.I. L.S.A.Lond. 1881, L.R.C.P.Edin., L.M., D.P.H. *Ed.* King's Coll., London. Late Govt. M.O. Jamaica.

Cheyne, W. S., 1, Bonaccord sq., Aberdeen. M.S. 1876, M.D.Aberd.

Cheyne, Sir W. Watson, C.B., 75, Harley st., W. (*T.* 983 Pad.). M.B., C.M.Edin. 1875, F.R.C.S.Eng., LL.D., F.R.S. *Ed.* Edinburgh. Snr. Surg. & Prof. of Clin. Surg. King's Coll. Hosp. *Pub.* Manual of Surgical Treatment (jointly).

Cheyney, G. H., The Priory, Caversham, Oxon. M.R.C.S. Eng., L.R.C.P.Lond. 1905. *Ed.* Guy's. M.O. Queen Anne's Sch.

Chichester, C. R., 13, Midleton pk., Queenstown, Co. Cork. L. & L.M.R.C.P. & S.I. 1892, M.B.Duh., D.S.M.

Chichester, E., Tranent, Colchester (*T.* 100). M.R.C.S. Eng., L.R.C.P.Lond. 1892. *Ed.* London Hosp. Hon. Surg. Essex and Colchester Hosp.

Chick-Lucas, J. R. G., Belle vue, Brading, I. of W. M.R.C.S.Eng. 1885, L.S.A.Lond.

Chicken, R. C. (Travelling). M. 1872, F.R.C.S.Eng. *Ed.* Guy's. Late Surg. Gen. Hosp., Nottingham.

Chidell, C. C., English Sanat., Villa Gentiana, Arosa, Switzerland. M.B., B.S., L.R.C.P.Lond., M.R.C.S. Eng. 1891. *Ed.* Univ. Coll., Lond. Late Med. Supt. London Open-air Sanat. *Pub.* Some results of Open-air Treatment. Pract., 1903.

Chiene, Geo. L., 23, Alva st., Edinburgh (*T.* 244 Cent.). M.B., C.M. 1897, F.R.C.S.Edin. *Ed.* Edinburgh and

Cambridge. Asst. Surg. Roy. Inf., Edinburgh. *Pub.* Preliminary Note on a simple operation for Uncomplicated Oblique Inguinal Hernia in Young Adults. B.M.J., Nov. 16, 1907.

Chiene, J., C.B., 21, Alva st., Edinburgh (*T.* 397). M.D. 1865, F.R.C.S.Edin., LL.D., F.R.S.E. *Ed.* Edinburgh. Prof. of Surg. Edin. Univ. *Pub.* Principles of Surgery.

Chignell, A. L., Wing, Leighton Buzzard. L.R.C.P. & S. Edin., L.F.P.S.Glas. 1892.

Chilcott, A. E., Highgate Infirmary, Dartmouth Pk. hill, N. M.R.C.S.Eng., L.R.C.P.Lond. 1887, M.D. Brux. *Ed.* St. George's. Med. Supt. Highgate Inf.

Chilcott, W. W. D., R.N. M.R.C.S.Eng., L.R.C.P. Lond. 1906.

Child, F. J., 10, Holland Villas rd., Kensington. M.R.C.S.Eng., L.R.C.P.Lond. 1901, M.B., B.S.Camb.

Child, G. A., Hythe, nr. Southampton. M.R.C.S.Eng., L.R.C.P.Lond. 1895. *Ed.* Oxford and St. Thomas'. M.O. Beaulieu, Denny Lodge, Dibden, and Hythe dist. of New Forest Union. P.V.

Child, H., 34, Southernhay E., Exeter. L.S.A.Lond. 1883, M.R.C.S.Eng. *Ed.* Leeds. Late Hon. Surg. Throat dept. Reading Disp. *Pub.* The Discovery of the Circulation: an Historical Sketch. Med. News.

Child, H. N. R., Grey's Hosp., Pietermaritzburg, Natal. M.R.C.S.Eng., L.R.C.P.Lond. 1900.

Child, S., Slinfold, Horsham. M.R.C.S.Eng., L.R.C.P. Lond. 1903, M.B., B.S.Camb.

Childe, C. P., "Cranleigh," Kent rd., Southsea (*T.* 589 Nat.). M. 1883, F.R.C.S.Eng., M.R.C.P.Edin., B.A. *Ed.* King's Coll. Hosp. Snr. Surg. Roy. Portsmouth Hosp. *Pub.* The Control of a Scourge, or how Cancer is Curable.

Childe, L. F., Major I.M.S., Bombay. M.R.C.S.Eng. M.B.Lond. 1885.

Childs, C., L.R.C.P.Lond. 1875, M.D.Oxfd., M.R.C.S. Eng.

Chiles-Evans, D. B., M.R.C.S.Eng., L.R.C.P.Lond.1903.

Chill, E. A., Westleigh, Mattock la., Ealing, W. (*T.* 983). C.M. 1883, M.D.Edin. *Ed.* Edinburgh and London. Late Surg. Frome Vict. Hosp.

Chillcott, P. A., 4, Burlington rd., Redland, Bristol. L.S.A.Lond. 1901.

Chillingworth, A., 43, St. Peter's st., Bedford. M.R.C.S. Eng. 1879, L.R.C.P.Edin., L.M. *Ed.* St. Bart.'s.

Chilton, C., 262, Hereford st., Christchurch, N.Z. M.B., M.S.Edin. 1898.

Chinery, E. F. (Travelling). M.R.C.S.Eng. 1867, L.S.A.Lond., L.R.C.P., F.R.C.S.Edin.

Chipman, W. W., M.B., M.S.Edin. 1895.

Chipperfield, T. J. B. P., 794, Fulham rd., S.W. (*T.* 568 Putney). M.R.C.S.Eng. 1880, L.R.C.P.Edin., L.M. *Ed.* St. Bart.'s. Late M.O. in charge of troops, Hampton Court Palace Barracks.

Chisholm, A. E., 7, Claremont cres., Edinburgh (*T.* 145 Cent.). M.B., Ch.B.Edin. 1906. *Ed.* Edinburgh. H.S. Roy. Inf., Edin.

Chisholm, Catherine, 339, Oxford rd., Manchester (*T.* 5856). M.B., Ch.B.Vict. 1904, B.A. *Ed.* Manchester. Late Snr. H.S. Clapham Maternity Hosp.

Chisholm, C. V., L.R.C.P. & S.Edin., L.F.P.S.Glas.1895.

Chisholm, E., 39, Victoria st., Ashfield, Sydney, N.S.W. (*T.* 414 Ashfield). M.R.C.S.Eng. 1860, M.D.St.And., L.S.A.Lond. *Ed.* St. Mary's.

Chisholm, J., County Asyl., Prestwich, Manchester. M.B., Ch.B.Edin. 1905. *Ed.* Edinburgh. A.M.O. County Asyl.

Chisholm, J. A., Livingstonia Mission, Mwenzo, Fife, N.E. Rhodesia (via Cape Town and Victoria Falls). L.R.C.P. & S.Edin., L.F.P.S.Glas. 1900, D.T.M.

Chisholm, J. M., Woolton, Liverpool (*T.* 22 Gateacre). C.M. 1878, M.D.Edin., M.R.C.S.Eng., M.A. *Ed.* Edinburgh and Vienna. Phys. L'pool Convalescent Inst., Woolton.

Chisholm, J. O., 16, Windsor terr., Glasgow (*T.* 1747 P.O.). L.R.C.P. & S.Edin. 1881. *Ed.* Glasgow. Parochial M.O.

Chisholm, M., 303, Brunswick st., Halifax, Nova Scotia (*T.* 307). M.D., C.M.McGill 1876, L.R.C.P.Lond. *Ed.* Montreal. Prof. Surg. and Clin. Surg. Halifax Med. Coll. *Pub.* Malignant Œdema cured without Amputation by the topical use of a Hypcroxide.

Chisholm, R., Newfield ho., Newfield, Newcastle-on Tyne. L.R.C.P. & S.Edin., L.F.P.S.Glas. 1902. *Ed.* Edinburgh. Med. Ref. Scottish Legal Assur. Co.

Chisholm, W., 139, Macquarie st., Sydney, N.S.W. (*T.* 854 Cent.). M.R.C.S.Eng. 1880, M.D.Lond., B.A. *Ed.* Univ. Coll., Lond. Snr. Hon. Surg. Sydney Hosp.

Chislett, C. G. A., Bloomgate ho., Lanark. M.B., B.S. Glas. 1906.

Chislett, F. H. O., 124, Manor rd., Stoke Newington, N. M.R.C.S.Eng. 1871.

Chisnall, G. H., Frating Abbey, Colchester. M.R.C.S. Eng., L.R.C.P.Lond. 1908. *Ed.* London Hosp.

Chisholm, R. A., 16, Weymouth st., W. (*T.* 3215 Hampstead P.O.). M.B., B.Ch.Oxfd. 1904, M.R.C.P.Lond., M.A. *Ed.* Oxford; Guy's. Asst. Phys. Queen's Hosp. for Chil.

Chissell, P. J., M.R.C.S.Eng., L.R.C.P.Lond. 1907. *Ed.* Middlesex Hosp. Late A.M.O. Moorcroft Asyl., Hillingdon.

Chitale, P. K., I.M.S. L.R.C.P. & S.Edin., L.F.P.S. Glas. 1895.

Chitale, V. N., Angre's Wadi, Girgaum Back rd., Bombay. L.R.C.P. & S.Edin., L.F.P.S.Glas. 1895.

Chittenden, T. H., 25, Ovington sq., Pont st., S.W. M.R.C.S.Eng. 1881, M.R.C.P.Lond., M.D.Durh.

Chitty, A. G., The Buckstone, Shepherds Hill, Highgate, N. (*T.* 52 Hornsey). M.R.C.S.Eng. 1880, L.R.C.P.Edin. *Ed.* Univ. Coll., Lond. Late R.M.O. Ripon Disp. and Fever Hosp.

Chitty, H., Brockhill pk., Hythe, Kent. M. 1904, F.R.C.S.Eng., M.B., M.S., L.R.C.P.Lond. *Ed.* Univ. Coll. Hosp. Res. Casualty Off. St. Mary's Hosp.

Cholmeley, H. P., The Lancet Offices, 423, Strand, W.C. M.R.C.S.Eng. 1886, M.D.Oxfd. *Ed.* St. Bart.'s.

Cholmeley, M. A., 75, Lemon st., Truro (*T.* 32). M.R.C.S.Eng., L.R.C.P.Lond. 1897. *Ed.* St. Bart.'s. Late H.S. St. Bart.'s Hosp.

Cholmeley, W. F., 31, Waterloo rd., Wolverhampton (*T.* 703). M. 1888, F.R.C.S.Eng., L.R.C.P.Lond. *Ed.* St. Bart.'s. Hon. Asst. Surg. Wolverhampton Gen. Hosp. [1896.

Chopping, A., A.M.S. M.R.C.S.Eng., L.R.C.P.Lond.

Chopra, R. N., c/o Messrs. Grindlay & Co., 54, Parliament st., S.W. M.R.C.S.Eng., L.R.C.P.Lond. 1907, B.A. *Ed.* St. Bart.'s.

Chown, F., Townshend, nr. Hayle, Cornwall. L.S.A. 1893, M.B.Lond., D.P.H. *Ed.* St. Mary's. Late A.M.O. N.W. Fever Hosp.

Chowry Muthu (see Muthu).

Choyce, C. C., 30, Harley st., W. (*T.* 1282 City). Ch.B. 1901, M.D.Edin., F.R.C.S.Eng., B.Sc. *Ed.* Edinburgh; London. Dean Lond. Sch. of Clin. Med., Seamen's Hosp., Greenwich.

Chrispin, W. F., Garfield ho., Castleford, Yorks (*T.* 41). L.S.A. 1898, L.M.S.S.A.Lond. *Ed.* Leeds. M.O.H. Castleford U.D.

Christal, C. H., 43, Harrington st., Dublin. L. & L.M.R.C.P. & S.I. 1908.

Christal, H., The Firs, Hoxne, Eye. M.B., B.S.Durh. 1904. *Ed.* Newcastle-on-Tyne. M.O. Hoxne, Syleham and Denham.

Christal, J., 43, Harrington st., Dublin (*T.* X 281). L.R.C.S.I. 1875, M.R.C.P.I. *Ed.* Dublin. Late M.O. Tullyvin Disp., Cootehill.

Christian, A. G., M.B., B.S.Vict. 1902.

Christian, H. G., A.M.S. M.B., M.S.Edin. 1878.

Christian, J. B., Capt. I.M.S., Hyderabad, India. M.R.C.S.Eng., L.R.C.P.Lond. 1900.

Christian, J. G., Kensington ho., Rock Ferry, Chesh. M.R.C.S.Eng. 1869, L.S.A.Lond. *Ed.* St. George's. Late Dem. of Anat. St. George's Hosp.

Christian, L. de B., Stanley ho., Hounslow, Mddx. M.B., M.S.Edin. 1889.

Christian, L. M. Frank, Beaconsfield, Shaw Heath, Stockport (*T.* 0961). M.B., C.M.Edin. 1884. *Ed.* Edinburgh. Exam. St. John Amb. Assoc. *Pub.* Aids to Memory for First-aid Students.

Christie, A. K., M.B., M.S.Edin. 1882. [1876.

Christie, A. L., Fleet Surg. R.N. M.B., M.S.Aberd.

Christie, A. W. S., Balkerack, Doune, Perthsh. (*T.* 2 Doune). M.B., Ch.B. 1901, F.R.C.S.Edin. *Ed.* Edinburgh. Late H.S. Edin. Roy. Inf.

Christie, B. R. C., 32, Inverleith gdns., Edinburgh. (*T.* 5324 Cent.). C.M. 1897, M.D.Edin. *Ed.* Edinburgh. Late Res. H.P. & S. Glas. Roy. Inf.

Christie, D., Carrigart, Co. Donegal. L.R.C.P.Edin., L.F.P.S.Glas. 1863. *Ed.* Glasgow. Late M.O. Rossguill Disp. dist. Milford Union.

Christie, D., 973, Sauchiehall st., Glasgow (*T.* 1503 P.O.). M.B., C.M Glas. 1891. *Ed.* Glasgow. Dist. Representative Glasgow Sick Poor and Private Nursing Assoc.

Christie, D., Sedbergh, Yorks. L.R.C.P. & S.Edin., L.F.P.S.Glas. 1902. *Ed.* Bombay, Glasgow, Edinburgh. Late Clin. Asst. Western Ophth. Hosp.

Christie, D., Moukden, Manchuria, N. China. L.R.C.P. & S. 1881, F.R.C.P.Edin.

Christie, F., Leafield, nr. Witney. L.R.C.P. & S.Edin., L.F.P.S.Glas. 1892. *Ed.* St. Thomas'. (Not in practice).

Christie, H. H., Students' Union, The University, Glasgow. M.B., B.S.Glas. 1906.

Christie, J. C., 3, Gray st., Glasgow. M.B., Ch.B.Glas. 1902, M.A. *Ed.* Glasgow.

Christie, J. F., 7, Alford pl., Aberdeen (*T.* 1793). M.B., C.M.Aberd. 1895, M.A. *Ed.* Aberdeen. Asst. Phys. in charge O.P. dept. for Skin Dis., Roy. Inf., Aberd.

Christie, J. G., 397, Stockport rd., Longsight, Manchester (*T.* 28 Y Rusholme). M.B., C.M.Edin. 1892, M.A. *Ed.* Edinburgh.

Christie, J. G., The Nurseries, Fochabers, Moraysh. M.B., Ch.B.Aberd. 1908. *Ed.* Aberdeen.

Christie, J. M., 12, Dick pl., Edinburgh. M.B., Ch.B. Edin. 1906. *Ed.* Edinburgh. Non-Res. H.P. Roy. Inf., Edin.

Christie, J. MacN., Victoria av., Wanganui, N.Z. (*T.* 182). C.M. 1893, M.D.Glas., F.R.C.S.Edin., L.M. *Ed.* Glasgow. Cons. Surg. Wanganui Hosp.

Christie, J. S., Carradale, by Greenock. M.B., C.M. Glas. 1897. *Ed.* Glasgow. Parochial M.O. for Saddell. [Edin. 1876.

Christie, J. W., County Asyl., Stafford. L.R.C.P. & S.

Christie, W., 219, Gt. Northern rd., Woodside, Aberdeen. M.B., M.S.Aberd. 1895.

Christie, W. J., Royal Navy. M.B., M.S., L.R.C.S. Edin. 1877.

Christie, W. L., 17, Arlington villas, Clifton, Bristol (*T.* 2265 Y). M.D.New Zealand 1890, F.R.C.S.Eng. *Ed.* Otago; London Hosp. M.O. Bristol Cott. Hosp. *Pub.* The Tutu Plant Poison.

Christie, W. W., 5, Albion st., Dowanhill, Glasgow (*T.* 847 Hillhead). C.M. 1885, M.D.Glas. *Ed.* Glasgow. Asst. to Lecturer on Dis. of Throat and Nose, Glasgow Univ. *Pub.* Stovain as a Local Anæsthetic in Nose and Throat operations.

Christison, D., 20, Magdala cres., Edinburgh. M.D. 1851, F.R.C.P.Edin., LL.D. Late Asst. Phys. Brit. Hosp., Renkioi, Dardanelles.

Christmas, R. W. S., Gamlingay, Cambs. L.S.A. 1894, L.R.C.P.Lond., M.R.C.S.Eng. *Ed.* Charing Cross Hosp. M.O. & P.V. No. 3 dist. St. Neots Union. *Pub.* Case of Obstinate Hiccough. B.M.J., 1899.

Christoffelsz, H. S., Somner Hall, Borella, Colombo, Ceylon. L.R.C.P. & S.Edin., L.F.P.S.Glas. 1903. *Ed.* Edinburgh. Asst. Port Surg. Colombo.

Christophers, S. R., c/o Messrs. King, King & Co., Bombay, India. M.B., B.S.Vict. 1896.

Christopherson, C., 28, Eversfield pl., St. Leonards-on-Sea (*T.* 41 X Hastings). L.S.A.Lond. 1885, M.R.C.S. Eng., L.R.C.P.Lond. *Ed.* St. Bart.'s. Surg. Hastings, St. Leonards, and E. Sussex Hosp.

Christopherson, J. B., M.B., B.S.Camb. 1893.

Christy, C., Royal Societies' Club, 63, St. James's st., W. M.B., C.M.Edin. 1893. *Ed.* Edinburgh.

Christy, R. G., Moyallen, Fairlawn pk., Chiswick, W. L.R.C.S.I. 1885, L.K.Q.C.P.I.

Chronnell, J., Ash cottage, Hindley, Lancs. M.R.C.S. Eng. 1881, L.R.C.P.I. *Ed.* Manchester. M.O.H. Hindley U.D. *Pub.* Insanitary Conditions of Collieries. Pub. Health, 1904.

Chubb, W. L., The Ridges, Farnborough, Hants (*T.* 0188 N. Camp). M.R.C.S.Eng. 1877, M.D.Durh., L.R.C.P.Edin. *Ed.* Guy's. M.O. Post Office, Farnborough.

Chuckerbutty, S. C., I.M.S. L.R.C.P. & S.Edin., L.F.P.S.Glas. 1905.

Church, Anna L., Lady Aitchison Hosp., Lahore, India. B.S. 1891, M.D.R.U.I.

Church, B. E., 5, Beaumont cres., W. Kensington, W. L.M.S.S.A.Lond. 1893.

Church, C. H., 4437, Sherbrooke st., Westmount, Canada (*T.* 92). M.D., C.M.McGill 1896, L.S.A. Lond. *Ed.* Montreal. Late H.S. Montreal Gen. Hosp.

Church, D. MacD. C., 36, George sq., Edinburgh. M.B., B.S.Edin. 1904.

Church, H. M., 36, George sq., Edinburgh. C.M. 1872, M.D., F.R.C.P.Edin., B.Sc. *Ed.* Edinburgh, Late Res. Surg. & Phys. Roy. Inf., Edin. *Pub.* Overlapping of Lactation and Pregnancy. Edin. Med. Jour., Sept., 1903.

Church, H. M., 354, Greene av., Westmount, Montreal, Canada. L.S.A.Lond. 1897.

Church, Sir W. S., Bt., K.C.B., 130, Harley st., W. M.B. 1864, M.D.Oxfd., D.Sc., LL.D., D.C.L. *Ed.* St. Bart.'s. Cons. Phys. St. Bart.'s Hosp. Contributor to Allbutt's System of Medicine. (Retired.)

Churcher, T. G., Med. Mission, Boulevard de Tunis, Sfax, Tunisie, N. Africa. M.B., C.M.Edin., M.R.C.S. Eng. 1884. *Ed.* Edinburgh. Med. Missionary N. Africa Mission.

Churchill, A. F., A.M.S. M.B.Dub., L. & L.M.R.C.S.I. 1861.

Churchill, A. L. M., Wonford ho., Exeter. L.M.S.S.A. Lond. 1895. [1863.

Churchill, C. F., A.M.S. M.B.Dub., L. & L.M.R.C.S.I.

Churchill, F., 4, Cranley gdns., Queen's Gate, S.W. C.M. 1867, M.D.Edin., F.R.C.S.Eng. *Ed.* St. Thomas'; Edinburgh. Late Surg. Vict. Hosp. for Chil. *Pub.* Face and Foot Deformities.

Churchill, G. B. F., Lieut. R.A.M.C., Chakrata, India. M.R.C.S.Eng., L.R.C.P.Lond. 1902.

Churchill, H. M., 180, Springfield rd., Brighton. M.R.C.S.Eng., L.R.C.P.Lond. 1903. *Ed.* London Hosp.

Churchill, J. A., c/o Pekin Syndicate, Tientsin, China. M.R.C.S.Eng., L.R.C.P.Lond. 1900.

Churchill, J. F., 48, High st., Chesham (*T.* 39 A). M.R.C.S.Eng., L.R.C.P. 1864, L.S.A.Lond. *Ed.* Charing Cross Hosp. Poor-law M.O. 4th dist. Amersham Union.

Churchill, J. H., Crawford ho., Wembley, Mddx. (*T.* 4 P.O.). M.R.C.S.Eng., L.R.C.P.Lond. 1897. *Ed.* St. Bart.'s. Late H.P. St. Bart.'s Hosp. *Pub.* The Serum Reaction in Typhoid Fever. St. Bart.'s Hosp. Reps.

Churchill, S., Fairhaven, Putney Heath, S.W. M.R.C.S. Eng., L.R.C.P.Lond. 1907.

Churchouse, W. J. F., Chard ho., Long Buckby, Rugby. L.S.A.Lond., L.R.C.P.Edin. 1879, L.F.P.S.Glas., L.M. *Ed.* Charing Cross Hosp. Late Asst. Dem. of Chemistry Charing Cross Hosp. *Pub.* Pilocarpine in Uræmic Convulsions. B.M.J., 1887.

Churchward, A., 206, Selhurst rd., S. Norwood, S.E. (*T.* 779 P.O. Croydon). L.S.A.Lond. 1873, M.R.C.P. Edin., M.D.Brux., M.R.C.S.Eng., L.M. *Ed.* Guy's; Brussels. *Pub.* On. Pygmies. Lancet, 1905.

Churton, J. G., Capt. R.A.M.C., Roy. Army Med. Coll., Millbank, S.W. M.R.C.S.Eng. 1898, L.R.C.P.Lond.

Churton, T., 35, Park sq., Leeds (*T.* 52 Cent.). M.R.C.S. Eng. 1862, M.D.Aberd. *Ed.* Leeds. Phys. Leeds Gen. Inf. *Pub.* Method of Case-Reporting for Clinical Clerks.

Chute, H. M., King William's Town, Cape Colony. M.R.C.S.Eng., L.R.C.P.Edin. 1870.

Chute, J. (Travelling). M.Ch. 1882, M.D.Dub., M.A. *Ed.* Dublin.

Clabburn, C. H., Ketton, nr. Stamford. M.B., C.M. 1879, F.R.C.S.Edin. *Ed.* Edinburgh. Late Surg. Capt. A.M.S.

Clagne, H. J., 32, Southbrook rd., Lee, S.E. L.R.C.S. & P.Edin., L.F.P.S.Glas. 1900. *Ed.* Sheffield. Late Snr. Asst. M.O. Glam Co. Asyl.

Clampett, R. W. T., Slaithwaite, Huddersfield, Yorks (*T.* 24 Slaithwaite). M.B., B.Ch., B.A.O.Dub. 1903, L.M. *Ed.* Dublin. M.O. (vis.) Colne and Holme Isolation Hosp.

Clampitt, R. V., 49, Merton rd., Bootle, Liverpool. L.R.C.P. & S.Edin. 1867.

Clanchy, E. C., 192, Battersea Pk. rd., S.W. L. & L.M. R.C.S.I., L.A.H.Dub. 1890. *Ed.* Dublin.

Clancy, J., The Square, Listowel, Co. Kerry. L. & L.M. K.Q.C.P.I. 1882, L.R.C.S.Edin.

Clapham, E., Murray rd., Wimbledon, S.W. (*T.* 506 P.O.). M.D.Edin., M.R.C.S.Eng. 1862. *Ed.* Edinburgh. M.O. Wimbledon Boro' Isolation Hosp.

Clapham, E. W., 48, Harley st., W. (*T.* 1474 Pad.). M.R.C.S.Eng., L.R.C.P.Lond. 1899. *Ed.* London Hosp. Anæst. & Asst. Instructor in Anæsthetics London Hosp.

Clapham, G. P. P., 1, Sandiways rd., Wallasey, Chesh. L.R.C.P. & S.Edin., L.F.P.S.Glas. 1894.

Clapham, H., Thorney, nr. Peterborough. L.R.C.P. Lond., M.R.C.S.Eng. 1903. *Ed.* St. Mary's. Late H.S. Peterborough Inf. and Disp.

Clapham, H., 105, Cowlishaw rd., Sheffield (*T.* 2430). L.M.S.S.A.Lond. 1896. *Ed.* Univ. Coll., Lond.; Sheffield. [1888.

Clapham, J. T., A.M.S. M.R.C.S.Eng., L.R.C.P.Lond.

Clapham, L., Thorney, nr. Peterborough. M.R.C.S. Eng., L.S.A.Lond. 1867. *Ed.* St. Bart.'s. Late H.S. Peterborough Inf.

Clapham, R. A., 26, Arlington rd., Eastbourne (*T.* 615). M.B., B.C.Camb., M.R.C.S.Eng., L.R.C.P.Lond.1904, M.A. *Ed.* Cambridge and London Hosp. Late Snr. H.S. Co. Hosp., Brighton.

Clapham, S. C., Handley ho., Handley, Salisbury. M.R.C.S.Eng., L.R.C.P.Lond. 1898, M.B., B.S. Durh., D.P.H. *Ed.* Guy's. Late A.M.O. Western Hosp., Fulham.

Clapham, W. B., Dunmow, Essex. M.R.C.S.Eng. 1848, L.S.A.Lond. *Ed.* Middlesex Hosp. Late H.S. Middlesex Hosp. (Retired.)

Clapham, W. C. S., The Five Gables, Mayfield, Sussex (*T.* 24). M.R.C.S.Eng. 1871, M.D.Brux., F.R.C.P. Edin., L.R.C.P.Lond. *Ed.* Guy's and Cambridge. Cons. Phys. Roy. Hosp., Sheffield. *Pub.* Head-shapes and Brain-weights of the Insane. Tuke's Psychol. Dict. [Eng. 1881, M.B.Camb.

Clapp, G. T., 14, West Southernhay, Exeter. M.R.C.S.

Clapp, R., Downside, Whitchurch, Tavistock. M.R.C.S. Eng., L.R.C.P.Lond. 1876. *Ed.* St. Bart.'s. Late H.S. L'pool Children's Hosp.

Clapp, W. H. B., A.M.S. M.D.Q.U.I. 1860, M.R.C.S. Eng., F.R.C.S.Edin.

Clapperton, T., Potterton ho., Whitecairns, Aberdeensh. M.B., Ch.B.Aberd. 1907. *Ed.* Aberdeen. H.P. Roy. Hosp. for Chest Dis., City rd., E.C.

Clapperton, T. J. M., Lawn ho., Dogsthorpe, Peterborough. L.S.A.Lond. 1901.

Clapton, E., 41, Eltham rd., Lee, S.E. M.D. 1857, F.R.C.P.Lond., F.R.C.S.Eng. *Ed.* St. Thomas'. Late Phys. & Lect. St. Thomas' Hosp. *Pub.* The Life of St. Luke.

Clapton, W., St. Stephen's rd., Canterbury. F.R.C.S. Eng. 1860. *Ed.* St. Thomas'. (Retired.)

Clare, H. L., Port of Spain, Trinidad, B.W.I. B.Ch. 1880, M.D.Duh., D.P.H. *Ed.* Dublin. Surg. Gen. & M.O.H. Trinidad.

Clare, J., York ho., Hanley, Staffs. L.S.A.Lond. 1873, L.R.C.S.Edin., D.P.H. *Ed.* Guy's. M.O.H. County Borough of Hanley.

Clare, S., The Beeches, Bassingbourn, nr. Royston, Cambs. L. & L.M.R.C.P. & S.I. 1904. *Ed.* Cork and Dublin. Dep. Poor-law M.O. & P.V. Royston No. 2 dist.

Clare, T. C., 10, Holly rd., Birmingham. M.R.C.S. Eng. 1905, M.B., B.S., L.R.C.P.Lond. *Ed.* Birmingham. Late H.S. Queen's Hosp., Birmg.

Claremont, C. C., 57, Elm grove, Southsea (*T.* 763 Portsmouth Corp.). M.R.C.S.Eng. 1877, M.D., B.S., L.S.A.Lond. *Ed.* Univ. Coll., Lond. Phys. Roy. Portsmouth Hosp.

Claremont, C. C., 141, Dereham rd., Norwich. M.R.C.S. Eng. 1878, L.S.A.Lond. *Ed.* Univ. Coll., Lond.

Claremont, L. B., 60, Haverstock hill, N.W. M.R.C.S. Eng. 1882, L.R.C.P.Lond.

Claridge, G. P. C., 64, St. Giles Plain, Norwich. M.B., B.S.Lond. 1906. *Ed.* St. Mary's. H.P. Norfolk and Norwich Hosp.

Claridge, W. W., W. African Med. Staff, Gold Coast. M.R.C.S.Eng., L.R.C.P.Lond. 1902.

Clark, A., Cowley grove, Uxbridge (*T.* 63 P.O.). M. 1869, F.R.C.S.Eng., D.Sc. *Ed.* Univ. Coll. and Middlesex Hosp. Cons. Surg. Middlesex Hosp.

Clark, A., Norana, Gt. South rd., Ellerslie, Auckland, N.Z. (*T.* 2309). L. 1892, F.R.C.S., L.R.C.P.Edin., L.F.P.S.Glas. *Ed.* Univ. Coll. and Middlesex Hosps.

Clark, A., Nahorkutia, Jaipur, Dihrugarh, Assam, India. M.B., B.S.Glas. 1898.

Clark, A. A., 148, Sharrow la., Sheffield (*T.* 2735). M.B., C.M.Glas. 1894. *Ed.* Calcutta and Glasgow.

Clark, A. D., 59, Norton rd., Hove, Sussex (*T.* 8968 Nat.). L.R.C.P. & S.Edin., L.F.P.S.Glas. 1894, L.M. *Ed.* St. Bart.'s. Hon. Phys. Girls' Training Home, Hove.

Clark, A. E., 17, Albert st., Newton Stewart, N.B. (*T.* 25 Camhuslang). M.B., Ch.B.Glas. 1903. *Ed.* Glasgow. Late H.S. Glasgow Roy. Inf.

Clark, Ann E., 4, Calthorpe rd., Birmingham. M.D. Berne 1877, M.R.C.P.I., L.M. *Ed.* London Sch. of Med. for Wom.; Edinburgh; Berne; Vienna. Phys. Birmg. and Midland Hosp. for Wom.

Clark, A. F. C., 81, Albert st., Dundee (*T.* 1826). M.B., C.M.Aberd. 1886. *Ed.* Aberdeen. Late Asst. Roxburgh Dist. Asyl., Melrose.

Clark, A. W. G., 24, Braid cres., Edinburgh. M.B., M.S.Edin. 1899.

Clark, B., 86, Turnpike la., Hornsey, N. L.R.C.P. Lond. 1887, M.R.C.S.Eng. *Ed.* London Hosp.

Clark, D., Thornhill, Wishaw, N.B. (*T.* 169). M.B., Ch.B.Glas. 1908. *Ed.* Glasgow.

Clark, Daisy A. M., M.B., B.S.Glas. 1900.

Clark, D. McC., Anston, Rotherham, Yorks. L.R.C.P. Edin., L.F.P.S.Glas. 1879.

Clark, D. Y., 7, Victor terr., College Pk., Willesden, N.W. L.R.C.P. & S.Edin., L.F.P.S.Glas. 1893.

Clark, E. S., Major R.A.M.C., Peshawar, India. M.B., M.S.Edin. 1889.

Clark, F., Hampden ho., St. Pancras, N.W. (*T.* 2024 North). L.S.A.Lond. 1871, M.R.C.S.Eng. *Ed.* Toronto; St. Thomas'.

Clark, F. W., M.R.C.S.Eng., L.R.C.P.Lond. 1886, M.B.Durh., D.P.H.

Clark, F. W., The Hollies, Nechells Pk. rd., Birmingham. L.R.C.P. & S.Edin., L.F.P.S.Glas. 1894.

Clark, G., 6, Ulleswater rd., Southgate, N. M.B., C.M. Glas. 1884. *Ed.* Glasgow. Hon. Lect. & Exam. St. John's Amb. Assoc.

Clark, G. A., 13, Warwick gdns., Burges rd., E. Ham, E. L.R.C.P. & S.Edin., L.F.P.S.Glas. 1887, L.M. *Ed.* Glasgow. Late H.S. Roy. Inf., Glas.

Clark, G. B., 138, Stoke Newington rd., N. L.R.C.P. & S. 1874, F.R.C.S.Edin.

Clark, G. H., 18, Walmer cres., Glasgow (*T.* 169 Govan). M.B., Ch.B.Glas. 1901, D.P.H. *Ed.* Glasgow. Snr. Asst. to Prof. of Physiol., Glasgow Univ. *Pub.* On the Amylolytic Action of Urine. [1904.

Clark, G. S., 15, Braid av., Edinburgh. M.B., B.S.Edin.

Clark, G. W., Digbys, Exeter. L.R.C.P. & S.Edin. 1884. *Ed.* Edinburgh. Asst. M.O. City Asyl., Exeter.

Clark, Hilda, Millfield, Street, Som. M.B., B.S.Lond. 1908. *Ed.* Birmingham.

Clark, H. A., Snaith R.S.O., Yorks. M.B., M.S.Edin. 1891.

Clark, H. C., Wellington, Hereford. M.R.C.S.Eng., L.R.C.P.Lond. 1896. *Ed.* Middlesex Hosp. Late H.S. Gen. Hosp., Cheltenham.

Clark, H. E., C.M.G., 15, Clarence drive, Glasgow (*T.* W 407 P.O.). L.R.C.P. 1870, F.R.C.S.Edin., F.F.P.S.Glas., M.R.C.S.Eng. *Ed.* Glasgow. Late Prof. of Surg. St. Mungo's Coll. *Pub.* Elementary Anatomy.

Clark, H. J., M.R.C.S.Eng., L.R.C.P.Lond. 1894. *Ed.* St. Thomas'. M.O. Post Office and Police. *Pub.* Unusual case of Malignant Disease in early infant life. B.M.J., Oct., 1900.

Clark, J., 32, Bore st., Lichfield. M.B. 1859, M.D. Aberd., F.R.C.S.Edin. *Ed.* Aberdeen and Edinburgh. M.O.H. Lichfield R.D.C. [1893.

Clark, J., Tarkastad, Cape Colony. M.B., M.S.Glas.

Clark, J., Nethershield, Sorn, Ayrsh. Ch.B. 1904, M.D.Aberd., M.R.C.P.Lond. *Ed.* Aberdeen; Univ. Coll., Lond. Late Snr. H.S. Gt. N. Cent. Hosp., Lond. *Pub.* Anatomical Description of Distorted Chinese Feet.

Clark, J. (Travelling.) L.R.C.P. & S.Edin., L.F.P.S. Glas. 1893. *Ed.* Glasgow. Late Union M.O. No. 4, Barnsley, Yorks.

Clark, J., Ehen ho., Cleator Moor, Cumberland. C.M. 1893, M.D., F.R.C.S.Edin. *Ed.* Edinburgh. M.O.H. Cleator Moor U.D.C.

Clark, J., Lugar, Ayrsh. M.B., M.S.Edin. 1905.

Clark, J. A., 4, Cambridge st., Lothian rd., Edinburgh. M.B., M.S.Edin. 1886.

Clark, J. A., 93, Fordwych rd., Brondesbury, N.W. M.R.C.S.Eng., L.R.C.P.Lond. 1907.

Clark, J. A. M., Old Rayne, Aberdeensh. M.B., Ch.B., Aberd. 1907. *Ed.* Aberdeen.

Clark, J. C., 10, Kimholton rd., Bedford. L.R.C.P. & S. Edin. 1885. *Ed.* Glasgow. M.O. Prov. Disp.

Clark, J. E., A.M.S., M.R.C.S.Eng. 1858.

Clark, J. F., Clent ho., Beauchamp sq., Leamington. M.R.C.S.Eng. 1844, L.S.A.Lond.

Clark, J. G., 35, Colville rd., Bayswater, W. (*T.* 554 Western). L.S.A.Lond. 1876, M.R.C.S.Eng. *Ed.* London Hosp.

Clark, J. H., The Cumbers, Hanmer, Whitchurch, Salop. B.S. 1888, M.D.Dub.

Clark, J. M., Albion villa, Ardersier, Inverness-sh. M.B., B.Ch.Aberd. 1906.

Clark, J. R., Cobourg, Ontario, Canada. L.R.C.P. 1877, L.R.C.S.Edin.

Clark, Sir J. R. A., Bt., C.B., Lt. Col. R.A.M.C., Braywick, Maidenhead, Berks (*T.* 11). M.R.C.S.Eng. 1878, F.R.C.S.Edin., L.S.A.Lond., D.P.H. Lt. Col. commdg. R.A.M.C. Militia.

Clark, J. S., Ingleside, Newmilns, Ayrsh. M.B., B.S. [Glas. 1906.

Clark, J. S. F., Stoke-under-Ham, Somerset. M.R.C.S. Eng. 1885, L.R.C.P.Edin., L.M. *Ed.* St. Mary's. P.V. 6th Div. Yeovil Union.

Clark, J. T., 401, Old Kent rd., S.E. M.B., Ch.B.Glas. 1900. *Ed.* Glasgow. Med. Exam. L.B. & S.C. Rly.

Clark, Katherine J. S., 2, Bellevue terr., Edinburgh. Ch.B. 1903, M.D.Edin., D.P.H. *Ed.* Edinburgh. Med. Insp. Sch. Chil. under West Riding of Yorks Educ. Cttee. *Pub.* Rheumatoid Arthritis. Scott. Med. and Surg. Jour.

Clark, Lily S., 2, Park gdns. N., Broomhill, Glasgow (*T.* 1723 Hillhead). M.B., Ch.B.Glas. 1905. *Ed.* Glasgow. Late Asst. M.O.H. Glas.

Clark, M., M.B., M.S.Edin. 1883.

Clark, M. R., Harthill, Sheffield. L.R.C.P.Edin., L.F.P.S.Glas. 1882. *Ed.* Glasgow. M.O. & P.V. Worksop Union.

Clark, O. W., St. Luke's ho., Spa rd., Gloucester (*T.* 0775). M.R.C.S.Eng. 1881, M.B.Oxfd., M.A. *Ed.* Oxford; St. Bart.'s. Snr. Phys. Gloucester Gen. Inf.

Clark, P. J., 2, Spital sq., E. (*T.* 3352 Cent.). L.S.A. Lond. 1887, M.R.C.S.Eng. *Ed.* Univ. Coll., London. Surg. H. Div. Met. Police.

Clark, P. S., West pk., Cradock, Cape Colony. M.B. M.S.Glas. 1900.

Clark, R., Newmilns, Ayrsh. M.B., B.S.Glas. 1900.

Clark, R., Drummore, Stranraer, N.B. M.B., C.M. Edin. 1883. *Ed.* Edinburgh and Glasgow. Late M.O. Kirkmaiden Parish.

Clark, R. F., Staff Surg. R.N., Roy. Naval Hosp., Haslar. M.R.C.S.Eng., L.R.C.P.Lond. 1895, D.P.H.

Clark, R. L., Fleming sq., Maryport. M.B., C.M.Edin. 1884. *Ed.* Edinburgh. M.O. & P.V. Maryport dist. Cockermouth Union.

Clark, R. M., Taybank ho., Errol, Perthsh. M.B., M.S.Edin. 1894.

Clark, R. T., 602, Liverpool rd., Platt Bridge, Wigan. L.R.C.P. & S.Edin., L.F.P.S.Glas. 1892. *Ed.* Glasgow. Surg. Lancs. & Chesh. Miners' Permanent Relief Soc.

Clark, R. V., Sanitary Offices, 41, Park sq., Leeds (*T.* 88). M.B., Ch.B.Edin. 1901, D.P.H., B.Sc., M.A. *Ed.* Edinburgh. Asst. M.O.H. & Chief Sanit. Insp. Leeds. *Pub.* The Spino-Cerebellar Tracts. B.M.J., 1904.

Clark, R. W., 88, Chamberlayne Wood rd., Kensal Rise, W. (*T.* 180 P.O. Hampstead). L.R.C.P.Lond., M.R.C.S.Eng. 1897. *Ed.* London Hosp. Med. Ref. Abstainers and Gen. Insur. Coy.

Clark, S., M.R.C.S.Eng., L.R.C.P.Lond. 1896.

Clark, S., Mission Hosp., Dera Ismail Khan, N.W.F.P. India. M.B., Ch.B. 1899, F.R.C.S.Edin. *Ed.* Edinburgh. Surg. Mission Hosp.

Clark, S. F., Major R.A.M.C., c/o Holt & Co., 3, Whitehall pl., S.W. M.B., C.M.Edin. 1885, D.P.H. *Ed.* Edinburgh. Sanitary Off. Orange River Colony and Natal. *Pub.* Hæmorrhage from the Bowel in Malaria. Jour. Trop. Med.

Clark, S. P., 59, Dixon av., Crosshill, Glasgow (*T.* 219X1 Crosshill). L.S.A.Lond.1884,L.R.C.P.Edin.,L.F.P.S. Glas. *Ed.* Glasgow. M.O. Govan Combination P.C.

Clark, T., 1, Westbourne st., Eaton sq., S.W. L.R.C.P. & S.Edin., L.F.P.S.Glas. 1887.

Clark, W., Queenstown, Cape Colony. M.B., C.M.Glas. 1890, B.Sc., M.A.

Clark, W. A., 44, Beckenham rd., Penge, S.E. (*T.* 921 Sydenham). M.B. 1891, M.D., L.R.C.P.Lond., M.R.C.S.Eng. *Ed.* St. Bart.'s. Med. Insp. of Schools to Educ. Cttee. Penge U.D.C.

Clark, W. B., 11, Beaufort ho., Beaufort st., S.W. M.B., B.S., L.R.C.P.Lond., M.R.C.S.Eng. 1902. *Ed.* King's Coll., Lond. Late Res. Phys. King's Coll. Hosp.

Clark, W. F., Cheshunt, Herts. L.R.C.P. & S.Edin. 1883, D.P.H.

Clark, W. G., Bulawayo, S.A. M. 1895, F.R.C.S.Eng., L.R.C.P.Lond., M.A. *Ed.* Cambridge; St. Bart.'s.

Clark, W. H., 8, Montrell rd., Streatham hill, S.W L.R.C.P. & S.Edin. 1884.

Clark, W. H., 323, Clifton rd., Aberdeen (*T.* 194 Woodside). C.M. 1891, M.D.Aberd. *Ed.* Aberdeen. M.O. Woodside and Old Aberd. dist. Aberd. City Parish.

Clark, W. R., M.B., C.M.Aberd. 1884, M.R.C.P.Lond., D.P.H., M.A. *Ed.* Aberdeen and Guy's. Late Ophth. Surg. Med. Coll., Lahore. Contributor to Watt's Dict. of the Economic Products of India.

Clark, W. S., c/o Dr. Geo. Stephen, West Auckland, Co. Durham. M.B., B.S.Aberd.1898.

Clark, W. T. M., Cross Deep, Twickenham. M.R.C.S. Eng. 1879, L.R.C.P.Lond., D.P.H.

Clark, W. W., 24, Silver st., Wellingborough. M.R.C.S. Eng. 1855, M.D.Edin., L.S.A.Lond. M.O.H. Wellingborough U.D.C.

Clark Hall, J. R. A., Surg. R.N., H.M.S. Robin, China Station. M.R.C.S.Eng., L.R.C.P.Lond. 1904.

Clarke, A., Tempo, Co. Fermanagh. L.R.C.S.I., L. & L.M.K.Q.C.P.I. 1866. *Ed.* Dublin. M.O. Tempo Disp. [Edin. 1864.

Clarke, A., Whangarei, Auckland, N.Z. L.R.C.P. & S.

Clarke, A., Stock, nr. Ingatestone. M.R.C.S.Eng., L.S.A.Lond. 1861. *Ed.* St. Thomas'.

Clarke, A., Brean Down, Morley, nr. Leeds (*T.* 1088 Morley). M.R.C.S.Eng. 1874, L.R.C.P., L.S.A.Lond. *Ed.* Univ. Coll. Hosp. Exam. Prudential Assur. Co., Morley dist. *Pub.* Pneumonic Hemiplegia. Lancet, 1884.

Clarke, A. A. F., 74, Inverness terr., W. M.R.C.S.Eng. L.R.C.P.Lond. 1904. *Ed.* St. Thomas'.

Clarke, A. B., The Lawn, Shebbear, Highampton, R.S.O., N. Devon. L.S.A.Lond. 1881, L.R.C.S.Edin. *Ed.* Charing Cross Hosp. M.O. & P.V. Shebbear and Marland dists. Torrington Union.

Clarke, A. C., 402, Bury New rd., Hr. Broughton, Manchester (*T.* 0227 Broughton). L.S.A.Lond. 1900, M.D., Ch.B.Manch. *Ed.* Manchester. Div. Police Surg. Broughton. *Pub.* Some Researches on the Lesions produced in Lymphatic Glands by different varieties of the Tubercle Bacillus.

Clarke, A. E., Ivy cottage, Station rd., Rickmansworth, Herts (*T.* 11 P.O.). M.B. 1899, M.D., L.R.C.P.Lond., M.R.C.S.Eng. *Ed.* Guy's. P.V. Rickmansworth div. Watford Union.

Clarke, A. F. S., Lt. Col. RA.M.C. (retd.), 64, Pembridge villas, W. (*T.* 670 Western). M.D.St.And., M. & L.M.R.C.S.Eng., L.S.A.Lond. 1860. *Ed.* Manchester. Late Surg. Roy. Military Coll., Sandhurst. *Pub.* Acute Intestinal Abscess. Laparotomy—Recovery. Lancet, 1892.

Clarke, A. H., Macquarie st., Hobart, Tasmania. M.R.C.S.Eng., L.R.C.P.Lond. 1894.

Clarke, A. V., 37, London rd., Leicester (*T.* 953). B.C. 1895, M.D.Camb., M.R.C.S.Eng., L.R.C.P. Lond. *Ed.* Cambridge; Guy's. Phys. Leicester Inf.

Clarke, A. W., Gold Coast and Tarkwa Govt. Rly., Seccondi, Gold Coast. L.R.C.P. & S.Edin., L.F.P.S. Glas. 1887.

Clarke, A. W. Viner, 122, Upp. Richmond rd., E. Sheen, S.W. (*T.* 815 P.O. Richmond). L.M.S.S.A. Lond. 1893, M.D.Brux. *Ed.* Brussels, Glasgow, and St. Thomas'. Late Clin. Asst. Hosp. for Wom., Soho sq.

Clarke, C., Carlton ho., Quex rd., W. Hampstead, N.W. M.R.C.S.Eng., L.R.C.P.Lond. 1905.

Clarke, C., 17, Elmdale rd., Tyndall's pk., Bristol. M.R.C.S.Eng., L.R.C.P.Lond. 1908. *Ed.* Bristol; Univ. Coll., Lond. Late Clin. Asst. Brompton Hosp.

Clarke, C. F., 254, Burrage rd., Plumstead, S.E. L.S.A.Lond. 1883, M.R.C.S.Eng. *Ed.* Charing Cross Hosp. Late Clin. Asst. Hosp. for Sick Chil., Gt. Ormond st.

Clarke, C. G., 29, Dunsmure rd., Stamford hill, N. M.D. New York 1880, L. & L.M.R.C.P.I. *Ed.* Paris and Dublin. Principal, The Friends' Missionary Home, Clapton.

Clarke, C. H., Arran ho., Uppingham rd., Leicester (*T.* 4420). B.S. 1896, M.D.Durh. *Ed.* Birmingham; Durham.

Clarke, C. J. R., Windsor Villa, Ballyhaunis, Co. Mayo. L. & L.M.R.C.P. & S.I. 1906. *Ed.* Dublin.

Clarke, D. F. R., Castle Villa, Easkey, Co. Sligo. L. & L.M.R.C.P. & S.I. 1897. *Ed.* Dublin. M.O. Easkey No. 1 dist.

Clarke, Ernest, 3, Chandos st., Cavendish sq., W. (*T.* 889 Pad.). M. 1880, F.R.C.S.Eng., M.D., B.S.Lond. *Ed.* Cambridge and St. Bart.'s. Surg. Cent. Lond. Ophth. Hosp. *Pub.* Refraction of the Eye.

Clarke, E. A., Weymouth villa, Dukinfield, Chesh. (*T.* 331 Ashton-under-Lyne). L.S.A.Lond. 1887, M.R.C.S.Eng. *Ed.* Manchester; London Hosp. Late H.S. Wrexham Inf.

Clarke, E. M., 2, North villas, Hereford. M.B. 1902, M.D.Lond. *Ed.* London Hosp. Late Surg. Ocean S.S. Co.

Clarke, E. R., St. Mary's Hosp., W. L.R.C.P.Lond., M.R.C.S.Eng. 1900, M.B.Camb.

Clarke, E. W., Kilblean ho., Chesterfield. M.S. 1885, M.D.Edin., M.R.C.S.Eng.

Clarke, F., M.R.C.S.Eng., L.R.C.P., L.S.A.Lond. 1894.

Clarke, F. A. H., A.M.S. M.R.C.S.Eng., L.R.C.P.Lond. 1897.

Clarke, F. E. (Clerk), The Rectory, Boyle. M.B. 1868, M.D.Dub., M.R.C.P.I., M.R.C.S.Eng., M.A., LL.D. Archdeacon of Elphin.

Clarke, F. G. B., c/o H. H. Lyde, Esq., 165, Fenchurch st., E.C. L.S.A. 1881, L.R.C.P.Lond.

Clarke, F. H., Charlotte st., Dumfries, N.B. (*T.* 0147). M.B., C.M.Glas. 1881. *Ed.* Glasgow and Edinburgh. Phys. Dumfries and Galloway Roy. Inf. *Pub.* Occurrence of Epileptoid Attacks in Tachycardia and Bradycardia. B.M.J. 1907.

Clarke, F. W., M.R.C.S.Eng., L.S.A.Lond. 1855.

Clarke, G., Long Grove Asyl., Epsom (*T.* 12). M.B. 1901, M.D.Lond. *Ed.* Guy's. Asst. M.O. Lond. Co. Asyl., Long Grove, Epsom.

Clarke, G., Silcuri, Cachar, Bengal. M.D., M.S.R.U.I., L.R.C.P. & S.Edin. 1883.

Clarke, G. C., Hayward's Heath, Sussex. L.R.C.P. & S. Edin. 1880, L.M. *Ed.* St. Bart.'s and Edinburgh. M.O. Post Office.

Clarke, G. F. M., 23, Gerrard st., Soho, W. L.S.A. 1898, L.R.C.P.Lond., M.R.C.S.Eng.

Clarke, G. G., Foulby, Wakefield. M.R.C.S.Eng., L.R.C.P.Lond. 1891. *Ed.* St. Mary's.

Clarke, G. M. K., 23, Gerrard st., Soho, W. L.S.A. Lond. 1873, M.R.C.S.Eng., L.R.C.P.Edin.

Clarke, G. S., Springfontein, Orange River Colony, S.A. M.R.C.S.Eng., L.R.C.P.Lond. 1888.

Clarke, G. W., Brinny Rectory, Upton, Co. Cork. L. & L.M.R.C.P. & S.I. 1905.

Clarke, H., H.M. Prison, Wakefield. M.R.C.S.Eng., L.R.C.P., L.S.A.Lond. 1874, M.D. *Ed.* Guy's. M.O. H.M. Prison, Wakefield.

Clarke, H., Simon's Town, Cape of Good Hope. L.R.C.S.I. 1875, L.& L.M.K.Q.C.P.I.

Clarke, Huntley, 66, Lemon st., Truro (*T.* 24). M.R.C.S. Eng., L.R.C.P.Lond. 1900. *Ed.* St. Bart.'s. Hon. M.O. Roy. Cornwall Inf.

Clarke, H. A., 1, Deane rd., Liverpool (*T.* 842 Royal). M.D., M.Ch.R.U.I. 1885, M.A. *Ed.* Liverpool. Hon. Phys. Hosp. for Dis. of Chest, L'pool.

Clarke, H. C. W., Beech cottage, Ashton-upon-Mersey Chesh. M.R.C.S.Eng., L.R.C.P.Lond. 1892.

Clarke, H. E., 34, The Avenue, Bedford Park, W. L.R.C.P.Lond., M.R.C.S.Eng. 1901. *Ed.* St. Mary's.

Clarke, H. H., 67, Rodney st., Liverpool (*T.* 2158 Royal). L.S.A.Lond. 1903, M.B., B.C.Camb., M.A. *Ed.* St. Bart.'s. Hon. Phys. L'pool Consump. Hosp. *Pub.* Chondrodystrophia Fœtalis. Liv. Med. Chi. Jour., July, 1907.

Clarke, H. H. R., Penrhyn, Hagley rd., Stourbridge. M.R.C.S.Eng., L.R.C.P.Lond. 1899. Hon. Surg. Corbett Hosp., Stourbridge.

Clarke, H. J., 53, Hall gate, Doncaster (*T.* 194). M.R.C.S.Eng. 1878, M.D., C.M.Edin. *Ed.* Glasgow and Edinburgh. Surg. Gt. Cent. Rly.

Clarke, H. J. (Jnr.), 53, Hallgate, Doncaster (*T.* 194). M.R.C.S.Eng., L.R.C.P.Lond. 1905, M.B., B.C. Camb., M.A. *Ed.* Cambridge and Guy's. Late Snr. H.S. Gen. Hosp., Northampton. *Pub.* An interesting case of Intestinal Obstruction. Lancet, 1907.

Clarke, H. M., 160, Friar st., Reading (*T.* 762). B.C. 1905, M.D.Camb., B.A. *Ed.* Cambridge; Guy's. Late H.S. Guy's Hosp.

Clarke, H. M., 33, Claremont rd., Sandymount, Dublin. L.R.C.P.Edin., L.R.C.S.I. 1863.

Clarke, H. M., L. & L.M.R.C.P. & S.I. 1902.

Clarke, H. R., 364, Bury New rd., Broughton, Manchester. M.B., B.S.Vict. 1899.

Clarke, H. R. S., 50, Mason st., Wolverhampton (*T.* 647). M.R.C.S.Eng., L.R.C.P.Lond. 1893. *Ed.* Univ. Coll. Lond. Late Snr. R.M.O. New Inf., Birm.

Clarke, I., Lough Conn, Ballina, Co. Mayo. L. & L.M. R.C.P. & S.I. 1907.

Clarke, J., Holly ho., Plumstead common, Woolwich. M.B., C.M.Glas. 1889. *Ed.* Glasgow. Hon. Phys. Cumberland Benev. Inst.

Clarke, J., Bloxwich, Staffs. L. & L.M.R.C.P. & S.I. 1903. *Ed.* Dublin. Late H.S. Walsall and dist. Hosp.

Clarke, J., Sundial ho., Kimberworth, Rotherham (*T.* 317). M.R.C.S.Eng., L.R.C.P.Lond. 1906. *Ed.* Sheffield.

Clarke, J., 19, High st., Ballymena, Co. Antrim. L.R.C.P. & S.Edin., L.F.P.S.Glas. 1906. *Ed.* Belfast.

Clarke, J., The Cottage, Mullagh, Kells, Co. Meath. M.B. 1887, B.S.Dub.

Clarke, J., 109, Hoe st., Walthamstow. M.R.C.S. Eng., L.R.C.P.Lond. 1896. *Ed.* St. Mary's.

Clarke, J. A., High st., Carrickfergus, Co. Antrim (*T.* 2X Carrick). M.B., B.Ch., B.A.O.R.U.I. 1896. *Ed.* Cork.

Clarke, J. A., Dunoon, N.B. M.B., B.S. 1897, M.D.Glas.

Clarke, J. B., Capt. R.A.M.C., c/o Messrs. Holt & Co., 3, Whitehall pl., S.W. M.B., Ch.B.Vict. 1897. *Ed.* Manchester. *Pub.* A case of Y-shaped Fracture of lower end of Radius. Lancet, Nov., 1899.

Clarke, J. C., Kingswood, St. Andrew's av., Morley, W. Leeds (*T.* 0152 Morley). M.R.C.S.Eng. 1863, L.S.A.Lond. *Ed.* Guy's. Certif. Factory Surg. (Retired from general practice.)

Clarke, J. F., Baron lodge, Mitcham, Surrey. L.R.C.P. & S.I. 1862, L.M.

Clarke, J. F. H., 99, Shaftesbury av., W. L.S.A.Lond. 1884, M.R.C.S.Eng.

Clarke, J. H., 8, Bolton st., Piccadilly, W. (*T.* 6681 Ger.). C.M. 1875, M.D.Edin. *Ed.* Edinburgh. Cons. Phys. Lond. Homœopathic Hosp. *Pub.* A Dictionary of Practical Materia Medica.

Clarke, J. H., Johannesburg, Transvaal. M.R.C.S. Eng., L.S.A.Lond. 1870.

Clarke, J. Jackson, 18, Portland pl., W. (*T.* 910 May.). M. 1886, F.R.C.S.Eng., M.B.Lond. *Ed.* St. Mary's. Surg. Hampstead and N.W. London Hosp. *Pub.* Orthopædic Surgery: A Textbook of the Pathology and Treatment of Deformities.

Clarke, J. J., I.M.S., Bengal. M.R.C.S.Eng. 1853, M.D.St.And.

Clarke, J. J., 7, Seymour st., Lisburn, Co. Antrim. M.B., B.Ch., B.A.O.R.U.I. 1904. *Ed.* Dublin.

Clarke, J. J., 29, Prospect Hill, Walthamstow (*T.* 31 L.S.A.Lond. 1889, L.R.C.P.I., D.P.H. *Ed.* Cork; Galway; Middlesex Hosp. M.O.H. (Not in practice.)

Clarke, J. J., Seatown, Dundalk, Co. Louth. L. & L.M.R.C.P. & S.I. 1907.

Clarke, J. K., 8, Alexandra terr., Bray, Co. Wicklow. M.B., B.Ch., B.A.O.R.U.I. 1908. *Ed.* Dublin. H.S. Mater Misericordiæ Hosp., Dub.

Clarke, J. Michell, 28, Pembroke rd., Clifton, Bristol (*T.* 1301). M.B. 1885, M.D.Camb., F.R.C.P.Lond., M.R.C.S.Eng., M.A. *Ed.* Cambridge; Bristol; St. Thomas'. Prof. of Med. Univ. Coll., Bristol. *Pub.* Hysteria and Neurasthenia.

Clarke, J. P., York ho., Castleblaney. L.R.C.S.I. 1876, L. & L.M.R.C.P.I., L.A.H.I. *Ed.* Dublin. M.O. Castleblaney Disp.

Clarke, J. S., Luton cottage, Magor, S.O., Newport, Mon. M.B., B.C.Camb., M.R.C.S.Eng., L.R.C.P. Lond. 1901, M.A. *Ed.* Cambridge and St. Thomas. Late C.M.O., S. Africa.

Clarke, J. T., Batu Gajah, Perak, Federated Malay States. M.R.C.S.Eng. 1890, L.R.C.P.Lond., D.P.H. *Ed.* St. Thomas'. Snr. Dist. Surg. Batu Gajah.

Clarke, R., Reuther villa, Rutherglen, Glasgow (*T.* 195 Nat.). C.M. 1887, M.D.Glas. Med. Ref. Prudential Assur. Coy., Ltd.

Clarke, R. A., Goudhurst, Stanley rd., Teddington. L.R.C.S.I. 1871, L.R.C.P.I., L.M. *Ed.* Dublin. Surg. Cott. Hosp., Teddington.

Clarke, R. E., Australasian Club, Edinburgh. M.B., M.S.Edin. 1907.

Clarke, R. H., M.R.C.S.Eng. 1876, M.B.Camb.

Clarke, R. J., Beragh, Co. Tyrone. M.B., B.Ch., B.A.O.R.U.I. 1908. *Ed.* Belfast.

Clarke, R. M., M.B., B.S.R.U.I. 1896.

Clarke, S. A., 14, Blackhorse rd., Walthamstow. L.S.A.Lond. 1893, L. & L.M.R.C.P.I.

Clarke, S. A., Mena ho., Horley, Surrey (*T.* 10 P.O.). L.R.C.P.Lond., M.R.C.S.Eng. 1886. *Ed.* St. Mary's. M.O. Post Office.

Clarke, S. C., 203, Upp. Dale rd., Derby. L. 1905, F.R.C.S.I., L. & L.M.R.C.P.I. *Ed.* Dublin. Late R.M.O. Roy. Hosp. for Incurables, Dublin.

Clarke, S. H., The County Asylum, Prestwich, Manchester (*T.* 835 Nat.). M.B., B.C.Camb., M.R.C.S. Eng., L.R.C.P.Lond. 1904, M.A. *Ed.* Cambridge; London Hosp. Late A.M.O. Newport Boro' Asyl.

Clarke, T., 94, Durning rd., Liverpool (*T.* 821 Royal). M.D. 1871, M.Ch., R.U.I., L.M. *Ed.* Belfast. Hon. Cons. Phys. Consump. Hosp. and L'pool Sanatorium, Delamere.

Clarke, T., 88, Bolingbroke grove, Wandsworth Common, S.W. (*T.* 627 Battersea). L.R.C.P.Edin., L.F.P.S.Glas. 1874. *Ed.* Edinburgh; Glasgow. M.O. Linden Lodge Sch. for the Blind.

Clarke, T. A., 88, Bolingbroke grove, Wandsworth Common, S.W. (*T.* 627 Battersea). M.R.C.S.Eng., L.R.C.P.Lond. 1906. *Ed.* King's Coll. Hosp. Clin. Asst. Roy. Eye Hosp.

Clarke, T. H., 12, Mountague pl., Poplar, E. M.R.C.S. Eng., L.S.A.Lond. 1888. *Ed.* Middlesex Hosp.

Clarke, T. H. M., C.M.G., D.S.O., Capt. R.A.M.C., Lucknow, India. M.B., B.S.Dub. 1895.

Clarke, T. K., 52, Trinity st., Huddersfield. M.B.Camb. 1871, F.R.C.S.Eng., M.D.Dub.

Clarke, W. B., Schomberg, Ontario, Canada. L.R.C.P. & S.Edin., L.F.P.S.Glas. 1906.

Clarke, W. Bruce, 51, Harley st., W. (*T.* 1237 Padd.). M. 1877, F.R.C.S.Eng., M.B.Oxfd., M.A. *Ed.* St. Bart.'s; Oxford. Surg. St. Bart.'s Hosp. *Pub.* Diagnosis and Treatment of Diseases of the Kidneys amenable to surgical interference.

Clarke, W. F., 2282, East Queen st., Toronto, Canada (*T.* 93 Beach.). M.R.C.S.Eng. 1886, M.D., B.S.Lond. *Ed.* Guy's. Late H.P. Guy's Hosp.

Clarke, W. H., Warton st., Lytham, Lancs. L. & L.M. R.C.P.I. 1884, L.R.C.S.Edin. *Ed.* Manchester. Late Hon. Surg. Macclesfield Gen. Inf. *Pub.* First Aid to Injured. Health Jour., 1884–5–6.

Clarke, W. H. C., Milford. Co. Donegal. L. & L.M. K.Q.C.P.I., L. & L.M.R.C.S.I. 1888. *Ed.* Dublin. Late Res. Surg. City of Dub. Hosp.

Clarke, W. J., Portland cottage, Gravelly Hill N., Erdington, nr. Birmingham (*T.* 19 Erdington). M.R.C.S.Eng. 1881, L.R.C.P.Lond. *Ed.* Birmingham; St. Bart.'s. Late Snr. H.S. Queen's Hosp., Birmg.

Clarke, W. J., Speenhamland, Newbury, Berks. L.S.A. Lond. 1879, M.R.C.S.Eng.

Clarke, W. R., Studley ho., St. Paul st., Morley, Yorks (*T.* 3 Y). L.S.A. 1892, L.M.S.S.A.Lond., B.A. *Ed.* Belfast. Surg. West Riding Police, Morley.

Clarke, W. T., 397, Carlton st., Winnipeg, Manitoba, Canada. L.R.C.P. & S.Edin., L.F.P.S.Glas. 1904.

Clarke, W. T., Bank ho., Morley, nr. Leeds (*T.* 0141). M.R.C.S.Eng., L.R.C.P.Lond. 1896. *Ed.* Guy's.

Clarke-Baylis, J. W., Southwick, nr. Fareham, Hants. L. & L.M.R.C.P. & S.I. 1899. *Ed.* Dublin. M.O. Southwick dist. Farebam Union.

Clarkson, C. C., Watford, Barrington rd., Stoneygate, Leicester. M.B., L.R.C.P.Lond., M.R.C.S.Eng. 1897. *Ed.* Univ. Coll. Hosp. (Retired.)

Clarkson, E., 237, Kilburn Park rd., N.W. L.R.C.P. & S.Edin., L.F.P.S.Glas. 1885. [Durh. 1901.

Clarkson, F., Charleville, Queensland. M.B., B.S.

Clarkson, F. C., Lt. Col. I.M.S., Bengal. M.R.C.S.Eng., L.R.C.P.Lond. 1885.

Clarkson, G. A., St. Agnes, Caterham, Surrey (*T.* 77). M. 1894, F.R.C.S.Eng., L.R.C.P.Lond. *Ed.* St. George's. Late H.S. St. George's Hosp. *Pub.* Some Complications of Ovarian Cysts. B.M.J., 1907.

Clarkson, H. G. H., Southfield, Birstwith, Ripley, Yorks. L.R.C.P. & S.Edin. 1883.

Clarkson, J. W., I.M.S., Bombay. M.R.C.S. Eng., L.R.C.P.Lond. 1874.

Clarkson, R. D., Highfield, Cockburn st., Falkirk (*T.* 54) C.M. 1890, M.D., M.R.C.P.Edin., B.Sc. *Ed.* Edinburgh and Vienna. M.O. Scottish Nat. Inst. for Education of Imbeeile Children.

Clarkson, T. H. F., Lt. Col. R.A.M.C., e/o Messrs. Holt & Co., 3, Whitehall pl., S.W. M.R.C.S.Eng. 1885, L.R.C.P.Lond. *Ed.* St. Bart.'s.

Clarkson, T. J. R., 200, Lichfield rd., Aston, Birmingham. L.R.C.P. & S.Edin. 1884.

Clarkson, W. C., Darley, Leeds. L.R.C.P. & S.Edin. 1878, L.M. *Ed.* Leeds. Late M.O.H. Patelcy Bridge Union.

Clatworthy, H., Kangaroo Point, Brisbane, Queensland. L.S.A.Lond. 1880, M.R.C.S.Eng.

Clatworthy, J. H., 145, Denmark hill, S.E. M.B. 1904, M.D.Lond. *Ed.* Guy's. Late H.P. Guy's Hosp.

Claxton, E. I., 116, Stanley rd., Liverpool (*T.* 104 Bootle). M.B., B.C.Camb. 1902, M.A. *Ed.* Cambridge and Guy's. Late Asst. H.S. Guy's Hosp. *Pub.* The Gelatine Treatment of Aneurysm. Guy's Hosp. Reps., vol. LVII.

Claxton, G. E., Sevenoaks, Nainital, India. L.R.C.P. & S.Edin. 1886. *Ed.* Univ. Coll. Hosp. Late M.O. on Plague duty, Bandikui, Rajputana.

Clay, A. F., Ravenscroft, Alecster rd., Moseley, Birmingham. L.S.A.Lond. 1882, M.R.C.S.Eng.

Clay, C., Manor ho., Fovant, nr. Salisbury, Wilts. L.R.C.P. & S.Edin. 1883, L.M. *Ed.* Guy's. M.O. & P.V. Fovant dist. Wilton Union.

Clay, C., The Woodlands, Dewsbury. M.R.C.S.Eng. 1870, L.S.A.Lond. *Ed.* King's Coll., Lond. M.O.H. Soothill Nether.

Clay, C. E., 24, Wakefield rd., Dewsbury. M.R.C.S. Eng., L.R.C.P.Lond. 1905.

Clay, D. L., Otaki, Wellington, N.Z. M.R.C.S.Eng., L.R.C.P.Lond. 1895.

Clay, E. L., 198, Moseley rd., Birmingham. M.R.C.S. Eng., L.R.C.P. 1902, M.B.Lond. *Ed.* Birmingham. Late H.P. Queen's Hosp., Birmg.

Clay, F. E., 130, Stondon pk., Honor Oak Pk., S.E. M.R.C.S.Eng., L.R.C.P.Lond. 1895. *Ed.* Westminster Hosp. Med. Ref. Roy. Lond. Friendly Soc. *Pub.* Tuberculosis and its Prevention. Med. Brief, Mar., 1907.

Clay, G. L., 98, Moseley rd., Birmingham (*T.* 8 Victoria). M.R.C.S.Eng., L.S.A.Lond. 1867.

Clay, J., 6, Victoria sq., Newcastle-on-Tyne (*T.* 33 P.O.). M.B., B.S.Durh. 1891, F.R.C.S.Eng., L.R.C.P.Lond. *Ed.* Newcastle-on-Tyne. Asst. Surg. Roy. Vict. Inf., Newcastle-on-Tyne. *Pub.* The Estimation of the Excretory Function of the Kidney before Removal.

Clay, J. D., 20, St. Asaph rd., Brockley, S.E. M.R.C.S. Eng., L.R.C.P.Lond. 1902. *Ed.* King's Coll., Lond.

Clay, R. H., 4, Windsor villas, Plymouth. M.D., L.R.C.S. 1857, M.R.C.P.Edin.

Clay, T. W., 1, Church terr., Holyhead, Anglesea, L.R.C.P. & S.Edin., L.F.P.S.Glas. 1891.

Clay, W. R., Hornsby, Sydney, N.S.W. (*T.* 177 Wahroonga). M.R.C.S.Eng., L.R.C.P.Lond. 1886. *Ed.* Middlesex Hosp. Late R.M.O. Sydney Hosp.

Claydon, Olive, Melford, Oldham (*T.* 511). M.B. 1901, M.D., B.S.Lond. *Ed.* London Sch. of Med. for Wom. Late R.M.O. Matern. Dept. New Hosp. for Wom.

Claye, E., 7, Norman rd., Rusholme, Manchester. L.R.C.P. & S.Edin. 1904. *Ed.* Manchester. Late Snr. R.M.O. Chorlton Union Hosps., W. Didsbury.

Clayton, A. E., 4, Helena terr., S. Shields. L.R.C.P.& S. Edin., L.F.P.S.Glas. 1895.

Clayton, A. J., Gray Court, Kent rd., Harrogate. L.R.C.P. & S.Edin. 1883. *Ed.* Leeds. Late Asst. H.S. Leeds Gen. Inf.

Clayton, C. H., 10, College terr., Belsize pk., N.W. (*T.* 84 Hampstead Nat.). M.R.C.S.Eng., L.R.C.P.Lond. 1888. *Ed.* Univ. Coll. Hosp. Hon. M.O. Hosp. and Home for Incurable Chil., "Northcourt," Hampstead.

Clayton, E. B., Hillside, Ditton hill, Surbiton, Surrey. M.R.C.S.Eng., L.R.C.P.Lond. 1907. *Ed.* Cambridge; King's Coll. Hosp. H.S. King's Coll. Hosp.

Clayton, E. T., 19, Harpur st., Theobalds rd., W.C. M.R.C.S.Eng., L.R.C.P.Lond. 1898.

Clayton, F., Meadowside, N. Finchley, N. M.R.C.S. Eng., L.R.C.P.Lond. 1907, M.A. *Ed.* Cambridge; Univ. Coll. Hosp. H.P. Gt. Northern Central Hosp.

Clayton, F. H. A., Staff Surg. R.N., H.M.S. Hyacinth, E. Indies Station. M.S. 1892, M.D.Edin.

Clayton, G. S., L.S.A.Lond. 1883, M.R.C.S.Eng.

Clayton, J. C., Ferozepore, Brondesbury Pk., N.W. M.R.C.S.Eng., L.R.C.P.Lond. 1901. *Ed.* Bristol. Late Jnr. H.S. & Anæst. Bristol Roy. Inf.

Clayton, J. E., Heilbron, Orange River Colony, S.A. M.R.C.S.Eng., L.R.C.P.Lond. 1875. *Ed.* Univ. Coll., Lond. Dist. Surg.

Clayton, J. H., 16, Hagleyrd., Edgbaston, Birmingham. M.R.C.S.Eng. 1890, L.R.C.P. 1890, M.B.Lond.

Clayton, J. S., Accrington. M.S. 1882, M.D., F.R.C.S. Edin.

Clayton, T. M., Town Hall, Gateshead (*T.* 136 Nat.). B.S. 1894, M.D.Durh., M.S.A.Lond., L.A.H.Dub., L.M., D.P.H., D.Hy., D.T.M. *Ed.* Durham and Liverpool. M.O.H. Gateshead. *Pub.* Gateshead Smallpox Epidemic, 1903–4.

Clayton, W. A., 35, Somerby st., Leeds (*T.* 417 Headingley). L.R.C.P. & S.Edin., L.F.P.S.Glas. 1898. *Ed.* Newcastle; Edinburgh; Sheffield. Exam. Gen. Assur. Coy.

Clayton, W. K., Grove ho., Wakefield. L.R.C.P. & S. Edin. 1884.

Clayton, W. M., 373, Burwood rd., Glenferrie, Melbourne, Victoria. L.R.C.S.I. 1876, L.K.Q.C.P.I., L.M.

Clayton-Greene, W. H., 43, Queen Anne st., W. (*T.* 3929 May.). M. 1900, F.R.C.S.Eng., L.R.C.P.Lond., M.B., B.C.Camb., B.A. *Ed.* Cambridge and St. Mary's. Surg. i/c of O.P. St. Mary's Hosp. *Pub.* Index of Treatment (jointly).

Clayton-Jones, O., Silverton ho., Silverton, nr. Exeter. L.S.A. Lond. 1881, M.B. Oxfd., M.R.C.S. Eng., L.R.C.P.Lond. *Ed.* London Hosp. Late H.P. London Hosp. *Pub.* Migraine and Arthritis. Lancet.

Clayworth, C. C., Milton, Oxford st., Paddington, Sydney, N.S.W. M.R.C.S.Eng. 1865, L.R.C.P.Edin.

Cleary, A. P. D., 9, Templeton pl., S. Kensington, S.W. M.R.C.S.Eng., L.R.C.P.Lond. 1896.

Cleary, J. F., Ballycroy, Co. Mayo. L. & L.M.R.C.P. & S.I. 1900. *Ed.* Dublin. M.O. & M.O.H. Ballycroy dist.

Cleary, M., Ballycroy, Co. Mayo. L.R.C.P. & S.Edin., L.F.P.S.Glas. 1896.

Cleary, M. R., J.P., Gotoon ho., Hospital, Co. Limerick. L. 1882, F.R.C.S.I., L. & L.M.K.Q.C.P.I. *Ed.* Dublin. M.O. Hospital Disp.

Cleary, P. J., Clonan ho., Killmallock, Co. Limerick. M.B., B.Ch., B.A.O.R.U.I. 1888, L.M. *Ed.* Cork. M.O. Killmallock Disp. dist.

Cleaver, Anne F., 1, Compton mans., Hunter st., W.C. L.R.C.P. & S.Edin., L.F.P.S.Glas. 1903, D.P.H.

Cleaver, W. F., Port of Spain, Trinidad, B.W.I. M.D. Queen's Univ., Canada, 1879, M.R.C.S.Eng., L.R.C.P.Lond. *Ed.* Queen's Coll., Canada, and St. Thomas'. Govt. M.O. Trinidad Med. Serv.

Clegg, J., Netherley, Urmston, Manchester (*T.* 3 Urmston). M.R.C.S.Eng. 1882, M.B., L.S.A.Lond. *Ed.* Manchester. Late M.O. Disp. Gen. Hosp. for Chil., M'chester.

Clegg, J. G., 22, St. John st., Manchester (*T.* 5681). M. 1891, F.R.C.S.Eng., M.D., B.S., L.R.C.P.Lond., M.B., Ch.B.Vict. *Ed.* Manchester. Hon. Surg. Roy. Eye Hosp., M'chester. *Pub.* Epibulbar Melanotic Sarcoma. Lancet, 1904 (jointly).

Clegg, J. W., 94, Rose grove la., Burnley, Lancs (*T.* 0600). L.S.A.Lond. 1895. *Ed.* Manchester. P.V. West Ward, Burnley Union.

Clegg, R., Windermere. L.R.C.P. & S.Edin. 1881.

Clegg, R., Monte Rosa, Clayton-le-Moors, Accrington (*T.* 0227 Nat.). M.R.C.S.Eng., L.R.C.P.Lond. 1891. *Ed.* Manchester. Hon. Surg. Vict. Hosp., Accrington.

Clegg, T., Chadderton cottage, Burnley la., Chadderton, nr. Oldham. L.R.C.P. & S.Edin., L.F.P.S.Glas. 1893.

Clegg, W. T., 97, Durning rd., Liverpool (*T.* 743 Royal). M.R.C.S.Eng., L.R.C.P.Lond., F.R.C.S.E. Snr. Asst. Surg. St. Paul's Eye and Ear Hosp.; Ophth. & Aural Surg. West Derby and Prescot Unions.

Clegg-Newton, W., 182, Bruntsfield pl., Edinburgh. L.R.C.P. & S.Edin., L.F.P.S.Glas. 1907.

Cleghorn, J., C.S.I., Surg. Gen. I.M.S. (retd.). M.D. St.And. 1862, L.R.C.S.Edin. Hon. Surg. to H.M. The King.

Cleland, J., 2, The University, Glasgow. M.D., L.R.C.S.Edin. 1856, LL.D., D.Sc., F.R.S. Prof. of Anatomy.

Cleland, J. B., Park Side, Adelaide, S. Australia. M.S. 1900, M.D.Sydney.

Cleland, W. L., Adelaide, S. Australia. M.B., M.S, Edin. 1876.

Clemenger, A. N., Cefn Hendrel, Carnarvon, N. Wales. L.S.A.Lond. 1896. *Ed.* St. George's. Late Asst. Med. Supt. Indo-European Telegraph Dept.

Clemens, J. R., 110, North 8th st., Saint Louis, Mo., U.S.A. L.S.A. 1900, L.R.C.P.Lond., M.R.C.S.Eng.

Clement, D. P., Inniskeen, Waterloo cres., E. Perth, W. Australia. M.B., B.S.Dub. 1908.

Clement, R. H., A.M.S. L.R.C.S.I. 1883, L. & L.M. K.Q.C.P.I.

Clement, S. F., Wellington av., Shotton, Flint, N.Wales (*T.* 41 Connahs Quay). L.R.C.P. & S.Edin. 1876, L.M. *Ed.* Edinburgh and Dublin. H.M. Insp. of Seamen, Port of Chester.

Clement, W. A., 4, Brayard rd., Peckham, S.E. L.S.A. Lond. 1898. *Ed.* Bombay. Late Special Plague M.O., Bombay.

Clementi-Smith, H. D., St. Bartholomew's Hosp., E.C. M.R.C.S.Eng., L.R.C.P.Lond. 1906. *Ed.* St. Bart.'s. H.P. St. Bart.'s Hosp.

Clements, E., Middleton-on-the-Wolds, Driffield, E. Yorks. M.B., B.Ch., B.A.O.R.U.I. 1904. *Ed.* Belfast. M.O. & P.V. Driffield and Beverley Unions.

Clements, E. C., 3, Lindum rd., Lincoln (*T.* 76 Nat.). M.R.C.S.Eng., L.R.C.P.Lond. 1901. *Ed.* Middlesex Hosp. Hon. Opbth. Surg. Lincoln Co. Hosp.

Clements, F. H., 37, Downing st., Manchester. M.B., B.S.R.U.I. 1892.

Clements, J., City Hosp. East, Old Swan, Liverpool. B.S. 1902, M.D.R.U.I., D.P.H.

Clements, J. A., 37, Downing st., Manchester. M.B., B.S.R.U.I., L.R.C.P. & S.Edin., L.F.P.S.Glas. 1895.

Clements, J. E., I.M.S. M.B., B.S.R.U.I. 1899.

Clements, J. H., 26, Bloomsbury sq., W.C. L.S.A.Lond. 1902.

Clements, R. G., 6, Bellevue gdns., Stranmillis rd., Belfast. M.B., B.S.R.U.I. 1904.

Clements, R. N., 79, Humberstone gate, Leicester. L.F.P.S.Glas. 1877, L.R.C.P.Edin.

Clements, R. W., A.M.S. M.B., B.S.R.U.I. 1895.

Clements, S. D., Lytham ho., Farnley, Leeds (*T.* 03247 Cent.). L.R.C.P. & S.Edin., L.F.P.S.Glas. 1897. L.M., B.A. *Ed.* Galway and Edinburgh. Poor Law M.O. & P.V. for Farnley dist. Bramley Union.

Clements, W., Burton-on-Trent. M.B., M.S.Glas. 1872.

Clements, W. G., Lt. Col. R.A.M.C., The Hermitage, Southbourne, Christchurch, Hants. L.S.A.Lond. 1877, M.R.C.S.Eng. *Ed.* Middlesex Hosp. M.O. troops, Christchurch.

Clements, W. H., 63, St. James's st., S.W. L.R.C.P. & S.Edin., L.F.P.S.Glas. 1887.

Clemmey, W. N., 27, Merton rd., Bootle, Liverpool (*T.* 354 Bootle). M.R.C.S.Eng., L.R.C.P.Lond. 1891. *Ed.* Liverpool. Hon. Surg. Bootle Boro' Hosp.

Clemons, G. E., Launceston, Tasmania. M.B., M.S. Edin. 1891.

Clemow, F. G., British Embassy, Constantinople. C.M. 1885, M.D.Edin., D.P.H. *Ed.* Edinburgh. Brit. Delegate Constantinople Bd. of Health. *Pub.* The Geography of Disease.

Clendinnen, F. J., Melbourne, Australia. L.R.C.P. & S. Edin. 1884, L.R.C.P.Lond., L.M.

Clendinnen, W. McE., Alpha ho., Coseley, Staffs (*T.* 48 Tipton). M.R.C.S.Eng., L.R.C.P.Lond. 1894, M.B., Ch.B.Birmg. *Ed.* Birmingham. Hon. Surg. Guest Hosp., Dudley.

Clendinning, J. H., 152, Rathgar rd., Dublin. L. & L.M.R.C.S.I., L.A.H.Dub. 1892.

Clerke, J., Capt. R.A.M.C., Terenure, Co. Dublin. L.R.C.P. & S.Edin. 1886. *Ed.* Dublin; Edinburgh. M.O. to Troops.

Clery, J. A., C.B., A.M.S. M.B., M.S.Dub. 1870.

Clery, J. N., Bruff, Kilmallock, Co. Limerick. L.R.C.S.I. 1880, L.R.C.P.Edin., L.M. *Ed.* Dublin. M.O. Bruff Disp. dist. Kilmallock Union.

Cleve, R. P. (Travelling.) M.R.C.S.Eng., L.R.C.P. Lond. 1865. *Ed.* St. Thomas'. Late H.S. St. Thomas' Hosp.

Cleveland, A. J., 8, Thorpe mans., Norwich. M.R.C.S. Eng. 1897, M.D., M.R.C.P.Lond.

Cleveland, H. F., Major I.M.S., Secunderabad, India. M.R.C.S.Eng., L.R.C.P., L.S.A.Lond. 1888.

Cleveland, J. W., Albury, Clarence rd., St. Albans (*T.* 79). M.R.C.S.Eng., L.R.C.P.Lond. 1904. *Ed.* St. Bart.'s. Late H.S. Roy. Berks Hosp.

Cleveland, R. A., Nicosia, Cyprus. M.R.C.S.Eng., L.R.C.P.Lond. 1889.

Cleverton, T. C. A., General Hosp., Singapore. M.R.C.S. Eng., L.R.C.P.Lond. 1907.

Clibborn, C. J., M.B., M.S.Dub. 1869.

Clibborn, W., M.B. 1875, M.D.Dub., L. & L.M.R.C.S.I.

Clifford, F. C. W., Audley, Staffs. M.R.C.S.Eng., L.R.C.P.Lond. 1896.

Clifford, H., 15, St. John st., Manchester (*T.* 2605 Cent.). M.R.C.S.Eng., L.R.C.P., 1897, M.B.Lond., F.R.C.S. Edin. *Ed.* Univ. Coll., Lond. Hon. Asst. Surg. for Wom., M'chester Northern Hosp. for Wom. and Chil. *Pub.* The Treatment of Sepsis occurring after Labour. Trans. Manch. Clin. Soc.

Clifford, J., Cooma, N.S.W. L.R.C.S.I. 1872.

Clifford, M., 11, Randolph cres., Maida vale, W. (*T.* 2799 Pad.). M.R.C.S.Eng. 1872, L.R.C.P., L.S.A. Lond. *Ed.* Univ. Coll., Lond.

Clifford, T., Thornhill, Stalybridge (*T.* 298). M.R.C.S. Eng. 1887, L.S.A., L.R.C.P.Lond., M.B.Durh. *Ed.* Durham; Newcastle-on-Tyne. Hon. M.O. Ashton-under-Lyne Dist. Inf.

Clifford, W., Adare, Co. Limerick. L.R.C.S.I. 1883, L.K.Q.C.P.I.

Clift, H., Fleet Surg. R.N., H.M.S. Dido, Home Fleet, The Nore. L.R.C.P.Lond., M.R.C.S.Eng. 1891.

Clift, H. L., Nanning Fu, West River, China, via Hong Kong. M.B., Ch.B.Edin. 1901. *Ed.* Edinburgh. Port Surg. Imp. Chinese Customs Serv.

Clift, M. L., 20, King sq., E.C. L.S.A.Lond. 1873, M.R.C.S.Eng. *Ed.* St. Bart.'s. Dist. M.O. Holborn Union.

Clift, S. L., 48, Knole rd., Bournemouth (*T.* 1117). M.R.C.S.Eng., L.R.C.P.Lond. 1885, M.D.Brux. *Ed.* Univ. Coll. Hosp. Asst. Phys. Roy. Vict. Hosp., Bournemouth.

Clifton, A. C., East Pk. parade, Northampton. M.R.C.S. Eng. 1856, M.D.New York. *Ed.* Univ. Coll. Hosp. *Pub.* On the Antecedent Symptoms of Cancer. (Retired.)

Clifton, F. W., 356, Glossop rd., Sheffield. M.R.C.S. Eng. 1881, L.R.C.P.Edin.

Clifton, G., J.P., 60, London rd., Leicester (*T.* 1072 Nat.). L.R.C.P.Edin., L.F.P.S.Glas. 1870, L.M. *Ed.* St. Thomas' and Glasgow. Cons. Phys. Leicester Cott. Hosp. and Disp.

Clifton, G. H., M.R.C.S.Eng., L.S.A.Lond. 1863, M.D. Edin.

Clifton, James, Fordingbridge, Hants. M.R.C.S.Eng., L.S.A.Lond. 1844.

Clifton, R. W., A.M.S. M.R.C.S.Eng. 1857.

Climo, W. H., A.M.S. M.R.C.S.Eng., M.D.Q.U.I. 1860.

Clinch, A. D., The Rectory, Clondalkin, Co. Dublin. M.D., B.Ch., B.A.O.Dub. 1898, B.A. *Ed.* Dublin. M.O. Clondalkin Dist.

Clindening, F. T. D., Kiukiang, China. M.R.C.S.Eng., L.R.C.P.Lond. 1894. *Ed.* St. Bart.'s. M.O. to H.M. Consulate.

Clindinin, S. L., Brighton, Ontario, Canada. L.R.C.P. & S.Edin., L.F.P.S.Glas. 1902.

Clinton, S. A., Sydney, N.S.W. L.S.A.Lond., L.R.C.P. Edin. 1875.

Clippingdale, S. D., 36, Holland Park av., W. M. 1875, F.R.C.S.Eng., M.S., M.D.Aberd.

Clitherow, H. G., 122, The Rye, Peckham, S.E. (*T.* 297 A Sydenham). M.R.C.S.Eng., L.R.C.P.Lond. 1901. *Ed.* London Hosp. Exam. Hearts of Oak Benefit Soc.

Clitherow, R. E., Lincoln ho., Dulwich, S.E. (*T.* 297 Sydenham). L.S.A.Lond. 1877, M.R.C.S.Eng. *Ed.* King's Coll., Lond. Med. Exam. Hearts of Oak Benefit Soc.

Clogg, H. S., 143, Harley st., W. (*T.* 4654 Pad.). M.R.C.S.Eng. 1898, M.B., M.S.Lond., F.R.C.S.Eng. *Ed.* Cardiff; Charing Cross Hosp. Asst. Surg. Charing Cross Hosp. *Pub.* Statistics of Appendicitis. Trans. Med. Chi. Soc., 1905.

Clokey, J. G., Albertville, Crumlin rd., Belfast (*T.* 259 Y). M.B., B.Ch.R.U.I. 1894. *Ed.* Belfast.

Close, J. B., 48, Esplanade rd., Scarborough. M.R.C.S. Eng., L.R.C.P.Lond. 1906. *Ed.* Leeds. Late R.M.O. Leeds Pub. Disp.

Close, J. B., 2, Pryme st., Hull (*T.* 760 Corp.). M.R.C.S. Eng. 1886, M.D.Durh., L.R.C.P. L.S.A.,Lond. *Ed.* St. Bart's. Med. Insp. under Aliens Act, 1905.

Close, J. K., Col. I.M.S., Bengal, India. M.D., M.S., M.A.O.R.U.I. 1886.

Close, N., Ravensworth, Chard, Som. L.R.C.S.I. 1881, L.R.C.P.Edin., L.M. *Ed.* Manchester. M.O. & P.V. No. 2 dist. Chard. *Pub.* Rapidly Fatal Case of Cerebro-Spinal Meningitis. Lancet.

Closs, J. O., Dunedin, N.Z. M.S. 1882, M.D.Edin.

Clothier, H., Felpham, Bognor, Sussex (*T.* 68 Bognor). M.R.C.S.Eng. 1865, M.D., L.R.C.P., L.S.A.Lond. *Ed.* Univ. Coll., Lond. Late M.O.H. Boro' of Hornsey. (Retired.)

Cloud, F. H. L., The Grange, New Buckenham, Attleboro', Norfolk. M.R.C.S.Eng., L.R.C.P.Lond. 1897.

Clough, A. H., Maldon, Essex. M.R.C.S.Eng., L.R.C.P. Lond.1906. *Ed.* Guy's. Vis. Phys.& Surg. Maldon Inf.

Clough, H., 16, Duchy rd., Harrogate, Yorks (*T.* 0346). L.S.A.Lond. 1899. *Ed.* Leeds. Hon. Phys. Starbeck Conv. Home. *Pub.* The Application of Harrogate Sulphur Water by the Plombiére Method.

Clough, J., Epworth ho., Hunslet, Leeds (*T.* 2406). M.R.C.S.Eng., L.R.C.P.Lond. 1889. *Ed.* Leeds. Late H.P. Leeds Gen. Inf. *Pub.* Typhoid from Oysters. Lancet.

Clough, J. A., W.A.M.S., Lagos, W. Africa. L.S.A. 1895, M.B.Lond. *Ed.* Leeds. M.O. Lagos.

Clouston, J., Cairnie hill, Wainku, Auckland, N.Z. M.B., M.S.Edin. 1879.

Clouston, T. S., Roy. Edinburgh Asyl., Morningside, Edinburgh (*T.* 1391 Cent.). M.D. 1861, F.R.C.P. Edin., LL.D. *Ed.* Edinburgh. Phys.-Supt. Roy. Edin. Asyl. *Pub.* Clinical Lectures on Mental Diseases.

Clover, M., Veryan, Grampound rd., Cornwall. M.R.C.S. Eng., L.R.C.P.Lond. 1900. *Ed.* Univ. Coll. Hosp. Surg. & Agent Coastguard, Portloe and Portscatho.

Clow, D., Green Mount, Leeds rd., Bradford, Yorks (*T.* 276 Y). M.B., Ch.B.Edin. 1897. *Ed.* Edinburgh.

Clow, W., 97, Causeyside, Paisley, N.B. (*T.* 71 Y). M.B., C.M. 1895, F.F.P.S.Glas., M.A., B.Sc. *Ed.* Glasgow. Asst. Phys. Roy. Alexandra Inf., Paisley.

Clowes, E. F., Grantley, Wotton-under-Edge, R.S.O. M.R.C.S.Eng., L.R.C.P.Lond. 1897. *Ed.* Guy's. Late H.S. & P. Roy. Hants Co. Hosp., Winchester. *Pub.* Treatment of Diabetes Insipidus by Amyl Hydrate and Paraldehyde.

Clowes, F., J.P., Sutton Hall, Stalham, Norwich. M.R.C.S.Eng., L.S.A.Lond. 1856. *Ed.* Guy's.

Clowes, H. A., M.R.C.S.Eng. 1879, M.B., M.S.Durh., L.R.C.P.Lond.

Clowes, J. P., County Asyl., Prestwich, nr. Manchester (*T.* 835 Nat.). M.R.C.S.Eng., L.R.C.P.Lond. 1890. Snr. A.M.O. Co. Asyl.

Clowes, J. S., Albion, Brisbane, Queensland, Australia. M.R.C.S.Eng., L.S.A.Lond. 1877.

Clowes, N. B., 45, London rd., Reading, Berks (*T.* 220). M.R.C.S.Eng., L.R.C.P.Lond. 1890. *Ed.* Guy's. Late H.S. Roy. Berks Hosp., Reading.

Clowes, W. F. A., 15, Queen st., Colchester (*T.* 50 Nat.). M.R.C.S.Eng., L.R.C.P.Lond. 1889. *Ed.* Guy's. Asst. Surg. & Anæst. Essex Co. Hosp.

Clubbe, C. P. B., 195, Macquarie st., Sydney, N.S.W. (*T.* 1608 Cent.). M.R.C.S.Eng. 1876, L.R.C.P.Lond. *Ed.* St. Bart.'s. Snr. Hon. Surg. Roy. Alexandra Hosp. for Chil., Sydney. *Pub.* The Diagnosis and Treatment of Intussusception. 1907.

Cluckie, A., 75, George st., Stranraer, N.B. M.B. 1892, M.D.Glas. *Ed.* Glasgow. M.O. Stranraer P.C.

Cluckie, N. G., Kessington, Greenock. M.B., L.F.P.S. Glas. 1880.

Cluff, J. S., High Bank ho., Openshaw, Manchester. L.R.C.P. & S.Edin., L.F.P.S.Glas. 1890.

Cluff, W., High Bank ho., Openshaw, Manchester. M.B., B.S.R.U.I. 1890.

Cluffe, W. A. G., 12, Vicarage rd., Eastbourne (*T.* 686). M.D., B.Ch., B.A.O.Dub. 1902, L.M.

Clunn, T. R. H., County Asyl., Prestwich, Manchester. M.R.C.S.Eng., L.S.A.Lond. 1873.

Clutterbuck, A. S., 188, Washington st., Morristown, New Jersey, U.S.A. L.R.C.S.I. 1886.

Clutterbuck, L. A., 43, Welbeck st., W. L.R.C.P. & S. Edin. 1899, M.D., B.S.Durh., M.R.C.P.Lond. *Ed.* Dublin and Newcastle-on-Tyne. Hon. Phys. St. Marylebone Gen. Disp.

Clutton, H. H., 2, Portland pl., W. (*T.* 1101 Pad.). M. 1875, F.R.C.S.Eng., M.C.Camb., M.A. *Ed.* St. Thomas'. Surg. St. Thomas' Hosp.

Clyne, J. W., Durham ho., Durham Row, Stepney, E. M.B., B.S.Aberd. 1901.

Coad, C. N., London Hosp., E. M.R.C.S.Eng., L.R.C.P. Lond. 1908.

Coad, J. E., Fleet Surg. R.N., H.M.S. Drake, 2nd Cruiser Squadron. M.B.Durh. 1885, M.R.C.S.Eng. *Ed.* Newcastle-on-Tyne and St. Thomas'.

Coad, S. A., 2, Downing st., Farnham, Surrey (*T.* 48). M.R.C.S.Eng., L.R.C.P.Lond. 1893. *Ed.* St. Mary's and Leeds. Late Asst. H.S. Roy. Inf., Southampton.

Coady, D. P., Titusville, Naas. L.R.C.P. & S.Edin. 1882, F.R.C.S.I., L.M. *Ed.* Galway and Dublin. M.O. Naas Union Inf. and Fever Hosp.

Coady, E. T., Infirmary ho., Kildare. L. 1893, F.R.C.S.I., L.R.C.P.I. *Ed.* Dublin. Surg. Co. Kildare Inf.

Coaker, F. W. J., 22, High st., Bromsgrove (*T.* 30). M. 1893, F.R.C.S.Eng. *Ed.* London Hosp. Surg. Bromsgrove Hosp.

Coalbank, I., Teddington, Mddx. M.R.C.S.Eng., L.S.A.Lond. 1866.

Coalbank, R. M., Teddington lodge, Teddington, Mddx. L.R.C.P.Lond. 1907.

Coall, R. H., 116, Piccadilly, W. L.R.C.S.I. 1882, L.R.C.P.Edin., L.M. *Ed.* Dublin. Late M.O. City of Dub. Hosp.

Coates, A. P., Venterstad, Cape Colony. L.R.C.P. & S. Edin., L.F.P.S.Glas. 1889, L.M. *Ed.* Cork, Edinburgh, and Charing Cross Hosp. Dist. Surg. & M.O.H. Venterstad.

Coates, C., 10, Circus, Bath. M.R.C.S.Eng. 1851, M.D. Aberd., F.R.C.P.Lond., F.R.C.P.Edin.

Coates, C. J. A., West Bradley, Glastonbury, Som. L.R.C.P. & S.Edin., L.F.P.S.Glas. 1894. *Ed.* Aberdeen; Edinburgh. M.O. & P.V. 4th dist. Shepton Mallett Union.

Coates, C. M., Creech-St.-Michael, nr. Taunton. L.R.C.P. & S.Edin., L.F.P.S.Glas. 1893.

Coates, F., 5, Shafteshury sq., Belfast (*T.* 745). B.Ch. 1905, M.D.R.U.I., L.R.C.P. & S.I., D.P.H., B.A. *Ed.* Belfast.

Coates, F. A., The Vinery, Whitchurch, Hants. L.R.C.P. Lond., M.R.C.S.Eng. 1899, L.D.S. *Ed.* Bristol; Nat. Dental Hosp. Certif. Factory Surg. Whitchurch and Kingselere dists.

Coates, F. W., Auckland, N.Z. M.D.Edin., M.R.C.S. Eng., L.S.A.Lond. 1863.

Coates, G., M.B. 1878, M.D.Oxfd., M.R.C.S.Eng.

Coates, G. J., A.M.S. M.D., M.S.Q.U.I. 1880.

Coates, H., Municipal Offices, Highgate, N. B.S. 1897, M.D.Vict., D.P.H.

Coates, H. H., c/o Dr. Matheson, 1, Cedar ho., Cheniston gdns., W. L.R.C.P.Lond., M.R.C.S.Eng. 1890, D.P.H. [L.R.C.P.Lond. 1900.

Coates, J., Humansdorp, Cape Colony. M.R.C.S.Eng.,

Coates, J. M., 100, Chorley New rd., Horwich (*T.* 4 Y). C.M. 1895, M.D.Edin. *Ed.* Edinburgh. Late H.S. Northern Hosp., L'pool. *Pub.* Cases of Anthrax. Lancet.

Coates, M., Bursledon ho., Dawlish. M. 1859, F.R.C.S. Eng., M.D.Durh., L.S.A.Lond. *Ed.* Bristol; Paris. Lect. & Organiser St. John Amb. Assoc.

Coates, R., Gt. Barford, nr. St. Neots, Hunts. L.R.C.P. Lond., M.R C.S.Eng. 1894. *Ed.* Leeds; King's Coll. Lond. R.M.O. Newport (Mon.) Co. Hosp.

Coates, R., 38, Monmouth st., Bridgwater, Somerset. M.B., Ch.B.Vict. 1903. *Ed.* Leeds. Late H.S. Huntingdon Co. Hosp.

Coates, S. B., 5, Shaftesbury sq., Belfast (*T.* 745). L.R.C.S. 1874, L.R.C.P.Edin., D.P.H. *Ed.* Belfast. M.O. Belfast No. 4 Disp.

Coates, T. S., Capt. R.A.M.C., c/o Messrs. Holt & Co., 3, Whitehall pl., S.W. M.B., B.S.Durh. 1901. *Ed.* Newcastle-on-Tyne. Late H.S. Roy. Inf., N'castle-on-Tyne.

Coates, W., I.M.S., Bengal. M.D., M.S.Q.U.I. 1876.

Coates, W., C.B., Ingleside, Whalley Range, Manchester (*T.* 2663). M.R.C.S.Eng. 1881, L.R.C.P. Edin. *Ed.* London Hosp. Principal M.O. East Lancs Territorial Div. *Pub.* The Surgical Treatment of Acute Abdominal Disease.

Coates, W. H., Hucknall Torkard, nr. Nottingham. M.R.C.S.Eng., L.S.A.Lond. 1872. *Ed.* St. Thomas'.

Coates, W. H., The Retreat, Dollis av., Church End, Finchley. M.R.C.S.Eng. 1877, L.S.A.Lond. *Ed.* Guy's.

Coates, W. H., Barrister-at-law, Bleak ho., Patrington, Yorks (*T.* 1621 Nat.). M.B.Durh. 1888, M.R.C.S. Eng., L.R.C.P., L.M.S.S.A.Lond., Lic. San. Sci., M.A. *Ed.* London Hosp.; Durham. M.O.H. Patrington. *Pub.* Food: its History and Adulteration.

Coates, W. R. A., Inveravon, Haslingden, Lancs (*T.* 89). L.R.C.P. & S.Edin., L.F.P.S.Glas. 1905. *Ed.* Leeds. Late Surg. N.Z. Shipping Coy.

Coathupe, E., 12, Norham rd., Oxford. M.R.C.S.Eng., L.S.A.Lond. 1859. *Ed.* Bristol. Late Surg. Tredegar Iron Works.

Coats, G., 30, Weymouth st., W. (*T.* 2146 Pad.). Ch.B. 1897, M.D.Glas., F.R.C.S.Eng. *Ed.* Glasgow. Curator Roy. Lond. Ophth. Hosp. *Pub.* Thromhosis of the Central Vein of the Retina.

Coats, G., 2, Mansfield pl., Paisley. L.R.C.P. & S.Edin. L.F.P.S.Glas. 1907. [B.S.Glas. 1897.

Coats, G. W., Ellangowan, Castlehead, Paisley. M.B.,

Coats, J., Lt. Col. A.M.S. (late), 4, Alloway pk., Ayr. M.B. 1869, C.M.Glas. *Ed.* Glasgow.

Coatsworth, R. C., 242, Parliament st., Toronto, Canada. L.R.C.P. & S.Edin., L.F.P.S.Glas. 1887.

Cobb, E. H., Belmont, Stevenage, Herts. M.R.C.S. Eng., L.R.C.P.Lond. 1898. *Ed.* St. Thomas'. Late H.S. St. Thomas' Hosp.

Cobb, J. F., Sofala, N.S.W. M.R.C.S.Eng. 1862. *Ed.* King's Coll., Lond. [Lond.

Cobb, R., I.M.S., Bengal. M.R.C.S.Eng. 1874, L.R.C.P.

Cobb, W. E. S., 294, Balham High rd., S.W. M.R.C.S Eng., L.R.C.P.Lond. 1891. *Ed.* Guy's. Ref. Sun Life Assur. Co. [Edin. 1907.

Cobb, W. G., 22, St. Giles st., Edinburgh. M.B., B.S.

Cobban, A. L., Ashton-in-Makerfield, Lancs. M.B., C.M.Aberd. 1894, M.A. *Ed.* Aberdeen.

Cobbe, T. J., Annagharvey ho., Tullamore, Ireland. M.B., B.Ch., B.A.O.Dub. 1906, B.A. *Ed.* Dublin.

Cobbett, C. N., M.S. 1883, M.D.Edin.

Cobbett, L., Firfield, Weybridge, Surrey. M. 1890, F.R.C.S.Eng., L.R.C.P.Lond., M.B.Camb.

Cobbledick, A. S., 402, Brixton rd., S.W. M.R.C.S. Eng., L.R.C.P.Lond. 1897.

Cobbold, C. S., The Elms, Batheaston, Bath. M.D. Wurzburg 1874, F.R.C.P.Edin., M.R.C.S.Eng. *Ed.* St. Bart.'s; Wurzburg. Late Res. Med. Supt. Earlswood Asyl. *Pub.* Lunacy Law. Times, Jan. 3, 1885.

Cochran, A., Kensington hill, Brislington, Bristol. M.B., M.S.Glas. 1894.

Cochran, J. D., Bridge of Walls, Shetland. M.B., Ch.B.Glas. 1897. *Ed.* Glasgow. M.O. United Parishes of Walls, Sandness, Papa Stour, and F'oula.

Cochrane, A. B., 16, St. James's pl., S.W. L.R.C.P. & S. Edin., L.F.P.S.Glas. 1887.

Cochrane, A. W. R., Capt. I.M.S., Bengal. M. 1894, F.R.C.S.Eng., M.B., L.R.C.P.Lond.

Cochrane, C., 7, Barbourne terr., Worcester. M.B., M.S.Edin. 1891.

Cochrane, C. E., M.B., M.S.Glas. 1890.

Cochrane, E. W. W., Major R.A.M.C., Aldershot. M.B., B.Ch.Dub. 1895, D.P.H.

Cochrane, J., 99, Bloomsbury st., Birmingham. M.B., C.M.Glas. 1892. *Ed.* Glasgow.

Cochrane, J. M. (Travelling). L.S.A. 1888, L.R.C.P. Lond., M.D., C.M.Toronto. *Ed.* Toronto. Late R.M.O. Toronto Gen. Hosp.

Cochrane, R., 97, Aston st., Birmingham. M.B., C.M. Glas. 1893. *Ed.* Glasgow. Med. Ref. Scottish Legal Assur. Soc.

Cochrane, R., Blackhill, Coleraine, Ireland. L. & L.M. R.C.S.I. 1880. *Ed.* Galway, Dublin, and Belfast. *Pub.* Diseases and their Prevention.

Cochrane, S. T., Beechhurst ho., Swadlincote, Burton-on-Trent (*T.* 35). M.B., B.S.Durh. 1903, D.P.H. *Ed.* Durham.

Cochrane, T., Peking, China. M.B., C.M.Glas. 1896. *Ed.* Glasgow. Dean Union Med. Coll.

Cochrane-Brown, Edith, M.B., B.S.Edin. 1903.

Cock, C. J. E., Staff Surg. R.N., H.M.S. Perseus, Indies Station. M.R.C.S.Eng., L.R.C.P.Lond. 1894.

Cock, F., Surg. R.N., 55, Durnford st., Stonehouse, Plymouth. L.R.C.P.Lond., M.R.C.S.Eng. 1903. *Ed.* Charing Cross Hosp.

Cock, F. W., 1, Porchester Houses, W. (*T.* 1128 Padd.). L.S.A.Lond. 1882, M.R.C.S.Eng., M.D., M.S. Durh., M.S.A. *Ed.* Univ. Coll., Lond.; Newcastle. Late

Anæst. Dent. Sch., Guy's Hosp. *Pub.* Presidential Address, Harveian Soc. of London, 1907.

Cock, J., 17, Morton cres., Exmouth, Devon (*T.* 30). M.R.C.S.Eng. 1879, L.R.C.P.Lond. *Ed.* Guy's. Late H.S. & Obst. Res. Guy's Hosp.

Cock, Julia, 15, Nottingham pl., W. L. & L.M.K.Q. C.P.I. 1882, L.R.C.S.Edin.

Cock, L. W., Stanley Hosp., Liverpool. L.R.C.P. & S. Edin., L.F.P.S.Glas. 1899.

Cock, M. F., Dencliff ho., Ashford, Mddx. M.R.C.S. Eng. 1878, L.R.C.P.Lond.

Cock, W., 235, Queen's rd., Peckham, S.E. M.R.C.S. Eng. 1875, L.R.C.P.Edin.

Cockayne, E. A., 16, Cambridge sq., W. M.B., B.Ch. Oxfd. 1907, M.A. *Ed.* St. Bart.'s.

Cockburn, Sir J. A., K.C.M.G., 10, Gatestone rd., Upp. Norwood, S.E. M.R.C.S.Eng. 1871, M.D.Lond., M.D. Adelaide. *Ed.* King's Coll., Lond. Premier S. Australia, 1889–90.

Cockburn, R. P., 64, The Avenue, Ealing, W. (*T.* 317 P.O.). C.M. 1891, M.D.Edin., M.R.C.S.Eng., L.R.C.P.Lond. *Ed.* Edinburgh. Late R.M.O. E. Lond. Hosp. for Chil., Shadwell.

Cockburn, S., 195, Bath st., Glasgow. M.D.St.And., L.R.C.S.Edin. 1848.

Cockburn, S., 195, Bath st., Glasgow (*T.* 35 Douglas). M.B., C.M.Glas. 1891. *Ed.* Glasgow.

Cockburn, W., Urquhart rd., Old Meldrum, N.B. M.B., C.M.Aberd. 1895, M.A. *Ed.* Aberdeen. Late H.P. & S. Roy. Inf., Aberd.

Cockburn, W. D., Torridon, Achnasheen R.S.O., Ross-sh. L.R.C.P. & S.Edin., L.F.P.S.Glas. 1903.

Cockcroft, G., Middleham, R.S.O., Yorks. M.R.C.S. Eng., L.R.C.P. 1905, M.B., B.S.Lond. *Ed.* Guy's.

Cockcroft, H. M., Masham, R.S.O., Yorks. L.R.C.P. & S.Edin., L.F.P.S.Glas. 1899. *Ed.* Manchester. M.O.H. Masham U.D.C.

Cockcroft, J., Middleham, R.S.O., Yorks. M.R.C.S. Eng., L.S.A.Lond. 1860, M.D.St.And. *Ed.* Manchester. Dist. M.O. Leyburn Union. [1899.

Cockcroft, W. L., L.R.C.P. & S.Edin., L.F.P.S.Glas.

Cocke, R. S., 22, Tavistock sq., W.C. M.R.C.S.Eng., L.R.C.P.Lond. 1900.

Cockell, E. S., Prospect ho., Greatham, Stockton-on-Tees (*T.* 050 Nat.). M.R.C.S.Eng. 1880, L.S.A.Lond. *Ed.* Guy's. M.O. Greatham and Parkhurst Hosp.

Cockell, F. E., 62, Forest rd., Dalston, N.E. M.R.C.S. Eng. 1877. *Ed.* St. Thomas'.

Cocker, W. H., Bloomfield, South Shore, Blackpool. M.R.C.S.Eng. 1861. *Ed.* St. Bart.'s.

Cockerill, J. W., Major R.A.M.C. (retd.), 138, Stockwell rd., Stockwell, S.W. (*T.* 898 Brixton). L.S.A. Lond. 1885, M.R.C.S.Eng., L.R.C.P.Lond. *Ed.* St. Bart.'s. Late Snr. M.O., De Aar, S.A. Field Force. *Pub.* On the prevalence of Enterie Fever in Bermuda. Vols IV. and V. Jour. R.A.M.C.

Cockerton, H., P.O. Box 213, Middelburg, Transvaal. M.R.C.S.Eng. 1887, L.R.C.P., L.M.S., L.S.A.Lond. *Ed.* St. George's. Late Civil Surg. S.A. Field Force.

Cockey, E. P., West lodge, Frome, Som (*T.* 6 Y 3). M.R.C.S.Eng. 1883, M.D.Lond. *Ed.* St. Mary's. Late R.M.O. St. Mary's Hosp.

Cockill, T. T., 36, Pagoda av., Richmond, Surrey (*T.* 593 P.O.). M.R.C.S.Eng., L.R.C.P.Lond. 1891. *Ed.* Middlesex Hosp. Dist. M.O. & P.V. Richmond Union.

Cockill, W. B., Lindum Holme, Kendal (*T.* 81). M.R.C.S.Eng., L.R.C.P., L.S.A.Lond. 1887, M.D. Durh. *Ed.* Middlesex Hosp. Anæst. Kendal Hosp. *Pub.* Aide-Memoire for Regimental Stretcher Bearers.

Cockin, R. P., Whinnyroyd, The Park, Hull. M.B., B.C.Camb. 1906, M.A. *Ed.* Cambridge and London Hosp. M.O. Omodurn, S. Nigeria.

Cocking, W. T., 305, Glossop rd., Sheffield (*T.* 731 Nat.). M.R.C.S.Eng. 1884, M.D.Lond. *Ed.* Univ. Coll., Lond. Hon. Phys. Sheffield Roy. Inf.

Cockle, W. P., 1, Elm villas, St. Mary's rd., Ealing, W. M.D., B.Ch., B.A.O.Dub. 1900, L.M., B.A. *Ed.* Dublin. Snr. Anæst. Metropolitan Ear, Nose, and Throat Hosp. *Pub.* A New Method of Administering an Anæstbetic through a Tracheotomy Tube. Lancet, 1906.

Cockran, C. H., The Priory, Caversham, Reading. L.R.C.S.I. 1877, L.R.C.P.Edin.

Cocks, H., Lt. Col. R.A.M.C. M.B., M.S.Edin. 1883.

Cocksedge, T. A. J., Kilnaborris, Banagher, Ireland. M.R.C.S.Eng. 1862, L.S.A.Lond.

Cockton, J., Ulverston, Lancs. M.B., M.S.Edin. 1888.

Codd, A. F. G., Holwood lodge, Bromley, Kent (*T.* 397). M. 1882, F.R.C.S.Eng., L.R.C.P.Lond., M.B.Durh. *Ed.* St. George's. M.O.H. Boro' of Bromley.

Codd, H. R., Haileybury, Ontario, Canada. L.S.A. Lond., M.R.C.S.Eng. 1885. *Ed.* Univ. Coll., Lond.

Codd, J. A., 7, Tettenhall rd., Wolverhampton (*T.* 756). M.B. 1891, M.D.Lond., B.Sc. *Ed.* Leeds. Hon. Phys. Gen. Hosp., Wolverhampton. *Pub.* The Electric Series Bath.

Codd, T. P., 78, Lr. Drumcondra rd., Drumcondra, Dublin. L. & L.M.K.Q.C.P.I., L.R.C.S.I. 1885. *Ed.* Dublin. Late Acting M.O. North Dub. Union. *Pub.* A case of Extravasation of Urine. Lancet, 1904.

Codner, J., Corfe, nr. Taunton, Somerset. M.B., C.M. Edin. 1879. *Ed.* Guy's and Edinburgh. M.O. & P.V. Pitminster dist. Taunton Union.

Codrington, J. F., Newcastle, Australia. M.R.C.S.Eng., L.R.C.P., L.S.A.Lond., L.R.C.P.Edin. 1867.

Codrington, O., Dep. Surg. Gen. A.M.S. (retd.), 12, Victoria rd., Clapham, S.W. M.R.C.S.Eng. 1858, L.S.A.Lond., M.D.St.And. *Ed.* London Hosp. (Not in practice.)

Codrington, W. J., Staff Surg. R.N., c/o Admiralty, S.W. M.R.C.S.Eng., L.R.C.P.Lond., M.B., B.S. Durh. 1896. *Ed.* St. Bart.'s.

Coë, R. W., 7, Pembroke rd., Clifton, Bristol. M 1844, F.R.C.S.Eng.

Coen, J. A., French Pk., Co. Roscommon. L.R.C.S.I. 1886, L.K.Q.C.P.I.

Coen, P. J. D., The Lodge, Croghan, Boyle, Co. Roscommon. L. & L.M.R.C.P. & S.I. 1894.

Coetzee, L., Kafferskraal, Steynsburg, Cape Colony. M.B., B.S.Aberd. 1902.

Coffey, B. McM., 12, Denny st., Tralee. L. & L.M. R.C.P. & S.I. 1900, D.P.H. *Ed.* Dublin. M.O. Tralee Workhouse.

Coffey, D., Newport, Co. Tipperary. L.R.C.P. & S. Edin., L.F.P.S.Glas. 1899. *Ed.* Edinburgh. M.O. Newport Disp. dists.

Coffey, D. J., Medical School, Cecilia st., Dublin. M.B., B.S.R.U.I. 1888.

Coffey, E. R., 14, Westbourne pl., Queenstown, Ireland. L.R.C.P. & S.Edin., L.F.P.S.Glas. 1893, L.M. *Ed.* Cork, Dublin, Charing Cross Hosp., and Edinburgh. Phys. Queenstown Gen. Hosp. *Pub.* Case of Malignant Smallpox in a Child, fatal in six hours. B.M.J., 1902.

Coffey, J., Woodland view, 75, Hr. Walton, Preston. L.R.C.P. & S.Edin., L.F.P.S.Glas. 1905, D.P.H. *Ed.* Edinburgh.

Coffey, J., 358, West 58th st., New York, U.S.A. L.R.C.S.I. 1883, L. & L.M.K.Q.C.P.I.

Coffey, P., District Asyl., Maryborough. L. & L.M. R.C.P. & S.I. 1898. *Ed.* Dublin. Res. Med. Supt. King's and Queen's Co. Asyl.

Coffey, P., Bindon st., Ennis, Co. Clare. L.R.C.S. & P. Edin., L.F.P.S.Glas. 1899. *Ed.* Edinburgh. Late Surg. S.A. Field Force.

Coffey, R., 46, Church st., Barrow-in-Furness, Lancs. L. & L.M.R.C.P. & S.I. 1894.

Coffin, R. J. M., 94, Sinclair rd., W. L.S.A.Lond. 1874, F.R.C.P.Edin., L.A.H.Dub., L.M. *Ed.* King's Coll. and Edinburgh. Surg.-Maj. 3rd V.B. "The Queen's" R.W. Surrey Regt. *Pub.* Obstetric Hints.

Coffin, T. W., 33, Malden cres., Haverstock hill, N.W. M.R.C.S.Eng. 1877, F.R.C.S.Edin.

Cogan, L. D. B., 77, Sheep st., Northampton. L.S.A. Lond. 1898, L.R.C.S.Edin. *Ed.* Guy's. Dep. M.O. H.M. Prison.

Cogan, L. F., 51, Sheep st., Northampton. M.R.C.S. Eng., L.R.C.P.Edin. 1870.

Cogan, M., A.M.S. L.R.C.S.I. 1862, L.K.Q.C.P.I.

Cogan, R. H., 82, Kensington st., Bradford. L.R.C.P. & S.Edin. 1885, L.M. *Ed.* Cork. Med. Exam. Roy. Liver F.S.

Coghill, H. S., M.B., B.S.Edin. 1905.

Coghill, Violet A. P., Innisfree, Lordswood rd., Harborne, Birmingham. M.B., Ch.B.Edin. 1900. *Ed.* Edinburgh. Dem. of Anat. Birmg. Univ.

Coghill, W. D., Carmarthenshire Inf., Carmarthen. M.B., Ch.B.Edin. 1907. R.M.O. Carmarthensh. Inf.

Coghlan, C. W., 41, Caroline st., Longton, Staffs. L.R.C.P. & S.Edin., L.F.P.S.Glas. 1902.

Coghlan, E. F., 41, Caroline st., Longton, Staffs. M.R.C.S.Eng. 1865, L.R.C.P.Edin.

Coghlan, E. F., 41, Caroline st., Longton, Staffs. M.R.C.S.Eng., L.R.C.P.Lond. 1899.

Coghlan, E. H. E., 41, Caroline st., Longton, Staffs. L.R.C.P. & S.Edin., L.F.P.S.Glas. 1905.

Coghlan, G. S., Caroline st., Longton, Staffs. L.R.C.P. & S.Edin., L.F.P.S.Glas. 1901.

Coghlan, H. E., 41, Caroline st., Longton, Staffs. M.B., B.S.Edin. 1899.

Coghlan, M., Kinkora, Branksome terr., Poole rd., Bournemouth (*T.* 0996). M.B., B.Ch., B.A.O.R.U.I. 1892. *Ed.* Cork; Dublin; St. George's; London Nose and Throat Hosp., Grays Inn rd. Late M.O. P. & O.

Coghlan, M. P., New Rath, Waterford. L.R.C.P. & S. Edin., L.F.P.S.Glas. 1893. *Ed.* Dublin. M.O. Ullid dist. Waterford Union.

Coghlan, T., Clare Castle, Ennis, Co. Clare. L. & L.M. R.C.S.I., L.A.H.Dub. 1889.

Cogill, H., The Crossways, Cranes pk., Surbiton. M.R.C.S.Eng., L.R.C.P.Lond. 1893. Surg. to H.E. the Governor of Bombay.

Cogswell, Gwendoline M. F., St. Ronans, Kingston rd., Teddington. L.S.A.Lond. 1903. *Ed.* London Sch. of Med. for Wom.

Cogswell, P. D., Fairholme, Tweedy rd., Bromley, Kent. M.R.C.S.Eng., L.R.C.P.Lond. 1898. *Ed.* St. Mary's. Late Hon. Surg. Hinckley Cott. Hosp.

Cohen, A., 67, Warrington cres., Maida vale, W. (*T.* 3833 Padd.). M.B. 1879, M.D., B.Ch.Dub., L.M., M.A. *Ed.* Dublin; Univ. Coll., Lond. Phys. in charge of Jewish O.P., Metropolitan Hosp. *Pub.* On the Influence of Circumcision in the Prevention of Syphilis and other Diseases of a purely Sympathetic Character. [Eng. 1880.

Cohen, A. A., Sydney, N.S.W. M.B.Aberd., M.R.C.S.

Cohen, E., L.R.C.P.Lond., M.R.C.S.Eng. 1900. *Ed.* Guy's. Late H.S. Guy's Hosp.

Cohen, G., 461, Green Lanes, Harringay, N. (*T.* 1725 Tottenham). M.B., M.S.Edin. 1893. *Ed.* Edinburgh. Late R.M.O. Hosp. for Dis. of Heart. *Pub.* Iodism.

Cohen, J., 87, Victoria rd., Aldershot (*T.* 106). M.R.C.S. Eng. 1894, L.R.C.P.Lond. *Ed.* London Hosp. M.O. & Anæst. Aldershot Hosp.

Cohen, M., 9, Grosvenor rd., Rathgar, Dublin. L. & L.M.R.C.P. & S.I. 1906. *Ed.* Dublin.

Cohen, M., 68, Grosvenor rd., Canonbury, N. M.R.C.S. Eng., L.R.C.P.Lond. 1907.

Cohen, M. W., Abeylaslyn, Shoot-up-Hill, Brondesbury, N.W. M.R.C.S.Eng., L.R.C.P.Loud. 1902.

Cohen, Rachel, M.B.Calcutta 1897, F.R.C.S.I.

Cohn, J. J., 34, Belsize sq., Hampstead, N.W. (*T.* 992 P.O.). M.R.C.S.Eng., L.R.C.P.Lond. 1900, M.D. Jena. *Ed.* Berlin, Leipzig, Jena, St. Bart.'s. Late 1st Asst. Univ. Hosp., Jena. *Pub.* Einfluss der Körperbewegung auf die Verdauungsthätigkeit.

Coke, C. E., Watford, Ontario, Canada. L.R.C.P. & S. Edin., L.F.P.S.Glas. 1904.

Coke, E. P. I., 1, Sinclair rd., Kensington, W. (*T.* 308 Western). M.R.C.S.Eng., L.R.C.P.Lond. 1892. *Ed.* St. Thomas'. Late H.S. Seamen's Hosp. Soc. *Pub.* Abscess of Liver. Lancet, 1895.

Coke, F., Elwick rd., Ashford, Kent (*T.* 14 X). M. 1901, F.R.C.S.Eng., L.R.C.P.Lond. *Ed.* St. George's. Late H.P. & S. St. George's Hosp.

Coke, G. H., Johannesburg, S.A. M.B., M.S.Edin. 1892.

Coke, W. H., 17, High st., Ashford, Kent (*T.* 11 Y) M.R.C.S.Eng., L.R.C.P.Lond. 1873. *Ed.* St. George's. M.O. & P.V. No. 2 dist. W. Ashford Union.

Coker, A. P., Palmerston rd., Gisborne, N.Z. (*T.* 32). L.S.A. 1893, L.R.C.P.Lond., M.R.C.S.Eng. *Ed.* Univ. Coll., Lond., Middlesex and Queen Charlotte's Hosps. R.M.O. Wellington M. Hosp.

Coker, J. O., Rose cottage, Marina, Lagos, W. Africa. M.B., M.S.Edin. 1892.

Coker, O. C., 42, Woodville gdns., Ealing, W. L.S.A. 1883, L.R.C.P.Lond. *Ed.* Middlesex Hosp. Late Dep. M.O. H.M. Prison, Wormwood Scrubbs.

Colaço-Belmonte, J. A. B., Georgetown, Demerara. L.R.C.P. & S.Edin., L.F.P.S.Glas. 1895.

Colahan, J. J. A., A.M.S. M.D.Q.U.I. 1857, M.R.C.S. Eng.

Colahan, N. W., The Villa, Galway. M.D., M.S.Q.U.I. 1872.

Colahan, W. H., R.N. M.D., M.S.Q.U.I. 1870.

Colbeck, E. H., 55, Upp. Berkeley st., W. (*T.* 2600 Pad.). B.C. 1889, M.D.Camb., F.R.C.P.Lond., D.P.H., B.A. *Ed.* Cambridge; St. Mary's; Vienna. Phys. City of Lond. Hosp. for Dis. of Chest. *Pub.* Diseases of the Heart.

Colbeck, T. W., St. Leonards-on-Sea. M.R.C.S.Eng. 1859, L.S.A., L.R.C.P.Lond. *Ed.* King's Coll., Lond. (Retired.)

Colborne, G., Hillside, Bungay, Suffolk. M.R.C.S.Eng., L.R.C.P.Lond. 1888, M.A. *Ed.* Middlesex Hosp. M.O.H. R.D. of Wangford.

Colborne, H., 187, London rd., St. Leonards-on-Sea. M.R.C.S.Eng. 1875.

Colborne, J. G., 25, Devonshire terr., Hastings. M.R.C.S.Eng. 1870. *Ed.* Middlesex Hosp.

Colborne, W. J., Fleet Surg. R.N., H.M.S. Euryalus, N. American and W. Indian Station. M.R.C.S.Eng., L.R.C.P.Lond. 1886.

Colborne, W. W., Ensleigh Hosp., Hakodate, Hokkaido, Japan. M.R.C.S.Eng. 1879, M.D., L.S.A.Loud. *Ed.* Univ. Coll., Lond. Late Asst. Res. Surg. New Somerset Hosp., Cape Town.

Colbourne, L., 648, Calle Maipu, Buenos Ayres. M.B., M.S.Edin. 1872.

Colby, F. E. A., Hill view, Woking, Surrey. M.B., B.S. Camb., F.R.C.S.Eng., L.R.C.P.Lond. 1894.

Colby, G., Brawby pk., Pickering, Yorks. M.R.C.S. Eng. 1860. *Ed.* St. Thomas'.

Colby, J. G. E., Malton, Yorks. M.B., B.S.Oxfd., F.R.C.S.Eng., L.R.C.P.Lond. 1888.

Colby, W. T., The Mount, Malton, Yorks. M.R.C.S. Eng. 1851, L.S.A.Lond., M.D.St.And.

Colby-McLaren, Elizabeth L., M.B., Ch.B.Edin. 1903, B.A. *Ed.* Edinburgh.

Colclough, W. F., Hillsdon, Sidmouth, Devon (*T.* 45). M.R.C.S.Eng., L.R.C.P.Lond. 1892, M.D., B.C. Camb., L.M., D.P.H., M.A. *Ed.* Guy's and Middlesex Hosps. Late M.O. to Brit. Hosp., Oporto. *Pub.* Treatment of Accidental Hæmorrhage. Jour. of Obst. and Gynæcol., 1902.

Coldicott, W. R., 91, Shepherd's Bush rd., Hammersmith, W. M.R.C.S.Eng., L.R.C.P.Lond. 1894, M.D.Brux. *Ed.* Charing Cross Hosp. Late Res. Obst. Off. Charing Cross Hosp.

Coldicutt, C. E. A., c/o Dr. Ainscow, 129, Sandon rd., Edgbaston, Birmingham. M.B., Ch.B.Edin. 1907. *Ed.* New Zealand; Edinburgh. Surg. N.Z. Shipping Coy.

Coldstream, A. R., 11, Lung Arno, Guicciardini, Florence, Italy (*T.* 539). C.M. 1874, M.D., F.R.C.S. Edin. *Ed.* Edinburgh and Paris. Late Res. Phys. Roy. Inf., Edin. *Pub.* Florence as a Health Resort.

Coldstream, G. P., Belford, Northumberland. M.B., C.M.Edin. 1893. *Ed.* Edinburgh. M.O. Belford Union.

Cole, A., Ayr, N. Queensland. L.R.C.S.I., L. & L.M. K.Q.C.P.I. 1883.

Cole, A. F., C.M.S. Hosp., Ningpo, China. M.R.C.S. Eng., L.R.C.P.Lond. 1903. *Ed.* St. Mary's. Late Snr. R.M.O. Mildmay Hosp., E. *Pub.* Case of Intussusception with remarks on Pathology of accompanying Tumour.

Cole, Estelle M., Kalee, Shanghai, China. L.R.C.P. & S.Edin., L.F.P.S.Glas. 1900.

Cole, G., St. Stephen's lodge, Sneinton, Nottingham. (*T.* 1854). M.R.C.S.Eng., L.R.C.P.Loud. 1895. *Ed.* King's Coll., Lond. M.O. & P.V. Nottingham Union.

Cole, H. G., 34, Pelham grove, Lark la., Liverpool. M.R.C.S.Eng., L.R.C.P.Lond. 1906. *Ed.* St. Thomas' M.O. Liverpool Med. Mission.

Cole, J. M. C., Maracaibo, Venezuela, via New York. L.R.C.P.I. 1884, M.R.C.S.Eng., M.D.Venezuela, M.D. Durh., L.M. *Ed.* Belfast; Dublin; London.

Cole, J. W. E., Mwomboshi, N.E. Rhodesia. M.R.C.S. Eng., L.R.C.P.Lond. 1897.

Cole, P. P., The University, Edmund st., Birmingham. M. 1904, F.R.C.S.Eng., L.R.C.P.Lond. *Ed.* Guy's. Dem. of Anat. Univ. Birmg.

Cole, R. H., 25, Upp. Berkeley st., W. (*T.* 4270 Padd.). M.R.C.S.Eng. 1889, M.D., M.R.C.P.Lond. *Ed.* St. Mary's. Late H.P. St. Mary's Hosp. *Pub.* Acute Delirium.

Cole, R. H., 4, Michie's Buildings, 446, Chancery la., Melbourne, Australia. M.B.Durh. 1891.

Cole, R. M., Northgate ho., Gloucester. M.R.C.S.Eng., L.R.C.P., L.S.A.Lond. 1868. *Ed.* Guy's. Cons. Surg. Gloucester Gen. Inf. (Retired.)

Cole, S. J., Twinaways, Bideford, N. Devon. M.R.C.S. Eng., L.R.C.P.Lond. 1887. *Ed.* London Hosp. Late Prosector R.C.S.Eng.

Cole, S. J., Wilts County Asylum, Devizes (*T.* 9). B.Ch. 1897, M.D.Oxfd. *Ed.* Oxford and St. Mary's. Snr. A.M.O. Wilts Co. Asyl. *Pub.* Changes in the Central Nervous System in the Neuritic Disorders of Chronic Alcoholism. Brain, 1902.

Cole, T. E. C., Norfolk ho., Kenilworth rd., Leamington (*T.* 55). M.R.C.S.Eng., L.R.C.P.Lond. 1900, M.D., B.Ch.Oxfd., M.R.C.P.Lond., M.A. *Ed.* St. Bart.'s. Hon. Phys. Warneford, Leamington, and S. Warwicksh. Gen. Hosp. *Pub.* Clinical Aspects of Syphilitic Lesions of the Nervous System.

Cole, T. W., Barley Croft ho., Dinnington, nr. Rotherham, Yorks. M.B., B.Ch., B.A.O.Dub. 1887, L.M. *Ed.* Dublin. Late M.O.H. Bolsover U.D.C.

Cole, W. A., W.A. Medical Service, Lagos, W. Africa, L.R.C.P. & S.Edin., L.F.P.S.Glas. 1901.

Cole, W. R. N., St. Tudy R.S.O., Cornwall. M.D., M.Ch.Q.U.I. 1880. *Ed.* Cork; Middlesex Hosp. M.O. No. 7 dist. Bodmin Union.

Cole-Baker, L., Bayfield, Kent rd., Southsea, Hants (*T.* 92). M.D., B.Ch., B.A.O.Dub. 1890, B.A. *Ed.* Dublin. Ophth. Surg. Portsmouth Eye and Ear Inf. *Pub.* Case of Sarcoma of Chorioid: Removal, Recovery.

Colebrook, L., St. Mary's Hosp., W. M.B., B.S.Lond. 1906. *Ed.* St. Mary's. H.S. St. Mary's Hosp.

Coleclough, J. A., 31, Westmount rd., Eltham, Kent. M.R.C.S.Eng., L.S.A.Lond. 1886, M.D.Durh. *Ed.* Charing Cross Hosp.

Coleman, A., Major I.M.S., Bengal. M.B., M.S.Edin. 1887.

Coleman, A. L. E. F., James Murray's Royal Asyl., Perth, N.B. (*T.* 104). M.B., Ch.B. 1907. *Ed.* Aberdeen. Late Clin. Asst. James Murray's Asyl.

Coleman, A. T., 63, Higbfield st., Leicester (*T.* 04085). M.R.C.S.Eng., L.R.C.P.Lond. 1890. *Ed.* Westminster Hosp.

Coleman, C. A., M.S. 1876, M.D.Edin.

Coleman, C. J., Slade Hill, Wolverhampton. L.S.A. Lond. 1899, M.B.Camb., D.P.H., M.A. *Ed.* Cambridge; Birmingham. Late H.P. Gen. Hosp., Birmg. *Pub.* Influence of Sea Water on Decomposition of Sewage (jointly). Jour. of Roy. San. Inst., 1906.

Coleman, E. H., Slade hill, Wolverhampton (*T.* 0537). M.R.C.S.Eng., L.R.C.P.Lond. 1897, M.B., B.C. Camb., B.A. *Ed.* Cambridge and St. George's. Hon. Asst. Phys. Wolverhampton and S. Staffs Gen. Hosp.

Coleman, E., Martin, Lincoln. M.R.C.S.Eng., L.R.C.P. 1895, M.B., B.S.Lond.

Coleman, F., 129, Harley st., W. (*T.* 1702 Pad.). M.R.C.S.Eng., L.R.C.P.Lond. 1900, L.D.S. *Ed.* St. Bart.'s. Asst. Dental Surg. St. Bart.'s Hosp. *Pub.* Extraction of Teeth.

Coleman, F. J., 60, Spencer pl., Leeds (*T.* 0198 Chapeltown). B.S. 1892, M.D.Lond. *Ed.* Guy's. Late H.P. Guy's Hosp. *Pub.* Simple Ulcerative Colitis. Guy's Hosp. Gaz., 1893.

Coleman, G. E., Hemsworth, nr. Wakefield. L.R.C.P. Edin., M.R.C.S.Eng. 1878.

Coleman, H. N., Slade hill, Wolverhampton. B.C. Camb. 1908. *Ed.* Cambridge; Birmingham. H.S. Queen's Hosp., Birmg.

Coleman, H. W., Wyther lodge, Kirkstall, Leeds. M.R.C.S.Eng. 1870, L.R.C.P.Edin.

Coleman, J. B., C.M.G., 9, Merrion sq. N., Dublin. M.S. 1889, M.D.R.U.I., F.R.C.P.I.

Coleman, J. G. B., Longlands, Cleobury Mortimer, Salop. M.R.C.S.Eng., L.R.C.P.Lond. 1894. *Ed.* Guy's. Late Surg. & Agent, Sutton Bridge, Lincs.

Coleman, J. J., Wellington ho., Bridlington, E. Yorks (*T.* 25). M.B., L.R.C.P.Lond., M.R.C.S.Eng. 1895. *Ed.* Guy's. Hon. M.O. Lloyd Hosp., Bridlington.

Coleman, M. O., Dunedin, Surbiton, Surrey. M.R.C.S. Eng. 1867, M.B.Aberd.

Coleman, M. W., Beaufort ho., Castle st., Reading, Berks. M.R.C.S.Eng., L.R.C.P. 1896, M.D.Lond.

Coleman, P., Riemore lodge, Carnarvon rd., Clacton-on-Sea. M.R.C.S.Eng., L.R.C.P.Lond. 1890, M.B., B.S.Durh. *Ed.* St. Thomas'; Newcastle-on-Tyne. Late H.S. Essex Co. Hosp.

Coleman, W. E., 70, Lr. High st., Wednesbury. M.R.C.S.Eng., L.R.C.P.Lond. 1885. *Ed.* Univ. Coll. Hosp. Late Snr. Obst. Asst. U.C.H.

Colenso, R. J., 7A, Emperor's gate, S.W. (*T.* 1967 Western). M.R.C.S.Eng. 1878, M.D.Oxfd., M.A. *Ed.* St. Bart.'s. Late Surg. (by Commission) Natal Roy. Rifles. *Pub.* Landmarks in Artistic Anatomy.

Coleridge, A., 12, Cotham gdns., Bristol. M.R.C.S. Eng., L.R.C.P. 1901, M.B., B.S.Lond. *Ed.* Bristol. Surg. Bristol Disp.

Coles, A. C., York ho., Poole rd., Bournemouth (*T.* 979). C.M. 1889, M.D.Edin., M.R.C.P.Lond., F.R.S.E., D.Sc. *Ed.* Edinburgh. Late H.S. Co. Hosp., York. *Pub.* The Blood: How to Examine and Diagnose its Diseases.

Coles, C., 41, St. Margaret's rd., Oxford. M.R.C.S.Eng., L.R.C.P. 1890, M.D.Lond., M.D. (State Med.). Lond. *Ed.* St. Bart.'s. M.O.H. Oxfordsh. Combined Dists.

Coles, C. St. A., Lavington ho., Lavington rd., W. Ealing, W. (*T.* 651 P.O.). M.R.C.S.Eng., L.R.C.P. Lond. 1905, B.A. *Ed.* Cambridge; St. Thomas'. Late H.P. St. Thomas' Hosp.

Coles, H. D., Charlcombe, Boscombe hill, Bournemouth (*T.* 0980). C.M. 1892, M.D., F.R.C.S., M.R.C.P. Edin. *Ed.* Edinburgh. Late R.M.O. North Lond. Hosp. for Consump. and Dis. of Chest.

Coles, J. W., 197, Camberwell New rd., S.E. L.S.A. Lond. 1875. *Ed.* Westminster Hosp. M.O. Dorrington Ho., Home for Aged Wom., Brixton Hill.

Coles, R. A., Woodstock, Oxon. M.B., C.M.Aberd. 1896. *Ed.* Aberdeen. Late M.O. & P.V. Barham Union, Bridge dist., Kent.

Coles, R. W., Higbfield, Greenhill, Oldbam. M.R.C.S. Eng. 1862. *Ed.* Manchester. Certif. Factory Surg.

Coles, W. J., 22, Park la., Croydon. M.R.C.S.Eng., L.S.A.Lond. 1881.

Coley, F. C., 21, Eldon sq., Newcastle-on-Tyne (*T.* 2066 Nat.). M.R.C.S.Eng. 1876, L.R.C.P.Lond., M.D.Durh. *Ed.* Guy's. Phys. Northern Counties Hosp. for Dis. of Chest. *Pub.* Effects of Chlorosis on the Heart. Med. Ann., 1895.

Colgan, F. P., Greenville, Carlow. L. & L.M.K.Q.C.P.I. 1881, F.R.C.S.I.

Colgate, H., 1, Seaside rd., Eastbourne (*T.* 51 Y). M. 1872, F.R.C.S.Eng., M.D., B.S., L.R.C.P.Lond. *Ed.* Univ. Coll., Lond., and Vienna. M.O. Princess Alice Memorial Hosp.

Collard, B. M., W. Fordington vicarage, Dorchester, Dorsetsh. M.R.C.S.Eng., L.R.C.P.Lond. 1906. *Ed.* London Hosp. Late H.S. Scarborough Hosp. and Disp.

Collard, F. S., Haling Park cottage, Brighton rd., Croydon. M. 1894, F.R.C.S.Eng., L.R.C.P.Lond.

Collcutt, A. M., 2, St. Peter's pl., Brighton (*T.* 237 P.O.). M.B., B.C.Camb., M.R.C.S.Eng., L.R.C.P. Lond. 1894, M.A. *Ed.* Cambridge and St. Thomas'. Late H.P. St. Thomas' Hosp.

Colledge, L., 26, Warwick sq., S.W. (*T.* 5455 Westminster). M.R.C.S.Eng., L.R.C.P.Lond. 1908. *Ed.* Cambridge; St. George's. Ophth. H.S. St. George's Hosp.

Colledge, L. R., Elinbank, Steyning, Sussex (*T.* 11 X Steyning). M.R.C.S.Eng. 1880, F.R.C.S., L.R.C.P. Edin. *Ed.* St. George's. Late H.S. St. George's Hosp. [B.S.Dub. 1903.

Collen, E. V., Essex Co. Asyl., Brentwood. M.D.,

Collen, G. D., 15, Lisburn rd., Belfast (*T.* 2746). M.B., B.Ch., B.A.O. 1893, M.D.Dub. *Ed.* Dublin. Late Surg. Station Hosp., Devonport.

Collenette, F. de B., Harringay, Lucien rd., Tooting Common, S.W. L.S.A. 1874, L.R.C.P.Lond., M.R.C.S.Eng.

Collens, E. H., Pen-y-Bryn, Hafod rd., Hereford (*T.* 160). M.R.C.S.Eng., L.R.C.P. 1898, M.B.Lond. *Ed.* Birmingham. Surg. Hereford City Police.

Colles, A., Innisfail, North End rd., Hampstead, N.W. M.B. 1870, M.D.Dub., F.R.C.S.I. *Ed.* Dublin.

Collet, A. H., Ashurst lodge, Worthing (*T.* 286). M.R.C.S.Eng., L.S.A.Lond. 1869, B.A. *Ed.* Cambridge and Guy's. Snr. Surg. Worthing Hosp.

Collet, G. B., Parkside, Worthing (*T.* 158). M.R.C.S. Eng. 1874, L.R.C.P.Lond. *Ed.* St. George's. Late Hon. M.O. Worthing Hosp.

Collett, Edith G., c/o Messrs. Barclay & Co., 27, Cavendish sq., W. L.R.C.P. & S.Edin. 1892. *Ed.* Edinburgh Sch. of Med. for Wom. Late R.M.O. St. John's Hosp., Lewisham, S.E.

Collett, J. W., Guernsey. L.R.C.P. & S.Edin., L.F.P.S. Glas. 1892.

Colley, Constance, 1, Chenies st. chambers, Bloomsbury, W.C. L.R.C.P. & S.Edin., L.F.P.S.Glas. 1906, M.D.Brux. *Ed.* London Sch. of Med. for Wom. Asst. H.S. New Hosp. for Wom.

Collie, A., La Métairé des Prés, Foëcy, Cher, France. M.D., M.S.Aberd. 1863, L.S.A., M.R.C.P.Lond.

Collie, F. L., 14, Balham Park rd., S.W. (*T.* 1192 Battersea). C.M. 1886, M.D.Aberd. *Ed.* Aberdeen. Late Surg. Supt. Col. Hosp., Natal.

Collie, M., Lt. Col. I.M.S., Bombay, India. L.R.C.P. & S.Edin. 1878, M.B., M.S.Aberd.

Collie, R. J., J.P., 25, Porchester terr., W. (*T.* 835 Pad.). M.D., C.M.Aberd. 1882. *Ed.* Aberdeen. Med. Examiner L.C.C. and Met. Water Bd. *Pub.* First Aid. 1903 (jointly).

Collier, A. H., Stansfield ho., Cranford, Mddx. L.S.A. Lond. 1874.

Collier, A. N., Stanley ho., S. Reddish, Stockport (*T.* 129 Stockport). L.S.A.Lond. 1903. *Ed.* Manchester.

Collier, C., Nicholasteyne, Wellington, Somerset. M.R.C.S.Eng., L.R.C.P.Lond. 1888.

Collier, Georgina, 135, Hartfield rd., Wimbledon (*T.* 149 Nat.). L.R.C.P. & S.Edin., L.F.P.S.Glas. 1897. *Ed.* Belfast.

Collier, H., 7, St. Paul's terr., Penn rd., Wolverhampton. L.R.C.P. & S.Edin., L.F.P.S.Glas. 1891, L.M. *Ed.* Liverpool, Sheffield, and Middlesex Hosp.

Collier, H., 61, Morrab rd., Penzance (*T.* 56). L.S.A. Lond. 1875, L.R.C.P.Edin., M.R.C.S.Eng., L.R.C.P. Lond., M.D.Brux. *Ed.* St. George's; St. Thomas'; Brussels. *Pub.* Splenotomy, a justifiable operation in Leucocythæmia (?). Lancet, 1882.

Collier, H. C., A.M.S. L.R.C.S. & P.Edin. 1862.

Collier, H. N., 3, Lavender gdns., Clapham Common, S.W. (*T.* 1303 Battersea). L.S.A.Lond. 1903. *Ed.* Guy's and Charing Cross Hosps. Late Surg. Imp. W.I. Direct Mail Serv.

Collier, H. S., 57A, Wimpole st., W. (*T.* 1489 Pad.). M. 1888, F.R.C.S.Eng., L.R.C.P.Lond. *Ed.* St. Mary's. Surg. St. Mary's Hosp.

Collier, H. W., 71, Whitehall pk., Highgate, N. (*T.* 738 Hornsey). M.B., B.S., L.R.C.P.Lond., M.R.C.S. Eng. 1895. *Ed.* Guy's. Late M.O. Miller Hosp. and W. Kent Disp.

Collier, J. H., W. African Med. Service, Gold Coast Colony. L.R.C.P. & S.Edin., L.F.P.S.Glas. 1893, M.B., M.S.Aberd.

Collier, James, 17, Upp. Wimpole st., W. (*T.* 84 May.). L. 1893, F.R.C.P., M.D.Lond., B.Sc. *Ed.* St. Mary's. Phys. St. George's Hosp.

Collier, J. T., 7, West parade, Lincoln. M.D. 1878, M.S.Q.U.I.

Collier, M. P. M., 145, Harley st., W. (*T.* 3284 Padd.). L.S.A. 1878, M.B., M.S.Lond., F.R.C.S.Eng. *Ed.* St. Thomas'; Univ. Coll., Lond. Snr. Surg. N.W. London Hosp. *Pub.* Chronic Progressive Deafness.

Collier, N. C., 18, West Kensington gdns., W. L.S.A. Lond., L.R.C.P.Edin. 1872.

Collier, R. J., Grosmont ho., Manor pk., E. L.R.C.P. & S.Edin., L.F.P.S.Glas. 1891.

Collier, R. S., Livingstone, N.W. Rhodesia, S.A. M.R.C.S.Eng., L.R.C.P.Lond. 1897. *Ed.* Leeds; Univ. Coll., Lond. P.M.O. N.W. Rhodesia.

Collier, S. R., Somers, Wimbledon Hill, S.W. M.D., M.S., M.A.O.R.U.I. 1886.

Collier, T., 5, Westgate, Ripon (*T.* 11 Y). M. 1864, L.M.R.C.S.Eng., L.S.A.Lond. *Ed.* Guy's. M.O.H. Ripon and Wath R.D.

Collier, T., 172, London rd., Highfield, Sheffield. L.S.A.Lond. 1877. *Ed.* Sheffield.

Collier, W., St. Mary's entry, Oxford (*T.* 324). M.B. 1881, M.D.Camb., F.R.C.P.Lond., M.A. *Ed.* Cambridge and King's Coll. Phys. Radcliffe Inf. and Co. Hosp., Oxfd. *Pub.* Athletic Exercises as a Cause of Disease of the Heart and Aorta.

Collier, W., 1, Watery st., Sheffield. L.S.A.Lond. 1880, L.F.P.S.Glas.

Collier, W. A., 6, Vincent sq., Westminster, S.W. (*T.* 1167 Vict.). L.R.C.P. & S.Edin., L.F.P.S.Glas. 1892. *Ed.* Belfast. Attending M.O. Western Disp.

Collier, W. E., Kent Co. Asyl., Maidstone (*T.* 15). M.R.C.S.Eng., L.R.C.P.Lond. 1894. *Ed.* St. Bart.'s. Snr. A.M.O. Kent Co. Asyl.

Collin, T. S., The Grange, Newport, E. Yorks. L.M. S.S.A.Lond. 1896. *Ed.* Manchester.

Collingham, D. H., 80, Cheyne Court, Chelsea, S.W. L.R.C.P.Lond., M.R.C.S.Eng. 1906, B.A. *Ed.* Cambridge. Clin.Asst. Victoria Pk. Hosp.for Dis. of Chest.

Collingridge, W., The Guildhall, E.C. (*T.* 371 Wall). M.R.C.S.Eng. 1877, M.D.Camb., D.P.H., M.A., LL.M. *Ed.* St. Bart.'s; Cambridge. M.O.H. City of London. *Pub.* Reports on Health of City and Port.

Collingridge, W. R., The Poplars, Morland, Penrith. M.R.C.S.Eng., L.R.C.P.Lond. 1905. *Ed.* St. Bart.'s. M.O. & P.V. Morland div. West Ward Union.

Collings, C. D'A., Grange rd., Guernsey (*T.* 31). M.R.C.S.Eng. 1881, M.D.Oxfd., M.A. *Ed.* Oxford and Univ. Coll. Hosp. Late H.P. & S. U.C.H.

Collings, D. W., Ashleigh, Kennel Ride, Ascot (*T.* 23). M.B.Lond. 1893, M.R.C.S.Eng., L.R.C.P.Lond. *Ed.* St. Bart.'s. Late H.P. St. Bart.'s Hosp.

Collings, E. B., St. Mary's lodge, Church st., Barnsley, Yorks (*T.* 22). L.R.C.P.Lond., M.R.C.S.Eng. 1891. *Ed.* Leeds. M.O. Union Inf., Barnsley.

Collington, F. A., Primrose Hill ho., Coventry (*T.* 119 Y). M.R.C.S.Eng., L.R.C.P.Lond. 1888. *Ed.* Guy's.

Collington, J. W., Kibworth Beauchamp, Leics. (*T.* 3 X Kibworth). L.R.C.P.Edin., M.R.C.S.Eng. 1879. *Ed.* Guy's.

Collingwood, B. J., The Chestnuts, Guildford. B.C. 1901, M.D.Camb. *Ed.* Cambridge and St. Mary's. Late Asst. Lect. on Physiol. St. Mary's Hosp. Med. Sch. *Pub.* Chloroform, a Poison. Sci. Progress, 1906.

Collingwood, F. W., 17, St. Margaret's rd., Brockley, S.E. L.R.C.P.Lond., M.R.C.S.Eng. 1886. *Ed.* London Hosp. Late Anæst. and Clin. Asst. Samaritan Hosp. for Wom. *Pub.* Statistics relating to London Diplomats in the Public Service Competitive Examinations for the Navy, Army, and Indian Medical Services.

Collingwood, G. T., Fleet Surg. R.N., Admiralty Recruiting Dept., 7, Whitehall pl., S.W. M.R.C.S.Eng., L.R.C.P.Lond. 1886. *Pub.* The Suctorial Bulb in "Culex." B.M.J., Jan., 1902.

Collingwood, P. H., A.M.S. L.S.A.Lond. 1897.

Collins, A. B., Hawthorn lodge, Yapton, Arundel, Sussex. M.R.C.S.Eng., L.R.C.P.Lond. 1889. *Ed.* St. Bart.'s. M.O. & P.V. Yapton dist. Westhampnett Union.

Collins, A. H., Riseley, nr. Bedford. L.R.C.P. & S. Edin., L.F.P.S.Glas. 1894.

Collins, A. W., Fountain st., Ulverston. L.R.C.P. Lond., M.R.C.S.Eng. 1884, D.P.H.

Collins, C. E., Redstede, East Grinstead (*T.* 27). M.R.C.S.Eng. 1874, L.R.C.P.Lond. *Ed.* Univ. Coll. Hosp. Late H.S. U.C.H.

Collins, C. H., Bredisholm, Chew Magna, Somerset. L.S.A.Lond. 1845, M.R.C.S.Eng. *Ed.* Bristol and St.Bart.'s. Late M.O.Chew Magna dist.Clutton Union. (Retired.)

Collins, C. P., Norham lodge, Milverton terr., Leamington. M.R.C.S.Eng. 1860, L.R.C.P.Lond.

Collins, D. J., Major R.A.M.C., 3, Whitehall pl., S.W. M.B., B.Ch., B.A.O.R.U.I. 1891, D.P.H. *Ed.* Cork, Dublin, and London Hosp. *Pub.* The Standardisation of Disinfectants.

Collins, E., The Red ho., Sawbridgeworth, Herts. M.R.C.S.Eng., L.R.C.P.Lond. 1890. *Ed.* St. Bart.'s. Coroner for E. Herts. *Pub.* Treatment of Tetanus with Antitetanic Serum.

Collins, E. T., 12, Windsor pl., Cardiff (*T.* 808 Nat.). L.S.A.Lond. 1880, M.R.C.S.Eng. *Ed.* Birmingham; Cambridge. Gynæcologist Cardiff Inf. *Pub.* Cases of Vaginal Hysterectomy. Brit. Gynæcol. Jour., 1897.

Collins, E. T., 17, Queen Anne st., W. (*T.* 1174 May.). M. 1883, F.R.C.S.Eng., L.R.C.P., L.S.A.Lond. *Ed.* Middlesex Hosp. Surg. Roy. Lond. Ophth. Hosp. *Pub.* Researches into the Anatomy and Pathology of the Eye. 1896.

Collins, E. W., 43, Albert Bridge rd., Battersea Pk., S.W. M.B. 1868, M.D.Dub., F.R.C.S.I., L.R.C.P.I., L.M., M.A. *Ed.* Dublin; Paris. Late Surg. Children's Inf., Sydenham.

Collins, F., St. Andrew's, Lyme Regis, Dorset. M.D., L.R.C.S.Edin. 1854. (Retired.)

Collins, F., "Sproxton," Wanstead, N.E. (*T.* 302). M.R.C.S.Eng. 1886, L.R.C.P.Lond. *Ed.* Univ. Coll., Lond. Surg. Walthamstow, Leyton, and Wanstead Gen. Hosp. Illustrator of Dr. Crocker's Atlas of Skin Diseases.

Collins, F. G., Mingoose, nr. Mt. Hawke, Scorrier, R.S.O., Cornwall. M.R.C.S.Eng., L.R.C.P.Lond. 1907.

Collins, G., Freemount, Charleville, Co. Cork. L. & L.M.R.C.P. & S.I. 1908.

Collins, G. D., Church st., Broseley, Salop. M.R.C.S. Eng., L.S.A.Lond. 1878.

Collins, G. F., Withy ho., Bamber Bridge, Lancs (*T.* 198). L. & L.M.R.C.P.I., M.R.C.S.Eng. 1885, D.P.H. *Ed.* St. Bart.'s. M.O. Post Office.

Collins, G. W., The Mall, Wanstead, Essex. M.R.C.S. Eng., 1881, L.R.C.P.Lond.

Collins, H., Riseley, nr. Bedford. M.R.C.S.Eng. 1849, M.D.St.And., L.R.C.P.Edin.

Collins, H. A., The Chantry, Saxmundham, Suffolk (*T.* 6 P.O.). M.R.C.S.Eng., L.S.A.Lond. 1875. *Ed.* Guy's. M.O. & P.V. Plomesgate Union.

Collins, H. B., Surg. R.N. (retd.), Municipal Offices, Kingston-on-Thames (*T.* 5). M.R.C.S.Eng., L.S.A. Lond. 1873, D.P.H. *Ed.* King's Coll.,Lond. M.O.H. Kingston-on-Thames. *Pub.* The Hygiene of Schools and Scholars.

Collins, H. F., 7, Meadow pl., Edinburgh. L.R.C.P. & S.Edin., L.F.P.S.Glas. 1907.

Collins, J. B., Church rd., Yapton, nr. Arundel. M.R.C.S.Eng., L.R.C.P.Lond. 1894. *Ed.* St. Bart.'s.

Collins, J. E., M.R.C.S.Eng., L.R.C.P.Lond. 1905.

Collins, J. N., 19, Lincoln rd., Peterborough (*T.* 60). M.R.C.S.Eng. 1890, M.D., L.R.C.P.Lond. *Ed.* London Hosp. Surg. Peterborough Inf.

Collins, J. R., 3, Columbia pl., Cheltenham (*T.* 24 X). M.D., B.Ch., B.A.O.Dub. 1900, L.M., M.A. *Ed.* Dublin. Hon. Pathologist Eye, Ear, and Throat, Free Hosp., Cheltenham. *Pub.* An Experimental Inquiry into the Infection of Operative Wounds from the Skin, Breath, and Air. B.M.J., 1905.

Collins, J. V., Laghey, Co. Donegal. L.R.C.S.I., L. & L.M.K.Q.C.P.I. 1884.

Collins, M. A., Asyl., Bexley, Kent. M.R.C.S.Eng., L.R.C.P. 1901, B.S., M.D.Lond. *Ed.* Guy's. Snr. Asst. M.O. Bexley Asyl.

Collins, M. C., 25, Derby rd., Nottingham (*T.* 56 Y). M.D., M.Ch.Q.U.I. 1876, M.R.C.P.Lond., L.M. *Ed.* Cork; Dublin. Late Snr. R.M.O. Nottingham Disp. *Pub.* Localization of Cerebral Disease. Lancet.

Collins, O. A. G., 5, Paragon, Bath (*T.* 1079). M.R.C.S. Eng. 1882, L.R.C.P.Lond., B.A. *Ed.* St. Bart.'s. Hon. M.O. Eastern Disp., Bath. [1902.

Collins, R. E., Sittang, Lr. Burma. M.B., B.S.Edin.

Collins, R. H., 177, High st., E. Ham, E. M.R.C.S. Eng., L.R.C.P.Lond. 1901, M.D.Brux. *Ed.* Edinburgh and Charing Cross Hosp. Late Res. Obst. Off. Charing Cross Hosp.

Collins, R. T., Capt. R.A.M.C., Roorkee, India. M.R.C.S.Eng., L.R.C.P.Lond. 1902.

Collins, T. T., River st., Ballinasloe, Co. Galway. L.R.C.P. & S.Edin. 1883, L.M. *Ed.* Galway and Dublin. M.O. & M.O.H. Creagh Disp. dist. Ballinasloe Union.

Collins, V. E., 30, Barrowgate rd., Chiswick, W. M.R.C.S.Eng., L.R.C.P. 1896, M.D.Lond.

Collins, W. C. Grosett, The Priory, Cannington, Som. C.M. 1874, M.D.Aberd., M.R.C.S.Eng. *Ed.* St. Bart.'s; Aberdeen. M.O. Cannington Industrial Sch.

Collins, W. C. Glasier, The Gables, N. Brewham, Bath. L.R.C.P.Edin., M.R.C.S.Eng. 1884.

Collins, W. E., Wellington, N.Z. M.R.C.S.Eng. 1876, M.B.Lond.

Collins, Sir W. J., Kt., M.P., J.P., 1, Albert terr., Regent's pk., N.W. (*T.* 896 Hampstead). M.B. 1881, M.D., M.S.Lond., F.R.C.S.Eng., B.Sc., D.P.H., D.L. *Ed.* St. Bart.'s. Vice Chancellor Lond. Univ. *Pub.* The Crystalline Lens in Health and in Cataract.

Collins, W, J., Wilderspool rd., Warrington, Lancs (*T.* 375 X & Y). L.R.C.P. & S.Edin., L.F.P.S.Glas. 1894. *Ed.* Cork; Edinburgh. Surg. Lieut. 4th Battn. S. Lancs Regt.

Collinson, F. C., Doncaster rd., Rotherham (*T.* 303). L.S.A.Lond. 1896, M.R.C.S.Eng., L.R.C.P.Lond. *Ed.* Leeds. Hon. Surg. Rotherham Hosp.

Collinson, F. W., 32, Winckley sq., Preston, Lancs (*T.* 205). C.M. 1885, M.D., F.R.C.S.Edin., M.R.C.P. Lond., M.R.C.S.Eng. *Ed.* Edinburgh and Dublin. Hon. M.O. Roy. Inf., Preston. *Pub.* Operation Nursing Instructions.

Collinson, H., 24, Park sq., Leeds (*T.* 2697). M.B., 1899, M.S.Lond., F.R.C.S.Eng. *Ed.* Leeds. Hon. Asst. Surg. Gen. Inf., Leeds.

Collinson, H. A., 1, Rosslyn terr., Stockton-on-Tees. M.B., B.S.Durh. 1892. *Ed.* Newcastle-on-Tyne and St. Mary's. Surg. S. Durham Steel Co.

Collinson, T. A., 62, Cranbrook rd., Bristol (*T.* 2114 X5). M.R.C.S.Eng. 1885, L.R.C.P., L.S.A.Lond., A.K.C. *Ed.* King's Coll., Lond. Late H.S. Durham Co. Hosp. *Pub.* Some Points relating to Vaccination as Illustrated by Observations during the Middlesbrough Epidemic. Lancet.

Collinson, W., Wellgate, Rotherham. L.S.A.Lond. 1879.

Collinson, W. J., I.M.S. M.B., B.S.Edin. 1899.

Collis, A. J., 17, Osborne rd., Newcastle-on-Tyne (*T.* 281 Jesmond). B.C. 1894, M.D.Camb., M.R.C.S. Eng., L.R.C.P.Lond., D.P.H., M.A. *Ed.* Cambridge and Guy's. Late R.M.O. Children's Hosp., Newcastle-on-Tyne.

Collis, E. L., Home Office, Whitehall, S.W. M.B., B.Ch.Oxfd. 1897, M.R.C.S.Eng. L.R.C.P.Lond., B.A. *Ed.* Oxford and St. Thomas'. H.M. 2nd Med. Insp. of Factories. *Pub.* Epidemic of Peripheral Neuritis. B.M.J., 1900.

Collis, R. W., Belgrave ho., Sandown, I. of W. (*T.* 173). L.R.C.S.I. 1877, L. & L.M.K.Q.C.P.I. *Ed.* Dublin. M.O. Sandown and Shanklin Isolation Hosp.

Collis, W., A.M.S. M.R.C.S.Eng. 1855.

Colls, P. C., Benenden, Cranbrook, Kent. M.R.C.S. Eng., L.R.C.P.Lond. 1898. *Ed.* King's Coll., Lond. P.V. & M.O. Benenden Dist.

Collum, R. W., 85, New Cavendish st., W. (*T.* 494 Pad.). L.R.C.P.Lond., M.R.C.S.Eng. 1898. *Ed.* Charing Cross Hosp. Anæst. St. Mary's and Charing Cross Hosps. *Pub.* Anæsthetics in the S. African Campaign. Med. Times, 1902.

Collyer, B., 48, Croham rd., S. Croydon (*T.* 291 Croydon). M.R.C.S.Eng. 1893, M.D., L.R.C.P.Lond. *Ed.* St. Bart.'s. Late H.P. St. Bart.'s Hosp.

Collyer, B. J., Hurworth, Paignton, S. Devon. M.R.C.S. Eng., L.R.C.P.Lond. 1898.

Collyer, J., Houghton, Playden, Sussex. M. & L.M. R.C.S.Eng. 1858, L.S.A., L.R.C.P.Lond.

Collyer, J. R., M.R.C.S.Eng., L.R.C.P.Lond. 1884.

Collyns, J. B., Dulverton, Somerset. M.R.C.S.Eng. 1845, L.S.A.Lond. *Ed.* St. Bart.'s. Late M.O. Dulverton Union.

Collyns, J. M., Entebbe, Uganda. M.R.C.S.Eng., L.R.C.P.Lond. 1900.

Collyns, R. J., Bilboa ho., Dulverton, Somerset. M.R.C.S.Eng., L.R.C.P.Lond. 1882. *Ed.* St. Bart.'s. Late H.P. & Ophth. H.S. St. Bart.'s Hosp.

Colman, Dorothea, 9, Wimpole st., W. M.B. 1894, M.D.Lond.

Colman, G. M. H., A.M.S. M.R.C.S.Eng., L.S.A.Lond. 1881. M.B., M.A. Camb. X

Colman, H., Springfield ho., Reigate. L.S.A. 1883, L.R.C.P.Lond.

Colman, H. C., 5, Home terr., Broughty Ferry, N.B. (*T.* 73). C.M. 1896, M.D.Edin. *Ed.* Edinburgh. Late H.P. Roy. Inf., Edin. *Pub.* Pernicious Anæmia, with the after history of 22 reported cures. Edin. Med. Jour., 1901.

Colman, W. S., 9, Wimpole st., W. M.R.C.S.Eng. 1886, M.D., F.R.C.P.Lond. Phys. to O.P. St.Thomas' Hosp.

Colmer, C., South Street ho., Yeovil, Som. M.R.C.S. Eng., L.R.C.P.Lond. 1904. *Ed.* London Hosp. Late Surg. Cableship "Sherard Osborn," Eastern Telegraph Coy.

Colmer, P. A., J.P., South Street ho., Yeovil, Somerset. (*T.* 29) L.M.S.S.A.Lond. 1890, M.R.C.S.Eng., L.R.C.P. Lond. *Ed.* London Hosp. Hon. Surg. Yeovil Hosp. *Pub.* Case of Typhlitis and Perityphlitis with General Peritonitis ending in Sudden Death. Lancet.

Colmer, R. J., 42, Hazelhourne rd., Clapham Common, S.W. L.S.A.Lond. 1891. *Ed.* London Hosp. Surg. Hosp. steamer Alpha (R.N.M. Deep Sea Fishermen).

Colmer, V., Lyndhurst, Bridport, Dorset. M.R.C.S. Eng., L.R.C.P.Lond. 1905. *Ed.* London Hosp. Late Surg. to C.S. Norseman.

Colohan, J. F. S., J.P., Malahide, Dublin. L.R.C.S. & P.Edin., L.F.P.S.Glas. 1892. *Ed.* Dublin. Late M.O. Athenry.

Colombowala, M. R., 35, Main st., Colombo. L.R.C.P. & S.Edin., L.F.P.S.Glas. 1903, L.M. *Ed.* Bombay.

Colquhoun, D., 44, High st., Dunedin, N.Z. L.S.A. 1876, M.D., F.R.C.P.Lond., M.R.C.S.Eng. *Ed.* Charing Cross Hosp. Lect. on Practice of Med., Otago Univ.

Colquhoun, J. S., Palmietfontein ho., Dannhauser, Natal, S.A. L.R.C.P. & S.Edin., L.F.P.S.Glas. 1901.

Colquhoun, W., 18, Walmer cres., Ibrox, Glasgow (*T.* 326 Ibrox Nat.). M.B., C.M.Glas. 1897, M.A., F.R.S.E. *Ed.* Glasgow. Prof. of Physiol. Anderson's Coll. Med. Sch. *Pub.* A form of Bolometer adapted for Physiological Investigations.

Colquhoun, W. B., 1, Upp. Bedford pl., Russell sq., W.C. M.R.C.S.Eng., L.R.C.P.Lond. 1886.

Colson, E., 8, Windsor cres., St. Helier, Jersey. M.R.C.S.Eng., L.S.A.Lond. 1868.

Colston, J., L.S.A.Lond. 1867.

Colt, G. H., 4, Priory Court, W. Hampstead, N.W. (*T.* 2620 P.O.). M.B., B.C.Camb. 1904, M.R.C.S. Eng., L.R.C.P.Lond., M.A. *Ed.* Cambridge and St. Bart.'s. Late H.S. St. Bart.'s Hosp. *Pub.* Remarks on the After-treatment of cases of Supra-pubic Cystotomy, with a description of a new Dressing for the purpose. Lancet, 1905. (Not practising.)

Colt, T. A., 42, St. Edward's rd., Southsea (*T.* 1448 Corp.). M.R.C.S.Eng., L.R.C.P.Edin. 1878, L.M. *Ed.* Bristol and Univ. Coll. Hosp. Hon. Surg. Roy. Sailors' Home.

Coltart, G. H., 714, Fulham rd., S.W. (*T.* 563 Putney). M.R.C.S.Eng., L.R.C.P. 1898, M.B.Lond. *Ed.* Westminster Hosp. Late H.S. Westminster Hosp. *Pub.* A Case of Turpentine Poisoning. Lancet, 1907.

Coltart, H. N., Samastipur, T.S. Rly., India. M.R.C.S. Eng., L.R.C.P.Lond. 1898. *Ed.* St. George's. M.O. Durbhangha Med. Fund.

Coltart, W. H., 70, Willow st., Oswestry. M.B., L.R.C.P.Lond., M.R.C.S.Eng. 1898. *Ed.* Birmingham. Late H.P. Brompton Consump. Hosp.

Coltart, W. W., Ashley rd., Epsom (*T.* 89). L.R.C.P. Lond. 1871, M.R.C.S.Eng. *Ed.* St. George's. M.O. Epsom Coll.

Colthurst, L. T., Fleet Surg. R.N. (retd.). M.D.Q.U.I., L.R.C.S.Edin. 1874.

Colthurst, T. W., Thurloxton manor, Taunton, Som. L.R.C.P. & S.Edin., L.F.P.S.Glas. 1898.

Colville, E. G., Ashford, Kent (*T.* 10 X). M. 1881, F.R.C.S.Eng. *Ed.* St. Bart.'s. Hon. Surg. Ashford Cottage Hosp.

Colville, J., 7, University sq., Belfast (*T.* 02499). B.Ch. 1893, M.D., M.A.O.R.U.I., B.A. *Ed.* Belfast. Late Hon. Phys. Ulster Hosp. for Wom. and Chil. *Pub.* Examination of 100 cases of Widal's Reaction. B.M.J. (jointly).

Colville, R. K., 21, West 12 st., New York. Surg. in the Pub. Service.

Colvin, T., J.P., 14, Queen's Drive, Glasgow (*T.* Z 23). M.S. 1893, M.D.Glas. *Ed.* Glasgow. Late Phys. to Glas. Vict. Inf. Disp. *Pub.* The Differential Diagnosis of Bubonic Plague and Enteric Fever.

Colvin-Smith, R. C. M., Cromer, Norfolk (*T.* 18). M.B., B.C.Camb., M.R.C.S.Eng., L.R.C.P.Lond. 1890, B.A. *Ed.* St. George's and Cambridge. M.O. Cromer Cott. Hosp.

Colwell, H. A., Middlesex Hosp., W. M.R.C.S.Eng., L.R.C.P. 1900, M.B.Lond., D.P.H. *Ed.* St. Bart.'s. Snr. Asst. to Director Cancer Research Dept., Middlesex Hosp. *Pub.* Malignant Disease of Liver and Bile Passages. Archiv. Middlesex Hosp.

Colyer, A. R., 1, Southend rd., Beckenham, Kent (*T.* 209 Bromley). M.R.C.S.Eng., L.R.C.P.Lond. 1891, L.D.S. *Ed.* Charing Cross and Roy. Dent. Hosps. Late Asst. Dent. Surg. Roy. Dent. Hosp.

Colyer, H. C., 24, Upp. Wimpole st., W. (*T.* 2640 Pad.). M.R.C.S.Eng., L.R.C.P.Lond. 1907, L.D.S.Eng. *Ed.* Charing Cross Hosp.; Univ. Coll. Hosp. Hon. Dental Surg. Nat. Hosp., Queen st.

Colyer, J. F., 11, Queen Anne st., W. (*T.* 3421 May.). L.R.C.P.Lond., M.R.C.S.Eng. 1889, L.D.S. *Ed.* Roy. Dent. and Charing Cross Hosps. Dent. Surg. Roy. Dent. Hosp. Editor (jointly) Smale & Colyer's Diseases and Injuries of the Teeth.

Colyer, S., Savile pl., Halifax, Yorks (*T.* 221). M.R.C.S. Eng., L.R.C.P. 1898, M.B., B.S.Lond., D.P.H. *Ed.* Charing Cross Hosp.; King's Coll., Lond. Late H.P. Charing Cross Hosp. *Pub.* A case of Burrowing Epithelioma of the Jaw.

Colyer, W. T., Drayton lodge, Llandudno, N. Wales. L.S.A.Lond. 1901, M.A. *Ed.* Cambridge; Middlesex Hosp. Surg. Union Castle S.S. Coy.

Combe, F. O., Witham ho., Witham, Essex. M.B., C.M. 1880, M.D.Edin. *Ed.* Guy's and Edinburgh.

Comber, A. W., 7, St. Margaret's rd., Oxford. M.R.C.S. Eng. 1884, L.R.C.P.Lond. *Ed.* King's Coll. Hosp.; Liverpool. Surg. Empress of Ireland C.P.R.

Comber, C. T. T., M.R.C.S.Eng., L.R.C.P.Lond. 1886, M.D.Durh. *Ed.* St. Bart.'s. Late M.O. Livingstone, Rhodesia.

Comerford, B. H., 3, Chester terr., Eaton sq., S.W. (*T.* 1578 Vict.). M.R.C.S.Eng., L.R.C.P.Lond. 1887, M.D.Durh., D.P.H. *Ed.* St. George's. Late Res. Obst. Off. St. George's Hosp.

Comley, J. M., Snowview, Kurseong, D.H. Rly., India. M.R.C.S.Eng. 1859.

Commissariat, S. H., Moghul Serai, Surat, India. Lic.Med.Surg.Bombay, F.R.C.S.I. 1904.

Compigné, H. D. S., Surg. Maj. I.M.S. (retd.), 22, Westwood rd., Southampton. M.D. 1865, L.R.C.S. Edin., D.P.H. *Ed.* Edinburgh.

Compson, J. C., Bridge of Allan, Stirlingsh. M.R.C.S Eng. 1863, M.D.Edin., L.S.A.Lond. *Ed.* Edinburgh; Paris. Late H.S. Edin. Roy. Inf.

Compston, E. L., Crawshawhooth, Rawtenstall, Lancs. M.B., Ch.B.Vict. 1893. *Ed.* Manchester.

Compton, A. T., 3, Mount View rd., Crouch Hill, N. M. 1901, F.R.C.S.Eng., L.R.C.P.Lond. *Ed.* St. Bart.'s. Late A.M.O. St. Mary's Inf., Highgate. *Pub.* Essentials of Surgery.

Compton, M. W., Keyingham, Hull. M.R.C.S.Eng., L.R.C.P.Lond. 1900. *Ed.* St. Thomas'. M.O. Part W. dist. Patrington Union.

Compton, T., Staffa, Wolsey rd., E. Molesey, Surrey (*T.* 57). M.R.C.S.Eng., L.R.C.P.Lond. 1896. *Ed.* St. Bart.'s. Exam. Prudential Assur. Coy.

Compton, T. A., Lingmoor, Parkstone, Dorset. M.R.C.S. Eng. 1864, L.R.C.P.Lond., M.B.Duh., B.A. *Ed.* St. Bart.'s. *Pub.* Temperature in Acute Disease.

Compton, W. H., 34, Bedford sq., Brighton (*T.* 4657 X). L.S.A.Lond. 1886. *Ed.* Charing Cross Hosp.; R.S. Hants Inf. Late M.O. to L.S.W.R. Coy.

Comrie, A., West Bromwich, Staffs. L.A.H.Dub. 1887.

Comrie, J. D., 7, South East Circus pl., Edinburgh (*T.* 03005). M.B. 1899, F.R.C.P.Edin., M.A., B.Sc. *Ed.* Edinburgh, Glasgow, London, Berlin, Vienna. Lect. on Hist. of Med., Univ. Edin. *Pub.* Black's Medical Dictionary.

Comyn, A. F., Oakville, Hill Crest rd., Hythe, Kent. M.R.C.S.Eng., L.R.C.P.Lond. 1907, B.A. *Ed.* Cambridge; King's Coll., Lond. Late Jnr. A.M.O. Herts Co. Asyl.

Comyn, G., Woodstock, Red Hill, Brisbane, Queensland. M.B.Dub. 1876.

Comyn, J. S., A.M.S. L. 1857, F.R.C.S.I., M.D.Dub.

Conacher, D. J. Menzies, 19, Thurloe pl., S.W. (*T.* 668 Western). M.B., M.S.Edin. 1893. *Ed.* Edinburgh. Phys. for Dis. of Wom. Chelsea, Brompton, and Belgrave Disp. *Pub.* On the care of the Health of European Troops in the Tropics.

Concannon, A., 15, Greek st., Stockport, Chesh. L.A.H.Dub. 1882, L.R.C.P. & S.Edin., L.M. *Ed.* Galway and Dublin.

Conder, A. F. R., 3, Park pl., Cheltenham (*T.* 318). Ch.B. 1902, M.D.Edin. *Ed.* Edinburgh. Late Res. Phys. Roy. Inf., Edin. *Pub.* Adhesive Mediastino-Pericarditis. Edin. Med. Jour., 1903.

Conder, A. H., Indian Immigration Office, Durban, Natal. M.R.C.S.Eng., L.R.C.P.Lond. 1893. *Ed.* London Hosp.

Condon, de V., I.M.S., Bombay. M.B., B.S. 1897, M.D.Duh.

Condon, E. H., Major R.A.M.C., Sabancthu. L. & L.M. R.C.S.I., L.A.H.Duh. 1890, M.B., M.S.Aberd.

Condon, E. G., Rathmoyle, Lattin, Tipperary. L. & L.M.R.C.P. & S.I. 1905.

Condon, Florence M. M., L. & L.M.R.C.P. & S.I. 1905.

Condon, F. W., The Mall, Ballyshannon, Co. Donegal. L. 1891, F.R.C.S.I., L.R.C.P.I., L.M. *Ed.* Dublin. M.O. Ballyshannon Union.

Condon, J. D., Ballyshannon, Co. Donegal. L. & L.M. R.C.S.I. 1863, M.R.C.P.I.

Condon, R. P., Newcastle West, Co. Limerick. L.R.C.S.I. 1869, L. & L.M.K.Q.C.P.I.

Cones, G. A., I.M.S., Bengal. M.R.C.S.Eng., L.R.C.P. Lond. 1877.

Cones, J. A., St. George's Retreat, Burgess Hill, Sussex. (*T.* 6019). M.R.C.S.Eng., L.R.C.P., L.S.A.Lond. 1885. *Ed.* St. Bart.'s. M.O. St. George's Retreat.

Conford, G. J., Sancroft, Batb rd., Felixstowe (*T.* 71). M.R.C.S.Eng., L.R.C.P.Lond., B.Ch. 1895, M.D. Oxfd., B.A. *Ed.* Oxford; St. Thomas'. M.O. Post Office. *Pub.* Bodily Diseasc as a Cause and Complication of Insanity. Jour. Ment. Sci., 1901.

Congdon, G. J., Stanthorpe, Sbooters hill, Woolwich, Kent. L.R.C.P. & S.Edin., L.F.P.S.Glas. 1906. *Ed.* Guy's; Edinburgh.

Coulon, T. P., The Asylum, Monagban. L.R.C.P. & S.I. 1894. *Ed.* Dublin.

Connal, A., 6, Edelweiss terr., Partickhill, Glasgow. M.B., B.S.Glas. 1903.

Connal, J. G., 7, Somerset pl., Glasgow, W. (*T.* 207). M.B., C.M. 1886, F.F.P.S.Glas. *Ed.* Glasgow and Vienna. Lect on Aural Surg. Anderson's Coll. Med. Sch. *Pub.* Purulent Otitis Media and its Complications.

Connan, T. S., 17, York rd., Tunbridge Wells. L.R.C.P. Edin., L.F.P.S.Glas. 1869.

Connell, A. M., 79, Hanover st., Sbeffield (*T.* 1853). M.R.C.S.Eng., L.R.C.P.Lond. 1895, F.R.C.S.Edin. *Ed.* Univ. Coll. Hosp. Surg. Roy. Inf., Sbeffield. *Pub.* Successful Resection of Sigmoid Flexure for Columnar Carcinoma in a Woman 4½ montbs Pregnant.

Connell, H. B., Lieut. R.A.M.C., Nairobi, E. Africa. L.R.C.P. & S.Edin., L.F.P.S.Glas. 1902.

Connell, J., Carrigaline, Co. Cork. L.R.C.P. & S.Edin. 1886.

Connell, J. V., Histology Dept., Queen's Univ., Kingston, Ontario, Canada. L.R.C.P. & S.Edin., L.F.P.S. Glas. 1903.

Connell, R., Cburcb st., Tralee, Co. Kerry. M.B., B.Ch., B.A.O.Dub. 1906, L.M., B.A. *Ed.* Dublin.

Connellan, E. V., Cossham Memorial Hosp., Kingswood, Bristol (*T.* 21 Kingswood). M.R.C.S.Eng., L.R.C.P.Lond. 1908. *Ed.* Bristol. H.S. Cossham Memorial Hosp.

Connellan, P. S., 10, Queen's sq., W.C. M.R.C.S.Eng., L.R.C.P.Lond. 1907. *Ed.* Bristol. Jnr. H.S. St. Peter's Hosp., Covent Gdn.

Connellan, T. A., Carrick-on-Sbannon. L.R.C.S.I. 1886, L. & L.M.K.Q.C.P.I.

Conner, J. B., 43, Regent st., Greenock (*T.* 663). L.R.C.P. & S.Edin., L.F.P.S.Glas. 1901. *Ed.* Glasgow. M.O. Greenock Amalgamated F.S. Med.Assoc.

Conner, J. R. T., 18, Brownswood pk., N. M.D., M.Ch., M.A.O.R.U.I. 1886, B.A. *Ed.* Cork. Editor Med. Review. *Pub.* Pigmentation of tbe Lips in Twins. Lancet, 1895.

Conner, S., R.N. M.B., B.S.R.U.I. 1896.

Connery, M., Kilfinane, Co. Limerick. M.D., M.S. R.U.I. 1884.

Connolly, A. J., Grange, Kilmallock, Co. Limerick. L. & L.M.R.C.P. & S.I. 1901.

Connolly, B., The Cottage, Oulart, Co. Wexford. L.R.C.P. & S.Edin., L.F.P.S.Glas. 1899. *Ed.* Cork and Edinburgb. M.O. Oulart Disp. Dist.

Connolly, B. B., C.B., 20, Wickham rd., St. John's, S.E. L.S.A.Lond. 1869, M.R.C.S.Eng., F.R.C.S.I., M.D., B.C.Camb., M.A. *Ed.* Cambridge, Guy's, and Dublin. Colonel H.M.'s Army.

Connolly, E. P., Capt. R.A.M.C., Cardiff. L. & L.M. R.C.P. & S.I. 1898. *Ed.* Dublin. Adjutant R.A.M.C. (T) Training Sch., Welsb Div.

Connolly, J. H., Marino, Holywood, Co. Down. Cb.B. 1902, M.D.Edin. *Ed.* Edinburgh. R.M.O. Throat Hosp., Golden sq., W. *Pub.* Tetanus treated by Curare (jointly). Lancet, 1904.

Connolly, N. T., Fleet Surg. R.N. (retd.). L.R.C.S.I. [1860. [K.Q.C.P.I.

Connolly, P. S., A.M.S. L.R.C.S.I. 1870, L. & L.M.

Connolly, R. M., Ipob, Perak, Federated Malay States. L.R.C.P. & S.Edin., L.F.P.S.Glas. 1890. *Pub.* Hæmoglobinurie Fever.

Connolly, T. J., Mountain view, Louth, Co. Louth. L. & L.M.R.C.P.I., L.R.C.S.I. 1890. *Ed.* Dublin. M.O. Louth and Dromiskin Disps.

Connolly, T. J., Kinvarra, Co. Galway. M.B., B.S. R.U.I. 1893.

Connolly, W., Fleet Surg. R.N. (retd.). L.R.C.S.I. 1856, M.D.St.And.

Connolly, W. J., Mosaphir ho., Corrig rd., Kingstown, Co. Dublin. L. & L.M.R.C.P. & S.I. 1907.

Connolly, W. P., Mitcbelstown, Co. Cork. L.A.H.Dub. 1879, L.R.C.P. & S.Edin., L.M. *Ed.* Dublin.

Connon, C. J., 28, St. John's av. South, Bridlington. M.B., C.M.Aberd. 1875. *Ed.* Aberdeen.

Connon, M., The Elms, Bridge st., Montrose (*T.* 46). C.M. 1896, M.D.Aberd., D.P.H. *Ed.* Aberdeen. M.O.H. Montrose.

Connop, H., Trederwen Hall, Llansaintfraid, nr. Oswestry, Salop. L.R.C.P. & S.Edin., L.F.P.S. Glas. 1891.

Connor, D., Newcastle, W. Australia. L. & L.M. R.C.S.I., L.A.H.Dub. 1889. [M.D.Edin.

Connor, F. G., Mullumbimby, N.S.W. M.S. 1883,

Connor, F. P., Capt. I.M.S., c/o T. Cook & Son, Calcutta. M. 1901, F.R.C.S.Eng., L.R.C.P.Lond. *Ed.* St. Bart.'s. Res. Surg. Med. Coll., Calcutta. *Pub.* Intussusception of tbe Vermiform Appendix. Lancet, 1903.

Connor, G. M., 167, Whitebill st., Dennistoun, Glasgow. (*T.* 3083 Bridgeton). M.B., C.M.Glas. 1885. *Ed.* Glasgow. Late Supt. Glas. Med. Mission.

Connor, G. W., 77, Hill st., Newry, Ireland (*T.* 4). M.R.C.S.Eng., L.R.C.P.Lond. 1896, L.D.S. *Ed.* Middlesex Hosp. Late H.S. Roy. Dental Hosp.

Connor, J. C., Major R.A.M.C., Parkburst. M.B., B.S. R.U.I. 1889.

Connor, J. H. T., Waynflete, Lyford rd., Wandswortb Common, S.W. (*T.* 857 Battersea). M.R.C.S.Eng., L.S.A.Lond. 1862. *Ed.* King's Coll., Lond.

Connor, S., Coleraine, Victoria, Australia (*T.* 3 Col.). M.D., Cb.B., M.A.O.Q.U.I. 1881. *Ed.* Belfast. Hon. Surg. Hamilton Hosp.

Connor, S. G., 42, Oxford st., W. (*T.* 7608 Ger.). M.B., C.M.Edin. 1889. *Ed.* Edinburgh.

Connor, V. F., Great Village, Colchester County, Nova Scotia (*T.* 10). L.R.C.P.I., L. & L.M.R.C.S.I. 1902. *Ed.* Dublin.

Connor, W. G., Earl Sobam, Framlingham, Suffolk. L.R.C.S.I. 1884, L. & L.M.K.Q.C.P.I.

Conolly, B. R., Funcbal, Madeira. M.R.C.S.Eng. 1873.

Conolly, C. H., Stuart villa, Crescent gdns., Wood Green, N. M.R.C.S.Eng., L.S.A.Lond. 1886. *Ed.* St. Bart.'s. M.O.H. Wood Green U.D.

Conolly, J., Moycullen, Co. Galway. M.D.Q.U.I. 1866, L.F.P.S.Glas.

Conolly, N. A. W., Cookbam, Lyons rd., Drummoyne, Sydney, N.S.W. (*T.* 70 Drummoyne). M.R.C.S. Eng., L.R.C.P.Lond. 1902. *Ed.* St. Bart.'s. Late R.O.O. Bristol Roy. Inf.

Conolly, S. F., 21, Bassett rd., N. Kensington, W. M.R.C.S.Eng. 1871, L.R.C.P.Edin., L.S.A.Lond.

Conran, C. E., 2, Perambore Higb rd., Madras, India. L.R.C.P. & S.Edin., L.F.P.S.Glas. 1894.

Conran, P. A., L.R.C.P. & S.Edin., L.F.P.S.Glas. 1892.

Conran, P. C., Hosp. for Consump. and Dis. of Chest, Brompton, S.W. (*T.* 885 Kens.). M.R.C.S.Eng., L.R.C.P.Lond. 1907. *Ed.* Middlesex Hosp. H.P. Hosp. for Consump., Brompton, S.W.

Conry, C. W., Dun Leaghа, St. Lawrence rd., Howtb, Co. Dublin (*T.* 17 Howtb). L. & L.M.R.C.P. & S.I. 1901. *Ed.* Dublin. M.O.H. Clontarf and Howth.

Conry, J., Fomer bo., Fort Beaufort, S.A. L.R.C.P.I., L.R.C.S.I. 1869, M.D.Aberd. *Ed.* Dublin; Aberdeen; London. Med. Supt. Govt. Asyl., Fort Beaufort.

Conry, W., I.M.S., Bengal. L.R.C.P. & S.Edin. 1875, M.B.Dub.

Considine, P. B., Oola, Lintborpe, Yorks (*T.* 086). M.B., B.Ch., B.A.O.Dub. 1891. *Ed.* Dublin. Hon. Surg. N. Riding Inf. [M.D.Q.U.I.

Considine, P. O., Port Elizabeth, S.A. L.R.C.S.I. 1877,

Considine, T. I., Dundrum, Co. Dublin (*T.* 28 Dundrum). L. 1894, F R.C.S.I. *Ed.* Dublin. Asst. Pbys. Cent. Criminal Asyl., Dundrum.

Constable, J., J.P., Leucbars, Fife. M.D., C.M.Glas. 1862. *Ed.* Edinburgh and Glasgow. M.O. Parish Councils, Leucbars, Logie, and Dairsie. *Pub.* Observations on Puerperal Fever.

Constable, J. C., 123, Kennington Pk. rd., S.E. M.R.C.S. Eng., L.R.C.P.Lond. 1895. *Ed.* Guy's. Late Casualty Off. Belgrave Hosp. for Chil.

Constable, J. J. C., 123, Kennington Pk. rd., S.E. L.R.C.S.I. 1860, M.D.St.And., L.A.H.Dub., L.M. *Ed.* Dublin. Phys. St. John's and St. Elizabeth's Hosp., St. John's Wood.

Constable, S., 47, Endymion rd., Finsbury pk., N. L.S.A.Lond. 1885. *Ed.* Dublin and St. George's. Med. Ref. Roy. Lond. Friendly Assur. Coy. *Pub.* Geometrical Exercises.

Constant, T. E., 20, Ramsbill rd., Scarborough (*T.* 9). M.R.C.S.Eng., L.R.C.P.Lond. 1888, L.D.S. *Ed.* Charing Cross Hosp. Late H.S. Roy. Dental Hosp. *Pub.* Naked Eye Anatomy of the Human Teeth.

Constantian, R. A. G., 2281, Bathgate av., New York, U.S.A. M.B., M.S.Edin. 1893.

Conway, A., Talbot bo., Stockport (*T.* 19 X Nat.). M.R.C.S.Eng., L.R.C.P.Lond. 1889. *Ed.* Manchester. Late Recruiting M.O. Stockport.

Conway, B. W., 2, Newton av., Longsight, Manchester (*T.* 1212 Rusholme). M.R.C.S.Eng., L.R.C.P.Lond. 1889. *Ed.* Manchester. M.O. & P.V. Prestwich Union.

Conway, J., A.M.S. L. & L.M.R.C.P. & S.I. 1899.

Conway, J. H., Capt. R.A.M.C. L. 1897, F.R.C.S.I., L.R.C.P.I., L.M. *Ed.* Dublin. Late R.M.O. Meath Hosp. Co. Dub. Inf.

Conway, J. K., Fleet Surg. R.N. (retd.). M.D.Q.U.I. 1866, L.R.C.S.Edin.

Conway, J. P., 122, High st., Deptford, S.E. (*T.* 606). L.R.C.P. & S.Edin., L.F.P.S.Glas. 1893. *Ed.* Cork; Edinburgh. M.O. No. 3 Deptford dist. Greenwich Union.

Conway, T. W., L.R.C.P. & S.I. 1905, L.M. *Ed.* Dublin. Asst. Master Coombe Hosp.

Conway-Hughes, L. F., 123, Warbreck rd., Claremont pk., Blackpool (*T.* 178). L.R.C.P. & S.Edin., L.F.P.S.Glas. 1894, L.M. *Ed.* Leeds. Surg. Blackpool and Fleetwood Tram Co.

Conyers, J. H., Georgetown, Demerara, Brit. Guiana. M.B., M.S.Edin. 1889.

Conyngham, C. T., Sandon, Anglesea rd., Ballsbridge, Co. Dublin. M.B., B.S.Dub. 1906.

Conyngham, H. F., New London Borneo Tobacco Coy., Kudat, Brit. N. Borneo. L.R.C.P. & S.I. 1896, L.M. *Ed.* Dublin. Late Dem. London Sch. of Trop. Med. *Pub.* A New Trematode of Man. B.M.J., 1904.

Coode, C. L., Meldon bo., Stroud, Glos. (*T.* 78 Nat.). M.R.C.S.Eng., L.R.C.P.Lond. 1902, B.M., B.Ch. Oxfd., M.A. *Ed.* Oxford and London Hosp. Late Surg. Clin. Asst. O.P. Lond. Hosp.

Coogan, T., 12, Plymouth grove, Manchester. M.B., Ch.B.Vict. 1903. *Ed.* Manchester. Late H.P. Manchester Roy. Inf.

Cook, A., Moorfield, Annfield Plain, R.S.O., Co. Durham. L.F.P.S. 1880, M.D., C.M.Glas., F.R.C.S., L.R.C.P. Edin., L.S.A.Lond. *Ed.* Glasgow, Edinburgh, and London. Late Govt. Insp. of Seamen. *Pub.* Thomsen's Disease. B.M.J., 1890.

Cook, A. G., Stewarton, Ayrsh. M.B., B.S.Edin. 1904.

Cook, A. H., 12, Rosslyn hill, N.W. (*T.* 1092 Hampstead P.O.). L.S.A. 1881, M.B., L.R.C.P.Lond., M.R.C.S. Eng. *Ed.* Univ. Coll. Hosp. Snr. Surg. Hampstead Gen. Hosp. *Pub.* Two Cases of Lightning Stroke: recovery.

Cook, A. R., C.M.S., Mengo, Uganda, E. Africa. M.B. 1895, M.D.Lond., B.Sc., B.A. *Ed.* Cambridge and St. Bart.'s. Phys. C.M.S.Hosp., Mengo. *Pub.* Notes on the Diseases met with in Uganda. Jour. Trop. Med., 1901.

Cook, E., M.D.Rome 1904.

Cook, E. A., 88, Collins st. E., Melbourne, Australia. L.R.C.P.Edin., L.F.P.S.Glas. 1880, L.R.C.S.Edin.

Cook, H., Lindthorpe, Southville, Bristol. M.B., M.S. Aberd. 1883.

Cook, H., J.P., Surg.-Gen. I.M.S. (retd.), Grove bo., Lee-on-the-Solent, Hants. M.R.C.S.Eng. 1855, F.R.C.P.Lond., M.D.St.And. *Ed.* St. George's and St. Mary's. Late Principal & Prof. of Med., Grant Med. Coll., Bombay. *Pub.* Couple-Rhythm of the Heart. Pract., 1882.

Cook, H. G. G., 22, Newport rd., Cardiff (*T.* 796 Nat.). M. 1889, F.R.C.S.Eng., M.D., B.S., L.R.C.P.Lond., D.P.H. *Ed.* St. Bart.'s. Asst. Surg. Cardiff Inf.

Cook, H. P., I.M.S., c/o 35, Sikhs, Delhi, India. M.B., B.S.Edin. 1905. *Ed.* Edinburgh.

Cook, H. S., 28, Castlereagh st., Redfern, nr. Sydney, Australia. L.S.A.Lond. 1884, M.R.C.S.Eng.

Cook, H. W. J., Birregurra, Melbourne. M.B., B.S. Durb. 1891.

Cook, I. R., Woodford ho., Woodford Green, Essex (*T.* 546). B.S. 1905, M.B., L.R.C.P.Lond., M.R.C.S. Eng. *Ed.* Guy's. H.S. East Lond. Hosp. for Chil.

Cook, J., Barcaldine, Queensland. M.B., C.M.Glas. 1888. *Ed.* Glasgow; Edinburgh. Surg. Vict. Hosp., Barcaldine.

Cook, J., Lieut. Col. (retd.), 1, Nottingham terr., York Gate, N.W. M.R.C.S.Eng., M.R.C.P. 1871, L.S.A. Lond., M.D.Edin. *Ed.* King's Coll., Lond., Edinburgh, and Paris. Late Snr. Phys. Gt. N. Cent. Hosp., afterwards Phys. Skin Dept. Gt. N. Cent. Hosp. Member Med. Soc. Lond. *Pub.* Gangrenous Stomatitis simulating Irritation of Undeveloped Wisdom Tooth. Brit. Jour. of Dent. Sci.

Cook, J., Castle View, Thornhill, Dumfriesshire. M.B., B.S.Glas. 1908.

Cook, J., 39, Alexandra rd., Newport, Mon (*T.* 0802 Nat.). M.R.C.S.Eng., L.R.C.P.Lond. 1904. *Ed.* Guy's.

Cook, J., Westown villa, Coalburn, Lanarkshire. M.B., B.S.Glas. 1908.

Cook, J. A., 162, Main st., Rutherglen (*T.* 202 Y 5 Nat.). C.M. 1895, M.D.Glas. *Ed.* Glasgow. M.O. Rutherglen P.C.

Cook, J. B., The Infirmary, Marloes rd., Kensington, W. (*T.* 2910 Kens.). M.R.C.S.Eng., L.R.C.P.Lond. 1902, B.S., M.D.Vict., D.P.H. *Ed.* Manchester; St. Bart.'s. Snr. Asst. R.M.O. Kensington Inf. *Pub.* An Examination of the Causes of Indoor Pauperism in three Metropolitan Boroughs. Journ. Roy. Statistical Soc., March, 1908.

Cook, J. B., Gt. Missenden, Bucks. M.R.C.S.Eng. 1876, L.R.C.P.Edin.

Cook, J. B. W., 15, Bank st., Alexandria, Dumbartonshire. (*T.* 38). M.B., Ch.B.Glas. 1901. *Ed.* Glasgow. Late H.S. Glas. Roy. Inf.

Cook, J. C., 11, Store st., Bedford sq., W.C. (*T.* 7635 Gerr.). L.S.A.Lond. 1896. *Ed.* Middlesex Hosp. Med. Ref. Roy. Lond. F.S.

Cook, J. H., C.M.S., Namirembe, Kampala, Uganda Protectorate, E. Africa. M.B. 1895, M.S., L.R.C.P. Lond., F.R.C.S.Eng., D.T.M. & H. *Ed.* Univ. Coll. Hosp. Late H.S. U.C.H.

Cook, J. N., Civil Surg., Cooch Behar, India. M.R.C.S. Eng. 1880, L.R.C.P.Lond., D.P.H. *Ed.* St. Bart.'s.

Cook, J. W., 1, Victoria chambers, Colchester (*T.* 3 X Clacton-on-Sea). M.D.Aberd., M.R.C.S.Eng. 1858. *Ed.* Aberdeen. M.O.H. Tending R.D., Lexden and Winstree R.D.C., Clacton U.D.C., Walton-on-the-Naze U.D.C.

Cook, J. W., 26, Manchester rd., Bury, Lancs (*T.* 256). M.B., C.M.Aberd. 1884. *Ed.* Aberdeen. Hon. Surg. Bury Inf.

Cook, J. W. C., 86, Marton rd., Middlesbrough-on-Tees. L.S.A.Lond. 1879, M.R.C.S.Eng.

Cook, L., I.M.S., Agra, India. M.R.C.S.Eng., L.R.C.P. 1899, M.B.Lond.

Cook, P. I., 4, High st., Bromley, Kent. M.R.C.S.Eng., 1881, M.D., C.M.Brussels, L.R.C.P.Edin., L.S.A. Lond., L.M. *Ed.* St. Thomas'; Brussels; Paris; Berlin; Vienna. Late Med. Ref. Roy. Home for Incurables.

Cook, R., Thornbank, Leiston, Suffolk (*T.* 4). L.A.H. Dub. 1868, M.D.Glas., L.R.C.S.Edin. *Ed.* Glasgow and St. Thomas'.

Cook, R., 43, Peckers Hill rd., Sutton, St. Helens. M.B., Ch.B.L'pool, 1905. *Ed.* Liverpool. Late Surg. S.S. Dardanus and S.S. Teucer.

Cook, R. H., Brigadier ho., Enfield (*T.* 153). C.M. 1888, M.D.Aberd. *Ed.* Aberdeen; London; Vienna. Hon. M.O. Enfield Cott. Hosp.

Cook, R. J., 27, Utoxeter New rd., Derby. M.R.C.S. Eng. 1886, L.R.C.P.Lond. *Ed.* Guy's. Late Hon. Surg. St. Bart.'s Hosp., Chatham.

Cook, S. B., Askam-in-Furness, Lancs. M.R.C.S.Eng., 1887, M.D., L.R.C.P.Lond. *Ed.* St. Thomas'.

Cook, T. D., Glendon, Torquay. M.B., C.M.Glas. 1879. *Ed.* Glasgow; St. Thomas'. M.O. & P.V. Torquay dist. Newton Abbot Union.

Cook, W., The Laurels, Water Orton, Warwickshire. M.B., Ch.B.Birmg. 1904. *Ed.* Birmingham. M.O. Post Office.

Cook, W. G., 6, Wilton mans., Kelvinside, Glasgow (*T.* W 687 P.O.). L.R.C.P. & S.Edin., L.F.P.S.Glas. 1896. *Ed.* Durham and Edinburgh. Hon. M.O. Actors' Assoc. *Pub.* Chorea Due to Frigbt. B.M.J.

Cook, W. S., 2, Ardgowan sq., Greenock (*T.* 83). M.B., C.M.Glas. 1894, B.Sc., D.P.H. *Ed.* Glasgow and Univ. Coll., Lond. M.O.H. Burgh of Greenock.

Cook, W. W., The Abbey, St. Faith's, Norwich. M.R.C.S.Eng., L.R.C.P.Lond. 1907. *Ed.* Guy's. Late Asst. H.S. Guy's Hosp.

Cooke, Arthur, 69, Bridge st., Cambridge (*T.* 90). M.B., B.S.Oxfd. 1895, F.R.C.S.Eng., L.R.C.P.Lond. *Ed.* Oxford; London Hosp. Asst. Surg. Addenbrooke's Hosp.

Cooke, A. D. S., 135, Kennington Pk. rd., S.E. M.B., Ch.B.Edin. 1900. *Ed.* Edinburgh. Late H.S. Peterborough Inf.

Cooke, A. I., Westbury Rectory, Shrewsbury. B.C. Camb. 1907, B.A. *Ed.* St. Thomas'. Casualty Off. St. Thomas' Hosp.

Cooke, A. W., 65, Abingdon st., Northampton (*T.* 63X). M.R.C.S.Eng. 1887, L.R.C.P.Lond. *Ed.* Charing Cross Hosp. M.O. Roy. Vict. Disp.

Cooke, C. J., 1, Sussex terr., Plymouth (*T.* 278). M.D., M.Ch. 1884, M.A.O.R.U.I. *Ed.* Cork; Liverpool. M.O. Plymouth Workho.

Cooke, C. M., Imperial Hotel, Barnstaple, Devon. L.R.C.P.Lond., M.R.C.S.Eng. 1890.

Cooke, C. W., 129, Walm la., Cricklewood, N.W. (*T.* 1023 Harlesden). M.R.C.S.Eng., L.R.C.P. 1887, M.D.Lond. *Ed.* St. Thomas'. Surg. Passmore Edwards Hosp., Willesden.

Cooke, E. Hunt, G.I.P. Rly., Lonavla, India. M.B., B.C.Camb. 1888, M.A. *Ed.* Cambridge; St. Bart.'s.

Cooke, E. H., 8, Kingdon rd., W. Hampstead, N.W. M.B., B.S.Durh. 1900. *Ed.* St. Thomas'; Durham. Late Asst. H.S. Stafford Gen. Inf.

Cooke, E. J., 96, Surrey st., Sheffield (*T.* 1809). M.B. 1868, M.D.Dub., L. & L.M.R.C.S.I., B.A. *Ed.* Dublin. Late H.S. Meath Hosp. and Co. Dub. Inf.

Cooke, E. M., 69, Onslow sq., S.W. M.R.C.S.Eng. 1875, M.B.Lond. *Ed.* King's Coll., Lond. Commissioner in Lunacy.

Cooke, Emily S., Burnmoor, Egmont rd., Sutton, Surrey. L.M.S.S.A.Lond. 1907. *Ed.* London Sch. of Med. for Wom. R.M.O. Children's Sanat., Clifton, Morpeth.

Cooke, E. W., Hampden ho., Town walls, Shrewsbury. M.R.C.S.Eng., L.R.C.P.Lond. 1903. *Ed.* London Hosp. M.O. Shrewsbury Disp.

Cooke, F. A., Rosemount, Tettenhall, Wolverhampton. B.S. 1898, M.D.Durh. *Ed.* Durham. M.O. & P.V. Seisdon Union.

Cooke, F. A., Church sq., Haddenham, Bucks. M.B. 1894, M.D.Durh., M.R.C.S.Eng., L.R.C.P.Lond. *Ed.* St. Mary's and Newcastle-on-Tyne. M.O. & P.V. 6th dist. Aylesbury Union.

Cooke, F. G. H., c/o The Agent, The S. India Rly. Coy., Trichinopoly, S. India. M.R.C.S.Eng., L.R.C.P., L.S.A.Lond. 1903. *Ed.* Univ. Coll. Hosp. Late Lect. on Anat. and Joint Director Cooke's Sch. of Anat. *Pub.* Cooke's Tablets of Anatomy (jointly).

Cooke, F. H., Mandeville, Jamaica. L. & L.M.R.C.P. & S.I. 1902.

Cooke, F. H., Birch, Colchester. M.R.C.S.Eng., L.R.C.P.Lond. 1889. *Ed.* Univ. Coll., Lond. M.O. & P.V. 5th and 6th dists. Lexden and Winstree Union. *Pub.* Uncommon Causes of Obstructed Labour.

Cooke, G., Mandeville, Jamaica. L. 1871, F.R.C.S.I., L.R.C.P.Edin., L.M.

Cooke, G. H., 28, Hall st., St. Helens, Lancs. M.R.C.S. Eng., L.R.C.P. 1890, M.D.Lond.

Cooke, J., Lincoln, Canterbury, N.Z. M.D.R.U.I. 1882, L.R.C.S.Edin.

Cooke, J., 153, High st., Prahran, Australia. M.R.C.S. .Eng. 1872.

Cooke, J., Holmleigh, Bishop's rd., Sutton Coldfield. M. 1856, F.R.C.S.Eng., M.B.Lond. *Ed.* St. Thomas'.

Cooke, J. A., Tue Brook villa, Liverpool, E. (*T.* 14 Old Swan). M.R.C.S.Eng., L.R.C.P.Lond. 1889, D.P.H. *Ed.* Manchester. Med. Supt. Tue Brook Villa Private Asyl.

Cooke, J. Benson, I. of Portland, Dorset. L.R.C.P. & S.Edin. 1880. *Ed.* St. Mary's. M.O. to H.M. Convict Prison, Portland.

Cooke, J. E., 5, Pryce st., Mountain Ash, S. Wales. L.R.C.P. & S.Edin., L.F.P.S.Glas. 1903.

Cooke, J. D., M.B. 1901, B.S.Melbourne.

Cooke, J. G., County Infirmary, Londonderry (*T.* 190). M.B., B.Ch.Dub. 1887, L.M., B.A. *Ed.* Dublin. Surg. Co. Inf., Derry.

Cooke, J. G., Fairholme, Walsall. M.R.C.S.Eng., L.R.C.P.Lond. 1899, M.B., B.S.Camb.

Cooke, J. H., The Dispensary, Newcastle-on-Tyne. M.B., B.S.Durh. 1906. *Ed.* Durham. A.M.O. The Dispensary, Newcastle.

Cooke, J. H., Antigua, B.W.I. M.B., B.Ch.Dub. 1889, B.A. *Ed.* Dublin. Govt. M.O. Dist. 3, Antigua.

Cooke, L., Ashfield ho., Aspull, Wigan. L.R.C.P. & S.Edin. 1880. *Ed.* Edinburgh. M.O.H.

Cooke, Louisa R., Seoul, Corea. L.R.C.P. & S.Edin., L.F.P.S.Glas. 1890.

Cooke, M. A., 17, Gipsy hill, S.E. (*T.* 1059 Sydenham). M.R.C.S.Eng., L.R.C.P., L.S.A.Lond. 1895. *Ed.* St. Bart.'s.

Cooke, O. C. P., R.A.M.C., Elmhurst, Teignmouth, Devon. M.R.C.S.Eng., L.R.C.P.Lond. 1906. *Ed.* London Hosp.

Cooke, R. P., Oldbury, nr. Birmingham (*T.* 2 X Oldbury). L.R.C.S. & P.Edin., L.F.P.S.Glas. 1891, L.M. *Ed.* Dublin. M.O. Oldbury No. 1 Poor Law Dist.

Cooke, R. T., Brightwalton, Wantage, Berks. M.R.C.S. Eng., L.R.C.P.Lond. 1901. *Ed.* St. Bart.'s. Late H.S. N. Devon Inf.

Cooke, T. A. B., 13, Picton rd., Neyland, Pembrokesb. M.R.C.S.Eng., L.R.C.P.Lond. 1888. *Ed.* Guy's. M.O.H. Neyland U.D.

Cooke, V. R. de L., Sunnybank, Beaufort hill, Beaufort, Breacons. L. & L.M.R.C.P. & S.I. 1891. *Ed.* Dublin. Asst. Surg. Beaufort Dist. Ebbw Vale Workmen's Med. Fund.

Cooke, W., J.P., Gorey, Co. Wexford. L.A.H.Dub. 1868, L.M. *Ed.* Dublin.

Cooke, W. A., Ferrybank, Arklow, Ireland. L.R.C.P. & S.I. 1899, L.M. *Ed.* Dublin. Surg. to Messrs. Kynoch's Explosive Fact.

Cooke, W. C., Bognor, Sussex (*T.* 0196). M.R.C.S.Eng. 1875, L.R.C.P.Edin., L.M. *Ed.* King's Coll. Hosp. M.O.H. Bognor U.S.D.

Cooke, W. E., Bank ho., Orrell, Wigan. M.B., Ch.B. L'pool 1904. *Ed.* Liverpool.

Cooke, W. H., 36, Gay st., Batb. M.R.C.S.Eng., L.R.C.P., L.S.A.Lond. 1892.

Cookman, H. T., Gold Coast, W. Africa. L. & L.M. R.C.P. & S.I. 1902. [L.R.C.S.I. 1852.

Cookman, W., Kiltrea, Enniscorthy, Co. Wexford.

Cookson, F. N., Taggs Croft, Lichfield rd., Stafford (*T.* 128 N). M.B. 1894, M.D., L.R.C.P.Lond., F.R.C.S. Eng. *Ed.* Middlesex Hosp. Asst. Surg. Staffs Gen. Inf.

Cookson, H., Surg.-Maj. I.M.S., Westwood, Hales rd., Cheltenham. M. 1856, F.R.C.S.Eng., L.R.C.P. Edin., D.P.H. *Ed.* Leeds and Edinburgh.

Cookson, J., 167, Moor la., Preston (*T.* 419). M.B., C.M.Edin. 1894. *Ed.* Edinburgh.

Cookson, S., St. Kitt's, Carysfort rd., Boscombe, Bournemouth. L.S.A.Lond. 1861, M.D.St.And., M.R.C.S.Eng. *Ed.* Guy's. (Retired.)

Coombe, A. T., 79, Clarendon rd., Notting hill, W. M.R.C.S.Eng. 1881. *Ed.* St. Thomas'; St. Mary's. Surg. Norland Nat. Sick Benefit Soc.

Coombe, C. F., 459, Crookes Moor rd., Sheffield (*T.* 1090 Nat.). M.R.C.S.Eng. 1882, L.R.C.P.Edin. *Ed.* Sheffield; St. Thomas'. Hon. Surg. Children's Hosp., Sheffield. *Pub.* Case of Plastic Operation for Extroversion of the Bladder. Quart. Med. Jour., vol. III.

Coombe, E. E. S., East st., Brompton, Adelaide, S. Australia. M.B.Durh. 1889.

Coombe, R., 5, Barnfield cres., Exeter (*T.* 497). M. 1886. F.R.C.S.Eng., M.D.Camb., M.A. *Ed.* St. George's. Late H.S. St. George's Hosp. *Pub.* Appendicitis.

Coombe, R. G., 53, St. Quintin's av., N. Kensington, W. M. 1841, F.R.C.S.Eng. *Ed.* Charing Cross Hosp.

Coombe, T. S., Purton, nr. Swindon, Wilts. M.R.C.S. Eng., L.R.C.P.Lond. 1891, B.A. *Ed.* Guy's. M.O. Workho. and dist. Cricklade and Wootton Bassett Union.

Coomber, A. B., 36, Gt. Eastern st., E.C. (*T.* 12434 Cent.). M.R.C.S.Eng., L.R.C.P.Lond. 1907. *Ed.* St. George's.

Coomber, F., 432, Commercial rd., E. M.R.C.S.Eng., L.R.C.P.Lond. 1871.

Coombes, G. N., Ernakulam, Cochin State, S. India. L.R.C.P. & S.Edin., L.F.P.S.Glas. 1893.

Coombes, P. C., Berkshire Asyl., Wallingford. M.R.C.S. Eng., L.R.C.P.Lond. 1904.

Coombs, C. F., 74, St. Paul's rd., Clifton, Bristol (*T.* 3294 Bristol). B.S. 1901, M.D., M.R.C.P.Lond. *Ed.* Bristol; St. Mary's. Asst. Phys. Bristol Gen. Hosp. *Pub.* Rheumatic Myocarditis. Quarterly Jour. of Med., 1908.

Coombs, C. P., Cary villa, Castle Cary, Somerset. M.R.C.S.Eng. 1863, M.D.Lond. *Ed.* St. Mary's. *Pub.* Galvanism in Neuritis.

Coombs, M. L. B., J.P., St. Nicholas ho., Newport, I. of W. (*T.* 478). L.R.C.P. & S.Edin. 1879, L.M. *Ed.* Newcastle-on-Tyne. M.O.H. & P.V. Newport.

Coombs, R. H., 12, Rothsay pl., Bedford (*T.* 702 Nat.). L.S.A.Lond. 1866, M.D.Durh., L.R.C.P.Lond., M. & L.M.R.C.S.Eng. *Ed.* St. Bart.'s. Phys. Bedford Co. Hosp.

Coombs, S. W., 20, Foregate st., Worcester (*T.* 181). L.R.C.P. 1878, F.R.C.S.Edin., L.S.A.Lond. *Ed.* Glasgow and Edinburgh. Hon. Anæst. Worcester Inf. *Pub.* On the Chemical and Physical Examination of the Urine as an Aid to Diagnosis. Richardsonian Prize Essay.

Coombs, W. G., 118, Crawford st., W. M. 1855, L.M.R.C.S.Eng., M.D.St.And., L.S.A.Lond.

Cooney, J. E., Solicitor, Normand lodge, W. Kensington, W. (*T.* 2764 Western). L.S.A.Lond., L.F.P.S. Glas., L.R.C.P.Edin. 1881, D.P.H. *Ed.* Charing Cross Hosp. Late M.O.H. Fulham. *Pub.* Public Health Qualifications. San. Rec.

Coop, E. J. E., 57, Darnley rd., Hackney, N.E. M.R.C.S. Eng., L.R.C.P.Lond. 1897, M.D.Brux. *Ed.* Birmingham; St. Bart.'s and Westminster Hosps.

Coope, A. B. J., Singapore, Straits Settlement. M.B., M.S.Edin. 1892.

Cooper, A., 20, Old Burlington st., W. L.R.C.P.Lond., M.R.C.S.Eng. 1870. *Ed.* Guy's. Cons. Surg. Westminster Gen. Disp. *Pub.* Sexual Disabilities of Man and their Treatment.

Cooper, A., Fleet Surg. R.N. (retd.). M.R.C.S.Eng., L.S.A.Lond. 1857.

Cooper, A. A., Chelsea Dispensary, Manor st., S.W. (*T.* 2209 Western). L.R.C.P. & S.I. 1898. *Ed.* Dublin. R.M.O. and Sec. Chelsea Disp.

Cooper, A. D., Mogulserai st., Surat, Bombay Presidency, India. M.R.C.S.Eng., L.R.C.P.Lond. 1889.

Cooper, Austin E., 29, Eccleston st., Eaton sq., S.W. (*T.* 1553 Gerr.). B.Ch. 1895, M.D., B.A.O.Dub., B.A. *Ed.* Dublin; St. Thomas'. Anæst. W. Lond. Hosp.

Cooper, Aimai G. M., 154, High rd., Ilford, Essex. L. & L.M.R.C.P. & S.I. 1899.

Cooper, A. J. S., Fontmell Magna, Shafteshury, Dorset. L.R.C.P. & S.I. 1892. *Ed.* Dublin. Poor Law M.O. & P.V. Fontmell Magna.

Cooper, A. T., 87, Gt. Portland st., W. (*T.* 7087 Gerr.). M.R.C.S.Eng., L.R.C.P.Lond. 1892. *Ed.* Univ. Coll. Hosp. Med. Supt. Heart Hosp.

Cooper, C., 3, Warminster rd., S. Norwood, S.E. M. 1852, F.R.C.S.Eng., M.D.St.And., M.R.C.P., L.S.A.Lond, L.M. *Ed.* Guy's. Dep. Surg. Gen. I.M.S. (Retired.)

Cooper, C., Heathfield, Greystones, Co. Wicklow. L.A.H.Duh., L.F.P.S.Glas. 1866, M.D.Q.U.I., M.Ch., M.A.O.R.U.I., F.R.C.S.I., L.M. *Ed.* Cork and Dublin.

Cooper, C., Wygram ho., Wexford. L. & L.M.R.C.P. & S.I. 1905. *Ed.* Dublin. H.S. Denbigh Inf.

Cooper, C. E., Grosvenor ho., Ivybridge, S. Devon. M.B., B.C.Camb. 1895, B.A. *Ed.* Cambridge; Guy's. Late H.P. City of Lond. Hosp. for Dis. of Chest.

Cooper, C. M., 590, Sutter st., San Francisco. M.B., B.S.Edin. 1897.

Cooper, D. G., Hillside, Hendon, N.W. M.B., Ch.B. Edin. 1908, B.A. *Ed.* Edinburgh. A.M.O. St. Mary's Hosp., Plaistow, E.

Cooper, D. N., 13, Royal av., Sloane sq., S.W. M.R.C.S. Eng., L.R.C.P.Lond. 1892.

Cooper, E., Staff Surg. R.N., H.M.S. Swiftsure, Channel Fleet. M.R.C.S.Eng., L.R.C.P.Lond. 1888.

Cooper, E. F., c/o J. W. Yewens, Esq., 22, South Hill Pk. gdns., Hampstead, N.W. M.R.C.S.Eng., L.R.C.P.Lond. 1875. *Ed.* Univ. Coll., Lond. Late A.M.O. St. Andrew's Hosp. for Mental Dis., Northampton.

Cooper, E. H., The Red ho., Radlett, Herts (*T.* 81). M.R.C.S.Eng., L.R.C.P.Lond. 1896. *Ed.* London Hosp. M.O. & P.V. Aldenham dist. Watford Union.

Cooper, E. R., c/o Dr. Bruce, "Lauriston," Town Hall sq., Grimsby. M.B., Ch.B.Vict. 1901. *Ed.* Manchester. Late Res. Surg. Off. & Obstetrician Birmg. Inf.

Cooper, F., Drayton ho., High st., Erdington, Birmingham. M.R.C.S.Eng., L.R.C.P.Lond. 1898.

Cooper, F. B., Abbey gate, St. Catherine's, Lincoln (*T.* 6 Y 3). M.R.C.S.Eng., L.R.C.P.Lond. 1893, M.B.Durh. *Ed.* Sheffield and St. George's.

Cooper, Florence M., 30, The Avenue, Eastbourne. L.M.S.S.A.Lond. 1897. *Ed.* London Sch. of Med. for Wom. Med. Missionary Eng. Zenana Soc., Long-Uong, China.

Cooper, F. W., L.R.C.P. & S.Edin., L.F.P.S.Glas. 1906.

Cooper, G., Dunnydeer, Insch, Aberdeensh. M.B., Ch.B.Aberd. 1906. *Ed.* Aberdeen.

Cooper, G. C., Drayton ho., High st., Erdington, Birmingham. L.F.P.S.Glas. 1863, L.M.

Cooper, G. F., British Naval Hosp., Valparaiso. M.R.C.S.Eng. 1859, L.S.A., L.R.C.P.Lond.

Cooper, G. F., Lagunas, Iquique, Chile, S. America. M.R.C.S.Eng. 1881, L.R.C.P., M.B., B.S.Lond.

Cooper, G. J., M.P., 92, Southwark Pk. rd., Bermondsey, S.E. M.R.C.S.Eng. 1867, L.S.A.Lond. *Ed.* Leeds; Manchester; Univ. Coll., Lond.

Cooper, H., Fownhope, Ewell rd., Surbiton (*T.* 81 Nat. Kingston). B.Ch. 1893, M.D.Oxfd., M.R.C.S.Eng., L.R.C.P.Lond., M.A. *Ed.* Oxford and Guy's. Late H.P. Guy's. *Pub.* Delirium Tremens Complicated by Hæmatemesis. Guy's Hosp. Gaz.

Cooper, H., Surg. R.N., H.M.S. Diana, Mediterranean. M.R.C.S.Eng., L.R.C.P.Lond. 1904.

Cooper, H. Creemer, 80, Gloucester rd., S. Kensington, S.W. (*T.* 136 Western). M.R.C.S.Eng., L.R.C.P., L.S.A.Lond. 1900, L.D.S. Asst. Dental Surg. Nat. Dental Hosp.

Cooper, H. D., 86, Gwalior rd., Agra Cantonment, N.W.P., India. M.R.C.S.Eng. 1875.

Cooper, H. G., Foye, Manchester rd., Altrincham, Chesh. (*T.* 119). M.R.C.S.Eng., L.R.C.P.Lond. 1897, M.B., B.C.Camb., M.A. *Ed.* Addenbrooke's Hosp.; Manchester. P.V. Altrincham Dist. *Pub.* On a case of Coma, illustrating therapeutic value of Lumbar Puncture.

Cooper, H. J., Belmont, Lyme Regis, Dorset. M.B., B.C.Camb. 1890, M.R.C.S.Eng., L.R.C.P.Lond., M.A. *Ed.* Cambridge and St. Thomas'. Late H.P. St. Thomas' Hosp. *Pub.* Cases of Acute Dermatitis caused by Cotoneaster Microphylla. Lancet, 1902.

Cooper, H. M., Lansdowne, Hampton, Mddx. M.R.C.S. Eng., L.R.C.P. 1896, M.B.Lond. *Ed.* St. George's. Late H.S. St. George's Hosp.

Cooper, H. S., Yaxley, Peterborough. M.R.C.S.Eng., L.R.C.P. 1900, L.M.S.S.A.Lond. *Ed.* St. Thomas'. M.O. Norman Cross R.D.

Cooper, J. E., Hutton lodge, Hutton Henry, Castle Eden R.S.O., Co. Durham. L.R.C.P. & S.Edin., L.F.P.S.Glas. 1901. *Ed.* Durham and Glasgow. Med. Ref. Refuge Assur. Coy.

Cooper, J. G., Rocquaine, Swanage, Dorset. M.B., B.C.Camb. 1903. *Ed.* Cambridge and St. George's. Late H.P. & S. Roy. I. of Wight Hosp.

Cooper, J. S., Meadowbank, Aughton, Lancs. C.M. 1891, M.D.Aberd., D.P.H. *Ed.* Aberdeen. Late Phys. Sanat., Banchory.

Cooper, J. S., 195, Langworthy rd., Seedley, Manchester (*T.* 0242 Pendleton). L.R.C.P. & S.Edin., L.F.P.S.Glas. 1904. *Ed.* Edinburgh.

Cooper, J. S., Guy's Hosp., S.E. M.R.C.S.Eng., L.R.C.P.Lond. 1903, M.B., B.C.Camb., M.A. *Ed.* Cambridge; Guy's. Late H.S. Guy's Hosp. *Pub.* Uses of Electricity and Light in Surgery. Guy's Hosp. Gaz.

Cooper, J. W., 91, Kenfig Hill, nr. Bridgend, Glamorgan. L.S.A.Lond. 1884.

Cooper, J. W. Astley, Hasness, Buttermere, Cockermouth. L.S.A.Lond. 1894, L.R.C.S. & P.Edin. *Ed.* King's Coll. Hosp. Licensee & Med. Supt. Ghyll Retreat for Treatment of Inebriety.

Cooper, K. D., L.R.C.P. & S.Edin., L.F.P.S.Glas. 1901.

Cooper, L., 19, Victoria st., Rochester (*T.* 338 Chatham). M.R.C.S.Eng., L.R.C.P.Lond. 1890, M.D. Durh. *Ed.* Univ. Coll., Lond. Ophth. Surg. St. Bart.'s Hosp., Chatham. *Pub.* A successful case of Œsophagotomy for Impacted Artificial Teeth.

Cooper, Lilian V., George st., Brisbane, Queensland, Australia. L.R.C.P. & S.Edin., L.F.P.S.Glas. 1890.

Cooper, P., Stainton lodge, Blackheath, S.E. (*T.* 540 Deptford). M.R.C.S.Eng. 1876, L.R.C.P.Lond. *Ed.* Univ. Coll., Lond. Surg. R Div. Met. Police, Westcombe pk.

Cooper, P. R., Glenthorn, The Downs, Bowdon, nr.

Manchester (*T.* 50 Altrincham). M.B., Ch.B.Vict. 1893, F.R.C.S.Eng., M.D., L.R.C.P.Lond., B.Sc. *Ed.* Manchester and St. Bart.'s. Late H.S. Manchester Roy. Inf. *Pub.* The Nature and Origin of Cancer Cells. Med. Chron., 1900.

Cooper, R., 10, York view, Pocklington, York. L.R.C.P. & S.Edin., L.F.P.S.Glas. 1901. *Ed.* Durham and Edinburgh.

Cooper, R. E., Seaforth, Ontario, Canada. L. & L.M. K.Q.C.P.I. 1882, L.F.P.S.Glas. [1866.

Cooper, R. H., 43, N. Main st., Wexford. L.A.H.Dub.

Cooper, R. H., 31, New Cavendish st., W. (*T.* 6878 Ger.). L.S.A.Lond. 1903. *Ed.* Manchester; Charing Cross Hosp. Radiographer Univ. Coll. Hosp. *Pub.* Rontgen Rays in General Practice.

Cooper, R. M. Le H., 18, Wimpole st., W. (*T.* 2241 Pad.). B.S. 1895, M.D.Durh., M.R.C.S.Eng., L.R.C.P. Lond. Capt. R.A.M.C. (retd.). *Ed.* St. Mary's and Durham. *Pub.* Treatment of Malignant Disease by Unit Doses of Plant Remedies.

Cooper, T. G. D., Pahang, Malay Federated States. M.R.C.S.Eng., L.R.C.P.Lond. 1895.

Cooper, W., Sunnyside, Sutton-in-Craven, Keighley. M.R.C.S.Eng., L.R.C.P.Lond. 1905.

Cooper, W., 3, The Square, Barnstaple, N. Devon (*T.* 106). M.R.C.S.Eng., L.R.C.P., L.S.A.Lond.1881. *Ed.* St. Bart.'s. Surg. N. Devon Inf.

Cooper, W., New Machar, Aberdeen. C.M. 1881, M.D. Aberd. *Ed.* Aberdeen. M.O. New Machar.

Cooper, W. E., East Harling, Norfolk. M.R.C.S.Eng., L.R.C.P.Lond. 1900. *Ed.* Univ. Coll. Hosp. M.O. Thetford Union.

Cooper, W. F., 55, Shirley rd., Southampton. L.R.C.P. & S.Edin., L.F.P.S.Glas. 1887.

Cooper, W. H., Trewellard, Pendeen S.O., Cornwall. M.R.C.S.Eng., L.R.C.P.Lond. 1896. *Ed.* Westminster Hosp.; Bristol. R.M.O. Bristol Royal Inf.

Cooper, W. R., Ellesmere, Hampshire terr., Southsea (*T.* 507 Y Nat.). L. 1877, F.R.C.S.I., L. & L.M. R.C.P.I. *Ed.* Dublin.

Coopland, H. C., 25, Masbro' st., Rotherham (*T.* 233). L.S.A. 1891, L.M.S.S.A.Lond. *Ed.* St. Bart.'s.

Coorlawala, R. N., 249, Hackney rd., N.E. L.R.C.P. & S.Edin., L.F.P.S.Glas. 1904, M.R.C.S.Eng., L.R.C.P. Lond., D.P.H., L.M. *Ed.* Univ. Coll., Lond.; Hyderabad; Paris. Late A.M.O. Western Hosp., Fulham.

Cope, A. E., 26, Bessborough gdns., Westminster, S.W. (*T.* 5005 Westminster). B.S.1889, M.D.Durh., M.B. Lond., D.P.H. *Ed.* Newcastle-on-Tyne. Lecturer on Vaccination St. Thomas' and Westminster Hosps.

Cope, G. E., 2, Vauxhall Bridge rd., S.W. (*T.* 5005 Westminster). L.R.C.P.Lond., M.R.C.S.Eng. 1900. *Ed.* Westminster Hosp. Attending M.O. Western Disp. and United Almshouses, Westminster.

Cope, G. P., 36, Harcourt st., Dublin. L.R.C.S.I. 1883, L.K.Q.C.P.I.

Cope, L. F., Surg. R.N. L.S.A.Lond. 1904.

Cope, R., Northcourt rd., Worthing. M.R.C.S.Eng., L.R.C.P.Lond. 1901. *Ed.* St. Bart.'s and London Sch. of Trop. Med. W. African Med. Service.

Cope, V. Z., 26, Bessborough gdns., S.W. B.S. 1905, M.D.Lond., B.A. *Ed.* St. Mary's. Surg. Reg. Lond. Temperance Hosp. *Pub.* Labour in a case of Triple Pregnancy, with observations thereon. Lancet, 1908.

Copeland, F., P.O. Box 86, Mafeking, Cape Colony. M.R.C.S.Eng., L.R.C.P.Lond. 1894. *Ed.* Westminster. M.O. C.G.R., Mafeking to Palapye.

Copeland, J., Beenham Hatch, Bucklebury Common, Berks. M.R.C.S.Eng. 1859, L.R.C.P.Edin. *Ed.* Univ. Coll., Lond. (Retired.)

Copeland, Paula T., M.B., B.S.Edin. 1902.

Copeland, R. J., Major R.A.M.C., Portsmouth. M.B., M.S.Edin. 1886.

Copeland, W. H. L., 4, Bolton gdns., S.W. M.R.C.S. Eng., L.R.C.P.Lond. 1888, M.D., B.S.Camb.

Copeman, A. H., 5, Pavilion Parade, Brighton (*T.* 106 Nat.). M.R.C.S.Eng., L.R.C.P.Lond. 1894, M.D. Dub., M.A. *Ed.* St. Thomas'; Dublin. Surg. Nat. Prov. Insur. Co. *Pub.* Headache. Lancet, 1900.

Copeman, S. M., Local Government Board, Whitehall, S.W. L.S.A.Lond. 1885, M.D.Camb., F.R.C.P. Lond., M.R.C.S.Eng., D.P.H., F.R.S., M.A. *Ed.* Cambridge and St. Thomas'. Med. Insp. L.G.B. *Pub.* Vaccination: its Natural History and Pathology. Milroy Lectures, R.C.P., 1898.

Copestake, W. G., 42, Duffield rd., Derby (*T.* 758 Y). M.R.C.S.Eng. 1858, L.S.A.Lond.

Copland, A., Walkinshaw villa, Johnstone, Renfrewsh. M.B., M.S.Glas. 1888.

Copland, J. B., Banks terr., Sheerness. M.R.C.S.Eng., L.R.C.P.Lond. 1904. *Ed.* Guy's. H.S. Vict. Hosp. for Chil., Chelsea.

Copland, J. E., Sauteurs, St. Patricks, Grenada, B.W.I. M.R.C.S.Eng., L.R.C.P.Lond. 1907.

Copland, J. G., Schoolhouse, Cromarty M.B., Ch.B. Aberd. 1906, M.A. *Ed.* Aberdeen. Lond. Sch. Trop. Med. Colonial Med. Service, W. African Staff.

Copland, W., South cottage, Portincross, W. Kilbride, Ayrsh. M.B., M.S.Glas. 1893.

Coplans, M., 8, Ashwood villas, Headingley, Leeds. M.B. 1901, M.D.Lond. (S.M.), D.P.H. *Ed.* Guy's; Univ. Coll., Lond. Dem. of Bact. and Pub. Health, Univ. of Leeds. *Pub.* On some Vital Properties of Milk. Lancet, 1907.

Copley, S., 3, Palace st., Drogheda. M.D., B.S.Dub. 1898.

Copley, S., 116, Innes rd., Stamford Hill, Durban, S.A. (*T.* 463). M. 1894, F.R.C.S.Eng., L.R.C.P.Lond., D.P.H. *Ed.* Guy's. Late H.S. Guy's Hosp.

Copp, C. J., 96, Wellesley st., Toronto, Canada (*T.* 769 N.). M.D., C.M.Toronto 1897, M.R.C.S.Eng., L.R.C.P.Lond. *Ed.* St. Thomas' and Toronto. Asst. Dem. Anat. Toronto Univ.

Coppinger, A. W., 33, Marlborough buildings, Bath. L.R.C.P. & S.Edin. 1865.

Coppinger, C. J., Lieut. I.M.S., c/o Messrs. King, King & Co., Bombay. M.B., B.Ch.Dub. 1904. *Ed.* Dublin.

Coppinger, F. R., 77, Wellington rd., Dublin. M.B., B.A.O., B.Ch.Dub. 1906, B.A. *Ed.* Dublin. Late H.S. Mater Misericordiæ Hosp., Dub.

Coppinger, R. W., R.N. M.D., M.S.Q.U.I. 1870, D.P.H.

Coppinger, W. V., I.M.S., Bengal. B.S. 1897, M.D. Dub.

Copplestone, A. J., 17, Woodside green, S. Norwood, S.E. M.B., C.M.Edin. 1894. *Ed.* Edinburgh.

Coppock, H., Newquay, Davenport pk., Stockport (*T.* 332). M.B., Ch.B.Vict. 1907. *Ed.* Manchester. Late Jnr. H.S. Salford Roy Hosp.

Corban, L., A.M.S. M.D.Q.U.I. 1864, M.R.C.S.Eng., D.S.S.

Corben, C., The Grove, Caldicot, Chepstow, Mon. M.R.C.S.Eng., L.R.C.P.Lond. 1893. *Ed.* St. Bart.'s. Surg. G.W. Rly.

Corbet, D., Farfield ho., Kidderminster (*T.* 69). M.R.C.S.Eng., L.S.A.Lond. 1858, L.M. *Ed.* London Hosp. M.O.H. Boro' of Kidderminster.

Corbet, R., Ivy Dene, Orsett, Grays, Essex. M.R.C.S. Eng., L.S.A.Lond. 1859. *Ed.* London Hosp. M.O.H. Orsett R.D.

Corbet, T. M., 92, Mount Clarence, Kingstown, Co. Dublin. L.R.C.S.I. 1886, L.A.H.Dub.

Corbett, C. D. H., St. Thomas' Hosp., S.E. M.R.C.S. Eng., L.R.C.P.Lond. 1908, B.A. *Ed.* Oxford; St. Thomas'. Clin. Asst. Med. O.P. Dept. for Chil. St. Thomas' Hosp.

Corbett, C. H., The Avenue, Trowbridge, Wilts. M.B., Ch.B.Edin. 1907. *Ed.* Edinburgh. H.S. Mildmay Miss. Hosp., Bethnal Green, E.

Corbett, Catherine L., Chelsea Infirmary, S.W. (*T.* 821 Kens.). M.B., Ch.B.Vict. 1905. *Ed.* Manchester. 2nd A.M.O. Chelsea Inf.

Corbett, D. M., Lieut. R.A.M.C., Dublin. M.B., B.S. Dub. 1905.

Corbett, E., Fairfield ho., Alphington rd., Exeter (*T.* 48 X). L.R.C.P. & S.I. 1881, L.M., L.D.S. *Ed.* Dublin. Med. Ref. Refuge Assur. Coy.

Corbett, G. H. U., L.R.C.P.Lond., M.R.C.S.Eng. 1905, M.B., B.S.Camb.

Corbett, H. H., 9, Priory pl., Doncaster (*T.* 224). M.R.C.S.Eng. 1886. *Ed.* Manchester. Surg. G.N.R. Sick Soc.

Corbett, H. R., c/o Mr. Forde, 74, South Mall, Cork. M.B., B.S.R.U.I. 1892.

Corbett, M., Buttevant, Co. Cork. L.R.C.P. & S.Edin. 1872.

Corbett, R., Levenbank, Barrhead (*T.* 11). M.B., C.M.Glas. 1886. *Ed.* Glasgow. M.O.H. Barrhead.

Corbett, W. E., 86, Durnford st., Plymouth, S. Devon. L.R.C.S.I. 1881, L.R.C.P.I.

Corbett, W. J., Town Hall, Kensington, W. L. & L.M. R.C.P. & S.I. 1891, F.R.C.S.I.

Corbin, E. K., 8, Saumarez st., St. Peter Port, Guernsey (*T.* 30). L.S.A.Lond., M.R.C.S.Eng. 1873. *Ed.* Paris; St. Thomas'. M.O. St. Peter Port Lunatic Asyl.

Corbin, E. R. St. C., 7, Beckenham rd., Beckenham, Kent (*T.* 173 Bromley). M.B.Lond. 1886, M.R.C.S. Eng. *Ed.* Univ. Coll. Hosp. Late H.S. U.C.H.

Corbin, H. E., Town Hall, Stockport (*T.* 421). M.R.C.S. Eng., L.R.C.P.Lond. 1903, D.P.H., B.Sc. *Ed.* St. Mary's. M.O.H. Stockport. *Pub.* Rubella, its Identity and Etiology. Epidemiological Section R.S.M., Feb., 1908. [L.R.C.P.Lond. 1902.

Corbin, J., Adelaide, S. Australia. M.R.C.S.Eng.,

Corbitt, J. A., 39, Thomas st., Portadown, Co. Armagh. M.B., B.Ch., B.A.O.R.U.I. 1893. *Ed.* Belfast. Late Dist. Surg. N. Cachar, India.

Corbone, L., 49, Vico des Miracoli, Naples. M.D. Naples 1904.

Corbould, V. A. L. E., 8, Victoria rd., Kensington, W. (*T.* 271 Kens.). M.R.C.S.Eng., L.R.C.P.Lond. 1894, M.D. *Ed.* Charing Cross Hosp. Anæst. Charing Cross Hosp. [L.M.R.C.P. & S.I. 1906.

Corboy, J., Grange, Pallasgreen, Co. Limerick. L. &

Corby, C. J. A., Broad Towers, Caerleon, Mon. L. & L.M.R.C.P. & S.I. 1907.

Corby, H., 19, St. Patrick's pl., Cork (*T.* 26 X). M.D., M.Ch.Q.U.I., L.A.H.Duh. 1873, L.M., B.A. *Ed.* Cork. Prof. of Midwifery Queen's Coll., Cork. *Pub.* Removal of Ovarian Tumour from Hermaphrodite.

Corcoran, E., Flect Surg. R.N., H.M.S. Queen, Mediterranean Squadron. L.R.C.P. & S.I. 1880.

Corcoran, G., Park lodge, Castle rd., Southsea (*T.* 564 X Nat.). L. & L.M.R.C.S. & P.I. 1895, D.P.H. *Ed.* Dublin; Univ. Coll., Lond. Late Surg. Roy. Herbert Hosp., Woolwich.

Corcoran, J. H., Ritaville, Sunday's Well, Cork. M.D., M.S., M.A.O.R.U.I. 1888.

Corcoran, J. P., L.R.C.P. & S.Edin., L.F.P.S.Glas. 1899.

Corcoran, M. A., Lydenburg, Transvaal, S.A. L. & L.M.R.C.P. & S.I. 1895.

Corcoran, T., 25, Victoria st., Loughborough, Leics. L.R.C.S.I. 1880, L.A.H.Duh.

Corder, E. H., Feering Bury, Ombersley rd., Worcester. L.R.C.P. & S.Edin., L.F.P.S.Glas. 1886. *Ed.* Birmingham. Hon. Surg. Worcester Disp.

Cordes, A. E., 12, Rue Bellot, Geneva, Switzerland. M.D.Paris 1869, M.R.C.P.Lond.

Cordeux, R. H., 1, Loughboro' rd., West Bridgeford, Nottingham. M.B., B.S.Camb. 1891.

Cordiner, J., 83, Sunnyside rd., Coatbridge. M.B., M.S.Glas. 1890.

Cordiner, R., 22, Derby sq., Douglas, I. of Man (*T.* 224). M.R.C.S.Eng., L.R.C.P.Lond. 1887. *Ed.* London Hosp. Asst. Surg. Nobles (I. of Man) Gen. Hosp.

Cordner, R. H. L., Lieut. R.A.M.C., Rawal Pindi, India. M.R.C.S.Eng., L.R.C.P.Lond. 1903.

Core, D. E., Groomhridge ho., Withington, Manchester (*T.* 4 Didsbury). M.B., Ch.B.Vict. 1906. *Ed.* Manchester. Late Pathologist Manchester Cancer Hosp.

Core, W., Stobhill Hosp., Springburn, Glasgow (*T.* 16 S Nat.). C.M. 1873, M.D.Glas. *Ed.* Glasgow. Med. Supt. Stohhill Hosp.

Core, W., Gorebridge. M.B., Ch.B.Edin. 1906, M.A. *Ed.* Edinburgh.

Corfe, R., 6, Groom's hill, Greenwich, S.E. M.B., L.R.C.P.Lond., M.R.C.S.Eng. 1894. *Ed.* St. Mary's. O.P. Phys. Miller Gen. Hosp.

Corfield, C., 4, Copthall chambers, E.C. (*T.* 9532 Lond. Wall). M.R.C.S.Eng., L.R.C.P.Lond. 1902. *Ed.* Bristol. Anæst. Lond. Temp. Hosp. *Pub.* Treatment of some Common Ailments. Hosp., 1908.

Corfield, E. C., 189, High rd., Upp. Tooting, S.W. M.R.C.S.Eng., L.R.C.P., L.S.A.Lond. 1897. *Ed.* St. Bart.'s. Late Civil Surg. R.A.M.C. i/c Eastern Div., Woolwich.

Corfield, H. O., The Cottage, West Town R.S.O., nr. Bristol. M.B., M.S.Edin. 1893.

Corfield, W. F., 26, Old Burlington st., W. (*T.* 6054 Ger.). M.R.C.S.Eng., L.R.C.P. 1904, M.B., B.S. Lond., D.P.H. *Ed.* Univ. Coll. Hosp. Late H.P. Univ. Coll. Hosp.

Corke, C. A., Rock ho., Retford. L. 1878, F.F.P.S. Glas., L.R.C.P.Edin., L.S.A.Lond., L.M. *Ed.* Dublin and Sheffield. Capt. Army Med. Reserve. *Pub.* Case of Supra Pubic Lithotomy

Corker, J., M.B., B.S.R.U.I. 1904.

Corker, T. M., Col. R.A.M.C., Edinhurgh. M.D., M.S. Q.U.I. 1879.

Corkery, H. E. C., Warm Baths, Transvaal, S.A. L.R.C.P. & S.Edin. 1893, L.M. *Ed.* Cork. Railway M.O.

Corkery, M. P., Capt. R.A.M.C., c/o Messrs. Holt & Co., 3, Whitehall pl., S.W. L.R.C.P. & S.Edin., L.F.P.S. Glas. 1895. *Ed.* Cork and Edinhurgh.

Corkery, T., Alfreton, Derbysh. M.D., M.S.R.U.I. 1886, L.M.

Corkery, T. H., Lt. Col. R.A.M.C., Exeter. L.R.C.P. Edin., L.F.P.S.Glas. 1884.

Corkery, W., Lisdrumchor, Glenanne, Co. Armagh. L.R.C.P. & S.Edin., L.F.P.S.Glas. 1894.

Corkhill, J. G. G., 21, York rd., Birkdale (*T.* 143). L.R.C.P. & S.Edin., M.R.C.S.Eng. 1884, M.D., B.Ch. Vict. Phys. Smedley Hydropathic Estah., Birkdale. *Pub.* Enquiry into the Nature of the Scars in the Apices of the Lungs.

Corlette, C. E., 4, Lyons terr., Liverpool st., Sydney, N.S.W. Ch.M. 1892, M.D.Sydney, D.P.H. *Ed.* Sydney. Hon. Asst. Surg. Sydney Hosp. *Pub.* An Experimental Research on Excretion in the Small Intestine. Jour. of Physiol., vol. XXV, Aug. 29, 1900. [B.S.Dub. 1902.

Corley, A. H., 22, Lr. Pemhroke st., Duhlin. M.D.,

Corley, A. H., 92, Gt. Ancoats st., Manchester (*T.* 7203 Cent.). L.R.C.P. & S.Edin., L.F.P.S.Glas., L.M. 1901. *Ed.* Belfast and Edinburgh. Late H.S. & P. Belfast Union Inf.

Cormac, H. D., Parkside Asyl., Macclesfield. M.B., M.S.Madras 1901. *Ed.* Madras and Univ. Coll., Lond. A.M.O. Cheshire Co. Asyl.

Cormack, H. S., Hope st., Corstorphine, Midlothian. M.B., B.S.Edin. 1908.

Cormack, J. C., 12, St. James' sq., S.W. L.R.C.S.I. 1870, M.R.C.P.I., L.M. *Ed.* Duhlin; Liverpool; London. Late Hon. M.O. St. George's Hosp. for Skin Dis., L'pool.

Cormack, J. G., London Missionary Soc., Hankow, China. L.R.C.P. & S.Edin., L.F.P.S.Glas. 1904. *Ed.* Edinburgh.

Cormack, J. J., Johnstown, Co. Kilkenny. L.R.C.P. & S.I. 1899, L.M. *Ed.* Dublin. M.O. Post Office.

Cormack, T. P., Urlingford, Thurles, Co. Tipperary. L. & L.M.R.C.P. & S.I. 1902.

Cormack, T. P., The Islands, Loughmore, Co. Tipperary. L. & L.M.R.C.P. & S.I. 1908.

Cormack, W. P., 16, Sinclair terr., Wick, N.B. (*T.* 4). M.B., Ch.B.Edin. 1900. *Ed.* Edinhurgh.

Cormick, F. B., Cora Linn, Hetton-le-Hole, Co.Durham. M.B., C.M.Glas. 1895. *Ed.* Glasgow.

Cormick, G., Teheran, Persia. L.R.C.P. & S.Edin., L.F.P.S.Glas. 1888. *Ed.* Univ. Coll. Hosp.

Cornaby, E. E., 1, Linkenholt mans., Stamford Brook av., W. (*T.* 331 Hammersmith). L.S.A.Lond. 1896, M.R.C.S.Eng., L.R.C.P.Lond., B.S., M.A. *Ed.* Cambridge and London Hosp. Late Dent. Asst. London Hosp.

Cornall, Annie F. M., 44, Arley Hill, Bristol (*T.* 3361). L.R.C.P. & S.Edin., L.F.P.S.Glas. 1894, F.R.C.S.I. *Ed.* London Sch. of Med. for Wom. M.O. Hooks Mills Orphan Aysl., Bristol.

Cornbill, J., Lyncott, St. Brannock's rd., Ilfracombe. M.R.C.S.Eng. 1860, L.S.A.Lond.

Corner, A., 294, Romford rd., Forest Gate, E. M.R.C.S. Eng., L.R.C.P.Lond. 1891.

Corner, Edred M., 37, Harley st., W. (*T.* 1993 May.). M.B., B.C. 1898, M.C.Camb., M.R.C.S.Eng., L.R.C.P. Lond., B.Sc., M.A. *Ed.* St. Thomas'; Cambridge. Surg. Children's Hosp., Gt. Ormond st. *Pub.* Diseases of the Vermiform Appendix.

Corner, F., M.R.C.S.Eng., L.R.C.P.Lond. 1888.

Corner, F. M., 152, E. India Dock rd., Poplar, E. M.R.C.S.Eng. 1854, L.S.A.Lond.

Corner, H., Brook ho., Southgate, N. M.R.C.S.Eng., L.R.C.P. 1888, M.D.Lond.

Corner, M. C., J.P., 113, Mile End rd., E. (*T.* 8012 Cent.). L.S.A. 1882, M.S.A.Lond. *Ed.* London Hosp. Clin. Asst. O.P. E. Lond. Hosp. for Chil. *Pub.* Feeding, Clothing, and General Care of Infants.

Corner, S. G., Coggeshall, Essex. M.B., Ch.B.Edin. 1906. *Ed.* Edinburgh. H.S. Evelina Hosp.

Cornett, J. A., 17, Norton st., Liverpool. L.R.C.P. & S. Edin. 1881.

Corney, B. G., I.S.O., Suva, Fiji Islands (*T.* 1). M.R.C.S. Eng. 1874. *Ed.* St. Thomas'. Late Chief M.O. Govt. of Fiji. *Pub.* On Epidemic Cerebro-Spinal Meningitis in Fiji. Trans. Epidemiol. Soc. of Lond.

Cornford, Henrietta K., L.R.C.P. & S.Edin., L.F.P.S. Glas. 1895.

Cornish, C. N., 4, Southwick pl., Hyde pk., W. (*T.* 938 Pad.). M.R.C.S.Eng. 1881, L.R.C.P.Edin. *Ed.* King's Coll., Lond. Late R.M.O. Queen Charlotte's Lying-in Hosp.

Cornish, C. V., 39, Mortlake rd., Kew, S.W. (*T.* 605 P.O. Richmond). M.R.C.S.Eng., L.R.C.P.Lond. 1900, F.R.C.S.Edin. *Ed.* St. Bart.'s. Late R.M.O. Hampstead Gen. Hosp.

Cornish, E., M.R.C.S.Eng., L.R.C.P.Lond. 1891.

Cornish, K. H., M.R.C.S.Eng. 1857.

Cornish, P. A., Keaton, Ivybridge, Devon. M.R.C.S. Eng., L.S.A.Lond. 1862. *Ed.* Middlesex Hosp.

Cornish, S., The Old ho., Dorking (*T.* 2 A). M.R.C.S. Eng., L.R.C.P. 1894, M.D., B.S.Lond. *Ed.* St. Bart.'s. Late H.S. St. Bart.'s Hosp.

Corns, J., 121, Union st., Oldham (*T.* 0942). M.D. Edin. 1865, L.F.P.S.Glas. *Ed.* Edinburgh. Cons. Surg. Oldham Inf.

Corns, J. W., Town Hall Chambers, Ashton-under-Lyne, Lancs. L.R.C.P. & S.Edin., L.F.P.S.Glas.1889.

Cornwall, C. E., Adlington ho., Sneinton Boulevard, Nottingham (*T.* 2154). L.M.S.S.A.Lond. 1891. *Ed.* St. Bart.'s.

Cornwall, J. W., I.M.S., Madras. B.S. 1895, M.D. Camb., D.P.H.

Cornwall, W. F., Towcester, Northants (*T.* 8 P.O.). M.B., C.M.Aberd. 1896. *Ed.* Aberdeen. Surg. P.O.

Coronel, J., M.R.C.S.Eng. 1884.

Corrie, A. T., R.N. L.R.C.P.Edin., L.S.A.Lond. 1871, M.R.C.S.Eng.

Corrigan, D. R. G., 304, Alfred st. Central, Nottingham (*T.* 3194). M.B., B.Ch., B.A.O.Dub. 1891, L.M., B.A., *Ed.* Dublin.

Corrigan, W. J., Cloughmore, Splott av., Cardiff (*T.* 1093). L. 1887, F.R.C.S.I., L.R.C.P.I., L.M. *Ed.* Belfast and Dublin.

Corry, A., Mount Egerton, nr. Ballarat, Victoria, Australia. M.D., M.A.O.R.U.I. 1885.

Corry, G., A.M.S. L.R.C.P. & S.Edin. 1868.

Corry, H. B., The Manor, Feltham, Mddx. M.R.C.S. Eng., L.R.C.P.Lond. 1907, B.A. *Ed.* London Hosp.

Corry, M., Capt. I.M.S. M.B., M.S.Edin. 1896.

Corry, W. W. S., 2, Pavilion sq., Scarborough (*T.* 0184). L.R.C.S.I. 1882, L.A.H.Dub., L.M. *Ed.* Dublin. Dep. Coroner, N. Riding, Yorks.

Corscadden, G. R., Ballintra ho., Ballintra, Co. Donegal. L.R.C.S.I. 1873, L.R.C.P.Edin., L.M. *Ed.* Edinburgh; Dublin. M.O. & M.O.H. Ballintra Disp.

Corsellis, E., Limassol, Cyprus. L. & L.M.R.C.P. & S.I. 1896.

Corser, F. R. S., Bourton Manor ho., Bourton-on-the-Water, Glos. M.B., C.M.Edin. 1881. *Ed.* Edinburgh. Hon. Surg. Bourton Cott. Hosp.

Corson, J. F., (Travelling). M.B., Ch.B.Vict. 1901. *Ed.* Manchester. Dem. in Anat. Owen's Coll., M'chester.

Cort, J. G. D., Daisy cottage, Whitburn, Co. Durham. M.R.C.S.Eng., L.R.C.P.Lond. 1887. *Ed.* Charing Cross Hosp. M.O. Post Office, Whitburn R.D.

Corthorn, Alice M., 30, St. Mary Abbott's terr., Kensington, W. (*T.* 3350 Western). M.B., B.S.Lond. 1894. *Ed.* London Sch. of Med. for Wom. Special M.O. on Plague Duty, India. *Pub.* Report on Inoculation in the Dharwâr dist.

Cortis, W. R., M.R.C.S.Eng., L.R.C.P., L.S.A.Lond. 1868.

Cortis, W. S., Ocean Beach, Manly, N.S.W. L.R.C.S. Edin., L.S.A.Lond. 1841, M.D.Aberd.

Cory, C. G., Manor ho., Soham, Cambs (*T.* 014). M.R.C.S.Eng., L.R.C.P.Lond. 1893. *Ed.* St. Bart.'s. M.O. 7th dist. Newmarket Union.

Cory, E. R. H., Dunrobin, Wellington rd., Bournemouth. M.R.C.S.Eng., L.R.C.P.Lond. 1891.

Cory, F. G., Arundell ho., Tisbury, Wilts. M.R.C.S. Eng., L.R.C.P., L.S.A.Lond. 1889. *Ed.* London Hosp. Late Parish M.O. & P.V. Marnhull dist. Sturminster Newton Union. *Pub.* Sunbeams in Sorrowland.

Cory, F. W., 8, Lovell rd., Leeds (*T.* 2774). L.S.A. Lond. 1874, M.R.C.S.Eng. *Ed.* London Hosp. Late M.O. Y.M.C.A. and Y.W.C.A., Bournemouth. *Pub.* The Power of Faithful Prayer, under Twelve Aspects.

Cory, H. M., The Green, Godstone, Surrey. M.R.C.S. Eng., L.R.C.P.Lond. 1901. *Ed.* Birmingham. Late H.S. Children's Hosp., Birmg.

Cory, I. R., Shere, nr. Guildford, Surrey. L.S.A.Lond. 1884, M.R.C.S.Eng., L.R.C.P.Lond. *Ed.* St. Thomas'.

Cory, W. H., 29, Redland grove, Redland, Bristol (*T.* 2551 Y 2). M.R.C.S.Eng. 1881. *Ed.* Westminster Hosp. Late Asst. H.S. Westminster Hosp. *Pub.* Treatment of Troublesome Labours.

Coryn, H. A. W., L.S.A.Lond. 1888, M.R.C.S.Eng.

Coryn, W. J., 3, Durand gdns., Clapham, S.W. (*T.* 1114 Brixton). M.R.C.S.Eng., L.S.A.Lond. 1860. *Ed.* Univ. Coll., Lond. Late Res. Accoucheur U.C.H.

Cosens, C. H., Paignton, Devon (*T.* 11). M.R.C.S.Eng. 1886, L.R.C.P.Lond. *Ed.* London Hosp.

Cosens, F. R. S., Brookfield, Colyton, S. Devon. M.R.C.S.Eng., L.R.C.P., L.S.A.Lond. 1894. *Ed.* London Hosp. Late H.P. London Hosp.

Cosens, W. B., J.P., The Gables, Dorchester, Dorset. M.R.C.S.Eng., L.R.C.P.Lond. 1887. *Ed.* London Hosp. Hon. Surg. Dorset Co. Hosp. *Pub.* Notes on a case of Intestinal Protrusion from Injury.

Cosgrave, A., Bradshaw brow, The Oaks, Bolton-le-Moors (*T.* 3 Eagley). M.R.C.S.Eng. 1875, L.R.C.P. & L.M.I. *Ed.* Manchester. Late Jnr. H.S. Manchester Roy Inf.

Cosgrave, E. MacD., 5, Gardiner's row, Dublin (*T.* 02191). M.B.Dub. 1876, M.D., Ch.M., F.R.C.P., L.R.C.S.I., L.M. *Ed.* Dublin. Professor of Biology R.C.S.I. *Pub.* The Illustrated Dictionary of Dublin (jointly).

Cosgrave, F. R., Fernbank, Burton, Westmoreland. M.B., B.Ch., B.A.O. 1895, M.D.Dub., B.A. *Ed.* Dublin. M.O. & P.V. Burton dist. Kendal Union.

Cosgrove, E., St. Coca's, Kilcock, Co. Kildare. L. & L.M.R.C.P. & S.I. 1890. *Ed.* Dublin. Coroner for N. Kildare.

Cosgrove, H. J., Springfield, Parkhead, Glasgow (*T.* 41 P.O. Shettleston). L.R.C.P. & S.Edin., L.F.P.S. Glas. 1892, L.M. *Ed.* Glas. Surg. Clyde Iron Wks.

Cosh, J. I. C., Ashfield, Sydney, N.S.W. M.B., M.S. Sydney 1897.

Coskey, A. P., Box 190, G.P.O., Cape Town. M.B., B.S.Edin. 1902.

Cossham, W. R., Wellesley ho., Cirencester. C.M. 1874, M.D.Aberd., M.R.C.S.Eng. *Ed.* Bristol and Aberdeen. Snr. Surg. Cirencester Cott. Hosp.

Costello, C. P., I.M.S., Bengal. L.A.H.Dub. 1856, F.R.C.S.Edin.

Costello, C. T., c/o Messrs. Grindlay & Co., 54, Parliament st., S.W. M.B., B.S.Dub. 1898.

Costello, F. X., c/o Messrs. Jardine, Matheson & Co., Hong Kong. L. & L.M.R.C.P. & S.I. 1904, L.D.S. *Ed.* Dublin. Surg. Indo-China S. N. Coy.

Costello, J. J., c/o P. & O. S. N. Coy., Tilbury Dock, Essex. L. & L.M.R.C.P. & S.I. 1894. Late H.S. St. Vincent's Hosp., Dub.

Costello, J. M. A., 9, St. Mary's terr., Taylors Hill, Galway. M.B., B.S. R.U.I. 1907.

Costello, M. J. B., Drimglas, Dunmore, Co. Galway. M.B., B.Ch., B.A.O.R.U.I. 1891, L.M., D.P.H. *Ed.* Galway, Supt. M.O.H. Glenamaddy R.D.

Costello, T. B., Tuam, Co. Galway. M.D., B.Ch., B.A.O. R.U.I. 1888, D.P.H. M.O. Tuam Workho. and Fever Hosp.

Costelloe, D., 77, Commercial st., Spitalfields, E. (*T.* 11138 Cent.). M.R.C.S.Eng. 1867. *Ed.* Dublin and St. Bart.'s.

Costelloe, J., Doon Lodge, Ballybunion, Co. Kerry. L.A.H.Dub. 1887, L. & L.M.R.C.S.I.

Costin, J. Q., Market Harborough. M.R.C.S.Eng. 1862, L.S.A.Lond.

Costine, W. C., 235, Boundary st., Kirkdale, Liverpool (*T.* 7750 Cent.). L.S.A.Lond. 1889, M.R.C.S.Eng. *Ed.* Liverpool. P.V.

Costobadie, H. P., The Cedars, Midsomer Norton, Som (*T.* 22). M.R.C.S.Eng., L.R.C.P.Lond. 1905. *Ed.* Guy's. Surg. Paulton Cott. Hosp.

Costobadie, V. A. P., 126, Euston rd., N.W. M.R.C.S. Eng., L.R.C.P.Lond. 1905. *Ed.* Guy's. Late Res. Obst. Off. Guy's Hosp.

Cotes, D. F. B., The White ho., Victoria cres., Burton-

on-Trent. L.S.A.Lond., M.R.C.S.Eng. 1887. *Ed.* London Hosp. Dr. Gt. Northern Rly. Sick Club, Burton.

Cotes-Preedy, D., Barrister-at-law, 2, Elm court, Temple, E.C. (*T.* 4148 Cent.). L.S.A.Lond. 1903, M.A. *Ed.* Cambridge and St. George's. Late H.P. St. George's Hosp.

Cotman, H. H., Shaftesbury ho., High st., Chatham, Kent. L.S.A.Lond. 1899.

Coto, D. S., Sale, Victoria, Australia. L.R.C.P. & S. Edin., L.F.P.S.Glas. 1900.

Cottell, A. B., A.M.S. M.R.C.S.Eng. 1879, L.R.C.P., F.R.C.S.Edin.

Cottell, R. J. C., Lt. Col. R.A.M.C., Royal Hospital, Chelsea. L.S.A.Lond. 1885, M.R.C.S.Eng., L.R.C.P. Lond.

Cotter, G. E. W., 40, Church la., Tooting Graveney, S.W. B.C. 1895, M.B.Camb., M.R.C.S.Eng., L.R.C.P. Lond., M.A. *Ed.* St. Mary's. Dep. Visiting Phys. Tooting Home for the Aged.

Cotter, J., District Asyl., Downpatrick, Co. Down. L.R.C.P. & S.Edin. 1901. *Ed.* Cork and Edinburgh. Snr. A.M.O. Down Dist. Asyl.

Cotter, J., 8, Sydney pl., Cork. M.D., M.S.Q.U.I. 1880, F.R.C.S.I. [1884.

Cotter, P. G., 57, Caledonian rd., N. M.D., M.S.R.U.I.

Cotterell, W., L.S.A.Lond. 1870, M.R.C.P.Edin.

Cotterill, A. E., 42, Brook rd., Fallowfield, Manchester (*T.* 1328 Rusholme). M.R.C.S.Eng., L.R.C.P.Lond. 1897. *Ed.* Manchester. Late Asst. H.S. Wolverhampton and Staffs Gen. Hosp.

Cotterill, D., 24, Manor pl., Edinburgh (*T.* 2208 Cent.). M.B., Ch.B.Edin. 1906. *Ed.* Edinburgh. H.S. to Prof. of Clin. Surg. Edin. Roy. Inf.

Cotterill, J. M., 24, Manor pl., Edinburgh (*T.* 2208). M.B., C.M. 1875, F.R.C.S.Edin. *Ed.* Edinburgh. Surg. Edin. Roy. Inf. *Pub.* Brain Surgery.

Cotterill, L., Capt. R.A.M.C. M.B., M.S.Aberd. 1899.

Cottew, A. A., L.R.C.S.I. 1882, L.R.C.P.Edin., L.M.

Cottle, E. Wyndham, Ningwood Manor ho., nr. Yarmouth, Isle of Wight. M. 1871, F.R.C.S.Eng., M.D. Oxfd., M.R.C.P.Lond., M.A. *Ed.* St. George's. Late Phys. Skin Dept. St. George's Hosp. *Pub.* The Hair in Health and Disease.

Cotton, C., 42, Spencer sq., Ramsgate (*T.* 24 Y 2). M.R.C.S.Eng. 1879, F.R.C.P.Edin., L.M. *Ed.* St. George's. Phys. Gen. Hosp., Ramsgate. *Pub.* History and Antiquities of the Church and Parish of St. Lawrence, Thanet.

Cotton, F. W., Capt. R.A.M.C., c/o Holt & Co., 3, Whitehall pl., S.W. M.R.C.S.Eng., L.R.C.P.Lond. 1899. *Ed.* Bristol.

Cotton, H., Capt. A.M.S., Ipswich. M.R.C.S.Eng. L.S.A.Lond. 1875.

Cotton, H. H. P., The Manor ho., Westerham, Kent (*T.* 33). L.S.A.Lond. 1893, M.R.C.S.Eng., L.R.C.P. Lond. *Ed.* Westminster Hosp. *Pub.* Spasmodic Torticollis treated with Thyroid Extract.

Cotton, J., 101, Liverpool rd., St. Helens, Lancs. L.S.A.Lond. 1887, M.R.C.S.Eng., L.R.C.P.Lond.

Cotton, R. H., 114, Oxford rd., Reading (*T.* 1019). M.R.C.S.Eng., L.R.C.P.Lond. 1905. *Ed.* St.Thomas'. Late H.P. W. Lond. Hosp.

Cotton, T., 235, Camden rd., N. M.R.C.S.Eng. 1860, M.D.St.And., L.R.C.P., L.S.A.Lond. *Ed.* St.Bart.'s.

Cotton, W., 231, Gloucester rd., Bishopston, Bristol. C.M. 1883, M.D.Edin., D.P.H., M.A. *Ed.* Edinburgh. M.O. H.M. Prison, Bristol. *Pub.* Some Principles and Fallacies of X-ray Interpretation. Pract., 1906.

Cottu, T. E., St. Elmo, Castle hill, Maidenhead-on-Thames. L.R.C.P. & S.I. 1897, L.M. *Ed.* Dublin. Late Res. Phys. Coombe Lying-in Hosp., Dublin.

Couch, J. K., Abertawe, Hay st., Perth, W. Australia (*T.* 638). M.R.C.S.Eng., L.R.C.P.Lond. 1888, M.D. Durh. *Ed.* Middlesex Hosp. and Edinburgh. Surg. to Chil., Perth Pub. Hosp.

Coughtrey, M., Dunedin, N.Z. (*T.* 69). M.B., Ch.M. Edin. 1871. *Ed.* Edinburgh. Gaol Surg. H.M. Prison, Dunedin.

Coulby, G. A., Woodborough rd., Nottingham (*T.* 268 X). B.C. 1892, M.D.Camb., M.A. *Ed.* St. Bart.'s; Cambridge. Med. Ref. Refuge Assur. Co.

Couldrey, J., Scunthorpe, via Doncaster. L.S.A.Lond. 1873, M.R.C.S.Eng., M.S.A. *Ed.* Charing Cross Hosp. M.O. Scunthorpe dist. Brigg Union.

Couldrey, T. R., Fairholme, Scunthorpe, Doncaster. M.R.C.S.Eng., L.R.C.P.Lond. 1903. *Ed.* St. Bart.'s. Surg. Frodingham Cott. Hosp.

Coullie, A. G., c/o Grindlay & Co., 54, Parliament st., S.W. M.B., B.S.Edin. 1904.

Coulson, J. E., St. George's Infirmary, Fulham rd., S.W. (*T.* 1046 Kens.). M.R.C.S.Eng., L.R.C.P.Lond. 1893. *Ed.* Guy's. Asst. Med. Supt. St. George's Inf.

Coulson, T. E., Brauncewell Manor, Sleaford, Lincs. M.B., Ch.B. 1904, F.R.C.S.Edin. *Ed.* Edinburgh. Late Snr. Res. Off. Bristol Gen. Hosp. *Pub.* A case of Hernia of the Lung. Lancet, 1907.

Coulter, R. J., 11, Clytha Pk. rd., Newport, Mon. M.B., B.Ch., B.A.O.Dub. 1892, F.R.C.S.I., M.A. *Ed.* Dublin, Bristol, and Vienna. Ophth. Surg. Newport and Mon. Hosp. *Pub.* On the Treatment of Alternating Squint. Ophthalmoscope, Nov., 1907.

Coulter, W., 2/2 Harington st., Calcutta. M.D., M.S. Q.U.I. 1870, M.R.C.S.Eng.

Coulthard, C. A. A., Stourcliffe ho., Cricklewood la., N.W. L.S.A.Lond. 1896. *Ed.* St. George's.

Coulthard, W. J. C., Bishops Close, Aspatria, Cumberland. M.B., C.M.Edin. 1895. *Ed.* Edinburgh. M.O. Post Office.

Coulton, J. J., Humansdorp, Cape Colony. L.S.A. Lond. 1887, M.R.C.S.Eng., L.R.C.P.Lond. *Ed.* London Hosp. Dist. Surg. Humansdorp.

Coumbe, J. B. (Travelling). L.S.A.Lond. 1876, F.R.C.S. Eng., M.D.Brux., L.R.C.P.Edin., D.P.H. *Ed.* St. Mary's; St. Bart.'s; Brussels. Late R.M.O. St. Mary's Hosp. *Pub.* Acute Yellow Atrophy of Liver.

Councell, R. W., 304, Walworth rd., S.E. L.S.A.Lond. 1887, M.R.C.S.Eng.

Counihan, F. B., Box 201, Krugersdorp, Transvaal, S.A. M.B., B.Ch., B.A.O.Dub. 1897, B.A. *Ed.* Dublin. Dist. Surg. Krugersdorp.

Counihan, J. F., J.P., Kilrush, Co. Clare. L.R.C.S.I. 1879, L. & L.M.K.Q.C.P.I. *Ed.* Dublin. M.O. Kilrush Inf.

Counihan, R., Frances st., Kilrush, Co. Clare. B.Ch. 1897, M.D., B.A.O.Dub., F.R.C.S.I., B.A. *Ed.* Dublin. M.O. Kilrush Disp. dist.

Counsell, H. E., 37, Broad st., Oxford (*T.* 88). M. 1884, F.R.C.S.Eng., L.R.C.P.Lond., B.A. *Ed.* Guy's.

Counsellor, W. P., Spring ho., Dorchester rd., Weymouth. L.K.Q.C.P.I. 1872, M.R.C.S.Eng., M.D. Durh. *Ed.* Manchester. (Retired.)

Couper, A. J., 1, Oakley terr., Dennistoun, Glasgow (*T.* Y 218 P.O.). M.B. 1907, Ch.B.Glas. *Ed.* Glasgow. Res. Phys. & Surg. Vict. Inf., Glas.

Couper, D., 1, Oakley terr., Dennistoun, Glasgow (*T.* Y 218 P.O.). M.B. 1881, C.M., M.D.Glas. *Ed.* Glasgow. Dermatologist Victoria Inf., Glas. *Pub.* Dermatitis Gangrenosa.

Couper, J., Inchgarvie, St. John's rd., Golders Green, N.W. M.R.C.S.Eng., L.R.C.P.Lond. 1906. *Ed.* Charing Cross Hosp.

Couper, J., 80, Grosvenor st., W. M.D.Glas. 1858, F.R.C.S.Eng. Cons. Surg. London Hosp.

Couper, S., 40, Alexandra rd., S. Shore, Blackpool (*T.* 0659). M.B., C.M.Aberd. 1891. *Ed.* Aberdeen.

Couper, S. B., M.R.C.S.Eng., L.R.C.P.Lond. 1906.

Coupland, J. A., 37, Park sq., Leeds (*T.* 3760 Cent.). M.B. 1902, B.S., L.R.C.P.Lond., F.R.C.S.Eng. *Ed.* Leeds. Surg. Registrar Gen. Inf., Leeds.

Coupland, Josephine, 2, Princess rd., Ripon, Yorks. M.B., B.S.Lond. 1906. *Ed.* London Sch. of Med. for Wom. School M.O. under W. Riding C.C.

Coupland, S., 16, Queen Anne st., W. M.R.C.S.Eng. 1871, M.D., F.R.C.P.Lond. *Ed.* Univ. Coll., Lond. Cons. Phys. Middlesex Hosp. (Not in practice.)

Coupland, W. H., The Roy. Albert Asyl., Lancaster (*T.* 21). L.R.C.P. & S.Edin., L.F.P.S.Glas. 1893. *Ed.* Edinburgh. Snr. A.M.O. The Roy. Albert Asyl. *Pub.* Thomas Sydenham, the English Hippocrates. Edin. Med. Jour., 1907.

Court, A., Hampton villa, Staveley, Chesterfield (*T.* 16). M.R.C.S.Eng., L.R.C.P.Lond., M.B., B.C. Camb. 1889, B.A. *Ed.* Middlesex Hosp. and Cambridge. M.O. Mastin Moor Fever Hosp.

Court, A. C., 9, Maxwell st., Edinburgh. M.B., B.S. Edin. 1908.

Court, C., Moor villa, Kirkham, Lancs (*T.* 3 X). M.B., C.M.Glas. 1885. *Ed.* Glasgow. M.O.H. Fylde R.D.

Court, E. P., The Leys, Fordingbridge, Hants. M.R.C.S. Eng., L.R.C.P.Lond. 1899. *Ed.* St. Bart.'s. Late

M.O. 7th Dist. Tonbridge Union. *Pub.* Chloroform Habit acquired by a Hysterical Woman resulting in Death. Lancet, 1903.

Court, J., Staveley, Chesterfield (*T.* 15). M.R.C.S. Eng., L.R.C.P.Lond. 1864. *Ed.* Guy's.

Court, P. H., Warsop, nr. Mansfield. L.M S.S.A.Lond. 1894. *Ed.* Middlesex Hosp. Poor law M.O. & P.V. No. 8 dist. Mansfield Union.

Courtauld, Elizabeth, L.S.A.Lond. 1901.

Courtauld, L., Fair Mile, Henley-on-Thames. L.S.A. Lond. 1903, B.S.Camb.

Courtauld, R. M., Borough Sanatorium, Bear rd., Brighton. M.B., B.C.Camb. 1906, M.A., D.P.H. *Ed.* Cambridge; St. Thomas'. R.M.O. Boro' Sanat., Brighton.

Courtenay, E. M., Dunmore, Kingstown, Co. Dublin. M.B., M.S.Dub. 1871.

Courtenay, F. W. E., Bank ho , Church st., Eccles. L.R.C.P. & S.Edin., L.F.P.S.Glas. 1900. *Ed.* Manchester and Ediuburgh.

Courtenay, J. H., 206, Clarendon st., E. Melbourne, Australia. L.R.C.S.I. 1873, M.K.Q.C.P.I., L.R.C.P. Lond., L.M.

Courtenay, K. J., Wareham, Dorset. L.R.C.P. & S. Edin., L.F.P.S.Glas. 1888.

Courtney, B. J., Farcroft ho., Redshaw rd., New Wortley, Leeds (*T.* 3444 Cent.). B.Ch. 1899, M.D.Edin. *Ed.* Edinburgh; Manchester. Med. Ref. Gen. Accident and Life Assur. Co. *Pub.* The Uses of Opium and its Derivatives in Diagnosis and Treatment. Hosp., 1907.

Courtney, G. B., Binfield, Bracknell, Berks (*T.* 42 Bracknell). B.C. 1889, M.D.Camb., M.R.C.S.Eng., L.R.C.P.Lond., D.P.H., M.A. *Ed.* Cambridge and St. George's. Late Hon. Phys. Ramsgate Gen. Hosp.

Courtney, H. G. S., 44, The Avenue, Beckenham, Kent. M.R.C.S.Eng., L.R.C.P.Lond. 1905.

Courtney, W., 22, Summer hill, Nenagh, Co. Tipperary. M.D., M.Ch.R.U.I. 1882, L.M. *Ed.* Dublin and Galway. M.O. Nenagh Disp.

Courtney, W. M., Lieut. Col. I.M.S. (retd.), 67, Palmerston rd., Rathmines, Co. Dublin. L. 1868, F.R.C.S.I.

Cousins, J. W., Riversdale, Kent rd., Southsea, Hants. M. 1856, F.R.C.S.Eng., M.D., L.S.A.Lond.

Cousins, W. J., Athol ho., Brooks's Bar, Manchester (*T.* 242 Docks). M.B., Ch.B., B.A.O.R.U.I. 1900. *Ed.* Belfast. Med. Ref. Pearl Assur. Co.

Cousland, P. B., 2, Shantung rd., Shanghai, China. M.B., C.M.Edin. 1882. *Ed.* Edinburgh. Editorial Sec. Chinese Med. Textbook Translation Bureau.

Coutinho, T. M., 355, Abdool Reman st., Bombay. M.B., C.M.Edin. 1899. *Ed.* Edinburgh. Late Clin. Asst. Lond. Roy. Ophth. Hosp.

Coutts, D., 2, Cecil pl., Paisley rd. W., Glasgow (*T.* X3 P.O.). M.B., C.M.Glas. 1891. *Ed.* Glasgow. Med. Ref. Rock Life Assur. Coy.

Coutts, D., Lieut. R.A.M.C., c/o Messrs. Holt & Co., 3, Whitehall pl., S.W. M.B., Ch.B.Aberd. 1905. *Ed.* Aberdeen.

Coutts, D. K., Kasr el Ainy, Cairo, Egypt (*T.* 600 en ville). M. 1904, F.R.C.S.Eng., M.B., B.S., L.R.C.P.Lond. *Ed.* St. Thomas'. Res. Surg. Kasr el Ainy Hosp.

Coutts, E. N., L.R.C.P. & S.Edin., L.F.P.S.Glas. 1904.

Coutts, F. J., 50, Wallwood rd., Leytonstone, N.E. (*T.* 528 Wanstead). B.S. 1895, M.D., L.R.C.P.Lond., M.R.C.S.Eng. *Ed.* Univ. Coll. Hosp.

Coutts, F. J. H., 48, Telford av., Streatham hill, S.W. M.B., Ch.B. 1892, M.D.Vict., D.P.H., B.Sc. *Ed.* Manchester. Med. Insp. (Food Dept.) H.M. Local Govt. Bd. *Pub.* An Unusual Source of Lead Poisoning. Med. Chron. 1895.

Coutts, G., Lt. Col. R.A.M.C., Summersdale, Chichester. M.B., M.S.Aberd. 1879.

Coutts, Jane S., 50, Wallwood rd., Leytonstone, N.E. (*T.* 528 Wanstead). M.B., B.Ch.R.U.I. 1894. *Ed.* London Sch. of Med. for Wom.

Coutts, J., 2, Cecil pl., Paisley rd. W., Glasgow (*T.* X 3 P.O.). M.B., Ch.B.Glas. 1906. *Ed.* Glasgow.

Coutts, J. A., Baltic ho., Waterfoot, nr. Manchester (*T.* 90 Waterfoot). C.M. 1867, M.D.Aberd. *Ed.* Aberdeen. Police Surg.

Coutts, J. A., Baltic ho., Waterfoot, nr. Manchester (*T.* 90 Waterfoot). M.B., C.M.Edin. 1894. *Ed.* Edinburgh. M.O. Newchurch Dist.

Coutts, J. A., 54, Upp. Berkeley st., W. (*T.* 2377 Pad.). M.R.C.S.Eng. 1881, M.B.Camb., F.R.C.P.Lond. *Ed.* St. George's. Phys. E. Lond. Hosp. for Chil. *Pub.* Some Aspects of Infantile Syphilis. Hunterian Lectures, 1906.

Coutts, J. K., Valentine ho., Blackley, Manchester (*T.* 55 Cheetham Hill). L.R.C.P. & S.Edin., L.F.P.S. Glas. 1887, L.M. *Ed.* Edinburgh. Certif. Surg. Manchester and Prestwich Unions.

Coutts, J. M. S., 88, Highbury New pk., N. M.R.C.S. Eng. 1897, M.D., L.R.C.P.Lond., D.P.H. *Ed.* Univ. Coll., Lond. Asst. Bacteriologist in Govt. Bacteriol. Lab., Grahamstown, S.A. *Pub.* The Disinfection of Underground Spaces, Plague Infected. Ann. Rep. of Govt. Bacteriologist of Cape Colony.

Couzens, A. E., M.R.C.S.Eng., L.R.C.P.Lond. 1894.

Couzens, A. J., W. Ham & E. London Hosp., Stratford, E. (*T.* 377). M. 1901, F.R.C.S.Eng., L.R.C.P.Lond. *Ed.* London Hosp. R.M.O. W. Ham & E. Lond. Hosp.

Coventon, A. W. D., Minchenden Lodge, Southgate, N. B.C.Camb. 1904, M.R.C.S.Eng., L.R.C.P.Lond., M.A. *Ed.* Cambridge; St. Bart.'s. Late H.S. St. Bart.'s Hosp.

Coventon, C. A., 111, Woodstock rd., Oxford. M.R.C.S. Eng., L.R.C.P.Lond. 1891. *Ed.* St. Bart.'s.

Coventry, C., Milligan st., Perth, W. Australia. M.R.C.S. Eng., L.R.C.P.Lond., M.B., B.S.Vict. 1896.

Covernton, C. E., c/o J. S. Loe, 98, Woodhouse la., Leeds. L.R.C.P. & S.Edin., L.F.P.S.Glas. 1897.

Covernton, H. S., Gawler, S. Australia. M.R.C.S.Eng., L.R.C.P.Lond. 1891.

Covernton, T. S., Toronto, Canada. L.R.C.P.Edin. 1884.

Covey, C. E., Alresford, Hants. M.R.C.S.Eng. 1863, L.S.A.Lond., L.M. *Ed.* St. Bart.'s.

Covey, E. A. R., Linden Grove, Shirley rd., Southampton. L.S.A.Lond. 1891, L.R.C.P. & S.Edin., L.F.P.S.Glas.

Covey, W. J., Ellastone, nr. Ashbourne. M.R.C.S. Eng., L.R.C.P.Lond. 1892. *Ed.* Univ. Coll. Hosp. Late Snr. Asst. Med. Supt. St. Pancras Inf.

Cow, D. V., 32, High st., Warwick. M.B., B.C.Camb. 1905, B.A. *Ed.* Cambridge; St. Thomas'. Late Clin. Asst. Evelina Hosp. for Sick Chil., Lond. *Pub.* Notes on some fatal cases of Chloroform Anæsthesia. 1905.

Cowan, A. D., Benroy, Kirkintilloch, Dumbartonsh. M.B., B.S.Glas. 1907.

Cowan, A. H., M.B., M.S.Aberd. 1885.

Cowan, Agnes M., 6, Salisbury rd., Edinburgh. M.B., Ch.B.Edin. 1906. *Ed.* Edinburgh. Late H.P. Leith Hosp.

Cowan, D. M., Cassillis rd., Maybole, Ayrsh. Ch.B. 1899, M.D.Glas. *Ed.* Glasgow. Asst. Disp. Surg. Roy. Hosp. for Sick Chil., Glas. *Pub.* The Diagnosis of Typhoid Fever by Clinical, Hæmatological, and Bacteriological Methods. [B.S.Melbourne.

Cowan, Ethel M. V., 11, Woburn pl., W.C. M.B. 1897,

Cowan, F., The Anchorage, High st., Strood, Kent. M.R.C.S.Eng., L.R.C.P.Lond. 1894. *Ed.* Guy's. Hon. Phys. St. Bart.'s Hosp., Rochester.

Cowan, G., Fyrish, Evanton, Ross-sh. M.B., B.C. Camb. 1905. *Ed.* Cambridge; Edinburgh; Marburg; Vienna. Late H.S. Roy. Inf., Edin.

Cowan, H. W. A., 32, Fitzroy sq., W. (*T.* 4508 Ger.). M.B., C.M.Aberd. 1895. *Ed.* Aberdeen; Charing Cross and St. Bart.'s Hosps.

Cowan, J., Capt. R.A.M.C. M.B., B.S.R.U.I. 1896.

Cowan, J., Kenview, New Galloway. M.B., C.M.Edin. 1891. *Ed.* Edinburgh. M.O. Kells and Balmaclellan.

Cowan, J., 14, Woodside crcs., Glasgow (*T.* 540 Charing Cross). B.C. 1895, M.D.Camb., F.F.P.S.Glas., D.Sc., B.A. *Ed.* Cambridge; Glasgow. Prof. of Med. Anderson's Coll. Med. Sch. *Pub.* The Current Theories regarding the Causation of Arterio Sclerosis. Pract., 1905-6.

Cowan, J. J., Springville lodge, Albert Park rd., Malvern (*T.* 68). M.B., M.S.Edin. 1890. *Ed.* Edinburgh. Hon. Surg. Malvern Hosp.

Cowan, M. W. W., Springbok, Namaqualand, Cape Colony. M.B., M.S.Edin. 1888.

Cowan, S. C., Broadcroft ho., Kirkintilloch (*T.* 20 Nat. & P.O.). M.B., Ch.B.Glas. 1903. *Ed.* Glasgow.

Cowan, W. J., 41, Longcauseway, Farnworth, Bolton (*T.* 0176). M.R.C.S.Eng., L.R.C.P.Lond. 1906. *Ed.* Manchester.

Coward, E. G., Amberley ho., Mold Green, Huddersfield. M.B., C.M.Aberd. 1886. *Ed.* Aberdeen. Certif. Factory Surg. Kirkburton Dist.

Coward, F. A., The Elms, Bushbury la., Wolverhampton. L.R.C.P. & S.Edin. 1877.

Cowburn, A. D., Barrister-at-law, New Court, Temple, E.C. (*T.* 1787 Holborn). M.R.C.S.Eng., L.R.C.P. Lond. 1897, D.P.H. *Ed.* St. Thomas' and Univ. Coll., Lond. M.O. to Hon. Socs. of Inner and Middle Temples.

Cowcher, E. R., The Manor ho., Wigston, Leicester. L.R.C.S. 1876, L.R.C.P.Edin.

Cowden, W. J., Havelock ho., Dromore, Co. Down. M.D. 1879, M.Ch.R.U.I., L.M. *Ed.* Belfast.

Cowe, J., 97, Mulgrave st., Liverpool. L.R.C.P. & S. Edin., L.F.P.S.Glas. 1889.

Cowe, S. McC., 118, St. Stephen's green, Dublin. L.A.H.Dub. 1880, L.R.C.P. & S.Edin. *Ed.* Dublin. Med. Ref. Colonial Mutual Life Assur. Soc.

Cowell, A. R., 204, Haverstock hill, N.W. M.R.C.S. Eng., L.R.C.P.Lond. 1891, M.B., B.C.Camb., M.A. *Ed.* Cambridge and St. Thomas'.

Cowell, E. M., Castle View, Steyning, Sussex. M.R.C.S. Eng. M.B., B.S., L.R.C.P.Lond., 1907. *Ed.* Univ. Coll. Hosp. O.A., U.C.H.

Cowell, G., 24, Harrington gdns., S.W. M. 1858, F.R.C.S.Eng. Cons. Surg. Westminster Hosp. *Pub.* Life and Letters of E. B. Cowell. (Retired.)

Cowell, W. I., Enniscrone, Ballina, Co. Mayo. L. & L.M.R.C.P. & S.I. 1904.

Cowen, A., Drouin, Victoria, Australia. M.B. 1892, B.S.Melbourne.

Cowen, B. S., Eaglehawk, Victoria, Australia. M.B., C.M.Glas. 1885. *Ed.* Glasgow. Hon. Phys. Bendigo Hosp. *Pub.* Tuberculosis in a Mining Community. Inter-Col. Med. Jour., Sept., 1902.

Cowen, C. E., Cala, Tembuland, Cape Colony. L. & L.M.R.C.P. & S.I. 1893. *Ed.* Dublin.

Cowen, E. I., Cleveland villa, Thornaby-on-Tees. L.R.C.P.Edin., M.R.C.S.Eng. 1882.

Cowen, E. J., Dunurlin, New Malden, Surrey. M.B., B.Ch.Dub. 1878, L.M.R.C.P.I., B.A. *Ed.* Dublin, St. Thomas', and Paris. Late Clin. Asst. Roy. Hosp., Blackfriars.

Cowen, G., Dunurlin, New Malden, Surrey. B.Ch. 1883, M.D.Dub., L.M.R.C.P.I., D.S.M., B.A. *Ed.* Dublin. Div. Surg. Met. Police.

Cowen, G. H., 16, Cumberland pl., Southampton (*T.* 1170). M. 1893, F.R.C.S.Eng., M.S., M.B., L.R.C.P. Lond. *Ed.* London Hosp. Asst. Surg. Roy. S. Hants and Southampton Hosp. *Pub.* Cæsarean Section in a case of Contracted Pelvis with Twin Pregnancy.

Cowen, H. O., Thornton, Eaglehawk, Victoria, Australia. M.B., M.S.Glas. 1888.

Cowen, P., 14, Sainfoin rd., Balham, S.W. M.R.C.S. Eng. 1864, M.D.Durh., L.S.A.Lond., D.P.H. *Ed.* St. Thomas'. Late Med. Supt. St. Mary Islington Inf. Editor of Hadden's Medical Vocabulary.

Cowen, R. J., 15, Half Moon st., W. (*T.* 1107 May.). L.R.C.S.I., L.R.C.P.I. 1887, L.M. *Ed.* Dublin. Surg. Battersea Gen. Hosp. *Pub.* X-Rays in the Treatment of Disease.

Cowen, T. P., The County Asyl., Lancaster. M.R.C.S. Eng. 1889, M.D., B.S., L.R.C.P.Lond. *Ed.* St. Thomas'. Snr. A.M.O. County Asyl.

Cowes, A., Villa Concordia, Davos Dorf, Switzerland. M.R.C.S.Eng., L.R.C.P.Lond. 1894.

Cowey, R. V., Capt. R.A.M.C., Colchester. L.S.A.Lond 1900.

Cowhy, Mary, Churchtown ho., Buttevant, Co. Cork. M.B., B.S.R.U.I. 1908.

Cowie, A. M., Dufftown, Banffsh. M.B., M.S.Aberd. 1884.

Cowie, C. G., Bonaccord, Westminster rd., Branksome Pk., Bournemouth. M.S. 1894, M.D.Aberd.

Cowie, D., 43, Wilton terr., Glasgow. M.B., C.M.Glas. 1874. *Ed.* Glasgow. M.O. Glas. P.C.

Cowie, G., 144, Worple rd., Wimbledon, S.W. (*T.* 167 P.O.). M.B., C.M.Aberd. 1895. *Ed.* Aberdeen; King's Coll., Lond. Late Med. Supt. St. Luke's Inf.

Cowie, H. G., 30, Camberwell Green, S.E. M.D.Aberd. 1890, M.A. *Ed.* Aberdeen. M.O. Remand Home, Camberwell Green.

Cowie, J. A., Otapiri Farm, Limehills, Southland, N.Z. M.R.C.S.Eng., L.R.C.P.Lond. 1904.

Cowie, J. Macrae, Town Hall, Burton-on-Trent. Ch.B. 1898, M.D.Aberd., D.P.H. *Ed.* Aberdeen. M.O.H. Burton-on-Trent. *Pub.* Occupational Phthisis and Social Habits. Tuberculosis, 1904.

Cowie, R. A., 29, Church st., Ebbw Vale, Mon. L.S.A. Lond. 1893, M.A. *Ed.* Cambridge; St. Thomas'.

Cowie, R. M., Surg. Capt. 2nd Life Guards, Cavalry Barracks, Windsor (*T.* 38). M.R.C.S.Eng., L.R.C.P. Lond. 1897. *Ed.* King's Coll. Hosp. Late Surg. Registrar King's Coll. Hosp.

Cowie, W., Little Heath, Charlton, S.E. M.B., M.S. Aberd. 1895.

Cowin, D., Thorny rd., Douglas, I. of Man. M.B., B.S.Vict. 1900.

Cowin, D. H. F., Capt. I.M.S., c/o King, King & Co., Bombay. M.R.C.S.Eng., L.R.C.P.Lond. 1896. *Ed.* St. Bart.'s. Late H.P. St. Bart.'s Hosp.

Cowin, W. S., 4, Waterloo rd., Ramsey, I. of Man (*T.* 55). L.R.C.P. & S.Edin., L.F.P.S.Glas. 1901. *Ed.* Glasgow. Late H.S. Noble's Hosp., Douglas.

Cowley, A., Salruck, Granville rd., N. Finchley, N. M.B., C.M.Aberd. 1883. *Ed.* Aberdeen, Dublin, and Sheffield.

Cowley, J. S., J.P., Willow Bank, Upton-on-Severn. M.R.C.S.Eng., L.S.A.Lond. 1871. *Ed.* St. Bart.'s.

Cowley-Malley, A., Aston villa, Munslow, Craven Arms, Salop. M.B. 1878, M.Ch.Dub., B.A. *Ed.* Dublin. M.O. M'chester Unity Oddfellows. *Pub.* Photomicrography.

Cownie, J. F., 275, Cowbridge rd., Cardiff (*T.* 0616 Nat.). M.B., C.M.Edin. 1887. *Ed.* Edinburgh.

Cowper, A., Pretoria Asyl., Pretoria, Transvaal. M.B., M.S.Edin. 1894.

Cowper, C. M. L., Gortanore, Sittingbourne. M.R.C.S. Eng., L.R.C.P.Lond. 1904.

Cowper, J., Havelock ho., Shanklin, I. of W. (*T.* 18). M.B., M.S.Edin. 1887. *Ed.* Edinburgh. Surg. Hosp. for Surg. Dis. of Chil., Shanklin.

Cowper, W. P., 30, Frognal la., Hampstead, N.W. L.R.C.P. & S.Edin. 1903. *Ed.* Edinburgh. H.P. West End Hosp. for Nervous Dis., Welbeck st.

Cox, A., J.P., 429, Strand, W.C. M.B., B.S.Durh. 1891. *Ed.* Newcastle-on-Tyne. Dep. Med. Sec. B.M.A.

Cox, A., Long Buckby, nr. Rugby. M.R.C.S.Eng., L.S.A.Lond. 1855. *Ed.* King's Coll., Lond. Late M.O. No. 4 dist. Daventry Union.

Cox, A. B., Surg. R.N., H.M.S. Sutlej, N. American & W. Indian Squadron. M.B., B.S.Edin. 1903.

Cox, A. E., 12A, Queen's rd., Southport, Lancs (*T.* 427). M.B., C.M.Edin. 1887. *Ed.* Edinburgh; St. Thomas'.

Cox, A. E., The Platts, Watford, Herts (*T.* 19 X). M.R.C.S.Eng., L.R.C.P.Lond. 1888. *Ed.* St.Thomas'. Hon. Surg. Watford Dist. Hosp.

Cox, A. H. L., Fleet Surg. R.N., H.M.S. Duncan, Atlantic Fleet. L.S.A.Lond. 1885, M.R.C.S.Eng., L.R.C.P.Lond.

Cox, B., Roker, Sunderland. B.S. 1890, M.D.Durh.

Cox, C. H., The Limes, Cottenham, Cambs. L. & L.M. R.C.P. & S.I. 1879. *Ed.* Dublin. M.O. & P.V. 7th dist. Chesterton Union.

Cox, C. H., 17, Wheeley's rd., Edgbaston, Birmingham. M.R.C.S.Eng., L.R.C.P.Lond. 1903, B.A. *Ed.* Birmingham and Cambridge. R.M.O. City Hosp., Birmg.

Cox, E., Surg. R.N. M.R.C.S.Eng., L.R.C.P.Lond. 1899, M.B., B.C.Camb. *Ed.* Cambridge and London Hosp.

Cox, E. A., Long Buckby, nr. Rugby. M.R.C.S.Eng., L.R.C.P.Lond. 1902. *Ed.* King's Coll., Lond. M.O. & P.V. 4th dist. Daventry Union. *Pub.* A case of Spontaneous Evolution. B.M.J.

Cox, E. F., Hampden Club, Phœnix st., N.W. L.R.C.P. & S.Edin., L.F.P.S.Glas. 1903.

Cox, E. H., St. Edmund's terr., Rochdale (*T.* 396). M.B., B.S.Vict. 1903. *Ed.* Manchester.

Cox, E. M., 38A, Curzon st., Mayfair, W. (*T.* 876 May.). L.S.A.Lond. 1903, M.D. New York.

Cox, E. O., 133, Pepys rd., New Cross, S.E. (*T.* 940 Deptford). L.R.C.P. & S.Edin., L.F.P.S.Glas. 1886. *Ed.* Westminster Hosp. Late H.S. Westminster Hosp.

Cox, E. T., Boundary rd., Hove, Brighton (*T.* 45 Portslade). C.M. 1889. M.D.Aberd. *Ed.* Aberdeen. Dist. M.O. & P.V. Steyning Guardians.

Cox, F., 163, King's rd., Reading (*T.* 882). L.R.C.P. Lond., M.R.C.S.Eng. 1899. *Ed.* Bristol. Med. Ref. Britannic, Wesleyan, and Roy. Liver Assur. Coy.

Cox, F. J. W., Ellersdene, Ashley rd., Hale, Chesh. L.R.C.P. & S. 1880, M.D.Edin.

Cox, G. A., Inland Mission, Chinkiang, China. L.R.C.P. & S.Edin., L.F.P.S.Glas. 1887.

Cox, G. L., Ellacot, Oxton, Birkenhead (*T.* 605). M.R.C.S.Eng., L.R.C.P.Lond. 1906, M.B., B.C. Camb., M.A. *Ed.* Cambridge and Liverpool. Holt Fellow in Path. Univ. L'pool. *Pub.* The Diagnosis of Perforated Gastric Ulcer. L'pool Med. Chi. Journ., July, 1908.

Cox, G. R., Winchcombe, R.S.O., Glos. (*T.* 7 P.O.). M.R.C.S.Eng., L.R.C.P.Lond. 1902. *Ed.* St. Mary's. Late H.S. Gen. Hosp., Birmg.

Cox, H. P., Anderton, nr. Plymouth. M.R.C.S.Eng., L.R.C.P.Lond. 1895. *Ed.* King's Coll. Hosp.

Cox, H. T., Insp. Gen. R.N., Roy. Naval Hosp., Plymouth. L. & L.M.K.Q.C.P.I., L.R.C.S.I. 1871.

Cox, J. B., Beresford gdns., Seven Kings, Essex. L.S.A.Lond. 1885, M.R.C.S.Eng. *Ed.* St. Bart.'s.

Cox, J. E., 7, Priory av., Hastings. L.R.C.P. & S. Edin., L.F.P.S.Glas. 1907.

Cox, J. H., 232, Alfreton rd., Nottingham (*T.* 81 Y). M.R.C.S.Eng., L.R.C.P., L.S.A.Lond. 1883. *Ed.* Guy's. [1886.

Cox, J. H., Cape Town. L.R.C.P.Lond., M.R.C.S.Eng.

Cox, J. N., Gatehouse of Fleet, Kirkcudbrightsh. L.R.C.S.Edin. 1866.

Cox, J. L. C., Limehall P.O., St. Ann's, Jamaica. L.R.C.P. & S.Edin. 1884. *Ed.* St. Thomas'. R.M.O. Kingston Hosp., Jamaica.

Cox, J. J., 38, Deansgate, Manchester (*T.* 2759). M.B. 1875, M.D., F.R.C.S., L.R.C.P.Edin. *Ed.* Edinburgh. Phys. Manchester Northern Hosp. for Wom. and Chil.

Cox, L. F., N. Wales Counties Asyl., Denbigh (*T.* 7). M.R.C.S.Eng. 1879. *Ed.* King's Coll., Lond. Med. Supt. N. Wales Counties Asyl.

Cox, M. F., 26, Merrion sq. N., Dublin (*T.* 1421). L.R.C.S.I. 1875, F.R.C.P.I., M.D.R.U.I. *Ed.* Dublin. Phys. St. Vincent's Hosp. *Pub.* The Country and Kindred of Oliver Goldsmith.

Cox, P. G., M.R.C.P.Lond., M.R.C.S.Eng. 1865.

Cox, R., c/o Messrs. Robt. Tucker & Co., 12, Coleman st., E.C. M.R.C.S.Eng., L.R.C.P.Lond. 1908, B.A. *Ed.* Cambridge; St. Thomas'.

Cox, R., 122, Patrick st., Cork. M.B., B.S.R.U.I. 1907.

Cox, R. F., Ashcott, Bridgwater, Somerset. M.R.C.S. Eng. 1879, L.R.C.P., L.S.A.Lond., M.D.Durh. *Ed.* Guy's. M.O. Bridgwater Union.

Cox, R. H., 53, Szechuen rd., Shanghai. L. & L.M. K.Q.C.P.I. 1886, F.R.C.S.I.

Cox, R. J. H., C.M.S. Hosp., Peshawar, India. M.R.C.S. Eng., L.R.C.P. 1905, M.B., B.S.Lond. *Ed.* St. Thomas'. Late H.S. St. Thomas' Hosp.

Cox, R. P., Gwynant, Withington, Manchester. M.S. 1879, M.D.Edin.

Cox, S. M., Roden pl., Dundalk. L. & L.M.K.Q.C.P.I., L.R.C.S.I. 1887, M.B.Duh.

Cox, T. P., 8, Riverside rd., Norwich. L.R.C.P. & S. Edin., L.F.P.S.Glas. 1905. *Ed.* Cambridge; Glasgow. Late Surg. P. & O. S.N. Coy.

Cox, W., Winchcombe, R.S.O., Glos. (*T.* 7). M.R.C.S. Eng., L.S.A.Lond. 1869. *Ed.* St. Mary's. Late Res. Obst. St. Mary's Hosp.

Cox, W. A. C., Bradwardine, Hartley Wintney, Hants (*T.* 2 X Nat.). L.M.S.S.A.Lond. 1900. *Ed.* St. Mary's. Late H.S. Horton Inf., Banbury.

Cox, W. A. S., 90, Church st., Kensington, W. (*T.* 2063 Pad.). M.R.C.S.Eng. 1888, L.S.A.Lond., M.D.Brux. *Ed.* Manchester.

Cox, W. H., I.M.S. L.R.C.P. & S.Edin., L.F.P.S.Glas. 1897.

Cox, W. J., Brookfield ho., Mellor rd., Marple Bridge, nr. Stockport. M.B., Ch.B.Manch. 1905. *Ed.* Manchester. Late H.P. Manchester Roy. Inf.

Cox, Winifred J., 8, Ellerdale rd., Hampstead, N.W. M.B., B.S.Lond. 1908. *Ed.* London Sch. of Med. for Wom.

Cox, W. L., Southborough, Tunbridge Wells. L.S.A. Lond. 1876, M.R.C.S.Eng.

Cox, W. M., Hillcrest, Olton, Birmingham (*T.* 23 Acocks Green). M.R.C.S.Eng., L.R.C.P.Lond. 1893. *Ed.* Birmingham. R.M.O. Children's Hosp., Birmg.

Coxon, H. C., 13, Loraine terr., Lemington-on-Tyne. B.S. 1898, M.D.Durh. *Ed.* Newcastle-on-Tyne.

Coxwell, C. F., 4, Alleyn pk., W. Dulwich, S.E. M.R.C.S. Eng. 1881, M.D.Camb., M.R.C.P.Lond., D.P.H. *Ed.* Cambridge; St. Thomas'. Late Med. Reg. London Hosp. *Pub.* "A Theory of Neuroses." Quart. Intercol. Med. Jour., 1893.

Coy, J., Frederickton, New Brunswick. M.B., M.S. Edin. 1879.

Coy, W. F., 51, Torrington sq., W.C. M.R.C.S.Eng. 1887.

Coyle, E., 7, Duncairn terr., Antrim rd., Belfast. L.S.A.Lond. 1883, L.F.P.S.Glas., L.M. *Ed.* Glasgow.

Coyle, M., Cashel, Co. Tipperary. L.A.H.Dub. 1855.

Coyle, R. R., 36, Berkeley terr., Glasgow (*T.* 758 Charing Cross). M.B., C.M.Glas. 1892.

Coyne, M. J., Crossmaglen, Co. Armagh. L. & L.M. R.C.P. & S.I. 1906.

Crabb, J., 59, Parkhurst rd., Camden rd., N. C.M. 1875, M.D.Edin., D.P.H., M.A. *Ed.* Edinburgh, Univ. Coll., Lond., and Vienna. Dist. M.O. Islington.

Crabbe, A. E., 166, Wickham terr., Lewisham High rd., Brockley, S.E. (*T.* 882 Deptford). L.R.C.P. & S. Edin., L.F.P.S.Glas. 1898. *Ed.* Aberdeen.

Crabbe, J. S., Dundallan, Gravelly hill, Birmingham (*T.* 145 East). L.R.C.P. & S.Edin., L.F.P.S.Glas. 1897. *Ed.* Birmingham and Edinburgh. Surg. Birmg. Med. Mission.

Crabtree, A. M., Surrey Cott., Weybridge. M. 1896, F.R.C.S.Eng., L.R.C.P.Lond. *Ed.* St. Bart.'s. Late Snr. Clin. Asst. Golden sq. Throat Hosp.

Crabtree, E. F., Furneux Pelham, nr. Buntingford, Herts. M.R.C.S.Eng., L.R.C.P.Lond. 1901. *Ed.* St. Bart.'s. M.O. & P.V. Pelham dist. Bishop's Stortford Union.

Crabtree, W., 125, Netherfield rd., Nelson, Lancs. M.B., Ch.B.Vict. 1899, B.Sc. *Ed.* Manchester. Late H.P. Manchester Roy. Inf.

Crabtree, W. L., Springfield, Addingham, nr. Leeds (*T.* 47 Ilkley). L.M.S.S.A.Lond. 1905. *Ed.* Leeds and Charing Cross Hosp.

Crace-Calvert, G. A., Vale of Clwyd Sanatorium, Ruthin, N. Wales. M.B., L.R.C.P.Lond., M.R.C.S. Eng. 1895. *Ed.* St. Bart.'s. Phys. Vale of Clwyd Sanat. *Pub.* On Opsonins and the Opsonic Index. Lancet, Feb. 9, 1907.

Craddock, S., Summerdale, Greenaway la., Bath (*T.* 66 X). M.R.C.S.Eng., L.S.A.Lond. 1857. *Ed.* King's Coll., Lond. Coroner N. Somerset. *Pub.* Referred Neurosis in Dis. of the Uterus and Rectum.

Cragg, E. H., The Old Hall, Billinghoro, Lincs. M.R.C.S. Eng., L.R.C.P.Lond. 1899, M.D.Brux. *Ed.* Guy's. Coroner Sleaford (dist.). *Pub.* Ought Baby to be Vaccinated ?

Cragg, F. W., I.M.S. M.B., Ch.B.Edin. 1905. *Ed.* Edinburgh.

Craggs, R. F., 22, Oshorne rd., Newcastle-on-Tyne (*T.* 18 Jesmond). M.B. 1890, B.S., M.D.Durh. *Ed.* Newcastle-on-Tyne. Ophth. Surg. Children's Hosp., Newcastle-on-Tyne.

Craib, J., Kandy, Ceylon. M.B., M.S.Aberd. 1876.

Craig, A., Pathhead, Ford, Midlothian. M.B. 1870, M.D.Glas., L.R.C.S.Edin.

Craig, A. B., 36, Blackburn rd., Church, nr. Accrington (*T.* 0334). M.B., C.M.Glas. 1892. *Ed.* Glasgow. M.O.H. Church U.D.

Craig, A. F., M.D., M.S.Glas. 1863.

Craig, B. A., Capt. R.A.M.C., Frascati, Blackrock, Dublin. L. & L.M.R.C.P. & S.I. 1889. *Ed.* Dublin.

Craig, C. H., 7, Station rd., Cheadle Hulme, Chesh. (*T.* 0111). M.B., Ch.B.Edin. 1903. *Ed.* Edinburgh. Late H.S. Northern Hosp., Manchester.

Craig, C. McK., 8, Parkfield st., Moss la. E., Manchester. Ch.B. 1905, M.D.Vict. *Ed.* Manchester. Jnr. Dem. in Anatomy Manchester Univ. *Pub.* The Joints and Ligaments of the Chimpanzee.

Craig, D., Kalighat P.O., S. Sylhet, India. M.B., C.M.Glas. 1887. *Ed.* Glasgow. M.O. Consol. Tea & Lands Coy.

Craig, D. D., 48, Albert st., Dundee. M.B., B.S.Edin. 1908.

Craig, F. A., 14, Queen st., Londonderry. M.B., B.Ch., B.A.O.R.U.I. 1890, D.P.H. *Ed.* Belfast.

Craig, G., M.B., M.S.Edin. 1890.

Craig, G. B., Rose hill, Willington-on-Tyne. L.R.C.P. & S.Edin. 1878. *Ed.* Durham.

Craig, G. W., Ladywood Dispensary, Birmingham. L.R.C.P. & S.Edin., L.F.P.S.Glas. 1905. *Ed.* Cambridge; Edinburgh. Res. Surg. Birmg. Gen. Disp.

Craig, H. L., Kirkinriola ho., Ballymena, Co. Antrim. M.B., B.Ch., B.A.O.R.U.I. 1899. *Ed.* Belfast and Dublin. Late Asst. Surg. Wincanton Inf. and Hosp.

Craig, J., 20 Copers Cope rd., Beckenham, Kent (*T.* 68 Bromley). C.M. 1872, M.D.Edin. *Ed.* Edinburgh; London; Paris. Hon. M.O. Beckenham Cott. Hosp.

Craig, J., 14, Mostyn cres., Llandudno (*T.* 50). M.B., C.M.Edin. 1876. *Ed.* Edinburgh. *Pub.* Medical Tracts for the Times.

Craig, J., 2, Carlisle terr., Londonderry (*T.* 179). M.D., M.Ch., M.A.O.R.U.I. 1881. *Ed.* Belfast. M.O. Londonderry Disp. No. 2.

Craig, J., The Homestead, Biddulph, Congleton (*T.* 6). M.B., C.M.Edin., M.R.C.S.Eng. 1883. *Ed.* Edinburgh and Vienna. Surg. Biddulph Valley Iron Works.

Craig, J., 18, Merrion sq., Dublin. B.S. 1885, M.D. Dub., F.R.C.P.I.

Craig, J., 36, Blackburn rd., Church, nr. Accrington (*T.* 0334 Accrington). M.B., Ch.B.Glas. 1903. *Ed.* Glasgow.

Craig, J., 11, Annfield pl., Dennistoun, Glasgow. L.R.C.P. & S.Edin., L.F.P.S.Glas. 1890

Craig, J., Shelton, Stoke-on-Trent. L.R.C.P.Edin., L.F.P.S.Glas. 1867.

Craig, J. L.R.C.S.I. 1882, L.K.Q.C.P.I.

Craig, J., 56, Bolton rd., Darwen, Lancs (*T.* 115). L.R.C.P. & S.Edin., L.F.P.S.Glas. 1895. *Ed.* Edinburgh.

Craig, J., 161, Ashton New rd., Beswick, Manchester. M.B., Ch.B.Vict. 1899. *Ed.* Manchester.

Craig, J., 766, Ashton New rd., Clayton, Manchester. M.B., Ch.B.Glas. 1899. *Ed.* Glasgow. Late Asst. Disp. Surg. Roy. Hosp. Sick Chil., Glas.

Craig, J., 71, Bruntsfield pl., Edinburgh (*T.* 4226 X Cent.). M.B., Ch.B.Edin. 1900.

Craig, J. A., 11, University sq., Belfast (*T.* 02220). M.B., B.Ch.R.U.I. 1895, L.R.C.P.Lond., F.R.C.S. Eng. *Ed.* Belfast and Vienna. Ophth. Surg. Roy. Victoria Hosp., Belfast. *Pub.* A case of Detachment of the Retina successfully treated by Operation.

Craig, J. C., Davidsons Mains, Midlothian, N.B. M.B., Ch.B.Edin. 1908, M.A. *Ed.* Edinburgh. Res. H.S. Roy. Matern. and Simpson Memorial Hosp., Edinburgh.

Craig, J. F., 323, Hagley rd., Birmingham. M.S. 1884, M.D.Aberd.

Craig, J. G., Pathhead, Ford, Midlothian. M.B., B.S. Edin. 1905.

Craig, J. R. 2, Academy st., Coathbridge. M.B., Ch.B. Glas. 1907.

Craig, J. S., 116, Edmund st., Birmingham. M.B., M.S.Aberd. 1874.

Craig, J. W., Staff Surg. R.N. M.B., M.S.Edin. 1893.

Craig, M., 54, Welbeck st., W. (*T.* 661 Pad.). M.R.C.S. Eng. 1891, B.S., M.D.Camb., F.R.C.P.Lond. *Ed.* Guy's. Phys. for Mental Dis., Guy's Hosp. *Pub.* Psychological Medicine.

Craig, P. L. L., M.B., M.S.Glas. 1896.

Craig, R. M., A.M.S. L.R.C.S.I., L. & L.M.K.Q.C.P.I. 1866.

Craig, R. W., Pathhead, Ford, Midlothian. Ch.B. 1903, M.D.Edin. *Ed.* Edinburgh. Late Res. Phys. Roy. Inf., Edin.

Craig, S. H., 124, Stroud Green rd., N. (*T.* 1155 North). L.R.C.P. & S.Edin. 1886, L.M. *Ed.* Dublin, Edinburgh, and London.

Craig, T., Manor ho., Houghton-le-Spring, Durham. M.B., Ch.B.Edin. 1907. *Ed.* Edinburgh. Late Res. Craiglockhart Hosp., Slateford, N.B.

Craig, T. C., 84, Tettenball rd., Wolverhampton. M.B., M.S.Glas. 1889.

Craig, T. L., 22, Aytoun rd., Pollokshields, Glasgow. M.B., B.S.Glas. 1906.

Craig, W., 71, Bruntsfield pl., Edinburgh. L. 1868, F.R.C.S., M.D., M.S.Edin.

Craig, W., Cowdenbeath, Fife. M.S. 1886, M.D.Edin.

Craig, W., 4, Norfolk rd., Sheffield (*T.* 3638). L.R.C.P. & S.Edin., L.F.P.S.Glas. 1895, L.M. *Ed.* Edinburgh. M.O. Midland Rly. F.S.

Craig, W., Fairmount, Bingley, Yorks (*T.* 50). M.B., Ch.B.Edin. 1898. *Ed.* Edinburgh. Surg. Bingley Cott. Hosp.

Craig, W. B., Rotorua, N.Z. M.B., C.M.Edin. 1894, M.A. *Ed.* Edinburgh. Late H.S. Govt. Sanat., Rotorua.

Craig, W. M., Fleet Surg. R.N., Roy. Naval Hosp., Haslar, Gosport. M.B., C.M.Edin. 1880. *Ed.* Edinburgh. Snr. Staff R.N. Hosp., Haslar.

Craig, W. S., Beaufort ho., Ham, Surrey. L.R.C.S. Edin. 1849, M.D.St.And.

Craig, W. W., St. John's, Bridgnorth (*T.* 0183). M.R.C.S.Eng., L.R.C.P.Lond. 1890. *Ed.* Univ. Coll., Lond. Surg. Bridgnorth and S. Shropsh. Inf.

Craigen, A. J., Georgetown, British Guiana. M.B., B.S.Aberd. 1900.

Craigmile, A., Cluny, Manor rd., Liscard, Chesb. (*T.* 33). C.M. 1874, M.D.Aberd., M.A. *Ed.* Aberdeen and Leipzig. Snr. Surg. Victoria Cent. Hosp., Liscard.

Craik, R., The Terrace ho., Conisbro', Yorks. C.M. 1886, M.D.Glas. *Ed.* Glasgow. Med. Supt. Doncaster and Mexbro' Joint Fever Hosp.

Craik, W., Dearne ho., Goldthorpe, Rotherham. M.B., C.M.Glas. 1892. *Ed.* Glasgow. Hon. Surg. Montagu Hosp., Mexbro'.

Craister, T. L., Cala, Cape Colony. M.R.C.S.Eng., L.S.A.Lond. 1863.

Crake, H. M., 9, Theatre rd., Calcutta. M.B., B.S.Vict. 1896.

Crallan, G. E. J., The Elms, Parkstone, Dorset. M.R.C.S.Eng. 1877, M.B.Camb., L.S.A.Lond., M.A. *Ed.* St. Bart.'s. Late Asst. Phys. Brislington ho., nr. Bristol.

Cram, J., 2, Calderwood rd., Rutherglen, N.B. (*T.* 167 Nat.). L.R.C.P. & S. 1884, M.B., C.M.Edin. *Ed.* Edinburgh. Surg. Free Gardeners.

Cramb, E. H., Ellyer Holm, Radnor pk., by Glasgow (*T.* 12 Clydebank). M.B., Ch.B.Glas. 1901. *Ed.* Glasgow and Edinburgh. Late Snr. M.O. Ayr Dist. Asyl.

Crampton, C. B., Garracloon, Upperton rd., Eastbourne. M.B., M.S.Edin. 1896.

Crampton, H. P., 7, Frognal, Finchley rd., N.W. (*T.* 4129 P.O. Hampstead). M.R.C.S.Eng., L.R.C.P. Lond. 1906, M.B., B.C.Camb., M.A. *Ed.* Cambridge and Middlesex Hosp. Late Clin. Asst. Ear and Throat Dept. Middlesex Hosp.

Crampton, T. H., 30, Myddelton sq., E.C. (*T.* 9388 Central). L.R.C.S.I. 1880, L. & L.M.K.Q.C.P.I. *Ed.* Dublin.

Crampton, W., 300, Old Chester rd., Rock Ferry, Birkenhead, Chesh. (*T.* 187 Rock Ferry). M.R.C.S. Eng., L.R.C.P.Lond. 1905. *Ed.* Liverpool. Late Head Surg. East Disp., L'pool.

Cran, A., Deveron ho., Lomax st., Gt. Harwood, Lancs (*T.* 58). M.B., C.M.Aberd. 1882. *Ed.* Aberdeen.

Cran, A. H., 180, St. Ann's Well rd., Nottingham. (*T.* 387 X). M.B., Ch.B.Aberd. 1899, M.A. *Ed.* Aberdeen. [Aberd. 1875.

Cran, G., Banchory-Ternan, Aberdeen. M.B., M.S.

Cran, H. R., Netherdale, New Malden, Surrey (*T.* 433 P.O. Kingston). L.R.C.P.Lond., M.R.C.S.Eng. 1903. *Ed.* London Hosp. Late H.S. & P. Poplar Hosp.

Cran, J., Gt. Harwood, Lancs. M.S. 1876, M.D.Aberd.

Cran, J., Belize, British Honduras, Central America. M.B., M.S.Aberd. 1895.

Cran, R. D., 247, Regent rd., Salford, Manchester (*T.* 26 X 1 Docks). M.R.C.S.Eng., L.R.C.P.Lond. 1895. *Ed.* Manchester. Dist. M.O. *Pub.* Beer-Poisoning Epidemic in Salford.

Crane, A. W., L.R.C.P. & S.Edin. 1877.

Crane, H. C. F., 171, E. India rd., Poplar, E. L.R.C.P. Lond. 1888.

Cranke, J., c/o Principal Medical Officer, Cape Town, S.A. L.R.C.P. & S.Edin., L.F.P.S.Glas. 1897.

Cranna, R., Hillpark, Astley Bridge, Bolton, Lancs (*T.* 642). M.B., Ch.B.Aberd. 1901. *Ed.* Aberdeen.

Cranstoun, C. B., 15, Broad st., Ludlow, Salop. M.B. Durh., M.R.C.S.Eng. 1886. *Ed.* St. Thomas'. M.O.H.Ludlow. [M.R.C.S.Eng.

Cranstoun, G., 15, Broad st., Ludlow. M.B.Durh. 1886,

Crapper, H. S., Parkstone rd., Poole, Dorset. M.R.C.S. Eng., L.R.C.P.Lond. 1899.

Crarer, E., High st., Blairgowrie. M.B., C.M.Edin. 1894. *Ed.* Edinburgh

Crarer, G. P., The Braes, Turriff, Aberdeensb. (*T.* 2 Y Huntley Dist.). M.B., C.M.Edin. 1903. *Ed.* Edinburgh. Med. Supt. Turriff Dist. Hosp. for Infectious Dis.

Crass, C. H., M.B., B.S.Durh. 1903.
Craster, C. V., 62, Woodstock rd., Bedford pk., W. L.R.C.S. & P.Edin., L.F.P.S.Glas. 1902, D.P.H. *Ed.* Univ. Coll., Lond.; Glasgow.
Craster, E. E., L.R.C.P. & S.Edin., L.F.P.S.Glas. 1888.
Craster, H. V., Stillington, Yorks (*T.* 3 P.O.). L.R.C.P. & S.Edin., L.F.P.S.Glas. 1898. *Ed.* London Hosp.; Glasgow. Late Lect. on Chemistry and Practical Chemistry, Western Med. Sch. Glas.
Craston, C. A., Arley ho., Ince, nr. Wigan. M.R.C.S. Eng. 1886.
Craven, R., 105, Pitt st., Longridge, nr. Preston. M.B., C.M.Edin. 1898. *Ed.* Edinburgh.
Craven, R. M., The Ghyll, Underbarrow, Kendal (*T.* 24 H). M.R.C.S.Eng. 1873, L.R.C.P.Edin., D.P.H. *Ed.* Liverpool; Univ. Coll., Lond.; and Edinburgh. M.O.H. Westmorland C.D.
Craven, W., Umtali, Rhodesia, S.A. M.R.C.S.Eng., L.R.C.P.Lond. 1896.
Crawford, A. D., Healdswood, Skegby, Notts. M.B., C.M.Glas. 1886. *Ed.* Glasgow. Surg. Stanton Iron Works.
Crawford, Annie H., Victoria terr., Portstewart, Co. Derry. M.B., B.S.R.U.I. 1899.
Crawford, A. J., 4, Endsleigh gdns., N.W. M.R.C.S. Eng., L.R.C.P.Lond. 1907.
Crawford, A. M., Westfield, Maybole, N.B. M.B., Ch.B.Glas. 1906. *Ed.* Glasgow. Late Pathologist Lanark Dist. Asylum.
Crawford, A. N., L.R.C.P.I. 1904, F.R.C.S.I. *Ed.* Dublin. Late Asst. Phys. Cork st. Fever Hosp., Dublin.
Crawford, A. W., M.B., M.S.Glas. 1879.
Crawford, A. W., Wiluna, Lake Way, W. Australia. M.B., B.S.R.U.I. 1899.
Crawford, C., Katherine bank, Hamilton (*T.* 156 Nat.). M.D., C.M.Edin. 1874. *Ed.* Edinburgh. Surg. Lanarkshire Police.
Crawford, C. R. H., Church ho., Pembury, Tunbridge Wells (*T.* 5 Pembury). M.R.C.S.Eng., L.R.C.P. Lond. 1893. *Ed.* St. Bart.'s. M.O. Tonbridge Union Inf.
Crawford, D. G., I.M.S., Bengal. M.B., M.S.Edin. 1881.
Crawford, E. C., Stonewold, Ballyshannon, Co. Donegal. M.B., B.S.Dub. 1906. [R.U.I. 1886.
Crawford, F. J., I.M.S., Madras. M.D., M.S., M.A.O.
Crawford, G. B., 70, Kenilworth sq., Rathgar, Dublin. M.D., M.Ch.R.U.I. 1885. *Ed.* Belfast, Edinburgh, and St. Thomas'. Late Civil Surg. Military Hosp., Curragh.
Crawford, G. M., Lincluden ho., Uddingston, Lanarksh. (*T.* 0193 Nat.). Ch.B. 1899, M.D.Glas., D.P.H. *Ed.* Glasgow and London Hosp. Late H.P. & S. Glasgow Roy. Inf. *Pub.* Nitrogen Exchange in Diphtheria and Scarlet Fever (jointly).
Crawford, G. S., Major R.A.M.C., Malta. L.R.C.P. & S. Edin., L.F.P.S.Glas. 1891, D.P.H.
Crawford, H. M. L., c/o W. Henry, Esq., Clones, Co. Monaghan. B.S. 1904, M.D.Dub.
Crawford, H. W., High-Bridge ho., Howden, E. Yorks. M.B., Ch.B.Glas. 1902. *Ed.* Glasgow. Dist. M.O. & P.V. Howden.
Crawford, I., Tredegar, Mon. (*T.* 10 Nat.). L.R.C.P. & S.Edin., L.F.P.S.Glas. 1888. *Ed.* Belfast and Edinburgh.
Crawford, J., 1, Marlborough rd., Bradford, Yorks. M.D. 1860, M.S.Glas.
Crawford, J., 1, Wellington st., Dundee (*T.* 1889). M.B., C.M.Glas. 1889. *Ed.* Glasgow.
Crawford, J., Netherlea, Grange rd., Alloa (*T.* 100). C.M. 1895, M.D.Edin., D.P.H., B.Sc. *Ed.* Edinburgh. M.O.H. Clackmannan Co. and Burghs.
Crawford, J., Hazel bank, Priory rd., Hornsey, N. C.M. 1897, M.D.Glas. *Ed.* Glasgow.
Crawford, J. C., 3, Haincliffe rd., Ingrow, nr. Keighley, Yorks. M.B., C.M.Glas. 1883. *Ed.* Glasgow. Hon. Phys. Vict. Hosp., Keighley.
Crawford, J. C., 72, McKinlay st., Glasgow. M.B., Ch.B.Glas. 1907. *Ed.* Glasgow. Late Asst. Surg. High Wycombe Hosp.
Crawford, J. D., Palmerston, Swanley, Kent. B.S. 1893, M.D.Dub.
Crawford, J. J., 295, Beeston rd., Beeston, Leeds. B.S. 1897, M.D.Dub.
Crawford, J. M., I.M.S. M.B., M.S. 1886, L.R.C.P. & S.Edin., L.F.P.S.Glas.
Crawford, J. M., Norham-on-Tweed, Northumb. M.B., M.S.Edin. 1895.
Crawford, J. M. M., Capt. R.A.M.C., Lahore, India. L. 1899, F.R.C.S.I., L.R.C.P.I., L.M.
Crawford, J. S., 22, Balby rd., Doncaster (*T.* 242). M.B., Ch.B.Leeds 1906. *Ed.* Leeds. Late H.S. Leeds Gen. Inf.
Crawford, R., 16, Queen's cres., Glasgow, W. (*T.* 254 Y 3 Charing Cross Nat.). C.M. 1882, M.D.Glas. *Ed.* Glasgow. Med. Ref. Rock Life Assur. Coy.
Crawford, R., 1, Marlborough rd., Bradford, Yorks (*T.* 03222). M.B., Ch.B.Edin. 1898.
Crawford, R., Leafield, Burnbank rd., Hamilton. M.B., B.S.Glas. 1898.
Crawford, R., The Oaks, Bestwood Park, Notts. M.R.C.S.Eng., L.R.C.P.Lond. 1907.
Crawford, R. A., Castleshane, Co. Monaghan. L. & L.M.R.C.P. & S.I. 1891. *Ed.* Meath and Dublin. M.O. Castleshane Disp. dist.
Crawford, S. E., Marton, N.Z. (*T.* 23). M.R.C.S.Eng., L.R.C.P.Lond. 1905. *Ed.* St. Bart.'s.
Crawford, T. W. W., Fort Hall P.O., British E. Africa. M.D.Canada 1898, M.R.C.S.Eng., L.R.C.P.Lond. *Ed.* King's Coll., Lond.
Crawford, V. J., Capt. R.A.M.C., Military Families Hosp., Portsmouth. M.R.C.S.Eng., L.R.C.P.Lond. 1899. *Ed.* Guy's. i/c Milit. Families Hosp., Portsmouth.
Crawford, W., The Camp, Ardlamont, Argylesh. C.M. 1869, M.D.Glas. *Ed.* Glasgow.
Crawford, W. T., 39, Bridge st., Worksop, Notts (*T.* 20). C.M. 1889, M.D., F.R.C.S.Edin., B.Sc., M.A. *Ed.* Edinburgh. M.O. Kilton Hill Poor Law Inf.
Crawford, W. T., The Oaks, Bestwood Park, Notts. L.R.C.P.Lond. 1902.
Crawfurd, R., 71, Harley st., W. (*T.* 1153 Pad.). M.B. 1894, M.D.Oxfd., F.R.C.P.Lond., M.A. *Ed.* King's Coll. Hosp. Phys. King's Coll. Hosp. *Pub.* On Heart Disease.
Crawfurd, R. K. B., Brundholme ho., Keswick, Cumberland (*T.* 025). M.B., C.M.Glas. 1885. *Ed.* Glasgow.
Crawley, F. C., 41, Lr. Baggot st., Dublin (*T.* 01562). B.Ch. 1896, M.D., B.A.O.Dub., F.R.C.S.I., B.A. *Ed.* Dublin, Vienna, and Berlin. Clin. Asst. Roy. Vict. Eye and Ear Hosp., Dublin. *Pub.* A Note on Holocaine. Ophth. Rev.
Crawley, H. E., Wendover, Bucks. M.R.C.S.Eng., L.R.C.P.Lond. 1900. *Ed.* St. Mary's.
Crawley, Mary, Dufferin Hosp., Bettiah, N. Bengal, India. L.R.C.P. & S.Edin., L.F.P.S.Glas. 1888.
Crawshaw, B., Barwood Mount, Ramsbottom, Lancs. L.S.A.Lond. 1874, L.F.P.S.Glas.
Crawshaw, C. W., Barwood Mount, Ramsbottom, Lancs (*T.* 049). M.B., Ch B.Vict. 1900, L.M., D.P.H. *Ed.* Manchester. Late Ext. Maternity Asst. Rotunda Hosp., Dublin.
Crawshaw, E. J., Tregunter, Burnham, Somerset (*T.* 194 Nat.). M.R.C.S.Eng., L.R.C.P.Lond. 1901. *Ed.* Leeds; King's Coll., Lond. Late Res. Obst. Off. Leeds Gen. Inf.
Crawshaw, G., Barwood Mount, Ramsbottom, Manchester. M.B., B.S.Vict. 1908.
Crawshaw, J. H., 16, Reginald Mount, Chapeltown, Leeds. L.S.A. 1896, L.R.C.P.Lond., M.R.C.S.Eng.
Crawshaw, J. W., North rd., Kaiapoi, Canterbury, N.Z. M.B., Ch.B.Vict. 1892. *Ed.* Manchester. Late H.S. Manchester Roy. Inf.
Crawshaw, S., 23, Trafalgar sq., Ashton-under-Lyne (*T.* 22 X). M.R.C.S.Eng. 1883, M.B., Ch.B.Vict. *Ed.* Manchester. Late H.S. Manchester Roy. Inf.
Creagh, P. N., L. & L.M.R.C.P. & S.I. 1902.
Creagh, S. H., M.R.C.S.Eng., L.R.C.P.Edin. 1879.
Creagh, W., Grangewood lodge, Lullington, Burton-on-Trent. L.R.C.S.I. 1857, L.S.A.Lond.
Creaghe, J. O'D., Villa de Lujan, Provincia de Buenos Ayres. L.R.C.S.I. 1865, L.K.Q.C.P.I.
Creak, A. B., Balholm, Alcester rd., King's Heath, Birmingham. M.R.C.S.Eng., L.R.C.P.Lond. 1894.
Crean, C. E., Ballyhaunis, Co. Mayo. L.R.C.S.I. 1867, L. & L.M.K.Q.C.P.I. *Ed.* Dublin. M.O. Ballyhaunis Disp. dist. *Pub.* On Poor Law Reform.
Crean, J., M.B., B.S.R.U.I. 1895.
Crean, J., Summer hill, Wexford. L.R.C.S.I. 1875, L.R.C.P.Edin. [1868.
Crean, J. J., A.M.S. L. & L.M.K.Q.C.P.I., L.R.C.S.I.

Crean, T. J., Gladstone st., Clonmel, Co. Tipperary. L.R.C.S.I. 1858, M.R.C.P.I.

Crean, T. J., v.c., A.M.S. L. & L.M.R.C.P. & S.I. 1896.

Crean, T. J. P., Brighton pl., Clonmel, Co. Tipperary. B.S. 1903, M.D.Duh.

Crean, W., Bay View lodge, Ringville, Dungarvan. L.R.C.P.Edin., L.F.P.S.Glas. 1882, L.M. *Ed.* Duhlin. M.O. Ringville and Loskerin Inf.

Crease, J. R., 2, Ogle terr., S. Shields. L. 1861, F.R.C.S., L.R.C.P.Edin.

Crease, J. R., 2, Ogle terr., S. Shields. L.R.C.P. & S. Edin., L.F.P.S.Glas. 1894.

Creaser, Emilie C., The Mall, Drogheda, Ireland. M.B., B.S.Edin. 1908.

Creaser, T., The Mall, Drogheda. Ch.B. 1904, M.D., B.A.O.Dub., B.A. *Ed.* Dublin. Late H.S. Boro' Hosp., Bootle, L'pool.

Creasy, L. E., 36, Weymouth st., W. (*T.* 904 Pad.). M.R.C.S.Eng., L.R.C.P.Lond. 1895. *Ed.* Univ. Coll. Hosp. Late Asst. to Surg. O.P. dept., U.C.H.

Creasy, Rolf, The Paddock, Windlesham, Surrey (*T.* 77 Ascot). M.R.C.S.Eng., L.R.C.P.Lond. 1885. *Ed.* Guy's. M.O. Windlesham dist. Chertsey Union.

Cree, G., Lt. Col. R.A.M.C., Wellington. L.S.A.Lond., M.R.C.S.Eng. 1885. [M.R.C.S.Eng.

Cree, H. E., Lt. Col. R.A.M.C. L.S.A.Lond. 1882,

Cree, J. D., 337, Finchley rd., N.W. (*T.* 217 Nat.). M.R.C.S.Eng., L.R.C.P.Lond. 1888, M.D.Durh. *Ed.* Middlesex Hosp. Late Clin. Asst. Brompton Hosp. for Consump. and Dis. of Chest.

Cree, R. E., 40, Jesmond rd., Newcastle-on-Tyne (*T.* 2910 Jesmond). M.D., B.Ch., B.A.O.Dub. 1902, L.M., B.A. *Ed.* Duhlin, Vienna, Freihurg, Heidelhurg. Late H.S. Roy. Vict. Eye and Ear Hosp., Duh. *Pub.* Some Causes of Unilateral Optic Neuritis, other than Tumour, and their Treatment. Northumb. and Durh. Med. Jour., 1908.

Cree, W. E., 2, Pemherton gdns., Upp. Holloway, N. (*T.* 1301 North). L.S.A. 1874, L.R.C.P.Lond., M.R.C.S.Eng., M.D.Durh. *Ed.* Middlesex Hosp. Late Asst. Surg. Central Lond. Ophth. Hosp.

Creed, C. P., 77, Parkwood rd., Boscombe, Hants (*T.* 01127 Bournemouth). M.R.C.S.Eng. 1877, L.R.C.P. Edin. *Ed.* Guy's.

Creery, J. T., Riverton, Coleraine (*T.* 6). M.B., B.Ch. Duh. 1880, L.M. *Ed.* Duhlin. M.O. Coleraine Disp.

Creighton, C., 34, Gt. Ormond st., W.C. C.M. 1871, M.D.Aherd. *Ed.* Aberdeen and Edinhurgh. Late Dem. of Anat. Camhridge Med. Sch. *Pub.* Contribs. to the Physiological Theory of Tuberculosis. 1908.

Creighton, E., Tankerville ho., Greyhound la., Streatham Common, S.W. L.S.A.Lond. 1885.

Creighton, G. E., 223, Cross la., Salford. L. & L.M. R.C.P. & S.I. 1894. [M.S.Glas. 1891.

Creighton, J. A., 112, Northgate, Wakefield. M.B.,

Creighton, R. H., Ballyshannon, Co. Donegal. M.B., B.S. 1890, M.A.O.R.U.I.

Cremen, P. J., 4, Camden pl., Cork. M.D.Q.U.I. 1867, M. & L.M.R.C.S.Eng., L.S.A.Lond.

Cremin, J., Charleville, Co. Cork. L. & L.M.K.Q.C.P.I., L.R.C.S.I. 1870.

Cremin, W., 88, King's rd., Camden Town, N.W. L.R.C.S.I., L.K.Q.C.P.I. 1887. *Ed.* Duhlin.

Cremin, W. C., 91, South Circular rd., Portobello, Duhlin (*T.* 2533). L. 1903, F.R.C.S.I., L.R.C.P.I., D.P.H. *Ed.* Dublin. Vis. M.O. South Duhlin Union.

Cremona, P. D. F., Barronallie, St. Vincent, W.I. M.B., B.S.Edin. 1902.

Cremonini, J., c/o Matthews Bros., 10, New Oxford st., W.C. M.R.C.S.Eng. 1865, L.S.A.Lond. *Ed.* Birmingham. Late Med. Supt. Govt. Asyl., Auckland, N.Z.

Crerar, A., 206, Sauchiehall st., Glasgow. L.R.C.P. & S. Edin., L.F.P.S.Glas. 1895.

Crerar, C., Monimail, Silloth, Cumherland. M.B., M.S.Edin. 1893.

Crerar, D., 1, Gauze st., Paisley (*T.* 612). M.B., C.M. Edin. 1895, L.D.S. *Ed.* Edinhurgh.

Crerar, D. B., Rosemount ho., Twizell rd., W. Pelton, Beamish R.S.O., Co. Durham. M.B., M.S.Edin. 1893.

Crerar, J. W., 11, High st., Maryport, Cumberland. M.B., M.S. 1889, F.R.C.S.Edin. Late Snr. Dem. of Anat. New Sch., Edin.

Crerar, P., Sudbury, Derby. M.B., M.C.Edin. 1890. *Ed.* Edinburgh and Middlesex Hosp. Certif. Factory Surg.

Crerar, R., Cromarty. M.B., M.S.Edin. 1879.

Crerar, W., Carnson ho., Rotherham (*T.* 67). M.B., B.S.Glas. 1899. M.O. Rotherham Union.

Crespi, A. J. H., Cooma, Poole rd., Wimhorne, Dorset. M.R.C.S.Eng. 1869, M.R.C.P.I., L.M.

Cressey, G. H., Oak Manor, Tonhridge. M.R.C.S.Eng., L.R.C.P.Lond. 1877. *Ed.* St. Bart.'s. Late H.S. Hertford Gen. Inf. *Pub.* Successful case of Acute Septicæmia Treated hy Antistreptococcic Serum. Lancet, 1905.

Cresswell, F., Barrow-on-Soar, nr. Loughborough. L.R.C.P.Lond., M.R.C.S.Eng. 1883. *Ed.* St. Bart.'s. Late H.P. St. Bart.'s Hosp.

Cresswell, F. P. S., 24, Windsor pl., Cardiff (*T.* 558 Nat.). M. 1892, F.R.C.S.Eng., L.R.C.P., M.B., B.S. Lond., B.Sc. *Ed.* Cardiff; Guy's and Roy. Lond. Ophth. Hosps. Asst. Ophth. Surg. Cardiff Inf.

Cresswell, J., Rothhury ho., Heaton, Newcastle-on-Tyne. L.F.P.S.Glas. 1863, L.R.C.P.Edin. *Ed.* Newcastle-on-Tyne. Late M.O.H. Heworth dist. *Pub.* A case of Punctured Fracture of Skull. Lancet.

Cresswell, R., 10, Adelaide terr., Portishead, Somerset (*T.* 6 X). M. & L.M.R.C.S.Eng. 1866, L.S.A.Lond., D.P.H. *Ed.* St. Mary's. M.O. Cheltenham Hosp. Disp.

Cresswell, S. C., Gwernllwyn ho., Dowlais, Glam. (*T.* 165 N.). M.R.C.S.Eng., L.R.C.P.Lond. 1903. *Ed.* Guy's. Surg. Dowlais Ironworkers and Collieries.

Cressy, A. Z. C., Hayesden, Wallington, Surrey. M.R.C.S.Eng., L.S.A.Lond. 1887.

Cressy, C. J., M.R.C.S.Eng., L.R.C.P.Lond. 1888.

Cressy, G. J., Voltage, Woking. L. & L.M.R.C.P. & S.I. 1890.

Creswell, A. H., Yorke villa, Cinderford, R.S.O., Glos. (*T.* 195). L.M.S.S.A.Lond. 1890. *Ed.* London Hosp. M.O. Post Office.

Creswell, J. C., 81, Valkyrie rd., Westcliff-on-Sea. M.R.C.S.Eng. 1879, L.R.C.P.Edin., L.S.A.Lond., L.M. *Ed.* Middlesex Hosp. Late M.O. Gt. Burstead and Hutton dists., Billericay Union.

Creswell, J. E., Government Hosp., Suez, Egypt. M.R.C.S.Eng., L.R.C.P.Lond. 1889.

Creswell, W. G., Eden lodge, Kingston-on-Thames (*T.* 495 P.O.). L.S.A.Lond. 1876, M.D.Durh., L.R.C.P. & S.Edin. *Ed.* Birmingham. Surg. Vict. Hosp., Kingston. *Pub.* The Hygiene of Bird Keeping.

Cretin, E., I.M.S., Bengal. M. 1874, F.R.C.S.Eng., M.B., L.R.C.P., L.S.A.Lond.

Creux, P. A., P.O. Box 796, Pretoria, Transvaal. M.R.C.S.Eng., L.R.C.P.Lond. 1907. *Ed.* London Hosp. Acting Dist. Surg. Komatie Poort.

Crew, F. D., Higham Ferrers. M.B., B.C.Camh., M.R.C.S.Eng., L.R.C.P.Lond. 1906, B.A. *Ed.* Guy's and Camhridge.

Crew, H. C., Oakswell ho., Wedneshury. L.S.A.Lond. 1887. *Ed.* Birmingham. Dist. Surg. G.W. Rly. *Pub.* Experiments in Verse.

Crew, J., J.P., Higham Ferrers. M.R.C.S.Eng. 1858, L.R.C.P., L.S.A.Lond. *Ed.* Guy's.

Creyk, W., A.M.S. M.B.Aherd. 1860, L.R.C.S.Edin.

Cribb, A. W. G., Highbury, Millthorpe, N.S.W. M.R.C.S. Eng., L.R.C.P.Lond. 1890. *Ed.* Middlesex Hosp. Late Med. Supt. Newcastle Hosp., N.S.W. *Pub.* Treatment of Uric Acid Conditions hy Haig's Dict.

Cribb, H. G., Cane Hill, Coulsdon, Surrey (*T.* 305 Croydon). M.R.C.S.Eng., L.R.C.P.Lond. 1895. *Ed.* Middlesex Hosp. Snr. A.M.O. London Co. Asyl.

Cribbes, H. S., Bellsdyke, nr. Grangemouth, N.B. L.R.C.P. & S.Edin. 1866.

Cribbes, W. L., Meadowfield, Carronshore, Carron, Stirlingsh. L.R.C.P. & S.Edin., L.F.P.S.Glas. 1898. *Ed.* Edinburgh.

Crichlow, C. A., Tunapuna, Trinidad, B.W.I. M.B., B.S.Glas. 1907.

Crichton, A. J. M., 114, Lexham gdns., Kensington, W. M.B., Ch.B.St.And. 1907. *Ed.* St. Andrews; Edinhurgh.

Crichton, C. S., Mansefield, Arhroath, N.B. M.B., Ch.B.Edin. 1903. *Ed.* Edinhurgh. Late H.S. Noble's Hosp., Douglas.

Crichton, D., Muirfield st., Dundee (*T.* 715). L.R.C.P. & S.Edin., L.F.P.S.Glas., 1893 L.M. *Ed.* Aberdeen. Late M.O. Islands of Colonsay and Oronsay. *Pub.* Pulmonary Tuberculosis: its Predisposition, Environment, and Treatment.

Crichton, D. M.-R., Burgh ho., Maryhill, Glasgow (*T.* M 62 P.O.). M.B., C.M.Edin. 1894, B.Sc. *Ed.* Edinburgh. Late Clin. Asst. Skin Dept. Roy. Inf., Edin.

Crichton, G. C., 114, Lexham gdns., Kensington, W. L.R.C.S. 1875, M.D.Edin. *Ed.* Edinburgh.

Crichton, H., Ogle terr., S. Shields. B.S. 1895, M.D. Durh. *Ed.* Durham. Hon. Asst. Surg. Ingham Inf., S. Shields.

Crichton, W., 60, Dunnikier rd., Kirkcaldy. M.B., M.S.Glas. 1891.

Crichton-Browne, Sir J., Royal Courts of Justice, W.C. M.D. 1862, L.R.C.P.Edin., F.R.S. & F.R.S.E. *Ed.* Edinburgh; Paris. Lord Chancellor's Visitor in Lunacy. *Pub.* The Prevention of Senility. 1905.

Crick, W. T., Highfield ho., Barwell, nr. Hinckley. M.R.C.S.Eng., L.R.C.P.Lond. 1882. *Ed.* St. Thomas'.

Crickitt, H. H., Merstham, Surrey. L.M.S.S.A.Lond. 1891. *Ed.* St. George's.

Cridland, A. B., 52, Waterloo rd., Wolverhampton (*T.* 427). M.R.C.S.Eng., L.R.C.P.Lond. 1898, F.R.C.S.Edin. *Ed.* Bristol and St. Mary's. Hon. Asst. Surg. Wolverhampton and Midland Cos. Eye Inf.

Cridland, E. C., Fleet Surg. R.N., H.M.S. Forte, Cape of Good Hope. M.B., M.S.Edin. 1888.

Crimmin, J., v.c., I.M.S., Bombay. L.R.C.S.I. 1879, L. & L.M.K.Q.C.P.I.

Crimp, G. L., Brackenhurst, Walton-on-Thames. M.B., B.Ch.Camb. 1902, B.A. *Ed.* Cambridge and London Hosp. Late Dep. for Prof. of Path. Govt. Med. School, Cairo. *Pub.* The Relative Position of Schistosoma Cattoi and Bilharzia as regards Pathogeny. Jour. Trop. Med., Mar., 1905.

Crinan, A. FitzM., 471, Bolton rd., Ewood, Blackburn (*T.* 79 X). L.R.C.P. & S.Edin., L.F.P.S.Glas. 1888. *Ed.* Manchester and Glasgow. Certif. Factory Surg.

Crinion, J. T. D., 58, Amiens st., Dublin (*T.* 270 X). L.A.H.Dub. 1883, L. & L.M.K.Q.C.P.I., L.R.C.S.I. *Ed.* Dublin. M.O. No. 1 East Disp. N.D. Union.

Crinion, L. A. J., Blessington, Co. Wicklow. M.B., B.S.R.U.I. 1895. M.O. Blessington.

Crinks, V. A., 40, Stow Hill, Newport, Mon. (*T.* 0615 Nat.). M.R.C.S.Eng., L.R.C.P.Lond. 1905. *Ed.* Bristol. Hon. Surg. to O.P. Newport and Mon. Hosp.

Cripps, C. C., Grove Hill ho., The Grove, Denmark hill, S.E. (*T.* 1241 Brixton). M.R.C.S.Eng. 1877, M.D., M.S.Durh. *Ed.* Bristol, Univ. Coll. Hosp., and Durham. Hon. Phys. Western Skin Hosp., Lond. *Pub.* Coma and its Treatment. L'pool Med.-Chi. Jour., 1888.

Cripps, E. C., Thomas street ho., Cirencester. M.R.C.S. Eng., L.R.C.P.Lond. 1877.

Cripps, W. H., 2, Stratford pl., W. (*T.* 111 Pad.). M. 1872, F.R.C.S.Eng. *Ed.* St. Bart.'s. Snr. Surg. St. Bart.'s Hosp. *Pub.* Diesases of the Rectum and Anus.

Cripps, W. L., 9d, Oxford and Cambridge mans., W. (*T.* 2117 Pad.). M. 1903, F.R.C.S.Eng., M.B., B.C. Camb., L.R.C.P.Lond., B.A. *Ed.* Cambridge and St. Bart.'s. Late H.S. St. Bart.'s Hosp.

Crisp, E. H., 43, Fenchurch st., E.C. M.R.C.S.Eng., L.R.C.P.Lond. 1887, B.A. *Ed.* Cambridge and St. Thomas'. Late Surg. Throat and Ear Dept. Bolingbroke Hosp., S.W.

Crisp, G. B., Capt. R.A.M.C., Netley, Hants. M.R.C.S. Eng., L.R.C.P.Lond. 1897.

Crisp, H. R., 7, Albion terr., S. Shields. M.B., B.S. Durb. 1908.

Crisp, J., Sunny Bank, Market Harborough, Leics. M.R.C.S.Eng., L.R.C.P.Lond. 1886. *Ed.* Guy's. Late H.S. Stamford and Rutland Gen. Inf.

Crisp, J. E., Alexander ho., Corsham, Wilts. M.R.C.S. Eng., L.S.A.Lond. 1884. *Ed.* London. M.O. Corsham dist. Chippenham Union.

Crisp, J. L., 7, Albion terr., S. Shields. M.R.C.S.Eng., L.R.C.P.Edin. 1869.

Crispin, E. S., Sudan Med. Dept., Port Sudan, Red Sea. M.R.C.S.Eng., L.R.C.P.Lond. 1898. *Ed.* King's Coll. Hosp. Snr. Med. Insp. Sudan Med. Dept.

Critchett, Sir G. A., c.v.o., 21, Harley st., W. (*T.* 1065 May.). M.R.C.S.Eng. 1872, F.R.C.S.Edin. *Ed.* Cambridge and Middlesex Hosp. Surg. Oculist to H.M. the King. *Pub.* Conical Cornea: its Surgical Evolution.

Critchley, H. G., 55A, Welbeck st., W. M.B. 1889, M.D.Edin., D.P.H., M.A. *Ed.* Edinburgh; Vienna; King's Coll., Lond. Oculist Lond. Education Dept. *Pub.* Hygiene in School. 1906.

Critien, A., Public Health Offices, Malta. M.D.Malta 1898, D.P.H.

Crocker, H. L., Dep. Insp.-Gen. R.N. (retd.), 2, Coryton villas, Pentillie rd., Plymouth. M.R.C.S.Eng. 1875, L.R.C.P.Edin. *Ed.* Univ. Coll., Lond.

Crocker, H. R., 121, Harley st., W. (*T.* 2608 Pad.). M.R.C.S.Eng. 1873, M.D., B.S., F.R.C.P.Lond. *Ed.* Univ. Coll. Hosp. Phys. for Skin Dis. Univ. Coll. Hosp. *Pub.* Diseases of the Skin.

Crocker, J., Wellingtou, Somerset. M.R.C.S.Eng. 1855, L.S.A.Lond.

Crocker, J. H., Petersham, Richmond, Surrey (*T.* 394 P.O.). L.S.A.Lond. 1883, M.D., B.Ch.Vict.,M.R.C.S. Eng., L.R.C.P.Lond., D.P.H. *Ed.* Charing Cross Hosp. and Manchester. M.O.H. Richmond. *Pub.* Progressive Muscular Dystrophy.

Crocker, J. M., Albion ho., Bingley, Yorks. M.R.C.S. Eng., L.R.C.P.Lond. 1890.

Crocket, J., 10, Gillespie cres., Edinburgh. M.B., B.S.Edin. 1908.

Crockett, E., Hampton Wick, Mddx. L. 1867, F.R.C.S., L.R.C.P.Edin., L.M. Late Chief Surg. Cyfarthfa Iron Works, S. Wales.

Crockwell, W. H. B., Hazeldean, Upp. Chorlton rd., Whalley Range, Manchester. L.F.P.S.Glas.,L.R.C.P. Edin. 1880.

Croft, E. O., 8, Clarendon rd., Leeds. M.R.C.S.Eng. 1883, L.R.C.P.Lond., M.D.Durh.

Croft, J. T. H., Longford, nr. Coventry. M.R.C.S.Eng., L.R.C.P.Lond. 1892. *Ed.* St. Bart.'s. Late Surg. Ocean S.S. Co.

Croft, L., Guy's Hospital, S.E. M.R.C.S.Eng., L.R.C.P. Lond. 1907. *Ed.* Guy's. Res. Obst. Off. Guy's Hosp.

Crofton, W. M., Sudeley ho., Sutton Bridge, Wisbech, Lincs (*T.* 3 Sutton Bridge). M.B., B.Ch., B.A.O. R.U.I. 1904, B.A. *Ed.* Dublin. M.O.H. Sutton Bridge. *Pub.* A Treatment for delayed Resolution after Pneumonia. B.M.J., Nov. 2, 1907.

Crofton-Atkins, R. D. R., Lancaster Cottage, Weybridge (*T.* 152). B.C. 1893, M.D.Camb., B.A. *Ed.* Cambridge; St. George's. Late H.P. St. George's Hosp.

Crofts, A. D., "Richleigh," Gloucester. M.R.C.S.Eng., L.R.C.P.Lond. 1905.

Crofts, A. M., C.I.E., I.M.S., Bengal. L.R.C.S. 1876, L.R.C.P.Edin.

Crofts, G. H., 59, Highcross st., Leicester (*T.* 4012 Nat.). M.R.C.S.Eng., L.R.C.P.Lond. 1892. *Ed.* Liverpool. Dist. M.O. Leicester Union.

Crofts, J., I.M.S., Bengal. M.D., M.S.Q.U.I. 1874.

Crofts, R., A.M.S. L.R.C.P. & S.Edin. 1882.

Crofts, W., Soona Lodge, Pate hill, Bandra, Bombay. L.R.C.P. & S.Edin. 1879. Acting Chief M.O. B.B. & C.I. & R.M. Rlys.

Croghan, J. G., Klipdam dist., Barkly West, S.A. L.A.H.Dub. 1884.

Croke, T. J., 20, Albion st., Hull. L.A.H.Dub. 1882, L. & L.M.K.Q.C.P.I.

Croker, J. R., 6, Westgate terr., Redcliffe sq., S.W. L.R.C.S.I. 1864, L.K.Q.C.P.I.

Crole, D. C., Leven, Fife. M.B., B.S.Edin. 1905.

Croley, V. St. J., L.R.C.P. & S.Edin., L.F.P.S.Glas. 1900.

Croll, A., Saskatoon, Saskatchewan, Canada (*T.* 259). M.Ch. 1893, M.D.Edin. *Ed.* Dundee; Edinburgh. Surg. City Hosp., Saskatoon. Sub-Editor The Western Canada Medical Journal.

Croll, W. F., 41, Albert st., Aberdeen (*T.* 2032). Ch.B. 1900, M.D.Aberd., M.A. *Ed.* Aberdeen. Asst. Materia Medica Dept. Aberd. Univ. *Pub.* The Pharmacology of Belladonine.

Croly, A., J.P., Silveracre, Rathfarnham, Co. Dublin. L.R.C.S.I. 1873, M.R.C.P.I. *Ed.* Dublin. Vis. Phys. St. Columba's Coll.

Croly, A. E. J., A.M.S. L. & L.M. 1879, F.R.C.S.I., L.K.Q.C.P.I.

Croly, D. T. H., Dugort, Achill, Westport, Co. Mayo. L.R.C.P. & S.Edin., L.F.P.S.Glas. 1906. *Ed.* Cork and Dublin.

Croly, H., M.B., B.S.Dub. 1891.

Croly, H. P., The Poplars, Charlbury, Oxon. M.R.C.S. Eng., L.R.C.P.Lond. 1902. *Ed.* London Hosp. Late H.P. London Hosp.

Croly, R., The Poplars, Charlbury, Oxon. L.R.C.S.I. L.K.Q.C.P.I. 1870. *Ed.* Dublin. M.O. Post Office *Pub.* Acute Inflammation of the Tongue.

Croly, R. G. G., I.M.S., Bangalore, India. M.B., B.Ch., B.A.O.R.U.I. 1904. *Ed.* Cork.

Croly, T. H., Dugort, Achill, Westport, Co. Mayo. L.R.C.P. & S.Edin. 1877, L.M. *Ed.* Cork. M.O.Achill.

Croly, W. C., Capt. R.A.M.C., Cannanore, Madras. L. & L.M.R.C.P. & S.I. 1899.

Croly, W. H., Burnham, Bucks (*T.* 037). L. & L.M. R.C.P. & S.I. 1895. *Ed.* Dublin. Late R.M.O. Roy. City of Dublin Hosp.

Crombie, D., Wala, Malekula, New Hebrides. L.R.C.P. & S.Edin., L.F.P.S.Glas. 1900. *Ed.* Glasgow.

Crombie, J., Higbden, Sidcup, Kent (*T.* 151 Nat.). M.B., C.M.Edin. 1878, B.Sc. *Ed.* Edinburgh and Univ. Coll., Lond. M.O. Sidcup Cott. Hosp.

Crombie, J. F., Park ho., N. Berwick (*T.* 0191). C.M. 1901, M.D.Edin., D.P.H. *Ed.* Edinburgh. Late R.M.O. Gt. Yarmouth Hosp. *Pub.* Foreign Body in a Bronchus. B.M.J.

Crombie, J. L., North Berwick. M.D., L.R.C.P. & S. Edin. 1863.

Crombie, J. M. P., 5, Golden sq., Aberdeen. M.B., M.S.Aberd. 1895.

Crombie, W. P., 5, Golden sq., Aberdeen. M.B., M.S. Aberd. 1895.

Cromie, J., Waterloo ho., Blyth, Northumberland (*T.* 26 Nat.). L.R.C.P. & S.Edin. 1885. *Ed.* Belfast and Newcastle-on-Tyne. M.O.H. Blyth U.D.C.

Cromie, M. J., Lieut. R.A.M.C., India. M.R.C.S.Eng., L.R.C.P.Lond. 1904.

Cromie, T., Clough, Co. Down. M.D., M.S. 1882, M.A.O.R.U.I.

Crompton, A., Benington, Boston, Lincs. L.S.A. 1889, L.R.C.P.Lond., M.R.C.S.Eng. *Ed.* St. Bart.'s. M.O. Benington dist. Boston Bd. of Guardians.

Crompton, E., Newmarket, Suffolk. M.R.C.S.Eng., L.R.C.P.Lond. 1889.

Crompton, H. J., The County Asyl., Prestwich, nr. Manchester. B.S. 1898, M.D.Vict., D.P.H. *Ed.* Manchester. A.M.O. Prestwich Asyl.

Crompton, K. E., 54, Dulwich rd., Herne Hill, S.E. M.B., B.C.Camb. 1901, B.A. *Ed.* Cambridge and St. Thomas'. Late H.P. St. Thomas' Hosp.

Crompton, R., Carr Bank Cottages, Ramsbottom (*T.* 34 b). M.R.C.S.Eng., L.R.C.P.Lond. 1905. *Ed.* Manchester.

Crompton, R. H., 45, Ashcroft st., St. Helens, Lancs. M.R.C.S.Eng., L.R.C.P.Lond. 1901.

Crompton, S., The Cotteridge, King's Norton, Worcs. M.R.C.S.Eng., L.R.C.P.Lond. 1898.

Crone, J. S., Kensal lodge, Kensal green, N.W. L.S.A. Lond. 1882, L.R.C.P.I., L.M. *Ed.* Belfast and London Hosp. P.V. No. 1 dist., Willesden.

Croneen, S., Staff Surg. R.N., 5, Marion rd., E. Southsea, Portsmouth. M.R.C.S.Eng. 1892, L.R.C.P. Lond. *Ed.* Guy's.

Cronin, E. F., Old Manor ho., Clapham Common, S.W. L.S.A.Lond. 1860, M.D.St.And., M.R.C.S.Eng. *Ed.* Westminster Hosp.

Cronin, T., Corry sq., Newry, Co. Down. M.B., B.S. R.U.I. 1904.

Cronk, H. G., Repton, nr. Burton-on-Trent. M.R.C.S. Eng. 1879, M.B.Camb. *Ed.* St. Bart.'s. M.O. Repton School.

Cronyn, G. R., Charlton lodge, Marlow rd., Maidenhead, Berks (*T.* 110). L. & L.M.R.C.P. & S.I. 1896. *Ed.* Dublin. M.O. & P.V. Cookham dist. Maidenhead Union.

Cronyn, J. G., 4, Clare st., Dublin (*T.* 1969). L.R.C.S.I. 1880, L.R.C.P.I., B.A. *Ed.* Dublin. Visiting M.O. S. Dublin Union.

Crook, A., 80, Prince of Wales' rd., Norwich (*T.* 339). M.R.C.S.Eng., L.R.C.P.Lond. 1889. *Ed.* London Hosp. Surg. Norwich Maternity Charity.

Crook, H. E., Barrister-at-law, Ivermore, Richmond rd., Twickenham (*T.* 577 P.O. Richmond). M. 1887, F.R.C.S.Eng., M.D., B.S., L.R.C.P.Lond. *Ed.* Guy's. Snr. Ophth. Asst. W. London Hosp. *Pub.* High Frequency Currents: their Production, Physical Properties, Physiological Effects, and Therapeutical Uses.

Crook, J. S., West Tarring, Worthing. M.R.C.S.Eng. 1879, L.R.C.P.Lond.

Crooke, T. L., The Hospital, Christchurch, N.Z. L.R.C.P. & S.Edin. 1883, M.D.Durh. *Ed.* Cork; Edinburgh. R.M.O. Christchurch Hosp.

Crooke, W., Westbourne, King st., Egremont, Cheshire (*T.* 212 Liscard). M.R.C.S.Eng., L.R.C.P.Lond. 1891. *Ed.* Liverpool. Hon. M.O. Victoria Cent. Hosp., Liscard.

Crooke-Lawless, W. R., C.I.E., Surg. Lt. Col. Cold stream Guards, Guards Club, London. M.D., R.U.I. 1884. Surg. to H.E. the Viceroy and Governor Gen. of India.

Crookes, G. W., The Mount, High st., Eckington, Derbysh. L.R.C.P. & S.Edin., L.F.P.S.Glas. 1894.

Crooks, D. McK., M.B., B.S.Edin. 1903.

Crooks, Emily M., Irish Presbyterian Mission, Kirin, Manchuria, N. China. M.B., B.Ch., B.A.O.R.U.I., 1899. *Ed.* Belfast. Late H.S. Children's Hosp., Temple st., Dublin.

Crooks, J., Albert ho., Rugby. M.D., C.M.Toronto 1891, L.S.A.Lond., L.R.C.S.Edin. *Ed.* Toronto and Middlesex Hosp. Late M.O.H. Chard U.D.

Crooks, L. A., M.B., M.S.Edin. 1897.

Crookshank, E. M., Saint hill, E. Grinstead. M.R.C.S. Eng. 1881.

Crookshank, F. G., 27, The Terrace, Barnes, S.W. (*T.* 331 Putney). M.R.C.S.Eng., L.R.C.P. 1894, M.D.Lond. *Ed.* Univ. Coll. Hosp. M.O.H. Barnes. *Pub.* The Treatment and Prognosis of Diphtheria.

Crookshank, H. M., Cairo, Egypt. L. & L.M.K.Q.C.P.I. 1871, M.R.C.S.Eng.

Croom, D. Halliday, 17, Alva st., Edinburgh (*T.* 5091). Ch.B. 1903, M.D., M.R.C.P.Edin., B.A. *Ed.* Edinburgh; Berlin; Paris. Clin. Tutor Med. Wards, Roy. Inf., Edin. *Pub.* Use of Formic Acid in Diphtheria. Ed. Med. Journ., 1906.

Croom, Sir H., 25, Charlotte sq., Edinburgh (*T.* 2284). M.B. 1868, M.D., F.R.C.P., F.R.C.S.Edin., F.R.S.E. *Ed.* Edinburgh. Prof. of Midwifery Edin. Univ.

Cropley, A., Royal Navy. L.S.A.Lond. 1884, M.R.C.S. Eng., D.P.H.

Cropley, H., East Park parade, Northampton. M. 1884, F.R.C.S.Eng., L.S.A.Lond., D.P.H. *Ed.* London Hosp. Late H.S. Lond. Hosp.

Cropp, E. L., 101, Oxford rd., Reading. M.R.C.S.Eng., L.R.C.P.Lond. 1892.

Cropper, J., 13, Charterhouse sq., E.C. M.B., B.S. Camb. 1892.

Cropper, J. H., Thorne, Bacup, nr. Manchester. L.R.C.P. & S.Edin. 1883.

Crosbie, D. E., 5, Clarendon st., Londonderry. L. & L.M.R.C.P. & S.I. 1905.

Crosbie, L., Brandon view, Ardfert, Co. Kerry. L. 1865, L.M.R.C.S.I., L.K.Q.C.P.I.

Crosbie, P. L., Surg. R.N., H.M.S. Vivid, Devonport. L. & L.M.R.C.P. & S.I. 1901.

Crosbie, R. P., 34, South Mall, Cork. M.B., B.S.R.U.I. 1893. Certif. Surg. Cork Dist.

Crosby, A. H. P., Sunnyside Asyl., Christchurch, N.Z. M.R.C.S.Eng., L.R.C.P.Lond. 1895.

Crosby, H. M., Corbett ho., Stroud, Glos (*T.* 0297). M.B., C.M.Edin. 1894. *Ed.* Edinburgh. Surg. Stroud Hosp.

Crosby, H. T., 19, Gordon sq., W.C. M.R.C.S.Eng., L.R.C.P.Lond. 1890, M.B., B.S.Camb.

Crosby, R., 13, Ogle terr., S. Shields (*T.* 169 Nat.). L.S.A.Lond. 1885, M.B., B.S.Durh., M.R.C.S.Eng. *Ed.* Durham and Univ. Coll., Lond.

Crosby, Sir T. B., 19, Gordon sq., W.C. M. 1852, F.R.C.S.Eng., M.D.St.And., L.S.A.Lond.

Crosby, T. V., 123, London rd., Leicester (*T.* 381 X Nat.). M.B. 1894, M.D.Lond. *Ed.* Univ. Coll. and Hosp., Lond. Hon. Asst. Phys. Leicester Inf. and Children's Hosp.

Crosfield, A. M., The Grange, Belgrave, Leicester (*T.* 1165). L.R.C.P. & S.Edin., L.F.P.S.Glas. 1900. *Ed.* Liverpool and Edinburgh. Late H.S. Southport.

Croskery, W. B., Springfield ho., Eckington, via Sheffield, Derbysh. L.R.C.S.I. 1875, L. & L.M.R.C.P.I. *Ed.* Dublin. Surg. to Foresters. *Pub.* Notes on Measles. Lancet, 1882.

Crosland, G. W. K., 26, New North rd., Huddersfield (*T.* 0774). M.R.C.S.Eng., L.R.C.P.Lond. 1892. *Ed.* Leeds. Hon. Surg. Huddersfield Inf. *Pub.* Intra Uterine Fracture of the Skull. Lancet.

Cross, A. J., Dalton ho., Dalton-in-Furness (*T.* 3). M.B., C.M.Edin. 1885. *Ed.* Edinburgh. M.O. Ulverston Union.

Cross, C. H., I.M.S. M.R.C.S.Eng., L.R.C.P.Lond. 1905. *Ed.* St. Bart.'s.

Cross, D. Kerr, 12, Currie rd., Durban, Natal (*T.* 50). M.B., C.M.Glas. 1885. *Ed.* Glasgow. *Pub.* Health in Africa.

Cross, E. J., Market sq., St. Neots, Hunts. M.R.C.S. Eng., L.R.C.P.Lond. 1888, M.D.Durh., D.P.H. *Ed.* St. Thomas'. Med. Adviser Hunts C.C. (Midwives Act). *Pub.* Primula obconica and urticaria. B.M.J.

Cross, E. W., Lemna ho., Lemna rd., Leytonstone, N.E. (*T.* 546 Wanstead). M.R.C.S.Eng., L.R.C.P.Lond. 1893. *Ed.* St. Bart.'s. M.O. Infant Orphan Asyl., Wanstead.

Cross, F. G., Montpelier, Cranes pk., Surbiton. M. 1901, F.R.C.S.Eng., L.R.C.P.Lond.

Cross, F. R., Worcester ho., Clifton, Bristol. M. 1871, F.R.C.S.Eng., M.B.Lond.

Cross, G., 7, Chapel pl., Ramsgate (*T.* 0297). M.R.C.S. Eng., L.R.C.P. 1892, L.S.A.Lond. *Ed.* St. Thomas'. Late H.P. Sheffield Roy. Inf.

Cross, G. C., Surg. R.N., H.M.S. Wildfire, Sheerness. M.R.C.S.Eng., L.R.C.P.Lond. 1902.

Cross, G. F., Athole ho., High st., Downham Market. M.B., B.S.Durh. 1890. *Ed.* Durham. M.O.H. Downham R.D.

Cross, H., Cœlwulf, Toddington, Dunstable, Beds. L.S.A.Lond. 1896. *Ed.* Sheffield and London.

Cross, H. C. D., c/o Brenchley, 24, Melville terr., Edinburgh. M.B., B.S.Edin. 1907.

Cross, H. E. F., Fleet Surg. R.N. (retd.). L.R.C.P. Edin. 1876, M.R.C.S.Eng.

Cross, H. R., Storthes Hall Asyl., Kirkburton, nr. Huddersfield (*T.* 20). L.S.A.Lond. 1899. *Ed.* Leeds. Snr. A.M.O. Storthes Hall Asyl.

Cross, H. R. O., A.M.S. M.R.C.S.Eng., L.R.C.P.Edin. 1877.

Cross, H. W., 76, Rye hill, Newcastle-on-Tyne. M.B. Durh., L.R.C.P. & S.Edin., L.F.P.S.Glas. 1886.

Cross, J., 53, Lorrimore rd., S.E. L.R.C.P. & S.Edin., L.F.P.S.Glas. 1890.

Cross, J., 3, Gloucester rd., Regent's park, N.W. (*T.* 2566 Hampstead P.O.). M.B. 1870, M.D.Camb. *Ed.* Cambridge and St. Bart.'s. Late H.P. Middlesex Hosp.

Cross, J., M.B., M.S.Glas. 1893.

Cross, J., 79, Quarry st., Hamilton, N.B. M.B., Ch.B. Glas. 1903. *Ed.* Glasgow; London Sch. Trop. Med. M.O. W. African Med. Serv., Lagos, S. Nigeria.

Cross, J. W., Gordon ho., Shotton Colliery, Castle Eden, R.S.O., Co. Durham. L.R.C.P. & S.Edin., L.F.P.S. Glas. 1902. *Ed.* Durham and Edinburgh.

Cross, R., Mapplewell, Barnsley, Yorks. L.R.C.S.I. 1884, L.R.C.P.Edin.

Cross, R., West Port ho., Linlithgow. M.B., C.M.Edin. 1895. *Ed.* Edinburgh. Med. Supt. Linlithgow dist. Fever Hosp. *Pub.* Effects of Thyroid Feeding in Insanity. Edin. Med. Jour.

Cross, R. G., Petersfield, Hants. M.R.C.S.Eng. 1886, L.R.C.P., L.S.A.Lond., D.P.H. [1899.

Cross, S., Sherburn hill, Durham. M.B., B.S.Durh.

Cross, W. F., 80, New Cavendish st., W. (*T.* 4330 Padd.). M.R.C.S.Eng., L.R.C.P.Lond. 1896. *Ed.* St. Bart.'s. Second Administrator of Anæsthetics St. Bart.'s Hosp. *Pub.* Action of Somnoform.

Cross, W. J., Horsham, Victoria, Australia. L.R.C.P. & S.Edin. 1880.

Crosse, H., 6, Theatre st., Norwich (*T.* 564). M.S. 1891, M.D.Edin. *Ed.* Edinburgh; King's Coll., Lond. Surg. Children's Hosp., Norwich.

Crosse, R. E., Gothic Lodge, Old Devonshire rd., Balham, S.W. (*T.* 1084 Battersea). M.R.C.S.Eng., L.R.C.P.Lond. 1889, B.A. *Ed.* St. Bart.'s. Late H.S. St. Bart.'s Hosp.

Crossett, R., Cookstown, Co. Tyrone. L.R.C.P. & S Edin. 1876, L.M. *Ed.* Belfast. Cons. Sanit. Off. Cookstown Union.

Crossfield, H. R. V., National Provincial Bank, S. Audley st., W. M.B., C.M.Glas. 1888. *Ed.* Glasgow; London Hosp. Late Clin. Asst. Brompton Hosp. for Dis. of Chest.

Crossing, A. V., 57, Peverell Park rd., Peverell, Plymouth. M.R.C.S.Eng., L.R.C.P.Lond. 1892. *Ed.* St. Mary's.

Crosskey, W. F., 11, Albion st., Lewes. M.D., C.M. Glas. 1865. *Ed.* Glasgow. Cons. Surg. Vict. Hosp., Lewes.

Crossle, F. C., 11, Trevor hill, Newry, Co. Down. M.B., M.Ch.Dub. 1871. *Ed.* Dublin. Late M.O. Newry No. 2 Disp., Newry Union. *Pub.* On Diseases of the Tongue.

Crossle, H., Capt. I.M.S. M.B., B.S.Dub. 1901.

Crossley, C., New Walk gates, King st., Leicester. L.R.C.P. & S.Edin., 1880. M.R.C.S.Eng.

Crossley, E. W., Dean ho., Triangle, Halifax. M.R.C.S. Eng., L.R.C.P.Lond. 1886. *Ed.* St. Bart.'s.

Crossley, F. E., 306, Padiham rd., Burnley (*T.* 0635). M.B., C.M.Edin. 1889. *Ed.* Edinburgh. Certif. Factory Surg.

Crossley, H. J., Capt. R.A.M.C., Calicut, India. M.R.C.S.Eng., L.R.C.P.Lond. 1897.

Crossley, L., Winsley, Bath. Ch.B. 1900, M.D.Edin. *Ed.* Edinburgh. R.M.O. Winsley Sanat.

Crossley, R., 172, Clowes st., W. Gorton, Manchester. M.R.C.S.Eng., L.R.C.P.Lond. 1895.

Crossley, S., Leeds hill, Kippax, Yorks. M.R.C.S.Eng., L.R.C.P.Lond. 1895. *Ed.* Manchester. M.O. Fever Hosp., Garforth. [1903.

Crossley, W. H., Maltby, Rotherham. L.S.A.Lond.

Crossman, F. W., Hambrook, Bristol. M.R.C.S.Eng., L.R.C.P.Lond. 1894, M.B., B.S.Durh.

Crossman, J., 331, Wandsworth rd., S.W. M.R.C.S. Eng., L.S.A.Lond. 1874, M.D.Durh. *Ed.* St. Thomas'.

Crosthwait, W. S., Capt. R.A.M.C., Military Hosp., Devonport. L. & L.M.R.C.P. & S.I. 1893.

Crosthwaite, F. D., Long Acre, Shamley Green, Surrey. M.B., Ch.B.Edin. 1904, L.M. *Ed.* Edinburgh. Late H.P. Roy. Inf., Edin.

Crothers, R., Donard View ho., Banbridge, Co. Down. L.R.C.P. & S.Edin., L.F.P.S.Glas. 1904. *Ed.* Edinburgh. A.M.O. County Asyl., Stafford.

Crotty, S. A., 24, Gt. Charles st., Mountjoy sq., Dublin. L.R.C.S.I. 1884.

Crouch, C. P., Villa Rosa, Weston-super-Mare (*T.* 19). M.B.Lond. 1887, F.R.C.S.Eng. *Ed.* St. Bart.'s. Hon. Surg. Weston-super-Mare Hosp. *Pub.* A Granuloma of Nose due to Iodide of Potassium. Bristol Med. Chi. Jour., 1903.

Crouch, E. J., Hobart, Tasmania. L.S.A.Lond. 1874, M.R.C.S.Eng.

Crouch, G. J., 2, Peel pl., Notting Hill gate, W. M.R.C.S.Eng. 1853.

Crouch, H. C., St. Michael's, Ascot (*T.* 113). M.R.C.S. Eng., L.R.C.P.Lond. 1895. *Ed.* St. Thomas'. Late H.S. St. Thomas' Hosp.

Crouch, T. G. S., Truwalla, Lefroy st., Hobart, Tasmania. L.R.C.P. & S.Edin., L.F.P.S.Glas. 1896. *Ed.* Univ. Coll. Lond., and Edinburgh.

Croucher, A. H., 6, Burlington pl., Eastbourne (*T.* 403). C.M. 1884, M.D., F.R.C.S.Edin. *Ed.* Edinburgh. Phys. & Surg. Leaf Homœopathic Hosp., Eastbourne.

Croucher, A. R., 26, Portland terr., Southampton. M. 1857, L.M.R.C.S.Eng., M.D.St.And., L.S.A.Lond. *Ed.* London Hosp. Cons. Phys. Buchanan Hosp., St. Leonards-on-Sea.

Croucher, F. B., Malacca, Straits Settlements. M.B., C.M.Aberd. 1889. *Ed.* Aberdeen. Colonial Surg., Malacca.

Croudace, J. H., J.P., Foregate ho., Foregate st., Stafford. L.S.A.Lond. 1875, L.R.C.P. & S.Edin.

Croudace, W. H. H., Himeville, Underberg, Natal, S.A. M.B., B.S.Durh. 1905. Dist. Surg. Himeville.

Crow, J., 2, Bath pl., Largs, Ayrsh. Ch.B. 1898, M.D. Glas. *Ed.* Glasgow. Late H.S. Vict. Inf., Glas.

Crow, J. N. H., Tigh-an-Obe, Ardrishaig, Argyllsh. M.B., M.S.Glas. 1876.

Crow, W. J., 16, Ardmillan terr., Edinburgh. M.B., B.S.Edin. 1901.

Crowdy, F. D., Belvedere ho., Torquay (*T.* 76). M.R.C.S. Eng. 1885, M.D.Oxfd., M.A. *Ed.* St. Thomas'.

Crowdy, F. H., 52, South grove, Highgate, N. (*T.* 1408 North). C.M. 1875, M.D., L.R.C.S.Edin., L.S.A. Lond., L.M. *Ed.* Edinburgh. M.O. Whittington Coll., Highgate.

Crowe, G. E., 8, Barlow Moor rd., Didsbury, Manchester (*T.* 7 Y Didsbury). B.Ch. 1888, M.D., B.A.O.Dub., L.M., B.A. *Ed.* Dublin. Visiting Phys. Styal Cott. Home for Chil., Chorlton Union.

Crowe, G. W., 43, Foregate st., Worcester (*T.* 168). M.B. 1873, M.D.Dub., L.R.C.S.I., L.S.A.Lond., L.M. *Ed.* Dublin. Snr. Phys. Worcester Gen. Inf.

Crowe, H. N., 43, Foregate st., Worcester (*T.* 168). M.R.C.S.Eng., L.R.C.P.Lond., M.B., Ch.B.Birmg. 1906. *Ed.* Birmingham. Late Res. Pathologist Gen. Hosp., Birmg.

Crowe, H. W., The Red ho., Yelverton, R.S.O., S.Devon (*T.* 2). M.R.C.S.Eng., L.R.C.P.Lond. 1901, M.D., B.Ch.Oxfd. *Ed.* Oxford; St. Mary's. *Pub.* Treatment for Consumptives.

Crowe, J. D., Lt. Col. R.A.M.C., Weymouth. L.K.Q. C.P.I., L.R.C.S.I. 1867.

Crowe, J. T., 2, Hallfield rd., Manningham, Bradford. (*T.* 72 Skipton). L.S.A. 1901, L.M.S.S.A.Lond. *Ed.* St. Mary's. R.M.O. Bradford Poor Law Union Sanat., Eastly, nr. Skipton. *Pub.* A case of Hæmatometra and Hæmatokolpos with Absence of Lower Part of Vagina. St. Mary's Hosp. Gaz., Nov., 1906.

Crowe, L. W., Carabor, Ashley rd., Hale, Cheshire (*T.* 1455 Altrincham). B.Ch. 1894, M.D., B.A.O. Dub., L.M., B.A. *Ed.* Dublin. R.M.O. Manchester Children's Hosp. [Aberd. 1887.

Crowe, W. C., 12, Albyn pl., Aberdeen. M.B., M.S.

Crowfoot, W. M., Blyburgate ho., Beccles, Suffolk. M. 1858, F.R.C.S.Eng., M.B., L.S.A.Lond. *Ed.* St. Bart.'s. Surg. Beccles Hosp.

Crowle, T. H. R., 35, St. James's pl., S.W. M. 1884, F.R.C.S.Eng.

Crowley, D., Loughrea, Co. Galway. M.D., M.Ch., M.A.O.R.U.I., L.A.H.I. 1888. *Ed.* Cork. Coroner S. div. of Galway.

Crowley, G. A., North-Eastern Hosp., St. Ann's rd., Tottenham, N. B.Ch., B.A.O. 1904, M.D.Dub., B.A. *Ed.* Dublin. Late Snr. H.S. Boro' Hosp., Bootle. *Pub.* Some points on the Diagnosis of Scarlet Fever.

Crowley, J., Ballycastle, Co. Mayo. L.R.C.P. & S. Edin., L.F.P.S.Glas. 1897. *Ed.* Cork. M.O. Ballycastle Disp. dist.

Crowley, J., Fleet Surg. R.N., H.M.S. Excellent, Portsmouth. M.D., M.S.Q.U.I. 1879.

Crowley, J. H. J., 24, Westfield rd., Beckenham, Kent (*T.* 756 Bromley). M.B., B.S.Melbourne 1890, F.R.C.S.Eng. *Ed.* Melbourne; King's Coll., Lond. Late H.S. Melbourne Hosp.

Crowley, J. J., 6, Anglesea villas, Anglesea st., Cork. L.R.C.P. & S.Edin., L.F.P.S.Glas. 1903, B.A. *Ed.* Cork. Late Dep. Med. Supt. Lindville Asyl., Cork. *Pub.* The Physiological and Pathological Action of Alcohol on the Nervous System.

Crowley, M., 31, Shepherd's Bush rd., W. (*T.* 361 Hammersmith). M.B., B.Ch., B.A.O.R.U.I. 1900. *Ed.* Dublin. Clin. Asst. X-Ray Dept., W. Lond. Hosp.

Crowley, R. H., 31, Wilmer drive, Heaton, Bradford (*T.* 1763). M.B. 1893, M.D., M.R.C.P.Lond., M.R.C.S.Eng. *Ed.* St. Bart.'s and Berlin. Med. Supt. Bradford Educ. Cttee. *Pub.* The Need, Objects, and Method of the Medical Inspection of Primary Schools.

Crowley, T., Larchfield, Coachford, Co. Cork. M.D., M.S.Q.U.I. 1872.

Crowley, T. J., Fleet Surg. R.N., H.M.S. Impregnable, Devonport. M.D., M.S.R.U.I. 1882.

Crowley, T. W., Bondgate Without, Alnwick, Northumberland (*T.* 083 Nat.). B.Ch., B.A.O. 1902, M.D. Dub., L.M., M.A. *Ed.* Dublin.

Crowther, A. B., Hobart, Tasmania. L.S.A.Lond. 1873, M.R.C.S.Eng., L.R.C.P.Lond.

Crowther, A. B., Grosvenor ho., Luddenden Foot, R.S.O., Yorks. L.S.A.Lond. 1887.

Crowther, C. K., Queensbury, Yorks. M.R.C.S.Eng., L.R.C.P.Lond. 1893. *Ed.* St. Bart.'s.

Crowther, C. R., 111, Warwick st., Pimlico, S.W. B.S.Camb. 1905.

Crowther, E. E., Laurel bank, Luddenden, via Manchester. L.R.C.P.& S.Edin., L.F.P.S.Glas. 1896.

Crowther, E. L., Macquarie st., Hobart Town, Tasmania. M. & L.M.R.C.S.Eng., L.S.A.Lond.,L.R.C.P. Edin. 1866, M.D., M.S.Aberd.

Crowther, G. D., Argyle ho., Halifax (*T.* 152 Y). L.R.C.P. & S.Edin., L.S.A.Lond. 1882. *Ed.* Leeds; Edinburgh. Late Snr. H.S. & Hon. M.O. Halifax Inf. *Pub.* A case of Fracture of the Spine. Lancet.

Crowther, G. H., 865, Leeds rd., Thornbury, Bradford. M.R.C.S.Eng. 1880, L.R.C.P.Edin.

Crowther, J. W., Haslemere, West Bromwich, S. Staffs. L.S.A.Lond. 1884, M.R.C.S.Eng. *Ed.* Birmingham. H.S. West Bromwich Hosp.

Crowther, S. N., 29, Macaulay rd., Clapham common, S.W. M.R.C.S.Eng., L.R.C.P.Lond. 1903.

Crowther, T., Hipperholme, Halifax, Yorks. M.R.C.S. Eng. 1847, M.D.Aberd., L.S.A.Lond. *Ed.* Manchester. Late M.O. Halifax Poor Law Union.

Crowther, W. H., 36, Bournemouth pk. rd., Southend-on-Sea. L.S.A.Lond. 1876, M.D.Brux., L.F.P.S. Glas., L.M.

Crowther-Smith, S. F., Sandford, Liphook, Hants. M.R.C.S.Eng., L.R.C.P. 1896, M.B.Lond. *Ed.* St. Bart.'s. M.O. 4th dist. Alton Union.

Croxford, W. C., Caledonia ho., Westgate, Peterborough. L.R.C.P. & S.Edin., L.F.P.S.Glas. 1893. *Ed.* St. Thomas' and Edinburgh. Surg. G.N. Rly. Sick Soc.

Crozier, G. R. H., M.R.C.S.Eng., L.R.C.P.Lond. 1903.

Crozier, J. B., 9, Elgin av., W. M.B.Toronto 1872, L.R.C.P.Lond., LL.D. *Ed.* Toronto and Univ. Coll., Lond. *Pub.* The Wheel of Wealth—being a reconstruction of the Science and Art of Political Economy on the lines of Modern Evolution. [1897.

Cruddas, H. M., I.M.S. M.R.C.S.Eng., L.R.C.P.Lond.

Cruden, R., 3, Anson rd., Cricklewood, N.W. (*T.* 2733 P.O. Hampstead). M.B., C.M.Aberd. 1894, M.A. *Ed.* Aberdeen. H.S. & P. Aberdeen Roy. Inf.

Cruickshank, A. M.B., M.S.Aberd. 1896.

Cruickshank, A. B., 32, Grosvenor rd., Ilford, Essex. M.B., C.M.Aberd. 1899. *Ed.* Aberdeen.

Cruickshank, A. L. P., Seaview, Fraserburgh, Aberdeensh. M.B., M.S.Aberd. 1893.

Cruickshank, B., Maida pl., Nairn. C.M. 1869, M.D. Aberd.

Cruickshank, J., 89, Kenmure st., Pollokshields, Glasgow. M.B., Ch.B.Glas. 1908. *Ed.* Glasgow. Asst. to Prof. of Path., Univ. Glas.

Cruickshank, J. A., I.M.S. M.B., B.S.Edin. 1905.

Cruickshank, J. B., 240, Stockport rd., Levenshulme, Manchester. M.B., M.S.Aberd. 1893.

Cruickshank, J. B., 10, Belgrave terr., Aberdeen. M.B., Ch.B.Aberd. 1908. *Ed.* Aberdeen. Asst. M.O. Sheffield Union Hosp.

Cruickshank, J. D., Park hill, Chingford, Essex (*T.* 57). M.R.C.S.Eng., L.R.C.P.Lond. 1888. *Ed.* Guy's. Surg. N. Div. Met. Police.

Cruickshank, L. D., 10, Belgrave terr., Aberdeen. Ch.B. 1902, M.D.Aberd., D.P.H. *Ed.* Aberdeen and Birmingham. Lect. on Hyg., Training Centre, Aberdeen.

Cruickshank, M. O., 30, Wellington rd., Nantwich, Cheshire. M.R.C.S.Eng., L.R.C.P.Lond. 1905. *Ed.* London Hosp.

Cruickshank, Mary W. D., St. Barnabas' Mission, Mlengana, Pondoland, S.A. M.B., Ch.B.Aberd. 1906. *Ed.* Aberdeen. Late H.S. Children's Hosp., Western Bank, Sheffield.

Cruickshank, R. W., The Shrubbery, Eynsham, Oxon. M.B., M.S.Aberd. 1895. *Ed.* Aberdeen, London, and Vienna. M.O. & P.V. Eynsham dist. Witney Union.

Cruickshank, W., 138, Lower rd., Rotherhithe, S.E. (*T.* 1671 Hop.). C.M. 1893, M.D.Aberd., D.P.H. *Ed.* Aberdeen. Late M.O. Co. de Assur de Mozambique.

Cruikshank, Mary H., 28, Portland pl., Reading (*T.* 0865). L.R.C.P. & S.Edin., L.F.P.S.Glas. 1895, M.D. Brux., L.M. *Ed.* London Sch. of Med. for Wom. Surg. Dept. for Wom., Reading Disp.

Cruise, F. J., Baltinglas, Co. Wicklow. L.R.C.S.I. 1882, L. & L.M.K.Q.C.P.I.

Cruise, Sir F. R., 93, Merrion sq. W., Dublin. M.B. 1858, M.D.Dub., F.K.Q.C.P.I., M.R.C.S.Eng.

Cruise, R. R., 85, Harley st., W. (*T.* 466 May.). M. 1900, F.R.C.S.Eng., L.R.C.P.Lond. *Ed.* St. Mary's. Snr. Clin. Ophth. Asst. St. Mary's Hosp. *Pub.* A case of Microphthalmic Cyst of the Orbit and its Pathology.

Crumley, J., Bundoran, Co. Donegal. L. & L.M.R.C.P. & S.I. 1892.

Crump, J. A., 36, High st., Welshpool, Montgomery (*T.* 8 P.O.). M.R.C.S.Eng., L.R.C.P.Lond. 1893. *Ed.* St. Bart.'s. M.O.H. Boro' of Welshpool.

Crump, S. T., M.R.C.S.Eng., L.R.C.P.Lond. 1904.

Crump, T. G., Brown hill, Bank parade, Burnley (*T.* 66). M.R.C.S.Eng., L.R.C.P.Lond. 1889, M.B., B.C. Camb., B.A. *Ed.* Cambridge and Birmingham. Hon. M.O. Vict. Hosp., Burnley.

Crutchley, E. J. T., "Ingestre," Lucien rd., Tooting Common, S.W. M.R.C.S.Eng., L.R.C.P.Lond. 1896.

Crutchley, H., Holmcroft, Alsager, Chesh. (*T.* 7). L.R.C.P., L.S.A.Lond. 1861, M.D.Brux., L.F.P.S. Glas., L.M. *Ed.* King's Coll., Lond. M.O.H. Alsager U.D. *Pub.* Tumours of Trachea. Lancet, 1884.

Cruttwell, H. A., 43, Hertford st., Mayfair, W. (*T.* 6366 Ger.). L.R.C.P. & S.Edin., L.F.P.S.Glas. 1892, M.D. Brux., L.M. *Ed.* St. George's; Edinburgh; Brussels. M.O. & P.V. Bagshot Parish. *Pub.* The Cholera Epidemic in Teneriffe in 1893–4.

Cryer, J., 50, Upp. Brook st., Chorlton-on-Medlock, Manchester (*T.* 125 Y). L.S.A. 1895, L.R.C.P.Lond., M.R.C.S.Eng. *Ed.* Liverpool and Manchester. Chief Supt. & Hon. Surg. St. John's Amb.

Crymble, P. T., 21, Rosetta av., Belfast. M.B., B.Ch., B.A.O.R.U.I. 1904. *Ed.* Belfast. Dem. of Anat. Queen's Coll., Belfast.

Cubley, A., 48, Narcissus rd., W. Hampstead, N.W. L.R.C.P.Lond., M.R.C.S.Eng. 1900. *Ed.* Sheffield and Univ. Coll. Hosp. Asst. M.O. North-Western Hosp. (M.A.B.).

Cuddon-Fletcher, A. J. McN., Haugbley bo., Somerby, Oakham. M.R.C.S.Eng., L.R.C.P.Lond. 1899.

Cudmore, A. M., 33, North terr., Adelaide, S. Australia. M.B., B.S.Adelaide 1894, F.R.C.S.Eng., L.R.C.P. Lond. Hon. Surg. Adelaide Hosp.

Cuff, A. W., 285, Glossop rd., Sheffield (*T.* 2346 Nat.). M. 1893, F.R.C.S.Eng., M.B., B.C.Camb., L.R.C.P. Lond., B.A. *Ed.* Cambridge and St. Thomas'. Surg. Roy. Inf., Sheffield. *Pub.* Treatment of Puerperal Pyæmia by ligature of Uterine Veins. Journ. Obst. and Gynæcol. of Brit. Empire, 1906.

Cuff, H. E., Woodside, Bookham, Surrey. B.S. 1888, M.D.Lond., F.R.C.S.Eng. *Ed.* Guy's. M.O. for General Purposes, Met. Asyl. Board. *Pub.* Lectures on Medicine to Nurses.

Cuff, R., J.P., C.C., 40, Filey rd., Scarborough (*T.* 14). M.R.C.S.Eng., M.B.Lond. 1883. *Ed.* Guy's. M.O. Roy. Northern Sea Bathing Inf.

Cuffe, A., Killasser, Tadworth, Epsom, Surrey. L.1884, F.R.C.S.I., M.D.Durb., L.A.H.Dub., L.M. *Ed.* Dublin. M.O. Reigate Union. *Pub.* Successful Treatment of Phthisis by Bovine Tuberculin. B.M.J., 1908.

Cuffe, A. G., 11, St. John st., Chester. M.R.C.S.Eng. 1868, L.R.C.P., L.S.A.Lond., M.D.Heidelberg.

Cuffe, Sir C. MacD., K.C.B., Surg. Gen. A.M.S. (retd.), 51, Kensington mans., Earl's Court, S.W. L.R.C.P. 1863, F.R.C.S.Edin., L.A.H.Dub. *Ed.* Dublin.

Cuffe, E. M., Woodball Spa, Lincoln. M.R.C.S.Eng. 1879, M.D.Lond.

Cuffe, J., 5, Usher's Island, Dublin (*T.* 1672). L.R.C.P. & S.I. 1904. *Ed.* Dublin. Late H.S. Westmoreland Lock Hosp., Dub.

Cuffe, M. J., Mantua, Swords, Co. Dublin. L. & L.M. R.C.P. & S.I. 1895. *Ed.* Dublin. M.O. Swords Disp., Balrothery Union.

Cuffey, E., Lady Strangford Hosp., Port Said, Egypt (*T.* 108). M.B., M.Ch., M.A.O.R.U.I. 1888, L.M. *Ed.* Dublin. M.O. in charge Lady Strangford Hosp.

Culbertson, R., Dauphin, Manitoba, Canada. M.B. Toronto 1897, L.R.C.P. & S.Edin., L.F.P.S.Glas. Coroner.

Culhane. F. J. F., Quarry ho., Marlow, Bucks. M.R.C.S. Eng., L.S.A.Lond. 1882. *Ed.* Univ. Coll. Hosp.

Culhane, F. W. S., Glin bo., Mount Pleasant rd., Hastings. L.S.A.Lond. 1877, M.R.C.S.Eng.

Cullen, A. E., McIvor terr., Forest rd., Nottingham. M.R.C.S.Eng., L.R.C.P.Lond. 1908.

Cullen, G. M., 50, Minto st., Edinburgh (*T.* 3440 Y). M.B. 1889, M.D.Edin., B.Sc. *Ed.* Edinburgh and Paris. Anæst. Dental Hosp. *Pub.* Andreas Vesalius.

Cullen, J., Tower ho., Greenway rd., Runcorn, Cheshire. L.R.C.P. & S.Edin., L.F.P.S.Glas. 1902.

Cullen, J., B.S. 1899. M.D.Glas.

Cullen, J. A. P., 26, Kempston rd., Bedford. M.R.C.S. Eng., L.R.C.P.Lond. 1899.

Cullen, J. J., Ardnagrena, Castlenock, Co. Dublin. L. & L.M.R.C.P. & S.I. 1891. *Ed.* Dublin. M.O. Castlenock.

Cullen, J. R. F., Rowanlea, Alexandria, Dumbartonsh. (*T.* 22). M.B., C.M.Glas. 1886. *Ed.* Glasgow. Late H.P. & S. Western Inf., Glas.

Cullen, P., c/o Messrs. Grindlay's, 55, Parliament st., S.W. M. & L.M.R.C.S.Eng. 1859, M.D., M.S.Aberd., C.P.H.

Cullen, V. J., S. Dublin Union, Dublin (*T.* 144). L.R.C.P. & S.I. 1905, L.M. *Ed.* Dublin. R.M.O. S. D. Union.

Cullen, W., 3, Queen's cres., Glasgow, W. (*T.* 2760 P.O.). C.M. 1884, M.D.Glas. *Ed.* Glasgow. Dist. M.O. Glasgow P.C. *Pub.* Ambulance Illustrated. 1906.

Cullen, W. B. A. K., Lieut. I.M.S., Halsey bo., Cheltenham. M.B., Ch.B.Edin. 1903. *Ed.* Edinburgh.

Cullen, W. L., Fairholme, St. Boswells, N.B. M.B., M.S.Edin. 1884.

Culligan, E. A., 13, Bernard st., Russell sq., W.C. L. & L.M.R.C.P. & S.I. 1894.

Cullin, G. R., 19, Church rd., Harrington, Cumberland. L.R.C.P. & S.Edin., L.F.P.S.Glas. 1893.

Cullin, R. B., Bampton st., Tiverton, Devon. L.R.C.P. & S.Edin. 1879. *Ed.* Dublin. M.O.H.

Cullinan, E., 331, King st., Hammersmith, W. M.R.C.S. Eng., L.R.C.P.Lond. 1891.

Cullinan, H. M., Portrane Asyl., Donabate, Co. Dublin. L. & L.M.R.C.P. & S.I. 1891. *Ed.* Dublin. Dep. Med. Supt. Portrane Asyl. *Pub.* Inoculation as a Preventive against Typhoid Fever.

Cullinan, N., Brooketborpe, Pontymister, Mon. L.R.C.P. & S.Edin., L.F.P.S.Glas. 1897, D.P.H.

Culling, J. C., Lieut. Col. R.A.M.C., Military Hosp., Pembroke Dock. M.R.C.S.Eng. 1878, L.S.A.Lond. *Ed.* Charing Cross Hosp.

Culling, W. R., 310, City rd., E.C. L.S.A.Lond. 1878, L.R.C.P.Edin.

Cullnm, J. A., Condie, Sask., nr. Regina, Canada. L.R.C.P. & S.Edin., L.F.P.S.Glas. 1906.

Cullum, S. J., 4, Heathfield terr., Seven Kings, Ilford, Essex. M.B., B.S.Dub. 1901.

Culmer, J. J., Nassau, N.P., Babamas. M.R.C.S.Eng., L.R.C.P.Lond. 1896.

Culmer, J. W., Parkstone, Asbley rd., Epsom. M.R.C.S. Eng., L.R.C.P.Lond. 1896.

Culpin, M., 154, Lr. Clapton rd., N.E. L.R.C.P.Lond., M.R.C.S.Eng. 1902, M.B., B.S.Lond. *Ed.* London Hosp. Late Ophth. H.S. London Hosp.

Culpin, M., Taringa, Queensland (*T.* 21 Toowong). L.S.A.Lond. 1877, L.R.C.P. & S.Edin. *Ed.* London Hosp. M.O.H. Taringa Shire Council.

Culross, J., Roseneath, Newton Abbot, S. Devon. M.B., C.M.Glas. 1888, M.A. *Ed.* Glasgow. Surg. Newton Abbot Hosp.

Cumberbatch, A. E., 11, Park cres., W. (*T.* 4987 Ger.). M.B.Lond. 1871, F.R.C.S.Eng. *Ed.* St. Bart.'s. Aural Surg. St. Bart.'s Hosp. *Pub.* Disease of the Ear. Walsham's Pract. of Surg.

Cumberlege, G. I., 17, Western hill, Durham. M.B., B.S.Durb. 1907. *Ed.* Newcastle-on-Tyne. H.P. Roy. Vict. Inf., Newcastle-on-Tyne.

Cumberlidge, W. I., Limefield, Hyde, Chesh. M. 1904, F.R.C.S.Eng., L.R.C.P.Lond., B.A. *Ed.* Cambridge; St. Bart.'s. Late H.S. St. Bart.'s Hosp.

Cuming, C. H., Sussex st., Plymouth, Devon. M.R.C.S. Eng. 1876, L.S.A.Lond.

Cuming, R. I., Chudleigh, Aldwick rd., Bognor. M.R.C.S.Eng., L.R.C.P.Lond. 1902. *Ed.* St. Thomas'.

Cumming, A. S., 18, Ainslie pl., Edinburgh (*T.* 2362 Cent.). C.M. 1884, M.D., F.R.C.P.Edin. *Ed.* Edinburgh. Late Extra Phys. Roy. Hosp. for Sick Chil., Edin.

Cumming, C. C., Capt. R.A.M.C., Rawal Pindi, India. M.B., B.S.Glas. 1899.

Cumming, G. G., Cranleigh, Estcourt, Natal, S.A. M.B., B.S.Edin. 1903. *Ed.* Edinburgh. Dist. Health Off. Estcourt Township.

Cumming, H., Overton, Torquay, Devon (*T.* 51). M.R.C.S.Eng. 1879, M.D.Durh., M.R.C.P.Edin. *Ed.* St. Bart.'s. *Pub.* Influence of Climate on Old Age and Senile Diseases.

Cumming, H. G., Walton lodge, Torquay. M. 1875, F.R.C.S.Eng., L.R.C.P.Edin., L.S.A.Lond.

Cumming, H. L., Castlereagh, Kingston-on-Thames (*T.* 45 P.O.). Ch.B. 1902, M.D.Edin. *Ed.* Edinburgh. Late H.P. Roy. Hosp. for Dis. of Chest.

Cumming, J., 70, Bruntsfield pl., Edinburgh (*T.* 1507 Cent.). L. 1892, F.R.C.S., F.R.C.P.Edin., M.D. Durh., L.F.P.S.Glas., L.M. *Ed.* Edinburgh. Late Surg. Eye, Ear, and Throat Inf., Edin.

Cumming, J., 289, Beverley rd., Hull (*T.* 403 Corp.). M.B., M.S.Glas. 1895. *Ed.* Glasgow. Med. Ref. Prudential Assur. Coy.

Cumming, J. B., 1, Stewart pl., Govan, Glasgow (*T.* 159 P.O.). M.B., C.M.Glas. 1896. *Ed.* Glasgow. Disp. Phys. Vict. Inf., Glas.

Cumming, J. S., V.D., 127, Hartington rd., Sefton pk., Liverpool. M.D. 1866, C.M.Glas. *Ed.* Glasgow. Surg. Lt.-Col. 1st Lanark Vol. Artillery.

Cumming, K. W., A.M.S. M.D., L.R.C.S. & P.Edin. 1861.

Cumming, R., 52, Glebe st., Gt. Harwood, Lanes (*T.* 095). M.B., C.M.Aberd. 1888. *Ed.* Aberdeen. Late A.M.O. Perth Dist. Asyl.

Cumming, R., 1, Minto st., Edinburgh (*T.* 1158). M.B., Ch.B.Edin. 1898. *Ed.* Edinburgh.

Cumming, R., 61, Gleneagles cottages, Scotstoun, by Glasgow. L.R.C.P. & S.Edin., L.F.P.S.Glas. 1903.

Cumming, S. W., Beaconsfield ho., Dudley, Worcs. L. & L.M.R.C.P. & S.I. 1900.

Cumming, W. A., Buckingham, Quebec, Canada. M.R.C.S.Eng., L.R.C.P.Lond. 1903.

Cumming, W. R., Rustington, Worthing. L.S.A. Lond. 1873, L.R.C.P. & S.Edin. *Ed.* St. Mary's.

Cummings, A. P., Eppingdale, Leytonstone rd., Stratford, E. (*T.* 569). M.R.C.S.Eng., L.R.C.P.Lond. 1895. *Ed.* Leeds and St. Mary's.

Cummings, E. T., Church view, Collooney, Co. Sligo L. & L.M.K.Q.C.P.I., L.R.C.S.I. 1887. M.O.H. Med. Attend. R.I.C.

Cummings, H. L., Sydeote, W. Dulwich, S.E. M.R.C.S. Eng., L.R.C.P.Lond. 1884.

Cummings, W. G., 5, Leeland terr., W. Ealing, W. M.B., B.Ch., B.A.O.R.U.I. 1904, L.M. *Ed.* Belfast; Dublin. Med. Ref. Victoria Legal F.S., L'pool.

Cummins, A. D. C., Surg. R.N., H.M.S. Redbreast, East Indies Station. L.R.C.P. & S.I. 1901. *Ed.* Dublin.

Cummins, A. G., Lieut. R.A.M.C., The Curragh, Ireland. M.B., B.S.R.U.I. 1905.

Cummins, E. J. Fethard, Co. Tipperary. L.R.C.P. & S. Edin., L.F.P.S.Glas. 1896.

Cummins, H. A., C.M.G., A.M.S. M.D., M.S., M.A.O. R.U.I. 1885, D.S.S.

Cummins, H. R., 8, Tehidy terr., Falmouth, Cornwall. L. & L.M.K.Q.C.P.I., L.R.C.S.I. 1876.

Cummins, R. H. La B., University Club, Melbourne, Victoria, Australia. L.R.C.S. & P.Edin. 1907, B.Sc. *Ed.* Edinburgh.

Cummins, S. L., Capt. R.A.M.C., attached Egyptian Army, Cairo. M.B., B.S.R.U.I. 1896.

Cummins, T. C., Silvreleigh, Cole Park, Twickenham (*T.* 503 P.O. Richmond). L.R.C.P. & S.I. 1893. *Ed.* Dublin. M.O. Nazareth Ho. Industrial Sch.

Cummins, W. E. A., 17, St. Patrick's pl., Cork (*T.* 6). M.D., M.Ch.R.U.I. 1879, L.A.H.Dub., L.M. *Ed.* Cork. Prof. of Med. Queen's Coll., Cork.

Cummins, W. MacA., Renishaw, nr. Chesterfield. L.R.C.P. & S.I. 1896. *Ed.* Dublin. Surg. Spinkhill and Barlboro' Colliery Co.

Cumpston, J. H. L., c/o Agent Gen. for Australia, 29, Queen Victoria st., E.C. M.B. 1902, B.S.Melbourne.

Cundall, E., Wharfedale Mount, Wetherby, Yorks. M.B., B.S.Vict. 1904.

Cundell, H. J., Brunswick ho., Kew. M.R.C.S.Eng., L.R.C.P.Lond. 1902.

Cundell, W. H., The Haven, Castlemain rd., W. Southbourne, Bournemouth. M.R.C.S.Eng., L.S.A.Lond. 1885. *Ed.* St. Mary's.

Cuningham, H. W., 35, Clarendon st., Londonderry (*T.* 150). B.Ch. 1902, M.D.R.U.I. *Ed.* Belfast. Disp. M.O. City of Derry, No. 1.

Cunliffe, E. N., 11, St. John st., Manchester. Ch.B. 1901, M.D.Vict., M.B., B.S., M.R.C.P.Lond. *Ed.* Manchester. Hon. Asst. Phys. Manchester Roy. Inf. *Pub.* The Blood in Malignant Disease.

Cunliffe, R., 37, Eanam, Blackburn. M.B., C.M.Aberd. 1892. *Ed.* Aberdeen.

Cunliffe, S., L.R.C.P. & S.Edin., L.F.P.S.Glas. 1904.

Cunliffe, T. V., 75, Greengate st., Oldham. M.R.C.S. Eng. 1895, M.D., B.S., L.R.C.P.Lond. *Ed.* Manchester. Asst. Surg. Oldham Inf.

Cunliffe, W., Elm ho., Clayton, Bradford, Yorks. L.R.C.S. & P.Edin., L.F.P.S.Glas. 1900. *Ed.* Manchester. M.O. North Bierley Union Workho., Clayton.

Cunning, Annie B., 3, Upp. Wimpole st., W. M.B. Lond. 1903.

Cunning, J., 3, Upp. Wimpole st., W. (*T.* 3306 May.). M.B. 1894, B.S. Melbourne, F.R.C.S.Eng. *Ed* Melbourne and St. Bart.'s. Asst. Surg. Roy. Free Hosp. *Pub.* Aids to Surgery.

Cunningham, A. J. W., St. Bartholomew's Hosp., E.C. M.R.C.S.Eng., L.R.C.P.Lond. 1908, B.A. *Ed.* Cambridge; St. Bart.'s. H.P. St. Bart.'s Hosp.

Cunningham, Barbara M., Dufferin Hosp., Nagpur, India. M.B., Ch.B.Edin. 1901, L.M. *Ed.* Edinburgh.

Cunningham, C. L., Grenville ho., Weymouth. L.R.C.S. Edin. 1857, L.S.A.Lond., L.M. *Ed.* Edinburgh and Charing Cross Hosp. Late Special Correspondent for Lancet in Soudan and S. African Campaigns. *Pub.* St. Helena as a Health Resort.

Cunningham, D. J., 18, Grosvenor cres., Edinburgh. M.B., M.S.Edin. 1874. [1867.

Cunningham, D. D., I.M.S., Bengal. M.B., M.S.Edin.

Cunningham, Frances M., Lime hill, Raheny, Co. Dublin. L.M.S.S.A.Lond. 1908. *Ed.* London Sch. of Med. for Wom. Asst. M.O. Hosp. (S.P.G.), Pinying, Shantung, N. China.

Cunningham, F. W. M., 1, Oxford terr., Edinburgh. M.B., B.S.Edin. 1907.

Cunningham, G., Blair Works, Dalry, Ayrsh. M.B., B.S.Edin. 1904.

Cunningham, H. B., 12, Ward terr., Sunderland. M.B., B.S.Durh. 1905.

Cunningham, H. H. B., 69, University rd., Belfast (*T.* 2364). M.R.C.S.Eng., L.R.C.P.Lond. 1903, M.D. Brux., F.R.C.S.I. *Ed.* St. Mary's, Dublin, Brussels. Exam. in Ophthalmol. and Otol., R.C.S.I. *Pub.* Deafness resulting from Epidemic Cerebro-spinal Meningitis. Proc. R.S.M., 1908.

Cunningham, J., High st., Borough Green, Kent. M.B., B.Ch., B.A.O.R.U.I. 1894. *Ed.* Belfast.

Cunningham, J., Bellview, Campbeltown, Argylesh. M.B., C.M.Glas. 1871, D.P.H. *Ed.* Glasgow.

Cunningham, J., 12, Ward terr., Sunderland. L.R.C.P. & S.Edin. 1874, M.D.Brux.

Cunningham, J., 130, Beaconsfield villas, Preston pk., Brighton. M.B., M.S.Glas. 1884.

Cunningham, J., Parish Infirmary, Brownlow hill, Liverpool. M.R.C.S.Eng., L.S.A.Lond. 1887.

Cunningham, J., Brae ho., Stewarton, Ayrsh. M.B., C.M.Glas. 1889. *Ed.* Glasgow. Surg. under Factory Acts. *Pub.* Inebriety in Connection with Girgenti Home, belonging to Corp. of Glasgow.

Cunningham, J., I.M.S. B.S. 1904, M.D.Dub.

Cunningham, J. A., I.M.S. M.D., M.S.Q.U.I. 1880.

Cunningham, J. B., The Grove, Ruyton XI. Towns, Salop. M.B., M.S.Edin. 1878.

Cunningham, J. F., 45, Welbeck st., W. (*T.* 2243 Pad.). M. 1900, F.R.C.S.Eng., L.R.C.P.Lond. *Ed.* St. Thomas'. Ophthalmic Registrar St. Thomas' Hosp. *Pub.* Article on Injuries and Diseases of the Eye in Percy Sargent's Surgical Emergencies.

Cunningham, N. R., 11, Eliot pl., Blackheath, S.E. M.R.C.S.Eng., L.R.C.P.Lond. 1906, B.A. *Ed.* Cambridge and St. Thomas'. Late H.P. St. Thomas' Hosp.

Cunningham, P. H., Talbot, Victoria, Australia. M.B., Ch.M.Glas. 1879. *Ed.* Glasgow. Surg. (non-res.) Amherst Dist. Hosp.

Cunningham, R. A., Capt. R.A.M.C., Gosport. M.B., B.S.R.U.I. 1896, D.P.H.

Cunningham, R. G., 34, Alva pl., Edinburgh. M.B., Ch.B.Edin. 1906. *Ed.* Edinburgh. Sur. R.M.O. Sunderland Inf.

Cunningham, R. W., 38, Lombard st., Newark-on-Trent. M.S. 1895, M.D.Edin.

Cunningham, W. L., Eastfield, Alva, by Stirling (*T.* 0189). M.B.Glas., L.R.C.S.Edin. 1872. *Ed.* Glasgow. Parochial M.O. Alva.

Cunnington, C. W., 88, West End la., N.W. (*T.* 37 Hampstead P.O.). L.S.A.Lond. 1882, M.R.C.S. Eng., D.P.H. *Ed.* King's Coll., Lond.

Cunnington, C. W., 3, Highbury Grange, N. (*T.* 286 North). M.B., B.C.Camb. 1905. *Ed.* Cambridge and St. Bart.'s. Late Clin. Asst. City of Lond. Hosp. for Dis. of Chest. *Pub.* The Diagnosis of Early Pulmonary Tuberculosis by the X-rays. Lancet.

Cunyngham, T., Montreal. M.D.Montreal 1858, L.R.C.P.Edin.

Cuolahan, J. H., 40*a*, Grange rd., Bermondsey, S.E. M.R.C.S.Eng. 1883.

Cuppage, W. B., Shawbury, Shrewsbury, Salop. M.D., M.S.Q.U.I. 1871.

Cuppaidge, G. O., 201, Reed st., Moberley, Missouri, U.S.A. (*T.* 81). L.R.C.S.I. 1882, L. & L.M.K.Q.C.P.I. Health Commissioner City of Moberley.

Cuppaidge, J. L., Gympie, Queensland. B.Ch. 1880, M.D.Dub., L.M., B.A. *Ed.* Dublin. Major Australian Army Med. Corps.

Curd, C., 6, Gay st., Bath (*T.* 118). L.S.A.Lond. 1878, M.R.C.S.Eng. *Ed.* Charing Cross Hosp.

Cureton, E., Celfan, Belle Vue, Shrewsbury (*T.* 122). L.S.A.Lond. 1878, M.D.Brux., M.R.C.P.Edin., M.B.,B.S.Birmg. *Ed.* Birmingham; Brussels. Snr. Phys. Salop Inf. *Pub.* Present Condition of Medical Practice. B.M.J., 1904.

Curgenven, J. S., 12, Craven Hill gdns., W. (*T.* 2045 Pad.). M.R.C.S.Eng., L.R.C.P., L.S.A.Lond. 1885. *Ed.* St. Bart.'s. Surg. Prov. Assur. of Warehousemen, Travellers, and Clerks. *Pub.* The Child's Diet.

Curgenven, W. G., 41, Friar gate, Derby. M.D.St.And. 1862, M.R.C.S.Eng.

Curioni, F., 67A, Shaftesbury av., W. (*T.* 12304 Cent.). M.D.Turin 1901. *Ed.* Turin.

Curl, H. F., Fairmile, Eaton, Norwich. M.R.C.S.Eng., L.R.C.P.Lond. 1906.

Curl, S. W., 58, Crouch st., Colchester. L. 1899, M.R.C.P.Lond., M.D., B.C.Camb., M.R.C.S.Eng., M.A. *Ed.* Cambridge, St. Bart.'s, and Vienna. Hon. Phys. Essex Co. Hosp. *Pub.* The Arterial Pulse: its Physiology and Pathology. Arris and Gale Lecture. R.C.S., 1906.

Curle, D., 1, Burnbank gdns., Glasgow (*T.* 2671 Cent.). C.M. 1887, M.D. Glas. *Ed.* Glasgow.

Curme, D., Child Okeford, Blandford, Dorset. M.R.C.S. Eng., L.S.A.Lond. 1861. *Ed.* King's Coll., Lond.; Paris. Surg. Lt. Col. late 3rd Battn. Dorset Regt.

Curme, D. E., A.M.S. M.R.C.S.Eng., L.R.C.P.Lond. 1898.

Curr, Isabella H., McLeod Hosp., Jaffna, Ceylon. L.R.C.P. & S.Edin., L.F.P.S.Glas. 1895. *Ed.* Edinburgh Sch. of Med. for Wom. M.O. Women's Med. Mission, Jaffna.

Curran, E. T., Padstow, Cornwall. M.D., Ch.M. Toronto 1903, L.R.C.P. & S.Edin., L.F.P.S.Glas. *Ed.* Toronto and Edinburgh. M.O. 2nd dist. St. Columb Union. [L.R.C.P.Edin.

Curran, J. J., Killeagh, Co. Cork. L.R.C.S.I. 1879,

Curran, M., M.B., B.S.R.U.I. 1901.

Currell, H., Chinju, via Masampo, Korea. M.B., B.Ch. R.U.I. 1897. *Ed.* Belfast. Med. Miss. Margaret Whitecross Paton Mem. Hosp. of Australian Presbyterian Miss.

Currell, J. A., 23, Broadway, Barking, Essex. M.B., Ch.B.Edin. 1906, L.M. *Ed.* Edinburgh.

Currey, E. F. N., The Villa, Lismore, Co. Waterford. M.R.C.S.Eng., L.R.C.P.Lond. 1895.

Currey, R. H., 154, Bedford st., Liverpool. M.R.C.S. Eng. 1884, L.R.C.P., F.R.C.S.Edin.

Currie, A., Esplanade, Oban. M.B., Ch.B.Glas. 1901. *Ed.* Glasgow; Dublin. Med. Supt. W. Hysland Cott. Hosp.

Currie, A. S., 20, Oxford terr., Hyde Pk., W. (*T.* 750 Pad.). M.B. 1874, M.D.Edin., M.R.C.S.Eng. *Ed.* Glasgow and Edinburgh. Late Asst. to Regius Prof. of Surg., Edin. *Pub.* Hypodermic Medication. Quain's Dict. of Med.

Currie, D. W., Hilden, Tillicoultry. C.M. 1876, M.D. Glas., D.P.H., B.Sc. *Ed.* Edinburgh and Glasgow. Late Res. Phys. Glasgow Roy. Inf. *Pub.* Amenorrhœa due to Imperforate Hymen.

Currie, G., Madras Provident Dispensary, Hunter's rd., Vepery, Madras, India. L.R.C.P.Edin., L.F.P.S. Glas., L.S.A.Lond. 1871.

Currie, G. B., St. James' av., Ealing, W. (*T.* 970 P.O.). C.M. 1884, M.D.Aberd., D.P.H., M.A. *Ed.* Aberdeen. Surg. Ealing Cott. Hosp. *Pub.* Spontaneous Enucleation of Uterine Fibroid 17 days after Parturition. Med. Brief.

Currie, H. B., P.O. Box 2,010, Doornfontein, Johannesburg, Transvaal. M.B., M.S.Glas. 1894.

Currie, J., 99, High st., Lees, nr. Oldham (*T.* 159 X Oldham). M.B., C.M.Edin. 1890, M.A. *Ed.* Edinburgh. M.O.H. Lees U.D.

Currie, J., Kingsand, Plymouth. M.R.C.S.Eng., L.R.C.P.Lond. 1894, M.D.Lond. *Ed.* St. Bart.'s. W. African Med. Staff, S. Nigeria.

Currie, J. L., Trinity Hall, Bungay, Suffolk. M.R.C.S. Eng. 1863, L.R.C.P.Lond.

Currie, J. R., 7, Strathallan terr., Glasgow. M.B., Ch.B.Glas. 1898, D.P.H., M.A. *Ed.* Oxford and Glasgow. Asst. Phys. Belvidere Fever Hosp., Glasgow. *Pub.* On the supersensitation of persons suffering from Diphtheria by repeated injections of Horse Serum. Journ. of Hyg., 1907.

Currie, O. J., 8, Darling st. Cape Town (*T.* 38 Rondebosch). M.R.C.S.Eng. 1881, M.B.Lond., M.B. Cape of Good Hope. *Ed.* Guy's. Cons. Surg. Grey's Hosp., Maritzburg. *Pub.* Transperitoneal Ligature of External Iliac Artery. Annals of Surg. 1905.

Currie, R., Linenhall st., Ballymena, Co. Antrim. L.R.C.P. & S.Edin. 1883, L.M. *Ed.* Belfast and Edinburgh. M.O. Ballymena Disp. dist.

Currie, R., Oakcraig, Skelmorlie, N.B. M.D., C.M. Glas. 1862. Admiralty Surg. and Agent.

Currie, R. K., 294, Bath st., Charing Cross, Glasgow (*T.* 242 Ch. Cross). M.B., C.M.Glas. 1894. *Ed.* Glasgow. Phys. Dis. of Chil. Glasgow Central Disp.

Currie, W., Riverside, Todmorden, Yorks (*T.* 11 X). M.B., C.M.Edin. 1890, M.A. *Ed.* Edinburgh. Med. Ref. Prudential Assur. Co.

Currie-Smith, Eliza M., Rokeby, Kingsdowne rd., Surbiton hill, Surrey. M.B., B.S.Lond. 1907. *Ed.* London Sch. of Med. for Wom. M.O. St. Pancras Workho. and S. St. Pancras Inf.

Curror, A. L., Newton ho., Kirkcaldy, Fife (*T.* 45). M.B., C.M.Edin. 1876. *Ed.* Edinburgh. M.O. & V. Parishes of Kirkcaldy, Dysart, and Auchletore.

Curry, A., 53, Festing rd., Southsea. L. & L.M.R.C.P. & S.I. 1907.

Curry, M. A., L. & L.M.R.C.P. & S.I. 1901.

Curry, S. H., L. & L.M.R.C.P. & S.I. 1902.

Curties, A. W. S., The Ivy, Burwash. M.R.C.S.Eng., L.R.C.P.Lond. 1899. *Ed.* Leeds. Late H.P. Leeds Gen. Inf.

Curtin, E., Hatfield, County Gates, Bournemouth (*T.* 219 X). M.D., M.Ch., M.A.O.R.U.I. 1886. *Ed.* Cork, London, Paris. Late Civil Surg. Mil. Hosp., De Aar.

Curtin, P. J., Grove Villa ho, Crumlin, Co. Dublin. L.R.C.S.I. 1885. *Ed.* Dublin. Late Asst. Master Coombe Hosp., Dub.

Curtis, A. E., M.B., M.S.Edin. 1886. [Lond. 1904.

Curtis, A. H., Alton, Hants. M.R.C.S.Eng., L.R.C.P.

Curtis, A. L., Normanhurst, Orpington, Kent (*T.* 36 Cray). M.B., C.M.Edin. 1886. *Ed.* Edinburgh. Med. Ref. Prudential Assur. Co.

Curtis, C. E., 3, Christchurch rd,. Streatham Hill, S.W. M.R.C.S.Eng. 1865, L.S.A.Lond. *Ed.* St. Bart.'s.

Curtis, C. F., General Inf., Stafford. L.M.S.S.A.Lond. 1908. *Ed.* Manchester. H.S. Gen. Inf., Stafford.

Curtis, C. W., Electra ho., Finsbury Pavement, E.C. (*T.* 1127 London Wall). M.R.C.S.Eng., L.R.C.P. Lond. 1893, D.P.H. *Ed.* Middlesex Hosp. P.M.O. Eastern & Associated Telegraph Coys.

Curtis, E. C., Burlington ho., Westbury av., Wood Green, N. L.S.A.Lond. 1902.

Curtis, F., Alton ho., Redhill, Surrey (*T.* 173). M. 1901, F.R.C.S.Eng., L.R.C.P.Lond. *Ed.* Guy's. M.O. Redhill Hosp.

Curtis, G. H., 32, Weymouth st., W. (*T.* 3237 Pad.). M.R.C.S.Eng., L.R.C.P.Lond. 1908, L.D.S.Eng. *Ed.* Westminster Hosp. Dem. Roy. Dental Hosp., Lond.

Curtis, G. W., Lambley pk., Week St. Mary, N. Cornwall. M.R.C.S.Eng., L.R.C.P.Lond. 1901. *Ed.* Univ. Coll., Lond. Late H.S. Cheltenham Gen. Hosp.

Curtis, H. J., 58, Harley st., W. (*T.* 454 May.). B.S. 1891, M.D.Lond., F.R.C.S.Eng. *Ed.* Univ. Coll., Lond.; Paris; Berlin; Vienna. Snr. Asst. Surg. Metropolitan Hosp.; Asst. Surg. Seamen's Hosp. Soc. *Pub.* Clinical Lectures on Liver Abscesses and on cases of Cranial Surgery.

Curtis, J. C., L.R.C.P. & S.Edin., L.F.P.S.Glas. 1901.

Curtis, J. C. R., 127, Haverstock hill, N.W. L.S.A. Lond. 1898. *Ed.* Univ. Coll., Lond.

Curtis, J. H., A.M.S. L.R.C.P. & S.Edin. 1883.

Curtis, M. W. W., 5, Campden House terr., Notting Hill gate, W. M.R.C.S.Eng., L.R.C.P.Lond. 1893.

Curtis, P. J., The Manor ho., Beckenham, Kent. M.R.C.S.Eng., L.R.C.P.Lond. 1899.

Curtis, W., 6, Dean terr., Liskeard, Cornwall (*T.* 4 P.O.). L.R.C.S. & P.Edin., L.F.P.S.Glas. 1905. *Ed.* Manchester. M.O. 6th dist. Liskeard Union.

Curtis, W., Alton, Hants. M.R.C.S.Eng. 1858, L.S.A. Lond. *Ed.* St. George's. Surg. Alton Cott. Hosp.

Curtis, W. H., 43, Minto st., Edinburgh. L.R.C.P. & S. Edin., L.F.P.S.Glas. 1907.

Curwen, C., 7, St. Margaret's pl., Brighton. M.R.C.S. Eng. 1875, L.R.C.P.Edin.

Curwen, E., 1, St. Aubyn's, Hove, Sussex (*T.* 8950). M.R.C.S.Eng., L.R.C.P.Lond. 1889, M.B., B.C. Camb., M.A. *Ed.* Cambridge and London Hosp. Late Surg. Peking Hosp. *Pub.* Peking Hosp. Reports.

Curwen, H., Zanzibar, E. Africa. M.B., B.S.Edin. 1903, D.P.H.

Cusack, C. A., 6, North Gt. George's st., Dublin (*T.* 2441). L. 1904, F.R.C.S.I., L.R.C.P.I., L.M., D.P.H. *Ed.* Dublin. H.S. St. Vincent's Hosp., Dub.

Cusack, H., The Square, Cahir, Co. Tipperary. L.R.C.S.I. 1879, L. & L.M.K.Q.C.P.I., L.A.H.Dub.

Cusack, M. F., L.R.C.P. & S.Edin., L.F.P.S.Glas. 1902. *Ed.* Dublin; Cork; Edinburgh. Late Civil Surg. to H.M. Forces.

Cusack, P. J., Nobber, Co. Meath. L. & L.M.R.C.P. & S.I. 1907. *Ed.* Galway; Dublin. M.O. Nobber Disp. Dist.

Cusack, R. M., Main st., Cashel, Co. Tipperary. L.R.C.S.I., L.A.H.Dub. 1882.

Cusack, R. O., A.M.S. L.R.C.P.Lond., M.R.C.S.Eng. 1877.

Cusack, W. H., M.B., B.S.Edin. 1905.

Cuscaden, G., 93, Collins st., Melbourne, Victoria, Australia. L.R.C.P. & S.Edin. 1880. *Ed.* Dublin. Hon. Surg. Women's Hosp., Melbourne.

Cushny, A. R., 8, Upp. Park rd., Hampstead, N.W. C.M. 1889, M.D.Aberd., M.A., F.R.S. *Ed.* Aberdeen. Prof. of Pharmacol. and Mat. Med. Univ. Coll., Lond. *Pub.* Textbook of Pharmacology and Therapeutics.

Cusse, E., Broughton, Stockbridge, Hants. M.R.C.S. Eng., L.S.A.Lond. 1884.

Cussen, M. E., Pallaskenry, Co. Limerick. L.R.C.P. & S.I. 1907, L.M. *Ed.* Dublin. Late H.P. Richmond, Whitworth, and Hardwicke Hosp., Dub.

Cussen, T., Rock bill, Bruree, Co. Limerick. L.R.C.P. & S.Edin., L.F.P.S.Glas. 1887.

Custance, G. W. M., 10, Woodstock rd., Moseley, Birmingham. M.R.C.S.Eng., L.R.C.P.Lond. 1907. *Ed.* St. Thomas'.

Cutcliffe, M., North Tawton, N. Devon. M.R.C.S.Eng., L.R.C.P.Lond. 1892. *Ed.* St. Bart.'s. Late Asst. H.S. Roy. Devon and Exeter Hosp.

Cutfield, A., Ross, Hereford (*T.* 5). M.R.C.S.Eng., L.S.A.Lond. 1880, B.Sc., B.A. *Ed.* Cambridge and St. Bart.'s. M.O.H. Ross U. & R.D.

Cuthbert, C. C., 3, Buckingham terr., Glasgow (*T.* W 425 P.O.). Ch.B. 1900, M.D.Glas., M.A. *Ed.* Glasgow. Disp. Surg. Western Inf., Glas.

Cuthbert, C. F., 2, Barton st., Gloucester. L.S.A.Lond. 1878, M.R.C.S.Eng.

Cuthbert, H. P., L.R.C.P.Lond., M.R.C.S.Eng. 1889.

Cuthbert, J., Hay st., Perth, W. Australia. L.R.C.S.I. 1885, L.R.C.P.Edin., L.M.

Cuthbert, J. M., Capt. R.A.M.C. M.B., B.S.Edin. 1898. *Ed.* Edinburgh.

Cuthbert, T. M., Newport, Salop. M.B., B.S.Edin. 1902.

Cuthbert, W. W., 39, Wesley rd., Armley, Leeds. M.R.C.S.Eng., L.S.A.Lond. 1876. *Ed.* St. Bart.'s. Late M.O.H. Stow R.D., Suffolk.

Cuthbertson, D., 22, Park terr., Stirling. M.D.Edin., L.F.P.S.Glas. 1861. (Retired.)

Cuthbertson, J. M., Highfield, Droitwich (*T.* 14). L.R.C.S.Edin. 1868, F.F.P.S.Glas. *Ed.* Glasgow. Dist. Surg. Midland Rly.

Cuthbertson, J. O., Highfield, Droitwich (*T.* 14). M.B., B.Ch.Oxfd. 1901, B.A. *Ed.* Oxford and St. Thomas'. Late Snr. H.S. Radcliffe Inf., Oxfd.

Cuthbertson, J. W., Clifton drive, Fairhaven, Lytham (*T.* 30 Lytham). L.R.C.P. & S.Edin., L.F.P.S.Glas. 1895. *Ed.* Glasgow.

Cuthbertson, W. E., 31, Greenbeys la., Manchester (*T.* 5846). L.R.C.P. & S.Edin., L.F.P.S.Glas. 1900

Cutler, H. A., Broughton, Stockbridge, Hants. M.R.C.S. Eng., L.R.C.P.Lond. 1902, M.B., B.C.Camb., M.A. *Ed.* Guy's and Cambridge. Late H.P. Guy's Hosp.

Cutler, L., 1, Kensington gate, W. (*T.* 1001 Kens.). L.S.A. 1889, L.R.C.P.Lond., M.R.C.S.Eng. *Ed.* St. George's. Late Phys. O.P. Dept. Gen. Lying-in Hosp. *Pub.* Eclampsia and its Pathology. Obstet. Trans.

Cutting, E. B., Haughley ho., Stalham, Norwich. M.R.C.S.Eng., L.R.C.P.Lond. 1894.

Cyriax, Annjuta K., 4, Craven hill, W. (*T.* 2418 May). L.R.C.P. & S.Edin. 1904. *Ed.* Sch. of Med. for Wom., London, and Edinburgh.

Cyriax, E. F., 4, Craven hill, W. (*T.* 2418 May). Ch.B. 1898, M.D.Edin. *Ed.* Edinburgh. *Pub.* The Elements of Kellgren's Manual Treatment. 1903.

Dabbs, C. J., 14, Bradsbaw st., Moss Side, Manchester (*T.* 2663*a* Cent.). L.S.A.Lond. 1882, M.R.C.S.Eng. *Ed.* London Hosp. Late M.O. Hudson Bay Co. Moose Factory.

Dabbs, G. H. R., 25, Austin Friars, E.C. (*T.* 6077 Cent.). C.M. 1867, M.D.Aberd., M.R.C.S.Eng., L.S.A.Lond. *Ed.* King's Coll., Lond. Late M.O.H. Shanklin. Editor of Vectis.

Dabell, T. J., J.P., 92, Mansfield rd., Nottingham (*T.* 2209). M.R.C.S.Eng. 1887. *Ed.* St. Bart.'s.

D'Abreu, J. F., Rugby ho., Holybead rd., Handsworth (*T.* 530 Northern, Birmingham). L.R.C.P. & S. Edin., L.F.P.S.Glas. 1891, D.P.H. *Ed.* Edinburgh; Madras. M.O. West Bromwich Union. *Pub.* Use of Iodoform by Injection in Tuberculous Joints.

Da Costa, E. R., I.M.S. L.R.C.P. & S.Edin. 1880.

Da Costa, F. X., Margao, Salsette, Gôa, India. M. 1888, F.R.C.S.Eng., L.R.C.P.Lond.

Da Costa, G. F. A., Harbour st., Kingston, Jamaica (*T.* 192). M.B., C.M.Aberd. 1883. *Ed.* Aberdeen; St. Bart.'s. M.O. New City Disp.

Da Costa, J. B. B. C., 1, Alexandra terr., Byculla, Bombay, India. L.R.C.P. & S.Edin., L.F.P.S.Glas. 1897.

Da Costa, Z. Edith, c/o Messrs. Grindlay & Co., 54, Parliament st., S.W. L.R.C.P. & S.Edin., L.F.P.S. Glas. 1906, L.M.

Dacre, J., 14, Eaton cres., Clifton, Bristol. M.R.C.S. Eng., L.R.C.P.Lond. 1882.

da Cunha, Emmeline, Margao, Goa, Portuguese India. L.M.S.Bombay 1894, B.Hy.

da Cunha, F., The Infirmary, Wrexham. M.B., Ch.B. Manch. 1906. *Ed.* Manchester. H.S. Wrexham Inf.

Dadabhoy, K., L.R.C.P. & S.Edin., L.F.P.S.Glas. 1902.

Dadachanji, E. R., Baroda. L.S.A.Lond. 1880, L.F.P.S.Glas.

Dadachanji, K. K., 38, Upp. Bedford pl., W.C. M.R.C.S. Eng., L.R.C.P.Lond. 1907.

Dady-Barjor, H. P., Homjee Hall, Mazgon, Bombay. L.M.S.Bombay 1889.

Dadysett, H. J., 3, Dadysett ho., Cowasji Patel st., Fort, Bombay. L.R.C.P. & S.Edin., L.F.P.S.Glas. 1892.

Daft, H. G., West Fields, Retford, Notts. L.S.A. 1902, L.R.C.P.Lond., M.R.C.S.Eng. *Ed.* Sheffield; Univ. Coll. Hosp. Late Jnr. Asst. M.O. Monmouthsh. Asyl., Abergavenny.

Daft, L., The Poplars, Westfield, Retford, Notts. M.R.C.S.Eng., L.R.C.P.Lond. 1905. *Ed.* Univ. Coll., Lond.; Sheffield. H.P. Roy. Inf., Sheffield.

Dagger, R., Fern Cliffe, Stannington av., Newcastle-on-Tyne (*T.* 4834 Cent.). L.R.C.P. & S.Edin., L.F.P.S. Glas. 1894. *Ed.* Edinburgh. Surg. to Foresters.

Daggett, H. I., Boroughbridge, Yorks. M.R.C.S.Eng., L.R.C.P.Lond., M.B., B.S.Camb. 1890.

Daglish, W. R. D., 5, St. Michael's terr., S. Shields. M.B., B.S.Durh. 1902.

Dahma, Anna, The Cell, New Islington, Manchester. M.D.Paris 1877, L. & L.M.K.Q.C.P.I. *Ed.* Edinburgh; Boston; Paris. Acting M.O. Disp. for Wom. and Chil., Ancoats. *Pub.* Etude sur le Thymus.

Dähne, C. G. L., Gwynfa, Pontardawe R.S.O., Glam. (*T.* 2 y Nat.). L.S.A.Lond. 1897. *Ed.* St. Bart.'s. Surg. S. Wales Primrose Collieries.

Dain, H. G., Bournbrook ho., Selly Oak, nr. Birmingham (*T.* 129). M.R.C.S.Eng., L.R.C.P. 1893, M.B. Lond. *Ed.* Birmingham. Late Res. M. & S.O. Children's Hosp., Birmg.

Dakers, B. W., Oaks ho., Beckley, Sussex. L.R.C.P. & S. Edin., L.F.P.S.Glas. 1906. *Ed.* Edinburgh; Glasgow. Dep. P.V. 2nd Div. Rye Union, 8th Div. Battle Union.

Dakeyne, D. I., Cheadle, Staffs. M.B., Ch.B.Manch. 1907, M.R.C.S.Eng., L.R.C.P.Lond. *Ed.* Manchester. Late Jnr. H.S. N. Staffs Inf. and Eye Hosp.

Dakeyne, T. E., Stockwell st., Leek, Staffs. M.R.C.S. Eng., L.R.C.P.Edin. 1872, L.M. *Ed.* Westminster. Surg. Leek Workho.

Dakin, T. B., 12, Barton st., Gloucester (*T.* 162). M.R.C.S.Eng., L.R.C.P.Lond. 1897. *Ed.* London Hosp.

Dakin, W. R., 8, Grosvenor st., W. (*T.* 5109 Ger.). B.S. 1882, M.D., F.R.C.P.Lond., M.R.C.S.Eng. *Ed.* Guy's. Obst. Phys. St. George's Hosp. *Pub.* Handbook of Midwifery.

Dalal, K. A., I.M.S., Bombay. M.B., M.S.Aberd. 1875.

Dalal, R. D., c/o Surg. Maj. Gen. Office, Bombay. Lic.Med.Surg.Bombay 1894, M.R.C.S.Eng., L.R.C.P. Lond. *Ed.* Bombay; St. Bart.'s. Special Plague M.O. to Govt. India.

Dalby, A. W., Argyll ho., Frome, Somerset (*T.* 3 X 4). L.R.C.P. & S.Edin. 1884. *Ed.* Aberdeen and Charing Cross Hosp. M.O.H. Frome R.D.C.

Dalby, H. E., L.M.S.S.A.Lond. 1899.

Dalby, J. L. J. B., 75, Dyke rd., Brighton (*T.* 515 P.O.). M.R.C.S.Eng., L.R.C.P.Lond. 1894. *Ed.* St. Bart's.

Dalby, Sir W. B., 18, Saville row, W. M.B.Camb. 1866, F.R.C.S.Eng.

Daldy, A. M., 17, Palmeira sq., Hove, Brighton (*T.* 20 Brighton). M. 1891, F.R.C.S.Eng., M.D., B.S., L.R.C.P.Lond. *Ed.* Guy's. Asst. Surg. Sussex Eye Hosp.

Dale, A. J., Bishopton ho., Stockton-on-Tees (*T.* 0276). B.S. 1891, M.D.Durh. *Ed.* Durham. Hon. Surg. Stockton and Thornaby Hosp.

Dale, B. H., Craven ho., Swindon. M.R.C.S.Eng., L.R.C.P.Edin. 1879. *Ed.* Bristol and Univ. Coll., Lond. Med. Ref. Prudential Assur. Co.

Dale, C. B., 106, Bristol rd., Edgbaston, Birmingham (*T.* 4169 Cent.). L.R.C.P.Lond., M.R.C.S.Eng. 1891. *Ed.* St. Bart.'s. Anæst. Birmg. Ear and Throat Hosp

Dale, F., J.P., Park lea, Scarborough (*T.* 48). M. 1879, F.R.C.S.Eng., M.D.Camb., L.R.C.P.Lond., B.A. *Ed.* Cambridge; St. George's; Paris; Vienna. Cons. Surg. Scarboro' Hosp. *Pub.* New style for facilitating the treatment of Stricture of the Lachrymal Duct.

Dale, F., 22, Belper rd., Nottingham. M.R.C.S.Eng. 1866, M.D.Edin. *Ed.* Edinburgh. Certif. Factory Surg.

Dale, G., 178, Mitcham la., S.W. M.B., C.M.Glas. 1874. *Ed.* Glasgow. Late Surg. Vict. Inf., Helensburgh, N.B.

Dale, H. H., Winsford, Burbage rd., Herne Hill, S.E. B.S.Camb. 1903.

Dale, J., Castle st., Stranraer. L.R.C.P. & S.Edin., L.F.P.S.Glas. 1890.

Dale, J., Coleshill, nr. Birmingham. M.B., Ch.B. Birmg., M.R.C.S.Eng., L.R.C.P.Lond. 1908. *Ed.* Birmingham.

Dale, J. S., 1, Greenlaw av., Paisley (*T.* 23 y 4 Nat.). M.B., Ch.B.Glas. 1902. *Ed.* Glasgow. Disp. Practitioner Roy. Alexandra Inf., Paisley.

Dale, J. T., L.R.C.P. & S.Edin. 1873.

Dale, J. W., Tweed ho., Yeadon, nr. Leeds (*T.* 7 y Rawdon). M.B., B.Ch., B.A.O.R.U.I. 1904. *Ed.* Belfast.

Dale, R. W., 1, Greenlaw av., Paisley (*T.* 23 y 4 Nat.). M.B., Ch.B.Glas. 1905, M.A. *Ed.* Glasgow. Late H.S. Roy. Alexandra Inf., Paisley.

Dale, W. C., 98, Upton la., Forest gate, E. M.B., C.M. Aberd. 1889, D.P.H., M.A. *Ed.* Aberdeen.

Dale, W. F., Alford, Lincs. L.R.C.P.Lond., M.R.C.S. Eng. 1882.

Dale-Roberts, A., 25, Waterloo pl., Leamington Spa (*T.* 705 Leamington). L.R.C.P. & S.Edin. 1879, L.M. *Ed.* Edinburgh; Birmingham. Med. Ref. Prudential Assur. Coy., Ltd.

Dalebrook, J., O'Donnell 36, Seville, Spain (*T.* 255). L.R.C.P.Lond., M.R.C.S.Eng. 1898, M.A. *Ed.* St. Bart.'s. Late Asst. R.M.O. Islington Inf.

Daley, W., Town Hall, Bootle (*T.* 70). L.R.C.P. & S. Edin. 1900, D.P.H. *Ed.* Liverpool. M.O.H. & M.O. of Schools.

Dalgado, D. G., 47, Rua do Sacramento a Alcantara, Lisbon. L.R.C.P.Lond., L.R.C.S.Edin. 1879.

Dalgado, P., Slave Island, Colombo, Ceylon. M.R.C.S. Eng., L.R.C.P.Lond. 1898, M.D.Liége. *Ed.* Bombay and Univ. Coll., Lond. Late R.M.O. Lond. Lock Hosp.

Dalgarno, J. J. Y., 25, Bonaccord terr., Aberdeen, M.B., M.S.Aberd. 1887.

Dalgetty, A. B., Auchinblae, Kincardinesh. M.S. 1892, M.D.Aberd.

Dalgliesh, F. B., R.A.M.C., c/o Messrs. Holt & Co., 3, Whitehall pl., S.W. M.R.C.S.Eng., L.R.C.P.Lond. 1906. *Ed.* St. Thomas'. Late H.P. Seamen's Hosp., Greenwich.

Dalgliesh, J., 4, Eslington rd., Jesmond, Newcastle-on-Tyne. M.R.C.S.Eng., L.S.A.Lond. 1862.

Dalgliesh, J., 12, Comely pk., Dunfermline, Fife (*T.* 35). M.B., Ch.B.Edin. 1901. *Ed.* Edinburgh.

Dalgliesh, J. W., Tynedale, Cheam rd., Sutton, Surrey. B.S. 1886, M.D.Durh., L.R.C.P.Lond., M.R.C.S.Eng. *Ed.* Durham and Univ. Coll. Hosp. Late Phys. to the Lieut. Gov. Orange River Colony. *Pub.* Typhoid Fever. Lancet, 1898.

Dalgliesh, W., 2, King's cres., Aberdeen. M.B., Ch.B. Aberd. 1907. *Ed.* Aberdeen.

Dalison, B. E., M.B., M.S.Edin. 1900. [M.D.Edin.

Dall, A., 17, Manchester rd., Southport. M.S. 1894,

Dallas, A. M., C.I.E., I.M.S., Bengal. M.R.C.S.Eng. 1855.

Dallaway, J. W. D., Windham Club, St. James' sq., S.W. M.R.C.S.Eng., L.R.C.P.Edin. 1878.

Dallewy, J., The Crescent, Wem, Salop. M.R.C.S.Eng., L.R.C.P.Lond. 1888.

Dalley, H. P., Syston, Leicester (*T.* 0184). L.R.C.P. & S.Edin., L.F.P.S.Glas. 1899. *Ed.* Manchester and St. Mary's. M.O. Syston dist. Barrow-upon-Soar Union.

Dally, J. F. Halls, 105, Sloane st., S.W. (*T.* 3574 Vict.). M.R.C.S.Eng., L.R.C.P.Lond. 1901, M.D., B.C. Camb., M.A. *Ed.* Cambridge and St. Bart.'s. Late H.P. & S. West London Hosp. *Pub.* A contribution to the study of the Mechanism of Respiration. Proc. Roy. Soc., B., vol. 80, 1908.

Dalrymple, J., Military Hosp., Standerton, Transvaal. L.R.C.P. & S.Edin., L.F.P.S.Glas. 1899.

Dalrymple, J. M., City Inf., Birmingham. M.B., Ch.B. Edin. 1908. *Ed.* Edinburgh. Asst. Res. Phys. City Inf., Birmg.

Dalrymple, J. R., M.B., C.M.Glas. 1892. *Ed.* Glasgow.

Dalston-Ewbank, G. W., Borrenthwaite, Kirkby Stephen. L.R.C.P. & S.Edin. 1880. *Ed.* Edinburgh. (Retired.)

Dalton, A. J., 12, Keyes rd., Cricklewood, N.W. L.S.A. 1882, L.R.C.P.Lond., M.R.C.S.Eng., M.D. Brux. *Ed.* Guy's; Brussels; Nat. Dental Hosp., Lond. Late Surg. Wantage Cottage Hosp. *Pub.* Hyperpyrexia in Acute Rheumatism. Lancet, 1894.

Dalton, B. N., 203, Selhurst rd., S. Norwood, S.E. L.R.C.P.Lond., M.R.C.S.Eng. 1867, M.D.Lond. *Ed.* Guy's. Late H.S. Guy's Hosp. *Pub.* The Etiology of Rheumatic Fever. B.M.J., 1890.

D'Alton, C., Major R.A.M.C., Rawal Pindi, India. L. & L.M.K.Q.C.P.I., L. & L.M.R.C.S.I. 1888.

Dalton, E. E., The Lodge, Cern Abbas, Dorchester. L.R.C.P.Lond. 1889.

Dalton, F., L.S.A. 1853, L.R.C.P.Lond., M.R.C.S.Eng.

Dalton, F. J. A., Fleet Surg. R.N., Hospital ship Maine, c/o G.P.O., London, E.C. M.R.C.S.Eng., L.R.C.P. Lond. 1891.

Dalton, G., Cranbourn mans., Cranbourn st., W. (*T.* 3176 Ger.). L.S.A.Lond. 1896, M.S.A. *Ed.* Charing Cross Hosp. and Paris. Late Surg. to O.P. St. Francis Hosp. *Pub.* Modern Treatment of Gleet and Gonorrhœa.

D'Alton, J., Birr, King's Co., Ircl. L.R.C.P. & S.I. 1907. *Ed.* Dublin. M.O. Birr and Killyon Dists.

Dalton, J. B., Bollinside, Hawtborne la., Wilmslow, Chesh. M.B., Ch.B.Manch. 1905. *Ed.* Manchester. Snr. R.M.O. Workho. Inf., Crumpsall.

Dalton, J. H. C., The Plot, Adams rd., Cambridge (*T.* 158). L.S.A.Lond. 1889, M.D., B.C.Camb., D.P.H. *Ed.* Cambridge and St. Mary's.

Dalton, N., 4, Mansfield st., W. (*T.* 2628 Pad.). M.R.C.S. Eng., L.S.A. 1879, M.D., F.R.C.P.Lond. *Ed.* King's Coll. Hosp. Phys. King's Coll. Hosp. *Pub.* A method of ascertaining the size and position of the Stomach by means of the X-Rays and a tube filled with Subnitrate of Bismuth. Trans. Clin. Soc., 1905.

Dalton, R., 63, Grand parade, Cork (*T.* 494). L. & L.M. R.C.P. & S.I. 1890. *Ed.* Cork. Phys. and Hon. Sec. North Inf., Cork. *Pub.* Hospitals: their Origin and History. Dub. Jour.

Dalton, T., Haulfan, Llandudno (*T.* 8). M.D.Edin., M.R.C.S.Eng. 1864. *Ed.* Edinburgh and Paris. Hon. M.O. Sarah Nicol Cott. Hosp.

Daly, A., 370, Forest rd., Walthamstow, Essex. L. & L.M.R.C.P. & S.I. 1898, L.A.H.Dub.

Daly, A. S., London Hosp., E. M.R.C.S.Eng., L.R.C.P. Lond. 1905. *Ed.* London Hosp. H.S. London Hosp.

Daly, C. C. De B., Newchwang, China (*T.* 31). M.B., B.Ch.Dub. 1883. *Ed.* Dublin. Health Off. Newchwang.

Daly, C. F., Louisvilla, Silverdale, Staffs (*T.* 11). M.D., M.A.O.R.U.I. 1886, L.R.C.S.Edin., L.M., B.A. *Ed.* Cork; Dublin; Edinburgh. Dist. M.O. Silverdale.

Daly, E. O., 23, Albion st., Hull. L.S.A.Lond. 1880, M.B.Oxfd., M.R.C.P.Lond.

Daly, F., 185, Amhurst rd., Hackney Downs, N.E. L.R.C.S.Edin., M.D.Q.U.I. 1864.

Daly, F. A. B., C.B., Lt. Col. R.A.M.C., The Curragh, Ireland. M.B., B.S.Dub. 1878, F.R.C.S.I., D.S.M.

Daly, F. J. P., 198, Upp. Clapton rd., N.E. (*T.* 2025 Dalston). M.R.C.S.Eng., L.R.C.P.Lond. 1899. *Ed.* London Hosp. Late H.S. London Hosp.

Daly, J. H., A.M.S. L.R.C.S.I. 1881, L. & L.M. K.Q.C.P.I.

Daly, J. H. C., 129, West Ferry rd., Millwall, E. M.B., B.S.R.U.I. 1897.

Daly, J. R., c/o E. Wilkinson, Esq., 14, Bedford st., W.C. L.S.A.Lond. 1892, M.R.C.S.Eng.

Daly, J. T., Lt. Col. I.M.S., Dehra Dun, India. M.B., M.S.R.U.I. 1884, L.M.

Daly, N., Bramley, Basingstoke, Hants. M.R.C.S.Eng., L.R.C.P.Lond. 1896. *Ed.* Guy's.

Daly, P. J., 2, Patrick st., Cork. M.D., M.Ch.R.U.I. 1882. *Ed.* Cork. Late H.S. North Inf., Cork.

Daly, R. L., 66, Bree st., Johannesburg. Transvaal. M.B., B.S.Durh. 1891.

Daly, R. A. S., J.P., 233, Stretford rd., Manchester (*T.* 98 Docks). L.R.C.P. & S.I. 1872, L.M. *Ed.* Dublin. Surg. Col. 7th L.R.G.A. Vols.

Daly, R. C., Ringaskiddy, Co. Cork. L.R.C.P. & S. Edin., L.A.H.I. 1880, L.M. *Ed.* Cork and Edinburgh. M.O. Carrigaline, No. 1 Dist. Cork Union.

Daly, S. V., Carrigmahon villas, Monkstown, Co. Cork. L.R.C.P. & S.Edin. 1884.

Daly, T., A.M.S. L.R.C.S.I. 1881, L. & L.M.K.Q.C.P.I.

Daly, T., L.R.C.P. & S.Edin. 1874.

Daly, T. J., Rivervale, Multyfarnham, Co. West Meath. L.R.C.P. & S.I. 1884, L.M. *Ed.* Dublin. M.O. Multyfarnham Disp.

Daly, U. A., Gisborne, Victoria, Australia. M.B., B.S. Dub. 1878.

Daly, V. M., Pontiac, Illinois, U.S.A. (*T.* Main 117 R.). M.B., C.M.Edin. 1892. *Ed.* Edinburgh. Late Prof. of Operative Surgery, Post Graduate Schl., Chicago.

Daly, W., Castleisland, Co. Kerry. L.R.C.P. & S.Edin., L.F.P.S.Glas. 1896.

Daly, W. J., 43, Gildredge rd., Eastbourne (*T.* 593). M.B., M.S.Glas. 1888. *Ed.* Glasgow. Admiralty Surg. & Agent.

Dalzell, A. J. W., Ermstowe, Kyneton, Victoria. M.B., C.M.Edin. 1888. *Ed.* Edinburgh.

Dalzell, W. R., Normanston, Claughton, Birkenhead (*T.* 725 Birkenhead). M.B., C.M.Edin. 1881, M.A. *Ed.* Edinburgh. Hon. Surg. Birkenhead Boro' Hosp.

Dalziel, J., Auckland, N.Z. L.R.C.P.Edin., L.F.P.S. Glas. 1867.

Dalziel, J. MacE., W. Africa Med. Serv., Lakoja, N. Nigeria. C.M. 1895, M.D.Edin., B.Sc., D.T.M. *Ed.* Edinburgh.

Dalziel, R. McL., I.M.S. M.B., B.S.Edin. 1899.

Dalziel, T. K., 196, Bath st., Glasgow. M.B., M.S.Edin. 1883. [Edin. 1879.

Dalziel, W., 7, Chapter row, S. Shields. L.R.C.P. & S.

Daman, T. W. A., The Minster yard, Lincoln (*T.* 153). M.B., C.M.Edin. 1897, M.A. *Ed.* Cambridge; Edinburgh. Hon. Phys. Lincoln Co. Hosp.

Damania, P. J., I.M.S., Bombay. L.S.A.Lond. 1877, L.R.C.S.Edin.

Damant, A. J., Northwood lodge, Cowes, I. of W. M.R.C.S.Eng. 1879, L.R.C.P.Edin.

Damian, O. J. S., St. George's sq., Regents pk., N.W. M.R.C.S.Eng., L.R.C.P.Lond. 1902.

D'Amico, C. De P., 34, Brunswick sq., W.C. M.R.C.S. Eng., L.R.C.P.Lond. 1897, M.D.Malta.

D'Amico, G. De P., 34, Brunswick sq., W.C. M.R.C.S. Eng., L.R.C.P.Lond. 1908.

Damms, W., 263, Attercliffe common, Sheffield. L.R.C.P. & S.Edin., L.F.P.S.Glas. 1907. *Ed.* Sheffield; Edinburgh.

Dampier-Bennett, A. G., Rockingham, Kingstown, Co. Dublin (*T.* 21). M.R.C.S.Eng., L.R.C.P.Lond. 1895. *Ed.* St. Mary's. Vis. Phys. Roy. Marine Hotel & Med. Baths. *Pub.* Physical Methods of Treating Heart Disease.

Danaher, E. H. J., The Chestnuts, Rainham, Essex. L.S.A. 1894, L.R.C.P.Lond., M.R.C.S.Eng.

Danaher, J. C., 71, Peckham Rye, S.E. L.R.C.P. & S. Edin., L.F.P.S.Glas. 1899.

Dancy, H. M., Wellington ho., E. Cliff, Ramsgate (*T.* 36 Y). L.S.A.Lond. 1881, M.D.Giessen, L.F.P.S. Glas. *Ed.* Univ. Coll., Lond. Silver Medallist in Ophthalmology.

Dando, E. A., Dixon's green, Dudley. M.R.C.S.Eng., L.R.C.P.Lond. 1896.

Dane, H., Danehurst, Northwood, Mddx. M.R.C.S. Eng., L.R.C.P.Lond. 1887. *Ed.* Univ. Coll. Hosp. Late Physician's Asst. O.P. Dept., U.C.H.

Dane, R., Singapore. M.R.C.S.Eng., L.S.A. 1887, L.R.C.P.Lond.

Dangerfield, A., N. San Juan, Nevada Co., California, U.S.A. M.B., Ch.B.Edin. 1905. *Ed.* Edinburgh.

Dani, K., c/o Nursee Khatao, Khand Bazar, Bombay. L.R.C.P. & S.Edin., L.F.P.S.Glas. 1906.

Daniel, A. W., London County Asyl., Hanwell (*T.* 122 Ealing). M.R.C.S.Eng., L.R.C.P.Lond. 1898, M.D., B.C.Camb., B.A. *Ed.* Cambridge and St. Thomas'. First Asst. M.O. Lond. Co. Asyl., Hanwell. *Pub.* The Effects of Diphtheria on the Heart.

Daniel, E. G. C., The Terrace, Epsom (*T.* 260 P.O.). M.R.C.S.Eng., L.R.C.P.Lond. 1895, M.B., B.C. Camb., M.A. *Ed.* Cambridge and St. Thomas'. M.O. Post Office.

Daniel, F. E., 141, Abbey rd., Barrow-in-Furness. (*T.* 31 X). M.R.C.S.Eng. 1886, L.R.C.P.Edin., L.M. *Ed.* Birmingham.

Daniel, J., Valetta, Rathgar, Dublin. L. & L.M.R.C.P. & S.I. 1906. *Ed.* Dublin.

Daniel, P., 1A, Upp. Wimpole st., W. (*T.* 426 May.). M. 1898, F.R.C.S.Eng., L.R.C.P.Lond. *Ed.* Charing Cross Hosp. and Vienna. *Pub.* The Conservative Treatment of Tuberculous Joints and Abscesses by Iodoform Glycerine and Bier's method.

Daniel, R. A., L.R.C.P. & S.Edin., L.F.P.S.Glas. 1887, M.B.Durh.

Daniel, R. N., 13, Nevern sq., S.W. M.R.C.S.Eng., L.R.C.P.Lond. 1892.

Daniel, T. P., Beaminster, Dorset. M.R.C.S.Eng. 1858, L.S.A.Lond. *Ed.* St. Bart.'s. M.O. & P.V. Beaminster Dist.

Daniel, W. J., Beaminster, Dorset. M.R.C.S.Eng. 1856, L.S.A.Lond. *Ed.* St. Bart.'s. Late H.S. St. Bart.'s. *Pub.* Reports of Cases. Med. Times and Gaz., 1857. (Retired.)

Daniel, W. P. T., 273, Cable st., E. L.S.A. 1889, L.R.C.P.Lond., M.R.C.S.Eng., D.P.H.

Daniell, C. H., 25, Charlotte st., Hull (*T.* 414 X). M.R.C.S.Eng., L.S.A.Lond. 1880. *Ed.* St. Bart.'s.

Daniell, E. P., 416, New Cross rd., S.E. M.R.C.S.Eng., L.R.C.P.Lond. 1888. *Ed.* Univ. Coll., Lond. Late H.P. Roy. Chest Hosp. [1890.

Daniell, G. H. S., Dale ho., Blandford. M.B., B.S.Camb.

Daniell, G. W., Dale ho., Blandford, Dorset. M.R.C.S. Eng., L.S.A.Lond. 1856. *Ed.* Guy's. M.O.H. Blandford U. & R.D.

Daniell, G. W. B., 167, Smit st., Johannesburg, Transvaal. M.R.C.S.Eng., L.R.C.P.Lond. 1888. *Ed.* St. George's. Late Lect. in Anæsthetics Edin. Roy. Inf. *Pub.* Some Observations on Anæsthetic Mixtures in General Anæsthesia.

Daniell, H. E., Wokingham, Berks. M.B., M.S.Edin. 1877.

Daniell, H. P., 55, Nassau st., Barnes, S.W. M.R.C.S. Eng., L.S.A.Lond. 1889.

Daniels, C. W., London School of Tropical Medicine, Albert Dock, E. (*T.* 533 E). M.R.C.S.Eng., M.B.Camb. 1886, M.R.C.P.Lond. *Ed.* Cambridge and London Hosp. Director Lond. Sch. of Trop. Med. *Pub.* Laboratory Studies in Tropical Medicine.

Daniels, D. W., 22, Springfield rd., Stoneygate, Leicester. M.B., B.S., L.R.C.P.Lond., M.R.C.S.Eng. 1907. *Ed.* St. Mary's. H.S. St. Mary's Hosp.

Daniels, F. W., Park ho., Cardiff rd., Newport, Mon (*T.* 0437). M. 1904, F.R.C.S.Eng., L.R.C.P.Lond. *Ed.* London Hosp. Late Res. Accoucheur Lond. Hosp.

Daniels, I. K. L. A., Oroomiab, Persia. L.R.C.P. & S. Edin., L.F.P.S.Glas. 1899.

Daniels, T. F., Church st., Hyde, Chesb. L.S.A.Lond. 1091. Surg. Hyde Borough Police.

Danks, W. S., Evering ho., Worcester rd., Sutton, Surrey (*T.* 368 P.O.). M.R.C.S.Eng., L.R.C.P. 1899, M.D.Lond. *Ed.* St. Bart.'s. Late Snr. H.S. St. Bart.'s. Hosp.

Danne, W., 177, Cheltenham rd., Montpelier, Bristol. L.R.C.S.I. 1885, L.R.C.P.Edin.

Dansey, G. F., Sydney, N.S.W. M.R.C.S.Eng. 1852.

Danson, C. E. B., 15, Westbourne grove, Scarborough, Yorks. M.R.C.S.Eng. 1848, L.S.A.Lond.

Danson, J. G., Aberdeen Royal Infirmary (*T.* 182 Cent.). M.B., Ch.B.Aberd. 1908. *Ed.* Aberdeen. H.P. Aberd. Roy. Inf.

Dantra, D. H., Mandalay, Burma, India. L.R.C.P. & S. Edin., L.F.P.S.Glas. 1894, M.B., M.S.Aberd.

Dantra, S. H., I.M.S., Bengal. M.S. 1874, M.D.Aberd.

Danvers, H., 29, Weymouth st., W. (*T.* 4601 May.). L.S.A.Lond. 1887, L.R.C.P. & S.Edin., L.F.P.S. Glas., M.D.Paris & Parma. Phys. O.P., Italian Hosp.

Danvers-Atkinson, F. C. E., 20, Lr. Seymour st., W. (*T.* 8932 Ger.). M.R.C.S.Eng., L.R.C.P. 1901, M.B. Lond. *Ed.* St. George's. Late H.P. Middlesex Hosp.

Daphtary, G. R., I.M.S., Bengal. M.R.C.S.Eng., L.S.A.Lond. 1870, M.D.Glas.

Darabseth, N. B., Health Office, Mayo hall, Bangalore. M.B., M.S.Aberd. 1892, M.R.C.S.Eng.

Darabsett, B. B., 462a, Grant rd., Bombay (*T.* 952). L.R.C.P.Lond. 1890. *Ed.* Bombay and Middlesex Hosp. Dep. Health Off., Bombay.

Darby, H. C., Broadfields, Stourbridge rd., Lye, nr. Stourbridge (*T.* 1 Y 2 Lye). L.R.C.P. & S.Edin., L.F.P.S.Glas. 1892. *Ed.* Glasgow. M.O.H. Lye and Wollescote U.D. *Pub.* The Morgue, Paris: a suggestion for London. Therap.

Darby, W. J., Sea View ho., Ponsonby, Auckland, N.Z. L.R.C.S.I. 1884.

Darby, W. S., Dunwich, Station rd., Harrow (*T.* 213 P.O.). M.R.C.S.Eng., L.R.C.P.Lond. 1898, M.B., B.C.Camb., M.A. *Ed.* Cambridge and St. Bart.'s. Late H.P. St. Bart.'s Hosp. *Pub.* A case of Carcinoma probably Originating in retained Testis. Lancet, Ap. 9, 1904.

Darbyshire, D. E., Leake st., Cottesloe, W. Australia. M.B., B.S.Vict. 1895, M.R.C.S.Eng., L.R.C.P.Lond.

Darbyshire, H. S. C., Grosvenor bo., W. Ealing, W. (*T.* 165 P.O.). M.R.C.S.Eng., L.R.C.P.Lond. 1902. *Ed.* St. Thomas'. Late Asst. M.O. City Asyl., Nottingham.

Darbyshire, J., 10, Clifton rd., Birkenhead (*T.* 16 y). L.R.C.P. & S.Edin., L.F.P.S.Glas. 1887. *Ed.* Manchester.

D'Arcy, S. A., Etna lodge, Rosslea, Clones, Co. Monaghan. L.R.C.P. & S.I. 1889, L.M. *Ed.* Dublin. M.O. Rosslea Disp. dist. Clones Union.

D'Arcy-Power, H., 1065, Sutter st., San Francisco, Cal., U.S.A. L.S.A.Lond. 1883, L.R.C.P.I. *Ed.* Charing Cross Hosp. Prof. of Theory and Practice of Medicine, Coll. Phys. & Surg., S.F.

Dardenne, H., 49, Albany st., Regent's pk., N.W. (*T.* 3715 May.). C.M. 1889, M.D.Edin., M.R.C.P.Lond. *Ed.* Edinburgh and Paris. Phys. French Hosp., Lond. *Pub.* Two cases of Cerebral Syphilis, with some Remarks on Tertiaries and the Treatment of Syphilis in general.

Dargan, W. J., 45, Stephen's Green E., Dublin (*T.* 1755). B.Ch., B.A.O. 1894, M.D.R.U.I., F.R.C.P.I., L.M. *Ed.* Dublin. Phys. St. Vincent's Hosp. *Pub.* Secretory Neurosis of Stomach. Med. Press, 1906.

Darker, G. FitzJ., Barrister-at-law, 2, Middle Temple la., E.C. M.R.C.S.Eng., L.R.C.P.Lond. 1892, D.P.H. *Ed.* St. Thomas' and Durham. Late M.O. Asbanti Field Force. *Pub.* Solidifying Injections of Quinine. B.M.J., Dec. 1, 1906.

Darley, A. la T., c/o Admiralty, Whiteball, S.W. L.R.C.P. & S.I. 1900.

Darley, A. R., Glenariff ho., West Haddon, Rugby. B.Ch. 1887, M.D.Dub., L.M., B.A. *Ed.* Dublin. M.O.H. Daventry R.D.

Darley-Hartley, W., Cauvin's Gift, Sea Point, Cape Town. M.R.C.S.Eng. 1878, L.R.C.P.Edin., M.D. Durh., M.R.C.P.Lond. *Ed.* Guy's. Member Colonial Med. Coun. Editor S.A. Med. Record.

Darling, A. B., Darlington Hosp. M.B., Ch.B.Edin. 1905. *Ed.* Edinburgh. Asst. M.O. City Fever Hosp., Sheffield.

Darling, J. M., 116, Marchmont rd., Edinburgh (*T* 3385 Cent.). M.B., Ch.B. 1903, F.R.C.S.Edin., M.A. *Ed.* Edinburgh; Marburg. Late H.S. Roy. Inf., Edin. *Pub.* The value of Leucocyte Examination in Suppurative Conditions arising from Middle Ear Infection. Edin. Med. Journ., Feb., 1908.

Darling, J. S., Lurgan. M.B., B.Ch.Dub. 1879, L.M. *Ed.* Dublin and Vienna. M.O. P.L. Inf. *Pub.* Dysenterie Diarrhœa. Trans. Ulster Med. Soc., 1902.

Darling, Q. R., Bridge ho., Eardisley, Herefordsh. L.R.C.S.I. 1883, L. & L.M.K.Q.C.P.I. *Ed.* Dublin. M.O. & P.V. Eardisley dist. Kington Union. *Pub.* Vaccine Eruptions. B.M.J.

Darling, T. B., 13, Merchiston pl., Edinburgh (*T.* 419 Cent.). C.M. 1884, M.D.Edin. *Ed.* Edinburgh. Late H.S. Roy. Inf., Edin. *Pub.* Case of Basal Meningitis with Closure of Foramen of Majendie. Scott. Med. Jour., 1898.

Darling, T. N., c/o 7, Claremont cres., Edinburgh (*T.* 145 Cent.). L.R.C.P. & S.Edin., L.F.P.S.Glas. 1905. *Ed.* Edinburgh. Late Med. Supt. St. Pancras Disp.

Darling, W., 2, Warrender Pk. terr., Edinburgh (*T.* 3001 Cent.). M.B., Ch.B. 1899, F.R.C.S.Edin., D.P.H., M.A. *Ed.* Edinburgh and Marburg.

Darlington, G. D., 10, Ardmillan terr., Edinburgh. M.B., M.S.Edin. 1891.

Darlington, H. E., L.S.A.Lond. 1902.

Darlow, A., Durban ho., Upton Manor, Plaistow. M.R.C.S.Eng., L.S.A. 1886, L.R.C.P.Lond. *Ed.* King's Coll., Lond.

Darlow, F., Fieldhead, Horsforth, nr. Leeds (*T.* 0100). M.B., Ch.B.Vict. 1897, M.B., Ch.B.Leeds. *Ed.* Leeds.

Darnell, C. K., Hamilton rd., Bangor, Co. Down (*T.* 18 B). L.R.C.P. & S.Edin., L.F.P.S.Glas. 1898. *Ed.* Edinburgh; Belfast.

Darrell, H. W., All Saints' green, Norwich. L.R.C.P. Lond. 1886.

Darroch, Margaret B. S., 13, Leslie st., Pollokshields, Glasgow. M.B., B.S.Glas. 1908.

Darroll, W. B., Leintwardine, Herefordsh. M.R.C.S. Eng., L.R.C.P.Lond. 1888. *Ed.* London Hosp. M.O. & P.V. Brampton Bryan dist. Knighton Union.

Darter, G. B. S., 28, Kloof st., Cape Town. M.B., B.S. Durh. 1889.

Dartnell, L. E., Staff Surg. R.N., H.M.S. Thames, Portsmouth. M.R.C.S.Eng., L.R.C.P.Lond. 1896.

Dartnell, W. A., Fontenay, Watts av., Rochester. L.S.A.Lond. 1879, L.R.C.P. & S.Edin.

Darwin, F., 13, Madingley rd., Cambridge. M.B.Camb. 1875, F.R.S. *Ed.* St. George's. *Pub.* Life and Letters of Charles Darwin.

Darwin, G. H., Wentworth, Lethbridge rd., Southport. L. 1880, F.R.C.P.Edin., M.D.St.And., L.F.P.S.Glas., L.M., B.Sc. *Ed.* Manchester. Med. Exam. Off. Lancs & Yorks Rlys. *Pub.* Ambulance: First Aid and Hygiene.

Das, N. C., 82, Harrison rd., Calcutta, India. M.B., M.S.Edin. 1893.

Daser, P. P., 54, Rathbone pl., W. M.D.Innsbruck 1902, M.R.C.S.Eng., L.R.C.P.Lond. *Ed.* Innsbruck. Late R.M.O. German Hosp., Dalston, N.E.

Dashwood, C. E., M.R.C.S.Eng., L.R.C.P.Lond. 1896.

Dass, J. M., 39, Holderness rd., Hull (*T.* 150 X Nat.). M.B., Ch.B.Edin. 1906. *Ed.* Edinburgh. M.O. Prov. Disp., Edin.

Date, W. H., Culmstock, Devon. L.S.A.Lond. 1887, M.R.C.S.Eng. *Ed.* Birmingham. M.O.H. Culmstock R.D.C. *Pub.* Mesenteric Embolism. B.M.J., Mar., 1904.

Datt, Lydia P., Almora, Kouman, N.W.P., India. L.R.C.P. & S.Edin., L.F.P.S.Glas. 1899.

Datta, D. N. P., Hushyarpur, Punjab, India. M.S. 1885, M.D.Edin.

Datta, K., Ferndale, S. Wales. L.R.C.P. & S.Edin., L.F.P.S.Glas. 1899.

Danber, J. H., 39, Hertford st., Mayfair, W. (*T.* 3001 Ger.). L.S.A.Lond. 1889, M.B., B.Ch.Oxfd., M.R.C.P. Lond., M.R.C.S. Eng., M.A. *Ed.* Middlesex Hosp.; Oxford. Gynæcologist Hosp. for Wom., Soho. *Pub.* Facts contributing to success in Abdominal Operations. B.M.J., 1908.

Daukes, S. H., 103, Lennard rd., Beckenham (*T.* 881 Sydenham). M.R.C.S.Eng., L.R.C.P.Lond. 1905, M.B., B.C.Camb., B.A. *Ed.* Cambridge and London Hosp. Late Casualty Off. Bristol Inf. *Pub.* Fracture of Rib due to Muscular Action. Lancet, 1906.

Daunt, E., The Glen, Bursledon, Hants. M.R.C.S.Eng. 1881, L.R.C.P., L.S.A.Lond., D.P.H.

Daunt, F. E. H., 118, Newington causeway, S.E. L.R.C.P.I., L.A.H.Dub. 1885, L.R.C.S.Edin. *Ed.* Dublin.

Daunt, G., Coverack, Cornwall. L.R.C.P. & S.Edin. 1881.

Daunt, W., Parade ho., Marine Parade, Hastings (*T.* 75 y). L.R.C.P. & S.Edin., L.F.P.S.Glas. 1893. *Ed.* Middlesex Hosp. Late M.O. No. 4 dist. Holborn Union.

Davar, F. E., Meadows st., Fort, Bombay. Lic.Med. Surg.Bombay 1885, L.D.S. *Ed.* Bombay; Roy. Dent. Hosp., Lond.

Davenport, A. F., Higb st., St. Kilda, Victoria, Australia. M.R.C.S.Eng., M.B.Lond. 1885. *Pub.* Notes on the Origin of Sex. Intracolonial Med. Jour. of Australia. Oct., 1899.

Davenport, C. J., London Missionary Soc., Wucbang, Cbina. M. 1887, F.R.C.S.Eng., L.R.C.P.Lond.

Davenport, E. C., Canton, China. M.R.C.S.Eng., L.R.C.P. 1896, M.B.Lond.

Davenport, J. A., Heath Bank, Nantwicb. M.B., B.S. Vict. 1903.

Davey, A. T., 2, Eastwood rd., Goodmayes, Essex. M.R.C.S.Eng., L.R.C.P.Lond. 1896. *Ed.* Middlesex Hosp.

Davey, E. L., Hill bo., Walmer, Kent. M.R.C.S.Eng., L.R.C.P.Lond. 1896.

Davey, J., Globe and Phenix Mine, Que Que, Rbodesia. M.R.C.S.Eng., L.R.C.P.Lond. 1900. *Ed.* London Hosp. Late Jnr. H.S. Kimberley Hosp.

Davey, J. B., Chiromo, British Central Africa Protectorate. M.R.C.S.Eng., L.R.C.P. 1899, M.B.Lond. *Ed.* Middlesex Hosp. M.O. to tbe Administration, B.C.A.

Davey, P. N., Whitby, Ontario, Canada. L.R.C.P. Edin. 1884.

Davey, R. S., Walmer, Kent. M. & L.M.R.C.S.Eng. 1855, L.S.A.Lond., M.D.St.And.

Davey, S., Tbe Priory, Caterbam Valley, Surrey (*T.* 3 P.O.). L.R.C.P.Lond., M.R.C.S.Eng. 1888, D.P.H. *Ed.* London Hosp. M.O.H. Caterham.

Davey, W. H. H. C., 30, Princes rd., Liverpool. M.R.C.S. Eng., L.R.C.P.Lond. 1888, F.R.C.S.Edin.

David, A. S., Waterbeach Cambridge. M.R.C.S.Eng., L.R.C.P.Lond. 1900, D.P.H. *Ed.* London Hosp. Late H.S. Lond. Hosp.

David, W. W., Llwynypia, Rbondda Valley. L.S.A. Lond. 1879, M.R.C.S.Eng.

Davidge, G. S., Surg. R.N., H.M.S. Espiegle, Dartmouth. L. & L.M.R.C.P. & S.I. 1894.

Davidge, J. G., A.M.S., L.R.C.S.I. 1856.

Davidson, A., St. Albans, Vermont, U.S.A. M.R.C.S. Eng., L.R.C.P.Lond. 1904.

Davidson, A., 26, Cornwall rd., W. M.B., C.M.Glas. 1879. *Ed.* Glasgow.

Davidson, A., Appleby Magna, Atherstone. L.F.P.S. Glas. 1879. *Ed.* Aberdeen. Dist. M.O. & P.V. Austrey dist. Tamwortb Union.

Davidson, A., Clavell bo., Belvedere, Kent. M.R.C.S. Eng. 1862, F.R.C.P.Edin., M.D.Brux. *Ed.* Edinburgh. Late Lecturer in Trop. Med. Edin. Univ. *Pub.* Hygiene and Diseases of Warm Climates.

Davidson, A., Cartvale, Cathcart, nr. Glasgow (*T.* Z 209 P.O.). C.M. 1888, M.D.Glas., M.A. *Ed.* Glasgow. Late Res. Asst. Belvedere Fever Hosp.

Davidson, A., Callan pk., Sydney, N.S.W. M.S. 1892, M.D.Aberd.

Davidson, A., Sbamrock villa, Tborpe St. Andrew, Norwich (*T.* 12 Tborpe). L.R.C.P.Lond., M.R.C.S. Eng. 1908, M.D.Brux. *Ed.* Guy's.

Davidson, A., 544, Wilcox Block, Los Angeles, California, U.S.A. (*T.* 1836). C.M. 1881, M.D.Glas. *Ed.* Glasgow.

Davidson, A., Surg. R.N., H.M.S. Tamar, Hong Kong, China. M.B., B.S.Aberd. 1900.

Davidson, A. D., 25, Hanover bo., Regent's pk., N.W. (*T.* 134 Pad.). M.B., B.S.Aberd. 1904, M.A. *Ed.* Aberdecn. Late Ophth. H.S. Aberd. Roy. Inf.

Davidson, A. G., Wassau Mining Co., Ltd., Adjah Bippo, Tarkwa, via Sekondi, W. Africa. C.M. 1884, M.D.Aberd., D.P.H., M.A. *Ed.* Aberdecn aud Univ. Coll., Lond.

Davidson, A. R., Surg. R.N., H.M.S. Egeria, Pacific Station. M.B., Ch.B.Aberd. 1900. *Ed.* Aberdeen. Late Civil Surg. S.A.

Davidson, A. W. W., 12, Hamilton st., Saltcoats, Ayrsh. M.B., B.S.Glas. 1900.

Davidson, C., Surg. R.N. (retd.), 15, Priory row, Coventry (*T.* 135). C.M. 1871, M.D.Aberd. *Ed.* Aberdeen, Londou, Paris. *Pub.* Case of Arnica Poisouing. B.M.J.

Davidson, C. M. D., The Laurels, Ruskington, nr. Sleaford, Lincs. M.R.C.S.Eng. 1861, L.S.A.Lond., L.M. *Ed.* Westminster Hosp. *Pub.* Typhoid Fever.

Davidson, D., 15, Priory row, Coventry (*T.* 135). M.B., B.Ch.Oxfd. 1906, M.R.C.S.Eng., L.R.C.P. Lond. *Ed.* London Hosp. Late Snr. Dresser to O.P. Dept., Lond. Hosp.

Davidson, D. B., Church pl., Barrhead, Glasgow (*T.* 7 X Nat.). M.B., Ch.B.Glas. 1901.

Davidson, D. G., 9, Granville terr., Edinburgh (*T.* 443 Cent.). M.B., C.M.Edin. 1889. *Ed.* Edinburgh. Phys. Disp., Cowgate. *Pub.* Abuormal Arrangement of Veins in the Lower Extremity. Jour. of Anat. and Pbysiol.

Davidson, D. M., c/o Messrs. Grindlay, Groom & Co., Bombay. M.S. 1887, M.D.Aberd.

Davidson, Davidina R. J., Camelon, Falkirk. M.B., Ch.B.Edin. 1906. *Ed.* Edinburgh. R.M.O. Poorhouse, Hosp., and Asyl., Craw rd., Paisley, N.B.

Davidson, D. W., Pendleton lodge, Patricroft, nr. Manchester. M.B., Ch.B.Glas. 1905.

Davidson, F. J., Almora ho., Prince's av., Hull. M.B., B.S.Edin. 1908.

Davidson, F. W., 85, Brigstock rd., Tbornton Heath, Surrey (*T.* 772 Nat. Croydon). M.B., Ch.B.Aberd. 1904. *Ed.* Aberdeen. Late H.S. Roy. Hosp., Richmond.

Davidson, G., Torphins, Aberdeensb. C.M. 1887, M.D. Aberd., M.A. *Ed.* Aberdeen. Parochial M.O. Kincardine O'Neil.

Davidson, G., Sandgate, Queensland. M.R.C.S.Eng., L.R.C.P.Lond. 1895.

Davidson, G., Clola, Mintlaw, Aberdeensh. M.B., B.S. Aberd. 1908.

Davidson, G. E., The Spinning Walk, Shere, nr. Guildford, Surrey. M.B., B.C.Camb. 1904, M.A. *Ed.* Cambridge; London Hosp. Late H.S. Lond. Hosp.

Davidson, G. F., Gadie cottage, Oyne, Aberdeensh. M.B., C.M.Aberd. 1871. *Ed.* Aberdeen.

Davidson, G. G., 2, Baron's Court rd., W. Kensington, W. (*T.* 697 Western). M.R.C.S.Eng., L.R.C.P.Lond. 1901, M.D., B.Ch.Oxfd., B.A. *Ed.* Oxford and Guy's. Late H.S. Guy's Hosp.

Davidson, G. S., 267, Abbeydale rd., Sbeffield (*T.* 126 Sbarrow). M.B., C.M.Edin. 1886. *Ed.* Edinburgb.

Davidson, H., Riverside lodge, Ferry rd., Teddington. M.R.C.S.Eng., L.R.C.P.Lond. 1886. Lawrence Scholar and Gold Medallist. Div. Police Surg.

Davidson, H. A., Capt. R.A.M.C., Bangalore, India. M.B., B.S.Aberd. 1900.

Davidson, H. A. C., Morven bo., Coupar Angus. (*T.* 18). L.R.C.P. & S.Edin., L.F.P.S.Glas. 1894. *Ed.* Edinburgh. Late Paroc. M.O. Halkirk, Caithness.

Davidson, H. J. D., Sberbrooke, Quebec, Canada. L.R.C.P. & S.Edin., L.F.P.S.Glas. 1905.

Davidson, H. M., 30, Earl's Court sq., S.W. L.R.C.P. Edin., L.S.A.Lond. 1882, M.R.C.S.Eng.

Davidson, H. S., 4, Dundas st., Edinburgh. M.B., B.S. Edin. 1903.

Davidson, I. A., 3, Laurington, Antrim rd., Belfast (*T.* 2269). B.Ch., B.A.O. 1892, M.D.R.U.I., D.P.H., B.A. *Ed.* Belfast. Anæst. Ulster Eye, Ear, and Throat Hosp.

Davidson, J., I.M.S., Bombay. M.B., M.S.Aberd. 1864.

Davidson, J., I.M.S., Bengal. M.S. 1891, M.D.Edin.

Davidson, J., High st., Berwick-on-Tweed. M.B., M.S.Edin. 1896.

Davidson, J., P.O. Box 91, Boksburg, Transvaal. M.B., B.S.Aberd. 1902.

Davidson, J., Neyoor, Travancore, S. India. Ch.B. 1903, M.D.Edin. *Ed.* Edinburgh. Late H.P. Edin. City Hosp. *Pub.* Blood Pressure in Fevers. Lancet, Oct. 19, 1907

Davidson, J., P. & O. S.S. Nubia. M.D., L.R.C.S.Edin. 1856.

Davidson, J., Tan Llan, Caerwys, Flintsh. M.B., C.M., L.R.C.P. & S.Edin. 1879. *Ed.* Edinburgh. *Pub.* Essentials of House Sanitation.

Davidson, J., 59, St. Andrews, Uxbridge (*T.* 29 Nat.). M.R.C.S.Eng. 1879, M.B., L.S.A.Lond. *Ed.* King's Coll., Lond. Late H.S. King's Coll. Hosp. M.O. Uxbridge Joint Hosp. for Infec. Dis.

Davidson, J. A., Birchwood, Cults, by Aberdeen. M.B., B.S.Aberd. 1907.

Davidson, J. G., 85, Brigstock rd., Thornton Heath, Surrey (*T.* 772 Nat. Croydon). M.B., Ch.B.Aberd. 1901. *Ed.* Aberdeen. Late H.S. Richmond Hosp.

Davidson, J. M., 76, Portland pl., W. M.B., M.S. Aberd. 1882.

Davidson, J. S., Lt. Col. R.A.M.C., Woolwich. M.B., M.S.Aberd. 1885.

Davidson, J. W., 30, Snow hill, Wolverhampton. L.R.C.S.Edin. 1882.

Davidson, L., Blackburn rd., Accrington (*T.* 48 Y). M.B., B.S.Durh. 1896. *Ed.* Durham.

Davidson, N., 59, Queen st., Peterhead (*T.* 33 X 7). M.B., Ch.B.Aberd. 1899, D.P.H. *Ed.* Aberdeen. M.O.H. Peterhead Burgh.

Davidson, N. G. W., Glenwherry ho., Snow hill, Wolverhampton. L.R.C.P. & S.Edin., L.F.P.S.Glas. 1908. *Ed.* Edinburgh. Res. H.S. Roy. Inf., Edin.

Davidson, P., 3, St. James' rd., Rodney st., Liverpool (*T.* 2411 Royal). M.B., C.M.Edin. 1880, M.A. *Ed.* Edinburgh and Vienna. Hon. Phys. Inf. for Chil., L'pool. *Pub.* Diseases of Children.

Davidson, P., D.S.O., Capt. R.A.M.C., Rawal Pindi, India. M.B., B.S.Durh. 1895.

Davidson, P. M., Damian ho., Congleton. L.F.P.S. Glas. 1871, L.R.C.P.Edin.

Davidson, R., The Gables, Hipperholme, Halifax (*T.* L. 34). C.M. 1885, M.D.Edin., M.A. *Ed.* Edinburgh. M.O.H. Hipperholme U.D.C.

Davidson, R., Beal, Northumberland. M.B., Ch.B. Edin. 1906. *Ed.* Edinburgh. Late H.S. Peterborough Inf. Prosector for Edinburgh Sterioscopic Atlas of Anatomy.

Davidson, R., Woodville, Shettleston, nr. Glasgow. M.B., M.S.Glas. 1883, D.P.H.

Davidson, R. B., Damian ho., Congleton, Chesh. (*T.* 15). L.R.C.P. & S.Edin., L.F.P.S.Glas. 1906. *Ed.* Edinburgh and Manchester. Med. Ref. Roy. Liver F.S. *Pub.* Recurring Epistaxis in a Girl. B.M.J., 1907.

Davidson, R. R., Henlow, Bedfordsh. M.D., B.Ch.1889, B.A.O.R.U.I., L.M., B.A.

Davidson, R. T., c/o Dr. Veale, Drighlington, nr. Bradford. M.B., M.S.Edin. 1894.

Davidson, S., Poynder pl., Kelso (*T.* 866). C.M. 1893, M.D.Edin. *Ed.* Edinburgh. Asst. Phys. Kelso Dist. Hosp.

Davidson, Sarah, Ebenezerfield, Busby, by Glasgow (*T.* 14 Clarkston). Ch.B. 1899, M.D.Glas. *Ed.* Glasgow. Late H.S. Children's Hosp., Sheffield.

Davidson, S. G., 18, Buccleuch st., Hawick (*T.* 451). M.B., C.M.Edin. 1892, M.A. *Ed.* Edinburgh. Late M.O. Insch and Leslie Parishes.

Davidson, T., 546, Wilcox Bldg., Los Angeles, California, U.S.A. C.M 1880, M.D.Glas. *Ed.* Glasgow. Exam. Penn. Mut. Life Insur. Co.

Davidson, T., Ingham Infirmary, S. Shields. M.B., B.S.Edin. 1905.

Davidson, T. A., 6, Carlisle terr., Crumlin rd., Belfast. L.R.C.P. & S.Edin., L.F.P.S.Glas. 1887.

Davidson, W., Woodstock, Cardigan rd., Bridlington. L.R.C.P. & S.Edin. 1882. *Ed.* Edinburgh.

Davidson, W., M.B., M.S.Aberd. 1890. [1896.

Davidson, W. A., 235, Uxbridge rd., W. L.S.A.Lond.

Davidson, W. H., Friends' Mission, Sui Ling, via Chungking, W. China. M.R.C.S.Eng., L.R.C.P.Lond. 1901. *Ed.* London Hosp.

Davidson, W. Y., c/o Dr. Holmes, Newburn-on-Tyne (*T.* 14 P.O. Ryton). M.B., Ch.B.Aberd. 1908. *Ed.* Aberdeen.

Davie, D., Peel ho., Failsworth, Manchester. M.B., C.M.Glas. 1901. *Ed.* Glasgow.

Davie, G. H. G., 21, Egerton rd., Withington, Manchester (*T.* 230 Rusholme). M.B., B.S.Glas. 1901. *Ed.* Glasgow. *Pub.* Case of Obscure Intracranial Tumour: Meningeal Sarcoma with Extension to Fourth Ventricle. B.M.J., Aug. 11th, 1906.

Davie, J. A., 61*a*, Lichfield st., Hanley, Staffs (*T.* 99 y). M.B., C.M.Aberd. 1890. *Ed.* Aberdeen.

Davie, J. C., Victoria, Vancouver's Island. L.S.A. Lond. 1857, M.R.C.S.Eng.

Davie, J. L., 128, Broad st., Pendleton, Manchester. M.B., B.Ch.Glas. 1899. *Ed.* Glasgow. Dist. M.O. Pendleton Branch Disp. of Salford Roy. Hosp.

Davie, N., Woolston, Riverside rd., Newlands, Glasgow. M.B., B.S.Glas. 1907.

Davies, A., Westbury mount, Menai Bridge, N. Wales. M.B., Ch.B.Edin. 1906, D.T.M. & H., B.A. *Ed.* Edinburgh. Late Res. Cowgate Disp.

Davies, A., Westminster Hosp., S.W. M.R.C.S.Eng., L.R.C.P.Lond. 1908. *Ed.* Westminster Hosp. R.M.O. Western Disp., Rochester Row, S.W.

Davies, A. B., Dirleton ho., Stroud, Glos. M.R.C.S. Eng., L.R.C.P.Lond. 1887.

Davies, A. C., The Woodlands, Gowerton, nr. Swansea (*T.* 1 X Nat.). M.R.C.S.Eng., L.R.C.P.Lond. 1890. *Ed.* Univ. Coll. Hosp.

Davies, A. D., 212, Northgate st., Gt. Yarmouth. M.R.C.S.Eng., L.R.C.P. 1893, L.S.A.Lond. *Ed.* London Hosp.

Davies, A. E., St. Asaph, Flintsh. L.S.A.Lond. 1852, M.R.C.S.Eng. *Ed.* Middlesex Hosp. Late Surg. Supt. Govt. Emigration Serv.

Davies, A. G. C. (Travelling). L.S.A. 1899, L.M.S.S.A. Lond., F.F.P.S.Glas. *Ed.* Guy's.

Davies, A. H., Delhi, Ontario, Canada (*T.* 23). M.R.C.S. Eng., L.R.C.P.Lond. 1900, M.B., B.C.Camb., M.C.P.S.Ontario. *Ed.* Cambridge; Guy's. Late H.P. Guy's Hospital.

Davies, A. J., L.R.C.P. & S.Edin., L.F.P.S.Glas. 1890.

Davies, A. M., Lt. Col. R.A.M.C., 64, West pk., Eltham, Kent. L.S.A.Lond. 1879, M.R.C.S.Eng., D.P.H. *Ed.* Westminster Hosp. and Cork. Prof. of Hygiene R.A.M. Coll. *Pub.* Handbook of Hygiene.

Davies, A. M., Woodbine, Downfield, by Dundee (*T.* 1901). L.R.C.P. & S.Edin. 1908, L.D.S. *Ed.* Edinburgh.

Davies, A. N., 76, Devonshire rd., Liverpool. L.R.C.P. & S.Edin., L.F.P.S.Glas. 1896. *Ed.* Edinburgh, Liverpool, Birmingham. Late Hon. M.O. Ch. of Eng. Mission to Jews. *Pub.* Heterochromia Iridis.

Davies, A. O., Penrallt, Machynlleth, N. Wales. L.R.C.P. & S.Edin. 1886, M.R.C.S.Eng.

Davies, A. T., 9, Tokenhouse yard, E.C. (*T.* 13640 Cent.). M.B. 1884, M.D.Camb., F.R.C.P.Lond. *Ed.* Cambridge and St. Bart.'s. Phys. to Bank of Eng. *Pub.* Organo-Therapeutics, Ancient and Modern.

Davies, A. V., Glenarm ho., Shaw, Lancs. M.B., B.S. Vict. 1895.

Davies, C. A., Content, Alberta, Canada. L.S.A.Lond. 1893, M.D., Ch.B.Vict. *Ed.* Manchester. Coroner. *Pub.* Causes of Consumption, with Special Reference to its Prevalence in the Isle of Man.

Davies, C. S., 30, Archibald rd., N. L.R.C.S. & P.Edin. 1884. *Ed.* Edinburgh and London Hosp. Late Asst. H.S. Bootle Hosp.

Davies, C. W., 18, Duke st., Southport, Lancs (*T.* 690 X). M.R.C.S.Eng., L.R.C.P.Lond. 1902. *Ed.* St. Thomas'.

Davies, D., Bryngolwg, Aberdare, S. Wales. L.S.A. Lond. 1844, L.R.C.P.Edin., F.R.C.S.Eng.

Davies, D., 8, Lonsdale gdns., Mount Pleasant, Tunbridge Wells (*T.* 365). M.R.C.S.Eng., L.R.C.P. 1898, M.B.Lond. *Ed.* Univ. Coll. Hosp. Surg. Eye and Ear Hosp., Tunbridge Wells.

Davies, D., Birchhill, Llangeitho, Cardigansh. M.R.C.S. Eng., L.R.C.P.Lond. 1908. *Ed.* London Hosp. Clin. Asst. London Hosp.

Davies, D. A., Northampton ho., Swansea. M.R.C.S. Eng. 1871, M.B.Lond.

Davies, D. L., 124, Newport rd., Cardiff. M.B. 1900, M.D., M.S., L.R.C.P.Lond., M.R.C.S.Eng. *Ed.* Univ. Coll. Hosp. Late Clin. Asst. Roy. Westminster Ophth. Hosp.

Davies, D. L., J.P., Preswylfa, Criccieth, N. Wales. M.R.C.S.Eng., L.R.C.P.Lond. 1891. *Ed.* Manchester. M.O. Post Office. *Pub.* Cerebral Meningitis following Influenza. B.M.J.

Davies, D. L., Neath, S. Wales. L.R.C.P. & S.Edin. 1873, M.B.Glas.

Davies, D. M., Bryngwili, Pontyberem, nr. Llanelly. M.R.C.S.Eng., L.R.C.P.Lond. 1900.

Davies, D. M., Tanyfron villa, Aherayron, Cardiganshi. M.R.C.S.Eng. 1905, M.B., B.S., L.R.C.P.Lond. *Ed.* Charing Cross Hosp. Late H.S. Gordon Hosp., Lond.

Davies, D. R., 50, Halliford st., Canonbury, N. L.R.C.P. & S. 1882, M.D., C.M.Edin. *Ed.* Edinburgh. Late Surg. Cardiganshire Gen. Hosp.

Davies, D. S., 60, Oakfield rd., Clifton, Bristol (*T.* 789 Bristol). L.S.A. 1878, M.D. (S.M.), L.R.C.P.Lond., M.R.C.S.Eng., D.P.H. *Ed.* St. Thomas'. M.O.H. City and Port of Bristol. *Pub.* Typhoid Carriers with an account of two Institution Outbreaks traced to the same Carrier (jointly). Proc. R.S.M., April, 1908.

Davies, E., Nutcombe, Sketty, Swansea (*T.* 377 Nat.). M.R.C.S.Eng., L.S.A.Lond. 1852. *Ed.* Guy's. Late M.O.H. Swansea U.D. and Port.

Davies, E., 22, Wolesley st., Bermondsey, S.E. L.R.C.P. & S.Edin., L.F.P.S.Glas. 1897. *Ed.* King's Coll. Hosp. and Dublin. Certif. Surg. Bermondsey Boro' Council.

Davies, E., Ifor ho., Fochriw, Glam (*T.* 23 P.O. Pontlottyn). L.R.C.P. & S.Edin. 1879. *Ed.* Glasgow. Parish M.O. & P.V. Pontlottyn Dist.

Davies, E. C., Millfield, Lampeter. M.R.C.S.Eng. 1879, M.D.Durh., L.R.C.P., L.S.A.Lond. *Ed.* London Hosp. *Pub.* The Hopelessness of the Battle against Consumption so long as the Elementary Schools are Hygienically Unreformed. Lancet, 1902.

Davies, E. N., Gadair-Wén, Pontyclûn, Glam (*T.* 39 Creigian). L.S.A.Lond. 1879, M.R.C.S.Eng. *Ed.* Guy's. Surg. Porth Cott. Hosp.

Davies, E. T., 1, St. Domingo grove, Everton, Liverpool. M.S. 1877, M.D., F.R.C.S.Edin., M.R.C.S.Eng., L.R.C.P.Lond.

Davies, E. T. H., Hampstead Gen. Hosp., Haverstock Hill, N.W. (*T.* 127 P.O.). M.R.C.S.Eng., L.R.C.P. 1906, M.B., B.S.Lond. *Ed.* St. Mary's. Late H.P. St. Mary's Hosp.

Davies, E. Z., 4, Endsleigh gdns., N.W. M.B. 1894, B.S.Melbourne.

Davies, F. A., Elia ho., Allendale, Northumberland. M.B., B.S.Durh. 1900. *Ed.* Birmingham and Newcastle-on-Tyne. M.O. & P.V. Hexham Union, 9th dist.

Davies, F. H., 30, Camberwell Green, S.E. M.B., M.S. Edin. 1879.

Davies, F. J., Kelstone cottage, Godalming, Surrey. F.R.C.S.Eng. 1876, L.R.C.P.Lond.

Davies, F. M., 16, Warrington cres., Maida hill, W. (*T.* 4005 Hampstead P.O.). L.R.C.P.Lond. 1887. *Ed.* St. Bart.'s.

Davies, F. S., The Lodge, Morchard Bishop, N. Devon. M.R.C.S.Eng., L.R.C.P.Lond. 1905. *Ed.* St. Thomas'. P.V. & M.O. Morchard Bishop dist. Crediton Union.

Davies, F. T. H., 2, Mayfield rd., Handsworth, Staffs. M.B., Ch.B.Birmg. 1905. *Ed.* Birmingham. Late H.S. Special Depts. Gen. Hosp., Birmg.

Davies, F. W. S., 21, Newport rd., Cardiff (*T.* 3475 Nat.). M.R.C.S.Eng., L.R.C.P.Lond. 1890. *Ed.* Guy's. Late Clin. Asst. Evelina Hosp. for Sick Chil.

Davies, G. A., 11, Alexandra rd., Clifton, Bristol. M.R.C.S.Eng., L.R.C.P., L.S.A.Lond. 1872. *Ed.* Univ. Coll., Lond. Late H.S. Newport (Mon) Inf.

Davies, G. A., 35, Bridge st., Musselburgh. Ch.B. 1903, M.D.Edin., B.A. *Ed.* Edinburgh. Late H.S. Roy. Inf., Edin. *Pub.* Changes in Thorax due to the Erect Attitude in Man.

Davies, G. C. M., 17, Westbourne sq., W. L.S.A.Lond. 1903, L.R.C.P.Edin., B.A. *Ed.* Oxford; Charing Cross Hosp. Late Asst. M.O. St. George's (Hanover sq.) Inf.

Davies, G. H., 91, Preston New rd., Blackburn, Lancs (*T.* 0940). L.R.C.P. & S.Edin. 1877, L.M. *Ed.* Glasgow, London, and Paris. Hon. Cons. Ophth. Surg. Blackburn and E. Lancs. Inf.

Davies, G. J. D., The Vicarage, Batley, Yorks. L.S.A. Lond. 1898.

Davies, H., Nantyfyllon, Macsteg. M.B., M.S.Glas. 1895.

Davies, H., The Ash grove, Pontypridd, Glam (*T.* 0153 Nat.). M.R.C.S.Eng., L.S.A.Lond. 1884. *Ed.* Charing Cross Hosp. M.O.H. Pontypridd U.D.C.

Davies, H., 389, St. Andries st., Pretoria, Transvaal (*T.* 164). M.R.C.S.Eng., L.R.C.P.Lond. 1899. *Ed.* St. Bart.'s. Late Surg. Impl. Yeom. Hosp., S.A.

Davies, H., Templecrone, Westcombe Pk. rd., Blackheath, S.E. M. 1893, F.R.C.S.Eng., M.B., B.S., L.R.C.P.Lond. *Ed.* Guy's. Surg. Miller Gen. Hosp. for S.E. Lond. [Edin., M.R.C.S..Eng. 1883.

Davies, H. A. B., Yorketown, S. Australia. L.R.C.P.

Davies, H. C., Cwmavon, Glam. M.B., Ch.B.Glas. 1903. *Ed.* Cardiff and Glasgow. Surg. Cynon Colliery.

Davies, H. E., George st., Lutterworth, Leics. M.R.C.S. Eng. 1878, L.R.C.P.Lond.

Davies, H. H., Rock ho., Llandyssil, S. Wales. M.R.C.S. Eng., L.S.A.Lond. 1858. *Ed.* St. Bart.'s. Certif. Fact. Surg. *Pub.* Acute case of Starvation.

Davies, H. H., 35, Montpelier rd., Brighton (*T.* 5892 Nat.). L.S.A.Lond. 1883, M.B., C.M.Edin. *Ed.* Edinburgh.

Davies, H. H., Bronafallen, Cerrigydruidion, N. Wales. L.R.C.P.I. 1884, L.M. *Ed.* Glasgow. M.O. & P.V. Corwen Union, Western dist.

Davies, H. Morriston, 55, Gordon sq., W.C. (*T.* 13986 Cent.). M. 1903, F.R.C.S.Eng., M.D., M.C.Camb., L.R.C.P.Lond. *Ed.* Cambridge and Univ. Coll. Hosp. H.P. Nat. Hosp., Queen sq., W.C. *Pub.* The Functions of the Trigeminal Nerve. Brain, 1907.

Davies, H. O., 38, Grange rd., Ealing, W. (*T.* 399 P.O.). M.R.C.S.Eng., L.R.C.P. 1891, M.D., B.S.Lond. *Ed.* St. Bart.'s. Late Snr. H.S. St. Bart.'s Hosp.

Davies, H. R., 20, Harley st., Bow, E. M.R.C.S.Eng., L.R.C.P.Lond. 1906. *Ed.* London Hosp. H.P. Lond. Hosp.

Davies, H. R., Clovelly, Salway hill, Woodford Green, Essex (*T.* 596 Wanstead). M.R.C.S.Eng., L.R.C.P. Lond. 1887. *Ed.* St. George's. Late Clin. Asst. Vict. Hosp. for Chil., Chelsea.

Davies, H. R. L., Italia, Leckhampton rd., Cheltenham (*T.* 842). C.M. 1891, M.D.Edin. *Ed.* Edinburgh. M.O. Delancey Hosp., Cheltenham.

Davies, Hester S. A., L.S.A.Lond. 1900.

Davies, I. H., Bryn Garw, Porth, Pontypridd, Glam. L.R.C.P. & S.Edin., L.F.P.S.Glas. 1886.

Davies, I. J., Brynheulog, Pentre, Glam (*T.* 29 P.O.). M.B., B.S.Lond. 1906. *Ed.* St. Bart.'s. Ship. Surg. Natal Line, Bullard, King & Co.

Davies, J., 38, Gay st., Bath (*T.* 67 X). M.R.C.S.Eng., L.S.A.Lond. 1863. *Ed.* Birmingham. M.O. Bath Union, No. 1 dist.

Davies, J., Tanyfron villa, Aherayron, Cardigansh. M.R.C.S.Eng. 1873, L.R.C.P.Edin., L.S.A.Lond. *Ed.* Westminster Hosp. M.O. Llansantffraid Aherayron Union.

Davies, J., J.P., 87, Cambridge gdns., W. L.S.A.Lond. 1875, M.D.Durh., M.R.C.S.Eng. *Ed.* Guy's. Late Surg. Gwendraeth Collieries.

Davies, J., Woodlands, Newtown, Montgomerysh. M.R.C.S.Eng. 1878, L.S.A.Lond. *Ed.* Guy's. Late M.O. & P.V. Tregynon div. Newtown and Llanidloes Union.

Davies, J., Annadale, Queen's drive, Walton, Liverpool (*T.* 156 Walton). L.R.C.P. & S.Edin. 1885, L.M. *Ed.* Liverpool. Late Dist. M.O. L'pool Lying-in Hosp.

Davies, J., Avenue villa, Llanelly, Carmarthensh. L.S.A.Lond. 1893.

Davies, J., L.R.C.P. & S.Edin., L.F.P.S.Glas. 1898.

Davies, J., Prospect ho., Morriston, Glam. L.F.P.S. Glas., L.R.C.P. 1867, F.R.C.S.Edin. *Ed.* Glasgow. Late M.O. Swansea Union, No. 2 dist. (Retired.)

Davies, J. A., Tanyfron villa, Aberayron, Cardigansh. L.S.A.Lond. 1905.

Davies, J. C., Plas-yn-Rhos, Ruabon, N. Wales. L.S.A. 1882, L.R.C.P.Lond., M.R.C.S.Eng.

Davies, J. D., Belmont, George st., Ryde, I.W. (*T.* 53). M.R.C.S.Eng. 1879, L.R.C.P.Edin., L.M. *Ed.* St. George's. Surg. Roy. I. of W. Co. Hosp.

Davies, J. D., Mansel ho., Manselton, Swansea (*T.* 644 Cent.). M.B., C.M.Glas. 1892. *Ed.* Glasgow.

Davies, J. E. H., Plâs Darland, Wrexham, N. Wales (*T.* 72). M.R.C.S.Eng., L.R.C.P., L.S.A.Lond. 1893. *Ed.* London. Hon. Surg. Wrexham Inf.

Davies, J. E. P., Castle hill, Llanelly (*T.* 133 Nat.). M.R.C.S.Eng., L.R.C.P. 1895, M.B.Lond., B.Sc. *Ed.* St. Mary's. Surg. S. Wales Steel and Tinplate Co.

Davies, J. H., Annadale, Queen's drive, Walton, Liverpool (*T.* 156 Walton). Ch.B. 1896, M.D.Vict. and L'pool. *Ed.* Liverpool. *Pub.* Treatment of Acute Pneumonia.

Davies, J. H., Tir Caradoc, Taibach, Glam. L.S.A. Lond., M.R.C.S.Eng. 1872, M.D.Durh.

Davies, J. H., J.P., 11, Bowling Green st., Leicester (*T.* 4340). L.R.C.P.Edin. 1882, M.D., D.Ch.Brux., M.R.C.S.Eng. *Ed.* Glasgow, London, Brussels, and Calcutta. Late R.M.O. Denbighshire and Flintshire Inf.

Davies, J. L., 9, Prince of Wales rd., Swansea. M.B., C.M.Edin. 1899. *Ed.* Edinburgh. Surg. G.W.R.

Davies, J. L., Avenue villas, Llanelly, Carmarthensh. L.R.C.P.Lond., M.R.C.S.Eng. 1893.

Davies, J. M. L., Glanafon, Haverfordwest, S. Wales. L.R.C.P.Edin., L.S.A.Lond., M.R.C.S.Eng. 1879, L.M. *Ed.* Middlesex Hosp. Late Res. Physician's Asst. Middlesex Hosp.

Davies, J. R., 44, Wellington st., Merthyr Tydfil. M.R.C.S.Eng., L.R.C.P.Lond. 1905. *Ed.* London Hosp. Lect. St. John's Ambulance, Seamen's Inst., E. India rd., Poplar.

Davies, J. S., 316, Queen's rd., New Cross, S.E. M.B., C.M.Glas. 1892, L.M., M.A. *Ed.* Glasgow. Lect. and Exam. First Aid and Home Nursing to L.C.C.

Davies, J. T., Kingston ho., Grahamstown, S.A. M.R.C.S.Eng., L.R.C.P.Lond. 1899.

Davies, J. T., 94, Liscard rd., Liscard, Cheshire (*T.* 46 Y). M.C. 1886, M.D.Edin., M.R.C.S.Eng. *Ed.* Edinburgh; Liverpool. Late Hon. M.O. Wallasay Ladies' Charity.

Davies, J. W., Montrose, Ebbw Vale, Mon (*T.* 28 P.O.). L.R.C.P.Lond., M.R.C.S.Eng. 1875. *Ed.* Edinburgh and Guy's. M.O.H. Ebbw Vale U.D.C. *Pub.* Translation of Dr. Burggraeve's Guide to Dosimetric Medicine.

Davies, Katharine C., 6, Pepper st., Chester. L.R.C.P. & S.Edin., L.F.P.S.Glas. 1902. *Ed.* Edinburgh.

Davies, L. G., 25, St. John's pk., Blackheath, S.E. M.R.C.S.Eng., L.R.C.P.Lond. 1905.

Davies, L. G., Lavernock, Histon, Cambs. M.B. 1895, M.D.Camb., B.A. *Ed.* St. George's. Surg. to Chivers Jam Factory. *Pub.* Dystocia from Encephalocele. B.M.J., 1907.

Davies, L. W., Bonaer, Hayle, Cornwall. Ch.B. 1897, M.D.Edin. *Ed.* Edinburgh and King's Coll., Lond. Late H.P. Hosp. for Sick Chil., Gt. Ormond st.

Davies, M., Merlewood, Old Colwyn, N. Wales. M.B., Ch.B.Edin. 1902. *Ed.* Edinburgh. Late H.S. Devonshire Hosp., Buxton.

Davies, M., 10, Goring st., Houndsditch, E.C. M.S. 1879, M.D.Aberd., F.R.C.S.Eng., L.R.C.P.Lond.

Davies, Mary B., 7, Princes av., Liverpool (*T.* 334 Royal). L.R.C.P. & S.Edin., L.F.P.S.Glas. 1899. *Ed.* Edinburgh.

Davies, M. G., Llys Meddyg, Penygroes, S.O., Carnarvonsh. (*T.* 200 Nantlle). L.R.C.P. & S.Edin., L.F.P.S.Glas. 1885, L.M. *Ed.* Glasgow. Surg. to Nantlle Vale Slate Quarries.

Davies, N. E., 44, Harley st., W. L.S.A.Lond. 1865, M.R.C.S.Eng., L.R.C.P.Lond.

Davies, N. W., Furness ho., Carmarthen, S. Wales. L. 1876, F.R.C.S., L.R.C.P.Edin., L.M. *Ed.* Edinburgh; Dublin. *Pub.* Cardiac Delirium.

Davies, P., 6, Pepper st., Chester. M.B., Ch.B.Edin. 1908. *Ed.* Edinburgh.

Davies, R., 18, Northampton pl., Swansea. M.S. 1889, M.D.Edin.

Davies, R., Pulteney ho., Winchcombe st., Cheltenham (*T.* 248). C.M. 1892, M.D.Edin., M.R.C.S.Eng., L.R.C.P.Lond. *Ed.* Edinburgh. Late H.S. Roy. United Hosp., Bath.

Davies, R. L., M.B., M.S.Sydney 1901.

Davies, R. M., 11, Alexandra rd., Clifton, Bristol. M.B., B.S.Durh. 1908.

Davies, R. T. E., New Tredegar, via Cardiff. M.R.C.S. Eng. 1879, L.R.C.P.Edin., L.S.A.Lond. *Ed.* Univ. Coll. Hosp. Surg. Powell Duffryn Collieries. *Pub.* Caesarian Section under Difficulties.

Davies, S., Town Hall, Woolwich. M.R.C.S.Eng. 1881, M.D.Oxfd., L.S.A.Lond., D.P.H. *Ed.* St. Bart.'s. M.O.H. Woolwich. *Pub.* 20 years' advance in Public Health. Public Health, May, 1908.

Davies, S. A., 133, Preston rd., Blackburn. M.R.C.S. Eng., L.R.C.P.Lond. 1884. *Ed.* Guy's and London Hosps. Lect. Physiol. Blackburn Technical Schl.

Davies, S. H., 12, Hornsey rise, N. L.R.C.P. & S.Edin., L.F.P.S.Glas. 1890, L.M. *Ed.* Edinburgh. Late Supt. St. Pancras Med. Mission, Compton pl.

Davies, S. H. R., 17, High st., Asbford, Kent. M.R.C.S. Eng., L.R.C.P.Lond. 1894.

Davies, S. T., St. Bartholomew's Hospital, E.C. (*T.* 5700 Holborn). M.R.C.S.Eng., L.R.C.P.Lond. 1908. *Ed.* St. Bart.'s. Late Res. & Anæst. St. Bart.'s Hosp.

Davies, S. W., 110, Liscard rd., Liscard, Chesh. (*T.* 478). M.B., Ch.B.Vict. 1901. *Ed.* Liverpool. Late H.P. L'pool Roy. Inf. *Pub.* Case of Poisoning by Mercuric Potassium Iodide. B.M.J., 1907.

Davies, T., 157, Oakbrook rd., Sheffield (*T.* 379 Broomhall). M.R.C.S.Eng. 1864, L.R.C.P.Edin. *Ed.* Glasgow; St. Bart.'s.

Davies, T., 1, Gwendwr rd., W. Kensington, W. M.R.C.S.Eng. 1875, L.R.C.P.Edin.

Davies, T., Cwmgen, Pencader, Carmarthen. M.R.C.S. Eng., L.R.C.P.Lond. 1908.

Davies, T., Main st., Jeppe, Johannesburg, S.A. (*T.* 1220). L. 1890, F.R.C.S., L.R.C.P.Edin., B.A. *Ed.* Melbourne; Edinburgh. Late Asst. M.O. Whitechapel Inf.

Davies, T. A., Woolwich Infirmary, Plumstead, Kent. Ch.B. 1900, M.D.Edin., M.R.C.S.Eng., L.R.C.P. Lond. *Ed.* Edinburgh. Asst. M.O. Woolwich Inf.

Davies, T. B., The Surgery, Charles st., Briton Ferry, S. Wales. M.R.C.S.Eng., L.R.C.P.Lond. 1908. *Ed.* St. Bart.'s. Asst. Surg. Briton Ferry Steel Works.

Davies, T. B., Bryngenlog, Pentre, Rhondda, Glam. M.R.C.S.Eng., L.R.C.P.Lond. 1908.

Davies, T. B. P., Hamilton terr., Milford Haven. M.R.C.S.Eng., L.R.C.P. 1891, M.S., M.D.Lond. *Ed.* Guy's. Late Res. Surg. Bulawayo Hosp. *Pub.* Variola: Report on behalf of Cape Colony Govt.

Davies, T. H., Tanyrallt, Morriston, Swansea. M.R.C.S. Eng., L.R.C.P.Lond. 1907. *Ed.* Middlesex Hosp.

Davies, T. J., London ho., Maesteg, Glam. M.R.C.S. Eng., L.R.C.P.Lond. 1898.

Davies, T. J., M.R.C.S.Eng., L.R.C.P.Lond. 1894.

Davies, T. L., Thornbury, R.S.O., Glos. L.R.C.P. & S. Edin., L.F.P.S.Glas. 1893.

Davies, T. L. K., Glan Menai, Llandudno (*T.* 60). M.B., C.M.Edin. 1884. *Ed.* Edinburgh. M.O.& P.V. Llandudno dist. Conway Union.

Davies, T. S., The Limes, Rickmansworth. L.S.A. Lond. 1903.

Davies, T. S., c/o T. M. Blackett, Esq., Williamstown, Victoria, Australia. L.R.C.P. & S.Edin., L.F.P.S. Glas. 1885.

Davies, W., 50, Avondale rd., Southport (*T.* 0508). L.R.C.P.Edin., L.F.P.S.Glas. 1864. *Ed.* Glasgow.

Davies, W., Llandilo. M.R.C.S.Eng. 1861, L.S.A.Lond.

Davies, W., 25, Stretford rd., Manchester. L.R.C.P. & S.Edin. 1884.

Davies, W., 164, Queen's rd., Peckham, S.E. (*T.* 988 Deptford). M.R.C.S.Eng. 1882, L.M. *Ed.* Middlesex Hosp. Surg. L.C.C. Tram Employés.

Davies, W. E., 91, Preston New rd., Blackburn, Lancs. L.R.C.P. & S.Edin., L.F.P.S.Glas. 1906.

Davies, W. E. L., Aberynant, Llanidloes. M.R.C.S. Eng., L.R.C.P.Lond. 1901, D.P.H. *Ed.* St. Bart.'s. Asst. M.O. & Dep. Med. Supt. Mile End Inf., E. *Pub.* Life and Works of Sir Charles Bell.

Davies, W. H., Penner ho., nr. Newport, Mon. L.S.A., L.R.C.P.Lond., M.R.C.S.Eng. 1869.

Davies, W. H., 34, Weston rd., Gloucester. M.B., Ch.M.Edin. 1883. *Ed.* Edinburgh. Late Surg. Vron Colliery.

Davies, W. J., 6, Alban sq., Aberayron, Cardigansh. M.R.C.S.Eng., L.R.C.P.Lond. 1902. *Ed.* Guy's. Late M.O. St. Giles Inf., Camberwell.

Davies, W. J. E., 91, Bluff, Yokohama, Japan. M.R.C.S.Eng., L.R.C.P.Lond. 1897. *Ed.* St.Thomas'. Senr. M.O. Chelsea Inf. [M.B., M.S.Edin.

Davies, W. M., 55, Gordon sq., W.C. L.R.C.P. 1872,

Davies, W. N., The Firs, Llantrisant, Glam (*T.* 12 P.O.). M.D. 1880, M.Ch.R.U.I., L.M. *Ed.* Dublin, Galway, Belfast. M.O.H. Llantrisant R.D.C.

Davies, W. T., Great ho., Llanbister, Penybont station, Radnorsh. M.R.C.S.Eng., L.R.C.P. 1893, L.S.A. Lond. *Ed.* London Hosp. Dist. M.O. Knighton Union.

Davies, W. T. F., P.O. 1750, Johannesburg, Transvaal. M.R.C.S.Eng. 1882, M.B., B.S.Lond.

Davies-Colley, Eleanor, Borough, Pulborough, Sussex. M.B., B.S.Lond. 1907. *Ed.* Lond. Sch. of Med. for Wom.

Davies-Colley, H., Briarwood, Woking, Surrey (*T.* 0172). M. 1902, F.R.C.S.Eng., L.R.C.P.Lond., B.S. Camb.

Davies-Colley, R., Guy's Hosp., S.E. M. 1906, F.R.C.S. Eng., B.C.Camb., L.R.C.P.Lond., M.A. *Ed.* Guy's; Cambridge. Obst. Registrar & Tutor Guy's Hosp.

Davis, A. E., 20, Gt. George sq., Liverpool. L. & L.M. R.C.P.I. 1885, F.R.C.S.Edin. *Ed.* Liverpool. Cons. Surg. Mersey Quay and Rly. Carters' Union.

Davis, A. H., 34, N. Bridge st., Sunderland (*T.* 372 Nat.). M.R.C.S.Eng., L.R.C.P. 1885, M.B.Lond. *Ed.* St. Bart.'s. Hon. Surg. Monkwearmouth and Southwick Hosp.

Davis, A. H. T., Lieut., R.A.M.C., Lytham, The Avenue, Kew Gardens. M.R.C.S.Eng., L.R.C.P.Lond. 1907. *Ed.* St. George's. Late Asst. H.S. & P. St. George's Hosp. [& S.Edin. 1880.

Davis, A. N., Devon County Asyl., Exminster. L.R.C.P.

Davis, A. R., Oaklands, Hythe, Kent (*T.* 10 X). L.S.A. Lond. 1878, M.R.C.S.Eng. *Ed.* Middlesex Hosp. Hon. Life Member & Lect. St. John Amb. Assoc.

Davis, C. D., 1, Streatham hill, S.W. M.R.C.S.Eng. 1881, L.D.S. *Ed.* Middlesex and Roy. Dental Hosps.

Davis, C. N., Shanghai, China. M.R.C.S.Eng., L.R.C.P. 1903, M.B., B.S.Lond., D.P.H. *Ed.* St. Bart.'s. Asst. M.O.H. Shanghai.

Davis, C. S., Waipiro Bay, N. Island, N.Z. M.R.C.S. Eng., L.R.C.P.Lond. 1888, M.D.Brux., D.P.H. *Ed.* Guy's. Surg. Waiapu Co. Hosp.

Davis, E., A.M.S. L.S.A.Lond. 1880, M.R.C.S.Eng.

Davis. E. D. D., 33, Wimpole st., W. (*T.* 1457 May.). M.R.C.S.Eng., L.R.C.P.Lond. 1903, L.D.S. *Ed.* Charing Cross Hosp. Clin. Asst. Throat, Nose, and Ear Dept., Charing Cross Hosp.

Davis, E. H., J.P., Tower st., W. Hartlepool (*T.* 85). M.R.C.S.Eng. 1873, L.S.A.Lond. *Ed.* St. Thomas'. Cons. Surg. Cameron Hosp.

Davis, E. I., Finisterre, Brighton rd., Worthing (*T.* 297). M.R.C.S.Eng., L.R.C.P.Lond. 1900. *Ed.* Guy's.

Davis, E. S. S., St. Blazey, Cornwall (*T.* 199 Par). L.S.A.Lond. 1884, M.R.C.S.Eng. *Ed.* St. Bart.'s. M.O. No. 5 dist. St. Austell Union. *Pub.* Post-partum Convulsions: Venesection: Recovery.

Davis, E. T., 160, Richmond rd., Cardiff. L.R.C.P. Edin., L.F.P.S.Glas. 1876, L.M. (Gold Medal and Prize), F.P.S.Glas. *Ed.* Liverpool; Glasgow. Late M.O.H. Cowbridge dist. *Pub.* Digestion and Indigestion.

Davis, F. A. G., 30, York st., Dublin. M.B.Dub., L. & L.M.R.C.S.I. 1885. *Ed.* Dublin. Snr. Dem. of Anat. Roy. Coll. Surg., Irel. *Pub.* Irregularities of Thoracic Duct.

Davis, F. H., The Grove, Dawley, Salop. L.S.A.Lond. 1876, L.F.P.S.Glas., L.M. *Ed.* St. Bart.'s. Late H.P. St. Bart.'s Hosp. *Pub.* Case of Idiopathic Tetanus. Lancet.

Davis, F. L., British Honduras. M.R.C.S.Eng., L.R.C.P.Lond. 1889. [L.K.Q.C.P.I.

Davis, F. W., Royal Navy. L. 1853, F.R.C.S.I.,

Davis, G. B., C.M.S., Amritsar, Punjab. M.D.Camb., M.R.C.S.Eng., L.R.C.P.Lond. 1904, M.A. *Ed.* Cambridge and London Hosp. In charge C.M.S. Amritsar Hosp.

Davis, G. C., 4, Hyde Pk. terr., 175, Liverpool st., Sydney, N.S.W. M.R.C.S.Eng., L.R.C.P.Lond. 1889.

Davis, G. McB., I.M.S., Bengal. M.D., M.S.Q.U.I., L.A.H.Dub. 1866.

Davis, G. E. P., Southfield ho., Middlesbro'. M.B., B.S.Durh., L.R.C.P. & S.Edin., L.F.P.S.Glas. 1907. *Ed.* Durham.

Davis, G. W., "Dunelm," Main rd., Sidcup, Kent (*T.* 1). M.R.C.S.Eng., L.R.C.P.Lond. 1886, M.D., B.S.Durh. *Ed.* St. Thomas' and Durham. M.O. Cott. Hosps. *Pub.* Laparotomy and Toilette of Peritoneum in Tubercular Peritonitis. Lancet, 1895.

Davis, H., Callington, Cornwall. M.R.C.S.Eng., L.S.A., L.R.C.P.Lond. 1873, M.D.St.And. *Ed.* Univ. Coll., Lond. M.O. & P.V. No. 5 Dist. Launceston Union.

Davis, H. (Junr.), Callington, Cornwall. M.R.C.S.Eng., L.R.C.P., L.S.A.Lond. 1888, D.P.H. *Ed.* Univ. Coll., Lond. M.O.H. Callington U.D.

Davis, H., L.S.A.Lond. 1874, M.R.C.S.Eng., M.S.A. *Ed.* Middlesex Hosp. Snr. Teacher and Anæst. St. Mary's Hosp. *Pub.* Guide to the Administration of Anæsthetics.

Davis, H. A., 26, Hindes rd., Harrow. M.D., M.Ch., B.A.O., R.U.I. 1872. *Ed.* Cork; Belfast. Late M.O. Newport Disp. dist.

Davis, Haldin, 9, Portman st., W. (*T.* 4980 Pad.). M.R.C.S.Eng., L.R.C.P.Lond. 1905, M.B., B.Ch. Oxfd., B.A. *Ed.* St. Bart.'s; Oxford. Clin. Asst. Skin Dept. St. Bart.'s Hosp.

Davis, H. E., L.R.C.P. & S.Edin., L.F.P.S.Glas. 1894.

Davis, H. J., 8, Portman st., Portman sq., W. (*T.* 2080 Pad.). M.A., M.B., B.C.Camb. 1895, M.R.C.S.Eng., M.R.C.P.Lond. *Ed.* Cambridge; St. Thomas'. Phys. i/c Throat and Ear Depts., and Asst. Phys. W. Lond. Hosp., and Lect. on Dis. Throat and Ear W. Lond. Hosp. Post Grad. Coll. *Pub.* Gunshot Injuries in Græco-Turkish War, 1897.

Davis, I., 3, Drayton terr., Old Brompton rd., S. Kensington, S.W. (*T.* 1069 Western). M.B. 1886, M.D., B.S.Durh., D.P.H. *Ed.* Middlesex Hosp.; Durham. Late Cons. Surg. Gen. Acc. Assur. Coy.

Davis, J. H., 16, Duncairn st., Belfast. M.B., B.S. R.U.I. 1899.

Davis, J. H., Tuam, Co. Galway. L.R.C.S.I. 1879, L. & L.M.K.Q.C.P.I.

Davis, J. H. E., 41, Harrington st., Dublin. L. & L.M. R.C.P. & S.I. 1907.

Davis, J. J., Corner Stone and Pine sts., Gananoque, Ontario, Canada (*T.* 70). M.D.Ont. 1897, L.R.C.P. Lond., M.R.C.S.Eng. *Ed.* Ontario. Late H.S. St. Joseph's Hosp.

Davis, J. N., Surg. Lt. Col. A.M.S. (retd.), Clondarragh, Foxrock, Co. Dublin. M.D.Q.U.I., M.R.C.S.Eng.1862.

Davis, J. W., 1, Dorset sq., W. (*T.* 2588 Pad.). M.R.C.S. Eng., L.S.A.Lond. 1882. *Ed.* London Hosp.

Davis, N., Resident Staff Quarters, St. Bartholomew's Hosp., E.C. (*T.* 5700 Holborn). M.R.C.S.Eng., L.R.C.P.Lond. 1907. *Ed.* St. Bart.'s. Snr. H.S. St. Bart.'s Hosp. [Eng. 1874.

Davis, R., Darrickwood, Orpington, Kent. M.R.C.S.

Davis, R. E. S., Lt. Col. I.M.S., Madras. M.B., B.S. Dub. 1880. [1890.

Davis, R. Newnham, 19, Greville rd., Kilburn, N.W. (*T.* 3139 Hampstead P.O.). M.R.C.S.Eng., L.R.C.P. Lond. 1893. *Ed.* St. Mary's. M.O. Kilburn Prov. Med. Inst.

Davis, S. B., York, W. Australia. M.B., M.S.Edin.

Davis, T., Clevedon, Somerset. M. 1855, F.R.C.S.Eng., M.D.Lond. *Ed.* Birmingham and St. Bart.'s. Hon. Phys. Cott. Hosp., Clevedon. (Retired.)

Davis, W., 16, St. John's Wood rd., N.W. (*T.* 4364 Pad.). L.R.C.P., L.S.A.Lond. 1886, M.R.C.S.Eng. *Ed.* London Hosp. Dist. M.O. St. John's, Marylebone.

Davis, W., Capt. R.A.M.C., Landour, Bengal Pres., India. L. & L.M.R.C.P. & S.I. 1900.

Davis, W. F. P., Oficina Ramirez, Iquique, Chile. M.R.C.S.Eng., L.R.C.P.Edin. 1865, M.D.Durh.

Davis, W. F. St. J., 41, Harrington st., Dublin. L. & L.M.R.C.P. & S.I. 1907.

Davis, W. H., Low Fell, Gateshead-on-Tyne. L.S.A. Lond. 1880.

Davis, W. H., St. Jude's Rectory, Belfast. M.B., B.Ch., B.A.O. 1904, M.D.R.U.I. *Ed.* Belfast. Late H.S. Roy. Vict. Hosp., Belfast.

Davis, W. H., 1, Vivid villas, Keyham, Devonport, M.R.C.S.Eng., L.R.C.P.Lond. 1899. *Ed.* Univ. Coll. Hosp. Asst. Ophth. Surg. Roy. Albert Hosp. and Eye Inf., Devonport.

Davis, W. J. N., 7502, Sugward av., Chicago, U.S.A. L.R.C.P. & S.Edin., L.F.P.S.Glas. 1896.

Davis, W. J. S., L.R.C.P. & S.Edin., L.F.P.S.Glas. 1895.

Davison, H., West ho., Gosberton, Spalding, Lincs. L.K.Q.C.P.I. 1886, L.F.P.S.Glas.

Davison, H. E., 50, Marine av., Whitley Bay, Northumberland (*T.* 61). B.S. 1899, M.D.Durh., M.R.C.S. Eng., L.R.C.P.Lond., B.Hy., D.P.H. *Ed.* Newcastle-on-Tyne. Late R.M.O. N'castle-on-Tyne Disp. *Pub.* Case of Poisoning by Fools' Parsley. B.M.J.

Davison, J., L. 1876, F.R.C.S.I., L.R.C.P.Edin. L. & L.M.K.Q.C.P.I.

Davison, J., Sutton Scotney, Hants. L.S.A.Lond. 1852.

Davison, J, Streateplace, Bath rd., Bournemouth (*T.* 994 Nat.). M.D. 1869, M.Ch.R.U.I., M.R.C.P. Lond., L.M. *Ed.* Belfast, Dublin, Edinburgh, London. Snr. Phys. Roy. Vict. Hosp., Bournemouth.

Davison, J. L., 20, Charles st., Toronto, Canada. M.R.C.S.Eng. 1885.

Davison, J. R., Romanov, Ormeau rd., Belfast (*T.* 445). M.D. 1887, B.Ch., M.A.O.R.U.I., B.A. *Ed.* Belfast.

Davison, J. T. R., Buenos Ayres. M.S. 1878, M.D.Edin.

Davison, L. S., 19, Heaton rd., Newcastle-on-Tyne. B.S. 1808, M.D.Durh.

Davison, R., Vernham, New Malden, Surrey (*T.* 454 P.O. Kingston). M.R.C.S.Eng. 1874, M.D.Aberd. *Ed.* St. Bart.'s and Aberdeen. M.O.H. the Maldens and Coombe.

Davison, T. H., Red Court, Odiham, Hants. M.S. 1883, M.D.Edin., D.P.H.

Davison, W. Henderson, 20, Emscote rd., Warwick (*T.* 04536 Cent.). M.B., Ch.B.Edin. 1903, D.P.H. *Ed.* Edinburgh; Dublin. Asst. Co. M.O.H. Warwicksh.

Davison, W. R., Wellington st., Ballymena, Co. Antrim. M.B., C.M.Edin. 1887, M.R.C.V.S., D.P.H. *Ed.* Edinburgh; Belfast. M.O. Workho. and P.O.

Davoren, A. J., 4, Seaview terr., Donnyhrook, Co. Dublin. M.B., B.Ch., B.A.O.Dub. 1891, L.M., B.A. *Ed.* Dublin. Late Surg. Allan and Leyland S.S. Lines.

Davoren, V. H. W., Major R.A.M.C., c/o Messrs. Holt & Co., 3, Whitehall pl., S.W. L.R.C.S.I. 1884, L.R.C.P.I., L.M. *Ed.* Dublin.

Davson, F. A., Mount Galpine, Dartmouth, S. Devon. C.M. 1867, M.D.Aberd., M.R.C.S.Eng. *Ed.* St. George's; Aberdeen. Late Surg. Supt. H.M. Emigr. Serv.

Davson, J. B. H., Sierra Leone, W. Africa. M.R.C.S. Eng., L.R.C.P.Lond. 1893.

Davson, S. H., Southampton. L.R.C.P. & S. 1864, M.D.Edin.

Davson, W. M., 203, Maida Vale, W. (*T.* 2842 Pad.). B.S. 1896, M.D.Durh. *Ed.* Newcastle-on-Tyne, St. Mary's, and St. Bart.'s. M.O. Kilburn Prov. Med. Inst.

Davy, A. H., The Red ho., Alumhurst rd., Bournemouth W. (*T.* 142 X Nat.). M.D., M.Ch.R.U.I. 1870. *Ed.* Galway; Dublin. Hon. Phys. Cripples' Home, Bournemouth. *Pub.* Reports of Cases.

Davy, D. H., 84, Beverley rd., Hull (*T.* 655). M.R.C.S. Eng. 1877, L.S.A., L.R.C.P.Lond. *Ed.* London Hosp. Late Surg. to Hull and Sculcoates Disp.

Davy, F. A., 13, Ellerker gdns., Richmond hill, Surrey. M.D.R.U.I. 1867, L.F.P.S.Glas. *Ed.* Dublin. Late A.M.S. *Pub.* The Breakdown of Young Soldiers under Training Explained. Army Med. Blue Book, 1876.

Davy, G. H., 84, Beverley rd., Hull. M.R.C.S.Eng., L.R.C.P.Lond. 1907.

Davy, H., Kimmage lodge, Terenure, Co. Dublin. M.B. 1864, M.Ch.Dub., L.M. *Ed.* Dublin. M.O. & M.O.H. Crumlin and Terenure Disps. *Pub.* A singular case of Dilatation of the Œsophagus.

Davy, H., Southernhay ho., Exeter. M.R.C.S.Eng. 1877, M.D., F.R.C.P.Lond.

Davy, P. C. T., Lieut. R.A.M.C., Colchester. M.R.C.S. Eng., L.R.C.P.Lond. 1903.

Davy, R., Burstone ho., Bow, N. Devon. M. 1860, F.R.C.S.Eng. *Ed.* Guy's and Edinburgh. Cons. Surg. Westminster Hosp. *Pub.* Surgical Lectures.

Davy, Rose L. H., 479, Commercial rd., E. L.S.A. Lond. 1906. *Ed.* London Sch. of Med. for Wom. Clin. Asst. Evelina Hosp.

Davy, W. Bradshaw, 348, Finchley rd., N.W. (*T.* 4144 P.O. Hampstead). M.R.C.S.Eng., L.R.C.P.Lond. 1904. *Ed.* Middlesex Hosp. Late H.S. Middlesex Hosp.

Davy, W. R., Croaghan ho., Tamney, Letterkenny, Co. Donegal. Lic.Med.Surg. & Obstet.Dub. 1895, L.M. *Ed.* Dublin. M.O. Faunett Disp., Milford Union.

Davys, G. I., Capt. I.M.S., c/o Grindlay, Groom & Co., Bombay. M.B., B.Ch., B.A.O.Dub. 1901, B.A. *Ed.* Dublin. Officiating Chief Plague M.O. Punjab. *Pub.* Frostbite in the Tibet Mission.

Davys, J. H. J. L., 26, Westland row, Dublin. L. & L.M.R.C.P. & S.I. 1895.

Daw, S. W., Guy's Hosp., S.E. (*T.* 930 Hop.). M. 1906, F.R.C.S.Eng., M.B., B.S., L.R.C.P.Lond. *Ed.* Guy's. Res. Surgical Off. Guy's Hosp.

Daw, W. H., Staff Surg. R.N., H.M.S. Vindictive, Home Fleet, The Nore. L.S.A., L.R.C.P.Lond., M.R.C.S.Eng. 1895.

Dawber-Enderby, T. S., 5, Hainton av., Grimsby (*T.* 434). L.R.C.P.Lond., M.R.C.S.Eng. 1901. *Ed.* St. Thomas'.

Dawe, C. H., Surg. R.N. L.R.C.P.Lond. 1903, M.R.C.S. Eng. *Ed.* Guy's.

Dawe, F. S., 69, High rd., Chiswick, W. M.R.C.S.Eng., L.R.C.P. 1899, M.D.Lond., B.Sc. *Ed.* St. Mary's. Late Cas. Phys. St. Mary's Hosp. *Pub.* An Analysis of Seventy Cases of Lobar Pneumonia. Lancet, 1904.

Dawe, J. H., 20, Endsleigh pl., Portland sq., Plymouth (*T.* 133 y). M.B., C.M.Edin. 1885. *Ed.* Edinburgh. Asst. Phys. Plymouth Pub. Disp.

Dawes, C. D., Capt. I.M.S., Lansdowne, India. M.R.C.S. Eng., L.R.C.P.Lond. 1895.

Dawes, E. P. J., Workington, Cumberland. L.R.C.P. & S.Edin., L.F.P.S.Glas. 1905. *Ed.* Birmingham. Clin. Asst. Jaffery Hosp., Birmg.

Dawes, G. H., 254, St. Philip's rd., Sheffield (*T.* 1234). M.R.C.S.Eng., L.R.C.P.Lond. 1890. *Ed.* Sheffield and Glasgow. Dist. M.O. Sheffield Union.

Dawes, H. E. T., Wellington ho., Walmer, Kent. M.R.C.S.Eng., L.R.C.P.Lond. 1907.

Dawes, J. A., S.A.C. Hosp., Pretoria, S.A. M.R.C.S. Eng., L.R.C.P.Lond. 1895.

Dawes, J. W., J.P., "St. Helier," Longton, Staffs (*T.* 41). M.B., C.M.Edin. 1885. *Ed.* Edinburgh; Dublin. M.O.H. Boro' of Longton.

Dawes, R. St. M., Gawler, S. Australia. M.R.C.S.Eng. 1872, L.R.C.P.Lond.

Dawkin, G. M., 16, Gelliwastod rd., Pontypridd (*T.* X 74 P.O.). M.R.C.S.Eng., L.R.C.P.Lond. 1893. *Ed.* London Hosp. Late H.P. London Hosp.

Dawkins, S. L., Hamley Bridge, S. Australia. M.B., B.S.Edin. 1899.

Dawnay, A. H. P., 126, Harley st., W. (*T.* 2537 May.). M.R.C.S.Eng., L.R.C.P.Lond. 1895. *Ed.* Univ. Coll., St. Thomas' and King's Coll. Chief Clin. Asst. Roy. Lond. Ophth. Hosp., Moorfields.

Dawson, A., Lt. R.A.M.C. M.B., B.S.Aberd. 1905.

Dawson, A. S., 118, High st., Homerton, N.E. L.R.C.P. & S.Edin. 1878, L.M. *Ed.* Edinburgh. Late Surg. N. Lond. Rly. Prov. Soc. *Pub.* Asphyxia from Impacted Teeth in Œsophagus during Epileptic Fit. Lancet, 1891.

Dawson, A. W., Lt. Col. I.M.S., Rurki, India. M.B. Durh. 1884, M.R.C.S.Eng.

Dawson, Bertrand, 32, Wimpole st., W. (*T.* 2567 Pad.). M.B. 1890, M.D., F.R.C.P.Lond., M.R.C.S.Eng., B.Sc. *Ed.* London Hosp. and Univ. Coll. Phys. and Pathologist Lond. Hosp. *Pub.* Diagnosis and Treatment of Diseases of Stomach.

Dawson, C. E., 4, Bainbrigge rd., Headingley, Leeds (*T.* 119 Headingley). L.R.C.P.I. 1887. *Ed.* Leeds.

Dawson, C. H., Moorland ho., Tonge Moor rd., Bolton, Lanes (*T.* 14 Y). M.B., Ch.B.Viet. 1901. *Ed.* Manchester. [1892.

Dawson, C. McB., Woodville, N.Z. M.B., M.S.Aberd.

Dawson, E. R., 43, Gladstone rd., Broadstairs. L.R.C.P. Lond. 1889, M.R.C.S.Eng. *Ed.* Westminster Hosp. Late Obst. H.P. Westminster Hosp. *Pub.* Rupture of Early (15th day) Tubal Gestation complicated by Fibro-Myomata of the Uterus. Trans. Obst. Soc., vol. xl.

Dawson, E. N. de V., L.S.A.Lond., L.R.C.P. & S.Edin., L.F.P.S.Glas. 1902.

Dawson, F. I., Dunedin, Corbridge, R.S.O., Northumb. (*T.* 30 P.O.). Ch.B. 1902, M.D., F.R.C.S.Edin. *Ed.* Edinburgh. Late H.S. Roy. Inf., Edin. *Pub.* The Condition of the Blood after Operation and Fracture. Edin. Med. Jour., Nov., 1905.

Dawson, F. W. W., Capt. R.A.M.C., c/o Messrs. Holt & Co., 3, Whitehall pl., S.W. L.S.A. 1900, M.B.Lond. *Ed.* Westminster Hosp.

Dawson, G. D., 41, Burlington rd., Withington, Manchester. M.B., Ch.B.Viet. 1905, L.M. *Ed.* Manchester. Late H.P. M'chester Roy. Inf.

Dawson, G. F., Lieut. R.A.M.C., 25, Westburn drive, Aberdeen. M.B., Ch.B.Aberd. 1906, M.A. *Ed.* Aberdeen. H.S. & P. Aberd. Roy. Inf.

Dawson, G. W., 66, Brook st., W. L. 1890, F.R.C.S.I. L.R.C.P.I., D.P.H. *Ed.* Dublin. Surg. St. John's Hosp. for Dis. of Skin. *Pub.* Case of Lupus Erythematosus.

Dawson, H. G. F., 35, Beresford rd., Birkenhead (*T.* 453). L. & L.M.R.C.P. & S.I. 1895.

Dawson, H. K., The Corner, Ashtead, Surrey. B.S. 1892, M.D.Durh.

Dawson, H. T., Pahiatua, North Island, N.Z. M.B., M.S.Aberd. 1892.

Dawson, J., Public Health Office, Newton Stewart. M.B., C.M.Aberd. 1894, D.P.H., M.A. *Ed.* Aberdeen and London. M.O.H. Cos. Wigton and Kircudbright.

Dawson, J., The Knowle, Shepley, nr. Huddersfield. L.R.C.P. & S.Edin., L.F.P.S.Glas. 1905. *Ed.* Cork.

Dawson, J. B., 78, Bootham, Yorks (*T.* 549 York). M. 1905, F.R.C.S.Eng., M.B., B.S., L.R.C.P.Lond. *Ed.* Birmingham; London Hosp.; St. Bart.'s. Late H.S. St. Mark's Hosp. *Pub.* A case of Land Scurvy. Lancet, 1907.

Dawson, J. M., Buckhaven, Fifesb. M.B., M.S.Edin. 1895.

Dawson, J. W., 77, Morningside pk., Edinburgh. M.B., M.S.Edin. 1904.

Dawson, Kathleen A., St. Catherine's Hosp., Cawnpore, India. L.S.A.Lond. 1902, M.D.Brux. *Ed.* London Sch. of Med. for Wom. Snr. M.O. St. Catherine's Hosp., Cawnpore.

Dawson, M. B., Sharrow Lea, Mexborough (*T.* 13). L.S.A.Lond. 1905. *Ed.* Middlesex Hosp.

Dawson, Rankine, 35, Lansdowne cres., W. M.D. McGill, M.R.C.S.Eng., L.R.C.P.Lond. 1882, M.A.

Dawson, R. P., 66, Welbeck rd., Walker, Newcastle-on-Tyne (*T.* 04449). M.B., C.M.Edin. 1903. *Ed.* Edinburgh.

Dawson, T., 20, Ashfield rd., King's Heath, Birmingham. L. 1893, F.R.C.S., L.R.C.P.Edin., L.F.P.S. Glas., D.P.H. *Ed.* Edinburgh and Birmingham.

Dawson, T. D., Stafford st., Midland Junction, W. Australia. M.R.C.S.Eng., L.R.C.P.Lond. 1899. *Ed.* St. Bart.'s.

Dawson, T. M., 77, Upp. Parliament st., Liverpool (*T.* 3532 Royal). L.R.C.P. & S.Edin. 1882. *Ed.* Liverpool; Edinburgh. Surg. Liverpool Police.

Dawson, W., Greyfriars Manse, Lanark. M.B., B.S. Glas. 1908.

Dawson, W. C. (Travelling). M.R.C.S.Eng., L.R.C.P. 1901, M.B.Lond. *Ed.* Birmingham.

Dawson, W. E., Hampden ho., Clarendon sq., St. Pancras, N.W. L.S.A.Lond. 1882, L. & L.M.K.Q.C.P.I. *Ed.* London Hosp.; Belfast. Late Admiralty Surg. and Agent. *Pub.* Ship Surgeon's Pocket Book and Medical Officer's Log.

Dawson, W. H., Dannevirke, Hawke's Bay, N.Z. M.B., M.S.Edin. 1898.

Dawson, W. J., Newtownhamilton, Co. Armagh. B.Ch. 1895, M.D., B.A.O.Duh., L.M., B.A. *Ed.* Duhlin.

Dawson, W. J. H., Homefield, Malmesbury rd., Chippenham. L.S.A.Lond. 1898. *Ed.* St. Thomas'.

Dawson, W. R., Farnham ho., Finglas, Co. Dublin (*T.* 1470 Duhln.). B.Ch., B.A.O. 1890, M.D.Duh. F.R.C.P.I., L.M., D.P.H., B.A. *Ed.* Duhlin, Edinburgh, Berlin, Vienna. Med. Supt. Farnham Ho. and Maryville Priv. Mental Hosps. *Pub.* Alcohol and Mental Disease. Duh. Jour. Med. Sci., 1908.

Dawson, Y., Heathlands, Southbourne-on-Sea (*T.* 15 Y Christchurch). M.D.Duh., L.R.C.S.I. 1878. *Ed.* Dublin, Vienna, London Hosp. Late Phys. Padd. Green Children's Hosp. *Pub.* Bacilli in the Meninges Lancet, 1884.

Day, A. P., Elvaston, Weybridge. M.R.C.S.Eng., L.R.C.P.Lond. 1906, B.A. *Ed.* London Hosp. Late Snr. H.S. Prince of Wales' Gen. Hosp.

Day, B., Woodspeen, Newbury, Berks. M.R.C.S.Eng., L.R.C.P.Lond. 1908.

Day, C.F., Dolhy ho., Broadway, Leigh-on-Sea (*T.* 4 y 2). M.R.C.S.Eng., L.R.C.P.Lond. 1903. *Ed.* Charing Cross Hosp. Late H.P. Charing Cross Hosp.

Day, D. D., 5, Surrey st., Norwich (*T.* 706). M.B., B.S., L.S.A.Lond. 1880, F.R.C.S.Eng. *Ed.* St. Bart.'s. Surg. Norfolk and Norwich Hosp.

Day, E. I., Civil Service Club, Cape Town. L.R.C.P. Lond. 1887. *Ed.* Charing Cross Hosp. Late M.O. & P.V. Nettlehed, Henley-on-Thames. *Pub.* A case of Involuntary Reduction of Dislocation of Shoulder. Lancet.

Day, E. J., Dorchester (*T.* 167). M.R.C.S.Eng., L.S.A. Lond. 1875, M.D.Durh., D.P.H. *Ed.* St. Thomas' and Durham. M.O.H.

Day, F. A., Whittlesea, Victoria, Australia. M.B., M.S.Edin. 1889.

Day, F. H., Waverley ho., Bath rd., Worcester. M.B., B.S.Vict. 1894.

Day, F. N., Harlow, Essex. M.B., B.C.Camb. 1894. *Ed.* Guy's and Cambridge. Late H.P. Hosp. for Consump. and Dis. of Chest, Brompton.

Day, F. W. L., High st., Baldock, Herts (*T.* 8 P.O.). M.R.C.S.Eng. 1887, L.R.C.P.Lond. *Ed.* Univ. Coll. Hosp. M.O.H. Hitchin and Dist.

Day, G., Eastwood lodge, Lichfield st., Hanley. L.R.C.P. & S.Edin., L.F.P.S.Glas. 1900, F.R.C.S.Edin. *Ed.* Edinburgh. Late Snr. H.S. Bootle Boro' Hosp.

Day, G. C., 58, Adelaide rd., N.W. L.S.A.Lond. 1871.

Day, H. B., 22, Tavistock rd., Westbourne pk., W. L.R.C.P. 1902, M.D., B.S.Lond. *Ed.* King's Coll. Hosp.

Day, H. G. G., 21, Lr. Leeson st., Dublin. L. 1884, L.M.R.C.S.I., L.K.Q.C.P.I. [Glas.

Day, J. D., A.M.S. M.B., B.S.Dub. 1878, F.F.P.S.

Day, J. J., Sandwich, Kent (*T.* 4 Y). M.R.C.S.Eng. 1896, L.R.C.P.Lond., D.P.H. *Ed.* Middlesex Hosp. Late Asst. M.O. Met. Asyl. Bd. *Pub.* Treatment of Dysentery. B.M.J., 1898.

Day, J. M., Cork st. Fever Hosp., Dublin (*T.* 43). B.S. 1885, M.D.Duh., D.S.M. *Ed.* Dublin. Med. Supt. Cork st. Fever Hosp. *Pub.* Diagnosis of Scarlatina. Med. Press and Circ., 1901.

Day, J. R., 35, Queen Anne. st., W (*T.* 5 Hampstead). L.S.A. 1881, M.D., L.R.C.P.Lond., M.R.C.S.Eng. *Ed.* Univ. Coll., Lond. Phys. for Dis. of Chil., Lond. Homœopathic Hosp. *Pub.* Childhood in Health and Sickness.

Day, P. H., Stalmine lodge, Stalmine, nr. Poulton-le-Fylde, Lancs. L.R.C.P. & S.Edin. 1883.

Day, T. M., Harlow, Essex. M.R.C.S.Eng. 1880, L.R.C.P.Lond. *Ed.* Guy's. M.O. Harlow dist. Epping Union.

Day, W. A., 12, Russell st., Bath (*T.* 149). M.R.C.S. Eng. 1880, L.R.C.P.Edin., L.M. *Ed.* Bristol. London Hosp. Hon. Surg. Bath Ear and Eye Inf.

Day, W. B., Lt. R.A.M.C., Devonport. M.B., B.S.Dub. 1884.

Day, W. F. L., Roydon, Essex. M.B., B.C.Camb. M.R.C.S.Eng., L.R.C.P.Lond. 1903. *Ed.* St. Mary's Cambridge. M.O. & P.V. Roydon, Parndon, and Nazeing dists. Epping Union.

Day, W. H., 3, Surrey st., Norwich. M.R.C.S.Eng. 1845, L.S.A.Lond. (Retired.)

Day, W. H., 2, Leigh rd., Highbury pk., N. M.R.C.S. Eng. 1863, L.R.C.P.Edin., L.M. *Ed.* Charing Cross and Middlesex Hosps.

Day, W. L. M., 4, Head st., Colchester (*T.* 127). B.Ch. 1902, M.D.Oxfd., M.R.C.S.Eng., L.R.C.P.Lond., B.A. *Ed.* Oxford and Guy's. Hon. Asst. Surg. Essex Co. Hosp. *Pub.* Case of Epithelioma of Clitoris. B.M.J. 1906.

Dayman, B., M.R.C.S.Eng. 1870, L.R.C.P.Lond.

Dayus, F. H., Cumberland lodge, Romford rd., Forest Gate, E. (*T.* 260 Stratford). M.R.C.S.Eng., L.R.C.P. Lond. 1893. *Ed.* St. Mary's. Late Res. Cas. Off. St. Mary's Hosp. *Pub.* Case of Tetanus Neonatorum. B.M.J., 1898.

Deacon, G. E., Hetbersett, Norwich (*T.* 1 Eaton). M.R.C.S.Eng. 1886, L.S.A.Lond. *Ed.* St. Bart.'s.

Deacon, Mary A. S., Accra, W. Africa. M.B., B.S. Lond., L.R.C.P. & S.Edin., L.F.P.S.Glas. 1899.

Deakin, F. N., Bradford pl., Walsall (*T.* 339). M.R.C.S. Eng., L.R.C.P.Lond. 1897, M.B., Ch.B.Birmg. *Ed.* Birmingham. Hon. Surg. Walsall and Dist. Hosp.

de Albuquerque, M. F., Zanzibar, E. Africa. L.R.C.P. & S.Edin., L.F.P.S.Glas. 1897.

Deamer, G. E., The Pines, Featherston, N.Z. L.R.C.P. & S.Edin., L.F.P.S.Glas. 1888.

Dean, C. W., Lindow sq., Lancaster (*T.* 173). L. 1884, F.R.C.S., L.R.C.P.Edin. *Ed.* St. Bart.'s. Hon. Surg. Roy. Lancaster Inf. *Pub.* Acute Necrosis of the Urinary Bladder. Pract., June, 1904.

Dean, E., Lewisham ho., Slaithwaite, Huddersfield. L.S.A.Lond. 1869.

Dean, E. C., Bridgetown, W. Australia. M.R.C.S.Eng. L.R.C.P.Lond. 1899.

Dean, G., Lister Institute, Chelsea gdns., S.W. M.B. C.M.Aberd. 1889, M.A. *Ed.* Aberdeen. Chief Bacteriologist Lister Inst. *Pub.* Tetanus. Quain's Dic. of Med.

Dean, H. J., Barr Croft, Willenhall, Staffs. L.S.A. Lond. 1893, L.R.C.P.I., L.R.C.S.Edin. *Ed.* London Hosp.

Dean, H. P., 69, Harley st., W. (*T.* 566 Pad.). M. 1888, F.R.C.S.Eng., M.S.Lond., B.Sc. *Ed.* London Hosp. Surg. London Hosp. *Pub.* Peritonitis. Encyc. Med.

Dean, H. R., St. Thomas' Hospital, S.E. M.B., B.Ch. Oxfd. 1904, M.R.C.P.Lond., M.R.C.S.Eng., M.A. *Ed.* Oxford and St. Thomas'. Res. Asst. Phys. St. Thomas'. *Pub.* The Isometric Value of Muscular Response to Direct and Indirect Stimulation. Jour. of Physiol., 1901.

Dean, L. T., Heath ho., Norton, Lincoln. M.R.C.S. Eng., L.R.C.P.Lond. 1908.

Deane, A., Lt. Col. I.M.S. (retd.), Roy. Victoria Hosp., Belfast. L. 1869, F.R.C.S.I., M.D.Durh. *Ed.* Duhlin. Late Insp.-Gen. Civil Hosps., Punjah.

Deane, A., 152, Harley st., W. M.B., B.S.Aherd. 1902.

Deane, A. A. H., Byculla Club, Bomhay. L. & L.M. R.C.S.I., L.R.C.P.Edin. 1879.

Deane, A. D., 2, The Mall, Brentford. M.R.C.S.Eng. 1879, L.R.C.P.Edin., L.M. *Ed.* Guy's. M.O. Brentford Cott. Hosp.

Deane, A. M., Oshorne villas, Dewshury, Yorks (*T.* 76 X). M.B., Ch.B.Vict. 1904. *Ed.* Leeds. H.S. Leeds Gen. Inf.

Deane, A. S., c/o Imperial Maritime Customs, Shanghai, China. L.K.Q.C.P.I. 1876, F.R.C.S.I., L.M. *Ed.* Duhlin. Surg. Chinese Impl. Maritime Customs Service.

Deane, C. C., Loughall, Co. Armagh. B.Ch. 1892, M.D., B.A.O.Duh., B.A. *Ed.* Duhlin. M.O. Loughall Disp.

Deane, E., Hailey, Caversham, Reading (*T.* 599). M.R.C.S.Eng., L.R.C.P.Lond. 1886. *Ed.* Guy's. M.O. Queen Anne's Schl., Caversham.

Deane, E., Bronshill ho., Torquay. L.S.A.Lond., L.F.P.S.Glas. 1880, L.R.C.P.Edin. *Ed.* Charing Cross and St. Thomas' Hosps.

Deane, F. G. W., Deeside ho., Barhados, W.I. L.R.C.P. 1894, F.R.C.S.Edin., L.F.P.S.Glas.

Deane, H. E., Army Medical Service. M.R.C.S.Eng., L.S.A.Lond. 1881.

Deane, J., 38, Uxhridge rd., Ealing, W. M.R.C.S.Eng., L.R.C.P.Edin. 1870.

Deane, J. E. J., Rutherglen, Victoria, Australia. L.K.Q.C.P.I. 1880, L.F.P.S.Glas.

Deane, J. H., The Avenue, Muswell Hill, N. L.R.C.P. & S.Edin. 1881. *Ed.* Edinburgh.

Deane, S. R., Scothorne villa, Lincoln. L.R.C.S.I. 1883, L.A.H.Duh. *Ed.* Duhlin. M.O. & P.V. Dists. 8 & 12 Lincoln Union.

Deane, W., Wraghy, Lincoln. M.R.C.S.Eng., L.R.C.P. Lond. 1907. *Ed.* St. Thomas'.

Deanesly, E., 7, Waterloo rd., Wolverhampton (*T.* 383). M. 1887, F.R.C.S.Eng., M.D.Lond., B.Sc. *Ed.* Univ. Coll., Lond. Hon. Surg. Wolverhampton and Staffordshire Gen. Hosp. *Pub.* Urinary Surgery: Modern methods of Diagnosis. 1907.

Deans, H. G., Market st., Edenfield, nr. Manchester (*T.* 35 Ramshottom). M.B., C.M.Aherd. 1890, M.A. *Ed.* Aherdeen.

Deans, J., c/o Messrs. Preston & Francis, Solicitors, Bournemouth. M.R.C.S.Eng., L.S.A.Lond. 1862, M.D.Durh. [M.S.Aherd. 1880.

Deans, W., Carr Bank, Ramshottom, Lancs. M.B.,

Deans, W. W., L.R.C.P. & S.Edin., L.F.P.S.Glas. 1901.

Dearden, A. J., 66, Wedneshury rd., Walsall, Staffs. M.B., M.Ch.Edin. 1890. *Ed.* Edinhurgh and St. Bart.'s. Late Ophth. H.S. Edin. Roy. Inf.

Dearden, C. H., Huddersfield rd., Wyke, nr. Bradford. L.S.A.Lond. 1898.

Dearden, C. R., 203, School rd., Crookes, Sheffield. L.R.C.P. & S.Edin., L.F.P.S.Glas. 1897.

Dearden, J. A., Goldstone, Victoria rd., Douglas, I. of M. L.R.C.P.Edin. 1874, M.R.C.S.Eng. (Retired.)

Dearden, J. W., Wyke, Bradford, Yorks. L.R.C.P. Edin. 1881, M.R.C.S.Eng.

Dearden, V. G. S., Attercliffe common, Sheffield (*T.* 1393). L.R.C.P.Edin., L.F.P.S.Glas. 1877.

Dearden, W. F., Normanhurst, Urmston la., Stretford, Lancs (*T.* 45 Urmston). M.R.C.S.Eng., L.R.C.P., L.S.A.Lond. 1885, D.P.H. *Ed.* Manchester. M.O.H. Port of Manchester. *Pub.* The Causation of Phosphorus Necrosis.

Deas, F., 150, Kingston rd., Merton, Surrey (*T.* 386 P.O. Wimhledon). M.R.C.S.Eng., L.R.C.P.Lond. 1895. *Ed.* Univ. Coll. Hosp. Hon. Surg. S. Wimhledon and Merton Cott. Hosp. *Pub.* Inhalation of Oxygen in Eclampsia. Lancet, 1897.

Deas, L. J. M., Capt. I.M.S., Bannu, India. M.B., B.S.Edin. 1898.

Deas, P. M., Wonford ho., Exeter. L.R.C.S.Edln. 1863, M.B.Lond.

de Beauvais, R. N., L.S.A.Lond. 1896.

Debenham, H. A., Warden Court, Presteigne, Radnorsh. M.R.C.S.Eng., L.R.C.P.Lond. 1887. *Ed.* London Hosp. Late H.S. & P. Lond. Hosp.

Debenham, H. K., The Old Rectory, Presteigne. M.R.C.S.Eng., L.S.A.Lond. 1887. *Ed.* London Hosp. Late H.S. Lond. Hosp.

Debenham, R., 537, Commercial rd., E. M.R.C.S. Eng., L.S.A.Lond. 1856.

Debenham, R. B., 92, E. India rd., Poplar, E. (*T.* 1358 East). M.R.C.S.Eng., L.R.C.P.Lond. 1890. *Ed.* London Hosp. Late H.S. Lond. Hosp.

de Blaquiere, J. H., Bury ho., Clows-Top, nr. Bewdley, Worcs. M.B., B.Ch., B.A.O.R.U.I. 1893, L.M. *Ed.* Duhlin. Dist. M.O. & P.V. Cleohury Mortimer Union.

de Blaquiere, J. W., 31, Mount Merrion av., Blackrock, Co. Duhlin. L.K.Q.C.P.I., L.R.C.S.I., L.M. 1861. *Ed.* Duhlin. Late M.O. Ballynoe Disp., Fermoy Union.

de Boinville, V. C., South Grange, Aighurth rd., Liverpool (*T.* 182 Lark la.). Ch.B. 1901, M.D.Edin. *Ed.* Edinhurgh. Asst. Hon. Phys. Hosp. for Consump. and Dis. of Chest., L'pool. *Pub.* An Investigation into the Nature of the Follicle Cells of the Mammalian Ovary. B.M.J., 1905.

de Boissiere, R. F., Provincial Medical Office, Kadavu, Fiji. L.R.C.P. & S.Edin., L.F.P.S.Glas. 1901. *Ed.* Edinhurgh. Late Res. Phys. Royal Vict. Hosp. for Consump., Edin. *Pub.* The Diazo reaction in Pulmonary Tuherculosis. B.M.J., 1902.

de Brent, H. J., 33, Victoria rd., Clapham Common, S.W. M.R.C.S.Eng., L.R.C.P.Lond. 1904. *Ed.* St. Thomas'.

de Brent, M. J., 33, Victoria rd., Clapham Common, S.W. M.R.C.S.Eng. 1874, L.S.A.Lond. *Ed.* Westminster Hosp. Late Civil Surg. in charge of Troops, Purfleet Garrison.

de Castro, G., 76, Drummond rd., Boscombe, Bournemouth, Hants. M.R.C.S.Eng., L.R.C.P.Lond. 1884. *Ed.* St. George's. Late R.M.O. St. George's, Hanover sq., Prov. Disp.

de Caux, H. L., Beechwood, Marlhorough rd., Merton, S.W. (*T.* 413 P.O. Wimhledon). L.S.A.Lond. 1886, *Ed.* St. Thomas'. Med. Ref. Century Insur.

de Chazal, E. L., Port Louis, Mauritius, M.B. 1886, M.D., L.R.C.P.Lond., M.R.C.S.Eng.

Deck, E. J., Victoria st., Hawera, N.Z. M.R.C.S.Eng., L.R.C.P.Lond. 1896.

Deck, H. L., Ashfield, Sydney, N.S.W. M.R.C.S.Eng., L.R.C.P.Lond. 1906.

Deck, J. F., Sydney, N.S.W. M.D.St.And., M.R.C.S. Eng., L.R.C.P.Lond. 1862.

de Clive-Lowe, G. T. H., Symonds st., Auckland, N.Z. L.R.C.P. & S.Edin., L.F.P.S.Glas. 1894.

de Coteau, J. T., Charlotte Town, Grenada, B.W.Indies. M.R.C.S.Eng., L.R.C.P.Lond. 1906.

de Courcy, T. L., Cootehill, Co. Cavan. M.D., B.Ch. Duh. 1906. *Ed.* Duhlin.

De Denne, T. V., Sidlands lodge, Sidmouth (*T.* 49). M.R.C.S.Eng. 1868, L.R.C.P.Edin. *Ed.* St. Thomas'. Hon. Surg. Sidmouth Cott. Hosp.

Dedrickson, R. F., 4, Chouringhee, Calcutta. L.R.C.P. & S.Edin. 1877.

Dee, J. P., Walton-on-Naze, Essex. B.Ch. 1900, M.D. R.U.I., D.P.H. *Ed.* Cork. M.O. 8th dist. Tendring Union.

Dee, M. V., Bethlehem, Orange River Colony, S.A. M.B., M.S.Edin. 1895, F.R.C.S.Eng., L.R.C.P.Lond.

Dee, P., Capt. I.M.S., Madras. M.B., B.S.R.U.I. 1892.

Deeley, A. W., 51, Grove st., Roy. Leamington Spa. L.R.C.P. & S.I. 1875, L.M. *Ed.* Manchester. Late Surg. Salford Roy. Hosp.

Deeny, M., Dungiven, Co. Derry. L. & L.M.R.C.P. & S.I. 1903.

Deeping, G. D., Oaklands, Hastings. L.R.C.P., L.S.A. Lond. 1871, M.R.C.S.Eng.

Deeping, G. W., Gate cottage, Battle, Sussex. M.B. Camh. 1902, M.A. *Ed.* Camhridge and Middlesex Hosp. *Pub.* Uther and Igraine, an Arthurian Romance.

Deery, W., Twerton villa, Twerton-on-Avon, Bath. L.R.C.P. & S.Edin., L.F.P.S.Glas. 1902. *Ed.* Edinhurgh.

de Freitas, Q. E., M.R.C.S.Eng., L.R.C.P.Lond. 1899.

Degardins, A., 25, Avenue Desambrois, Nice, France. L.R.C.P. & S.Edin. 1878. *Ed.* Edinburgh; Newcastle-on-Tyne; Westminster Hosp.

de Gébert, L. J. A., Camfield lodge, The Avenue, Hornsey, N. M.R.C.S.Eng., L.R.C.P.Lond. 1896. *Ed.* Middlesex Hosp.; Univ. Coll., Lond. Ref. for Brit. Homes Corp., Ltd. *Pub.* Manual for Students on Elements, non-Elements, Statics, Hydrostatics, and Dynamics.

de Gruchy, A. N., M.B., B.S.Edin. 1899.

De Gruchy, C. W., Broad Towers, Caerleon, Mon (*T.* 2 Nat.). M.R.C.S.Eng., L.R.C.P.Lond. 1885. *Ed.* St. Thomas'. M.O.H. Caerleon U.D.

De Gruyther, E. J., 621, Seven Sisters rd., S. Tottenham, N. L.R.C.P. & S.Edin. 1882, L.M. *Ed.* St. Mary's. H.S. Padd. Prov. Disp.

Deighan, W. J., Jervis st. Hosp., Dublin (*T.* 246 Nat.). L. & L.M.R.C.P. & S.I. 1906. *Ed.* Dublin. Late H.S. Bute Hosp., Aberdare.

Deighton, F., St. Bernard's, Hills rd., Cambridge (*T.* 80). M.R.C.S.Eng. 1883, M.B.Camb., M.A. *Ed.* Cambridge; St. George's. Surg. Addenbrooke's Hosp. *Pub.* On Adenoid Growths of the Nasopharynx. Trans. Camb. Med. Soc.

de Jersey, E. F. L., Santa Monica, Vale rd., Guernsey (*T.* 1021). L.R.C.P. & S.Edin., L.F.P.S.Glas. 1897, M.B., Ch.B.Glas. *Ed.* Glasgow. Late Senior H.S. Royal Berks Hosp., Reading. *Pub.* Fracture of left side of Skull, with complete Hemiplegia, Operation, Recovery.

de Jersey, W. B., Netherton, Guildford (*T.* 105). M.R.C.S.Eng., L.R.C.P.Lond. 1889, M.B., B.C. Camb., B.A. *Ed.* Cambridge and St. Thomas'. Hon. M.O. Roy. Surrey Co. Hosp.

de Jong, E. F., 2, Gladstone st., Hartlepool (*T.* 0244). L.R.C.P. & S.Edin. 1895, F.R.C.V.S., F.R.S.E. *Ed.* Edinburgh. Surg. Boilermakers' Soc.

de Jong, E. M., Ancoats Hosp., Mill st., Ancoats, Manchester. L.S.A.Lond. 1886.

de Kock, J. G., 11, Buccleuch pl., Edinburgh. M.B., B.S.Edin. 1907. [1893.

de Korté, W. E., M.B., L.R.C.P.Lond., M.R.C.S.Eng.

De Lacey, R. C., 4, Jesmond rd., Newcastle-on-Tyne (*T.* 1526 Nat.). M.B., B.S.Durh. 1895, L.D.S. *Ed.* Durham. Late M.O. St. Vincent's Home. *Pub.* Anæstbesia and Anæsthetics.

De la Cour, G., Lieut. R.A.M.C., c/o Messrs. Holt & Co., 3, Whitehall pl., S.W. M.R.C.S.Eng., L.R.C.P. 1904, M.B., B.S.Lond. *Ed.* Univ. Coll., Lond. Late H.S. & P. U.C.H.

De la Cour, G. F., 268, Camden rd., N.W. M.R.C.S. Eng. 1866, M.D.Edin., L.R.C.P., L.S.A.Lond. *Ed.* King's Coll., Lond.; Edinburgh. Late Res. Phys. & Gen. Supt. Birmingham Gen. Disp.

De la Hoyde, O'C. J., 47, Rutland sq. W., Dublin. L. 1876, F.R.C.S.I., M.R.C.P.I., L.M. *Ed.* Dublin. M.O. & M.O.H. No. 2 Dist. N. Dublin Union.

Delahunt, W. P., 88, Lr. Gardiner st., Dublin. L.R.C.S.I. 1883, L.R.C.P.I., L.A.H. *Ed.* Dublin. Late H.S. Westmoreland Lock Govt. Hosp.

Delamere, P. H., Demerara, British Guiana. L.R.C.S.I. 1882, L. & L.M.K.Q.C.P.I.

Delamotte, G. C., Swanage. M.R.C.S.Eng. 1862.

De la Motte, P. W., Staines Middx. (*T.* 68). L.S.A. Lond. 1872, M.R.C.P.Edin., M.R.C.S.Eng. *Ed.* Charing Cross Hosp. M.O. to W. Lond. Dist. Sch.

Delany, J. B., Runcorn, Cheshire. L.R.C.S.I. 1884, L. & L.M.R.C.P.I., L.A.H.Dub. 1885. *Ed.* Dublin. Surg. Odd Fellows.

Delany, K., Carrick-on-Shannon, Leitrim. L. & L.M. R.C.P. & S.I. 1894.

Delany, M., Bree bo., Enniscorthy. L. & L.M.R.C.P. & S.I. 1895. *Ed.* Dublin. M.O. & M.O.H. Clonroche Disp. Dist. [M.D.R.U.I.

Delany, T. H., Capt. I.M.S., Bengal. B.S. 1893,

Delany, V. S., The Castle, Mohill, Co. Leitrim. L.R.C.S. & P.Edin., L.F.P.S.Glas. 1908. *Ed.* Edinburgh; Dublin. M.O. Rowan Disp. Dist.

Delany, W., Bagnalstown, Co. Carlow. L. & L.M.R.C.P. & S.I. 1889. *Ed.* Dublin. Surg. Bagnalstown Hosp.

Delany, W. F., 6, Gardiner's pl., Dublin (*T.* 78 Y). L. & L.M.R.C.P. & S.I. 1902, L.A.H.Dub. *Ed.* Dublin. M.O. Irish Drapers Assts. Assoc.

Delap, G. G., D.S.O., Capt. R.A.M.C., c/o Messrs. Holt & Co., 3, Whitehall pl., S.W. L. & L.M.R.C.P. & S.I. 1895. *Ed.* Dublin.

De Lautour, B. E., Dunedin, N.Z. M.R.C.S.Eng. 1877.

De Lautour, H. A., Dunedin, N.Z. M.R.C.S.Eng. 1874.

Delbruck, R. E., 13, Buckingham gate, S.W. (*T.* 614 Westminster). M.R.C.S.Eng., L.R.C.P.Lond. 1896, M.B., B.C.Camb. *Ed.* Guy's. Anæst. Seamen's Hosp. Soc. [R.C.P. & S.I. 1902.

del Castillo, T. R., Verulam, Natal, S.A. L. & L.M.

De Leon, J., Montego Bay, Jamaica. M.R.C.S.Eng. 1861. *Ed.* Dublin. Late Govt. M.O.

Delépine, J., 8, Wellesley rd., Croydon (*T.* 512). M.B., C.M.Edin. 1885. *Ed.* Edinburgh. Med. Ref. Star Insur. Co.

Delépine, S., Public Health Laboratory, Manchester (*T.* 8 Rusholme). M.B., C.M.Edin. 1882, M.Sc. *Ed.* Edinburgh and St. George's. Prof. of Comparative Path. and Bacteriol. and Director Public Health Lab., Vict. Univ.

De Lisle, F. I., Dept. Pub. Health, Shakespeare rd., Napier, N.Z. (*T.* 352). L.R.C.P.Edin., L.S.A.Lond. 1871, L.M., D.P.H. *Ed.* Guy's. Dist. Health Officer, Dept. Pub. Health, N.Z. *Pub.* The Sacrament and Sanitation. N.Z. Med. Jour., 1904.

De Lisle, S. E., Three Counties' Asyl., nr. Hitchin, Herts. L.R.C.S.I. 1879, L. & L.M.K.Q.C.P.I.

Delmege, A. G., St. Catherine's, Westcombe Pk. rd., Blackheath. M.D.Q.U.I., L.R.C.S.I. 1868. *Ed.* Dublin. Dep. Insp. Gen. of Hosps., R.N.

Delmege, J. R., Selangor, Federated Malay States. M.D., B.S.Dub. 1898.

Delmege, L. E., L.R.C.S.I. 1877, L.R.C.P.Edin.

De Lom, H. A., A.M.S. M.R.C.S.Eng., L.R.C.P.Lond. 1881.

Delve, A., 5, Highbury cres., N. L.S.A.Lond. 1893, M.R.C.S.Eng. *Ed.* Univ. Coll., Lond.

De Marco, E., Pesaro, Italy. M.D.Bologna 1898.

De Martini, G., 16, Millman st., Guildford st., W.C. M.D.Bologna 1898. *Ed.* Bologna.

de Martini, R. E., L.R.C.P. & S.Edin., L.F.P.S.Glas. 1897.

Demary, A. F., Kerwood, Ontario, Canada. L.R.C.P. & S.Edin., L.F.P.S.Glas. 1905.

Demech, P., Damanbour, Egypt. M.D.Edin. 1856.

De Mello, P., L.R.C.P. & S.Edin., L.F.P.S.Glas. 1905.

de Mello, Sir C. D. F., Kt. Æseulapian Hall, Schopir st., Poona, India. L.R.C.P. & S.Edin., L.F.P.S.Glas. 1888. *Ed.* Bombay; Glasgow. Kt. Commander Military Order of Conception of Villa Vicosa. *Pub.* Modern Cremation.

De Meric, E. V., Kingswood, Rodwell, Weymouth. L.R.C.S.I. 1866.

De Meric, H. E., 13, Nottingham terr., Regent's pk., N.W. M.R.C.S.Eng. 1871. *Ed.* King's Coll., Lond., and Paris. Surg. In-Patients French Hosp., Lond. *Pub.* Syphilis and other Venereal Diseases.

Demetriadi, L., The Oakes, Huddersfield (*T.* 105 Milnsbridge). L.R.C.P.I. 1886, M.D.Durh., F.R.C.S. Edin., L.F.P.S.Glas., D.P.H. *Ed.* Leeds. Surg. Capt. 2nd V.B., W.R. Regt. *Pub.* Injury to Alveolar Process of Jaw.

de Mirimonde, H. O. P., Malton, Yorks (*T.* 63). L.R.C.P. & S.Edin., L.F.P.S.Glas. 1900. *Ed.* Leeds.

De Montbrun, D. A., Trinidad, W. Indies. M.R.C.S. Eng. 1884, L.R.C.P.Lond.

De Montbrun, P. L., Trinidad, W. Indies. M.R.C.S. Eng., L.R.C.P.Lond. 1884.

de Montmorency, Hon. A. H. T., The Grange, Carrickmines, Co. Dublin. M.B. 1873, M.D.Dub., L. & L.M. R.C.S.I. *Ed.* Dublin.

de Montmorency, H. F. W., Appleby, Westmoreland. L.R.C.P. & S.Edin., L.F.P.S.Glas. 1889.

De Morgan, A., 73, Talbot rd., Bayswater, W. M.R.C.S. Eng., L.R.C.P.Lond. 1902.

Dempsey, A., 36, Clifton st., Belfast. M.D.Q.U.I., L. & L.M.R.C.S.I. 1874.

Dempsey, M., 35, Merrion sq., Dublin (*T.* 1000). B.Ch. 1890, M.D., B.A.O.R.U.I., F.R.C.P.I., B.A. *Ed.* Dublin. Phys. Mater. Misericordiæ Hosp., Dub.

Dempsey, P., 7, Merrion sq., Dublin (*T.* 240). L.R.C.P. Lond., M.R.C.S.Eng. 1895, F.R.C.S.I. *Ed.* Dublin. Throat Surg. Mater Misericordiæ Hosp., Dub. *Pub.* Empyema of the Maxillary Antrum. Med. Press, Mar., 1907.

Dempsey, P. J., A.M.S. M.D., M.S.Q.U.I. 1876.

Dempsey, P. J., The Square, Kingscourt, Co. Cavan. L.R.C.S.I., L. & L.M.R.C.P.I. 1881. *Ed.* Dublin. M.O. Kingscourt Disp. Dist.

Dempster, H. W., Pentrepoth ho., Morriston, R.S.O. (*T.* 392). M.B., Ch.B.Glas. 1907. *Ed.* Glasgow.

Dempster, J. H., Vicwley, Station rd., Red Hill, Surrey (*T.* 179). M.R.C.S.Eng., L.R.C.P.Lond. 1891. *Ed.* King's Coll. Hosp. M.O. Philanthropic Soc.'s Farm Sch. [1855.

Dempster, J. J. C., Melbourne. M.D., L.R.C.S.Edin.

Dempster, W. T., 94, Brighton rd., S. Croydon (*T.* 389). M.R.C.S.Eng., L.R.C.P.Lond. 1895. *Ed.* King's Coll. Hosp. Hon. Phys. S. Croydon Children's Conv. Home.

Dempster, W. W., Myrtlefield pk., Balmoral, Belfast. L.R.C.P. & S.Edin., L.F.P.S.Glas. 1905. *Ed.* Belfast.

Denby, W., 95, Horton rd., Bradford (*T.* 1737). C.M. 1887, M.D.Edin. *Ed.* Edinburgh. Snr. Surg. St. Catherine's Hosp. for Cancer.

Dendle, F., Overton ho., Isleworth. M.B., C.M.Edin. 1887, D.P.H. *Ed.* Edinburgh and W. Lond. Hosp. M.O. Boro' Rd. Coll., Spring Grove.

Dendy, W. C., Draughton Lodge, Maidwell, Northampton. M. 1881, F.R.C.S.Eng., L.R.C.P.Lond.

Denham, J. K., 67, Lr. Baggot st., Dublin (*T.* 01679). L. 1880, F.R.C.S.I. *Ed.* Dublin. Surg. Incorp. Orthopædic Hosp. of I. *Pub.* Bacteriological Aspects of Animal Vaccines. B.M.J., 1898.

Denholm, A., Duddingston ho., Chorlton-cum-Hardy, Manchester (*T.* 549 C.-c.-H.). C.M. 1874, M.D.Glas., L.R.C.S.Edin. *Ed.* Glasgow. Late H.P. Western Inf., Glas.

Denholm, G., Meadowfield ho., Brandon, Durham. M.B., B.S.Durh. 1906, M.R.C.S.Eng., L.R.C.P.Lond., D.P.H. *Ed.* Durham.

Denholm, J., Meadowfield ho., Brandon, Durham. M.B., C.M.Edin. 1870, L.M. *Ed.* Edinburgh. Surg. Brandon & Browney Collieries, Co. Durham.

Dening, E., Manor ho., Stow-on-the-Wold, Glos (*T.* 3 P.O.). M.R.C.S.Eng. 1877, L.R.C.P.Edin. *Ed.* Univ. Coll., Lond. M.O. Stow-on-the-Wold dist. and Workho.

Denison, E., Brough, E. Yorks (*T.* 22 Nat.). L.R.C.P. & S.Edin., L.F.P.S.Glas. 1894, L.M. *Ed.* Leeds. M.O. Post Office.

Denman, R., Ipoh, Perak, Federated Malay States. M.R.C.S.Eng., L.S.A.Lond. 1886, D.P.H. *Ed.* Guy's. State Health Off., Perak.

Denne, F. V., 69, Brook green, W. (*T.* 1601 Western). L.S.A.Lond. 1903, M.R.C.S.Eng., L.R.C.P.Lond., M.D.Brux. *Ed.* Westminster Hosp. and Brussels. Late M.O. Pimlico rd. Free Disp.

Denne, H., 39, Calthorpe rd., Edgbaston (*T.* 5843). M.R.C.S.Eng., L.S.A. 1865, L.R.C.P.Lond., M.D. Heidelberg. *Ed.* Guy's. Late H.S. Guy's Hosp.

Denneby, C., The Caribbees, St. Lucia, W.I. L.R.C.S.I. 1855, F.R.C.S.Edin. Late Colonial Surg., St. Lucia.

Dennehy, P. R., Headview, Lismore, Co. Waterford. L.K.Q.C.P.I. 1880, L.R.C.S.Edin.

Denness, W., Wear view, Tow Law, Co. Durham. L.R.C.P. & S.Edin., L.F.P.S.Glas. 1899.

Denning, A. F. W., The Infirmary, E. Dulwich grove, S.E. M.R.C.S.Eng., L.R.C.P.Lond. 1908. *Ed.* Guy's. Asst. M.O. Southwark Inf., E. Dulwich.

Denning, C. E., Epping, Essex. L.R.C.S.I. 1881, L. & L.M.K.Q.C.P.I.

Denning, F. A. V., 22, Knox's st., Sligo. L.R.C.S.I. 1878, L.A.H.Dub., L.R.C.P.Edin. *Ed.* Dublin. Certif. Factory Surg.

Denning, G. F., 174, Blackfriars rd., S.E. M.R.C.S. Eng., L.R.C.P.Lond. 1905.

Denning, J. V. C., 174, Blackfriars rd., S.E. L. & L.M. K.Q.C.P.I., L.R.C.S.I. 1871.

Denning, R. N., J.P., Elland, Yorks (*T.* 69). L.R.C.S.I. 1872, M.D.Dub., L.M., B.A. *Ed.* Dublin. M.O.H. Elland U.D.

Denning, W. F., Elland, Yorks. M.R.C.S.Eng., L.R.C.P.Lond. 1906.

Dennis, B. R., Capt. R.A.M.C., R.A.M.C. Coll., S.W. M.B., B.S.R.U.I. 1899.

Dennison, A., Burley, Leeds (*T.* 171 Headingley). L.R.C.P. & S.Edin., L.F.P.S.Glas. 1891, M.D., C.M. Edin., L.M. *Ed.* Edinburgh. P.V. & Poor Law M.O. No. 4 dist. Leeds Union. *Pub.* On Measles.

Dennison, T. S. (Clerk), St. Stephen's Vicarage, Birmingham. M.R.C.S.Eng., L.R.C.P.Lond. 1889. *Ed.* Leeds. Late Med. Insp. of Seamen, Hull.

Denniston, W. C., Daheim, Westgate, Hale, Chesh. M.B., B.S.Vict. 1908.

Denny, A. W., M.R.C.S.Eng., L.R.C.P.Lond. 1894.

Denny, C. J., Roy. Thames Yacht Club, Albemarle st., W. M.R.C.S.Eng. 1864, L.K.Q.C.P.I.

Denny, E. B., Barkwith ho., E. Barkwith, Lincoln. L.R.C.S.I. 1883, L.R.C.P.Edin.

Denny, H. E., Fernleigh ho., Longtown, Cumberland. M.D., C.M.Montreal 1894, L.R.C.P. & S.Edin., L.F.P.S.Glas. *Ed.* Montreal. Late Res. Surg. W. Gen. Hosp., Montreal.

Denny, H. R. H., R.N. M.R.C.S.Eng., L.R.C.P.Lond. 1899.

Denny, Lizzie, L.R.C.P. & S.Edin., L.F.P.S.Glas. 1903.

Denny, R. J., 5, Princess st., Tralee, Co. Kerry. L.R.C.S.I. 1872, L.K.Q.C.P.I., L.M.

Dennys, G. W. P., Lt. Col. I.M.S., Peshawar, India. M.R.C.S.Eng., L.R.C.P.Lond. 1878. *Ed.* St. Bart.'s. Late acting as Administrative M.O. N.W.F.P., India. *Pub.* Litholapaxy, with special reference to the Operation on Male Children. Lancet.

Densham, A., M.B.Lond. 1900.

Densham, Ashley, 18, Stratford pl., W. M.R.C.S.Eng., L.R.C.P.Lond. 1893, L.D.S. *Ed.* King's Coll., Lond.

Densham, A. T., I.M.S., c/o H. S. King & Co., 9, Pall Mall, S.W. B.C.Camb., M.R.C.S.Eng., L.R.C.P. Lond. 1907, M.A. *Ed.* Cambridge; Guy's.

Densham, H. B., Clifton lodge, Stockton-on-Tees. M.B., M.S.Edin. 1887.

Denson, J. L., 365A, King st., Ravenscourt pk., W. L. 1878, M.R.C.P.I., L.F.P.S.Glas., L.M. *Ed.* Liverpool. Late H.S. L'pool Roy. Inf.

Dent, C. T., 61, Brook st., W. (*T.* 4107 Gerr.). M. 1875, F.R.C.S.Eng., M.C.Camb. *Ed.* Cambridge; St. George's. Snr. Surg. St. George's Hosp; Chief Surg. Met. Police. Translator & Editor of Billroth's Clinical Surgery.

Dent, E. A., 20, Royal parade, Bayshill rd., Cheltenham (*T.* 761). M.B., C.M.Edin. 1893. *Ed.* Edinburgh. Late Snr. R.M.O. Devonshire Hosp., Buxton. *Pub.* Observations on Arthritis Deformans. Edin. Med. Jour., 1897.

Dent, H. C., Army Medical Service. L.S.A.Lond. 1883, M.R.C.S.Eng.

Dent, H. H. C., 89, Tettenhall rd., Wolverhampton (*T.* 420). M. 1897, F.R.C.S.Eng., M.B.Durh., L.R.C.P. Lond. *Ed.* Birmingham; St. Bart.'s; Newcastle-on-Tyne. Hon. Asst. Surg. W'hampton and Staffs Gen. Hosp.

Dent, H. L. R., 29, St. Mary Abbots terr., Kensington, W. (*T.* 1509 Western). L.S.A. 1883, M.B.Lond., M.R.C.S.Eng. *Ed.* King's Coll. Hosp. Late H.P. for Wom. and Chil., King's Coll. Hosp.

Dent, L. W., Lindal, S. Woodford, Essex (*T.* 583 Wanstead). M.R.C.S.Eng., L.R.C.P.Lond. 1890. *Ed.* King's Coll., Lond. Late H.S. King's Coll. Hosp.

Denton, G. R., Medina ho., Cowes, I.W. (*T.* 500). M.B., C.M.Edin. 1893. *Ed.* Edinburgh, Leeds, Guy's. M.O. A.O.F. Court 1822.

Denton, T. J., 20, Barrington rd., Brixton. S.W. M.D., L.R.C.S.Edin. 1865, L.S.A.Lond. *Ed.* Edinburgh. Late Res. Surg. Scarboro' Disp. and Accident Hosp. *Pub.* On Diphtheria.

Denton-Fethers, P., Castlemaine, Victoria, Australia. L.R.C.P. & S.Edin., L.F.P.S.Glas. 1893.

Denyer, C. H., M.R.C.S.Eng., L.R.C.P.Lond. 1904.

Denyer, S. E., C.M.G., 26, Albion st., Hull, E. Yorks (*T.* 422 Corp.). M. 1898, F.R.C.S.Eng., M.D., B.C. Camb. D.P.H., M.A. *Ed.* Cambridge and Guy's. Exam. in Anat. Camb. Univ. *Pub.* Bacteriological Examination of Urine in Enteric Fever. Guy's Hosp. Rep., vol. 56.

De Nyssen, P. J., Halesworth, Suffolk. M.R.C.S.Eng., L.R.C.P.Lond. 1886. *Ed.* St. George's. M.O.H. Halesworth U.D.

Denziloe, W. Le G., Oakdale Estate, Cranleigh, Surrey. M.R.C.S.Eng., L.S.A.Lond. 1865, M.D.Durh., M.R.C.P.Edin., L.M., M.S.A. *Ed.* St. Mary's. Late M.O. Bridport Hosp.

de Pinna, H. A., 20, Grosvenor st., W. (*T.* 6573 Ger.). M.R.C.S.Eng., L.R.C.P.Lond. 1901, L.D.S., D.D.S. *Ed.* Middlesex Hosp. Lect. St. John's Amb. Assoc. *Pub.* Experiences of a Surgeon at Sea.

Depree, S. S., Clerk Bank, Leek, Staffs. M.B., Ch.B. Vict. 1900, M.B., Ch.B.L'pool. *Ed.* Liverpool. Late Snr. H.S. Bootle Boro' Hosp.

de Quadros, M. A., 3, Venetian rd., Coldharbour la., Camberwell, S.E. L.F.P.S.Glas., L.S.A.Lond. 1882.

De Renzi, A. C., Rawalpindi, Punjab, India. M.R.C.S. Eng., L.S.A.Lond. 1887, D.P.H. *Ed.* King's Coll. Hosp. Plague M.O. Punjab Govt., Rawalpindi. *Pub.* Notes on One Hundred Consecutive Cases of Abdominal Section. Lancet, 1894.

Derham, A., 2, Hodge rd., Walkden. M.D.Q.U.I. 1876.

Derham, B., 110, St. George's rd., Bolton. M.D., M.S. Q.U.I. 1871.

Derham, T., Dolpbinholme, Gt. Lever, Bolton-le-Moors (*T.* 108 Y). M.D., M.Ch.R.U.I. 1871. *Ed.* Cork.

Derham, T. H. C., Albert terr., Garstang rd., Preston. Lancs (*T.* 200 Fulwood). M.B., C.M.Edin. 1894. *Ed.* Ediuburgh. Late Jnr. H.S. Preston Roy. Inf.

Derksen, C. H., 14, Bucceleuch pl., Edinburgh. M.B., B.S.Edin. 1907.

Dermott, E. J., 45, Richmond rd., Montpelier, Bristol. M.R.C.S.Eng., L.R.C.P.Lond. 1908.

Derrick, T., 22, Hope st., Lanark. M.B., Ch.B.Edin. 1907.

Derry, B. G., St. Leonard's ho., Bodmin. M.R.C.S.Eng. 1868, L.R.C.P.Lond.

Derry, D. E., Government Sch. of Medicine, Cairo. M.B., B.S.Edin. 1903.

Desai, N. K., 6, Dbuswady Thakwrdwar, Bombay. L.R.C.P. & S.Edin., L.F.P.S.Glas. 1905.

Desai, U. L., Baroda, India. L.R.C.P. & S.Edin., L.F.P.S.Glas. 1894, M.B., B.S.Viet.

Desai, W. G., King's Coll., London. Lic.Med.Surg. Bombay 1900. *Ed.* King's Coll., Lond. *Pub.* Dysentery. Trop. Jour., 1905.

de St. Romaine, R. E., 139, Groot Hertoginne Laan, The Hague. M.R.C.S.Eng. 1884.

de Saram, H. J., Marawila, Ceylon. L.S.A.Lond. 1900.

Deshmukh, G. V., 68, Warwick rd., W. Lic.Med.Surg. Bombay 1905.

de Silva, A. M., Temple villa, Maradana, Colombo. Ceylon. M. 1903, F.R.C.S.Eng., L.R.C.P.Lond. *Ed.* London Hosp. Acting 3rd Pbys. Gen. Hosp., Colombo.

de Silva, J. S., Green Bank, Moratuwa, Ceylon. M.B., C.M.Aberd. 1899, D.P.H. *Ed.* Aberdeen; Univ. Coll., Lond.; Paris. Late Director Bacteriol. Inst., Colombo.

Desmond, M. P., Nantyglo, Mon. L.R.C.P. & S.Edin., L.F.P.S.Glas. 1905. *Ed.* Cork and Edinburgb.

de Souza, Amelia N., Amritsar, Panjab, India. L.R.C.P. & S.Edin., L.F.P.S.Glas. 1897. *Ed.* Edinburgh. Mun. Female Hosp., Amritsar.

de Souza, D. H., 32, Belsize sq., N.W. M.R.C.S.Eng., L.R.C.P. 1903, M.B., B.S.Lond., D.Sc. *Ed.* Univ. Coll., Lond. Late Snr. Obst. Asst. Univ. Coll. Hosp.

de Souza, E. M., Rangoon. M.B., M.S.Aberd. 1886.

de Souza, H. C., Roy. Infirmary, Glasgow (*T.* 1098 Nat.). L.R.C.P. & S.Edin., L.F.P.S.Glas. 1907. *Ed.* Calcutta; Edinburgh. Res. Asst. Glas. Roy. Inf.

Despard, Rosina C., Tbe Dell, Colden Common, nr. Winchester. M.B. 1895, M.D.Lond. *Ed.* Lond. Sch. of Med. for Wom. Late Asst. M.O. Holloway Sanat.

de Spiganovicz, A. J., Dunloe, Tranent, Haddingtonsh. (*T.* 10 X 4). M.B., Ch.B.Edin. 1901. *Ed.* Edinburgb. Late H.S. Roy. Inf., Edin.

Desprez, H. S., Sborebam, nr. Sevenoaks, Kent. L.R.C.P. & S.Edin., L.F.P.S.Glas. 1897.

de Steiger, Adèle I., Essex County Asyl., Brentwood, Essex. M.B. 1895, M.D.Lond.

Dester, W. P., Fisbrie, Turriff, N.B. M.R.C.S.Eng. 1880, L.R.C.P.Edin., L.S.A.Lond., L.M. *Ed.* Univ. Coll., Lond., and Bristol.

D'Esterre, J. N., 11, Devonsbire pl., Eastbourne (*T.* 121 X). M.R.C.S.Eng., L.R.C.P., L.S.A.Lond. 1893. *Ed.* St. Mary's. Late Asst. Surg. All Saints Conv. Hosp., Eastbourne. *Pub.* Case of Acromegaly. B.M.J., 1897.

D'Esterre, W. H. D. P., 20, Farqubar rd., Upp. Norwood, S.E. (*T.* 913 Sydenbam). B.S. 1893, M.D. Durb., M.R.C.S.Eng., L.R.C.P.Lond. *Ed.* St. Mary's and Durbam. Dep. P.V. Norwood Div. of Lambetb Union. *Pub.* Cbronic Dilatation of Stomach, witb Deatb from Tetanie Convulsions. Laneet, 1900.

Des Vœux, H. A., 14, Buckingbam gate, S.W. M.R.C.S. Eng. 1883, L.R.C.P., L.S.A.Lond.

De Sylva, E. M. J., Scalloway, Sbetland, N.B. L.R.C.P. & S.Edin., L.F.P.S.Glas. 1897, B.A. *Ed.* Calcutta and Edinburgh. Parisb M.O. & P.V. Tingwall, Whiteness, and Weisdale.

Deuchars, J. McG., 54, Fountainhall rd., Edinburgl (*T.* 1872 Cent.). M.B., Ch.B.Edin. 1908. *Ed*, Edinburgh. Res. H.S. Roy. Inf., Edin. [1878

De Valcourt, J. E. T., Cannes, Francc. M.R.C.P.Lond

De Vall, A. E., 199, Alum Rock rd., Saltley, Birmingham. M.R.C.S.Eng., L.R.C.P.Lond. 1896.

Devane, J. F., County Inf., Limerick (*T.* 144). M.B. B.Ch., B.A.O.R.U.I. 1905, D.P.H. *Ed.* Dublin Late Snr. H.P. Mater Misericordiæ Hosp., Dub.

Devane, T. F., 58, Croydon rd., Anerley, S.E. L.R.C.P & S.Edin., L.F.P.S.Glas. 1892.

Devas, H. C., Broadleas, Minehead, Som. M.R.C.S Eng., L.R.C.P.Lond. 1907. *Ed.* St. Thomas'. Asst M.O. St. Mary's Inf., Highgate Hill.

D'Evelyn, A. M., J.P., Ballymena, Co. Antrim. B.Ch 1886, M.D.Dub., B.A. *Ed.* Dublin. Certif. Factor Surg.

Devenish-Meares, A. L., 111, Cambridge terr., Christ cbureh, N.Z. M.R.C.S.Eng., L.R.C.P.Lond. 1889.

Deverell, E. G., 12, Windsor st., Edinburgb. M.B. Ch.B.Edin. 1906.

Deverell, H. G., 12, Windsor st., Edinburgb. M.S. 1877 M.D.Edin.

Devereux, A. C., M.B., B.S.Edin. 1903.

Devereux, N., Kemerton, nr. Tewkesbury. L.R.C.P Lond., M.R.C.S.Eng. 1895, M.A. *Ed.* Cambridge Birmingham; Middlesex Hosp. H.S. Gen. Hosp. Birmg.

Devereux, W. C., Nortb bo., Tewkesbury (*T.* 0143) M.R.C.S.Eng., L.R.C.P.Lond. 1890, M.B., B.C Camb., M.A. *Ed.* Cambridge; Middlesex Hosp Surg. Tewkesbury Hosp. *Pub.* Case of Atropbi Cirrbosis witb Ascites, followed by a large Cyst o tbe Liver, witb some remarks on tbe Diagnosis.

de Verteuil, E. J., Arima, Trinidad, B.W.I. M.R.C.S Eng., L.R.C.P.Lond. 1907.

de Verteuil, F. L. J. M., Surg. R.N., H.M.S. Hogue Particular Service Squadron. M.R.C.S.Eng., L.R.C.P Lond. 1904, M.B., Ch.B.Edin. *Ed.* Edinburgh, St Tbomas', King's Coll. Hosp., and Paris.

Devey, T. V., Muker, Richmond, Yorks. L.R.C.P. & S Edin. 1886. *Ed.* Edinburgb.

de Villiers, C. C. A., Rus in Urbe, Breda st., Cape Town S.A. M.R.C.S.Eng., L.R.C.P. 1906, M.B., B.S.Lond. B.A. *Ed.* Guy's.

de Villiers, I. F. B., Franscb Hoek, S.A. (via Paarl) M.B., Cb.B. 1905, Ch.M.Aberd.

de Villiers, J. H., Rondeboscb, Cape Town, S.A M.R.C.S.Eng., L.R.C.P.Lond. 1896.

de Vine, A. W. S., Glencoe, Crowborougb, Susse (*T.* 65). L.S.A.Lond. 1906. *Ed.* Birmingbam. Lat Asst. H.S. Guest Hosp., Dudley.

Devine, H., Long grove, Epsom. L. 1902, M.R.C.P. M.B., B.S.Lond., M.R.C.S.Eng. *Ed.* Bristol an King's Coll., Lond. Asst. M.O. Long grove Asyl *Pub.* A case of Katatonia in a congenital Deaf-mute Jour. Ment. Sci., Oct., 1907.

Devine, J. A., D.S.O., 268, Donald st., Winnipeg, Canada M.D., B.S.Dub. 1897.

Devis, H. F., 160, Wells rd., Bristol (*T.* 2676 Y) M.R.C.S.Eng., L.R.C.P.Lond. 1888. *Ed.* Bristol.

Devitt, H. P. S., Theobald ho., Rocbester, Kent (*T* 0209). M.R.C.S.Eng., L.R.C.P.Lond. 1901, B.A *Ed.* St. George's. Asst. Pbys. St. Bart.'s Hosp. Roebester.

Devlin, H. P., Irisb st., Downpatrick, Co. Down. M.B. B.S.R.U.I. 1904.

Devlin, T. P., 43, King st., Gt. Yarmouth (*T.* 7 Y) L.R.C.P.& S.Edin. 1882, L.M. *Ed.* Belfast. M.O Oddfellows.

Devon, J., 6, Catbedral sq., Glasgow (*T.* Y 159 P.O.) L.R.C.P. & S.Edin., L.F.P.S.Glas. 1893. *Ed.* Glasgow. M.O. H.M. Prison, Glas. *Pub.* The Treatmen of the Criminal and Offender. Roy. Phil. Soc. Trans. 1904.

Dew, H. R., Stanton Wick bo., nr. Pensford, Bristol M.R.C.S.Eng. 1855, L.R.C.P.Edin.

Dewar, A., Sydney. M.D., L.R.C.S.Edin. 1862.

Dewar, A., 6, Blytbswood drive, Glasgow. M.B., Cb.M Glas. 1886. *Ed.* Glasgow.

Dewar, A., Cartref, Narberth, Pem. (*T.* 5 P.O.). M.D. C.M.McGill 1891, L.S.A.Lond. *Ed.* McGill Univ. Westminster Hosp. Late Med. Supt. Roy. Hamadryad Seamen's Hosp., Cardiff.

Dewar, C. T., Duncan's P.O., Jamaica, W.I. L.R.C.P & S.Edin. 1882.

Dewar, D. A., Altyre ho., Stanley S.O., Durham. M.B., C.M.Glas. 1903. *Ed.* Glasgow.

Dewar, D. F., New Craig, Udny, Aberdeen. M.B., C.M.Edin. 1895. *Ed.* Edinburgh.

Dewar, D. MacK., 96, Stirling rd., Glasgow (*T.* 2926 P.O.). M.B., C.M.Glas. 1886. *Ed.* Glasgow. Late Snr. Asst. Surg. Glasgow Roy. Inf. *Pub.* Clinical Demonstration of Diseases of the Throat and Nose.

Dewar, D. S., 21, Stanhope st., Newcastle-on-Tyne. M.B., M.S.Glas. 1894.

Dewar, H., 26, Brighton pl., Portobello, Edinburgh. M.B., C.M.Edin. 1896. *Ed.* Edinburgh.

Dewar, J., Drylaw ho., Davidson's Mains, Midlothian. M.D., L.R.C.S.Edin. 1862.

Dewar, J., 56, Fernleaf st., Moss side, Manchester. L.F.P.S.Glas. 1869, F.R.C.S.Edin., L.S.A.Lond. *Ed.* Edinburgh. Late Asst. Surg. Osmanli Irreg. Cav. Crimean War.

Dewar, J., St. Margaret's Hope, Orkney. M.B., C.M. Aberd. 1870, M.A. *Ed.* Aberdeen. Parochial M.O. S. Ronaldshay and Burray.

Dewar, J., 132, Sloane st., S.W. L.R.C.P. & S.Edin. 1867.

Dewar, J., Portree, Skye. M.B., M.S.Glas. 1887.

Dewar, J., University st., Belfast. M.B., B.S.R.U.I. 1907.

Dewar, J. A., 13, Hill terr., Arbroath (*T.* 86). M.D., L.R.C.S.Edin. 1859. *Ed.* Edinburgh. Cons. Surg. Arbroath Inf.

Dewar, J. M., 24, Lauriston pl., Edinburgh. M.B., Ch.B.Edin. 1904. *Ed.* Edinburgh.

Dewar, M., 24, Lauriston pl., Edinburgh (*T.* 5138 Cent.). C.M. 1876, M.D.Edin. *Ed.* Edinburgh. *Pub.* Notes on Puerperal Eclampsia. Scott. Med. Jour., 1900.

Dewar, Margaret C., L.R.C.P. & S.Edin., L.F.P.S., M.B., M.S.Glas. 1894.

Dewar, P. MacKellar, Regent terr., 239, Cathedral st., Glasgow (*T.* 2926 P.O.). L.R.C.P. & S.Edin., L.F.P.S.Glas. 1901. *Ed.* Glasgow. Late H.P. Glas. Roy. Inf.

Dewar, R. S., Grimshy & Dist. Hosp., Grimshy (*T.* 53). M.B., Ch.B.Glas. 1905, M.A. *Ed.* Glasgow. H.S. Grimsby & Dist. Hosp.

Dewar, T., South view, Pelton, S.O., Co. Durham. M.B., C.M.Edin. 1895. *Ed.* Edinburgh.

Dewar, T. F., County bldgs., Cupar, Fife (*T.* 5 B). C.M. 1887, M.D.Aberd., D.Sc. *Ed.* Aberdeen and Edinburgh. M.O.H. Cos. of Fife and Kinross. *Pub.* Sanitation of Armies in the Field.

Dewar, T. W., Kincairn, Dunblane, N.B. (*T.* 23 Nat.). C.M. 1884, M.D., F.R.C.P.Edin., F.R.S.E. *Ed.* Edinburgh. Late H.S. Roy. Hosp. for Sick Chil., Edin. *Pub.* The Treatment of Pulmonary Tuberculosis by Intravenous Injection of Iodoform.

Dewar, W. J., 13, Hill terr., Arbroath (*T.* 86). C.M. 1891, M.D.Aberd. *Ed.* Aberdeen. Surg. Arbroath Inf.

D'Ewart, J., Middleton st., Moss Side, Manchester, S. M.R.C.S.Eng., L.R.C.P. 1902, M.B.Lond. *Ed.* Manchester. Late Asst. M.O. to O.P., Roy. Inf., M'chester.

De Watteville, A., Rolle, Switzerland. M.R.C.S.Eng. 1876, M.D.Bâle.

De Watteville, W. F. R., Kingussie, Inverness-sh. L.R.C.P. & S. 1882, M.D., C.M.Edin. *Ed.* Edinburgh. Snr. Phys. Grampian Sanat., Kingussie. *Pub.* Case of Suicide by Gunshot. Edin. Med. Jour., 1894.

Dewdney, E. L. D., L.S.A.Lond. 1899.

Dewes, F. J., Major I.M.S., Madras, India. M.R.C.S. Eng., L.R.C.P.Lond. 1886.

Dewey, E. W., Kingswear, London rd., Portsmouth (*T.* 1658 Mun.). M.R.C.S.Eng., L.R.C.P.Lond. 1902. *Ed.* St. George's. Late H.S. & P. St. George's Hosp.

Dewhirst, W. A., Rydal ho., Whitley Bay, R.S.O. (*T.* 19 Nat.). M.B.Lond. 1897. *Ed.* Leeds. Late R.M.O. Leeds Pub. Disp.

Dewhurst, J. H., Campden, S.O., Glos. M.R.C.S.Eng., L.R.C.P.Lond. 1889, M.D., B.C.Camb., M.A. *Ed.* Cambridge and St. Thomas'. Late H.S. St. Thomas' Hosp.

Dewick, G., West grove, Kilnhurst, nr. Rotherham (*T.* 58 Mexboro'). L.S.A.Lond. 1904. *Ed.* St. Thomas'.

de Woolfson, L. E. G. (Travelling). L.S.A.Lond. 1881, L.F.P.S.Glas.

Dewsnap, W., 33, Willcott rd., Acton Hill, W. M.R.C.S. Eng. 1850, L.S.A.Lond.

de Wytt, W. H., 66, Albert st., Regent's pk., N.W. M.B., M.S.Glas. 1895, D.P.H.

Dey, A., Millvale, Wooler, Northumberland (*T.* 7 P.O. Wooler). M.B., C.M.Aberd. 1881. *Ed.* Aberdeen. M.O.H. Glendale R.D., Northumberland.

Dey, N. N., The Mall, Cawnpore, U.P., India. M.B. 1901, L.R.C.P. & S.Edin., L.F.P.S.Glas., F.C.P. & S. *Ed.* Panjab Univ. and Edinburgh. Attending Phys. College Hosp. Editor Indian Lancet.

Deyns, C. J., The Gables, Fenny Stratford, Bletchley, Bucks (*T.* 9 Fenny Stratford). L.S.A.Lond. 1886, M.R.C.S.Eng. *Ed.* Middlesex Hosp. M.O. & P.V. 5th dist. Newport Pagnell Union.

De Zilwa, L. A. E., 10, Rosmead pl., Cinnamon gdns., Colombo, Ceylon. M.B. 1902, M.D.Lond., B.Sc. *Ed.* Univ. Coll. Hosp. and Paris. Late Snr. Obst. Asst. U.C.H. *Pub.* Some Contributions to the Physiology of Unstriated Muscle. 1901.

Dhairyawan, K. G., c/o Dr. Knight, 7, Chambers st., Edinburgh. L.R.C.P. & S.Edin., L.F.P.S.Glas. 1908.

Dharmavir, N. R., 48, Osborne terr., Padiham, Lancs (*T.* 193). L. 1899, F.R.C.S., L.R.C.P.Edin., L.F.P.S.Glas., D.P.H. *Ed.* Punjab Univ.; Edinburgh; Cambridge. M.O.H. Padiham U.D.

Dhingra, B. L., Ghind State, Punjab, India. M.R.C.S. Eng., L.R.C.P.Lond. 1895.

Dhingra, M. L., M.B., M.S.Edin. 1896.

Dhondy, A. C., Ferguson rd., Lr. Parel, Bombay. L.R.C.P. & S.Edin., L.F.P.S.Glas. 1905, L.M.R.C.P.I. *Ed.* Edinburgh. Cons. Phys. & Surg. Mehta & Co.

Diack, P. W., Juglans lodge, Enfield, Mddx. M.B., M.S.Aberd. 1891.

Diamond, J., Mudgee, N.S.W. M.S. 1872, M.D.Glas.

Diamond, W., 125, Victoria st., Christchurch, N.Z. M.B., Ch.M.Glas. 1888. *Ed.* Glasgow. M.O. Govt. Rlys.

Dias, A. da F., Mhow, Central India. L.R.C.P. & S. Edin., L.F.P.S.Glas. 1897, D.P.H.

Dias, A. P., 2392, South Petty Staff Lines, Poona, India. L.R.C.P. & S.Edin., L.F.P.S.Glas. 1907.

Dias, P. S., 5, McLaren rd., Edinburgh. M.B., B.S. Edin. 1907.

Dibb, W. L., Westcroft, Otley, Yorks. M.B., B.S. Leeds 1907. Late H.P. Leeds Gen. Inf.

Dibbs, W. S., Middleton cres., Dewsbury rd., Leeds. L.S.A. 1895, L.R.C.P.Lond., M.R.C.S.Eng. *Ed.* Leeds.

Dick, A., Aldersyde, Birstall, nr. Leeds (*T.* 94 Batley). M.B., Ch.B.Glas. 1902. *Ed.* Glasgow. Late H.S. Glasgow Roy. Inf.

Dick, A., Raleagh, Ballynahinch, Ireland. L.R.C.P. & S.Edin., L.F.P.S.Glas. 1905.

Dick, A. MacD., University Union, Edinburgh. M.B., Ch.B.Edin. 1906. *Ed.* Edinburgh. Res. H.S. Gynæcol. Ward, Roy. Inf., Edin.

Dick, A. S., 1, Bellahouston terr., Ibrox, Glasgow (*T.* 233 Govan). M.B., C.M. 1894, M.D.Glas. *Ed.* Glasgow. Late H.P. Western Inf., Glas.

Dick, Frances, Glenyarrah, Double hay, Sydney, N.S.W. L.S.A.Lond. 1890, M.B., B.S.R.U.I.

Dick, G., 12, Sinclair terr., Wick, N.B. M.B., Ch.B. Edin. 1898, B.Sc. *Ed.* Edinburgh. M.O.H. for counties of Caithness and Sutherland.

Dick, J. A., Catfoss, Randwick, Sydney, N.S.W. (*T.* 67 Randwick). C.M. 1890, M.D., F.R.C.S.Edin., L.M., B.A. *Ed.* Sydney; Edinburgh; Dublin; London. Late Capt. A.A.M. Corps, S. Africa.

Dick, J. L., Liverpool Stanley Hosp., Stanley rd. Liverpool. M.B., M.S.Edin. 1892, F.R.C.S.Eng., L.R.C.P.Lond.

Dick, Sir J. N., K.C.B., 22, Egliston rd., Putney, S.W. L.R.C.S.Edin. 1853, L. & L.M.K.Q.C.P.I.

Dick, J. S., York pl., Harpurhey, Manchester. M.B., B.S.R.U.I. 1893. [L.R.C.P.Lond. 1894.

Dick, M., Capt. I.M.S., Madras, India. M.R.C.S.Eng.,

Dick, M. I., Staveley, Westmoreland (*T.* 1). M.B., Ch.B.Glas. 1902. *Ed.* Glasgow. M.O. Kendal Union.

Dick, R., Newcastle, N.S.W. M.B., M.S.Sydney 1892, D.P.H. *Ed.* Univ. and King's Colls., Lond. M.O.H. Hunter River Dists. [F.R.C.S.Eng.

Dick, R., Garry, Ballymoney. M.D.Q.U.I. 1853,

Dick, R. G., Poyntyfield, Invergordan, N.B. M.B., C.M.Glas. 1892. *Ed.* Glasgow. M.O. & P.V. Parish of Resolis, Ross-sh.

Dick, R. J., St. John's hill, Sevenoaks. M.B., B.S.Edin. 1898.

Dick, T. T., Victoria, Australia. M.D.Edin. 1861, M.R.C.S.Eng.

Dick, W., Ringwood, Hants. M.R.C.S.Eng., L.R.C.P. Lond. 1899. *Ed.* Univ. Coll., Lond. M.O.H. Ringwood R.D.C.

Dick, W., Lt. Col. R.A.M.C., Edinburgh. M.B., M.S. 1877, F.R.C.S.Edin., D.S.S.

Dick, W., The Hill, Douglass Bridge, Strabane, Co. Tyrone. L.R.C.P. & S.Edin., L.F.P.S.Glas. 1904.

Dick, W. B., 70, Northfield la., W. Ealing, W. (*T.* 447 P.O.). L.R.C.S.I. 1886, L.K.Q.C.P.I. *Ed.* Dublin.

Dick, W. S. R., Station rd., Cullybackey, Co. Antrim. L.R.C.P. & S.Edin., L.F.P.S.Glas. 1902.

Dickens, C. H., 9, Brandenburgh rd., Gunnersbury, W. M.R.C.S.Eng., L.R.C.P.Lond. 1894, M.B.Durh.

Dickenson, G. O. M., Surg. R.N., c/o Admiralty, S.W. M.B., B.S.Durh. 1900. *Ed.* Newcastle-on-Tyne. Late H.S. Co. Hosp., York.

Dickerson, S. H., A.M.S. M.R.C.S.Eng., L.S.A.Lond. 1854.

Dickey, A. A. G., Higgin ho., Colne, Lancs (*T.* 5 Y 1 Colne). M.D.R.U.I. 1883, L.R.C.S.I., L.M. *Ed.* Belfast. Poor Law M.O. & P.V.

Dickey, H. J., 460, Didsbury rd., Heaton Mersey, Manchester. M.B., B.Ch., B.A.O.R.U.I. 1892. *Ed.* Belfast.

Dickey, J. S., M.B., B.Ch., B.A.O.R.U.I. 1905. *Ed.* Belfast. Late Snr. H.S. Miller Hosp., S.E.

Dickey, S., M.D., M.S.Q.U.I. 1879.

Dickey, W. C. McN., 354, High rd., Chiswick, W. M.R.C.S.Eng., L.R.C.P.Lond. 1907.

Dickie, D., Comely pk. bo., Tollcross, Glasgow. M.B., Ch.B.Glas. 1903, F.R.C.S.Edin. *Ed.* Glasgow and Edinburgh. Extra Surg. to O.P., Glas. Western Inf. *Pub.* Congenital Malformations of the Œsophagus. Brit. Jour. of Dis. of Chil., 1906.

Dickie, H., Ward ho., Morpeth. M.S. 1887, M.D.Glas.

Dickie, J. A., 51, Church la., Shipley, Yorks (*T.* 14 X). M.B., Ch.B.Glas. 1899. *Ed.* Glasgow. Late Snr. Asst. M.O. Town's Hosp., Glas.

Dickie, J. L., J.P., Kingsfield, Streetly, Birmingham (*T.* 12). M.B., C.M.Aberd. 1895. *Ed.* Aberdeen. Late M.O. & P.V. Parish of Fetteresso.

Dickie, J. S., Windermere, Christchurch rd., Boscombe, Bournemouth (*T.* 29 Southbourne). C.M. 1886, M.D.Aberd. *Ed.* Aberdeen.

Dickie, J. T., 37, Lauriston pl., Edinburgh (*T.* 637). L.R.C.P. & S.Edin. 1881. *Ed.* Edinburgh.

Dickie, W. S., 13, Ryedale terr., Boro' rd., Middlesbrough (*T.* 362 Nat.). M. 1900, F.R.C.S.Eng., L.R.C.P.Lond. *Ed.* Glasgow, London, Berlin. Hon. Surg. N. Riding Inf.

Dickie, W. W., 17, Elmbank st., Glasgow (*T.* 593 Charing Cross). L.R.C.P. & S.Edin., L.F.P.S.Glas. 1898, L.D.S. *Ed.* Glasgow. Lect. on Dental Mat. Med. and Therapeutics Glas. Dent. Hosp. *Pub.* Suppurative Periostitis of the Mandible. B.M.J., 1900.

Dickin, E. P., Brightlingsea, Essex (*T.* 15). C.M. 1893, M.D.Edin., M.R.C.S.Eng., L.R.C.P.Lond. *Ed.* Edinburgh; Paris; Middlesex Hosp. Late H.S. Northampton Gen. Hosp.

Dickins, S. J. O., Cowfold, Sussex. M.R.C.S.Eng., L.R.C.P.Lond. 1896, M.D.Brux. *Ed.* St. Bart.'s and Brussels. M.O. & P.V. No. 2 dist. Cuckfield Union. *Pub.* The Action of Antikamnia and Codeine in Spasmodic Dysmenorrhœa. Med. Times and Hosp. Gaz.

Dickinson, C. M., M.R.C.S.Eng., L.R.C.P.Lond. 1904.

Dickinson, G. D., Moonee Ponds, Melbourne, Australia. M.R.C.S.Eng. 1877, M.B., M.S.Edin.

Dickinson, G. F., 2, Milverton terr., Leamington Spa (*T.* 101). M.R.C.S.Eng., L.R.C.P.Lond. 1890. *Ed.* Sydney; Charing Cross Hosp. Hon. Surg. Warneford Hosp., Leamington Spa. *Pub.* Congenital Hydrocele of Neck.

Dickinson, H. B., Grey Friars, Hereford (*T.* 51 Y). M.B., Ch.B.Vict. 1893, M.D.Lond., F.R.C.S.Eng., L.R.C.P.Lond. *Ed.* St. Bart.'s. Late Hon. Surg. Birkenhead Boro' Hosp.

Dickinson, J., 79, Delamere st., Kirkdale, Liverpool. M.B., M.S.Glas. 1887.

Dickinson, J. J., 82, Romford rd., Stratford, E. L.S.A. Lond., M.R.C.S.Eng. 1884, M.B.Camb.

Dickinson, R. F. O'T., Lieut. R.A.M.C., 3, Phœnix terr., Blackrock, Co. Dublin. L. & L.M.R.C.P. & S.I. 1905. *Ed.* Dublin. Late Res. Phys. Cork st. Fever Hosp., Dublin.

Dickinson, R. L., Staff Surg. R.N., H.M.S. Clio, China Station. L.S.A. 1893, L.R.C.P. Lond., M.R.C.S. Eng.

Dickinson, T. V., 33, Sloane st., S.W. (*T.* 1295 Kens.). M.R.C.S.Eng. 1879, M.D., M.R.C.P.Lond. *Ed.* St. George's. Phys. Italian Hosp., Lond. *Pub.* Periodic Vomiting in Children. Brit. Jour. of Children's Dis.

Dickinson, W. G., Elmbank, 142, West hill, Putney, S.W. (*T.* 25). M.R.C.S.Eng. 1875, L.R.C.P.Lond., M.D.Durh., D.P.H. *Ed.* St. Thomas'. Hon. Sec. Soc. of Members R.C.S.Eng.

Dickinson, W. H., Capt. I.M.S., Meerut, India. M.B., B.S.Edin. 1898.

Dickinson, W. H., Boshof, Orange River Colony. M.B., B.S.Edin. 1901.

Dickinson, W. H., 2, Grove pk., Liverpool. M.R.C.S. Eng., L.R.C.P.Lond. 1903.

Dickinson, W. H., 10, Stanhope pl., Marble Arch, W. M. 1858, F.R.C.P.Lond., M.D.Camb. *Ed.* St. George's. Cons. Phys. St. George's Hosp. *Pub.* Renal and Urinary Affections.

Dickman, H. G., Holbeach, Lincs. M.B., C.M.Edin. 1885. *Ed.* Edinburgh. Late Clin. Asst. Throat and Ear Dept., W. Lond. Hosp.

Dicks, E. J. C., Hollingbourne, Suffolk rd., Cheltenham. M.B., B.S.Lond. 1907.

Dickson, A., 14, Windsor terr., Glasgow (*T.* 1746 Cup.). L.F.P.S. 1882, M.B., C.M.Glas. *Ed.* Glasgow. Late Casualty Surg. E. Div. Glasgow Police.

Dickson, A., 507, Whitworth rd., Healey, Rochdale (*T.* 399 Nat.). C.M. 1896, M.D.Edin. *Ed.* Edinburgh. Hon. M.O. Rochdale Inf.

Dickson, A. N., Lieut. I.M.S., c/o Grindlay & Co., Whitehall, S.W. L.R.C.P.Lond., M.R.C.S.Eng. 1906, M.B.Camb. *Ed.* Cambridge; St. Thomas'. Late Res. H.P. St. Thomas' Hosp.

Dickson, A. W., Stannary ho., Stainland, Yorks. M.R.C.S.Eng., L.R.C.P.Lond. 1897.

Dickson, D. E., Hill crest, Lochgelly, Fife (*T.* 2). M.B., C.M. 1897, F.R.C.S.Edin. *Ed.* Dundee and Edinburgh. Surg. Lochgelly Iron and Coal Co.

Dickson, F. H., Wye ho., Buxton, Derbysb. (*T.* 130). M.B., Ch.B.Edin. 1905. *Ed.* Edinburgh. Late H.S. Inf., Stockport.

Dickson, F. L., 12, Hayburn cres., Partick, Glasgow. M.B., B.S.Glas. 1900.

Dickson, G., 9, India st., Edinburgh. L.R.C.P. & S. Edin. 1863, M.D.Aberd., F.R.C.S.Edin.

Dickson, G., The Chanonry, Elgin (*T.* 7). M.B. 1881, M.D.Glas. *Ed.* Glasgow. Late Asst. Phys. Western Inf., Glas.

Dickson, G., 14, Ardmillan terr., Edinburgh (*T.* 1865 Cent.). M.B., C.M. 1892, M.D.Edin. Late R.M.O. Edin. City Poorho. *Pub.* Spasmus Nutans. Lancet, 1895.

Dickson, G. A., Invermae, South Queensferry, N.B. (*T.* 6). M.B., C.M.Edin. 1894. *Ed.* Edinburgh. M.O. Dalmeny and Abercorn Parishes.

Dickson, G. C., Dalbousie villa, Carnoustie, N.B. (*T.* 30). C.M. 1882, M.D.Edin. *Ed.* Edinburgh. M.O.H. Carnoustie Burgh.

Dickson, H. E. B., 920, Market st., Philadelphia, U.S.A. L.R.C.P.I. 1886, L.R.C.S.Edin.

Dickson, H. S., Ashton lodge, Preston Brook, Chesh. M.R.C.S.Eng., L.R.C.P.Lond. 1905.

Dickson, J., Long Eaton, Nottingham. L.R.C.P. & S. Edin. 1880.

Dickson, J., Acre villa, Lindley, Huddersfield (*T.* 83 Milnsbridge). M.B.Glas., L.R.C.S.Edin. 1874. *Ed.* Glasgow and Edinburgh.

Dickson, J. D., The Gables, Marlow, Bucks. M.D., M.Ch.Q.U.I., L.R.C.S.I. 1876. *Ed.* Dublin. M.O.H. Marlow U. and Wycombe R.D.

Dickson, J. G., Woodlee, Newton Stewart, Wigtownsh. M.D., L.F.P.S.Glas. 1863. *Ed.* Glasgow. Phys. Co. Infectious Dis. Hosp.

Dickson, J. H., 72, Lowther st., Whitehaven, Cumberland (*T.* 0243). M.B., C.M.Glas. 1889. *Ed.* Glasgow. M.O. Whitehaven Union and Workho.

Dickson, J. M., 152, Craiglea drive, Edinburgh (*T.* 02764). M.B., Ch.B.Edin. 1905. *Ed.* Edinburgh. Late H.S. Glas. Roy. Inf. [1889.

Dickson, J. R., Tobago, W. Indies. M.B., M.S.Edin.

Dickson, J. W., 42, Hertford st., Mayfair, W. (*T.* 6674 Ger.). M.R.C.S.Eng., L.R.C.P.Lond. 1890, M.B., B.C.Camb., B.A. *Ed.* St. George's; Cambridge. Asst. Phys. Grosvenor Hosp. for Wom. and Chil.

Dickson, J. W., Main st., Pettigo, Co. Donegal. L.R.C.P. & S.Edin., L.F.P.S.Glas. 1900, D.P.H. M.O. Pettigo Disp.

Dickson, L. E., Mayfield, Hoole, Chester. M.B. 1901, M.D., B.S., L.R.C.P.Lond., M.R.C.S.Eng. *Ed.* Liverpool and St. Bart.'s. Late H.S. L'pool Stanley Hosp.

Dickson, M., 117, Great Mersey st., Kirkdale, Liverpool (*T.* 0135 Cent.). C.M. 1869, M.D.Aberd. *Ed.* Aberdeen.

Dickson, R. H., Nelson pl., Newcastle-under-Lyme, Staffs (*T.* 71). L. 1887, F.R.C.S.I., L. & L.M.R.C.P.I. *Ed.* Dublin; Belfast. Asst. Ophth. Surg. N. Staffs Inf. and Eye Hosp.

Dickson, R. M., 5, Youngsdale pl., E. Newport, Fife. [M.B., B.S.St.And. 1906.

Dickson, R. S., 129, Palmerston rd., Bowes pk., N. (*T.* 92 Palmers Green). C.M. 1894, M.D.Glas. *Ed.* Glasgow. Div. Surg. Met. Police, Y Div. *Pub.* Case of Actinomycosis of Lower Jaw (recovery). B.M.J., 1903.

Dickson, S. M., Box 184, Boksburg, Transvaal, S.A. (*T.* 42). M.D., C.M.McGill 1898, LR.C.P. & S. Edin., L.F.P.S.Glas., B.A. *Ed.* McGill and Edinburgh. Late M.O. White Star Line, L'pool.

Dickson, T. A., 80, Lowther st., Whitehaven, Cumberland. L.R.C.S.Edin. 1881.

Dickson, T. G., Wye House Asyl., Buxton, Derbysh. (*T.* 130). L.R.C.P. & S.Edin., L.F.P.S.Glas. 1896. *Ed.* Edinburgh; Q. Charlotte's Hosp., Lond. Med. Supt. Wye Ho. Asyl. *Pub.* Carbon Bisulphide Poisoning.

Dickson, T. H., M.B., B.S.Edin. 1906.

Dickson, T. H., H.M. Customs, E.C. M.R.C.S.Eng., L.R.C.P.Lond. 1889, M.B., B.C.Camb., M.A. *Ed.* Cambridge and St. Thomas'. M.O. to H.M. Customs.

Dickson, W., Hungerford, Berks. M.B. 1890, M.D. Edin. *Ed.* Edinburgh. H.S. Wakefield.

Dickson, Winton, 2, Linden gdns., W. M.D.Chicago, L.R.C.P. & S.Edin. 1882, L.M. *Ed.* Leeds; Edinburgh. Late H.S. Nottingham Gen. Disp.

Dickson, W. A., Crosshill, Lochgelly, Fife (*T.* 2). M.B., Ch.B.St.And. 1904, F.R.C.S.Edin. *Ed.* St. Andrew's. Late H.S. Dundee Roy. Inf.

Dickson, W. D., Cookstown, Co. Tyrone. L.R.C.P. & S. Edin., L.F.P.S.Glas. 1906. *Ed.* Belfast.

Dickson, W. E. C., 92A, Findhorn pl., Edinburgh (*T.* 3815 Cent.). M.B. 1901, M.D., F.R.C.P.Edin., B.Sc. *Ed.* Edinburgh. Lect. on Pathological Bacteriol., Univ. Edin. *Pub.* The Bone Marrow. 1908.

Dickson, W. L., Preston view, Dyke rd. drive, Brighton (*T.* 36 Y Preston). M.R.C.S.Eng., L.R.C.P.Lond. 1905. *Ed.* Middlesex Hosp. Late H.P. Mddx. Hosp.

Dickson, W. P., 46, Combe pk., Bath. L.R.C.P. & S. Edin. 1863. *Ed.* Edinburgh. (Retired.)

Digby, C. A., Knockane, Beaufort, R.S.O., Co. Kerry. B.Ch. 1883, M.D.Dub., L.M., D.S.M. *Ed.* Dublin. Late Prin. M.O. Lagos, W.A. *Pub.* Ainhum on W. Coast of Africa.

Digby, K. H., M.R.C.S.Eng., L.R.C.P.Lond. 1907.

Digges, C. J. S., 3654, Page av., St. Louis, Mo., U.S.A. M.R.C.S.Eng. 1865, L. & L.M.K.Q.C.P.I.

Dighton, A. A., Warwick ho., Cheltenham (*T.* 65). L. & L.M.R.C.P. & S.Edin. 1884. *Ed.* St. George's. Hon. Obstetrician Dist. Nursing Assoc., Victoria Home *Pub.* Complete Inversion of Uterus in Parturition. Jour. of Obst. and Gynæcol., 1905 (jointly).

Dighton, C. A. A., Warwick ho., Cheltenham (*T.* 65). M.B., Ch.B.Edin. 1907. *Ed.* Edinburgh. Late H.S. Peterborough Inf. *Pub.* Progressive Ossifying Myositis in boy æt. 11.

Dikshit, M. K., 21, Burlington rd., W. L.M. & S. Bombay 1901. *Ed.* Bombay. Chief M.O. Bansda State, India.

Dill, J. F. G., 16, Brunswick sq., Brighton (*T.* 8974). M.R.C.S.Eng. 1884, M.D.Camb., M.R.C.P.Lond., M.A. *Ed.* Cambridge; St. George's; Paris. Snr. Phys. Sussex Co. Hosp. *Pub.* Some Considerations upon the Possibilities of Future Legislation in Matters of Public Health. Lancet, 1902.

Dill, M. G., A.M.S., Edinburgh. M.B., B.S.Edin. 1905.

Dill, R., Birchwood, Burgess Hill, Sussex. L.R.C.S., M.D.Edin. 1845.

Dilling, W. J., 2, Gladstone pl., Aberdeen. M.B., Ch.B. Aberd. 1907. *Ed.* Aberdeen. Asst. to Prof. of Physiol., Univ. Aberd.

Dillon, B. J., Guardia del Monte, Buenos Ayres. L.R.C.S.I. 1882, L.R.C.P.Edin.

Dillon, H. de C., The Square, Listowel, Co. Kerry. M.B., B.S.Dub. 1907.

Dillon, H. V., A.M.S. L.R.C.S.I. 1881, L.K.Q.C.P.I.

Dillon, J. T., The Square, Listowel, Co. Kerry. M.D., M.S.Q.U.I. 1876.

Dillon, Kathleen, Ballina, Co. Mayo. L. & L.M.R.C.P. & S.I. 1907.

Dillon, L. C., Grand Valley, Gaspe Co., Quebec, Canada. L.S.A.Lond. 1895, L.R.C.P. & S.Edin., L.F.P.S. Glas. *Ed.* King's Coll., Lond. Late Asst. Colonial Surg. Gold Coast, W. Africa.

Dillon, L. G., Tempest ho., Seaham, Co. Durham (*T.* 034). M.D., M.Ch.R.U.I. 1882. *Ed.* Galway and Dublin. M.O.H. Seaham U.D.C.

Dillon, M., New st., Killarney, Co. Kerry. L. & L.M. R.C.S.I., L.A.H.I. 1892. *Ed.* Dublin. Late H.S. St. Joseph's Children's Hosp., Dub.

Dillon, P. T., J.P., Ballydonohue ho., Tarbert, Co. Kerry. L.R.C.S.I., L.K.Q.C.P.I. 1883, L.M. *Ed.* Dublin. M.O. Tarbert Disp. Dist.

Dillon, R. W., 39, Allfarthing la., Wandsworth, S.W. M.R.C.S.Eng., L.R.C.P.Lond. 1895. *Ed.* St. Thomas'. Late Asst. Surg. V Div. Met. Police, Wandsworth.

Dillon, T. A., Croydon Union Infirmary, Mayday rd., Thornton Heath, Surrey (*T.* 201 Croydon). L. 1902, F.R.C.S.I., L.R.C.P.I., L.M. *Ed.* Dublin. Asst. Med. Supt. Croydon Union Inf.

Dillon, T. F., Fitton ho., Cork. M.B., B.Ch., B.A.O. R.U.I. 1898. *Ed.* Cork. Late Civil Surg. attached to R.A.M.C.

Dillon, T. F., Dunhoyne, Co. Meath. L. & L.M.R.C.P. & S.I. 1892. *Ed.* Dublin. M.O. Dunboyne.

Dillon, T. G., Coolmeen, Roscommon. L. & L.M.R.C.P. & S.I. 1891.

Dillon, T. J., 121, Vernon st., Boston, Mass., U.S.A. L.R.C.S.I. 1884, L. & L.M.R.C.P.I.

Dillon, T. J. L., L.R.C.P. & S.Edin. 1867.

Dilworth, T., Church pl., Fermoy, Co. Cork. M.D., M.S.Q.U.I. 1881, L.A.H.Dub.

Dimock, H., Stretham Manor, Ely, Cambs. M.R.C.S. Eng., L.R.C.P.Lond., M.B., B.C.Camb. 1907, M.A. *Ed.* Cambridge; St. Thomas'. Res. Anæst. St. George's Hosp. *Pub.* The Treatment of Graves's Disease.

Dimmock, A. F., Chattan ho., Harrogate (*T.* 0326). L.S.A.Lond. 1885, M.D.Durh., M.R.C.S.Eng. *Ed.* King's Coll., Lond. Hon. Surg. Harrogate Inf. *Pub.* Some New Methods for the Determination of Uric Acid, including a Simple Clinical Process. Lancet, 1907 (jointly).

Dimmock, H. P., Lt. Col. I.M.S., Bombay, India. L.R.C.P.Lond., M.R.C.S.Eng. 1879, M.D.Durh.

Dimond, J. E., 157, Breckfield rd. N., Everton, Liverpool. L.R.C.S.I. 1876, L. & L.M.K.Q.C.P.I.

Dimond, J. L., Grove view, Breckfield rd. N., Liverpool. M.B., B.S.Vict. 1900.

Dimsey, E. R., R.N. M.R.C.S.Eng., L.R.C.P.Lond. 1883.

Dingle, C. V., 2, Clarville terr., Grove hill, Middlesbrough, Yorks. B.S. 1891, M.D.Durh., B.Hy.

Dingle, E. D., 8, Chestnut av., Derby. M.B., B.S.Durh. 1893, B.A. *Ed.* Newcastle-on-Tyne.

Dingle, H., Tynycoed, Barmouth, N. Wales. M.R.C.S. Eng., L.R.C.P.Lond. 1896. *Ed.* King's Coll., Lond. Late H.S. King's Coll. Hosp.

Dingle, P. A., 46, Finsbury sq., E.C. (*T.* 9462 Lond. Wall). M.R.C.S.Eng., L.R.C.P.Lond. 1905. *Ed.* St. Bart.'s. M.O. i/c Electrical Dept., Queen's Hosp. for Chil.

Dingle, W. A., 46, Finsbury sq., E.C. (*T.* 9462 Lond. Wall). L.S.A.Lond. 1877, M.D.St.And., M.R.C.S. Eng., L.R.C.P.Lond. *Ed.* St. Bart.'s. Surg. Major E. Lond. Roy. Engineers (Vol.).

Dingley, A., 36, Carleton rd., Camden rd., N. M. 1878, F.R.C.S.Eng., L.R.C.P., L.S.A.Lond. *Ed.* St. Bart.'s Late H.S. & P. St. Bart.'s Hosp.

Dingley, A. W., 7, Argyle sq., W.C. (*T.* 2312 Cent.). M.B. 1885, M.D., L.R.C.P.Lond., M.R.C.S.Eng. *Ed.* Univ. Coll., Lond. Late H.P. Consump. Hosp., Brompton.

Dingley, E. A., J.P., 1, Loxdale st., Wednesbury. M.B.

1882, M.D.Lond., M.R.C.S.Eng. *Ed.* Univ. Coll., Lond. Dist. M.O. to W. Bromwich Union. *Pub.* Amnesia. Brain.

Dingwall, A., 27, Lynedoch st., Glasgow (*T.* 3744 P.O.). M.B., C.M.Glas. 1893, M.A. *Ed.* Glasgow.

Dingwall, A., 109, King's av., Clapham pk., S.W. C.M. 1888, M.D.Aberd., M.A. *Ed.* Aberdeen.

Dingwall, D. G., Bedford pl., Alloa (*T.* 4 Y). L.R.C.P. & S.Edin., L.F.P.S.Glas. 1902.

Dinnis, A., Clubworthy, Egloskerry, R.S.O., Cornwall. M.R.C.S.Eng., L.R.C.P.Lond. 1906, L.D.S. *Ed.* Charing Cross Hosp. Late H.S. Charing Cross Hosp.

Dinnis, J. J., R.N. M.D., M.S.Q.U.I. 1880.

Dinsmore, W., Moor View, Backworth, Newcastle-on-Tyne. C.M. 1887, M.D.Glas. *Ed.* Glasgow. Med. Supt. Earsdon Conjoint Isolation Hosps.

Dinwoodie, D., 80, Buccleuch st., Garnethill, Glasgow (*T.* 3596 P.O.). M.B., C.M.Glas. 1896. *Ed.* Glasgow. Med. Supt. Grove st. Inst. Disp., Glas.

Dinwoodie, W., Otterburn, Northumberland. M.D., C.M.Glas. 1861. *Ed.* Glasgow.

Diplock, L. B., J.P., 21, Heathfield terr., Chiswick. L.S.A.Lond. 1884. *Ed.* St. George's. Hon. Surg. Chiswick Vol. Fire Brig.

Dishington, T. T. M., Ivanhoe, Bridge of Weir, Renfrewsh. (*T.* 4 X Nat.). M.B., Ch.B.Glas. 1904. *Ed.* Glasgow. Late H.S. Western Inf., Glas.

Dismorr, C. J. S., M.R.C.S.Eng., L.R.C.P.Lond. 1905.

Dismorr, H., Parkhill, St. Helens Pk. rd., Hastings. M.R.C.S.Eng. 1879, L.S.A.Lond. *Ed.* Guy's.

Dismorr, H. B., Wroughton, nr. Swindon, Wilts. M.R.C.S.Eng., L.R.C.P.Lond. 1900. *Ed.* Guy's. M.O. 3rd dist. Swindon Union.

Dissent, Florence H., c/o J. Fitz-Barnes, Financial Commissioner's Office, Simla. L.R.C.P. & S.Edin., L.F.P.S.Glas. 1894.

Distin, H., Holtwhite ho., Enfield, Mddx. (*T.* 125). M.R.C.S.Eng., L.R.C.P. 1890, M.B.Lond. *Ed.* King's Coll., Lond. Hon. M.O. Enfield Cott. Hosp. *Pub.* Brachial Neuralgia. B.M.J., 1904.

Dittmar, F., 72, Murrayfield gdns., Edinburgh. C.M. 1893, M.D.Glas., D.P.H., M.A. *Ed.* Glasgow and Vienna. Med. Inspec. L.G.B. Scotland. *Pub.* Scarlatinal Albuminuria. Glas. Med. Jour.

Dive, G. H., St. Bartholomew's Hosp., E.C. M.R.C.S. Eng., L.R.C.P.Lond. 1906. *Ed.* St. Bart.'s. H.S. St. Bart.'s Hosp.

Divecha, K. R., L.R.C.S.Edin., L.S.A.Lond. 1880.

Diver, E., 95, London rd., Portsmouth. M.D.St.And. 1862, M.R.C.S.Eng.

Diver, E. W., Homestead, Thundersley, Essex. M.B. 1889, M.D.Durh., M.R.C.S.Eng., L.R.C.P.Lond. *Ed.* Univ. Coll., Lond.; Durham. Late M.O. Belle Vue Sanat. *Pub.* Temperature in Phthisis, and interesting points arising therefrom.

Divine, J., Durham ho., Holderness rd., Hull (*T.* 01012 Nat.). M.B., C.M. 1895, M.D.Glas. *Ed.* Glasgow. Late Hon. Vis. Surg. Hull and Sculcoates Disp. *Pub.* Saline Infusion: its Principles and Practice.

Divine, T., The Hollies, Percy st., Fartown, Huddersfield (*T.* 358 *a*). C.M. 1892, M.D.Glas., D.P.H. *Ed.* Glasgow, Leeds, London. Late Asst. M.O.H. Co. Boro' of Huddersfield. *Pub.* An Inquiry into Infantile Mortality, with Special Reference to its Causation and Prevention.

Dix, C., Hamilton ho., Bruton, Somerset. M.R.C.S. Eng., L.R.C.P.Lond. 1902. *Ed.* St. Bart.'s. Late H.S. Salop Inf., Shrewsbury.

Dix, R. H., 70, Otto terr., Sunderland (*T.* 40 P.O.). B.S. 1900, M.D.Durh. *Ed.* Durham and Dublin. Late H.S. Roy. Inf., Newcastle. *Pub.* Two Rare Cases of Intussusception. Lancet, 1902 (jointly).

Dix, W. R., Platt ho., Platt Bridge, Lancs. B.S. 1889, M.D.Durh. *Ed.* Durham. Late Snr. Asst. M.O. Lancs. Co. Asyl., Whittingham. *Pub.* Abscess of Lung, Subcutaneous Emphysema. B.M.J., 1896.

Dixey, F. A., Wadham Coll., Oxford. M.B. 1884, M.D. Oxfd., M.R.C.S.Eng., M.A. *Ed.* Oxford; Univ. Coll., Lond. Fellow & Lect. Wadham Coll. *Pub.* Epidemic Influenza. 1892.

Dixey, H. E., Gt. Malvern. M.B., M.S.Aberd. 1878.

Dixon, A., Grasmere ho., Fulwood, Preston (*T.* 39 Fulwood). M.R.C.S.Eng., L.R.C.P.Lond. 1891. *Ed.* Manchester.

Dixon, A., Willesden vicarage, N.W. M.R.C.S.Eng., L.R.C.P.Lond. 1908. *Ed.* St. Mary's.

Dixon, A. C., Ferrocarril de Antofagasta à Bolivia, Antofagasta, Chile, S. America (*T.* 12 Ferrocarril). M.R.C.S.Eng., L.R.C.P.Lond. 1904. *Ed.* London Hosp. Chief M.O. Antofagasta & Bolivian Rly. *Pub.* Notes on Bubonic Plague. Lancet.

Dixon, A. E., 1, Fernhurst av., Cork. M.D.Dub. 1885, B.A. Prof. of Chemistry Queen's Coll., Cork.

Dixon, A. F., 73, Grosvenor rd., Rathmines, Dublin. M.B., B.Ch.Dub. 1893, Sc.D. *Ed.* Dublin. Univ. Prof. of Anat., Dublin. *Pub.* The Urinogenital System. Cunningham's Anatomy.

Dixon, C. J. W., 19, Bridge st., Hawick, N.B. (*T.* 371). C.M. 1890, M.D.Edin. *Ed.* Edinburgh. Late R.M.O. Roy. Chest Hosp., Lond. [L.S.A.Lond.

Dixon, F., Eastwood, Notts. L.R.C.P. & S.Edin. 1878.

Dixon, F. J., 245, Cromwell rd., S.W. (*T.* 2094 Kens.). M.B., B.C.Camb. 1892, M.A. *Ed.* St. Bart.'s. Late H.P. St. Bart.'s Hosp.

Dixon, G. B., Station rd., Tollesbury, Witham, Essex (*T.* 2 Tollesbury). M.R.C.S.Eng., L.R.C.P., L.S.A. Lond. 1901. *Ed.* Charing Cross Hosp. Late H.P. Charing Cross Hosp. *Pub.* The Treatment of Phthisis in Private Practice. Med. Times, 1903.

Dixon, G. F., Linden lodge, Potton, Beds. M.R.C.S. Eng. 1881, L.R.C.P.Edin., L.M. *Ed.* Guy's. M.O. & P.V. Potton dist. Biggleswade Union.

Dixon, H., Watlington, Oxon. M.R.C.S.Eng. 1843, L.S.A.Lond.

Dixon, H. C., Viljoens Drift, Orange River Colony, S.A. M.R.C.S.Eng., L.R.C.P.Lond. 1882.

Dixon, H. C., 54, King Edward rd., S. Hackney, N.E. (*T.* 1484 North). L.S.A.Lond. 1894, M.R.C.S.Eng., L.R.C.P.Lond. *Ed.* London Hosp. Late M.O. i/c of Troops, Dalston.

Dixon, H. E., 51, Winchester av., Kilburn, N.W. M.R.C.S.Eng., L.R.C.P.Lond. 1896.

Dixon, H. E., Buntingford, Herts. M.R.C.S.Eng. 1870, L.R.C.P.Lond. *Ed.* Guy's. M.O. E. dist. Buntingford Union.

Dixon, H. G., 105, East rd., City rd., N. M.R.C.S.Eng. 1873, L. & L.M.K.Q.C.P.I.

Dixon, H. J., Mt. Lebanon villa, New Cross Gate, S.E. L.R.C.S.I., L.A.H.Dub. 1881, L. & L.M.R.C.P.I. *Ed.* Dublin. Asst. Med. Supt. Greenwich Union Inf. *Pub.* A case of Extensive Gangrene of the Foot in Raynaud's Dis.

Dixon, H. L., 59, Knowsley rd., Bootle, Liverpool. M.B., B.C.Camb. 1890, D.P.H., M.A. *Ed.* Cambridge and St. Thomas'. Late Res. Surg. Bahamas Govt. Hosp.

Dixon, H. S., 141, Oxford rd., Burnley, Lancs (*T.* 434 Nat.). M.B., Ch.B.Manch. 1906. *Ed.* Manchester.

Dixon, H. W., The Dispensary, Gateshead-on-Tyne. M.B. 1884, M.D.Durh., L.R.C.S.Edin.

Dixon, J., J.P., 133, Jamaica rd., S.E. M.D.St.And. 1854, M. & L.M.R.C.S.Eng., L.S.A., L.R.C.P.Lond. *Ed.* Guy's.

Dixon, J., Eridge, Jackson's la., Highgate, N. L.R.C.P. 1870, M.B., C.M.Edin. *Ed.* Edinburgh, London, Vienna. Surg. Mildmay Med. Mission to the Jews, Philpot st., E.

Dixon, J., Highfield, Baildon, Yorks. L.R.C.P. & S. Edin., L.F.P.S.Glas. 1905. *Ed.* Leeds.

Dixon, J., Dovercourt, Essex. L.R.C.P. & S.Edin. 1872, L.M. *Ed.* Edinburgh. Late M.O.H. Warboys dist. St. Ives Union. *Pub.* Case of Salivary Calculus. Lancet, 1887.

Dixon, J. F., Three Counties Asyl., nr. Hitchin, Herts. (*T.* 4 Arlesey). B.Ch. 1899, M.D., B.A.O.Dub., L.M., B.A. *Ed.* Dublin. Late H.P. Bethlem Roy. Hosp. *Pub.* Course and Treatment of a Case of Chorea Insanicns associated with Pregnancy. Dub. Jour. of Med. Sci., 1905.

Dixon, J. H., Pembroke ho., Church rd., Birkenhead (*T.* 19 X). M.S. 1895, M.D.Edin. *Ed.* Edinburgh. Late Hon. Phys. Women's Hosp., Birkenhead. *Pub.* Chorio-Epithelioma.

Dixon, J. L. B., Bulli, N.S.W. B.S. 1893, M.D.Vict.

Dixon, J. R. L., 2, Wootton gdns., Bournemouth. L.R.C.P.Edin., M.R.C.S.Eng. 1884.

Dixon, M., The White ho., Melton Mowbray (*T.* 22 X). M.B. 1897, M.D., L.R.C.P.Lond., M.R.C.S.Eng., B.Sc. *Ed.* Univ. Coll., Lond. Late Res. H.S. U.C.H.

Dixon, R. G., 15, Main st., Bingley (*T.* 129). M.B., Ch.B.Leeds 1905. *Ed.* Leeds. Hon. Surg. Bingley Cott. Hosp.

Dixon, R. H., 5, Haven Green, Ealing, W. (*T.* 1025). M.B., L.R.C.P.Lond., M.R.C.S.Eng. 1899. *Ed.* St. Mary's. Late H.S. Newport and Mon Hosp.

Dixon, T., Earsdon, Newcastle-on-Tyne. M.B., B.S. Durh. 1892. *Ed.* Durham. M.O.H. Earsdon U.D.

Dixon, T., Eccleshall, Staffs. M.R.C.S.Eng., L.R.C.P. Lond. 1892.

Dixon, T. A., Lt. Col. R.A.M.C., Maidstone, Kent. M.R.C.S.Eng. 1875, L.R.C.P.Edin.

Dixon, W. A., Toronto, Canada. L.R.C.P.Lond. 1890, L.R.C.S.Edin.

Dixon, W. E., King's Coll., W.C. M.R.C.S.Eng., L.R.C.P. 1895, M.D., B.S.Lond., B.Sc., D.P.H., M.A. *Ed.* St. Thomas'. Prof. of Pharmacol. and Mat. Med. King's Coll., Lond. *Pub.* A Manual of Pharmacology.

Dixon, W. E., Oulton lodge, Oulton Broad, Lowestoft, Suffolk. L.R.C.P. 1878, F.R.C.S.Edin., M.R.C.S. Eng., L.S.A.Lond.

Dixon, W. H., Potchoefstroom, S.A. L.S.A.Lond. 1893, L.R.C.P. & S.Edin., L.F.P.S.Glas.

Dixon, W. J., Combe cottage, Temple Combe, Som. M.B., M.S.Madras 1899, M.R.C.S.Eng., L.R.C.P. Lond. *Ed.* Madras; Univ. Coll., Lond. Dist. M.O. Wincanton Union.

Dixson, C. F. L., 51, Woodhurst rd., Acton, W. (*T.* 687 Chiswick). M.R.C.S.Eng. 1886, M.D.Durh. *Ed.* St. Bart.'s and Newcastle-on-Tyne. Dist. M.O. & P.V. Acton. *Pub.* Dislocation of Hip. Lancet, 1886.

Dixson D. S., Sunnybrae, Eaglesfield, Dumfriesshire. M.B., C.M.Edin. 1890. *Ed.* Edinburgh.

Dixson, T., Sydney, N.S.W. M.B., M.S.Edin. 1877.

Djedjizian, Y. A., Adahazar, Turkey-in-Asia. M.B., Ch.B.Edin. 1899. *Ed.* Edinburgh.

D'Monte, D. A., Bandora, Bombay, India (*T.* 1017 Bandora). Lic.Med.Surg.Bombay 1882, L.R.C.P. Lond., L.R.C.S.Edin., M.R.C.S.Eng., M.D.Brux. *Ed.* Bombay and Univ. Coll., Lond. Hon. Cons. Phys. and Surg. Allhless Leper Home.

Doak, F. W., Military rd., Mosman, Sydney, N.S.W. (*T.* 7 Mosman). L.R.C.P. & S.Edin., L.F.P.S.Glas. 1896, B.A. *Ed.* Sydney; Edinburgh. Hon. M.O. Roy. N. Shore Hosp., Sydney.

Dobb, J., Railway view, Golborne, Newton-le-Willows, Lancs. L.R.C.P. & S.Edin. 1880.

Dobbie, Mina, 172, Haverstock hill, N.W. (*T.* 1091 Hampstead P.O.). B.Ch. 1896, M.D.R.U.I. *Ed.* Lond. Sch. of Med. for Wom. Late H.S. Clapham Matern. Hosp.

Dobbin, F. W., Kilmeen Rectory, Ballincen, Co. Cork. M.B. 1891, M.D., B.Ch., B.A.O.Duh., B.A. *Ed.* Dublin. Late M.O.H. St. Albans R.D.C.

Dobbin, J., 35, Monteith row, Glasgow. M.B., M.S. Glas. 1887.

Dobbin, J. R., Park ho., Ixworth, Bury St. Edmunds. M.B., Ch.B.Edin. 1903. *Ed.* Edinburgh and King's Coll., Lond.

Dobbin, R., Khedivial bldgs., rue Emad el Dine, Cairo. B.Ch., B.A.O. 1899, M.D.Duh. *Ed.* Dublin. Prof. of Midwifery and Gynæcol., Sch. of Med., Cairo.

Dobbin, W. A. E., The Surgery, Pontyrhyll, Bridgend, Glam. L.R.C.P.Lond., M.R.C.S.Eng. 1906. *Ed.* Cardiff and St. Mary's. H.S. Cardiff Inf.

Dobbs, A. F., Northgate st., Athlone. M.B., B.Ch.Duh. 1877. *Ed.* Dublin. M.O. Roy. Irish Constabulary.

Dobbs, K. D. B., Riverdale, Tuthury, Burton-on-Trent (*T.* 10 P.O. Tuthury). L.R.C.P.I. 1886, L.R.C.S.I., L.M. *Ed.* Dublin. M.O.H. Tuthury R.D.C. *Pub.* Ligature of Subclavian for Gunshot Wound of Axillary Artery.

Dobbs, M., 8, West terr., Folkestone (*T.* 75). L.S.A. 1890, M.D.Durh., L.R.C.P.Lond., M.R.C.S.Eng. *Ed.* Charing Cross Hosp. *Pub.* Epilepsy. Clin. Jour.

Dobbs, T. E., c/o Woolley Sons & Co., Victoria Bridge, Manchester. L.R.C.P & S.I. 1894, L.M. *Ed.* Dublin. Plague M.O. The Punjab.

Dobbyn, J. S., R.N. L. 1860, F.R.C.S.I., M.D.Q.U.I.

Dobbyn, M. G., Truro villa, Nevil rd., Bishopston, Bristol. L. & L.M.R.C.P. & S.I. 1891.

Dobell, C. B., 1, Royal Well terr., Cheltenham. M.S. 1893, M.D., M.R.C.P.Edin., M.R.C.S.Eng., L.R.C.P. Lond.

Dobell, H. B., Parkstone Heights, Dorset. M.R.C.S. Eng. 1849, M.D.St.And., M.R.C.P.Lond.

Dobie, D. R., Heathfield, Heathcote rd., Crieff. N.B. (*T.* 44 Neff). C.M. 1882, M.D., F.R.C.S.Edin., D.P.H. *Ed.* Edinburgh. Recruiting M.O. Crieff Dist. of Perthsh. *Pub.* Acute Yellow Atrophy of the Liver.

Dobie, E. C., 22, Upp. Northgate st., Chester (*T.* 410). M.B., C.M.Edin. 1892, M.R.C.S.Eng., L.R.C.P.Lond. *Ed.* Edinburgh. Hon. Asst. Surg. Chester Gen. Inf.

Dobie, H., Northgate bo., Chester. M.B., M.S.Edin. 1889.

Dobie, H. S., 32, Ash grove, Silsden, nr. Keighley, Yorks. L.R.C.P. & S.Edin., L.F.P.S.Glas. 1896.

Dobie, J. N., 137, Skipton rd., Keighley, Yorks. L.S.A. Lond. 1892, M.B., B.S.Camb.

Dobie, J. R., 8, Castle av., Highams pk., Chingford, N.E. M.B., C.M.Edin. 1882. *Ed.* Edinburgh. Late Surg. Vict. Hosp., Guernsey.

Dobie, R. Douglas, 8, W. Chapel st., Mayfair, W. (*T.* 65 May.). M.R.C.S.Eng. 1896, L.S.A.Lond., M.D.Brux. *Ed.* King's Coll., Lond.; Brussels; Paris; New York. Med. Adviser Gen. Accident & Life Assur. Coy.

Dobie, S. L., Surg. Lt. Col. I.M.S. (retd.), Elm grove. Elgin. M.R.C.S.Eng., L.R.C.P.Edin., L.S.A.Lond. 1872. *Ed.* St. Mary's.

Dobie, W. H., 2, Hunter st., Chester (*T.* 216). M.B., C.M.Edin. 1880, M.R.C.S.Eng. *Ed.* Edinburgh and King's Coll. Hosp. Hon. Surg. Chester Gen. Inf.

Dobie, W. M., 4, Hunter st., Chester (*T.* 104). M.D. Edin. 1849, M.R.C.S.Eng. *Ed.* Edinburgh; Paris; Berlin. Cons. Phys. Chester Inf. *Pub.* On the Minute Anatomy of Muscular Fibre.

Doble, F. C., The Firs, Reedham, S.O., Norfolk. M.R.C.S.Eng., L.R.C.P.Lond. 1906. *Ed.* King's Coll. Hosp. Late H.S. Gt. Northern Cent. Hosp. *Pub.* A case of Post-Influenza Pericarditis. Lancet, 1908.

Doble, H. T., 2, Union st., Oldham (*T.* 47 A). M. 1900. F.R.C.S.Eng., L.R.C.P.Lond. *Ed.* St. Mary's and St. Bart.'s. O.P. Surg. Oldham Inf.

Dobrashian, G. S., 32, Greenhill rd., Harlesden, N.W. M.R.C.S.Eng. 1880, L.S.A.Lond. *Ed.* London Hosp. Med. Examiner L. & N.W. Rly. Temperance Union, Willesden Section.

Dobson, A., 115, Bath st., Ilkeston (*T.* 29). M.R.C.S. Eng., L.R.C.P.Lond. 1894. *Ed.* St. Thomas'. Surg. Ilkeston Hosp.

Dobson, A. F., I.M.S., Madras. M.B.Dub., L.R.C.S.I. 1871.

Dobson, E. F. H., Lt. Col. I.M.S., Bombay. M.B., M.S.Aberd. 1878.

Dobson, F. G., Cardigan rd., Leeds (*T.* 1212). M.B., Ch.B.Leeds 1906. *Ed.* Leeds. Late H.S. Leeds Gen. Inf.

Dobson, G. M., Major R.A.M.C., Lincoln. M.B., B.S. Duh. 1883.

Dobson, H., Craiglands Hydro., Ilkley (*T.* 8). C.M. 1876, M.D.Edin. *Ed.* Edinburgh. Phys. Craiglands Hydro. *Pub.* Catarrhal Pneumonia as a cause of Phthisis Pulmonalis.

Dobson, J., Thornville, Burley rd., Leeds (*T.* 1212 Cent.). L.S.A.Lond. 1872, M.D.Lond., M.R.C.S.Eng. *Ed.* Leeds.

Dobson, J. F., 29, Park sq., Leeds (*T.* 1679 Cent.). M. 1897, F.R.C.S.Eng., M.S., M.B.Lond. *Ed.* Leeds. Hon. Asst. Surg. Gen. Inf., Leeds. *Pub.* The Lymphatic Systems of the Stomach and Cæcum and Vermiform Appendix.

Dobson, L. C., 71, Holland Pk. av., Kensington, W. (*T.* 1619 Western). M.B. 1886, M.D., L.R.C.P., L.S.A.Lond., M.R.C.S.Eng. *Ed.* St. Bart.'s. Editor W. Lond. Med. Jour.

Dobson, Margaret B., 75, Eaton Rise, Ealing, W. M.B. 1900, M.D.Lond. *Ed.* Univ. Coll., Lond.; Lond., Schl. of Med. for Wom. Late Snr. H.S. Vict. Hosp. for Sick Chil., Hull. *Pub.* A Cavernous Angioma in the Temporo-sphenoidal Lobe of the Brain. B.M.J., July, 1907.

Dobson, N. C., Avonmore, Sneyd pk., Bristol. M. 1867, F.R.C.S.Eng., L.S.A.Lond.

Dobson, R. T., 21, Poulton rd., Seacombe, Cheshire. M.B., B.S.Vict. 1903.

Dobson, T., Green cottage, Holbeck, Leeds. L.S.A. Lond. 1840, M.D.St.And., M.R.C.S.Eng., L.R.C.P. Edin.

Dobson, T., Knott End, Windermere (*T.* 74). L.S.A. Lond. 1861, M.D.St.And., M.R.C.S.Eng., L.M. *Ed.* Charing Cross Hosp.

Dochard, A. T., 132, Whitegate drive, Marton, Blackpool (*T.* 47). M.B., C.M.Edin. 1883. *Ed.* Edinburgh and London Hosp.

Docherty, P. A., 62, Union st., Burton-on-Trent. L.R.C.P. & S.Edin., L.F.P.S.Glas. 1890.

Dockeray, J. A., 4, Usher's Island, Dublin. L.R.C.P. & S.Edin., L.A.H.Dub. 1876, L.R.C.S.I., M.B.Dub.

Docking, T., Sydney, N.S.W. M.R.C.S.Eng. 1866, M.D.St.And., L.R.C.P.Edin., L.S.A.Lond.

Dockray, J. S., Hadham rd., Bishop's Stortford. M.R.C.S.Eng., L.R.C.P.Lond. 1895, M.D.Vict., B.Sc. *Ed.* Manchester. P.V. Bishop's Stortford Union. *Pub.* Experimental Calcification.

Dockrell, B. M., 9, Cavendish sq., W. M.B., B.S.Dub. 1882.

Doctor, J. A., Royal Infirmary, Glasgow. M.B., Ch.B. Glas. 1907. *Ed.* Glasgow. H.S. Roy. Inf., Glas.

Dodd, A., Lt. Col. R.A.M.C., Chester. L.S.A.Lond., M.R.C.S.Eng. 1883.

Dodd, A. H., 4, Ventnor villas, Hove, Sussex (*T.* 2588). L.S.A.Lond. 1883, M.R.C.S.Eng., L.R.C.P.Lond. *Ed.* Guy's. Late Clin. Asst. Evelina Hosp. for Chil. *Pub.* Transfusion of Saline Fluid into the Axillary Cellular Tissue in cases of Severe Hæmorrhage.

Dodd, A. Maud, Marsden ho., Wood st., Woolwich, S.E. M.B., B.S.Durh. 1903. *Ed.* Lond. Sch. of Med. for Wom.; Durham. Hon. Vis. Surg. Bermondsey Med. Miss.

Dodd, A. R., M.R.C.S.Eng., L.R.C.P.Lond. 1873.

Dodd, A. T. M., 37, Priory rd., Anfield, Liverpool (*T.* 777 Anfield). M.R.C.S.Eng., L.R.C.P.Lond. 1899. Late Head Surg. E. Disp., L'pool. *Pub.* Case of Hæmorrhage into Pleural Cavity from Bullet Wound, with Recovery. B.M.J., 1901.

Dodd, E. J. A., Holly Bank, Chapel Allerton, Leeds (*T.* 125 Chapeltown). M.R.C.S.Eng., L.R.C.P.Lond. 1896. *Ed.* Leeds. Late H.S. Gen. Inf., Leeds.

Dodd, F. L., 41, Wimpole st., W. (*T.* 1681 Pad.). M.R.C.S.Eng., L.R.C.P.Lond. 1895, D.P.H., L.D.S. *Ed.* Middlesex and Roy. Dent. Hosps. Dent. Surg. Mt. Vernon Hosp. for Consump., Hampstead. *Pub.* The Problem of the Milk Supply.

Dodd, H., 173, Bruntsfield pl., Edinburgh. L.R.C.P. & S.Edin., L.F.P.S.Glas. 1899. *Ed.* Glasgow.

Dodd, H. A., Cale Green Villas, Stockport. M.R.C.S. Eng., L.S.A.Lond. 1854. *Ed.* St. George's. (Retired.)

Dodd, H. N. N., Cale Green, Stockport (*T.* 256). L.R.C.P. & S.Edin. 1900. *Ed.* St. George's and Edinburgh. H.S. Stockport Inf.

Dodd, H. W., 136, Harley st., W. (*T.* 1468 Pad.). M. 1881, F.R.C.S.Eng., L.S.A., L.R.C.P.Lond. *Ed.* St. Bart.'s. Opbthal. Surg. Royal Free Hosp. *Pub.* Bilateral Resection superior Cervical Ganglion for Glaucoma. Lancet, 1900.

Dodd, J., 14, King st., New Walk gates, Leicester (*T.* 04011 Nat.). M.D., M.Ch.Q.U.I. 1881. *Ed.* Belfast. Vis. M.O. North Evington Poor Law Inf.

Dodd, J., Eaglesham, by Glasgow. M.B., C.M.Glas. 1886. *Ed.* Glasgow. M.O. Eaglesham P.C.

Dodd, J. R., Lt. Col. R.A.M.C., Ranikhet. M.B.Durb. 1879, F.R.C.S.Eng.

Dodd, S., 11, Wimpole st., W. (*T.* 1060 Pad.). M.R.C.S. Eng., L.R.C.P.Lond. 1902, M.B., B.C.Camb., M.A. *Ed.* Westminster Hosp.; Cambridge. Obstet. Tutor & Registrar Westminster Hosp.

Dodd, W. H., Maybrook, Wimborne, Dorset. L.S.A. 1884, L.R.C.P.Lond. *Ed.* Guy's. Late Hon. Surg. Brighton, Hove, and Preston Disp. *Pub.* Foreign Body in Œsophagus Relieved by Subcutaneous Injection of Tartar Emetic. Lancet, 1885.

Dodd, W. H., Ballymacprior ho., Killorglin, Co. Kerry. L.R.C.S.I., L. & L.M.K.Q.C.P.I. 1867.

Dodd, W. H., Jnr., Ballymacprior ho., Killorglin, Co. Kerry, Ireland. L. & L.M.R.C.P. & S.I. 1900. *Ed.* Dublin and Charing Cross Hosp. Late H.S. Charing Cross Hosp.

Dodd, W. S., Egmont pl., Kanturk, Co. Cork. L. & L.M.R.C.P. & S.I. 1889.

Dodd-Vernon, P., 14, Manor rd., Folkestone (*T.* 6 Y). M.R.C.S.Eng., L.R.C.P.Lond. 1887, M.D.Dub., M.A. *Ed.* St. Bart.'s.

Dodds, A., M.B., M.S.Glas. 1893.

Dodds, E., 352, Stanforth rd., Attercliffe, Sheffield. L.R.C.P. & S.Edin., L.F.P.S.Glas. 1896.

Dodds, H. B., Roy. Nat. Sanatorium, Bournemouth (*T.* 98). Ch.B. 1900, M.D.Edin. *Ed.* Edinburgh. Late M.O. Uganda Protectorate. *Pub.* A Modification of Leishman's Method of estimating the Opsonic Index. B.M.J., Oct. 12, 1907.

Dodds, J., L.R.C.P. & S.Edin., L.F.P.S.Glas. 1897.

Dodds, Mary J., St. Margaret's Hosp., Poona, India. L.R.C.P. & S.Edin., L.F.P.S.Glas. 1895. *Ed.* Edinburgh. Med. Missionary St. Margaret's Hosp.

Dodds, T. G. B., The Strand, Starcross, Devon. B.Ch. 1901, M.D.Edin. *Ed.* Edinburgh. Late H.S. Roy. Inf., Edinburgh.

Dodds, W. J., Valkenberg Asyl., Mowbray, Cape Town. C.M. 1876, M.D.Edin., D.Sc. *Ed.* Edinburgh. Insp. of Asylums, Cape Colony.

Dodgson, G. S., Sherburn Hosp., Durham. M.B., B.C. Camb. 1893, M.R.C.S.Eng., L.R.C.P.Lond., B.A. *Ed.* Cambridge and Middlesex Hosp. M.O. Sherburn Hosp.

Dodgson, H., Southwaite, Carlisle. M.B., Ch.B.Edin. 1901. *Ed.* Edinburgh. M.O. & P.V. No. 2 Kirkoswald div. Penrith Union. *Pub.* A Case of Rupture of the Kidney. B.M.J., 1906.

Dodgson, R. W., L. 1895, M.R.C.P., M.D.Lond., M.R.C.S.Eng.

Dods, A., Strassburg, Saskatchewan, Canada. L.R.C.P. & S.Edin., L.F.P.S.Glas. 1900.

Dods, G., 13, Lennox st., Edinburgh. M.D., L.R.C.S. Edin. 1859.

Dods, J., Tranent, Haddingtonsh. L.R.C.P. & S.Edin. 1865.

Dods, J. E., Wickham terr., Brishane, Australia (*T.* 1696). M.B., B.Ch.Edin. 1897, D.P.H. *Ed.* Edinburgh. Govt. M.O. Brisbane.

Dods, L. F., Maternity Home, 41, Warwick av., Maida Hill, W. (*T.* 1423 Hampstead P.O.). L.S.A. 1900, L.M.S.S.A.Lond. *Ed.* St. Bart.'s.

Dodson, A. E., Hugbenden, Earlsfield rd., Wandsworth common, S.W. (*T.* 404 Battersea). L.S.A.Lond., L.R.C.P.Edin., 1883, M.R.C.S.Eng. L.M. *Ed.* Charing Cross Hosp. Surg. Roy. Vict. Patriotic Asyl. *Pub.* Twenty Years as M.O. of the Wandsworth Union Workhouse. [1894.

Dodson, Eleanor I., Ludhiana, N. India. L.S.A.Lond.

Dodson, G. E., C.M.S., Kerman, Persia. M.R.C.S.Eng., L.R.C.P.Lond. 1897. *Ed.* St. Bart.'s. Late H.S. Norfolk and Norwich Hosp. *Pub.* Notes on a case of Eclampsia. St. Bart.'s Hosp. Jour., 1897.

Dodsworth, F. C., Ingledew, High rd., Chiswick (*T.* 303). M. 1858, L.M.R.C.S.Eng., L.R.C.P.Lond. *Ed.* St. George's. M.O.H. Chiswick.

Dodwell, P. R., 57, Albert Bridge rd., S.W. (*T.* 1461 Battersea). M.R.C.S.Eng., L.R.C.P. 1889, M.D. Lond. *Ed.* Univ. Coll., London. Late H.P. Univ. Coll. Hosp. *Pub.* Perforation of Intestine in Phthisis. Lancet, 1892.

Doherty, D., L.R.C.P. & S.Edin., L.F.P.S.Glas. 1891.

Doherty, J. D., 9, Hanover st., Batley, Yorks. M.S. 1897, M.D.Edin.

Doidge, M. J., 78, High st., Glastonbury, Somerset. M.R.C.S.Eng. 1883, M.D.Brux., L.S.A.Lond., B.A. *Ed.* Cambridge and St. Mary's. M.O. Post Office.

Doig, A., Brigade Surg. A.M.S. (retd.), Weybe Hill, Woking. L.R.C.P. & S.Edin. 1863. *Ed.* Aberdeen and Glasgow.

Doig, A., M.B., B.S.Glas. 1901.

Doig, H., Rosemount, Consett, Co. Durham. L.R.C.P. & S. Edin., L.F.P.S.Glas. 1902.

Doig, K. A. C., Lieut. R.A.M.C., Sbatjabanpur, India. M.R.C.S.Eng., L.R.C.P.Lond. 1904.

Doig, W., 7, Roxburgh st., Galashiels. M.S. 1881, M.D.Edin.

Dolan, E. M., Horse Fair, Pontefract (*T.* 61). M.R.C.S. Eng., L.R.C.P.Lond. 1906. *Ed.* Leeds; St. Mary's.

Dolan, P. F., Kilnaleck, Co. Cavan. M.B.R.U.I. 1902, M.A. *Ed.* Dublin. M.O. Kilnaleck Disp. dist.

Dolan, P. V., Belgrove, Castle av., Clontarf, Dublin. L. & L.M.R.C.P. & S.I. 1905.

Dolbey, R. V., 54, Queensborough terr., W. L.R.C.P. 1902, M.B., M.S.Lond., F.R.C.S.Eng.

D'Olier, B. I., Arundel, Sussex. M.B., B.S. 1893, M.D. Dub. *Ed.* Dublin. M.O. No. 1 dist. E. Preston Union.

Dollard, R. S., 313, Brownhill rd., Catford, S.E. (*T.* 422 Lee Green). L.S.A.Lond. 1904, L.R.C.P.Edin. *Ed.* Westminster Hosp. M.O. Warehousemen, Travellers, and Clerks Assoc.

Dolman, E. W. F., Gatton, Queensland. M.R.C.S. Eng., L.R.C.P.Lond. 1901.

Dolphin, M. O'F., 19, South Third st., E. Newark, New Jersey, U.S.A. L.R.C.S.I. 1882.

Dolsen, F. J., Chatham, Ontario, Canada. L.R.C.P. Lond. 1883.

Dombrain, E. A., Bank of Victoria, Clements la., Lombard st., E.C. M.B. 1894, B.S.Melbourne.

Domela-Nieuwenhuis, T., 47, Rue Al-Djazira, Tunis. M.R.C.S.Eng., L.R.C.P.Lond. 1898.

Dominy, G. H., Milton Abbas, Blandford, Dorset. M.R.C.S.Eng., L.R.C.P.Lond. 1899. Late Snr. Res. M.O. Roy. S. Hants and Southampton Hosp.

Dommisse, J., S. African Union, 14, Buecleuch pl., Edinburgh. M.B., B.S.Edin. 1902.

Domville, E. J., Northernhay ho., Exeter (*T.* 253). M.R.C.S.Eng. 1871, L.R.C.P.Lond. *Ed.* Guy's. Surg. Roy. Devon and Exeter Hosp. *Pub.* Manual for Hosp. Nurses.

Don, A., Park bo., Nethergate, Dundee (*T.* 227). M.B., C.M.Aberd. 1894, F.R.C.S.Edin., M.A. *Ed.* Aberdeen. Surg. Roy. Inf., Dundee. *Pub.* The Diagnostic Value of Radiography in Fractures. Scot. Med. and Surg. Jour., June, 1906.

Don, J., 1, Grove st., Newcastle-on-Tyne (*T.* 31 Cent.). M.B., C.M. 1888, M.D.Aberd. *Ed.* Aberdeen. Hon. Surg. Newcastle Throat and Ear Hosp.

Don, J., 38, Western rd., Port Elizabeth, Cape Colony. M.B., M.S.Glas. 1892.

Don, W. G., A.M.S. L.R.C.S. 1856, M.D.Edin.

Don, W. W., 200, Sutherland av., W. (*T.* 2839 P.O. Hampstead). M.B., C.M. 1893, M.D.Glas. *Ed.* Glasgow; London Hosp. M.O. A.B. Co. *Pub.* Thyroid Therapeutics.

Donald, A., Draycott, Derbysh. (*T.* 15 Nat.). M.B., C.M.Glas. 1893. *Ed.* Glasgow. Med. Ref. various Assur. Coys.

Donald, A., Sunnyside, Victoria pk., Manchester (*T.* 71 Rusholme). M.B., C.M. 1883, M.D.Edin., M.R.C.S. Eng., M.A. *Ed.* Edinburgh. Gynæcol. Surg. Manch. Roy. Inf. *Pub.* Introduction to Midwifery.

Donald, A., 5, Gauze st., Paisley. M.B., M.S.Glas. 1889, D.P.H.

Donald, B. P., Wallace st., Toorak, Victoria, Australia. L.R.C.P.&S.Edin., L.F.P.S.Glas.1903, M.R.C.P.Edin.

Donald, C. W., 28, Portland sq., Carlisle (*T.* 0229). C.M. 1892, M.D., F.R.C.S.Edin. *Ed.* Edinburgh. Asst. Phys. Cumberland Inf. *Pub.* The Penguins of the Erebus and Terror Gulf. Proc. Roy. Soc., Edin.

Donald, D., The Manor cottage, Tilford, nr. Farnham. C.M. 1882, M.D.Glas., L.R.C.S.Edin., L.M. *Ed.* Glasgow and London. *Pub.* Cold Local Application in Acute Pneumonia.

Donald, D., St. Andrews, Aldershot (*T.* 47). L.R.C.P. & S.Edin., L.F.P.S.Glas. 1892, M.D.Durh., L.M. *Ed.* Edinburgh. Hon. M.O. Aldershot Hosp. *Pub.* Blackwater Fever treated without Quinine.

Donald, G., 46, Ferry rd., Leith. M.S. 1877, M.D.Glas.

Donald, H. C., 5, Gauze st., Paisley (*T.* 216). M.B., C.M.Glas. 1891, F.R.C.S.Edin. *Ed.* Glasgow; Edinburgh; Leeds. Snr. Surg. Roy. Alexandra Inf., Paisley. *Pub.* Hour-glass Contraction of Gall-Bladder. Glas. Med. Journ., 1898.

Donald, J., M.B., M.S.Glas. 1881.

Donald, J., 31, St. James's rd., Kingston-on-Thames (*T.* 226 Nat.). L.S.A.Lond. 1881, M.R.C.S.Eng. *Ed.* Charing Cross Hosp. M.O. Kingston Union Inf.

Donald, J., 9, Sherbrooke av., Polloksbields, Glasgow. M.B., C.M.Glas. 1888, M.A. *Ed.* Glasgow.

Donald, J., 23, Queen Margaret drive, Kelvinside, Glasgow (*T.* W 96 P.O.). C.M. 1893, M.D.Glas., D.P.H. *Ed.* Glasgow. Anæst. Glas. Roy. Inf.

Donald, J., Penang, Straits Settlements. M.S. 1898, M.D.Glas., B.Sc.

Donald, J. Q., Lathallan ho., Colinsburgh, Fife, N.B. (*T.* 8 Upp. Largo P.O.). L.R.C.P. & S.Edin., L.F.P.S Glas. 1902. *Ed.* Edinburgh and St. Andrews. Med. Supt. and Proprietor Invernith Lodge Retreat, Colinsburgh. *Pub.* What to do with our Inebriates, 1904.

Donald, P., 46, Ferry rd., Leith. M.B., B.S.Edin. 1907.

Donald, R., 22, Oakley st., S.W. L.R.C.P.Edin., L.F.P.S.Glas. 1884. Civilian Surg. employed by War Office to attend Officers and others residing in district.

Donald, R., 75, Clyde st., Dunedin, N.Z. M.R.C.S Eng., L.R.C.P.Lond. 1903, D.P.H.

Donald, R., Riccartsbar Asyl., Paisley (*T.* 183). M.B., Ch.B.Glas. 1906. *Ed.* Glasgow. Asst. M.O. Riccartsbar Asyl.

Donald, W. G., 67, Hoe st., Walthamstow, N.E. L.R.C.P. & S.Edin., L.F.P.S.Glas. 1894, M.B., M.S. Edin.

Donaldson, A. H., Pyworthy rectory, Holsworthy, N. Devon. M.R.C.S.Eng., L.R.C.P.Lond. 1903, M.A. *Ed.* Cambridge and St. Bart.'s.

Donaldson, A. McR., Morven view, Portknockie, Banffsh. M.B., B.S.Aberd. 1905.

Donaldson, D. G., Asheliffe, Dunning, Perthsh. M.B., C.M., L.R.C.P. & S.Edin. 1884. *Ed.* Edinburgh. M.O. Dunning.

Donaldson, H. McM., Knockinaam, Carmunnock, by Glasgow. M.B., Ch.B.Glas. 1905. *Ed.* Glasgow.

Donaldson, J., 34, High st., Abertridwr, nr. Cardiff (*T.* 7 Senghenydd). M.B., C.M.Glas. 1897. *Ed.* Glasgow.

Donaldson, J., Lt. Col. R.A.M.C., Agra, India. L.R.C.P. & S.Edin., L.F.P.S.Glas. 1885.

Donaldson, J., 65, Grange rd. W., Middlesbrough (*T.* 159). M.B., Ch.B.Edin. 1898. *Ed.* Edinburgh. Hon. Surg. N. Riding Inf.

Donaldson, J., 7, Strathview terr., Forfar rd., Dundee. M.B., B.S.Edin. 1903.

Donaldson, J., Carlin How, R.S.O., Yorks. M.B., Ch.B. Aberd. 1907. *Ed.* Aberdeen. Out-door Asst. Loftus-in-Cleveland, Yorks.

Donaldson, R., 6, Chichester terr., Antrim rd., Belfast. M.R.C.S.Eng. 1849.

Donaldson, R., 1, Marine terr., Waterloo, nr. Liverpool (*T.* 169 Waterloo). M.B., Ch.B.Edin. 1904, C.T.M., M.A. *Ed.* Edinburgh. Late Snr. H.S. Roy. Southern Hosp., L'pool. *Pub.* Pericolitis Sinistra, with Abscess Formation. B.M.J., 1907.

Donaldson, R. L., District Asyl., Monaghan. B.Ch. 1885, M.D.Dub., B.A. *Ed.* Dublin. R.M. Supt. Monaghan Dist. Asyl.

Donaldson, S., The Elms, Harlington, Hounslow. M.R.C.S.Eng., L.R.C.P.Lond. 1901.

Donaldson, T., Selukwe, S. Rhodesia, S. Africa. L.R.C.P. & S.Edin., L.F.P.S.Glas. 1894. *Ed.* Glasgow. M.O. Selukwe Gold Mining Coy.

Donaldson, T. C., Harlington, Hounslow. M.D., M.Ch., B.A.O.R.U.I. 1887. *Ed.* Belfast. Dist. M.O. Staines Union.

Donaldson, W., M.B., M.S.Glas. 1895.

Donaldson, W. I., London County Asyl., The Manor, Epsom, Surrey. M.B. 1885, M.D., B.S.Dub.

Donaldson-Sim, E. A., M.R.C.S.Eng., L.R.C.P.Lond. 1901.

Donbavand, E. J., Plymstock, S. Devon. M.R.C.S. Eng. 1876. *Ed.* Guy's.

Donegan, J. F., Lt. Col. R.A.M.C., Egypt. L.R.C.P. & S.Edin. 1885.

Donelan, J., 6, Manchester sq., W. (*T.* 269 Pad.). M.Ch., M.B., B.A.O.R.U.I. 1886. *Ed.* Dublin; Throat and Westminster Hosps. Laryngologist & Aurist Italian Hosp., Lond.

Donelan, J. O'C., Richmond Dist. Asyl., Dublin. L.R.C.P. & S.I. 1892. *Ed.* Dublin. Med. Supt. Richmond Dist. Asyl.

Donelan, J. O'C., Manila, Philippine Islands. L.R.C.S.I. 1875, L. & L.M.K.Q.C.P.I.

Donelan, T. O'C., Napsbury, nr. St. Albans. L.R.C.S.& P.I. 1898. *Ed.* Dublin. Snr. Asst. M.O. Mddx. Co. Asyl., Napsbury.

Donkin, C., St. Lawrence, Bexley, Kent (*T.* 156 Bexley Heath). L.F.P.S.Glas. 1881, L.R.C.P.Edin., M.D. Durh. *Ed.* King's Coll., Lond. Hon. Surg. Bexley Cott. Hosp.

Donkin, H. B., 62, Portland pl., W. M.B. 1873, M.D. Oxfd., F.R.C.P.Lond., M.R.C.S.Eng. *Ed.* St. Thomas'. H.M. Commissioner of Prisons. *Pub.* Dis. of Children.

Donnan, W. D., 12, High st., Holywood, Co. Down (*T.* 8). M.B., B.Ch., B.A.O. 1893, M.D.R.U.I. *Ed.* Belfast. M.O. Castlercagh No. 2 Disp. Dist. *Pub.* The Surface Tension of Urine in Health and Disease. B.M.J., 1906.

Donnell, J. H., 30, Seabrook rd., Liscard, Chesh. (*T.* 494). M.B., B.C.Camb. 1903, B.A. *Ed.* Guy's and Cambridge. Late Obst. & Ophth. H.S. Queen's Hosp., Birmg. *Pub.* Prolonged Hiccough after Chloroform Anæsthesia. Lancet, Dec., 1905.

Donnellan, J. N., 4, Devonshire pl., Eastbourne (*T.* 0473). M.B., B.Ch., B.A.O.R.U.I. 1889. *Ed.* Dublin. H.S. Hosp. for Dis. of Throat, Golden sq., W. *Pub.* Sea Sickness and its Prevention. B.M.J., 1892.

Donnellan, P., St. Helens, Lancs. L.R.C.P. & S.Edin. 1868.

Donnellan, P., Castlerea, Co. Roscommon. L.R.C.S.I. 1880, L. & L.M.K.Q.C.P.I.

Donnellan, P. S., Coronado Beach, California, U.S.A. L.R.C.S.I. 1883, L.R.C.P.I. *Ed.* Dublin. Cons. Laryngologist St. Agnes Hosp., Philadelphia.

Donnellan, R. V., 2, Lewisham pk., S.E. L.R.C.P. & S. Edin., L.F.P.S.Glas. 1897.

Donnelly, D., 15, Clarendon rd., Garston, Liverpool. L.R.C.P. & S.Edin., L.F.P.S.Glas. 1891.

Donnelly, H., Draperstown, Co. Londonderry. M.B., B.Ch., B.A.O.R.U.I. 1899. *Ed.* Belfast. M.O. Draperstown Disp. dist.

Donnelly, J., 84, Rodney pl., Walworth, S.E. M.B., B.Ch., B.A.O.R.U.I. 1905. *Ed.* Belfast.

Donnelly, N. M., 38, High st., Omagh, Co. Tyrone. M.B., B.S.R.U.I. 1907.

Donnelly, T., 14, Rutland sq., Dublin (*T.* 2455). B.Ch. 1881, M.D., M.A.O.Dub., F.R.C.S.I., L.M., D.P.H. *Ed.* Dublin. M.O. No. 1 East dist. N. Dublin Union. *Pub.* Influence of Modern Preventive Measures on Prevalence of Infectious Disease. B.M.J., 1887.

Donnet, J. J. C., Lt. Col. R.A.M.C., Jhansi, India. M.R.C.S.Eng., L.R.C.P.Edin. 1882.

Donovan, C., Major I.M.S. M.B., B.S.R.U.I. 1889.

Donovan, D. D., 51, King st., Cork. L.R.C.P. & S. Edin. 1870, L.A.H.I. *Ed.* Cork. Snr. Phys. N. Inf.

Donovan, D. M., North Infirmary, Cork (*T.* 144). L.R.C.P. & S.Edin., L.F.P.S.Glas. 1904. *Ed.* Cork. H.S. North Inf.

Donovan, H. L., Lt. Col. R.A.M.C., Oakhurst, Coventry rd., South Yardley, Worcs. M.D., M.Ch.R.U.I. 1877. *Ed.* Cork. *Pub.* Can Flies carry Cholera? Indian Med. Gaz., Oct., 1886.

Donovan, J. F., Spanish Town, Jamaica. M.D., M.S. Q.U.I. 1876.

Donovan, M., White's Cross, Cork. L.R.C.P. & S.Edin., L.F.P.S.Glas. 1893. *Ed.* Cork and Edinburgh. Cons. San. Off. Rural Council Cork Union.

Donovan, M. F., Ummera ho., Timoleague, Co. Cork. M.B., B.S.R.U.I. 1907.

Donovan, M. T., 4, Usher's Island, Dublin. L. & L.M. R.C.P. & S.I. 1905.

Donovan, T., Mar Lodge, Ebbw Vale, Mon. L.R.C.P. & S.Edin., L.F.P.S.Glas. 1897. *Ed.* Cork. Capt. R.A.M.C. Territorial Force.

Donovan, T. H., c/o Messrs. Sumner, 50A, Lord st., Liverpool. M.B., B.S.R.U.I. 1891.

Donovan, T. M., c/o Dr. W. Donovan, General Dispensary, Ladywood, Birmingham. L.R.C.P. & S. Edin., L.F.P.S.Glas. 1896.

Donovan, W., Glandore, Erdington, Birmingham (*T.* 52 Erdington). L.R.C.P. & S.Edin. 1869, M.D. Durh., L.M. *Ed.* Cork and Dublin. Snr. Surg. Erdington Disp. *Pub.* Puerperal Septicæmia.

Donovan, W., C.B., Surg. Gen. R.A.M.C., S. Africa. L. & L.M.K.Q.C.P.I., L.R.C.S.I. 1871.

Donovan, W., General Dispensary, Ladywood, Birmingham (*T.* 319 Y). L.R.C.P. & S.Edin., L.F.P.S. Glas. 1900. *Ed.* Cork and Edinburgh. Rcs. Surg. Birmg. Gen. Disp.

Donworth, J. J., St. Catherine's, Bodyke, Co. Clare. L.K.Q.C.P.I., L. & L.M.R.C.S.I. 1871. *Ed.* Dublin. M.O. Feakle Disp.

Dooley, G. G., L. & L.M.K.Q.C.P.I., L. & L.M.R.C.S.I. 1889.

Dooley, M. B., 68, Chaworth pl., S. Circular rd., Dublin. L. & L.M.R.C.P. & S.I. 1908.

Doonan, J. A. C., Witton ho., Northwich, Chesh. (*T.* 7). M.B., C.M.Glas. 1896. *Ed.* Glasgow. M.O. Post Office.

Doorly, P. F., Carrick-on-Shannon, Co. Leitrim. L.R.C.P. & S.Edin., L.F.P.S.Glas. 1903. *Ed.* Galway; Dublin; Edinburgh. M.O. Aughrim Disp. dist. Carrick-on-Shannon Union.

Doran, A. H. G., 9, Granville pl., Portman sq., W. (*T.* 2623 Pad.). M. 1871, F.R.C.S.Eng. *Ed.* St. Bart.'s. Snr. Surg. Samaritan Free Hosp., Lond. *Pub.* Handbook of Gynæcological Operations.

Dore, S. E., 26, New Cavendish st., W. (*T.* 2681 Pad.). B.C. 1898, M.D.Camb., M.R.C.S.Eng., M.R.C.P. Lond., M.A. *Ed.* Cambridge; St. Mary's. Phys. i/c of Skin Dept. Evelina Hosp. *Pub.* Light and X-Ray Treatment of Skin Diseases (jointly).

Dorey, F. G., Dalkeith, Filey, Yorks. L.M.S.S.A.Lond. 1892. *Ed.* Leeds.

Dorgan, J., Capt. R.A.M.C., Tipperary, Ireland. M.B., B.S.R.U.I. 1898.

Dorin, A. F. L., 344, Clapham rd., S.W. (*T.* 2768 Hop.). M.R.C.S.Eng., L.S.A.Lond. 1872. *Ed.* St. Mary's. M.O. Post Office, S.W. dist.

Dorion, W. A., 130, Mansfield st., Montreal, Canada. M.D., C.M.McGill 1902, L.R.C.P. & S.Edin., L.F.P.S. Glas. *Ed.* Montreal. Lect. Histol. McGill Univ.

Dorland, S. M., Rodney, Ontario, Canada. L.R.C.P. Edin. 1884, M.D., C.M., M.C.P.S.Ont. Associate Coroner Elgin Co., Ont.

Dorman, H. H. S., Willow bank, Keady, Co. Armagh. B.S. 1890, M.D.Dub. M.O. Keady Disp.

Dorman, J. C., C.M.G., Col. R.A.M.C., Cape Town, S.A. M.B., M.S.Dub. 1874.

Dorman, O. C., 643, Logan av., Winnipeg, Manitoba, Canada (*T.* 2745). M.D., C.M. Nova Scotia 1897, M.R.C.S.Eng., L.R.C.P.Lond. *Ed.* Halifax, Nova Scotia. Late H.S. Vict. Gen. Hosp., Halifax.

Dormer, J. E., Rose cottage, Newtownbarry, Co. Wexford. L.R.C.S.I. 1884, L.K.Q.C.P.I., L.M. *Ed.* Dublin.

Dornford, A. C., 45, Tredegar rd., Bow, E. L.S.A. Lond. 1891, M.R.C.S.Eng. *Ed.* London Hosp. Surg. K Div. Met. Police, Bow.

Dornford, C. T., 460, Gt. Cheatham st., Hr. Broughton, Manchester. L.R.C.P.Edin., M.R.C.S.Eng. 1885. *Ed.* King's Coll., Lond.

Dornhorst, H. K. W. H., c/o Dr. Evan Jones, Ty-Mawe, Aberdare. M.B., B.S.Aberd. 1906.

Dorran, I., 38, Old st., St. Luke's, E.C. L.R.C.P.I., L.K.Q.C.P.I. 1889. *Ed.* Dublin. P.V. Holborn Union, St. Luke's Div.

Dorrell, E. A., 45, Welbeck st., W. (*T.* 2243 Pad.). M.R.C.S.Eng., L.R.C.P.Lond. 1894, D.P.H. *Ed.* Bristol and St. Bart.'s. Clin. Asst. Roy. Westminster Ophth. Hosp.

Dott, A., Gatehouse of Fleet. M.B., M.S.Edin. 1890.

Doubble, M. S., 31, New Bedford rd., Luton, Beds. (*T.* 317). M.R.C.S.Eng., L.R.C.P.Lond. 1900. *Ed.* Charing Cross Hosp. Late H.S. Charing Cross Hosp.

Doudney, E., Port Macquarie, N.S.W. M.R.C.S.Eng. 1870, L.R.C.P.Edin., L.M. *Ed.* Bristol; Charing Cross Hosp. Govt. M.O. Surg. Hastings Dist. Hosp. *Pub.* Notes of Travel.

Doudney, G. H., "St. Laurence," Wainfleet, Lincs. M.B.Durh. 1881, M.R.C.S.Eng. *Ed.* St. Thomas' and Durham. Late M.O. Seaman's Inf., Ramsgate. *Pub.* Hydropathy at Home.

Doudney, L., Salop Infirmary, Shrewsbury. M.R.C.S. Eng., L.R.C.P.Lond. 1906. *Ed.* Guy's. Late H.P. Clayton Hosp., Wakefield.

Dougal, D., Swanshurst, Lansdowne rd., Bournemouth. M.D. 1859, F.F.P.S.Glas., L.R.C.P.Lond. *Ed.* Glasgow. Late Parochial M.O. Avondale, N.B.

Dougal, D., Northern Hosp. for Wom. and Chil., Manchester. M.B., B.S.Vict. 1906. Late H.S. Roy. Inf., M'chester. [Glasgow.

Dougal, J. (Travelling). C.M. 1876, M.D.Glas. *Ed.*

Dougal, W. T., East Grangemuir, Pittenweem, Fifesh. M.B., C.M.Glas. 1882. *Ed.* Glasgow.

Dougall, A., Glenpark, Dunston-on-Tyne (*T.* 199 Gateshead). L.R.C.P. & S.Edin., L.F.P.S.Glas. 1897. *Ed.* Glasgow. Surg. Dunston and Norwood Collieries.

Dougall, J., 493, Shields rd., Glasgow (*T.* 208 Y 6 Pollokshields). C.M. 1869, M.D., F.F.P.S.Glas. *Ed.* Glasgow. Prof. of Materia Medica St. Mungo's Coll., Glas. *Pub.* The Science of Disinfection.

Dougall, J. M., The Grange, Welhurn, York. C.M. 1880, M.D.Glas. *Ed.* Glasgow. M.O. & P.V. Bulmer dist. Malton Union.

Dougall, J. W., c/o Allan Line, Bothwell st., Glasgow. L.R.C.P. & S.Edin., L.F.P.S.Glas. 1902. *Ed.* Glasgow. Surg. Allan Line, Glas.

Dougan, G., Millicent terr., Portadown, Co. Armagh. M.D., M.S.Q.U.I. 1875, L.A.H.Dub.

Dougan, G., Portadown, Co. Armagh. M.B., B.S.Dub. 1906.

Dougan, H. A., Lieut. I.M.S. M.B., B.S.Dub. 1900, D.P.H.

Doughty, D. S., Greenhead, Dalston, Cumberland. M.B., C.M. 1886, M.D.Edin. *Ed.* Edinburgh. Late H.S. Dumfries and Galloway Roy. Inf. *Pub.* A Case of Erythema Induratum Scrofulosorum.

Doughty, W., Batchelor Hall, Woodchurch, Ashford, Kent. L.R.C.S. 1879, L.R.C.P.Edin., L.M. *Ed.* Univ. Coll., Lond. Late Surg. & Agent to Admiralty.

Doughty, W. C., Woodchurch, Ashford, Kent. L.R.C.S & P.Edin., L.F.P.S.Glas. 1908. *Ed.* Univ. Coll. Hosp. 2nd A.M.O. Three Counties Asyl., nr. Hitchin.

Douglas, A., L.S.A.Lond. 1895, M.D.Ghent.

Douglas, A., Reed st., Oamaru, N.Z. (*T.* 7). C.M. 1892. M.D.Edin, M.A. *Ed.* Edinburgh. Port Health Officer, Oamaru.

Douglas, A. C., 33, Melville st., Pollokshields, Glasgow. M.B., B.S.Glas. 1905. [M.S.Edin. 1887.

Douglas, A. H., 20, Charlotte sq., Edinburgh. M.B.,

Douglas, A. R., M.B., B.S.Edin. 1902.

Douglas, A. R., Med. Supt. Roy. Albert Asylum, Lancaster (*T.* 21). L.R.C.P. & S.Edin., L.F.P.S. Glas. 1889. *Ed.* Newcastle-on-Tyne; Edinburgh.

Douglas, A. R. F., 5, Ardgowan st., Greenock, N.B. L.R.C.P. & S.Edin. 1908. *Ed.* Glasgow.

Douglas, A. R. J., Commissioner rd., Rangoon, Burma (*T.* 406). M. 1896, F.R.C.S.Eng., M.D.Lond., B.S., L.R.C.P., D.P.H., D.T.M. *Ed.* St. Bart.'s. Chief M.O. Burma Rlys. *Pub.* Cases of Appendicitis. St. Bart.'s Hosp. Reps., vol. XXIV, 1898.

Douglas, C., Rio Tinto, La Provincia de Huelva, Spain. M.B., Ch.B.Edin. 1901. *Ed.* Edinburgh. Asst. M.O. Rio Tinto Co., Ltd.

Douglas, C., 59, Regent rd., Leicester (*T.* 4151). M. 1873, F.R.C.S.Eng., L.R.C.P.Lond. *Ed.* St. George's. Hon. Surg. Leicester Inf. *Pub.* Abscess of Cerebellum—Operation—Recovery. B.M.J., 1903.

Douglas, C. C., 2, Royal cres., Glasgow (*T.* 491 Charing Cross). C.M. 1890, M.D.Edin., F.F.P.S.Glas., D.Sc., F.R.S.E. *Ed.* Edinburgh; Glasgow; Berlin. Lect. on Public Health, Anderson's Coll. Med. Sch., Glas. *Pub.* Laws of Health and Manual of School Hygiene.

Douglas, C. E., Winthank ho., Cupar, Fife (*T.* 1 X 4 Nat.). C.M. 1877, M.D., F.R.C.S.Edin., D.P.H. *Ed.* Edinburgh; Vienna. M.O.H.Cupar. *Pub.* Anti-streptococcic Serum in Puerperal Septicæmia. Edin. Med. Jour., 1897.

Douglas, C. G., St. John's Coll., Oxford. M.B., B.Ch. Oxfd. 1908, B.Sc., M.A. *Ed.* Oxford; Guy's. Fellow & Lect. in Natural Science St. John's Coll., Oxfd. *Pub.* A Method for the Determination of the Volume of Blood in Animals. Jour. of Physiol., 1906.

Douglas, C. J., Tully ho., Killeshandra, Co. Cavan. L.R.C.S.I., L. & L.M.R.C.P.I. 1880. *Ed.* Dublin. Dist. Surg. and Off. of Health Natal Govt. Service.

Douglas, C. M., v.c., Lt. Col. A.M.S., Mill ho., Dunmow, Essex. M.D., L.R.C.S.Edin. 1862. *Ed.* Edinburgh. *Pub.* Degeneration and a Mode of Treatment.

Douglas, D., Kelhurn lodge, Fairlie. M.B., B.S.Glas. 1902.

Douglas, D. C., Hillside cottage, High Blantyre. M.B., B.S.Glas. 1900.

Douglas, D. G., 61, Montpelier pk., Edinburgh. M.B., C.M.Edin. 1890. *Ed.* Edinburgh.

Douglas, F. H., L.R.C.P. & S.Edin., L.F.P.S.Glas. 1887.

Douglas, G. E., 110, Inverness terr., W. L.R.C.P. & S. Edin., L.F.P.S.Glas. 1894.

Douglas, H., Waikato Hosp., Hamilton, N.Z. M.B., M.S.Edin. 1896.

Douglas, H. E. M., v.c., D.S.O., A.M.S. L.R.C.P. & S. Edin., L.F.P.S.Glas. 1898.

Douglas, J., Frankton, Otago, N.Z. L.F.P.S.Glas.1862. Res. Surg. Wakatipu Dist. Hosp., N.Z.

Douglas, J. C., Stockton, N.S.W. (*T.* 20 Newcastle). L.R.C.S.Edin. 1900, L.F.P.S.Glas. *Ed.* Glasgow. Surg. Newcastle Hosp., N.S.W. *Pub.* American Hosps.

Douglas, J. H., St. Ninians, Whithorn, Wigtownsh. M.B., C.M.Glas. 1896. *Ed.* Glasgow. Surg. P.O. Whithorn.

Douglas, J. H. S., Mara, Berbice, British Guiana. M.B., C.M.Edin. 1898. *Ed.* Edinburgh. Govt. M.O. Brit. Guiana Med. Serv.

Douglas, J. C., 5, Ardgowan st., Greenock. M.B.Glas. 1871, L.R.C.S.Edin., L.M. *Ed.* Glasgow. M.O. Parish Council. *Pub.* The Paradise of the Pacific.

Douglas, J. J., 42, Central hill, Norwood, S.E. (*T.* 489 Sydenham). C.M. 1889, M.D., F.R.C.P.Edin., D.P.H. *Ed.* Edinburgh. Hon. M.O. Norwood Cott. Hosp.

Douglas, J. P., Old Manse, Lockerbie. M.B., Ch.B. Edin. 1900. *Ed.* Edinburgh.

Douglas, J. S. C., Dept. of Pathology, The Museum, Oxford. M.B., B.Ch.Oxfd. 1905, M.R.C.S.Eng., L.R.C.P.Lond., M.A. *Ed.* Oxford and St. George's. Radcliffe Travelling Fellowship Oxford Univ., 1906. *Pub.* The Invasion of the Pericardium by Malignant Tumours arising primarily within the Thorax. Med. Chron., Jan., 1907.

Douglas, K. H., 105, Wood st., Walthamstow. M.R.C.S. Eng., L.R.C.P.Lond. 1898.

Douglas, K. M., 19, Chester st., Edinburgh. M.S. 1885, M.D., F.R.C.S.Edin.

Douglas, M., The Infirmary, Salisbury. M.B., Ch.B. Edin. 1907, M.A. *Ed.* Edinburgh. Asst. H.S. Salisbury Inf.

Douglas, R., Sanchez, Bay of Samana, I. of Santo Domingo. M.B., M.S.Glas. 1868.

Douglas, R., The Village of Dallas, Dallas, By Forres. M.B., Ch.B.Glas. 1898, D.P.H., M.A. *Ed.* Glasgow and St. Andrews.

Douglas, R. D. A., Hill ho., Sapperton, nr. Cirencester. L.R.C.P. & S.Edin. 1902, M.D.Brux., F.R.C.S.Edin. *Ed.* Edinburgh. Late Dem. Anat. Roy. Coll., Edin.

Douglas, R. I., 500, Lordship la., S.E. M.R.C.S.Eng., L.R.C.P.Lond. 1904, M.B., B.S.Durh. *Ed.* St. Bart.'s and Durham. Late H.P. St. Bart.'s Hosp.

Douglas, S. R., Capt. I.M.S. L.R.C.P.Lond., M.R.C.S. Eng. 1896.

Douglas, T. K., Mount pl., Scone, Perthsh. M.B., C.M.Edin. 1872. *Ed.* Edinburgh. M.O. Scone P.C.

Douglas, W., Goudhurst, Kent. M. & L.M.R.C.S.Eng. 1868, M.D.Q.U.I. *Ed.* Belfast; Edinburgh. Late Snr. Surg. Cunard Serv. *Pub.* Two Cases of Paralysis. Recovery after 13 and 7 years.

Douglas, W. R., 20, York pl., Oxford st., Manchester (*T.* 45 Rusholme). M.B., Ch.B.Vict. 1905, B.Sc. *Ed.* Manchester. Surg. Reg. M'chester Roy. Inf.

Douglas, W. T. P., J.P., Holmhy, Speen, Newhury, Berks (*T.* 101 X). M.B.Camh., M.R.C.S.Eng. 1870. *Ed.* Cambridge and Guy's. Cons. Phys. Newhury Dist. Hosp. *Pub.* Rötheln.

Douglas-Crawford, D., 75, Rodney st., Liverpool (*T.* 2107 Roy.). M.B., C.M.Edin. 1887, F.R.C.S.Eng. *Ed.* Edinburgh; Univ. Coll., London; Berlin. Hon. Surg. L'pool Stanley Hosp. *Pub.* Treatment of Prostatic Obstruction, with Notes on Anatomy of the Prostate. Med. Chi. Jour., 1904.

Douglass, J. H., Lieut. R.A.M.C., Bangalore, India. B.S. 1901, M.D.Duh., D.S.M.

Douglass, P. C., Capt. R.A.M.C. M.R.C.S.Eng., L.R.C.P.Lond. 1900.

Douglass, W. C., Clare hall, S. Mimms. M.R.C.S.Eng., L.R.C.P.Lond. 1900.

Douie, Mary B., 55, Haverstock hill, N.W. (*T.* 8278 Cent.). M.B.Lond. 1897, M.A. *Ed.* Lond. Sch. of Med. for Wom. Warden and Sec. Lond. (Roy. Free Hosp.) Sch. of Med. for Wom.

Douse, J. F., 125, Lydhurst av., Streatham Hill, S.W. L.R.C.P.Lond., M.R.C.S.Eng. 1903. *Ed.* Guy's. Late Clin. Asst. Samaritan Free Hosp. for Wom.

Douthwaite, G. H., Whitehall pl., Bridge rd., Stockton-on-Tees. L.R.C.P. & S.Edin., L.F.P.S.Glas. 1888, M.R.C.S.Eng. *Ed.* Birmingham. Late H.S. Monkwearmouth and Southwick Hosp. *Pub.* Case of Poisoning by Coal Tar Naphtha. Lancet, 1901.

Douty, E. H., La Madeleine, Cannes (winter), 7, Rue St. Roch, Paris (summer). M. 1888, F.R.C.S.Eng., M.D., M.C. Camh., M.D. Paris, M.D. Lausanne, M.R.C.P.Lond., M.A. *Ed.* Cambridge, Middlesex Hosp., Paris, Lausanne, Vienna. Late Lecturer Cambridge Univ. *Pub.* Queck Silher bei Syphilis.

Dovaston, M. E., Hatchcroft, Hendon, N.W. (*T.* 198 Finchley P.O.). M.R.C.S.Eng. 1883. *Ed.* Univ. Coll. Hosp. Late Res. Obstet. Phys. U.C.H. *Pub.* Description of New Instrument for Tongue-tie.

Dove, A. C., Brightside, Crouch End hill, N. (*T.* 38 Hornsey). M.R.C.S.Eng. 1885, M.D., B.S.Durh. *Ed.* St. Bart.'s. Late Pathologist Cancer Hosp.

Dove, Emily L., Durham School, Durham. M.B.Lond. 1890.

Dove, P. W., 84, Crouch hill, N. (*T.* 1261 North). M.R.C.S.Eng., L.R.C.P. 1890, M.B.Lond. *Ed.* St. Bart.'s. Late H.P. St. Bart.'s Hosp.

Dove, R. A., 80, Elm grove, Southsea. M.B., C.M., L.R.C.P. & S.Edin., L.F.P.S.Glas. 1893, D.P.H. *Ed.* Edinburgh; Guy's. [B.S.Camh.

Dove, W. B., M.R.C.S.Eng., L.R.C.P.Lond. 1897, M.B.,

Dover, J. F., Dunelm, Whitchurch, Glam (*T.* 153 Nat.). M.B., B.S.Durh. 1903. *Ed.* Newcastle-on-Tyne.

Dow, A. R., 36, Albert drive, Crosshill, Glasgow. M.B., B.S.Glas. 1902.

Dow, D. R., Crail, Fife. C.M. 1884, M.D.Edin. *Ed.* Edinburgh. M.O.H. Crail.

Dow, J. C., Fleet Surg. R.N. (retd.). M.B., M.S.Glas. 1870.

Dow, J. F, Mayfield, Shepherd's Hill, Highgate, N. M.B., Ch.B.Vict. 1907. *Ed.* Manchester. H.P. Roy. Inf., M'chester.

Dow, J. H., 2, Cowley Hill la., St. Helens (*T.* 17 X). M.R.C.S.Eng., L.R.C.P.Lond. 1891. *Ed.* Manchester.

Dow, T., 536, Stratford rd., Sparkhill, Birmingham. L.R.C.P. & S.Edin., L.F.P.S.Glas. 1900. Med. Ref. Prudential and Scottish Temp. Assur. Coy.

Dow, W., Belvidere Fever Hosp., Glasgow (*T.* Y 407 Corp.). M.B., Ch.B.Glas. 1903. *Ed.* Glasgow. Snr. Asst. Phys. Belvidere Fever Hosp. *Pub.* Clinical account of Cerebro Spinal Meningitis. Lancet, March 14, 1908.

Dow, W. A., 203, High st., Lewes (*T.* 086). M.R.C.S. Eng., L.R.C.P.Lond. 1892, M.D., B.S.Durh., D.P.H. *Ed.* St. Bart.'s. Dep. Coroner E. Sussex.

Dow, W. B., Comely Pk. ho., Dunfermline, Fifesh. (*T.* 9). L.F.P.S.Glas. 1857, L.R.C.P., F.R.C.S.Edin., M.D.St.And.,' LL.D. *Pub.* Evolution of Disease. Harveian Oration, 1907.

Dowdall, A. M., 12, Thorburn rd., New Ferry pk., New Ferry, Chesh. M.R.C.S.Eng., L.R.C.P.Lond. 1905.

Dowdall, R. A. G. F., H.M. Prison, Mountjoy, Dublin. B.Ch. 1891, M.D., B.A.O., D.P.H.,Dub. B.A. *Ed.* Dublin and Berlin. R.M.O. H.M. Prison, Mountjoy.

Dowdell, C. S., Adjah Bippo, Gold Coast, W. Africa. M.R.C.S.Eng., L.R.C.P. 1888, M.B.Lond.

Dowden, J. W., 27, Walker st., Edinburgh. M.B., M.S. 1890, F.R.C.S.Edin.

Dowden, R., Dist. Surgeon's Quarters, Tapah, Perak, Federated Malay States. M.D., B.Ch., B.A.O.Dub. 1898, L.M., B.A. *Ed.* Dublin and Vienna. Dist. Surg. Fed. Malay States Civil Service.

Dowding, A. W. W., Miramar, Algeciras, Spain (Oct. to June); 20, Burlington rd., Birkdale, Southport (July to Oct.). L.S.A.Lond. 1875, M.D., M.S.Duh., M.R.C.P.Edin., M.R.C.S.Eng. Spanish Govt. Dip. in Med. & Surg. *Ed.* London Hosp.; Edinburgh; Durham. Late Clin. Assist. London Hosp. *Pub.* Whooping Cough: its Pathology and Treatment.

Dowding, E. F. C., c/o Nat. Provincial Bank, S. Audley st., S.W. M.R.C.S.Eng., L.R.C.P.Lond. 1898.

Dowding, W. F. C., Atkinson Morley's Hosp., Copse hill, Wimbledon, S.W. (*T.* 209 P.O.). M.R.C.S.Eng., L.R.C.P.Lond. 1898. *Ed.* St. George's. R.M.O. Atkinson Morley's Hosp.

Dowley, T. P., Tinvane, Carrick-on-Suir, Co. Tipperary. M.B., B.S.Dub. 1908.

Dowling, F. T., St. Vincent's Hosp., Dublin. M.B., B.S.R.U.I. 1907.

Dowler, H. M., Motihari, Champaran, Bengal. M.R.C.S. Eng., L.R.C.P.Lond. 1893. *Ed.* Westminster Hosp. Late H.S. Westminster Hosp. *Pub.* Five Cases of So-called Blackwater Fever. B.M.J., 1899.

Dowling, A., Haydock, nr. St. Helens, Lancs. L.R.C.P. & S.Edin., L.F.P.S.Glas. 1889. *Ed.* Cork; Edinburgh. M.O.H. Haydock.

Dowling, E. A. G., 5, Rodney pl., Clifton, Bristol (*T.* 685 Bristol). M.R.C.S.Eng., L.R.C.P.Lond. 1888, L.D.S. *Ed.* St. Bart.'s. Hon. Dental Surg. Bristol Gen. Hosp.

Dowling, F. E., 347, Bury rd., Bolton. L.R.C.P. & S. Edin., L.F.P.S.Glas. 1899. *Ed.* Edinburgh.

Dowling, F. J., Church st., Richmond, Melbourne, Australia. M.R.C.S.Eng. 1855, M.D., L.S.A.Lond.

Dowling, F. T., Lieut. R.A.M.C. M.B., B.Ch., B.A.O. R.U.I. 1907. L.M., B.A.

Dowling, G. W., Edge end, Alderley Edge, Cheshire. M.R.C.S.Eng., L.R.C.P.Lond. 1890.

Dowling, J., Henry st., Tipperary. L. 1891, F.R.C.S.I., L.R.C.P.I., L.M.

Dowling, J., Gort, Co. Galway. M.B., B.Ch., B.A.O. R.U.I. 1906. *Ed.* Galway; Cork.

Dowling, J. J., Tipperary. L.R.C.S.Edin., M.D.Q.U.I. 1858.

Dowling, N., High st., Terang, Victoria, Australia. M.R.C.S.Eng., L.R.C.P.Lond. 1891.

Dowling, S. M., 176, Lambeth rd., S.E. M.R.C.S.Eng., L.R.C.P.Lond. 1905.

Dowman, W. S., Lt. Col. R.A.M.C., Military Hosp., The Barracks, Northampton. L.R.C.P. & S.Edin. 1885. *Ed.* Cork.

Down, A. R., Bampton, Winslade, N. Devon. L.R.C.P. L.S.A.Lond. 1887. *Ed.* St. Bart.'s. M.O. & P.V. Bampton dist. Tiverton Union.

Down, E., Wingfield ho., Stoke, Devonport (*T.* 146). M.R.C.S.Eng., L.R.C.P.Lond. 1895, F.R.C.S.Edin. *Ed.* London Hosp. Late H.P. London Hosp. *Pub.* Case of Rupture of Uterus. Lancet, 1905.

Downard, T., Ballinasloe. M.B., B.S.R.U.I. 1898.

Downer, C. H., M.R.C.S.Eng., L.R.C.P.Lond. 1901.

Downer, J. M. J., Monk Bretton, Barnsley (*T.* 1019). L.A.H.Dub. 1907, L.M. & S.India. *Ed.* Belfast; Dublin. M.O.H. Monk Bretton Colliery Coy. *Pub.* Notes on Therapeutics.

Downer, R. L. E., Gen. Infirmary, Chester. M.B., B.S., L.R.C.P.Lond., M.R.C.S.Eng. 1907. *Ed.* St. Bart.'s. H.P. Gen. Inf., Chester.

Downes, A. D., 18, Athole gdns., Kelvinside, Glasgow. M.B., Ch.B.Glas. 1908, M.A. *Ed.* Glasgow.

Downes, A. H., Local Government Board, Whitehall, S.W. C.M. 1873, M.D.Aberd., D.P.H. *Ed.* Univ. Coll., London. Snr. Med. Inspector for Poor Law, L.G.B. *Pub.* Researches on the Effect of Light upon Bacteria, etc. Proc. Roy. Soc., 1877–8–9.

Downes, E., Mellerstein ho., Bolton rd., Eastbourne. L.R.C.P.Lond. 1876, F.R.C.S.Edin., M.D.Brux.

Downes, G., 50, Station rd., Wealdstone, Mddx. L.S.A. 1895, L.R.C.P.Lond., M.R.C.S.Eng. *Ed.* Dublin and Westminster Hosp. Late R.M.O. Adelaide Hosp., Dublin.

Downes, H. (Travelling). M.B., C.M., L.R.C.P. & S. Edin., L.F.P.S.Glas., L.M. 1894. *Ed.* Edinburgh and King's Coll., London. Late Res. Phys. Roy. Vict. Hosp. for Consump., Edin. *Pub.* The Management of Sanatoria for Working Men. Brit. Jour. of Tuberculosis, 1908.

Downes, H., Rowrah, Priory rd., Hornsey, N. M.R.C.S Eng. 1883, L.R.C.P.Lond. *Ed.* Univ. Coll., London Late H.S. N.E. Hosp. for Chil., Hackney rd. *Pub* Contribution to the History of Nephrolithotomy Med. Times and Gaz.

Downes, J. B., 41, Papanui rd., Christchurch, N.Z (*T.* 915). M.R.C.S.Eng. 1862. *Ed.* Sydenham Coll

Downes, J. L., 269, Romford rd., E. (*T.* 426 Stratford) M.B., C.M.Glas. 1886. *Ed.* Glasgow.

Downes, T. W. H., 26, Broad st., Ludlow (*T.* 7 P.O.) M.R.C.S.Eng., L.R.C.P.Lond.1901. *Ed.* St. Thomas' Late H.S. St. Thomas' Hosp.

Downey, A. E., 22, Carter la., E.C. L.R.C.P. & S.Edin. L.F.P.S.Glas. 1894, L.M. *Ed.* Dublin.

Downey, A. F., L.R.C.P. & S.Edin., L.F.P.S.Glas. 1891

Downey, M. H., L.R.C.P. & S.Edin., L.F.P.S.Glas. 1901

Downie, J., Dongarie, Shiskine, Arran. M.B., Ch.B Glas. 1900. *Ed.* Glasgow.

Downie, K. M., Lieut. Col. I.M.S. (retd.). Pentland cottage, Colinton, Midlothian. C.M. 1866, M.D. F.R.C.P.Edin., D.P.H. *Ed.* Edinburgh. *Pub* Prophylaxis of Periodic Fevers. Ind. Med. Gaz.1871

Downie, T. T., Clifton hill, Melbourne, Victoria, Australia. M.B., M.S.Glas. 1887.

Downie, W., 1, William Henry st., Liverpool. M.B. C.M.Glas. 1885, M.A.

Downie, Walker, 4, Woodside cres., Glasgow (*T.* 526 Nat.). M.B., C.M. 1881, F.F.P.S.Glas. *Ed.* Glasgow London. Lecturer on Dis. of Throat and Nose, Glas Univ. *Pub.* Clinical Manual of Dis. of the Throat and Nose.

Downing, C., 31, Charles st., Cardiff. M.R.C.S.Eng 1881, L.R.C.P.Lond.

Downing, G. W., District Asylum, Killarney. L. & L.M.R.C.P. & S.I. 1901. *Ed.* Dublin. Asst. M.O Killarney Asyl.

Downing, J. U., L.R.C.P. & S.Edin. 1886.

Downing, W., 1, Gt. Colmore st., Birmingham. L.R.C.P Lond. 1887, M.R.C.S.Eng. *Ed.* Birmingham.

Downman, C. F., Arunhurst, Burnham-on-Crouch Essex. M.R.C.S.Eng. 1882, L.R.C.P.Lond. *Ed* Univ. Coll. Hosp. D.M.O. Maldon Union.

Downs, J. E., New Hartley, Northumberland. M.B. C.M.Glas. 1893. *Ed.* Glasgow. Surg. New Hartley Colliery.

Downs, W. C., Helensville, Motherwell (*T.* 195). M.B.

C.M.Glas. 1888, D.P.H.Camb. *Ed.* Glasgow. Late Lecturer in Public Health, Anderson's Coll.

Downton, A. S., 5, Weston pk., Crouch End, N. M.R.C.S.Eng., L.R.C.P.Lond. 1902, D.P.H. *Ed.* London Hosp. Med. Ref. Salvation Army Insur. Soc.

Dowse, R. H., 6, St. John's terr., Enniscorthy, Co. Wexford. M.B., B.Ch.Dub. 1877, L.M., B.A. *Ed.* Dublin. Late R.M.O. Newport Inf., Mon.

Dowse, T. A., Suva, Fiji. M.R.C.S.Eng., L.R.C.P.Lond. 1898.

Dowse, T. J., Lr. George st., Wexford. M.B.Dub., L.R.C.S.I., L.M. 1880. *Ed.* Dublin. Surg. G.S. & W. Ry., and D. & S.E. Ry. Co.

Dowse, T. S., Littleham, Exmouth. M.R.C.S.Eng. 1865, F.R.C.P.Edin., M.D.Aberd. *Ed.* Charing Cross Hosp. and Aberdeen. Pbys. Hosp. for Dis. of Heart and Paralysis, Sobo Square. *Pub.* On Massage and Electricity in the Treatment of Dis.

Dowsett, E. B., 1, Gloucester st., Portman sq., W. M.R.C.S.Eng., L.R.C.P.Lond. 1899, L.D.S. *Ed.* Guy's. Staff Dem. of Practical Dentistry to Guy's Hosp.

Dowsing, H. L., 121, Beverley rd., Hull (*T.* 88 Nat.). L.S.A.Lond., M.R.C.S.Eng. 1883, L.R.C.P.Lond. *Ed.* St. Bart.'s. Late Surg. Hull and Sculcoates Disp.

Dowson, J., Fleet Surg. R.N. (retd.). M.R.C.S.Eng. 1881, L.R.C.P.Lond.

Dowson, Mary E., 11, Embankment gdns., Chelsea, S.W. (*T.* 3860 Western). L. & L.M.R.C.P.I. 1884, L.R.C.S.I. *Ed.* London Sch. of Med. for Wom. Late Lecturer in Forensic Med. Lond. Sch. of Med. for Wom.

Dowson, W., M.R.C.S.Eng. 1883, M.D., B.S.Camb., D.P.H.

Dowzer, J. J. M., J.P., Fern Acre, Wellington rd., Eccles (*T.* 0210). L. & L.M.R.C.P. & S.I. 1892, D.P.H. *Ed.* Dublin. M.O. Refuge Assur. Co.

Doyle, A. A., Brisbane, Queensland. L. 1884, F.R.C.S.I., L.K.Q.C.P.I.

Doyle, Sir A. Conan, Hindhead, Surrey. M.S. 1881, M.D.Edin.

Doyle, B., I.M.S., Bengal. M.B., M.S.Dub. 1875, L.M.

Doyle, E. A., Birch ho., Leigh, nr. Manchester. M.B., M.S.Glas. 1877.

Doyle, E. A., 76, Irishtown rd., Dublin. L.A.H.Dub. 1884, L.R.C.S.I.

Doyle, E. A. G., Trinidad, W.I. M.R.C.S.Eng., L.R.C.P. Lond. 1883. *Ed.* Westminster Hosp. Late Res. Surg. Colonial Hosp., Port of Spain. *Pub.* Radical Surgical Treatment of Hydrocele of Tunica Vaginalis.

Doyle, E. J., 80, Northumberland rd., Dublin. M.D., B.Ch.Dub. 1890. *Ed.* Dublin.

Doyle, F. J., I.M.S., Madras. L. 1879, F.R.C.S.I., L. & L.M.K.Q.C.P.I., D.S.M.

Doyle, G. P., Mall view, Mussoorie, N.W.P., India. M.B., M.S.Aberd. 1881.

Doyle, H. M., Bolton st., Newcastle, N.S.W. (*T.* 249). M.R.C.S.Eng. 1886, L.S.A., L.R.C.P.Lond. *Ed.* London Hosp. Late H.P. London Hosp. *Pub.* Voyaging for Health.

Doyle, I. P., D.S.O., I.M.S., Madras. L.R.C.S.I., L. & L.M.K.Q.C.P.I. 1884.

Doyle, J. I. P., A.M.S. L.R.C.S.I. 1881, L.K.Q.C.P.I.

Doyle, J. P., 23, Lr. Fitzwilliam st., Dublin. L. & L.M. K.Q.C.P.I., L.R.C.S.I. 1868.

Doyle, W., 89, Albert rd., Colne, Lancs (*T.* 5 X 5) M.B., C.M.Glas. 1891. *Ed.* Glasgow.

Doyne, H. W. G., Fleet Surg. R.N., H.M.S. King Edward VII, Channel Fleet. L.R.C.P. & S.Edin. 1884.

Doyne, R. W., 30, Cavendish sq., W. (*T.* 1191 Pad.); 53, Broad st., Oxford. M. 1880, F.R.C.S.Eng., L.S.A.Lond., M.A.Oxon. *Ed.* St. George's. Reader in Opbthalmology Univ. of Oxford.

Drabble, G. W., The Grange, Walton-on-Thames. M.B., B.C.Camb. 1889. *Ed.* St. George's. Late H.S. St. George's Hosp.

Drabble, P. T., College rd., Rotherham (*T.* 208 Kimberworth). M.R.C.S.Eng., L.R.C.P.Lond. 1904. *Ed.* Sheffield and Univ. Coll., London. Late Asst. H.S. & P. Roy. Hosp., Sheffield.

Drage, C., Hatfield, Herts. M.R.C.S.Eng., L.S.A.Lond. 1848, M.D.Aberd.

Drage, L., Hatfield, Herts (*T.* 054). M.R.C.S.Eng. 1884, M.D.Oxfd., M.A. *Ed.* Manchester and St. Bart.'s. H.M. Coroner for Herts. *Pub.* Treatment of Cancer. Lancet, July, 1902. B.M.J., 1903.

Drake, A., Exmouth. M.B.Camb. 1849, F.R.C.P.Lond.

Drake, A. T., 18, Wickham rd., Brockley, S.E. L.R.C.S.I. 1884, M.B.R.U.I., L.M. *Ed.* Dublin. M.O. No. 4 Deptford dist. Greenwich Union.

Drake, A. W. C., Wyke Hill ho., Winchester. M.R.C.S. Eng., L.R.C.P.Lond. 1907.

Drake, C., Staff Surg. R.N. (retd.). M.R.C.S.Eng. 1871, L.R.C.P.Edin.

Drake, C. H., Chisledon, Reigate, Surrey. M.R.C.S. Eng., L.S.A.Lond. 1859.

Drake, C. H., 150, Streatham High rd., S.W. (*T.* 238). M. 1894, F.R.C.S.Eng., M.B., L.R.C.P.Lond. *Ed.* St. Bart.'s. Late H.S. St. Bart.'s Hosp.

Drake, D. J., Thakurbarie P.O., Assam. M.R.C.S. Eng., L.R.C.P.Lond. 1896. *Ed.* St. Bart.'s. M.O. to Tezpir Med. Assoc. *Pub.* Sixteen Cases of Anthrax.

Drake, E. C., Chilworth, Red Hill, Surrey (*T.* 337). L.S.A. 1890, L.R.C.P.Lond., M.R.C.S.Eng. *Ed.* St. Bart's.

Drake, E. H., 161, St. George's rd., Peckham, S.E. M.R.C.S.Eng., L.R.C.P.Lond. 1894. *Ed.* Guy's. Surg. Odd Fellows.

Drake, F. H., 10, Otley rd., Headingley, Leeds (*T.* 0303 Headingley). M.R.C.S.Eng. 1870, L.R.C.P.Edin., L.M. *Ed.* Leeds. Late Snr. Asst. H.S. Leeds Gen. Inf. [Lond. 1903.

Drake, H. B., I.M.S. M.R.C.S.Eng., L.R.C.P., L.S.A.

Drake, J. A., Lavallin ho., Tenby, S. Wales (*T.* 22). M.B., L.R.C.P.Lond., M.R.C.S.Eng. 1902. *Ed.* King's Coll., London. Late H.S. King's Coll. Hosp.

Drake, Joanna M. F., 10, Archibald pl., Edinburgh. M.B., B.S.Edin. 1907.

Drake, L. A., Cliftonville, Manor Pk., Essex. M.B., C.M.Edin. 1902. *Ed.* Edinburgh. Med. Examiner E. Ham Education Committee.

Drake, T. G., Reseda, Wendover, Bucks. L.R.C.S.I. 1883, L. & L.M.R.C.P.I. *Ed.* Dublin. Late Phys. W. of England Hydropathic Estab.

Drake, W., Victoria rd., Canterbury. M.R.C.S.Eng., L.R.C.P.Lond. 1894.

Drake, W. E., 16, Christchurch rd., Winchester. M.B., B.C.Camb., M.R.C.S.Eng., L.R.C.P.Lond. 1892, M.A. *Ed.* Cambridge and St. Thomas'.

Drake-Brockman, E. F., 18A, Hanover st., W. M. 1865, F.R.C.S.Eng., L.R.C.P.Lond. *Ed.* St. George's. Prof. of Physiol. and Ophthalmol. Madras Med. Coll. *Pub.* Statistical Review of 1769 cases of Cataract Extraction.

Drake-Brockman, H. G., Cleveland Asyl., Middlesbrough, Yorks. M.R.C.S.Eng., L.R.C.P.Lond. 1900.

Drake-Brockman, H. E., Major I.M.S., Bengal. M.R.C.S.Eng., L.R.C.P.Lond. 1887.

Drake-Brockman, R. E., M.R.C.S.Eng., L.R.C.P.Lond. 1899.

Drake-Brockman, V. G., Major I.M.S., c/o Grindlay & Co., 54, Parliament st., S.W. M.R.C.S.Eng., L.R.C.P. Lond. 1891. *Ed.* Middlesex Hosp.

Draper, J. R., Lyndhurst, Cadoxton-Barry, Glamorgan (*T.* 200 Barry Dock). M.B., B.C.Camb. 1906, B.A. *Ed.* London Hosp. and Cambridge.

Draper, J. W., Almondbury, Huddersfield (*T.* 921 Huddersfield). M.R.C.S.Eng. 1881, L.S.A., L.R.C.P. Lond. *Ed.* Univ. Coll., London. M.O. & P.V. Almondbury dist. Huddersfield Union. *Pub.* Hyst. Vomiting and other cases Treated by Hypnotism.

Draper, R. A., Holly Lodge, Fulford rd., York. M.R.C.S. Eng., L.R.C.P.Lond. 1896.

Draper, T. M., Watlington ho., Watlington, Norfolk. M.R.C.S.Eng., L.R.C.P.Lond. 1890. *Ed.* Liverpool; St. Bart.'s. M.O. & P.V. Wiggenball dist. Downham Union.

Draper, W., V.D., De Grey ho., St. Leonard's pl., York (*T.* 55 Y) Cent.. M.R.C.S.Eng. 1866, L.M., L.S.A. Lond. *Ed.* Middlesex Hosp. Hon. Obst. and Gynæcol. Surg. York Disp. *Pub.* Remarks on Vaccination.

Drapes, T., District Asyl., Enniscorthy, Co. Wexford. M.B.Dub., L.R.C.S.I. 1871, L.M. *Ed.* Dublin. Med. Supt. Wexford Co. Asyl. *Pub.* Hyoscin in Insanity.

Drapes, T. L., The Cedars, Chepstow, Mon. M.R.C.S. Eng., L.R.C.P.Lond. 1904, M.B., B.C.Camb., B.A. *Ed.* Cambridge; St. Mary's. M.O. Chepstow Union.

Drawbridge, W. R. L., M.R.C.S.Eng., L.R.C.P.Lond. 1904.

Dreaper, Frances A., Finsboro ho., Castlecomer, Co. Kilkenny. M.B., B.S.R.U.I. 1899.

Dreaper, G. A., Fleet Surg. R.N. L.R.C.S.I. 1883, L. & L.M.K.Q.C.P.I.

Dreaper, R. H., L.K.Q.C.P.I., L.R.C.S.I., L.M. 1890, D.S.M. *Ed.* Dublin.

Dreaper, W. G., Park villa, Grosmont, R.S.O., Yorks. M.R.C.S.Eng. 1885, L.R.C.P.Lond., D.P.H. *Ed.* Manchester. Late H.S. M'ehester Roy. Inf.

Drennan, A. M., 36, Woodburn terr., Edinburgh. M.B., Ch.B.Edin. 1906. *Ed.* Edinburgh. Asst. to Prof. of Path. Edin. Univ.

Drennan, H. D., Surg. R.N., Grove bo., Goresbridge, Co. Kilkenny. M.B., B.Ch., B.A.O.Dub. 1906, L.M. *Ed.* Dublin.

Drennan, R. H., 56, Parrock st., Gravesend, Kent. M.B., M.S.Edin. 1892.

Drever, J. R., 17, Lochleven rd., Langside, Glasgow (*T.* 349 Langside). M.B., Ch.B.Glas. 1906, M.A. *Ed.* Glasgow. Extra Disp. Surg. Victoria Inf.

Drew, A. J., Water hall, Oxford (*T.* 219 Nat.). M. 1884, F.R.C.S.Eng., L.R.C.P.Lond. *Ed.* Univ. Coll., Lond. H.S.

Drew, C. M., Lieut. R.A.M.C., Headquarters, London. M.B., B.S.Glas. 1904.

Drew, Douglas, 6, Wimpole st., W. (*T.* 2011 May.). M. 1890, F.R.C.S.Eng., M.D., B.S., L.R.C.P.Lond. *Ed.* Univ. Coll. Hosp. Surg. In Patients, Hosp. for Wom. *Pub.* The early Recognition and Treatment of Cancer of the Rectum.

Drew, E. H., 167, High st., Balham, S.W. M.R.C.S. Eng., L.R.C.P.Lond. 1894.

Drew, F. C., Mocollup Castle, Ballyduff, S.O., Co. Waterford. M.B., Ch.B.Edin. 1902. *Ed.* Edinburgh and King's Coll., London. Late Res. Surg. Salisbury Hosp., Rhodesia.

Drew, H. V., Timaru, N.Z. M. 1882, F.R.C.S.Eng., L.R.C.P.Lond. [M.R.C.S.Eng.

Drew, H. W., L.R.C.P. & S. 1870, M.B., M.S.Edin.,

Drew, H. W., Eastgate, E. Croydon (*T.* 46 Nat.). M. 1886, F.R.C.S.Eng., L.R.C.P.Lond. *Ed.* Guy's. Late H.S. Croydon Gen. Hosp.

Drew, J., 28, Albert pl., Stirling. C.M. 1869, M.D. Glas. *Ed.* Glasgow. Certif. Factory Surg. Stirling Dist.

Drew, J., Montrose, Battledown, Cheltenham. M.R.C.S. Eng., L.S.A. 1848, M.B.Lond.

Drew, J. H., 7, Park view, Thorn pk., Plymouth. M.B., B.S., L.R.C.P.Lond., M.R.C.S.Eng. 1905. *Ed.* St. Thomas'. Late H.S. St. Thomas' Hosp.

Drew, R. S., Littlecroft, Egham, Surrey. M.R.C.S. Eng., L.R.C.P.Lond. 1902, M.B., B.C.Camb., B.A. *Ed.* St. Mary's. Late H.P. & S. St. Mary's Hosp.

Drew, T. M., Woonona, Medindie, Adelaide, S. Australia. M.B., B.S.Melbourne 1901.

Drew, W. B., Inspec. Gen. R.N. (retd.). L. & L.M. K.Q.C.P.I., L.R.C.S.I. 1871.

Drew, W. T., Littlecroft, Egham, Surrey. L.S.A.Lond., M.R.C.S.Eng. 1871, L.R.C.P.Edin.

Drewitt, F. G. D., 14, Palace Gdns. terr., Kensington, W. M.R.C.S.Eng. 1876, M.D.Oxfd., F.R.C.P.Lond.

Dring, W. E., Willsden, Buckhurst hill, Essex. L.R.C.P. Edin., M.R.C.S.Eng., L.S.A.Lond. 1876, L.M. *Ed.* Guy's. Div. Surg. Met. Police.

Drinkwater, C., Willyama, Wilcannia, N.S.W. M.R.C.S. Eng., L.S.A.Lond. 1886.

Drinkwater, E. H., 75, Kennington rd., S.E. L.S.A. Lond. 1903.

Drinkwater, F. A. W., Market st., Wrexham. M.R.C.S. Eng., L.R.C.P.Lond. 1901.

Drinkwater, H., Grosvenor lodge, Wrexham. C.M. 1877, M.D.Edin., M.R.C.S.Eng. *Ed.* Durham and Edinburgh. *Pub.* Food in Health and Dis.

Drinkwater, J. J., L.R.C.P. & S.Edin., L.F.P.S.Glas. 1889.

Drinkwater, Katharine R., Grosvenor lodge, Wrexham, N. Wales. L.S.A. 1903, M.B., B.S.Lond., B.Sc. *Ed.* London Sch. of Med. for Wom. Asst. Med. Insp. of Sch. Chil., Wrexham Boro'.

Drinkwater, R., Genfron, Llangollen, N. Wales. L.R.C.P. & S.Edin., L.F.P.S.Glas. 1889.

Drinkwater, W., St. John's, Bicester. M.R.C.S.Eng., L.S.A.Lond., L.R.C.P.Edin. 1868. *Ed.* King's Coll. Hosp. M.O. Bicester Dist. and Workho.

Driscoll, C. L., 96, Holland rd., Kensington, W. L.S.A. Lond. 1907.

Driscoll, J. O'L., Cavendish quay, Bandon, Ireland. L.R.C.P. & S.Edin., L.F.P.S.Glas. 1894.

Driscoll, R. J., 495, Gt. Western rd., Glasgow. M.B., B.S.Glas. 1908.

Driver, F. J., Ramillies, Victoria rd. S., Southsea (*T.* 1093 Mun.). M.A., M.B.Camb. 1882, M.D.Dub. *Ed.* Cambridge and Univ. Coll. Hosp. Phys. Nazareth Ho.

Driver, Haidée A., Pengarth, St. Agnes, Scorrier, Cornwall. L.R.C.P. & S.I. 1902, L.M. *Ed.* Dublin.

Driver, H. L., Milton lodge, Goldsmith av., Southsea (*T.* 1486 Corp.). M.R.C.S.Eng., L.R.C.P.Lond. 1902. *Ed.* St. George's. Hon. Radiographer Roy. Portsmouth and Gosport Hosp.

Droop, C. E., Madeley, Salop (*T.* 23 Ironbridge). M.R.C.S.Eng., L.R.C.P.Lond. 1905, M.B., B.C. Camb., M.A. *Ed.* Cambridge; St. Thomas'. M.O. Madeley Workho. and No. 1 dist.

Drought, E. N., M.R.C.S.Eng. 1878.

Drought, P. J., 107, Balfour rd., Ilford, Essex. L. & L.M.R.C.S.I. 1882, L.R.C.P.I. Div. Surg. Met. Police (J).

Drought, R. S. A., 74, Brooksby's walk, Homerton, N.E. M.B., B.Ch., B.A.O.R.U.I. 1898, B.A. *Ed.* Cork. Med. Examiner Hearts of Oak Benefit Soc.

Druitt, A. E., C.M.S. Hosp., Iyi-Enu, Onitsha, W.A. M.R.C.S.Eng., L.R.C.P.Lond. 1896, D.P.H. *Ed.* St. Bart.'s. Late H.S. Torbay Hosp.

Druitt, C. F., Parkfields, Alvaston, Derby (*T.* 4 Alvaston). M.R.C.S.Eng., L.R.C.P.Lond. 1896. *Ed.* Bristol. Late H.S. Hosp. for Chil., Paddington Green.

Drummond, A. P., Dolton, N. Devon. C.M. 1883, M.D. Edin. *Ed.* Edinburgh. M.O. Dolton dists. Torrington Union.

Drummond, D., 6, Saville pl., Newcastle-on-Tyne. M.S. 1894, M.D.Duh., L.M.

Drummond, G., 193, Morningside rd., Edinburgh. M.B., M.S.Edin. 1898.

Drummond, G. T., 38, Couston st., Dunfermline (*T.* 149). M.B., Ch.B.Edin. 1904. *Ed.* Edinburgh. R.M.O. Chalmer's Hosp., Edin.

Drummond, Hamilton, 6, Saville pl., Newcastle-on-Tyne. M.B., B.S.Durh. 1906.

Drummond, Horsley, 6, Saville pl., Newcastle-on-Tyne. M.B., B.S.Durb. 1906.

Drummond, J., 12, Ogle terr., S. Shields (*T.* 189 Nat.). C.M. 1878, M.D.Glas. *Ed.* Glasgow. M.O. Westoe dist. S. Shields Union. *Pub.* Sea Sickness: its Etiology, Symptoms, and Treatment.

Drummond, J., Medical Hall, Ipoh, Perak, Federated Malay States. M.B., B.S.Glas. 1902.

Drummond, J., 2, Radnor pl., Liverpool. M.B., C.M. Glas. 1894.

Drummond, J. H. G., Young st., Parkside, Adelaide, S. Australia. L.R.C.P. & S.Edin. 1876.

Drummond, P., M.B., M.S.Glas. 1890.

Drummond, R. J., Belgravia, Talawakelle, Ceylon. M.S. 1888, M.D.Edin.

Drummond, W. B., 2, Braidburn terr., Edinburgh (*T.* 3006 Cent.). M.B., C.M. 1891, F.R.C.P.Edin. *Ed.* Edinburgh. Asst. Phys. Roy. Hosp. for Sick Chil., Edin. *Pub.* The Child: his Nature and Nurture.

Drury, A., Landon ho., Halifax (*T.* 961). M.B., C.M. Edin. 1887. *Ed.* Edinburgh. Dist. M.O. & P.V.

Drury, A. E., L.R.C.P. & S.Edin. 1884.

Drury, C. D. H., Bondgate, Darlington (*T.* 78). M.R.C.S. Eng. 1867, M.D., M.Ch.Aberd., L.S.A.Lond. *Ed.* Aberdeen, Durham, and Guy's. Med. Ref. Workmen's Compens. Act.

Drury, E. G. D., High st., Grahamstown, Cape Colony (*T.* 10). M.R.C.S.Eng., L.R.C.P. 1896, M.D., B.S. Lond., M.D.Cape, D.P.H. *Ed.* Univ. Coll., Lond.; St. Bart.'s. Dist. Surg. Albany C.C. [1883.

Drury, F. J., Lt. Col. I.M.S., Bengal. M.B., B.S.Dub.

Drury, G. D., Corfe castle, Dorset. M.R.C.S.Eng., L.R.C.P.Lond. 1904. *Ed.* St. Bart.'s. Late H.P. Seamen's Hosp., Greenwich.

Drury, G. M., The Alders, Cheadle Heath, Stockport. L.R.C.P. & S.Edin., L.F.P.S.Glas. 1893. *Ed.* Edinburgh and Cork. Surg. Midland Rly. F.S.

Drury, H. C., 48, Fitzwilliam sq., Dublin (*T.* 1226). B.Ch., 1888, M.D., B.A.O.Dub., F.R.C.P.I., B.A. *Ed.* Dublin. Phys. Sir Patrick Dun's Hosp. *Pub.* Morphinomania and Allied Drug Habits. Encyc. Med., 1901.

Drury, R., A.M.S. M.D.Q.U.I. 1870, L. & L.M.R.C.S.I.

Drury, R. J., 37, Highfield rd., Edgbaston, Birmingham (*T.* 5233). L.R.C.S.I. 1873, M.D.R.U.I. *Ed.* Dublin. Cons. Phys. Birmg. and Mid. Free Hosp. for Sick Chil.

Drury, W. H., 21, Hoe st., Walthamstow, N.E. L.R.C.P. & S.Edin., L.F.P.S.Glas. 1896.

Drybrough-Smith, E., 5, Magdala cres., Edinburgh. M.B., Ch.B.Edin. 1907. *Ed.* Edinburgh. Asst. Ear, Nose, and Throat Dept. Roy. Inf., Edin.

Dryden, A., 2, Park Parade, Westmoreland rd., Newcastle-on-Tyne (*T.* 04961 Cent.). L.R.C.P. & S. Edin., L.F.P.S.Glas. 1892. *Ed.* Edinburgh. Late Dist. M.O. Newcastle-on-Tyne Disp.

Dryden, A. M., Woodilee Mental Hosp., Lenzie. M.B., Ch.B.Edin. 1904. *Ed.* Edinburgh; St. Andrews. Asst. M.O. Woodilee Mental Hosp.

Dryden, D. D., Bernard st., Timaru, Canterbury, N.Z. L.R.C.P. & S.Edin., L.F.P.S.Glas. 1890.

Dryden, J. H., L.R.C.P. & S.Edin. 1881.

Drylaud, G. W., Guy's Hosp., S.E. (*T.* 14709 Cent.). M.R.C.S.Eng., L.R.C.P.Lond. 1907, B.A. *Ed.* Guy's; Cambridge. H.S. Guy's Hosp.

Dryland, L. W., London rd., Kettering (*T.* 107). M.R.C.S.Eng., L.R.C.P.Lond. 1891, D.P.H. *Ed.* Bristol; St. Bart.'s. M.O.H. Kettering R.D.C.

Dryland, W., M.R.C.S.Eng. 1874.

Drysdale, A., Viewfield st., Dunfermline. M.B., M.S. Edin. 1874.

Drysdale, J., Mill Bank, Menstrie, Clackmannansh. M.D., L.F.P.S.Glas. 1861. *Ed.* Glasgow. Late Coroner New Zealand.

Drysdale, J. H., 11, Devonshire pl., W. L. 1889, F.R.C.P.Lond., M.D.Camb., M.R.C.S.Eng., M.A. *Ed.* St. Bart.'s; Cambridge; Vienna; Berlin. Asst. Phys. St. Bart.'s Hosp. *Pub.* Clinical Examination of the Blood and its Significance. Allbutt and Rolleston's System of Med., vol. I.

Drysdale, J. K., 22, Coltbridge terr., Murrayfield, Midlothian. M.B., M.S.Edin. 1893.

Drysdale, T., 4, Onslow cres., S.W. (*T.* 3392 Western). M.R.C.S.Eng., L.R.C.P.Lond. 1904, M.B., B.C. Camb. *Ed.* St. George's. Late Res. M.O. Gen. Lying-in Hosp., York rd.

D'Souza, A., L.R.C.P. & S.Edin., L.F.P.S.Glas. 1901, D.P.H.

Dubash, J. B., 1, Hogarth rd., Earls Court, S.W. L.R.C.P.Edin., L.F.P.S.Glas. 1882.

Du Boulay, H. H., 2, Royal terr., Weymouth (*T.* 0457). M.R.C.S.Eng. 1885, L.R.C.P.Lond. *Ed.* Guy's. Hon. M.O. Weymouth Roy. Hosp. and Disp.

Dubourg, J. R. H., 120, Islington, Liverpool (*T.* 1011 Royal). L.R.C.P. & S.Edin. 1885. *Ed.* Edinburgh.

Dubourg, W. E., 82, Old Hall st., Liverpool (*T.* 5645 Cent.). M.B., C.M.Edin. 1892. Dist. M.O. Ladies' Charity and Lying-in Hosp.

Du Buisson, E. W., 31, Castle st., Hereford (*T.* 149 M.R.C.S.Eng., L.R.C.P.Lond. 1885. *Ed.* Guy's. Surg. Hereford Gen. Hosp.

Ducat, A. D., Grosvenor ho., Heathfield gdns., Chiswick, W. (*T.* 130 P.O.). M.R.C.S.Eng., L.R.C.P. 1894, M.B.Lond. *Ed.* Univ. Coll., Lond., and St. Bart.'s. Major Roy. Territorial Med. Corps.

Ducat, S., Gairkatta, Duars, Bengal. M.B., M.S.Edin. 1897. *Ed.* Edinburgh.

Duce, C. T., 61, Tranmere rd., Earlsfield, S.W. L.R.C.P. & S.Edin. 1881.

Duckering, S., 9, Theodore terr., Margate rd., Ramsgate. L.S.A.Lond. 1863, M.R.C.S.Eng. *Ed.* Sheffield.

Ducket, C. A., 150, Browning rd., Manor pk., E. M.R.C.S.Eng., L.R.C.P., L.S.A.Lond. 1888. *Ed.* Univ. Coll. Hosp. Late R.M.O. Gt. Yarmouth Hosp.

Duckworth, A., Beech ho., Croston, Preston. L.S.A. Lond. 1886, L.R.C.P. & S.Edin., L.F.P.S.Glas., L.M. *Ed.* Manchester. M.O.H. Croston P.O.

Duckworth, Sir D., 28, Grosvenor pl., S.W. (*T.* 4745 Ger.). M.D.Edin. 1863, F.R.C.P.Lond. *Ed.* Edinburgh; St. Bart.'s. Cons. Phys. St. Bart.'s Hosp. *Pub.* The Sequels of Disease and Prognosis.

Duckworth, W. E., Wheeler rd., Cleveland Town, Bangalore, India. L.R.C.P. & S.Edin., L.F.P.S. Glas. 1893. *Ed.* Madras; Edinburgh.

Duckworth, W. L. H., Jesus Coll., Cambridge. M.D. Camb. 1905.

Dudding, J. S., Surg. R.N., H.M.S. Lancaster, Mediterranean Fleet. M.R.C.S.Eng., L.R.C.P.Lond. 1900. *Ed.* London Hosp. Late R.M.O. G.P.O., Lond. *Pub.* The Hygiene of Hospital Ships. Jour. Roy. Inst. Pub. Health.

Dudding, T. S., Lieut. R.A.M.C., Bloemfontein, S.A. M.R.C.S.Eng. 1902, L.R.C.P.Lond.

Dudfield, R. S. O., 19, Blomfield rd., Maida Vale, W. (*T.* 1876 Pad.). L.R.C.P.Lond., M.R.C.S.Eng. 1885, M.B.Camb., D.P.H., M.A. *Ed.* Cambridge and St. Bart.'s. M.O.H. Boro' of Paddington. *Pub.* History of Society of Med. Officers of Health.

Dudgeon, H. W., M.R.C.S.Eng., L.R.C.P.Lond. 1897, M.D., B.S.Durh.

Dudgeon, J. H., Curwen st., Workington. L.R.C.P. & S. Edin. 1885.

Dudgeon, L. S., 23, Down st., Piccadilly, W. (*T.* 4165 May.). L. 1899, F.R.C.P.Lond. *Ed.* St. Thomas'. Horace Dobell Lecturer, R.C.P., 1908. *Pub.* The Bacteriology of Peritonitis. Eras. Wilson Lectures, R.C.S., 1905.

Dudgeon, R., 1, Cadogan terr., Victoria pk., N.E. M.B., B.S.R.U.I. 1891.

Dudgeon, R. H. B., 307, Mill st., Liverpool. M.R.C.S. Eng., L.R.C.P.Lond. 1891. *Ed.* Liverpool. Late H.P. Roy. Inf., Liverpool.

Dudley, B. J., Westminster Hosp., S.W. M.R.C.S.Eng., L.R.C.P.Lond. 1901.

Dudley, E. P. H., Caxton, Cambs. L.R.C.P.Lond., M.R.C.S.Eng. 1904. *Ed.* St. Bart.'s. M.O. & P.V. No. 2 dist. Caxton and Avington Union.

Dudley, F., Cornwall County Asyl., Bodmin (*T.* 5). L. & L.M.R.C.P. & S.I. 1896. *Ed.* Dublin. Asst. Med. Supt. Cornwall Co. Asyl.

Dudley, G. J., 13, High st., Stourbridge. M.R.C.S.Eng., L.R.C.P.Lond. 1890. *Ed.* Birmingham. H.S. Stourbridge Disp.

Dudley, J., R.N. L.R.C.S.I. 1873, M.B.Dub.

Dudley, S. F., R.N. M.R.C.S.Eng., L.R.C.P.Lond. 1906.

Dudley, S. R., 112, Henley rd., Ilford, Essex (*T.* 764). L.M.S.S.A.Lond. 1901. *Ed.* St. Bart.'s. Late Lecturer on First Aid and Home Nursing, L.C.C.

Dudley, W., Hoyt Station, New Brunswick, Canada. M.B., L.S.A.Lond. 1883, M.R.C.S.Eng., L.R.C.P. & S. New Brunswick. *Ed.* Birmingham.

Dudley, W. E., Brig. Surg. Lt. Col. A.M.S. (retd.), 15, Sion hill, Bath. L. & L.M.R.C.S.I. 1862, L.R.C.P. Edin. *Ed.* Dublin.

Duff, C. E., M.B., M.S.Aberd. 1887.

Duff, C. H., East Bridgford, nr. Nottingham. M.R.C.S. Eng. 1881, L.S.A.Lond.

Duff, D., 26, Sandyford pl. W., Glasgow (*T.* 5405 P.O.). L.R.C.P. 1901, F.R.C.S.Edin., F.F.P.S.Glas. *Ed.* Glasgow. Extra Asst. Surg. Glas. Roy. Inf. *Pub.* Traumatic Pneumothorax due to wound of Intercostal Artery. Lancet, 1906.

Duff, J., 5, Abbey st., Abbey sq., Chester (*T.* 287). M.B., C.M. 1879, M.D.Glas., M.R.C.P.Lond. *Ed.* Glasgow, St. Thomas', Paris. Late Exam. in Med., Glasgow Univ. *Pub.* The Ætiology of Diphtheria.

Duff, J., New North, Gartly. M.B., B.S.Aberd. 1897.

Duff, J. B., Glencairn, Helensburgh (*T.* 44). C.M. 1893, M.D.Edin. *Ed.* Edinburgh.

Duff, J. K., Aspatria, Cumberland. M.B., C.M.Glas. 1885, M.A. *Ed.* Glasgow.

Duff, T., Upton ho., Bidston, Chesh. (*T.* 1063 Birkenhead). L.R.C.P. & S.Edin., L.F.P.S.Glas. 1900. *Ed.* Edinburgh. Late M.O. Norfolk Co. Asyl.

Duff, W., Orchard villa, Wishaw, Lanarksh. (*T.* 9). M.B., C.M.Edin. 1883. *Ed.* Edinburgh. M.O.H.

Duff, W. Moyes, Kirkcolm, Stranraer, Wigtownsh. M.B., C.M.Glas. 1898. *Ed.* Glasgow. Parochial M.O. Kirkcolm.

Duff, W. W., Aghagallon, Lurgan, Co. Antrim. M.D., B.S.R.U.I. 1890.

Duffett, E. D., 10, Redland pk., Bristol. L.R.C.P. & S. Edin., L.F.P.S.Glas. 1888.

Duffett, H. A., Withy Holt, Hatherley rd., Sidcup (*T.* 133). M. 1894, F.R.C.S.Eng., L.R.C.P.Lond. *Ed.* Guy's. Surg. Sidcup Cott. Hosp.

Duffey, A. C., Capt. R.A.M.C. B.S. 1896, M.D.Dub., L.R.C.P.I.

Duffield, E. A., M.R.C.S.Eng., L.R.C.P.Lond. 1895.

Duffin, A. B., 18, Devonshire st., W. M. 1855, F.R.C.S. Eng., M.D.Edin., F.R.C.P., L.S.A.Lond.

Duffus, G., Normanhurst, Woking. M.B., C.M.Aberd. 1884. *Ed.* Aberdeen. Proprietor Tue Brook villa Private Asyl., L'pool.

Duffus, H., Marykirk, Kincardinesh. M.B., M.S.Aherd. 1895. [Aherd. 1881.

Duffus, J., Auchinhlac, Kincardinesh. M.B., M.S.

Duffus, J. W., Canisbay, Wick, N.B. M.B., Ch.B.Edin. 1901, M.A. *Ed.* Edinburgh. M.O. Canishay P.C.

Duffy, P. J., 54, Khedive rd., Forest Gate, E. (*T.* 485 Stratford). M.R.C.S.Eng., L.R.C.P.Lond. 1891. *Ed.* Univ. Coll. Hosp. Med. Ref. L'pool Vict. Legal F.S.

Duffy, W., 1, Beaumont gate, Dowanhill, Glasgow. M.B., Ch.B.Glas. 1905, M.A. *Ed.* Glasgow. Late H.S. Roy. Inf., Glasgow.

Dufton, H. T., Bridge ho., Brockford, Stowmarket, Suffolk. L.S.A.Lond. 1893, B.A. *Ed.* Cambridge; St. Bart.'s. M.O. Mendlesham dist. Hartismere Union. *Pub.* A case of Exophthalmic Goitre, with notes on the probahle nature of the disease. B.M.J., 1906.

Dufty, E. E., Glencoe, Station rd., Rotherham. L.M. S.S.A.Lond. 1894. *Ed.* Sheffield.

Dugdale, W., Lt. Col. A.M.S., Potchefstroom, S.A. L.R.C.S.I., L.K.Q.C.P.I. 1879.

Duggan, C. W., Major R.A.M.C., Lehong, S.A. M.B., M.S.Edin. 1887.

Duggan, M., The Downs, Altrincham, Cheshire (*T.* 68). M.R.C.S.Eng. 1876, L.R.C.P.Edin., L.M. *Ed.* Newcastle-on-Tyne. M.O.H. Bowdon.

Dugon, F., 17, Ilderton rd., S. Bermondsey, S.E. (*T.* 2285 Hop.). M.R.C.S.Eng., L.R.C.P.Lond. 1888. *Ed.* Guy's. Med. Ref. Scottish Equitahle Assur. Co.

Dugon, T. H., Yverdon, Southwood rd., New Eltham, Kent. M.R.C.S. Eng., L.R.C.P. Lond. 1900. W.A.M.S.

Duguid, A., March Banks, Gordondale rd., Aherdeen. M.B., Ch.B.Aherd. 1904, M.A. *Ed.* Aherdeen.

Duguid, A. G., 96, Hanover st., Sheffield (*T.* 2174). M.B., C.M.Aherd. 1884. *Ed.* Aherdeen.

Duguid, J. H., Capt. R.A.M.C., Singapore, Straits Settlements. M.B., B.S.Aherd. 1901.

Duguid, W. R., Buckie, Banffsh. (*T.* 48). C.M. 1862, M.D.Aherd., M.A. *Ed.* Aberdeen. Parochial M.O. & P.V.

Duguid, W. R., J.P., 14, W. Church st., Buckie, N.B. M.B., C.M.Aherd. 1892, M.A. *Ed.* Aherdeen. M.O. Rathven Sch. Board.

du Heaume, H. T., 6, Almorah rd., St. Heliers, Jersey. M.R.C.S.Eng., L.R.C.P.Lond. 1894. *Ed.* St. Bart.'s.

Duhig, D. J., Hornchurch, Essex. L.R.C.P. & S.Edin., L.F.P.S.Glas. 1895.

Duigan, C. B., Carishrook, Victoria, Australia. L.R.C.P. & S.Edin. 1880.

Duigan, V. J., Beech ho., East Dereham, Norfolk. M.R.C.S.Eng., L.R.C.P.Lond. 1901. *Ed.* St. Bart.'s. M.O. Gressenhall Workho., Mitford and Launditch Union.

Duigan, W., 66, Woodstock rd., Oxford (*T.* 52). M.B., B.C.Camh., M.R.C.S.Eng., L.R.C.P.Lond. 1889, M.A. *Ed.* Cambridge and London Hosp. Hon. M.O. St. John's Hosp. for Incurahles, Cowley rd., Oxfd.

Duigenan, J. J., 57, Mountjoy sq. W., Duhlin. L.R.C.S.I. 1876, L. & L.M.R.C.P.I., L.A.H. *Ed.* Duhlin. Late Phys. Edenderry Union Inf. and Fever Hosp.

Duigenan, P. S., 35, Manchester rd., Denton, nr. Manchester. L.R.C.S.I., L.R.C.P.Edin. 1879, L.M. *Ed.* Duhlin. M.O. Police.

Duirs, D. P., P.O. Box 610, 47, Kirk st., Johanneshurg, S.A. (*T.* 817). C.M. 1876, M.D.Aherd., M.A. *Ed.* Aherdeen. Late Cons. Surg. Johanneshurg Hosp.

Duka, A. T., D.S.O., 15, Grand av., W. Southbourne, Bournemouth (*T.* 1321 Bournemouth). L.M.S.S.A. Lond. 1891, M.R.C.S.Eng., L.R.C.P.Lond., M.A. *Ed.* Cambridge; St. George's. Late Surg. Lismore Hosp., N.S.W. *Pub.* Geinelweis and Puerperal Fever.

Duke, A., 162, Gloucester terr., W. L. 1874, F.R.C.P.I., L.R.C.S.I., L.M. *Ed.* Duhlin. Late Asst. Master Rotunda Hosp., Dub. *Pub.* A Plea in Defence of Pessaries. Med. Press and Circ.

Duke, A., 72, Osborne rd., Newcastle-on-Tyne (*T.* 244 Jesmond). M.B., Ch.M. 1891, F.R.C.S.Edin., M.A. *Ed.* Edinhurgh and Middlesex Hosp. Late Asst. to Prof. of Systematic Surg., Edin. Univ.

Duke, A. A., Alston ho., Southwick, Sussex. L.R.C.S. 1858, M.D.Edin., L.S.A.Lond. *Ed.* Edinburgh and Paris. M.O. N. Surrey Schools.

Duke, A. F., Belle Vue ho., London rd., Cheltenham. (*T.* 383). M.R.C.S.Eng., L.R.C.P.Edin. 1886. *Ed.* St. George's. Late H.S. Cheltenham Gen. Hosp.

Duke, A. L., Major I.M.S., Bengal. M.B., M.S.Aherd. 1888.

Duke, A. S., Nirvana, Fernhurst, Haslemere. L.R.C.P. & S.Edin., L.F.P.S.Glas. 1891, L.M. *Ed.* Duhlin and Edinhurgh. M.O. & P.V. Fernhurst and Milland dists. Midhurst Union.

Duke, A. W., Col. R.A.M.C. (retd.), 16, Molyneux pk., Tunhridge Wells. M.D.R.U.I., L.R.C.S.I. 1867. *Ed.* Duhlin.

Duke, B., Windmill ho., Clapham Common, S.W. (*T.* 1384 Battersea). M.R.C.S.Eng. 1867, M.D.Durh., L.S.A.Lond. *Ed.* Guy's.

Duke, D., Gt. Easton, Uppingham. M.R.C.S.Eng. L.S.A.Lond. 1872. *Ed.* Guy's. Dist. M.O. & P.V. Uppingham Union.

Duke, E., 30, New Church rd., Hove, Brighton (*T.* 8940 Nat.). M.R.C.S.Eng., 1876, M.D.Durh. L.S.A.Lond. *Ed.* Guy's. Hon. Phys. Police Seaside Home, Hove. *Pub.* A case of Diahetes in early life. Birmg. Med. Rev., 1896.

Duke, F., J.P., Buckingham. M.R.C.S.Eng., L.S.A. Lond. 1849. *Ed.* Guy's. (Retired.)

Duke, H. D., M.R.C.S.Eng., L.R.C.P.Lond. 1904.

Duke, J., I.M.S. M.R.C.S.Eng., L.S.A.Lond. 1868.

Duke, M. P., Montserrat, W.I. L. 1874, M.R.C.P.I. L.R.C.S.I., L.M.

Duke, M. S., 272, Kennington pk. rd., S.E. M.R.C.S. Eng., L.S.A.Lond. 1873. *Ed.* Guy's.

Duke, T., 33, Bilton rd., Rughy. M.R.C.S.Eng. 1876 L.R.C.P.Edin., M.A. *Ed.* Guy's and Cambridge. Late Surg. Rughy Hosp.

Duke, V. de S., 67, Teignmouth rd., Brondeshury, N.W. L.R.C.S.I., L.K.Q.C.P.I. 1868, L.M. *Ed.* Duhlin. Late Dist. M.O. Lindoola, Ceylon.

Dukes, C., Sunnyside, Rughy (*T.* 10 Nat.). M.R.C.S. Eng. 1867, M.D., B.S., F.R.C.P.Lond. *Ed.* St. Thomas'. Cons. Phys. Rughy School. *Pub.* Health at School.

Dukes, E. S., Paparoa, Kaipara, N.Z. L.S.A.Lond. 1893, M.R.C.S.Eng., L.R.C.P., M.B.Lond.

Dukes, M. C., Clarence villa, Torrs pk., Ilfracombe. M.R.C.S.Eng., L.S.A. 1850, L.R.C.P.Lond., M.D. St.And.

Dukes, T. A., 16, Wellesley rd., Croydon. M.R.C.S. Eng., L.R.C.P. 1890, M.B.Lond., B.Sc. *Ed.* St. Thomas'.

Dulberg, J., 260, Oxford rd., Manchester (*T.* 08969). M.D.Würzhurg 1891, L.S.A.Lond., LL.D. *Ed.* Manchester, Berlin, and Würzhurg. Hon. Phys. M'chester Jewish Hosp. *Pub.* The Infectiousness of Consumption and how to Nullify it.

Dumaresq, M. B., 53, Turners rd., Burdett rd., E. L.S.A.Lond. 1890, M.R.C.S.Eng.

Dumat, H. A., 7, Devonshire pl., Durhan, Natal, S.A. (*T.* 12). C.M. 1882, M.D., F.R.C.P.Edin. *Ed.* Edinhurgh. M.O. Eastern and S. African Telegraph Co. Durhan. *Pub.* A Clinical Aspect of the Auto-intoxications of Pregnancy. S.A. Med. Rec., Dec., 1905.

Dumbreck, A., Ash Tree ho., Skelmersdale, Ormskirk. M.B., C.M.Edin. 1873. *Ed.* Edinhurgh.

Dumergue, H. W., 9, Stafford terr., Kensington, W. M.D., B.S.Camh., M.R.C.S.Eng., L.R.C.P.Lond. 1890.

Dummere, H. H., Brasted, Sevenoaks. M.R.C.S.Eng. 1880, L.S.A., L.R.C.P.Lond. *Ed.* St. George's. M.O. & P.V. Dist. 4 Bromley Union.

Dun, H. W., (Travelling). M.B., C.M.Edin. 1894. *Ed.* Edinhurgh. Late R.M.O. Firdale Inf., Sheffield Union.

Dun, R. C., 73, Rodney st., Liverpool (*T.* 2102 Royal). M.B., C.M.Edin. 1893, F.R.C.S.Eng., L.R.C.P.Lond. B.Sc. *Ed.* Edinhurgh. Snr. Hon. Surg. L'pool Inf. for Chil. *Pub.* Appendicitis in Children. Glas. Med. Jour., June, 1905.

Dun, W. G., 15, Royal cres., Glasgow, W. (*T.* 343 Charing Cross). C.M. 1877, M.D., F.F.P.S.Glas. *Ed.* Glasgow and Vienna. Asst. Phys. Western Inf., Glas. *Pub.* On Blood-letting in the Treatment of Dis. Trans. Glas. Med. Chi. Soc., vol. IV.

Dunbar, A., M.B., M.S.Edin. 1890.

Dunbar, B. H. V., A.M.S. M.D.Malta 1901.

Dunbar, Eliza L. W., 9, Oakfield rd., Clifton, Bristol. M.D.Zurich 1872, L. & L.M.K.Q.C.P.I.

Dunbar, Gladys M. C., 4, Dickenson rd., Crouch hill, N. M.B., B.S.Lond. 1908. *Ed.* London Sch. of Med. for Wom. Obst. Asst. New Hosp. for Wom., Euston rd.

Dunbar, H. J., 3, Hampton terr., Edinburgh (*T.* 3333). Cb.B. 1902, M.D.Edin. *Ed.* Edinburgh. Late H.P. Roy. Inf., Edin. *Pub.* Acute Infantile Intussusception. Scot. Med. Jour., Aug., 1906.

Dunbar, J., Mission ho., Dreghorn, Ayrsh. M.B., B.S. Glas. 1907.

Dunbar, J. E., Rose cottage, Southend rd., Hampstead, N.W. M.B., B.S.Lond. 1906. *Ed.* London Hosp. H.S. Roy. Cornwall Inf., Truro.

Dunbar, J. J. M., Hedingham ho., Clapham Common, S.W. (*T.* 214 Brixton). M.R.C.S.Eng., L.R.C.P. 1876, M.D.Lond. *Ed.* St. George's.

Dunbar, S., 22, Hydepark st., Glasgow. M.B., M.S. Glas. 1904. [1887.

Dunbar, W., 198, Broomhall st., Sheffield. L.K.Q.C.P.I.

Dunbar-Brunton, J., Manro ho., Leatherhead, Surrey. M.B., M.S.Edin. 1889.

Duncan, A., 3, Metropolitan bldg., Milwaukee, Wisconsin, U.S.A. M.B., M.S.Aberd. 1882.

Duncan, A., 2, Park terr., Merthyr Tydfil. M.B., C.M. Glas. 1887, D.P.H. *Ed.* Glasgow. M.O.H. Merthyr Tydfil.

Duncan, A., Kellyfoddy, Magberafelt, Co. Derry. L.R.C.P. & S.Edin., L.F.P.S.Glas. 1894.

Duncan, A., 14, Welbeck st., W. M. 1872, F.R.C.S. Eng., M.D., L.S.A.Lond.

Duncan, A. G., 25, Amhurst pk., Stamford hill, N. (*T.* 1853 A Dalston). M.B., C.M.Aberd. 1867, L.R.C.P. Edin. *Ed.* Aberdeen.

Duncan, A. H. R., Campsie, Omagh, Co. Tyrone. L. & L.M.R.C.P. & S.I. 1903. *Ed.* Dublin.

Duncan, A. J., 158, Nethergate, Dundee (*T.* 629). M.D., L.R.C.S.Edin. 1865. *Ed.* Edinburgh, Vienna, and Paris. Surg. Dundee Eye Inst.

Duncan, A. T., 15, King st., Oldham. L.F.P.S.Glas. 1876, L.R.C.P. & S.Edin. *Ed.* Glasgow and Edinburgh.

Duncan, D., Lyndburst, Chester-le-Street, Co. Durham. M.B., C.M.Aberd., L.S.A.Lond. 1881. *Ed.* Aberdeen.

Duncan, D., 19, Eccleston st., S.W. (*T.* 1982 Vict.). M.R.C.S.Eng. 1880. *Ed.* Univ. Coll., London. Surg. Lond. F.S. *Pub.* Acute Gout. B.M.J., 1904.

Duncan, D., 101, High st., Kinross. M.B., Ch.B.Glas. 1907. *Ed.* Glasgow.

Duncan, E., Queen's Pk. ho., Langside rd., Glasgow (*T.* Z 191). C.M. 1867, M.D., F.F.P.S.Glas. *Ed.* Glasgow. Phys. Vict. Inf., Glas. *Pub.* Typhoid Fever—its Causes and Prevention, 1875.

Duncan, E. H., Ulladale, Strathpeffer Spa, N.B. M.B., C.M.Edin. 1889, M.A. *Ed.* Edinburgh. Snr. Pbys. Nicolson Mackenzie Memorial Hosp., Strathpeffer. *Pub.* Stratbpeffer Spa: its Waters and Batbs.

Duncan, E. H. G., L.R.C.P. & S.Edin., L.F.P.S.Glas. 1905. *Ed.* St. Bart.'s. H.S. Gen. Hosp., Walthamstow.

Duncan, F. J. L., Victoria st., Stromness, N.B. M.B., C.M.Glas. 1888. *Ed.* Glasgow. Surg. P.C.

Duncan, G., Lochalsb, Ross-sb. M.D.St.And., L.R.C.S. Edin. 1855. [1873, L.R.C.P.Edin.

Duncan, G., 139, Queen's rd., Liverpool. L.R.C.S.

Duncan, G., 186, Heaton Park rd., Newcastle-on-Tyne (*T.* 4512). M.B., C.M.Edin. 1883. *Ed.* Edinburgb.

Duncan, G. C., Charing Cross hotel, W.C. M.D., C.M. McGill 1875, L.R.C.P.Edin., L.S.A.Lond. *Pub.* Litholysis.

Duncan, G. E., Staff Surg. R.N., Royal Naval Hosp., Plymouth. M.R.C.S.Eng., L.R.C.P.Lond. 1897.

Duncan, G. L., 26, Gillespie cres., Edinburgb. M.B., Ch.B.Edin. 1907.

Duncan, G. M., 12, Bayview rd., Aberdeen. M.B., C.M.Aberd. 1896, D.P.H. *Ed.* Aberdeen. Snr. Asst. to Prof. of Path., Aberd. Univ.

Duncan, H., 11, Bolton st., Piccadilly, W. (*T.* 2180 Ger.). M.R.C.S.Eng., L.R.C.P. 1887, M.B.Lond., B.A. *Ed.* St. Thomas' and Cambridge. Late Asst. H.S. St. Thomas' Hosp. *Pub.* An Easy Metbod of Dissecting tbe Eyeball. Jour. of Anat. and Pbysiol., 1890.

Duncan, H. M., Camperdown, Roxborougb Pk., Harrow, Mddx. M.R.C.S.Eng., L.S.A. 1849, M.D.Lond. *Ed.* Univ. Coll., London. Late Asst. Surg. N. London Eye Inf.

Duncan, J., Tudor cott., Ashton-under-Lyne (*T.* 248 Nat.). M.B., C.M.Aberd. 1870. *Ed.* Aberdeen. Med. Examiner Scott. Prov. Inst.

Duncan, J., Bairnsdale, Gippsland, Victoria, Australia. M.B., M.S.Aberd. 1875.

Duncan, J., 49, Electra st., Williamstown, Victoria, Australia. L.R.C.P. & S.Edin., L.F.P.S.Glas. 1889.

Duncan, J., c/o Messrs. Reid and Champion, Durbau, Natal. M.B., B.S.Edin. 1902.

Duncan, J. A. H., 32, Morningside drive, Edinburgb (*T.* 218 Cent.). C.M. 1891, F.R.C.S.Edin. *Ed.* Edinburgh. Surg. for Dis. of Ear, Nose, and Throat, New Town Disp.

Duncan, J. D., Willoughby ho., Helen st., Arbroath. M.B., M.S.Edin. 1893.

Duncan, J. D. C., M.B., B.S.Edin. 1906.

Duncan, J. F., M.B., B.S.Edin. 1902.

Duncan, Jessie G., 4, Mansfield pl., Paisley. M.B., Cb.B.Glas. 1903. *Ed.* Glasgow. R.M.O. Poorbo., Hosp., and Asyl., Craw rd., Paisley.

Duncan, J. L., 26, Gillespie cres., Edinburgh. M.B. Ch.B.Edin. 1902. *Ed.* Edinburgh.

Duncan, J. Matthews, Bonaccord, Wellholme rd., Gt. Grimsby (*T.* 105). M.B., Ch.B.Aberd. 1899, M.A. *Ed.* Aberdeen and W. Lond. Hosp. Surg. Capt. 5th Lincs Regt.

Duncan, J. S., Fairbank, Bromhall rd., Sanderstead. L.S.A.Lond. 1905. *Ed.* London Hosp. Late Surg. Umzumbi, Natal Linc.

Duncan, J. P., Queen's Park bo., Langside rd., Glasgow (*T.* Z 191 P.O.). M.B., Ch.B. 1900, F.F.P.S.Glas., Sc.B. *Ed.* Glasgow and Vienna. Extra Disp. Phys. Western Inf., Glas.

Duncan, J. T., Fairlawn, Castle Donington, nr. Derby. M.R.C.S.Eng. 1877, F.R.C.P.Edin.

Duncan, J. W., 373, Lodge rd., Hockley, Birmingham. M.B., Ch.B.Aberd. 1900, M.A. *Ed.* Aberdeen. Dep. Parish M.O., Birmg.

Duncan, K. McK., 36, Foxgrove rd., Beckenham. M.B., B.S.Glas. 1898.

Duncan, Margaret, Hallhill, Turriff, N.B. M.B., Ch.B. Aberd. 1903. *Ed.* Aberdeen. R.M.O. Cbildren's Hosp., Sheffield.

Duncan, P. J., Frogmore, Christcburcb rd., Bournemoutb (*T.* 139). M.R.C.S.Eng., L.R.C.P. 1888, M.D. Lond. *Ed.* Cbaring Cross Hosp. Asst. Pbys. Roy. Vict. Hosp., Bournemoutb. *Pub.* A Case of H Cl Poisoning, fatal on 94th day.

Duncan, P. T., 48, Park la., Croydon (*T.* 40). B.S. 1874, M.D.Lond. *Ed.* Univ. Coll., Lond. Late Phys. Croydon Gen. Hosp.

Duncan, R., Royal Hosp., Richmond, Surrey. M.B., Ch.B.Edin. 1906. *Ed.* Edinburgb. H.S. Roy. Hosp.

Duncan, R. B., 172, Lee Higb rd., Lewisbam, S.E. (*T.* 126 Lee Green). M.B., B.S. 1891, M.D.Durh., B.Hy. *Ed.* St. Mary's and Durbam. Late R.M.O. Newcastle Union Inf.

Duncan, R. R., Woodlands, Doncaster. M.B., Ch.B. Aberd. 1905. *Ed.* Aberdeen.

Duncan, R. W., 40, Cameron rd., Ilford, Essex (*T.* 695). M.B., C.M.Edin. 1893. *Ed.* Edinburgh.

Duncan, R. W., 62, Craigmillar pk., Edinburgh. L.R.C.P. & S.Edin., L.F.P.S.Glas. 1907.

Duncan, S. E., Capt. R.A.M.C., Birmingham. M.R.C.S. Eng. 1878, L.R.C.P.Edin. [1872.

Duncan, T., Fintona, Co. Tyrone. L.R.C.P. & S.Edin.

Duncan, T., 94, Sidwell st., Exeter (*T.* 53 Y). M.B., C.M.Edin. 1886. *Ed.* Edinburgb. Med. Ref. Prudential Assur. Co.

Duncan, W., Westerton, Maryculter, Kincardinesh. M.B., M.S.Aberd. 1865.

Duncan, W., Kingsmills bo., Guernsey, Cbannel Isles (*T.* 1809). L.R.C.S. 1876, L.R.C.P.Edin., M.B. Aberd., L.M. *Ed.* Aberdeen and Edinburgh. Late Surg. Civil Serv., W.I. *Pub.* Notes on the W. Indian Fer-de-Lame.

Duncan, W., M.B., M.S.Edin. 1879.

Duncan, W., J.P., 4, Harley st., W. (*T.* 2893 Ger.). M. 1879, F.R.C.S.Eng., M.D.Brux., M.R.C.P., L.S.A. (High Sheriff, 1908) Lond. *Ed.* St. Thomas'. Cons. Phys., late Obst. Phys. & Lecturer Middlesex Hosp. *Pub.* One Hundred Consecutive Cases of Abdominal Section without a Death.

Duncan, W., Clay Cross, nr. Chesterfield. M.B., C.M. Glas. 1897. *Ed.* Glasgow. Surg. Lieut. 6th Battn. Notts & Derby Regt.

Duncan, W. A., Gardyne, Crawshawbooth, Lancs. M.B., Ch.B.Edin. 1901. *Ed.* Edinburgh. Late Asst. M.O. Monsall Hosp., M'chester.

Duncan, W. H., 75, Wellsway, Bath (*T.* 58). L. 1902, F.R.C.S., L.R.C.P.Edin. *Ed.* Glasgow and Edinburgh. Late H.S. Children's Hosp., Nottingham. *Pub.* Removal of Foreign Body from Bronchus by Low Tracheotomy. Lancet, 1905.

Duncan, W. H., Clippens villa, Johnstone, Renfrewsh. M.A., M.B., Ch.B.Glas. 1907, M'Cunn Research Fellow. *Ed.* Glasgow. Lect. in Organic and Technical Chem. and Bacteriol., Technical Coll., Paisley.

Duncanson, J. C., Wingfield ho., Shooter's hill, S.E. M.B., M.S.Glas. 1888.

Duncanson, J. Gray, Wingfield ho., Shooter's hill, S.E. M.B., C.M.Glas. 1892. *Ed.* Glasgow and Edinburgh. Late R.M.O. Victoria Inf., Glasgow. *Pub.* The Therapeutic Value of Supra Renal Gland Products. Therap. Soc. Trans., 1904.

Duncanson, J. J. K., 22, Drumsheugh gdns., Edinburgh. M.S. 1868, M.D., F.R.C.P.Edin.

Duncker, W. R., 59, Station rd., Portslade-by-Sea. M.R.C.S.Eng., L.R.C.P.Lond. 1887.

Duncombe, C. E. B., St. Thomas, Ontario, Canada. L.R.C.P.Edin. 1883.

Dundas, J., 14, Inverleith gdns., Edinburgh. M.B., Ch.B.Edin. 1905, D.T.M., D.P.H. *Ed.* Edinburgh and Liverpool. Asst. M.O. Corp. Hosps., Leeds.

Dundas, M. G., Hoyt Station, Sunbury County, New Brunswick. L.S.A.Lond. 1884, M.R.C.S.Eng.

Dundas, R. T., Blaney lodge, Enniskillen. L. 1877, F.R.C.S.I., L.R.C.P.Edin.

Dundee, C., Ballycarry, Co. Antrim. M.D.Q.U.I. 1881, L.R.C.S.Edin. M.O. Ballycarry Disp. Dist.

Dundee, I. C., Carnmoney, Belfast. M.D. 1877, M.S. Q.U.I., L.M.

Dunderdale, R. H. W., 4, Raikes view, Blackpool (*T.* 107). M.R.C.S.Eng., L.R.C.P.Lond. 1892. *Ed.* Liverpool. Hon. Surg. Vict. Hosp., Blackpool.

Dundon, J., 3, Camden pl., Cork (*T.* 669). M.B., B.Ch., B.A.O.R.U.I. 1894, F.R.C.S.I., F.R.C.S.Eng. *Ed.* Cork. Prof. of Mat. Med. Queen's Coll., Cork.

Dundon, J., Wolmanansstad, Transvaal. L. & L.M. R.C.P. & S.I. 1901. *Ed.* Dublin. Dist. Surg. & M.O.H. Wolmanansstad.

Dundon, M., Lt. Col. R.A.M.C., Military Hosp., Devonport. M.D., M.Ch.R.U.I. 1876. *Ed.* Dublin.

Dunk, H., Fern bank, Clayton-le-Moors, Accrington (*T.* 9 X Gt. Harwood). M.B., Ch.B.Viet. 1898. *Ed.* Leeds. Late H.P. Leeds Gen. Inf.

Dunkertou, N. E., Capt. R.A.M.C., Military Hosp., Potchefstroom, Transvaal. M.R.C.S.Eng., L.R.C.P. Lond. 1903. *Ed.* King's Coll. Hosp. Late H.S. King's Coll. Hosp.

Dunkin, S. E., 155, Clapham rd., S.W. M.R.C.S.Eng., L.R.C.P., L.S.A.Lond. 1899.

Dunkley, E. V., 7, Buckingham pl., Clifton, Bristol. M.B., B.S.Lond. 1906. *Ed.* St. Thomas'. Pathologist Bristol Gen. Hosp.

Dunkley, W. W., Rottingdean, Sussex (*T.* 12 X Nat.). L. 1872, F.R.C.P.Edin., L.M. *Ed.* Liverpool. Dist. M.O. & P.V. Rottingdean, No. 1 dist. Newhaven Union. *Pub.* Clinical Observations on the Dengue Fever of India, 1872. B.M.J.

Dunlea, M. P., Glenview, Glyntown, Glanmire, Co. Cork. M.D., M.S.R.U.I. 1885, L.M.

Dunlop, A., Thom st., Ipswich, Queensland. L.R.C.P. & S.Edin. 1879.

Dunlop, A., Belgrave ho., St. Heliers, Jersey (*T.* 138). M.D. 1863, L.R.C.P. & S.Edin., D.P.H. *Ed.* Edinburgh, Paris, Berlin. Cons. Phys. Jersey Gen. Disp. and Inf. *Pub.* On Rupture of the Heart. Edin. Med. Jour.

Dunlop, B., M.B., B.S.Glas. 1898.

Dunlop, C. W. J., 601, Forest rd., Walthamstow, E. L.R.C.P. & S.Edin., L.F.P.S.Glas., L.M. 1893. *Ed.* Belfast; Edinburgh. Late Surg. Brit. and African and Union Castle Lines.

Dunlop, G. H. M., 20, Abercromby pl., Edinburgh (*T.* 1359). M.B., C.M. 1880, M.D., F.R.C.P.Edin. *Ed.* Edinburgh. Phys. Roy. Hosp. for Sick Chil., Edinburgh. *Pub.* 500 cases of Pneumonia in Children.

Dunlop, J., R.N. L.R.C.P. & S.Edin. 1867, M.D.Q.U.I.

Dunlop, J., 298, Bath st., Glasgow. M.B., M.S.Glas. 1878.

Dunlop, J., Abington, Upminster, Essex. M.B., C.M. Glas. 1885, M.A. *Ed.* Glasgow. M.O. Training Ship Cornwall, Purfleet.

Dunlop, J., 3, Seton terr., Dennistoun, Glasgow (*T.* Y 294 P.O.). M.B., C.M.Glas. 1886. *Ed.* Glasgow. Late Asst. Phys. Glas. Roy. Inf. *Pub.* Case of General Fœtal Dropsy. Med. Times, Feb., 1907.

Dunlop, J., Crowle, Doncaster. L.R.C.P. & S.Edin., L.F.P.S.Glas. 1899. *Ed.* Glasgow.

Dunlop, J., 1, Somerset pl., Glasgow. M.S. 1870, M.D. Glas.

Dunlop, J., 3, Fieldhead rd., Sheffield. M.B., C.M.Glas. 1894. *Ed.* Glasgow. Med. Ref. Lond. and M'chester Assur. Assoc.

Dunlop, J., 141, Breckfield rd. N., Liverpool. L.R.C.P. & S.Edin., L.F.P.S.Glas. 1896. *Ed.* Glasgow.

Dunlop, J., 130 Upp. Kennington la., S.E. L.R.C.P. & S.Edin., L.F.P.S.Glas. 1897. *Ed.* Glasgow.

Dunlop, J., M.B., B.S.Edin. 1902.

Dunlop, J., Dromore, Glarryford, Co. Antrim. M.B., B.S.R.U.I. 1906.

Dunlop, J., Straidkillen, Bushmills, Co. Antrim. L.R.C.P. & S.Edin. 1883. *Ed.* Belfast. M.O. Croagh Disp.

Dunlop, J. B., 15, Spring Bank pl., Bradford (*T.* 2263). M.R.C.S.Eng., L.R.C.P.Lond. 1901, M.B., B.C. Camb., M.A. *Ed.* Cambridge and Edinburgh. Hon. Asst. Phys. Bradford Roy. Inf.

Dunlop, J. B., Northam, W. Australia. L.R.C.S.I. 1881, L. & L.M.K.C.P.I.

Dunlop, J. C., 33, Chester st., Edinburgh (*T.* 3497 Y Cent.). M.S. 1887, M.D., F.R.C.P.Edin., M.R.C.S. Eng. *Ed.* Edinburgh. Supt. of Statistics in Office of Registrar Gen., Scotland. *Pub.* Report on Statistical and Dietary Subjects.

Dunlop, J. E., M.D., B.S.R.U.I. 1889.

Dunlop, J. G., 1, Somerset pl., Glasgow. M.B., M.S. Glas. 1882.

Dunlop, J. H., Townfoot, Leadhills, Lanarksh. L.S.A. Lond. 1881.

Dunlop, J. L., Annemount, Keady, Co. Armagh. M.B., B.Ch., B.A.O.R.U.I. 1906, B.A. *Ed.* Galway.

Dunlop, J. T., 24, Kingsley terr., Westgate rd., Newcastle-on-Tyne (*T.* 04707 Nat.). M.B., C.M.Glas. 1894. *Ed.* Glasgow. Late Surg. City Line S.S.

Dunlop, L. M., 123, St. Leonard's rd., Poplar, E. L.R.C.P. & S.Edin., L.F.P.S.Glas. 1886.

Dunlop, P., c/o Messrs. Elder Dempster & Co., African ho., 6, Water st., Liverpool. L.R.C.P. & S.Edin. 1881.

Dunlop, R. N., 19, Glencairn drive, Pollokshields, Glasgow (*T.* Z 531 P.O.). Ch.B. 1901, M.D.Glas. *Ed.* Glasgow. Extra Disp. Phys. Vict. Inf., Glas. *Pub.* Some Observations on Puerperal Eclampsia. B.M.J., Dec. 23, 1905.

Dunlop, R. S., Hollybank, Dalmellington, Ayrsh. M.B., C.M.Edin. 1882. *Ed.* Edinburgh. Surg. Dalmellington Iron Co.

Dunlop, S. H., Charlton, Victoria, Australia. L. & L.M. R.C.S.I., M.D., M.S.R.U.I. 1886.

Dunlop, T., Thornhill, Dumfries-sh. M.B., M.S.Glas. 1882.

Dunlop, T., Willenhall, Babbacombe, Torquay. M.B., C.M.Edin. 1893, D.P.H. *Ed.* Edinburgh. M.O.H. Torquay. *Pub.* Bacteriological Diagnosis of Diphtheria. Jour. of State Med., 1899.

Dunlop, W., 1, Somerset pl., Glasgow. L.F.P.S.Glas. 1882, M.B., M.S.Glas.

Dunlop, W. McI., Seaholme, Hythe, Kent. M.B., M.S. Glas. 1874. *Ed.* Glasgow and Edinburgh. Late Med. Supt. St. Pancras Inf.

Dunn, A. G., Dispensary, Nelson st., Newcastle-on-Tyne. M.B., B.S.Durh. 1903, M.R.C.S.Eng., L.R.C.P.Lond. *Ed.* Newcastle-on-Tyne. R.M.O. Newc.-on-Tyne Disp.

Dunn, C. F. W., Fair view, Castle rd., Torquay. L.S.A. Lond. 1905. *Ed.* Addenbrooke's and Middlesex Hosps.

Dunn, C. L., Capt. I.M.S. L.R.C.P. & S.Edin., L.F.P.S. Glas. 1899. [1906.

Dunn, D. D., Indwe, Cape Colony. M.B., B.S.Edin.

Dunn, Elizabeth A., 4, Adelaide terr., Broadway, Ilford (*T.* 510). L.M.S.S.A.Lond. 1901. *Ed.* London Sch. of Med. for Wom. Late R.M.O. Maternity Charity and Dist. Nurses' Home, Plaistow.

Dunn, E. L., 26, Pump st., Londonderry. M.B., B.S. Dub. 1887.

Dunn, G. N., Eversley, Summer Cove, Kinsale, Co. Cork. L. & L.M.K.Q.C.P.I., M.R.C.S.Eng. 1866.

Dunn, H. N., A.M.S. M.B., B.S.Dub. 1888.

Dunn, H. Percy, 54, Wimpole st., W. (*T.* 2937 Pad.). M. 1876, F.R.C.S.Eng. *Ed.* St. Bart.'s and Paris. Snr. Ophth. Surg. West Lond. Hosp. *Pub.* Post. Graduate Lectures on Dis. of the Eye.

Dunn, J., Tulliallau, Waterloo, Liverpool (*T.* 0774 Waterloo). L. 1887, F.R.C.S., L.R.C.P.Edin., L.F.P.S.Glas. *Ed.* Belfast and Edinburgh.

Dunn, J. C., 18, Portland pl., W. M.S. 1893, M.D.Edin.

Dunn, J. C. S., Newdigate ho., Kimberley, Notts. L.S.A.Lond. 1902, L.R.C.P.Edin., L.M. *Ed.* St. Bart.'s. Surg. Midland Rly.

Dunn, J. E., 25A, Winckley sq., Preston. L.R.C.P. Edin., M.R.C.S.Eng. 1883.

Dunn, J. P., Stillington, Ferryhill, Co. Durham. M.B., M.S.Glas. 1890.

Dunn, J. S., Earlston villa, Caprington, Kilmarnock. M.B., Ch.B.Glas. 1905, M.A. *Ed.* Glasgow. Late 2nd Asst. in Pathology Glas. Univ. *Pub.* A case of fulminating Cerebro-spinal Meningitis (jointly). Glas. Med. Jour., Sept., 1906.

Dunn, L. A., 9, Park cres., Portland pl., W. (*T.* 2151 Pad.). M. 1882, F.R.C.S.Eng., M.S., M.B., L.S.A. Lond. *Ed.* Guy's. Surg. Guy's Hosp.

Dunn, Lillie E., Coolkill ho., Monaghan. M.B., B.S. R.U.I. 1904.

Dunn, P. H., 87, Regent st., W. (*T.* 5550 Cent.). M.R.C.S.Eng. 1885, M.D.Durh., L.R.C.P.Lond. *Ed.* St. Bart.'s. Div. Surg. (C) Met. Police.

Dunn, R. A., Hertford. L.R.C.P.Lond., M.R.C.S.Eng. 1890, M.D., B.S.Durh., D.Hy.

Dunn, T. E., 3, Lr. Kennington la., S.E. M.B., M.C. Glas. 1876. *Ed.* Glasgow. Late H.S. & P. Glas. Roy. Inf.

Dunn, T. S., Piet Retief, Transvaal, S.A. M.B., C.M. Glas. 1882. *Ed.* Glasgow. Additional Dist. Surg. Piet Retief.

Dunn, T. W. N., 5, Beaufort E., Bath (*T.* 276). M.R.C.S.Eng., L.R.C.P.Lond. 1905, M.B., B.C. Camb., M.A. *Ed.* Cambridge and St. Bart.'s. Late H.P. Gt. N. Cent. Hosp., Holloway.

Dunn, W., Woodfield, Uppingham (*T.* 23 P.O.). M.B., C.M.Aberd. 1891. *Ed.* Aberdeen; Glasgow; London. M.O. Lower Sch., Uppingham.

Dunn, W. A., 83, Ormeau rd., Belfast. L.R.C.P. & S. Edin. 1880, L.M. *Ed.* Belfast. Late Res. Surg. Belfast Union Inf.

Dunn, W. A., 78, Lapstone rd., Millom, via Carnforth. M.R.C.S.Eng., L.S.A.Lond. 1872. *Ed.* St. Bart.'s. Surg. Hodbarrow Miners F.S.

Dunn, W. D., M.R.C.S.Eng. 1864, L.R.C.P.Edin., L.M. *Ed.* Birmingham.

Dunn, W. E. N., 7, Christchurch av., Brondesbury, N.W. M.R.C.S.Eng., L.R.C.P. 1895, M.B.Lond. *Ed.* St. Bart.'s. Late H.P. St. Bart.'s Hosp.

Dunn, W. J., 22, Corrig av., Kingstown, Co. Dublin. M.B., B.S.Dub. 1907.

Dunn, W. J. Robertson, Hohenlohe, Broadgreen rd., Old Swan, Liverpool (*T.* 222 Old Swan). L.R.C.P. & S.Edin., L.F.P.S.Glas. 1887. *Ed.* Edinburgh. Hon. Surg. L'pool Cancer and Skin Disease Hosp.

Dunne, A. B., 20, Trent Boulevard, W. Bridgford. Nottingham (*T.* 3793). L.S.A.Lond. 1899, M.B., B.C.Camb., M.R.C.S.Eng., L.R.C.P.Lond., D.P.H. *Ed.* Cambridge, Leeds, Liverpool. Late R.M.O. City Fever Hosp., L'pool.

Dunne, F. J., 32, Upp. Merrion st., Dublin (*T.* 2539). M.B., B.Ch., B.A.O.R.U.I. 1891, B.A. Vis. Phys. Consump. Hosp., S. Dublin Union. *Pub.* A case of Tuberculosis of Lungs and of Knee treated by Denys' Tuberculine. Dub. Jour. Med. Sci., 1905.

Dunne, J. J., Smithfield, Orange River Colony, S.A. L.R.C.P. & S.Edin., L.F.P.S.Glas. 1898. *Ed.* Dublin, Edinburgh, London. Dist. Surg. Smithfield. *Pub.* A case of Ovarian Tumour Complicating Advanced Pregnancy. B.M.J.

Dunne, J. S., Lieut. R.A.M.C., c/o Messrs. Holt, 3, Whitehall pl., S.W. L. 1904, F.R.C.S.I., L.R.C.P.I., L.M. *Ed.* Dublin.

Dunne, T. E., Elderfield, Mountrath, Queen's Co. M.B., B.Ch., B.A.O.R.U.I. 1888, L.M. *Ed.* Dublin. M.O. Castletown dist. Abbeyleix Union. *Pub.* Poisoning by Mezereon Berries.

Dunnett, Agnes (Mrs.), 7, Ascott av., Ealing, W. (*T.* 631 P.O.). M.B.Lond. 1902. *Ed.* London Sch. of Med. for Wom. Late Asst. Anæst. Roy. Free Hosp.

Dunning, J. B., 35, Blandford sq., Marylebone rd., N.W. L.R.C.P.Lond., M.R.C.S.Eng. 1908. *Ed.* Guy's.

Dunning, M., 36, Abbotsford pl., Glasgow. M.B., M.S. Glas. 1895.

Dunsmore, W. P., 165, High st., Gt. Horton, Bradford (*T.* 2796 Bradford). L.R.C.P. & S.Edin., L.F.P.S. Glas. 1893. *Ed.* Glasgow.

Dunsmuir, A., Woodville ho., Chapelhall, by Airdrie. M.B., B.S.Glas. 1907.

Dunsmuir, R., Barskimming, Paisley rd., Renfrew. M.B., C.M.Glas. 1894. *Ed.* Glasgow. Examiner Rock Assur. Co. *Pub.* Pernicious Vomiting in Pregnancy. Jour. of Obst. and Gynæcol., 1903.

Dunstan, B. M., Heathfield ho., Crewe. L.R.C.P. & S. Edin., L.F.P.S.Glas. 1903. *Ed.* St. Thomas'. Late Asst. M.O. Chartham Asyl., Kent.

Dunstan, R., Ford Pk. ho., Mutley, Plymouth (*T.* 22 Y Plymouth). L.S.A.Lond. 1871, M.R.C.S.Eng. *Ed.* Guy's. Late M.O. i/c Troops, Mutley Barracks.

Dunstan, R. (Barrister-at-Law), 57, Kingsmead rd., Tulse Hill, S.W. M.R.C.S.Eng., L.R.C.P.Lond. 1900. *Ed.* London Hosp.

Dunstan, W., Park ho., Elburton, Plymouth. L.S.A. Lond. 1872, M.R.C.S.Eng. *Ed.* Guy's. (Retired.)

Dunstan, W. R., 90, Kellett rd., Brixton, S.W. (*T.* 221). M.R.C.S.Eng., L.R.C.P. 1900, M.B.Lond. *Ed.* London Hosp. [B.S.Lond.

Dunston, J. T., M.R.C.S.Eng., L.R.C.P. 1899, M.D.,

Dunstone, L. J., Wills st., Largs Bay, S. Australia. M.B., B.S.Glas. 1907. [1900.

Dunwoody, A. D., Monaghan. L. & L.M.R.C.P. & S.I.

Dunwoody, W. G., St. Mary st., Ely. B.Ch. 1893, M.D., B.A.O.Dub., L.M. M.O. & P.V. No. 1 dist. Ely Union.

Dupigny, J. E., 7, Streatham hill, S.W. (*T.* 144 Streatham). M.R.C.S.Eng., L.R.C.P.Lond. 1898, L.D.S. *Ed.* Guy's.

Dupont, G. H., Lime Tree ho., Twickenham (*T.* 766 P.O. Richmond). C.M. 1893, M.D.Edin. *Ed.* Edinburgh. M.O. Met. and City Police Orphanage.

Dupont, J. M., Bridge ho., Frome, Somerset (*T.* 7 Y). M.B. 1901, M.D.Edin. *Ed.* Edinburgh. Hon. Surg. Frome Hosp.

Duprey, A. J. B., St. Lucia, B.W.I. M.R.C.S.Eng., L.R.C.P.Lond. 1893.

Duprey, G. P., Maison Ibrahim Bey Waffa, Charch Gameh Charkass, Cairo, Egypt. M.R.C.S.Eng., L.R.C.P.Lond. 1902, L.D.S.Eng. *Ed.* Middlesex Hosp. Late Supt. Roy. Dental Hosp., Lond.

Durance, W. A., New Cross, Sutton-in-Ashfield, Notts. M.R.C.S.Eng., L.R.C.P.Lond. 1899. *Ed.* Westminster Hosp.

Durant, W. J., The Crossways, Durham rd., Gateshead-on-Tyne (*T.* 116). M.B. 1891, M.D., B.S.Durh. *Ed.* Durham. Cons. Surg. Dis. of Wom. Hosp., Newcastle-on-Tyne.

Durbridge, H., Glenorchy ho., Matlock Bath, Derbysh. M.R.C.S.Eng., L.R.C.P.Lond. 1900. *Ed.* Guy's. Late Obst. Res. Guy's Hosp.

Durdin, R. C. G., L.R.C.S.I. 1879, L.K.Q.C.P.I.

Durell, R. E., Blenheim, Seldown, Poole. M.R.C.S. Eng., L.R.C.P.Lond. 1893. *Ed.* King's Coll., Lond.

Durham, F., 34, Dover st., W. M. 1869, F.R.C.S.Eng., M.B.Lond. *Ed.* Guy's. Late Cons. Surg. N.W. Lond. Hosp., Kentish Town rd.

Durham, H. E., Sunny side, Broomy hill, Hereford. M.B., B.S.Camb. 1892.

Durham, J. C. C., L.R.C.S.I. 1870.

Durno, J., 168, Coldharbour la., Camberwell, S.E. (*T.* 608 Brixton). M.C. 1880, M.D.Aberd., M.A. *Ed.* Aberdeen.

Durno, L., 122, Stamford Hill, N. (*T.* 419 Dalston). C.M. 1885, M.D.Aberd. *Ed.* Aberdeen. Div. Surg. Met. Police.

Durran, D., Thurso, N.B. M.B., C.M. 1881 Glas., D.P.H. *Ed.* Glasgow and Edinburgh. M.O.H. boro' of Thurso.

Durran, J. G., Sidlaw, Leighton Buzzard, Beds. M.B., C.M.Aberd. 1888. *Ed.* Aberdeen. M.O.H. Leighton Buzzard U.D.

Durrant, C. E., Kingsbridge, S. Devon. M.R.C.S.Eng., L.R.C.P.Lond. 1896. *Ed.* St. Thomas'. Late R.M.O. Gen. Lying-in Hosp., London.

Durrant, C. H., Kingstown, St. Vincent, W.I. M.B., B.S.Edin. 1900.

Durrant, N. S., Grand Bras ho., St. Andrews, Grenada, B.W.I. L.R.C.S.I. 1886, L. & L.M.K.Q.C.P.I. *Ed.* Dublin. M.O. No. 7 dist. and St. Andrews dist. Hosp.

Durrant, T. A., 199, Gloucester terr., Hyde pk., W. (*T.* 1658 May.). L.R.C.P.Lond., M.R.C.S.Eng. 1888. *Ed.* St. Thomas'. Late H.S. Northampton Gen. Hosp.

Durston, J. C., Staff Surg. R.N., H.M.S. Flora, China Station. M.R.C.S.Eng., L.R.C.P.Lond. 1893.

Dustan, H., 4, St. Mark's rd., St. Heliers, Jersey. M.R.C.S.Eng., 1871, L.S.A.Lond.

Dutch, H., 8, Berkeley st., W. (*T.* 4768 Ger.). L.R.C.P. 1886, M.D.Lond., M.R.C.S.Eng., L.M. *Ed.* St. Mary's and Middlesex Hosps. and Dublin. P.V.

Dutch, M. A., 197, Walm la., N.W. (*T.* 2965 Hampstead P.O.). L.R.C.S.I. 1882, L. & L.M.K.Q.C.P.I., M.D. Durh., F.R.C.S.Edin., D.P.H. *Ed.* Dublin; London. Surg. G.W. Rly. Coy. *Pub.* Food in Health and Disease.

Duthie, R. C., Robertson, Cape Colony, S.A. M.B., M.S.Aberd. 1890.

Duthie, R. J., Galgate, Barnard Castle, Co. Durham. M.B., Ch.B.Aberd. 1906. *Ed.* Aberdeen.

Duthie, W. C., Beechwood, Infirmary rd., Blackburn, Lancs (*T.* 533). M.B., C.M.Aberd. 1903. *Ed.* Aberdeen.

Duthie, W. E. G., Kroonstad, Orange River Colony, S.A. M.B., M.S.Aberd. 1894, D.P.H.

Dutt, A. C., 541A, Anlaby rd., Hull (*T.* 1635 Nat.). L.S.A. Lond. 1886, M.D.Camb., B.A. (Nat. Sci. Tripos). *Ed.* Cambridge; King's Coll., London. A.K.C. Late H.S. Pendleton branch Salford Roy. Hosp. *Pub.* The Causes and Treatment of some Forms of Vertigo. Treatment, June, 1906.

Dutt, B. B., 11, Ruckledge av., Harlesden, N.W. L.R.C.P. & S.Edin. 1869. *Ed.* Edinburgh and Calcutta.

Dutt, U. K., 7, Raja Gurudas st., Calcutta, India. L.F.P.S.Glas., L.R.C.P.Edin. 1881.

Dutt, U. K., Palm villa, Mill rd., Cambridge (*T.* 464). L.S.A.Lond. 1884, M.R.C.S.Eng., D.P.H., B.Sc. *Ed.* St. Mary's. M.O. & P.V. 3rd dist. Cambridge.

Dutton, A. S., 5, Divinity rd., Oxford. M.R.C.S.Eng., L.R.C.P.Lond. 1892. *Ed.* St. Thomas'. *Pub.* The National Physique.

Dutton, E. C., Sunnyside, Upp. Chorlton rd., Manchester. M.B., Ch.B.Vict. 1899. *Ed.* Manchester. Obstet. Asst. L'pool Univ.

Dutton, H. R., Capt. I.M.S., c/o Messrs. Grindlay & Co., 11, Hastings st., Calcutta. L.R.C.P.Lond., M.R.C.S. Eng. 1902. *Ed.* Middlesex Hosp. and Med. Staff Coll. Med. Off. in charge Cantonment Gen. Hosp., Agra. *Pub.* Treatment of Snow Blindness. Ind. Med. Gaz., May, 1906.

Dutton, T., 25, New Cavendish st., W. (*T.* 3222 Pad.). L.R.C.S.Edin. 1878, M.B., M.D.Durh., M.R.C.P. Edin., L.M. *Ed.* Guy's; Aberdeen; Durham. Late Admiralty Surg. and Agent. *Pub.* Indigestion Clearly Explained, Treated, and Dieted.

Dutton, W., M.R.C.S.Eng., L.R.C.P.Lond. 1899.

D'Vaz, Mary J., Mercara, Coorg, India. M.B., B.S. Durh. 1900.

Dwan, J. H., Ballyhest ho., Carrick-on-Suir, Co. Waterford. L. & L.M.R.C.P. & S.I. 1889. *Ed.* Dublin. M.O. Rathgormuck Disp. dist.

Dwyer, F. C., 4, Gt. Denmark st., Dublin. M.B., B.S. Dub. 1883.

Dwyer, H. de B., 68, Middleton rd., Banbury, Oxon. M.R.C.S.Eng., L.R.C.P.Lond. 1886, L.M. *Ed.* St. George's and Dublin. M.O. Banbury Union Workho.

Dwyer, H. H., Hawkshead, Hoylake, Chesh. L.R.C.S.I. 1879, L. & L.M.K.Q.C.P.I.

Dwyer, J., 175, East 113th st., New York. Surg. in the Pub. Ser. 1856.

Dwyer, J., Nelson st., Tipperary. L. & L.M.R.C.P. & S.I. 1894.

Dwyer, J. C., c/o Messrs. Henry King & Co., 65, Cornhill, E.C. M.R.C.S.Eng. 1864, F.R.C.S.Edin. *Ed.* Guy's. (Retired.)

Dwyer, J. F., Bridge st., New Ross, Co. Wexford. L. & L.M.R.C.P. & S.I. 1902. *Ed.* Dublin. M.O. Dysartmoon Disp. dist.

Dwyer, J. F., Ardnalee, Beaufort, Mon. L.R.C.P. & S. Edin., L.F.P.S.Glas. 1899. *Ed.* Cork and Edinburgh. Surg. Ebbw Vale Steel, Iron, and Coal Co.

Dwyer, P., Lieut. R.A.M.C., Mhow, India. M.B., B.S. R.U.I. 1903.

Dwyer, P. J., Salisbury ho., Rathgar rd., Dublin. M.B., B.Ch., B.A.O.R.U.I. 1906. *Ed.* Dublin. Asst. Roy. Commission for Care and Control of Feeble Minded, 1906.

Dwyer, P. M., Lagos, W.C. Africa. L.R.C.P. & S.Edin., L.F.P.S.Glas. 1890.

Dwyer, R. J., 408, Bloor st., Toronto, Canada. M.R.C.S. Eng., M.R.C.P.Lond. 1902.

Dyall, T. J., 58, Creffield rd., Acton, W. M.B. 1889, M.D., M.S.Lond., F.R.C.S.Eng. *Ed.* St. Bart.'s. Late H.S. St. Bart.'s Hosp.

Dyas, A. E., Brunswick ho., Brunswick st., Manchester (*T.* 6188 Cent.). L.R.C.P. & S.Edin. 1891, L. & L.M. R.C.P.I. *Ed.* Dublin and Edinburgh. M.O. Foresters.

Dyball, B., 47, Queen st., Exeter. M. 1895, F.R.C.S. Eng., L.R.C.P., M.B., B.S.Lond.

Dycer, C., 5, Victoria rd., Bath. M.D. 1853, F.R.C.S. Edin., L.F.P.S.Glas.

Dyer, C. G., Mansion ho., Ringwood, Hants. L.R.C.P. & S.Edin., L.F.P.S.Glas. 1906.

Dyer, C. H., Shaftesbury lodge, Tunbridge Wells (*T.* 667). C.M. 1895, M.D.Aberd., D.P.H. *Ed.* Aberdeen; London Hosp.; Manchester. Late M.O.H. Cleckheaton U.D.C. *Pub.* Peripheral Irritation and Reflex Disorders.

Dyer, E. E., Gladstone ho., Alloa, N.B. (*T.* 143). M.B., C.M.Edin. 1889. *Ed.* Edinburgh. M.O. Post Office. *Pub.* A Vertical Footpiece in Hip Joint Dis. Treatment.

Dyer, E. W., Penlee, Musgrave rd., Durban, Natal, S.A. M.B., B.S.Edin. 1906.

Dyer, H., Vernon, B.C., Canada. M.R.C.S.Eng., L.R.C.P.Lond. 1898, F.R.C.S.Edin. *Ed.* St. Mary's.

Dyer, J. A., Medical Missionary, Bengal. L.R.C.P. & S. Edin. 1875.

Dyer, J. E., Pretoria, Transvaal, S.A. M. 1857, L.M. R.C.S.Eng., L.R.C.P.Lond.

Dyer, J. E., Pretoria, S.A. M.R.C.S.Eng., L.R.C.P. Lond. 1888.

Dyer, S. R., Barrister-at-law, Med. Officer's ho., H.M. Prison, Wandsworth. M.R.C.S.Eng. 1883, M.D. Brux., L.R.C.P., L.S.A.Lond., D.P.H. *Ed.* Middlesex Hosp. P.M.O. to H.M.Prison, Wandsworth. *Pub.* Case of Acute Phosphorous Poisoning. Lancet, 1883.

Dyer, T. B., Brundall, Norwich. M.R.C.S.Eng. 1867, M.D.Aberd. *Ed.* Guy's. Late Med. Supt. Darenth Asyl., M.A.B. (Retired.)

Dyer, W. P., H.M.S. Pembroke, Chatham (*T.* 57 New Brompton). M.R.C.S.Eng., L.R.C.P.Lond. 1899. *Ed.* St. Bart.'s.

Dyke, E. J., M.B., B.S.Glas. 1905.

Dyke, H. W., M.B., B.S.Glas. 1905.

Dykes, A. L., Melford, Leamington. M.B., Ch.B.Edin. 1908. *Ed.* Edinburgh. Asst. H.P. Sheffield Roy. Inf.

Dykes, C., Capt. I.M.S. M.B., L.R.C.P.Lond., M.R.C.S. Eng. 1897.

Dykes, C. R., Glanusk, Queen's rd., Buckhurst Hill, Essex. M.R.C.S.Eng., L.R.C.P.Lond. 1897. *Ed.* Bristol. M.O.H. Buckhurst Hill.

Dykes, D. G., Wiston, Holmhead rd., Cathcart, nr. Glasgow. M.B., B.S.Glas. 1903. [1879.

Dykes, J. S., Glynneath, Neath, Glam. L.R.C.P.Edin.

Dykes, S. S., Spring Gardens, Dumfries, N.B. M.B., Ch.B.Edin. 1906, L.M., C.T.M. *Ed.* Edinburgh and Dublin. Late Res. Surg. Roy. Inf., Edin.

Dymoke, F., 21, Cotham rd., Bristol (*T.* 2188 Y Cotham). L.S.A.Lond. 1888, M.R.C.S.Eng., L.R.C.P. Lond. *Ed.* Bristol. Med. Ref. Hearts of Oak Soc.

Dymott, D. F., Dunkeld, Birdhurst rd., S. Croydon. M.R.C.S.Eng. 1878, M.B.Lond., D.P.H. *Ed.* Univ. Coll., Lond. Late 1st Phys. Gen. Hosp., Madras. Part author Clinical Manual for India.

Dyson, H. E., Addison ho., Harrow rd., Wembley (*T.* 55). M.R.C.S.Eng., L.R.C.P. 1904, M.D., B.S. Lond. *Ed.* Univ. Coll. Hosp. Late H.P. U.C.H.

Dyson, J. N., 4, Woodville gdns., Ealing, W. M.R.C.S. Eng., L.R.C.P.Lond. 1901.

Dyson, J. R. H., Prospect ho., Honley, Huddersfield (*T.* 30 Honley). L.R.C.P. & S.Edin., L.F.P.S.Glas. 1888, L.M. *Ed.* Univ. Coll. Hosp. and Edinburgh. M.O. Deanhome Workho., Huddersfield Union.

Dyson, M. G., 82, Lower rd., Rotberhithe, S.E. M. 1897, F.R.C.S.Eng., L.R.C.P.Lond. *Ed.* St. Bart.'s. Late Asst. Med. Supt. Islington Inf.

Dyson, T. E., Lt. Col. I.M.S., Bombay, India. M.B., M.S.Edin. 1883. [M.D., L.S.A.Lond.

Dyson, W., 2, Gell st., Sheffield. M.R.C.S.Eng. 1873,

Dyson, W., 10, St. John st., Manchester. M.B., B.S. Vict. 1896. *Ed.* Manchester; Vienna. Asst. M.O., with charge of Light Dept., M'chester and Salford Skin Hosp. *Pub.* Transposition of Viscus. B.M.J.

Eade, Sir Peter, Norwich. M.D.Lond. 1850, F.R.C.P., L.S.A.Lond., M.R.C.S.Eng. *Ed.* King's Coll., Lond. Cons. Phys. Norfolk and Norwich Hosp. *Pub.* Notes on Influenza. 2nd edit.

Eades, A. I., L. & L.M.R.C.P. & S.I. 1897.

Eades, S. O., St. Helen's bo., St. Helens, Ipswich (*T.* 315). L.R.C.P. & S.Edin. 1884, L.M. *Ed.* Madras and Edinburgh. Surg. G.E. Rly. Prov. Soc., Ipswich dist. *Pub.* First Aid Tablets of Fractures. 1906.

Eadie, A. W., Aidenwood, Merrylee rd., Newlands, Glasgow. M.B., Ch.B.Glas. 1907. *Ed.* Glasgow. Asst. H.S. Roy. Inf., Dundee.

Eadie, G. B., 11, Doune terr., Glasgow. Ch.B. 1901, M.D.Glas. *Ed.* Glasgow. Late Snr. Asst. Phys. Ruchill Fever Hosp., Glas.

Eadie, J., 1, Taviton st., Gordon sq., W.C. (*T.* 11313 Cent.). M.B., Ch.B.Glas. 1903. *Ed.* Glasgow; London Hosp.

Eadie, J. McI., Kelvin, View st., Bendigo, Victoria, Australia. M.B., M.S.Glas. 1887.

Eadie, W., Mossdale ho., Workington, Cumberland. Ch.B. 1900, M.D.Edin. *Ed.* Edinburgh. Late Snr. H.S. Cumberland Inf. *Pub.* Cataract in the Young.

Eadon, W. F. B., Hambrook Court, Hambrook, nr. Bristol. L.R.C.P. & S.Edin. 1875. *Ed.* Edinburgh and Sheffield. M.O. No. 2 dist. Chipping Sodbury Union.

Eady, G. J., The Green, Godstone, Surrey. L.M.S.S.A. Lond. 1908. *Ed.* St. Bart.'s.

Eady, G. J., 78, Drayton gdns., S.W. (*T.* 908 Kens.). M.R.C.S.Eng. 1872, M.D.Brux., M.B., L.S.A.Lond., M.R.C.P.Edin., L.M. *Ed.* King's Coll., London. *Pub.* Education of Children, normal and otherwise.

Eager, G., 17, Perryn rd., Acton, W. M.R.C.S.Eng., L.R.C.P.Lond. 1906.

Eager, M., Abingdon, Durban rd., Watford. M.R.C.S. Eng., L.R.C.P.Lond. 1903.

Eager, R., Northwoods Ho. Asyl., Winterbourne, Bristol. M.R.C.S.Eng. 1866, M.D.Lond. *Ed.* Guy's. Lecturer on Med. Jurisprudence and Mental Dis. Bristol Med. Sch.

Eager, R., Devon County Asyl., Exminster (*T.* 280). M.B., Ch.B.Aberd. 1905. *Ed.* Aberdeen. Snr. M.O. Devon Co. Asyl. *Pub.* Case of Extreme Hydrocephalus. B.M.J., June 1, 1907.

Eager, T. C., 17, Perryn rd., Acton, W. M.R.C.S.Eng. 1870, L.R.C.P.Edin., L.S.A.Lond.

Eager, W., Northwoods, Winterbourne, Bristol. L.S.A. Lond. 1869, M.R.C.S.Eng., L.R.C.P.Lond.

Eagland, W. H., J.P., Burleywood, Harrogate. M. 1854, L.M.R.C.S.Eng., M.D.St.And., L.S.A.Lond. *Ed.* Leeds. Late H.S. Hull Inf.

Eagles, W., Walton terr., Aylesbury. M.R.C.S.Eng., L.S.A.Lond. 1862. *Ed.* Middlesex Hosp. Surg. Roy. Bucks Hosp.

Eakin, D., Carrickmacross, Co. Monaghan. M.B., Ch.B.Edin. 1905. *Ed.* Edinburgh.

Eakin, J. W., Port of Spain, Trinidad, B.W.I. M.Ch. 1874, M.D.Dub. *Ed.* Dublin. Govt. M.O.

Ealand, H. F., 5, Castle st., Farnham, Surrey. L.S.A. Lond., L.R.C.P. & S.Edin., L.F.P.S.Glas. 1893.

Eales, G. Y., 1, Matlock terr., Torquay (*T.* 412). M.R.C.S.Eng., L.R.C.P.Edin. 1885. *Ed.* St. George's. Late Hon. Phys. Western Hosp. for Consump., Torquay. *Pub.* Ocular Phenomena associated with Cheyne-Stokes' Respiration. Lancet, 1900.

Eales, H., R.N. M.R.C.S.Eng. 1848, M.D., M.S.Aberd.

Eales, H., 7, Newball st., Birmingham. M.R.C.S.Eng. 1873. *Ed.* Univ. Coll., Lond. Surg. to Eye Hosp., Birmingham.

Eales, W., 89, City rd., Manchester. L.R.C.P. & S. Edin., L.F.P.S.Glas. 1896. Hon. Surg. Hulme Disp., M'chester.

Eames, C. W., 54, Kirkgate, Shipley, Yorks. M.R.C.S. Eng., L.R.C.P.Lond. 1895, M.B., M.S.Edin.

Eames, E. S. B., Lambscroft, Uffculme, Devon. M.R.C.S.Eng., L.R.C.P.Lond. 1896. *Ed.* Cambridge and St. George's. Late H.S. & P. St. George's Hosp.

Eames, E. T. P., Staff Surg. R.N., H.M.S. Donegal, Devonport. M.R.C.S.Eng., L.R.C.P.Lond. 1892.

Eames, E. V., Shanakiel, Heanor, R.S.O., Derbysh. (*T.* 38 Langley Mill). L.R.C.P. & S.Edin., L.F.P.S. Glas. 1890, L.M. *Ed.* Cork and Edinburgh. Surg. Shipley Collieries, Derby. *Pub.* Five cases of true Dislocation (anterior) of Knee Joint occurring simultaneously.

Eames, J. C., Barnfield ho., Stoneclough, nr. Manchester. M.B. 1875, M.D.Edin., M.R.C.S.Eng., L.S.A.Lond. *Ed.* Edinburgh. Certif. Factory Surg.

Eames, J. D., 188, Chapeltown rd., Leeds. M.R.C.S. Eng. 1860, L.R.C.P.Lond.

Eames, T. B., Barnfield ho., Stoneclough, Manchester. L.R.C.P. & S.Edin., L.F.P.S.Glas. 1908. *Ed.* Manchester.

Eames, W., Fleet Surg. R.N., H.M.S. Vernon, Portsmouth. M.R.C.S.Eng., L.R.C.P.Edin. 1881.

Eardley, H. E., Burtonport, Co. Donegal. L. & L.M. R.C.P. & S.I. 1897. *Ed.* Dublin. M.O. Dungloe No. 2 Disp. Dist.

Eardley, W., 50, Burlington cres., Goole, Yorks (*T.* 184). M.R.C.S.Eng., L.R.C.P.Lond. 1897, M.B., B.C.Camb., M.A. *Ed.* Cambridge; London Hosp. Hon. Surg. Goole Hosp.

Eardley-Wilmot, R., Hamilton bo., Leamington (*T.* 27). M.R.C.S.Eng., L.R.C.P. 1871, M.B.Lond. *Ed.* King's Coll., Lond. Vis. M.O. Roy. Midland Counties Home for Incurables, Leamington. *Pub.* The Natural Mineral Waters and Spa of Leamington.

Earl, G. S., St. George's Hosp., S.W. M.R.C.S.Eng., L.R.C.P.Lond. 1906.

Earl, H. C., 2, Waterloo rd., Dublin (*T.* 01638). B.Ch. 1886, M.D.Dub., F.R.C.P.I. *Ed.* Dublin. Pathologist Richmond Hosp. *Pub.* Cytology of Serous and Sero-fibrinous Effusions. Dub. Jour. Med. Sci., 1903.

Earl, R. S., Government bo., Virgin Islands, B.W.I. M.B., B.C.Camb. 1891, M.A. *Ed.* Cambridge; London Hosp. Commissioner & M.O. Virgin Islands.

Earle, B. N., Winchester, Hants. M.B. 1870, M.D. Camb., D.P.H.

Earle, C. S., 4, Albert rd., Whalley Range, Manchester. L.R.C.P. & S.Edin. 1884, M.R.C.S.Eng., L.M. *Ed.* Manchester.

Earle, F., Edgware, Mddx. M.R.C.S.Eng. 1866.

Earle, H. M., I.M.S. M.R.C.S.Eng., L.R.C.P.Lond. 1890. [L.S.A.Lond.

Earle, J., The Crescent, Ripon. M.R.C.S.Eng. 1856,

Earle, J. R., 47, Woodstock rd., Oxford. M.R.C.S.Eng., L.R.C.P.Lond., M.B.Oxfd. 1892. *Ed.* St. Bart.'s.

Earle, L. M., 108, Gloucester terr., W. (*T.* 1908 Pad.). C.M. 1878, M.D.Edin. *Ed.* Edinburgh.

Earle, M. M., Guy's Hospital, S.E. M.R.C.S.Eng., L.R.C.P.Lond. 1907. *Ed.* Guy's. H.P. Guy's Hosp.

Earle, R. A., Brambridge villa, The Boulevard, Weston-super-Mare. L.S.A.Lond. 1892.

Earle, W. G., York bo., Forest rd., Bournemouth. M.R.C.S.Eng. 1886, L.R.C.P., L.S.A.Lond. *Ed.* Univ. Coll., London, and St. Bart.'s. Late Clin. Asst. Hosp. for Wom., Soho sq. *Pub.* On Rheumatoid Artbritis. Lancet, 1896.

Earls, J. H., Barrister-at-law, Moyallon, Fairlawn pk., Chiswick, W. L.S.A.Lond. 1885, M.D., M.Ch., B.A.O.R.U.I., D.P.H. *Ed.* Cork. Late R.M.O, Ticehurst Asyl.

Easmon, A. W., Freetown, Sierra Leone, W. Africa. M.B., M.S.Edin. 1895.

Eason, A. M., Park villa, Park st., Lytham. L.R.C.P. & S.Edin. 1881.

Eason, H. L., 24, St. Thomas' st., London Bridge, S.E. (*T.* 13897 Cent.). M.R.C.S.Eng., L.R.C.P. 1898, M.D., M.S.Lond. *Ed.* Guy's. Snr. Ophth. Surg. Guy's Hosp.

Eason, J., 58, Northumberland st., Edinburgh (*T.* 5032 Central). C.M. 1896, M.D., F.R.C.P.Edin. *Ed.* Edinburgh. Univ. Clin. Tutor of Med. *Pub.* The Pathology of Paroxysmal Hæmoglobinuria. Jour. Pathol. and Bact., Mar., 1906.

Eason, W. F., Shotts, N.B. (*T.* 22 P.O.). M.B., M.S. Edin. 1895. *Ed.* Edinburgh. Parish doctor, Cambusnetban.

East, C. H., St. Clare, Gt. Malvern (*T.* 7 Nat.). L.S.A. Lond. 1884, M.R.C.S.Eng., M.D., B.S.Durh. *Ed.* King's Coll., Lond., and Durham. Hon. Surg. Malvern Hosp.

East, E., 24, Randolph cres., W. (*T.* 4278 Pad.). M.R.C.S.Eng. 1873, L.S.A.Lond. *Ed.* St. Mary's. Late Dist. Off. Goole Union. *Pub.* Private Treatment of the Insane as Single Patients.

East, G. R., 66, St. George's terr., Newcastle-on-Tyne. M.B.Durb. 1903.

East, H., 52, Monson st., Lincoln. M.R.C.S.Eng. 1853.

East, W. N., H.M. Prison, Brixton, S.W. M.R.C.S. Eng. 1897, M.D., L.R.C.P.Lond. *Ed.* Guy's. Dep. M.O. Brixton Prison. *Pub.* Physical and Moral Insensibility in the Criminal. Jour. of Ment. Sci., 1901.

Easte, W. A., Hanslope Court, Stony Stratford, Bucks. L.S.A.Lond. 1889. *Ed.* Westminster Hosp. Med. Ref. Prudential Assur. Co.

Easterbrook, A. M., Arnprior, Gorebridge, Midlothian. M.B., C.M.Edin. 1893. *Ed.* Edinburgh. M.O. and P.V. Borthwick, Newbattle, and Carrington parishes.

Easterbrook, C. C., Crichton ho., Dumfries, N.B. (*T.* 9 Nat.). C.M. 1892, M.D., F.R.C.P.Edin., M.A. *Ed.* Edinburgh. Phys. Supt. Crichton Roy. Inst., Dumfries. *Pub.* Organo-Therapy and Open-air Rest in Mental Dis.

Eastes, G., 35, Gloucester terr., W. (*T.* 1446 Pad.). M.B. 1866, L.R.C.P.Lond., F.R.C.S.Eng. *Ed.* Guy's and Paris. Late Surg., Reg., and Tutor Guy's Hosp. Med. Sch. *Pub.* Evolution in Treatment from 1831 to 1895.

Eastes, G. L., Laboratories of Pathology and P.H., 38, New Cavendish st., W. (*T.* 1259 Pad.). M.R.C.S. Eng., L.R.C.P.Lond. 1894, M.B.Lond., B.Sc. *Ed.* Guy's. Pathologist Hosp. for Sick Chil., Gt. Ormond st. *Pub.* The Interpretation of Results of Uranalysis. Med. Mag., 1905.

Eastes, T., 18, Manor rd., Folkestone (*T.* 197). L.S.A. 1872, M.D.Lond., F.R.C.S.Eng. *Ed.* Guy's. Cons. Surg. Vict. Hosp., Folkestone. *Pub.* Acute Abdominal Lesions. B.M.J., 1899.

Eastham, T., Barrister-at-law, The Thorns, Hadfield, nr. Manchester (*T.* 200 Glossop). M.B., B.S.Vict. 1902. *Ed.* Manchester and St. Bart.'s. Late R.M.O. Roy. Boscombe and W. Hants Hosp.

Eastman, J. D., The Infirmary, Denbigh, N. Wales. M.R.C.S.Eng., L.R.C.P.Lond. 1898.

Eastment, A. G., Staff Surg. R.N., H.M.S. Cadmus, China. M.R.C.S.Eng., L.R.C.P.Lond. 1898.

Eastment, G. M., Surg. R.N., H.M.S. Magnificent, Home Fleet. L.R.C.P.Lond., M.R.C.S.Eng. 1900.

Eastmond, R. A., Mansfield Woodhouse, Notts. M.R.C.S.Eng., L.R.C.P., M.B.Lond. 1902. *Ed.* London Hosp. Surg. Sherwood Colliery.

Easton, F. E., 12, Devonport st., W. (*T.* 1316 Pad.). M.R.C.S.Eng., L.R.C.P.Lond. 1892. *Ed.* St. Mary's. Late H.P. St. Mary's Hosp.

Easton, H. A., 393, London rd., Thornton Heath, Surrey. M.R.C.S.Eng., L.R.C.P.Lond. 1902. *Ed.* St. Thomas'. M.O. No. 4 dist. Croydon Bd. of Guardians.

Easton, J., The Pryse, St. John's Chapel, Weardale, Darlington. L.R.C.P. & S.Edin., L.F.P.S.Glas. 1895. [M.S.Aberd. 1897.

Easton, J. V., 76, Ryc hill, Newcastle-on-Tyne. M.B.,

Easton, P. G., c/o Messrs. Grindlay, Groom & Co., Bombay. M.R.C.S.Eng., L.R.C.P.Lond. 1901.

Easton, T., 23, East Park terr., Southampton (*T.* 469). C.M. 1884, M.D.Edin., M.A. *Ed.* Edinburgh; St. Thomas'; Berlin. M.O. Southampton Incorporation.

Easton, T. H., 110, Ewesley rd., Sunderland. B.Ch. 1904, M.D.Edin., C.T.D. *Ed.* Edinburgh.

Eastwick-Field, C., Hurst ho., Midhurst, Sussex. M.R.C.S.Eng., L.R.C.P.Edin. 1881. *Ed.* St. Bart.'s. Late H.S. St. Bart.'s Hosp.

Eastwood, A., Royalcot, Stansted, Essex. M.B. 1901, M.D.Lond. *Ed.* St. Bart.'s. Pathologist to Roy. Commission on Tuberculosis. *Pub.* Comparative Histological and Bacteriological Investigations. Vol. IV, Appendix, 2nd Interim Rep. Roy. Commis. on Tuberculosis.

Eastwood, F. H., 149, Sturt st., Ballarat, Victoria, Australia. M.B., B.S.Melbourne 1881.

Eastwood, J. W., 18, Farndon rd., Oxford. M.D.Edin. 1851, M.R.C.P.Lond. *Ed.* Edinburgh. Late Lect. on Physiol., Sheffield Sch. of Med.

Eastwood, L., J.P., Brookside, Darlington (*T.* 24). L.R.C.P. & S.Edin., L.S.A.Lond. 1877. *Ed.* Glasgow and Durham. Surg. to Police.

Eates, A. R., 18, Station rd., Kensal Rise, N.W. L.S.A.Lond. 1897, M.B., C.M.Edin. *Ed.* Edinburgh.

Eatock, J. A., Farnworth-in-Widnes, Lancs. M.R.C.S. Eng., L.R.C.P.Lond. 1893. *Ed.* Liverpool. Certif. Fact. Surg. [M.B., B.S.Glas. 1906.

Eaton, E. M., 5, Maitland av., Langside, Glasgow.

Eaton, H. A., 16, Eldon sq., Newcastle-on-Tyne (*T.* 1935 Nat.). M.B., C.M.Edin. 1888. *Ed.* Edinburgh.

Eaton, J., The Abbey ho., St. Peter's hill, Grantham. M. & L.M.R.C.S.Eng., L.S.A.Lond. 1858. *Ed.* St. George's. M.O. Workho. and Spittlegate dist. Grantham Union and P.V. Grantham and Spittlegate Dists. Author of report: Eaton v. the Mayor and Corpn. of Grantham—showing liability of medical men in making contracts with public bodies.

Eaton, J. W., Bingham, Notts. M.R.C.S.Eng. 1858, L.R.C.P.Lond. *Ed.* Middlesex Hosp. M.O.H. Bingham Dist.

Eaton, O., Betworth, Exmouth, Devon. M.R.C.S. Eng., L.R.C.P.Lond. 1888, D.P.H.

Eaton, W. M., Hartley, Rhodesia, S.A. M.B., M.S. Edin. 1885.

Eaton, W. S., Montreal ho., Cleator Moor, Cumberland. M.B., Ch.B.Edin. 1898. *Ed.* Edinburgh. M.O. Galemire Fever Hosp.

Eatough, R., 66, Stamford rd., Mossley, nr. Manchester. C.M. 1888, M.D.Aberd. *Ed.* Aberdeen. M.O. & P.V. 12th dist. Ashton-under-Lyne Union.

Eaves, W. V., M.R.C.S.Eng., L.R.C.P.Lond. 1890.

Eccles, B. J., Palace bldgs., Johannesburg, S.A. M.R.C.S.Eng., L.R.C.P.Lond. 1905, L.D.S.Eng. *Ed.* Birmingham. Late H.S. Gen. Hosp., Birmg.

Eccles, C., East Hall, Delgany, Greystones, Co. Wicklow. L. & L.M.R.C.P. & S.I. 1884. *Ed.* Dublin. M.O. Delgany and Greystones Disp. dist.

Eccles, C. H., The Elms, Mafferton, E. Yorks. M.R.C.S. Eng., L.R.C.P.Lond. 1888. *Ed.* St. Thomas'. Late H.P. St. Thomas' Hosp.

Eccles, G. H., Sherwell ho., Tavistock rd., Plymouth (*T.* 868). M.R.C.S. Eng. 1862, L.R.C.P. Edin. L.S.A.Lond. *Ed.* St. Bart.'s. Hon. Surg. S. Devon and Cornwall Blind Inst.

Eccles, G. T., 63, Sackville rd., Hove, Sussex (*T.* 899 Nat.). M.B., B.C.Camb. 1892, M.A. *Ed.* Cambridge and St. Bart.'s. Police Surg. Boro' of Hove. *Pub.* Günzberg's Test in Normal Digestion. Pract., 1892.

Eccles, H. A., 97, Church rd., Upp. Norwood, S.E. (*T.* 334 Sydenham). *Ed.* St. Bart.'s. M.B. 1891, M.D., L.R.C.P.Lond., M.R.C.S.Eng. Late H.P. St. Bart.'s Hosp.

Eccles, H. D., Kawakawa, Bay of Islands, N.Z. M.R.C.S.Eng., L.R.C.P.Lond. 1893.

Eccles, R. B., Bridge ho., Gt. Driffield, E. Yorks. L.S.A. 1890, L.R.C.P.Lond., M.R.C.S.Eng. *Ed.* St. Thomas'. M.O. Driffield P.O.

Eccles, W. McA., 124, Harley st., W. (*T.* 1036 Pad.). M. 1890, F.R.C.S.Eng., M.S., M.B., L.R.C.P.Lond. *Ed.* St. Bart.'s. Asst. Surg. St. Bart.'s Hosp. *Pub.* Hernia: its Etiology, Symptoms, and Treatment.

Eccles, W. S., 97, Church rd., Upp. Norwood, S.E. (*T.* 334 Sydenham); San Remo (winter); Hotel Bellevue, Bavens, Lac Majeur, Italy (spring and autumn). M.R.C.S.Eng. 1864, L.S.A.Lond. *Ed.* St. Bart.'s. Late Prof. of Hygiene Grant Med. Coll. Bombay. *Pub.* Treatment of Tetanus by Inhalation of Oxygen.

Eckenstein, K. E., 8, Gainsborough mans., Queen's Club gdns., W. M.R.C.S.Eng., L.R.C.P. 1906, M.B. B.S.Lond. *Ed.* St. Thomas'. Late Snr. R.M.O. French Hosp., Lond.

Eckersley, E., Lieut. Col. R.A.M.C., St. George's Barracks, London. M.B., C.M.Edin. 1884, D.P.H. *Ed.* Edinburgh.

Ecklin, W., 117, Norwood rd., Herne Hill, S.E. M.B. M.C.Glas. 1884. *Ed.* Glasgow.

Eckstein, J. McD., St. Bartholomew's Hosp., E.C. M.R.C.S.Eng., L.R.C.P.Lond. 1908.

Eddie, A. W., Winchelsea, Victoria, Australia. M.B. M.S.Aberd. 1882.

Eddie, R., Bombala, N.S.W. M.B., M.S.Aberd. 1877.

Eddison, F. R., Bedale, Yorks (*T.* 17). M.R.C.S.Eng., L.R.C.P.Lond. 1898. *Ed.* St. Bart.'s. Late Snr. R.M.O. Roy. Free Hosp.

Eddison, J., Worksop, Notts. M.R.C.S.Eng. 1843, L.S.A.Lond. *Ed.* Guy's. (Retired.)

Eddison, J. E., The Lodge, Adel, Leeds (*T.* 16 Headingley). M.D.Edin., M.R.C.S.Eng. 1864. *Ed.* Edinburgh; St. Bart.'s; Vienna; Paris. Cons. Phys. Leeds Inf. *Pub.* Treatment of High Temperatures by Cold Bathing. Lancet. (Retired.)

Eddlestone, N. A., 44, Victoria av., Whitley Bay, Northumb. M.B., B.S.Durh. 1906, M.R.C.S.Eng., L.R.C.P.Lond. *Ed.* Durham. H.S. Roy. Vict. Inf., M'chester.

Eddowes, A., 28, Wimpole st., W. (*T.* 557 May.). C.M. 1873, M.D., L.R.C.S.Edin., M.R.C.P.Lond. *Ed.* Edinburgh; St. Bart.'s; Vienna; Hamburg. Phys. St. John's Hosp. for Dis. of Skin. *Pub.* On the Infective forms of Eczema. B.M.J., 1889.

Eddowes, A. B. J., Loughborough, Leics. M.R.C.S. Eng. 1863, L.S.A.Lond.

Eddowes, C., Maddington ho., Shrewton, Wilts. M.R.C.S.Eng. 1861, L.S.A.Lond. *Ed.* Westminster Hosp. M.O.H. Amesbury R.D.

Eddowes, W., 74, Upp. Ross st., New Doornfontein, Johanneshurg, S.A. M.R.C.S.Eng., L.S.A.Lond. 1861.

Eddowes, W. D., 44, Upper Rock gdns., Brighton. L.R.C.P. & S.Edin., L.F.P.S.Glas. 1889.

Eddy, J., 86, Battenherg rd., Fosse rd. N., Leicester (*T.* 179 Y). L.R.C.P.Lond., M.R.C.S.Eng. 1897. *Ed.* Middlesex Hosp.

Ede, A. G., White hall, Ahridge, Essex. M.B.Lond. 1900. *Ed.* St. Bart.'s.

Ede, C., Staff Surg. R.N. (retd.), Edencroft, Bramley, Surrey. M.R.C.S.Eng. 1844, L.S.A.Lond.

Ede, F., 13, Upp. Berkeley st., W. L.S.A.Lond. 1898.

Ede, G. H., Ardo, Bramley, Guildford. C.M. 1887, M.D.Aherd. *Ed.* Aberdeen. M.O. Bramley dist. Hambledon Union.

Ede, W. E. M., 64, Jesmond rd., Newcastle-on-Tyne (*T.* 314 Jesmond). M.B. 1901, M.D., B.C.Camb., B.A. *Ed.* Camhridge; London Hosp. Asst. Phys. Chil. Hosp., Newcastle-on-Tyne. *Pub.* Milk Supply of large towns.

Edelsten, E. A., 370, Brixton rd., S.W. (*T.* 810 Brixton). M.R.C.S.Eng., L.R.C.P.Lond. 1889, M.B., B.Ch. Oxfd., M.A. *Ed.* Oxford and St. Bart.'s. H.P. York Co. Hosp.

Eden, R. A. S., Norton Canes, nr. Cannock, Staffs. M.B., C.M.Aherd. 1888, D.P.H. *Ed.* Aherdeen. Surg. Hammerwich Cott. Hosp. [Edin.

Eden, T. W., 26, Queen Anne st., W. M.S. 1888, M.D.

Eden, W. A., Rendcombe, Cirencester. L.S.A.Lond. 1890, M.R.C.S.Eng., L.R.C.P.Lond. *Ed.* King's Coll., London. M.O. N. dist. Cirencester Union.

Eder, M. D., 2, Charlotte st., Fitzroy sq., W. M.R.C.S. Eng., L.R.C.P.Lond. 1895, B.Sc. *Ed.* St. Bart.'s. Late Surg. Bolivian Govt. *Pub.* Verruja Peruana. Jour. Trop. Med., July, 1906.

Edgar, G., Lochgoilhead, Argyllsh. M.B., C.M.Glas. 1893. *Ed.* Glasgow. M.O. Lochgoilhead and Kilmorich parishes.

Edgar, J., 5, Clairmont gdns., Glasgow (*T.* 1 Charing Cross). M.B., C.M. 1887, F.F.P.S.Glas., B.Sc., M.A. *Ed.* Glasgow, Vienna, Berlin. Prof. of Midwifery and Dis. of Wom., Anderson's Coll. Med. Sch., Glas. *Pub.* Series of Cases of Extra-uterine Pregnancy.

Edgar, J. J., Tennyson st., Napier, N.Z. (*T.* 44). L.R.C.P. & S.Edin., L.F.P.S. 1896, M.B., C.M.Glas. *Ed.* Glasgow, Edinburgh, London. Hon. Surg. W. Napier Hosp.

Edgar, J. W., Townhead, Settle (*T.* 24). C.M. 1874, M.D.Edin. *Ed.* Edinburgh. M.O. Giggleswick Sch.

Edgar, P. G., Ipoh, Hinta, Perak, Federated Malay States. M.B., M.S.Edin. 1893.

Edgar, W. H., 23, Gwendwr rd., W. Kensington, W. M.B., B.S.Durh. 1907.

Edge, A. J., Tudor ho., Maidenhead. M.B., L.R.C.P. Lond., M.R.C.S.Eng. 1893. *Ed.* St. Bart.'s. Late H.S. Metrop. Hosp.

Edge, A. M., 30, St. Ann st., Manchester (*T.* 116 Docks). M.R.C.S.Eng. 1872, M.D.R.U.I., M.R.C.P.Lond., B.Sc. *Ed.* Manchester, Belfast, Duhlin. Phys. Salford Roy. Hosp.

Edge, B. E., M.R.C.S.Eng., L.R.C.P.Lond. 1895.

Edge, F., Granville ho., Wolverhampton (*T.* 535). M. 1885, F.R.C.S.Eng., M.D., B.S., M.R.C.P.Lond., B.Sc. *Ed.* Manchester; Munich; Dresden. Surg. Birmg. and Mid. Hosp. for Wom. Translator of Duhrssen's Midwifery and Gynæcology.

Edge, J. D., C.B., A.M.S. M.D.Q.U.I. 1870, F.R.C.S.I., L.M.

Edge, J. J., The Beeches, Mobberley, Chesh. L. & L.M.R.C.P. & S.I. 1877. *Ed.* Dublin. Late Res. St. Mary's Hosp., Manchester.

Edge, S. G., Blofield, Norwich. M.B. 1885, M.D., B.S.Duh.

Edgecombe, W., 17, Victoria av., Harrogate, Yorks (*T.* 477 Nat.). M. 1893, F.R.C.S.Eng., M.D., M.R.C.P.Lond. *Ed.* Univ. Colls., Lond. and L'pool. Phys. Harrogate Inf. *Pub.* The Physiology and Therapeutics of the Waters, Baths, and Climate of Harrogate.

Edgelow, A. W. H., The Homestead, Malcolm rd., Wimhledon, S.W. (*T.* 85 P.O.). L.S.A.Lond. 1898. *Ed.* Charing Cross Hosp. Med. Ref. for Wimhledon Century Insur. Coy.

Edgelow, G., 18, Hertford st., W. (*T.* 3250 May.). M.D., M.C.Aberd., M.R.C.S.Eng., L.R.C.P.Lond. 1866. *Ed.* St. George's and Aherdeen. Cons. Phys. Home of Rest, Finchley rd. *Pub.* New Electrolytic Treatment of Cancer.

Edgelow, P., 94, Harley st., W. (*T.* 2261 Pad.). M.R.C.S. Eng., L.R.C.P.Edin. 1883, D.M.D.Harvard. *Ed.* St. George's. Late Lect. on Anæsthetics at Nat. Dent. Hosp. *Pub.* Lectures on Anæsthetics. Brit. Jour. Dent. Sci., 1893.

Edgelow, W. Ford, Braddon villa, Torquay. M.B., C.M. 1875, M.D.Aherd. *Ed.* St. George's; Aberdeen.

Edgerley, S., W. Riding Asyl., Menston, nr. Leeds. C.M. 1891, M.D.Edin., M.A. *Ed.* Edinburgh. Med. Supt. W. Riding Asyl. *Pub.* Certain conditions of the Circulatory System in the Insane. Jour. Ment. Sci.

Edgeworth, F. H., 35, Pemhroke rd., Clifton, Bristol (*T.* 2081 X). B.C. 1889, M.D.Camb., D.Sc., B.A. *Ed.* Cambridge and Bristol. Phys. Bristol Roy. Inf. *Pub.* On Transitory Hemiplegia in Elderly Persons. Scot. Med. and Surg. Jour.

Edginton, A. D., 154, High st., Battersea, S.W. L.S.A. Lond. 1884, M.R.C.S.Eng.

Edginton, R. W., 70, Portland rd., Edgbaston, Birmingham. M.R.C.S.Eng. 1871, M.D.Brux. *Ed.* Cambridge and Birmingham. Certif. Factory Surg.

Edholm, F. G., 49, Eaton sq., S.W. (*T.* 1720 Vict.). L.S.A.Lond. 1906, M.D.Brux. *Ed.* Charing Cross Hosp.

Edington, A., 20, Kilmaurs rd., Edinburgh. C.M. 1886, M.D.Edin., D.P.H., D.T.M. & H., F.R.S.E. *Ed.* Edinburgh. Late Principal M.O.H. and Director Bacteriological Inst., Cape Colony. *Pub.* S. African Horse Sickness: its Pathology and Methods of Protective Inoculation. Proc. Roy. Soc., vol. LXVII.

Edington, A. D., 50, Wallwood rd., Leytonstone, N.E. (*T.* 528 Wanstead). M.B., Ch.B.Edin. 1907, B.Sc. *Ed.* Edinburgh. Late H.S. Roy. Inf., Edin.

Edington, D. C., Birbeck ho., Penrith, Cumberland (*T.* 15). M.B., C.M. 1892, M.D.Edin. *Ed.* Edinburgh. Hon. Phys. & Surg. Penrith Cott. Hosp.

Edington, E. A., Grange ho., Golcar, Huddersfield (*T.* 4 Milnshridge). M.R.C.S.Eng., L.R.C.P.Lond. 1899. *Ed.* Univ. Coll., London.

Edington, G. H., 20, Woodside pl., Glasgow (*T.* 63 Charing Cross). C.M. 1891, M.D., F.F.P.S.Glas., M.R.C.S.Eng., L.R.C.P.Lond. *Ed.* Glasgow and King's Coll., London. Asst. Surg. Western Inf. *Pub.* Incision and Drainage in Purulent Pericarditis. Glas. Med. Jour., 1908.

Edis, J. B., 163, Islington, Liverpool. M.R.C.S.Eng., L.R.C.P.Edin. 1871.

Edis, Mary G., 163, Islington. Liverpool. B.S. 1903, M.D.Lond.

Edleston, R. S. C., Ashenfell, Baslow, Derbysh. M.R.C.S.Eng., L.R.C.P.Lond. 1897.

Edlin, E. H., 25, Bucklershury, E.C. M.R.C.S.Eng., 1862, F.R.C.S.Edin., L.S.A.Lond.

Edlin, H. E., Middlemore ho., Stockport rd., Levenshulme, Manchester. M.R.C.S.Eng. 1884, L.R.C.P. Lond. *Ed.* Manchester. M.O.H. Levenshulme. *Pub.* An outbreak of Anthrax.

Edmiston, J. C., Wilton gdns., 102, Wilton st., Glasgow

(*T.* 2990 P.O.). L.F.P.S.Glas. 1883, M.D.St.And. *Ed.* Glasgow. Late Asst. Surg. Broomhill Colliery, Northumberland.

Edmiston, J. F., Northern Hospital, Liverpool. M.B., B.S.L'pool, 1905.

Edmond, G. M., 12, Rubislaw terr., Aberdeen. M.S. 1875, M.D.Aberd.

Edmond, W. R., Seymour ho., Totnes, Devon. M.R.C.S. Eng. 1875, L.R.C.P., M.B., C.M.Edin. *Ed.* Univ. Coll., Lond.; Edinburgh. M.O. Totnes Workho.

Edmond, W. S., St. Mary's (Islington) Inf., Higbgate hill, N. (*T.* 207 N.). M.R.C.S.Eng., L.R.C.P.Lond. 1904. *Ed.* St. Bart.'s. Late H.S. Nortb Lonsdale Hosp., Barrow-in-Furness.

Edmonds, C. J. E., Manor bo., Gleneagle rd., Streatham, S.W. L.S.A.Lond. 1901, M.R.C.S.Eng., L.R.C.P. Lond. *Ed.* St. Tbomas'.

Edmonds, F. R., Fowey, Cornwall. M.R.C.S.Eng., L.R.C.P.Lond. 1903. *Ed.* Univ. Coll. Hosp.

Edmonds, G., 2, South View villas, Mayfield, Sussex. M.R.C.S.Eng., L.R.C.P.Lond. 1889. *Ed.* St. Bart.'s. Late Asst. H.S. Derbyshire Roy. Inf.

Edmonds, H. A., Pittsworth, Queensland, Australia. M.R.C.S.Eng., L.R.C.P.Lond. 1889.

Edmondson, C. R., 15, Falsgrave rd., Scarborough (*T.* 54 X). M.B., C.M.Edin. 1893. *Ed.* Edinburgb. Late Snr. H.S. Roy. Southern Hosp., L'pool.

Edmondson, G. N., Uxbridge st., Hednesford, Staffs. M.B., B.C.Camb. 1892, B.A. *Ed.* Cambridge; Charing Cross and St. Bart.'s Hosps. Surg. Littleton Collieries.

Edmondson, H., 83, Bank parade, Burnley (*T.* 989 X). M.B., B.C.Camb. 1901, B.A. *Ed.* Cambridge and London Hosp. Hon. Ophth. and Aural Surg. Burnley Vict. Hosp.

Edmondson, J., Aughton ho., Burscough, nr. Ormskirk. M.B., C.M.Edin. 1890. *Ed.* Liverpool and Edinburgb. *Pub.* Pyæmia Due to Alveolar Abscess. Lancet, 1898.

Edmondson, W., Sea view, Scotforth rd., Lancaster. (*T.* 658). M.R.C.S.Eng., L.R.C.P.Lond. 1905. *Ed.* Leeds. Late H.S. Gen. Inf., Leeds.

Edmondson, W. C., Orillia, Ontario, Canada. L.R.C.P. Lond. 1881.

Edmondston, C. G., c/o Dr. Yates, Claremont ho., Market Drayton. M.B., B.S.Edin. 1904.

Edmunds, A., 30, Welbeck st., W. (*T.* 4501 Pad.). M. 1900, F.R.C.S.Eng., M.B., M.S.Lond., B.Sc. *Ed.* King's Coll. Hosp. Surg. Gt. N. Cent. Hosp. *Pub.* The Mechanism of Respiration in Pneumothorax.

Edmunds, C. T., Twyford, Berks. M.R.C.S.Eng., L.R.C.P.Lond. 1905. *Ed.* St. Mary's.

Edmunds, D. T., Ultimo, Pyrmont, Sydney, N.S.W. L.R.C.P.Edin., M.R.C.S.Eng. 1883.

Edmunds, E. F., Reservoir ho., Cbesterfield, Derbysh. (*T.* 40*a*). M.B., B.S.Durh. 1904. *Ed.* Sheffield and Newcastle. Late H.S. Chester Gen. Inf.

Edmunds, F., Avenue ho., Chesterfield (*T.* 42). M.R.C.S. Eng., L.R.C.P.Lond. 1893. *Ed.* Sbeffield; London Hosp. Hon. Surg. Chesterfield and N. Derbysh. Hosp.

Edmunds, J., 23, Sussex sq., Brighton (*T.* 1490). M.R.C.S.Eng. 1854, M.D.St.And., M.R.C.P., L.S.A. Lond., L.R.C.P.Edin. *Ed.* London Hosp. Cons. Phys. Lond. Temperance Hosp. *Pub.* Will-making in Aphasic Paralysis. B.M.J., March, 1900.

Edmunds, P. J., 5, Gt. Marlborough st., W. (*T.* 6372 Ger.). M.R.C.S.Eng. 1894, M.B., L.R.C.P.Lond., B.Sc. *Ed.* Univ. Coll. Hosp. Surg. C. div. Met. Police.

Edmunds, W., 2, Devonshire pl., W. (*T.* 49 Pad.). M. 1875, F.R.C.S.Eng., M.C.Camb., M.A. *Ed.* St. Thomas'. Surg. Prince of Wales's Hosp., Tottenham. *Pub.* Diseases of the Thyroid Gland.

Edridge, R., 18, Lawn terr., Blackheath, S.E. (*T.* 99 Lee). M.R.C.S.Eng. 1904, L.R.C.P.Lond. *Ed.* Guy's. Opbth. H.S. Guy's Hosp., 1906. Late Editor Guy's Hosp. Gaz.

Edridge-Green, F. W., Hendon grove, Hendon, N.W. B.S. 1887, M.D.Durb., F.R.C.S.Eng., L.R.C.P.Lond. *Ed.* St.Bart.'s; Durham; Cambridge. Phys. Hendon Grove Asyl. *Pub.* Colour Blindness and Colour Perception.

Edsell, G. A., Cedar ho., Surbiton (*T.* 266 Nat. Kingston). M.R.C.S.Eng., L.R.C.P., L.S.A.Lond. 1886, M.D.Durh., D.P.H. *Ed.* St. Bart.'s; Univ. Coll., Lond. Hon. Surg. St. Martin's Home for Cripples. *Pub.* Successful Reposition of Completely Severe Finger.

Edward, A. A., Bankhouse, Rawtenstall, Lancs (*T.* 69 C.M. 1873, M.D.Edin. *Ed.* Edinburgh. Certi Factory Surg. Rawtenstall and Haslingden.

Edward, J. R., 109, Newbigging, Musselburgh. B.S 1901, M.D.Edin. Snr. R.M.O. Gen. Hosp., Nottingham. *Pub.* Case of Abscess of Lung (jointly B.M.J., 1908.

Edwardes, E. J., 73, Springfield rd., N.W. L.S.A. 187 M.D., M.R.C.P.Lond., M.R.C.S.Edin. *Ed.* S Mary's. Late Asst. Phys. N.W. London Hosp. *Pub.* Concise History of Smallpox and Vaccination i Europe.

Edwardes, G. V., Little Wood, Worsley, nr. Manchester L.R.C.P. & S.Edin., L.F.P.S.Glas. 1908. *Ed.* Man chester; Edinburgh. [B.S.L'pool 1908

Edwards, A. C., 39, Park rd., Bingley, Yorks. M.B

Edwards, A. D., Town Hall, Newport, Mon (*T.* 4 L.S.A. 1903, M.B., B.S.Lond., L.R.C.S. & P.Edin L.F.P.S.Glas., B.Sc., D.P.H. *Ed.* Cardiff; Londo Hosp. Asst. M.O.H. and Schools, Newport. *Pub* Ill Health as a cause of Pauperism. Hosp., Feb 1908.

Edwards, A. F., Dawson, Yukon Territory, Canada L.R.C.P. & S.Edin., L.F.P.S.Glas. 1897.

Edwards, A. H., 901, Sauchiehall st., Glasgow, W. (7 2432 Argyle Nat.). M.B., C.M. 1896, F.R.C.S.Edin *Ed.* Edinburgh. Extra Disp. Surg. Western Inf Glas.

Edwards, A. J., 87, Mosley st., Manchester (*T.* 0872 Cent.). Ch.B. 1892, M.D.Manch. *Ed.* Manchester Berlin, Paris. Hon. Asst. Surg. M'cbester an Salford Lock Hosp. *Pub.* The Modern Treatmen of Gonorrbœa in the Male. 1905.

Edwards, A. L., Tbe Beecbes, Upavon, Pewsey, Wilts M.R.C.S.Eng., L.R.C.P.Lond. 1899. *Ed.* St. Mary's Civ. Surg. H.M. troops, Cavalry Scb., Netheravon.

Edwards, A. R., M.R.C.S.Eng. 1881, L.R.C.P.Lond.

Edwards, A. S., St. Elmo, Halling, Rocbester, Kent M.B., C.M.Edin. 1889. *Ed.* Edinburgh. M.O Halling and Cuxton dist. Strood Union.

Edwards, B. E., Claremont villas, Bradford rd., Brighouse (*T.* 13 Y). M.B., C.M.Edin. 1884. *Ed.* Edinburgh. M.O.H. Southowram.

Edwards, C., Granville bo., Bridport, Dorset. M.R.C.S Eng., L.R.C.P.Lond. 1900. *Ed.* Guy's. Surg. Bridport Hosp. Disp. [L.R.C.P. & S.Edin

Edwards, C. A., Sydney, N.S.W. L.S.A.Lond. 1883

Edwards, C. D., Alton lodge, Woodford Green (*T.* 53 Woodford). M.B., B.C.Camb. 1896, B.A. *Ed.* Cambridge; Guy's. M.O. Bancroft School. *Pub.* Rena Complications of Ulcerative Endocarditis.

Edwards, C. W., Wincanton, Somerset. M.R.C.S.Eng. L.R.C.P.Lond. 1888, F.R.C.S.Edin.

Edwards, D., Tanybryn, Mold, Flintsh. (*T.* 27) M.R.C.S.Eng., L.R.C.P.Lond. 1875. *Ed.* Univ. Coll. London. Late Obst. Asst. U.C.H.

Edwards, D., Cemmaes rd., Montgomerysh. M.B. M.S.Edin. 1897.

Edwards, D. R., 87, Pitt st., Sydney, N.S.W. C.M 1871, M.D.Edin. *Ed.* Edinburgb. Met. Med. Ref A.M.P. Soc., Sydney.

Edwards, D. R., Compton ho., Corwen, Merioneth M.R.C.S.Eng., L.R.C.P.Lond. 1899. *Ed.* Liverpool

Edwards, D. R., 89, King Edward's rd., Swansea L.R.C.P. & S.Edin., L.F.P.S.Glas. 1898.

Edwards, D. T., Taff's Well, nr. Cardiff. L.S.A.Lond. M.R.C.S.Eng. 1856.

Edwards, E., Pitt bank, Oldham, Lancs (*T.* 13 Y) L.R.C.P. & S.Edin., L.F.P.S.Glas. 1891, L.M. *Ed* Liverpool. Med. Ref. Iron Trade Empl. Ins. Co.

Edwards, Edith A. W., L.R.C.P. & S.Edin., L.F.P.S Glas. 1900.

Edwards, E. C., Shian, Penzance. C.M. 1893, M.D Edin. *Ed.* Edinburgh. Late Snr. H.S. E. Suffolk Hosp., Ipswich.

Edwards, E. D., M.B., B.S.Dub. 1901.

Edwards, E. H., Tai Yüan Fu, Sbansi, N. Cbina. M.B., C.M.Edin. 1880. *Ed.* Edinburgh. Late Res. Phys Hosp. for Wom., Soho sq. *Pub.* Fire and Sword in Shansi. 1903.

Edwards, E. N., Col., V.D., Highcroft, Chipperfield, Kings Langley, Herts. L.S.A.Lond. 1866, M.R.C.S. Eng. *Ed.* Guy's.

Edwards, E. P., J.P., Mynyddygof, Bodedern Valley, Anglesey. L.F.P.S.Glas., L.R.C.P.Edin., L.S.A. Lond. 1868. *Ed.* Glasgow. M.O. Bodedern dist. and Holyhead Union Workho.

Edwards, E. S., The Wilderness, Empingham, Stamford, Rutland. L.R.C.P.Lond., M.R.C.S.Eng. 1899. *Ed.* Bristol. P.V. & Poor Law M.O. Empingham dist. Oakham Un.

Edwards, F., Sawston, Cambs. L.R.C.P.Edin.,L.F.P.S. Glas. 1871, L.S.A.Lond.

Edwards, F. H., Camberwell ho., Peckham rd., S.E. (*T.* 1037 Hop.). M.R.C.S.Eng. 1893, M.D.Brux., M.R.C.P.Lond. *Ed.* Brussels and Guy's. Med. Supt. Camberwell Ho.

Edwards, F. P., Rainbow, Victoria, Australia. M.R.C.S. Eng., L.R.C.P.Lond. 1900, M.B., B.S.Camb.

Edwards, F. S., 55, Harley st., W. (*T.* 991 Pad.). M. 1875, F.R.C.S.Eng., L.R.C.P.Lond. *Ed.* St. Bart.'s. Surg. W. London Hosp. *Pub.* Diseases of the Rectum, Anus, and Sigmoid Colon. 1908.

Edwards, F. W., 222, Stanstead rd., Forest hill, S.E. M.R.C.S.Eng., L.R.C.P.Lond. 1892. *Ed.* St. Thomas'.

Edwards, G. B., Lieut. R.A.M.C., Hazeldean, Privett rd., Gosport. M.R.C.S.Eng., L.R.C.P.Lond. 1906. *Ed.* London Hosp.

Edwards, G. F., 7, Colville sq., W. L.R.C.P., L.S.A. Lond. 1882, M.D., Ch.B.Manch. *Ed.* Univ. Coll., London; Manchester; Glasgow; Paris. Late Res. Surg. Blackwell Colliery Hosp. *Pub.* Elastic Compression in Surgical Therapeutics.

Edwards, G. M., Marilliers, High st., Harrow-on-the-Hill (*T.* 216 P.O.). M.R.C.S.Eng., L.R.C.P.Lond. 1892, M.B., B.C.Camb. *Ed.* Cambridge; Middlesex Hosp.

Edwards, H., Trefeddyg, Port Dinorwic R.S.O., N. Wales. M.B., M.S.Edin. 1890.

Edwards, H. A., 1, Wellesley pl., Sauchiehall st., Glasgow, W. M.B., Ch.B.Edin. 1905. *Ed.* Edinburgh. H.S. & P. Roy. Inf., Glas.

Edwards, H. H. J., 1, Poynder's rd., Clapham Pk., S.W. (*T.* 1086 Battersea). L.M.S.S.A.Lond. 1899. *Ed.* St. Thomas'.

Edwards, H. J., Lynton, N. Devon (*T.* 5). L.R.C.P.& S. Edin. 1882, M.D.Durh., D.P.H. *Ed.* Edinburgh. M.O.H. Lynton U.D.C.

Edwards, H. N., Markyate, Dunstable. M.R.C.S.Eng., L.R.C.P.Lond. 1889. *Ed.* Guy's. Clin. Asst. Evelina Hosp. for Sick Chil. *Pub.* The Condition of 24 cases of Empyema in Chil. after Cure by Resection of Rib (jointly). Lancet, 1892.

Edwards, H. N., Chaddeslode, Shrewsbury. M.R.C.S. Eng. 1864, L.S.A.Lond., L.R.C.P.Edin. *Ed.* St. Bart.'s. Cons. Phys. Salop Inf.

Edwards, J., York ho., Walton Breck rd., Liverpool (*T.* 10 Anfield). M.R.C.S.Eng. 1879, L.R.C.P.Edin., L.M. *Ed.* St. Bart.'s. Surg. L'pool Police Force. *Pub.* Cerebral Apoplexy in a Child æt. 10. L'pool Med. Chi. Jour., 1884.

Edwards, J., 171, Cheetham Hill rd., Manchester. M.R.C.S.Eng., L.R.C.P.Edin. 1877. *Ed.* Duhlin; Manchester. P.M.O. H.M.'s Prison.

Edwards, J., 971, Romford rd., Manor Park, E. L.S.A.Lond. 1893. *Ed.* London Hosp.

Edwards, J. C., Holly Bush Cottage, Aberfan, Glam. (*T.* 3 P.O.). L.R.C.P. & S.Edin., L.F.P.S.Glas. 1892. *Ed.* Liverpool. Surg. to Nixon Nav. Co., Merthyr Vale.

Edwards, J. J., 171, New King's rd., Walham Green, S.W. (*T.* 324 Kensington). L.M.S.S.A.Lond. 1894. *Ed.* St. Mary's.

Edwards, J. M., Chilchester, London la., Bromley, Kent. L.M.S.S.A., L.R.C.P.Lond., M.R.C.S.Eng. 1900. *Ed.* Charing Cross Hosp.

Edwards, J. S., 19, Braid cres., Edinburgh. M.B., Ch.B. Edin. 1906. *Ed.* Edinburgh; Duhlin. Late Res. Phys. Roy. Inf., Edin.

Edwards, J. W., 29, Grange rd. W., Middleshrough (*T.* 302). M.B., C.M.Edin. 1889. *Ed.* Edinburgh. Surg. N.E. Steel Co.

Edwards, K. C., Tudor ho., Sawston, Cambs. L.R.C.P. & S.Edin., L.F.P.S.Glas. 1901.

Edwards, L., 32, Lissenden mans., Gospel Oak, N.W. M.R.C.S.Eng., L.R.C.P.Lond. 1906.

Edwards, N. F., Broseley, Salop (*T.* 4 Y Ironbridge). M.B., B.Ch.Vict. 1894. *Ed.* Manchester. Hon. Surg. Forester Memorial Hosp., Broseley. *Pub.* Lymphatic Leukæmia. Med. Chron., July, 1897.

Edwards, O., The Brook ho., Leominster (*T.* 20). M.R.C.S.Eng., L.R.C.P.Lond. 1874. *Ed.* Guy's. M.O. & P.V. Leominster Union.

Edwards, O. H., 2, Albert rd., Widnes, Lancs. L.K.Q.C.P.I. 1887.

Edwards, P., 1, Newsham drive, Newsham pk., Liverpool. L.R.C.P., L.S.A.Lond., M.R.C.S.Eng. 1886.

Edwards, P. H., The Driffold, Devoran, Cornwall. M.R.C.S.Eng., L.R.C.P.Lond. 1893. *Ed.* Birmingham. Late Res. Clin. Asst. Jaffray Hosp.

Edwards, R., 10, Oxford st., Liverpool (*T.* 2658 Royal). M.R.C.S.Eng. 1885, M.D.S. Cons. Dent. Surg. L'pool Dent. Hosp.

Edwards, R., 23, Brunswick sq., W.C. M.R.C.S.Eng., L.R.C.P.Lond. 1893. [B.S.Edin. 1907.

Edwards, R., 39, Merchiston cres., Edinburgh. M.B.,

Edwards, R. J. L., Jesmond ho., Walters rd., Swansea (*T.* 337 Corpn.). M.S. 1895, M.D.Glas. *Ed.* Glasgow. Med. Supt. Swansea Union Inf.

Edwards, R. T., Jesmond ho., Walters rd., Swansea (*T.* 337 Docks). M.R.C.S.Eng., L.R.C.P.Lond. 1902, F.R.C.S.Edin. *Ed.* London Hosp. Late Dem. of Anat. R.C.S., Edin. *Pub.* Modes of Union in Fractures of the Clavicle. Lancet.

Edwards, T. H., 23, Ramsden st., Huddersfield (*T.* 52). M. 1900, F.R.C.S.Eng., L.R.C.P.Lond. *Ed.* St. Thomas'. Late H.S. St. Thomas' Hosp.

Edwards, T. M., North Kelsey, Lincs. M.B. 1864, M.D. Lond.

Edwards, W. B., The Surgery, Seven Sisters, nr. Neath, Glam. M.B., M.S.Glas. 1894.

Edwards, W. G., Surg. R.N., H.M.S. Kinsha, China. L.R.C.P. & S.Edin., L.F.P.S.Glas. 1901.

Edwards, W. H., 8, Western rd., Port Elizabeth, S. Africa (*T.* 227). M.R.C.S.Eng. 1871, M.D., C.M. Aberd. *Ed.* St. Bart.'s.

Edwards, W. H., 62, Josephine av., Brixton hill, S.W. (*T.* 542 Brixton). M.R.C.S.Eng., L.R.C.P.Lond. 1899. *Ed.* Guy's. Hon. Phys. Rochester Diocesan G.F.S. Lodge.

Edwards, W. L., 142, Holton rd., Barry Dock, Glam (*T.* 377 Barry Nat.). M.R.C.S.Eng., L.R.C.P.Lond. 1884, D.P.H. *Ed.* London Hosp. School M.O.

Edwards, W. R., C.M.G., Lt. Col. I.M.S., Bengal. M.R.C.S.Eng., M.B.Durh. 1884.

Edwards, W. T., 129, Queen st., Cardiff. M. 1842, F.R.C.S.Eng., M.D., L.S.A.Lond.

Edye, J. S., c/o Messrs. Holt & Co., 3, Whitehall pl., S.W. L.S.A. 1885, L.R.C.P.Lond., M.R.C.S.Eng.

Edye, S., Monte Video, S. America. M. 1859, L.M. R.C.S.Eng., L.S.A.Lond.

Eede, E. T., Leamington, Ontario, Canada. L.R.C.P. & S.Edin. 1884.

Eedle, E. J., 7, Palmer's Green villas, Green Lanes, N. M.R.C.S.Eng., L.R.C.P.Lond. 1895. *Ed.* Charing Cross Hosp.

Egan, C. J., Queen's rd., King William's Town, S.A. M.R.C.S.Eng. 1857, L. & L.M.R.C.P.I. *Ed.* Dublin. Asst. Colonial Surg. Brit. Kaffraria. *Pub.* Midwifery Notes. Med. Times and Gaz.

Egan, C. W., North lodge, Baldock, Herts (*T.* 21 P.O.). L.S.A.Lond. 1900, L.M. *Ed.* Dublin; St. Thomas' and Charing Cross Hosps. Med. Ref. Brit. Homes Insurance Co.

Egan, J. D. O'D., Govt.M.O.,British Guiana. L.R.C.S.I. 1886, L. & L.M.K.Q.C.P.I.

Egan, J. J., Newbridge, Ballinasloe, Co. Galway. L.R.C.P. & S.Edin., L.F.P.S.Glas. 1904.

Egan, P. B., 13, Montpelier parade, Monkstown, Co. Duhlin. M.B., B.Ch., B.A.O.Duh. 1906. *Ed.* Duhlin.

Egan, W., A.M.S. M.B., B.S.R.U.I. 1904.

Egarr, M. J., Terrington St. John, Wishech, Norfolk. L.S.A.Lond. 1858, L.F.P.S.Glas. *Ed.* King's Coll., London. M.O. 6th dist. Wishech Union.

Egerton, W. A. H., 80, Hyde Park rd., Leeds (*T.* 2893). L. & L.M.R.C.S.I., L.A.H.Dub. 1893. *Ed.* Dublin, Paris, London. Late Surg. Red Cross S.S. Line. *Pub.* Beri Beri: its Causes and Suggested Preventatives.

Eggeling, W., St. Leonards, Upp. Largo, Fife (*T.* 7). M.B., Ch.B.Edin. 1901, M.A. *Ed.* Edinburgh; Munich; Berlin. Late Surg. Roy. Inf., Stirling.

Eggleston, H., Somerset Hosp., S. Africa. M.B., B.S. Durh. 1900. Res. Phys. Somerset Hosp., S.A.

Eglinton, Clara, Hammerwich, nr. Lichfield, Staffs. M.B., B.S.Lond. 1908.

Eglinton, G. W., The Laurels, Street, Somerset (*T.* 7). L.R.C.P.Edin., L.F.P.S.Glas. 1886, L.M. *Ed.* Liverpool and Edinburgh. M.O.H. Street U.D. and Wells R.D. *Pub.* Case of Swallowing Artificial Teeth—Successful Extraction. Lancet, 1887.

Ehrhardt, J. M., 124, Bridge rd. W., Battersea, S.W. L.R.C.P.I. 1887. *Ed.* Birmingham and King's Coll., London. M.O. to L.C.C. (Blind and Deaf Mutes Sch. Dept.).

Ehrke, F. L., The Manor ho., Kempsey, Worcester. M.S. 1892, M.D.Edin.

Ehrlich, H. A., 89, Dawes rd., Fulham, S.W. M.R.C.S. Eng., L.R.C.P.Lond. 1901.

Ehrmann, A., 368, Camden rd., N. M.R.C.S.Eng., L.R.C.P.Lond. 1889. *Ed.* Melbourne; Univ. Coll. Hosp. Clin. Asst. to Phys. O.P. Lond. Temperance Hosp.

Eichholz, A., Board of Education, Whitehall, S.W. M.B., B.C. 1895, M.D.Camb., M.A. *Ed.* Cambridge; St. Bart.'s. A.M.O. Bd. of Educ. *Pub.* Evidence on the Gen. Condition of Children. Inter-deptl. Cttee. on Physical Deterioration, 1904.

Eichholz, O., 36, Russell rd., Kensington, W. (*T.* 2220 Western). M.R.C.S.Eng., L.R.C.P.Lond. 1898, M.D., Ch.B.Oxfd. *Ed.* Oxford; London Hosp. Late Civil Surg. Netley.

Ekin, W., M.B., B.S.R.U.I. 1889.

Ekins, C. M., Brookfield, Shepherd's hill, Highgate, N. L.R.C.P.Lond., M.R.C.S.Eng. 1900.

Elam, G., 9, Fawley rd., W. Hampstead, N.W. (*T.* 1232 Nat. Hampstead). M.R.C.S.Eng., L.R.C.P.Lond. 1889, M.D., B.S.Durh. *Ed.* Middlesex Hosp. and Newcastle. Late Phys. Lond. Skin Hosp. *Pub.* A case of Myxœdema Successfully Treated with Thyroid Extract.

Elam, W. H., New Barnet. M. 1877, F.R.C.S.Eng., L.S.A.Lond.

Elcum, D., 92, Gloucester st., Warwick sq., S.W. L.S.A.Lond. 1875, M.R.C.S.Eng., M.D.Durh.

Elder, A. G. V., Jnr. Conservative Club, Albemarle st., W. M.R.C.S.Eng., L.R.C.P.Lond. 1904. *Ed.* St. George's. Surg. White Star Line. *Pub.* Ship Surgeon's Handbook. (Travelling.)

Elder, D., Richmond ho., Richmond pk., Liverpool. M.B., B.S.L'pool 1905. Late Pathologist King Edward VII Sanatorium.

Elder, E. A., 6, Torpichen st., Edinburgh. M.B., B.S. Edin. 1905.

Elder, Eleanor R., 4, John's pl., Leith (*T.* 714). M.B., Ch.B.Edin. 1901. *Ed.* Edinburgh. Late Res. Phys. Roy. Hosp. for Sick Chil., Edin.

Elder, Elizabeth F., Inverarity, Forfar. M.B., Ch.B. St.And. 1907. *Ed.* St. Andrew's.

Elder, G., 17, Regent st., Nottingham (*T.* 820). M.D., C.M.Glas. 1868. *Ed.* Glasgow. Cons. Surg. Samaritan Hosp. for Wom. *Pub.* Review of last 100 Abdominal Sections.

Elder, G. T. D., 10, West Hill drive, Mansfield. M.R.C.S. Eng., L.R.C.P.Lond. 1901.

Elder, J. B., Limeworks, Grange, Banffsh. M.B., B.S. Aberd. 1902.

Elder, J. S., Fenwick, by Kilmarnock, N.B. L.R.C.S.Edin. 1882, L.M. *Ed.* Glasgow. M.O. Fenwick P.C.

Elder, M., Leven ho., Tewkesbury, Glos. M.B., M.S. Edin. 1889.

Elder, W., 7, Redcross st., Bristol. L.R.C.P. & S.Edin. 1871, L.M. *Ed.* Edinburgh. Med. Supt. Brit. Med. Mission. *Pub.* Hints to Mothers on the Care and Nursing of Infants.

Elder, W., 4, John's pl., Leith (*T.* 714). C.M. 1885, M.D., F.R.C.P.Edin. *Ed.* Edinburgh. Snr. Phys. Leith Hosp. *Pub.* Aphasia and the Cerebral Speech Mechanism.

Elder, W., Linda villa, Annan, N.B. M.B., Ch.B.Glas. 1901. *Ed.* Glasgow. M.O. Annan Parish.

Elder, W. N., 6, Torpichen st., Edinburgh. L.R.C.P. & S.Edin. 1878, M.D.St.And. [K.Q.C.P.I. 1881.

Elderton, F. D., A.M.S. L.R.C.S.I., L. & L.M.

Eldon, J., Sanchez, San Domingo, W.I. M.B. 1889, M.D., M.S.R.U.I.

Eldred, A. G., W. African Med. Staff, Gold Coast, W. Africa. M.R.C.S.Eng., L.R.C.P.Lond. 1899. *Ed.* London Hosp.

Eldred, A. P., Bucklands, Grove rd., Walthamstow L.M.S.S.A.Lond. 1896. *Ed.* St. Mary's. Dist. M.O Met. Water Bd.

Eley, N. W., Red ho., Bradford rd., Batley, York (*T.* 44 Cent.). M.R.C.S.Eng., L.R.C.P.Lond. 1896 *Ed.* Birmingham.

Elgee, S. C., Horton Asyl., Epsom, Surrey. L. & L.M R.C.P. & S.I. 1896.

Elgee, W., A.M.S. L.R.C.S.I. 1861, L.K.Q.C.P.I.

Elgood, Bonté S., Police School, Cairo, Egypt (*T.* 871) M.B., L.S.A.Lond. 1900. *Ed.* London Sch. of Med for Wom. M.O. Ministry of Pub. Instruction, Egypt *Pub.* Critical review on Dysentery. Jour. of Path ology.

Elgood, C. R., 8, Clarence villas, Windsor (*T.* 0112) M.R.C.S.Eng. 1882, M.D., B.S.Lond. *Ed.* Univ Coll., London. Hon. Surg. Windsor Roy. Inf. *Pub* Note on a Fatal Case of Lithæmic Poisoning Lancet, 1899.

Elgood, Olive, 6, Alcester rd., Moseley, Birminghar (*T.* 256 South). M.B. 1903, M.S.Lond. *Ed.* Londo Sch. of Med. for Wom. Snr. H.S. Vict. Hosp. fo Chil., Hull. *Pub.* Tuberculous Disease of the Spin in Children. Brit. Jour. of Children's Dis., July, 1908

Elias, F., Maespoth ho., Senny Bridge, Brecon. L.S.A Lond. 1899.

Elias, J., 96, Regent rd., Salford, Manchester. L.S.A Lond. 1887, M.R.C.S.Eng., D.P.H.

Elias, P., P.B. 186, Pretoria, Transvaal. L.S.A.Lond 1904.

Eliot, E. F., c/o A. W. Pearce, Esq., 1, Clement's Inn W.C. L.R.C.P.Edin., L.S.A.Lond. 1884, F.F.P.S Glas., F.R.C.S.Edin.

Eliot, G., Grenfell, Assa, N.W.T., Canada. M.R.C.S Eng., L.S.A.Lond. 1877.

El-Karey, P., 17, Lauriston pl., Edinburgh. M.B B.S.Edin. 1906.

Elkington, A. G., A.M.S. L.R.C.S.I. 1852.

Elkington, E. A., Newport, Salop. M.B.Lond., M.R.C.S Eng., L.S.A.Lond. 1871. *Ed.* Birmingham, Edin burgh, Paris. Dist. M.O. Newport (Salop) Union.

Elkington, F. V., Fenny Compton, Leamington L.R.C.P. & S.Edin., L.F.P.S.Glas. 1896.

Elkington, G., Llwyngwril, R.S.O., Merioneth. M.R.C.S Eng., L.S.A.Lond. 1863. *Ed.* Birmingham; Guy's Paris. Cons. Surg. Children's Hosp., Birmg. (Re tired.)

Elkington, H. P. G., A.M.S. M.R.C.S.Eng., L.S.A Lond. 1885, D.P.H.

Elkington, J. S. C., Bleak ho., Battery Point, Hobart Tasmania (*T.* 620). L.R.C.P. & S.Edin., L.F.P.S Glas. 1896, M.D.Brux., D.P.H. *Ed.* Melbourne Edinburgh; Univ. Coll., Lond. Chief Health Of and Permanent Head of Dept. of Pub. Health c Tasmania. *Pub.* Health in the School, or Hygien for Teachers.

Elkins, F. A., Metropolitan Asyl., Leavesden, Herts C.M. 1888, M.D.Edin. *Ed.* Edinburgh; Glasgow Med. Supt. Met. Asyl., Leavesden.

Ellaby, Charlotte L., 46, Harley st., W. (*T.* 4615 Pad.) M.D.Paris 1884, L.S.A.Lond. *Ed.* Paris. Lect. o Ophthalmol. Lond. (Roy. Free Hosp.) Sch. of Med for Wom. *Pub.* De l'Amplitude de Convergence.

Ellacombe, G. H. W., Bitton vicarage, nr. Bristol M.R.C.S.Eng., L.R.C.P.Lond. 1896.

Ellcome, J. E., R.A.M.C. M.R.C.S.Eng., L.R.C.P Lond. 1907.

Ellenbogen, A., 4, Elizabeth st., Pembroke pl., Liver pool (*T.* 717 X Royal). L. & L.M.R.C.P. & S.I. 1902 *Ed.* Dublin. Late Civil Surg. H.M. Forces, S.A.

Ellerbek, S. A., Danish Mission Hosp., Antung, Man churia. M.B., Ch.B.Edin. 1902. *Ed.* Edinburgh Med. Missionary Danish Mission Soc.

Ellerton, H. B., Leavesden Asyl., Watford, Herts M.R.C.S.Eng., L.R.C.P.Lond. 1894.

Ellerton, J., Middlesbrough-on-Tees. M.D.St.And 1862, L.R.C.P., L.S.A.Lond., L.M.

Ellerton, J. F. H., 8, Leam terr., Leamington Spa (*T* 12 X). M.R.C.S.Eng. 1874, M.D.Brux., L.R.C.P Edin., L.M. *Ed.* Leeds. *Pub.* General Emphysema Complicating Fractured Ribs. B.M.J., 1900.

Ellery, E. E., A.M.S. M.R.C.S.Eng., L.R.C.P.Lond 1898.

Ellery, H. G., c/o Penang Sugar Co., Ltd., Penang Straits Settlements. L.R.C.P. & S.Edin., L.F.P.S Glas. 1898.

Ellery, R. F., A.M.S. L.S.A.Lond. 1900.

Elliman, A. C., 73, Southwark Bridge rd., S.E. M.R.C.S. Eng., L.R.C.P.Lond. 1890.

Elliot, A., 110, Gloucester pl., W. (*T.* 2217 Pad.). M.B., C.M. 1888, M.D.Edin., M.R.C.P.Lond., D.P.H., M.A. *Ed.* Edinburgh. Med. Reg. W. Lond. Hosp. *Pub.* Typhoid Fever in S. Africa. Lancet, 1902.

Elliot, A. F., A.M.S. M.D.Edin. 1855, M.R.C.S.Eng.

Elliot, A. J., V.D., c/o Natl. Bank of India, Ltd., 17, Bishopsgate st. Within, E.C. M.B., C.M. 1873, M.D., F.R.C.S.Edin. Surg. Major Assam Valley Light Horse.

Elliot, E. A. S., Woodville, Kingsbridge, Devon. M.R.C.S.Eng. 1880, L.R.C.P.Edin., L.M. *Ed.* St. Bart.'s. Admiralty Surg. *Pub.* Essays on Birds.

Elliot, E. E., Maison Dieu lodge, Dover (*T.* 306). M.R.C.S.Eng., L.R.C.P.Lond. 1904. *Ed.* St. Bart.'s. Surg. and Agent for Admiralty.

Elliot, E. J., Lieut. R.A.M.C., Yarborough villa, Elm grove, Southsea. M.B., Ch.B.Edin. 1904. *Ed.* Edinburgh. Late H.S. & P. Radcliffe Inf., Oxfd.

Elliot, Emilia M., L.R.C.P. & S.Edin., L.F.P.S.Glas. 1896. *Ed.* London Sch. of Med. for Wom.

Elliot, G. S., Jnr. Carlton Club, Pall Mall, S.W. L. 1867, M.R.C.P., F.R.C.S.Edin.

Elliot, G. S., The Old Rectory, Southwell, Notts. M.D.St.And. 1862, L.S.A.Lond., L.F.P.S.Glas., F.R.C.S.Edin. *Ed.* King's Coll., Lond.

Elliot, H., M.R.C.S.Eng., L.R.C.P.Edin. 1879.

Elliot, H. F., Widcombe lodge, E. Harptree, Somerset. L. 1875, F.R.C.P., F.R.C.S.Edin *Ed.* Edinburgh. Late Res. Phys. Roy. Inf., Edin. (Retired.)

Elliot, H. P., Burketown, Queensland, Australia. M.B., C.M.Edin. 1894. *Ed.* Edinburgh.

Elliot, H. R., 42, W. Ellsworth av., Denver, Colorado, U.S.A. L.R.C.P. & S.Edin. 1881, M.B.Toronto.

Elliot, J., Tobago, W.I. M.D.Glas. 1836.

Elliot, J., 60, Albion st., Brierley Hill, Staffs. L.R.C.P. & S.Edin., L.F.P.S.Glas. 1894. *Ed.* Edinburgh.

Elliot, J. P., Holmwood, Bellingham, Northumberland (*T.* 2). L.R.C.P. & S.Edin. 1879, L.M. *Ed.* Durham. M.O.H. Bellingham Union.

Elliot, R. H., Major I.M.S., Madras. M. 1889, F.R.C.S. Eng., M.B., B.S., L.R.C.P.Lond., D.P.H.

Elliot, S., 13, Sinclair terr., Wick. M.S. 1890, M.D.Edin.

Elliot, T. S., The Old Rectory, Southwell, Notts. L.S.A. Lond. 1899, M.R.C.S.Eng., L.R.C.P., L.M.S.S.A. Lond., D.P.H. *Ed.* London Hosp. Late Surg. R.M.S. Duke of Westminster.

Elliot, W. H. W., D.S.O., Major I.M.S., Bengal. M.R.C.S. Eng., L.S.A. 1886, M.B.Lond.

Elliot-Blake, H., 3, Ellasdale rd., Bognor, Sussex. L.S.A.Lond. 1889, M.R.C.S.Eng., L.R.C.P., M.S.A. Lond. *Ed.* Univ. Coll., Lond.; Paris; Berlin. *Pub.* Double Looped Head and Neck Bandage. Lancet, Oct. 4, 1902.

Elliott, A. B., Tan-Rallt hall, Llanddulas, N. Wales. M. 1867, F.R.C.S.Eng., L.R.C.P., L.S.A.Lond. *Ed.* Guy's. Late Hon. Surg. Rochdale Inf.

Elliott, A. C., Riversdale, Strabane, Co. Tyrone. M.B., B.S.Dub. 1906.

Elliott, A. C., Cranford, St. Anne's-on-Sea (*T.* 22). M.B., C.M.Edin. 1891. *Ed.* Edinburgh. Late Snr. H.S. Roy. Inf., Preston.

Elliott, A. F., Jericho ho., Oundle, Northants. B.C., M.B.Camb. 1902, B.A. *Ed.* Cambridge and St. Mary's. P.V. Oundle.

Elliott, A. G., Bay field, Ontario, Canada. L.R.C.P.Edin. 1884.

Elliott, A. M., M.B., M.S.Edin. 1892.

Elliott, B. G., Kilbride ho., Witton, Blackburn, Lancs (*T.* 124 X). L. & L.M.K.Q.C.P.I., L. & L.M.R.C.S.I. 1890. *Ed.* Dublin. Hon. Surg. and Supt. St. John's Amb. Brig.

Elliott, C., 3, Beaufort rd., Clifton, Bristol. M.B. 1871, M.D.Dub., L.R.C.S.I., B.A. *Ed.* Dublin. Cons. Phys. Bristol Roy. Hosp. for Sick Chil. and Wom. *Pub.* Cases of Empyema. Lancet, 1879.

Elliott, C., Clanricarde ho., Tunbridge Wells (*T.* 265). M.R.C.S.Eng., L.R.C.P.Lond. 1905. *Ed.* St. Bart.'s. Late Asst. H.S. Leicester Inf.

Elliott, C. C., Oliver rd., Sea Point, Cape Town (*T.* 1 Sea Point). M.D., B.S., L.R.C.P.Lond. 1892, M.R.C.S.Eng. *Ed.* Guy's. Vis. Surg. New Somerset Hosp., Cape Town. *Pub.* Case of Cerebral Tumour—Operation (jointly). Lancet.

Elliott, C. N., North st., Oundle, Northants (*T.* 11 P.O.). M.B., M.Ch.Dub. 1871, B.A. *Ed.* Dublin. M.O.H. Oundle and Thrapston R.D. [D.P.H.

Elliott, C. R., A.M.S. M.D., M.S. 1884, M.A.O.R.U.I.,

Elliott, E., 120, High st., Sevenoaks (*T.* 71). M.R.C.S. Eng. 1881, L.R.C.P.Edin., L.M. *Ed.* Guy's.

Elliott, F., M.B., M.S.Glas. 1896.

Elliott, F. P., 113, Grove rd., Walthamstow, N.E. (*T.* 536). M.B., C.M.Aberd. 1894. *Ed.* Aberdeen. M.O. Walthamstow Pub. Disp. *Pub.* The value of Manual Compression of the Aorta in Post-partum Hæmorrhage.

Elliott, G., 42, Broad st., Stamford, Lincs. L.R.C.P. & S.Edin., L.F.P.S.Glas. 1889.

Elliott, G., 45, Ormeau rd., Belfast (*T.* 2441). M.B., B.Ch., B.A.O.R.U.I. 1896. *Ed.* Belfast.

Elliott, G., M.R.C.S.Eng., L.R.C.P.Lond. 1893, D.P.H.

Elliott, G. B., Holwell, Brixham, S. Devon (*T.* 99 Brixham). L. 1885, L.M.R.C.S.I., L.A.H.Dub. Admiralty Surg. & Agent, Brixham.

Elliott, G. C., 115, Wolverhampton rd., Stafford. C.M. 1895, M.D.Edin. *Ed.* Edinburgh. Late H.S. Staffs Gen. Inf.

Elliott, G. P., North view, Todmorden, Yorks (*T.* 9 X 3). L.R.C.S.I., L.K.Q.C.P.I. 1880, L.M. *Ed.* Dublin.

Elliott, H., Fleet Surg. R.N. (retd.), St. Helen's, Longton av., Sydenham, S.E. M.R.C.S.Eng., L.S.A.Lond. 1878, M.D., M.Ch.R.U.I. *Ed.* Westminster Hosp.

Elliott, H. R., Manor ho., Whittington, Chesterfield. M.R.C.S.Eng., L.R.C.P.Lond. 1907.

Elliott, H. S., 39, Victoria rd. N., Southsea (*T.* 1335 Mun.). M. 1892, F.R.C.S.Eng., L.R.C.P., L.S.A. Lond. *Ed.* St. George's. Late H.P. St. George's Hosp. *Pub.* Notes on Acute Periostitis.

Elliott, H. St. C., M.R.C.S.Eng., L.R.C.P.Lond. 1900. *Ed.* Cambridge and St. Bart.'s.

Elliott, J., 24, Nicholas st., Chester (*T.* 87). M. 1884, F.R.C.S.Eng., M.D., B.S., F.R.C.P.Lond., B.Sc. *Ed.* St. Bart.'s. Hon. Phys. Chester Gen. Inf. *Pub.* Two cases of Intra-thoracic Syphilis. L'pool Med. Chir. Jour., 1907.

Elliott, J., B.S. 1892, M.D.Dub.

Elliott, J., Lowick, Beal, Northumberland. L.R.C.P. & S.Edin., L.F.P.S.Glas. 1897.

Elliott, J. F., Verulam, Natal. L. & L.M.R.C.P. & S.I. 1893. *Ed.* Dublin. Indian M.O. Indian Immigration Board, Natal. *Pub.* Natal Boils.

Elliott, J. H., Clarence ho., Pontypool, Mon. M.B., B.Ch., B.A.O. 1907, M.D.Dub., L.M., B.A. *Ed.* Dublin.

Elliott, J. L., Ashley ho., Cudworth, Yorks. L.S.A. 1898, L.M.S.S.A.Lond. *Ed.* Leeds; Univ. Coll. Hosp. M.O.H. Cudworth U.D.C.

Elliott, J. S., 1, Vivian st., Wellington, New Zealand (*T.* 2000). M.B., Ch.B.Edin. 1902. *Ed.* Edinburgh.

Elliott, J. T., Eldron, Smithborough, Co. Monaghan. L.R.C.P. & S.Edin. 1881. *Ed.* Galway, Belfast, and Edinburgh. M.O. Kilmore Disp. dist. Monaghan Union.

Elliott, J. W., 1, Askew rd., Shepherd's Bush, W. (*T.* 234 Chiswick). L.S.A.Lond. 1903, M.R.C.S.Eng., L.R.C.P.Lond. *Ed.* St. Mary's. M.O. Acton Maternity Home.

Elliott, N. P., Ravenscourt, Toowoomba, Queensland. M.R.C.S.Eng. 1880, L.R.C.P.Edin. [1885.

Elliott, R. (Clerk), C.M.S., Salisbury sq., E.C. L.R.C.S.I.

Elliott, R. M., Aberdeen, Dakota Territory, U.S.A. L.R.C.P.Edin. 1882.

Elliott, T., Clanricarde ho., Clanricarde rd., Tunbridge Wells (*T.* 265). M.B. 1871, M.D.Dub., L.R.C.S.I., L.M. *Ed.* Dublin. M.O. & P.V. Tunbridge Wells dist. Tonbridge Union. *Pub.* Essay on Alcohol.

Elliott, T. R., Univ. Coll. Hosp., Gower st., W.C. M.D. Camb. 1908. *Ed.* Cambridge; Univ. Coll. Hosp. Asst. H.S. Univ. Coll. Hosp. *Pub.* Action of Adrenalin. Jour. Physiol., xxxii., 1905.

Elliott, W. E. Ll., 12, High st., Welshpool, Montgomerysh. C.M. 1888, M.D.Edin. *Ed.* Edinburgh. Late M.O. Assam Frontier Tea Co., Dibrugarh, Assam. *Pub.* Panighao, or Sore Feet of Coolies. Jour. Trop. Med., 1902.

Elliott, W. H., Silverton, Waterside, Derry. M.D.Dub. 1870, L. & L.M.R.C.S.I.

Elliott, W. H. A., Rockford, Arley hill, Bristol. L.S.A. 1904, M.B., B.S.Lond. *Ed.* Leeds. Late Snr. R.M.O. Leeds Pub. Disp.

Elliott, W. M., 3, Newly terr., Stockton-on-Tees. M.B., Ch.B.Glas. 1907. *Ed.* Glasgow.

Elliott, W. S., Balheary ho., Swords, Co. Dublin. M.B., B.Ch.Dub. 1881. *Ed.* Dublin.

Ellis, A. D., 294, Dundas st., Toronto, Ontario, Canada. M.B., M.S.Aberd. 1888.

Ellis, A. P. B., c/o Insp. Gen. of Civil Hosps., Lahore, Punjab, India. L.S.A.Lond. 1896.

Ellis, C. A., The Hospital, Weston-super-Mare. M.R.C.S. Eng., L.R.C.P.Lond. 1907. *Ed.* London Hosp. H.S.

Ellis, C. I., Tamworth, Babbacombe, Torquay. C.M. 1896, M.D.Aberd., L.S.A.Lond. *Ed.* Aberdeen and St. Thomas'. Med. Insp. Schools and Sch. Chil.

Ellis, D., 32, Pier st., Aberystwyth. M.B. 1901, M.D., B.S.Lond. *Ed.* London Hosp. Late Res. Accoucheur Lond. Hosp.

Ellis, E., Craven ho., Hopwood la., Halifax. L.R.C.P. & S.Edin. 1882, M.D.Durh.

Ellis, E. A., Criminal Lunatic Asyl., Broadmoor, Crowthorne, Berks. M.B., B.C.Camb., M.R.C.S.Eng., L.R.C.P.Lond. 1903. *Ed.* Cambridge; London Hosp. Asst. M.O. Broadmoor Asyl.

Ellis, E. F., Surg. R.N., Roy. Naval Hosp., Plymouth. M.R.C.S.Eng., L.R.C.P.Lond. 1901.

Ellis, E. S., 6, Clarence st., Gloucester (*T.* 275). M.R.C.S.Eng., L.R.C.P.Lond. 1903. *Ed.* St. Bart.'s. Late H.S. E. London Hosp. for Chil.

Ellis, F., 25, Commercial rd., Peckham, S.E. M.R.C.S. Eng., L.R.C.P.Lond. 1892. *Ed.* London Hosp.

Ellis, F. H., Broxmore, Woking. M.B., B.S.Camb., M.R.C.S.Eng., L.R.C.P.Lond. 1899.

Ellis, F. H., Salisbury, Rhodesia, S.A. M.R.C.S.Eng., L.R.C.P.Lond. 1902. *Ed.* St. Bart.'s. Director Pasteur Inst. of Rhodesia.

Ellis, F. W., Southwark Infirmary, E. Dulwich grove, S.E. M.B., B.S.Aberd. 1898, F.R.C.S.Eng.

Ellis, G., 91, Lr. Leeson st., Dublin. M.B.Dub. 1834. F.R.C.S.I.

Ellis, G., L.R.C.P. & S.Edin., L.F.P.S.Glas. 1892.

Ellis, G. R., The Elms, Bishop Auckland. M.B., B.S. Durh. 1907.

Ellis, H. B., L.R.C.P. & S.Edin., L.F.P.S.Glas. 1894.

Ellis, H. D'A., Amblecote, Stourbridge. M.R.C.S.Eng. 1872, L.R.C.P.Edin.

Ellis, H. H., Carbis Bay, Cornwall. L.S.A.Lond. 1889. *Ed.* St. Thomas'. *Pub.* Studies in the Psychology of Sex (5 vols.).

Ellis, H. M., R.N. M.R.C.S.Eng. 1873, L.R.C.P.Lond.

Ellis, H. R., c/o R. G. Ellis, Esq., 2, Pump court, E.C. L.R.C.P.Lond., M.R.C.S.Eng. 1896, M.B.Durh.

Ellis, J. C., Metberingham, Lincs. M.R.C.S.Eng., L.R.C.P.Lond. 1891. *Ed.* St. George's. M.O. Lincoln Union.

Ellis, J. W., 18, Rodney st., Liverpool (*T.* 2418 Royal). L.R.C.P.Edin. 1881, M.B., Ch.B.Vict. and L'pool. *Ed.* Liverpool. Hon. Pbys. Hahnemann Hosp., L'pool. *Pub.* The Lepidopterous Fauna of Lancashire and Cheshire.

Ellis, J. W., Swavesey, Cambridge. L.S.A.Lond. 1875, M.R.C.S.Eng., M.D.Brux.

Ellis, L. E., 208, London rd., Leicester (*T.* 195 X). M.D.Brux., M.R.C.S.Eng., L.R.C.P., L.S.A.Lond. 1903. *Ed.* St. George's and Brussels. Late Clin. Asst. Hosp. for Dis. of Chest, Brompton. *Pub.* Some Clinical Points bearing upon the Administration of Anæsthetics. Clin. Jour., 1907.

Ellis, Mary, Zenana Mission Hosp., Bangalore, India. M.B., B.S.Glas. 1898.

Ellis, M. F., Shipley hall, Shipley, Yorks. L.R.C.P. & S.Edin., L.F.P.S.Glas. 1899.

Ellis, P. M., A.M.S. M.R.C.S.Eng., L.R.C.P.Lond. 1876.

Ellis, R. K., M.B., B.S.Oxfd. 1892.

Ellis, R. M., The Elms, Chudleigh, S. Devon. M.R.C.S. Eng., L.R.C.P.Lond. 1895. *Ed.* St. George's. Late Surg. B.I.S.N. Co.

Ellis, R. S., Bank ho., Aston Cross, Birmingham. M.B., Ch.B.Edin. 1900. *Ed.* Edinburgh. Late R.M.O. St. Mary's Hosp. for Wom. and Chil., Plaistow.

Ellis, R. T., Brynbyfryd, Holyhead. M.R.C.S.Eng., L.R.C.P.Lond. 1898. *Ed.* Leeds.

Ellis, S., 42, New st., Salisbury, Wilts. M.R.C.S.Eng., L.S.A.Lond. 1883.

Ellis, T. S., 6, Clarence st., Gloucester (*T.* 275). M.R.C.S.Eng., L.S.A.Lond. 1861. *Ed.* St. Bart.'s. Cons. Surg. Gloucester Inf. *Pub.* The Human Foot.

Ellis, W. A., 3, Surrenden rd., Preston pk., Brighton. M.R.C.S.Eng. 1876, L.R.C.P.Lond. *Ed.* St. George's. Late Asst. Dem. of Anat. St. George's Hosp. *Pub.* Life of Richard Wagner.

Ellis, W. C., South lodge, Upp. Tooting pk., S.W. (*T.* 749 Battersea). L.S.A.Lond. 1890, L.R.C.P. & S. Edin., L.F.P.S.Glas., M.D.Durh., D.P.H. *Ed.* St. Thomas'. Late R.M.O. Brighton Boro' Fever Hosp. *Pub.* Case of Malignant Pustule, with Recovery. Lancet, 1896.

Ellis, W. F., c/o Messrs. Holt & Co., 3, Whiteball pl., S.W. L.R.C.P.Lond., M.R.C.S.Eng. 1901.

Ellis, W. G., J.P., Singapore, Straits Settlements. M.R.C.S.Eng. 1882, M.D.Brux., L.S.A.Lond. *Ed.* St. Bart.'s and Brussels. Med. Supt. Govt. Lunatic Asyl., Singapore. *Pub.* The Amok of the Malays. Jour. Ment. Sci., 1893.

Ellis, W. G. P., 4, St. Edward's Passage, Cambridge. B.C., M.D.Camb. 1905, M.A. *Ed.* Cambridge. Late Dem. in Botany Cambridge Univ.

Ellis, W. H., Shipley hall, Shipley, Yorks. M.R.C.S. Eng., L.S.A.Lond. 1866.

Ellis, W. McD., 16, Eliot vale, Blackheath, S.E. M.R.C.S.Eng., L.R.C.P.Lond. 1886, M.D.Brux. *Ed.* Univ. Coll. Hosp. Late H.S. & P. U.C.H.

Ellis, W. R., Tremtegid, Bala, N. Wales. L.R.C.P. & S. Edin., L.F.P.S.Glas. 1907.

Ellison, A., 120, Domestic st., Holbeck, Leeds (*T.* 46[illegible] Cent.). M.R.C.S.Eng., L.R.C.P.Lond. 1893. *Ed.* Leeds. Late H.S. Gen. Inf., Leeds.

Ellison, E. H., Brook st., Syston, Leics. (*T.* 199). L.S.A. Lond. 1885, M.R.C.S.Eng., L.R.C.P.Lond., M.D. Durh., M.A. *Ed.* Cambridge and King's Coll., Lond. Certif. Factory Surg.

Ellison, F. C., District Asyl., Castlebar. M.D., B.Ch. B.A.O.Dub. 1893. *Ed.* Dublin. Res. Med. Supt. Mayo Co. Asyl. *Pub.* The Increase of Insanity: its Causes and Prevention.

Ellison, F. O'B., 7, Sallymount av., Ranelagh, Dublin. B.Ch., B.A.O., M.D.Dub. 1906, B.A. *Ed.* Dublin. Asst. Prof. of Physiol. Trinity Coll., Dublin. *Pub.* Bacterial Disease in Plants. Dub. Jour. of Med. Sci. 1906.

Ellison, H. B., Hoscote, West Kirby, Chesh. M.R.C.S. Eng., L.R.C.P.Lond. 1908, B.A. *Ed.* Cambridge. Liverpool.

Ellison, J., St. Winning, Ferguson st., N. Williamstown, Australia. M.D. 1883, M.S.R.U.I.

Ellison, J., Moorland ho., Hunslet Hall rd., Leeds (*T.* 1598). L.R.C.P.I. 1886. *Ed.* Leeds. Med. Ref. Britannic Assur. Co.

Ellison, S. C., 151, Golden Hillock rd., Birmingham. B.Ch. 1902, M.D.Edin. *Ed.* Edinburgh and Belfast.

Ellison, W. A., M.V.O., Eton, Bucks. M.R.C.S.Eng. 1882, M.D.Oxfd., L.R.C.P.Lond., M.A. *Ed.* Oxford and St. George's. Surg. H.M. Housebold, Windsor Castle.

Elliston, C. E., Scotborne ho., Felixstowe. M.B., B.S. Edin. 1905. Snr. H.S. Roy. Inf., Sheffield.

Elliston, G. S., St. Edmunds, Felixstowe. M.R.C.S. Eng., L.S.A.Lond. 1866. *Ed.* Guy's. M.O.H. Samford, Bosmere, and Claydon R.D. *Pub.* Sanitary Condition of Ipswich.

Ellul, J., 21, Strada San Francesco, Cospicua, Malta. L.R.C.P. & S.Edin., L.F.P.S.Glas. 1903. *Ed.* Edinburgh.

Ellwood, T. A., 99, Tollington pk., N. (*T.* 2895 N.). M.R.C.S.Eng., L.R.C.P.Lond. 1897, D.P.H. *Ed.* Charing Cross Hosp. and Univ. Coll., Lond. *Pub.* Hygiene of London Streets.

Elmes, C. H., Roy. Societies' Club, 63, St. James's st., S.W. M.B., B.S.Edin. 1900.

Elmes, J. H., L. & L.M.R.C.P. & S.I. 1892.

Elmes, R. R. K., Ballywilliamroe ho., Bagnalstown, Co. Carlow. L.R.C.S.I. 1875, M. & L.M.K.Q.C.P.I.

Elmes, T. F., L.R.C.P. & S.Edin., L.F.P.S.Glas. 1896.

Elmslie, R. C., 81, St. Mary's mans., Paddington, W. (*T.* 4944 Pad.). M. 1901, F.R.C.S.Eng., M.S., M.B., L.R.C.P.Lond. *Ed.* St. Bart.'s. Dem. of Surg. Path. St. Bart.'s Hosp. *Pub.* Erasmus Wilson Lecture on "Coxa Vara." R.C.S.Eng., 1907.

Elphinstone, R., Silverstone, Towcester. M.R.C.S.Eng. 1865, L.S.A.Lond., L.R.C.P.Edin.

Elrington, N., Wethersfield, Essex. L.S.A. 1892, L.R.C.P.Lond., M.R.C.S.Eng., B.A. *Ed.* St. George's. M.O. Wethersfield dist.

Elsmere, E., 34, Alderney st., Eccleston sq., S.W. M.B.Camb., M.R.C.S.Eng. 1877.

Elsner, O. W. A., A.M.S. L. & L.M.R.C.P. & S.I. 1892.

Elsom, F. J. (Travelling). M.R.C.S.Eng. 1868, L.R.C.P. Edin., L.M. *Ed.* London Hosp.; Paris. Late Asst. M.O. Cholera Hosp., Lond., E. (Retired.)

Elsworth, R. C., 193, St. Helen's rd., Swansea (*T.* 640 Nat.). C.M. 1888, M.D.Edin., F.R.C.S.Eug. *Ed.* Edinburgh. Surg. Swansea Hosp. *Pub.* Intestinal Obstruction. Lancet.

Elsworth, T. G., Colwall, Malvern (*T.* 27 N.). C.M. 1900, M.D.Edin. *Ed.* Edinburgh and Vienna. M.O. West Malvern dist.

Elton, H. B., Rowford lodge, Cheddon Fitzpaine, Taunton, Som. M.R.C.S.Eng., L.R.C.P.Lond. 1908, B.A. *Ed.* Cambridge; London Hosp.

Elvery, P. G. M., Rothbury, Foxrock, Co. Dublin (*T.* Leopardstown). L.R.C.P. & S.I. 1907, L.M. *Ed.* Dublin. Asst. H.S. W. Kent Gen. Hosp.

Elvins, R. S., Tollerton, Easingwold, Yorks. L.R.C.P.& S.Edin., L.F.P.S.Glas. 1897.

Elvy, F., M.R.C.S.Eng., L.R.C.P.Lond. 1893.

Elwell, H. W., Beechgrove, Mirfield, Yorks (*T.* 55). M.B., Ch.B.Aberd. 1902. *Ed.* Aberdeen. Hon. Surg. Mirfield Mem. Hosp.

Elwell, R. G., 48, Croham rd., Croydon (*T.* 291 Nat.). B.S. 1904, M.B.Camb. *Ed.* Univ. Coll. Hosp.; Cambridge. H.S. Univ. Coll. Hosp. *Pub.* Primary Malignant Disease of the Vermiform Appendix. Jour. of Med. [Lond. 1898.

Elwes, F. F., I.M.S. M.R.C.S.Eng., L.R.C.P., M.B.

Elwin, A. C. J., 1, Anerley pk., Anerley, S.E. L.M. S.S.A.Lond. 1908.

Elwin, C. J., 23, Alwyne rd., Canonbury, N. M.R.C.S. Eng., L.S.A.Lond. 1856, L.M. *Ed.* St. Thomas'.

Elwin, G. R., 82, Blackfriars rd., S.E. M.R.C.S.Eng., L.R.C.P. 1896, M.D.Lond. *Ed.* St. Mary's. Late H.S. & P. St. Mary's Hosp.

Elwood, F. B., Malone pk., Belfast. L.R.C.P. & S.Edin. L.F.P.S.Glas. 1907.

Elwood, W., 227, Oldfield rd., Salford, Manchester. M.B., Ch.B.Aberd. 1903. *Ed.* Aberdeen. Late H.S. & P. Roy. Inf., Aberd.

Elwood, W. A., Ainslie villa, Abbey Pk. rd., Grimsby. M.B., Ch.B.Aberd. 1905. *Ed.* Aberdeen.

Elworthy, H. H., 41, Pimlico rd., S.W. M.R.C.S.Eng., L.R.C.P.Lond. 1904. *Ed.* Westminster Hosp. Late H.P. Westminster Hosp.

Elworthy, H. S., Treve cott., Ebbw Vale, R.S.O., Mon (*T.* 29 P.O.). M. 1893, F.R.C.S.Eng., L.R.C.P.Lond. *Ed.* St. Bart.'s. Late Casualty Off. Gt. N. Cent. Hosp., Lond. *Pub.* On the Difficulties in the Diagnosis of Meningitis. St. Bart.'s Hosp. Jour., 1903.

Elworthy, R. R., Westminster Hosp., S.W. M.R.C.S. Eng., L.R.C.P.Lond. 1906. *Ed.* Westminster Hosp. H.S. Westminster Hosp.

Emanuel, J. G., 47, Newhall st., Birmingham (*T.* 5612 Cent.). L. 1896, M.R.C.P., M.D., B.S.Lond., M.R.C.S.Eng., M.B., Ch.B.Birmg., B.Sc. *Ed.* Birmingham. Phys. O.P. Queen's Hosp. *Pub.* Hæmatology. Med. Ann.

Embleton, D., 8, Heath mans., Hampstead, N.W. (*T.* 2576 P.O.). M.R.C.S.Eng., L.R.C.P.Lond. 1906, B.A. *Ed.* Univ. Coll. Hosp.; Cambridge. Asst. Pathologist U.C.H. [1862, L.R.C.P.Lond.

Embling, W. H., Melbourne, Australia. L.F.P.S.Glas.

Emerson, A., 12, Upperton rd., Eastbourne (*T.* 17 Y). B.C. 1901, M.D.Camb., M.A. *Ed.* Univ. Coll. Hosp. Late H.S. L'pool Stanley Hosp.

Emerson, G. A., Lt. Col. I.M.S., Bengal. M.B., M.S. Edin. 1876.

Emerson, H. B., Pershore, Worcs. M.R.C.S.Eng., L.R.C.P.Lond. 1895. *Ed.* Middlesex Hosp. Late H.S. Chester Inf.

Emerson, H. H. A., A.M.S. M.B., B.S.Dub. 1905.

Emerson, I. B., A.M.S. L.R.C.S.I. 1873, L.K.Q.C.P.I.

Emerson, J., 25, Staveley rd., Shipley, Yorks (*T.* 257). L.R.C.S.I. 1884, L.R.C.P.Edin. *Ed.* Dublin. Hon. Surg. Sir Titus Salt's Hosp., Shipley.

Emerson, J. J., Rose cottage, Portarlington, Queen's Co. L.R.C.S.I. 1875, L. & L.M.R.C.P.I.

Emerson, P. H., Foxwold, Southbourne-on-Sea, Hants (*T.* 0182 Christchurch). M.R.C.S.Eng. 1883, M.B. Camb., B.A. *Ed.* King's Coll., London, and Cambridge. Sambroke Med. Reg. King's Coll. Hosp. *Pub.* A Son of the Fens.

Emerson, T. G., 17, King's av., Woodford Green, Essex. M.D., M.S.Q.U.I. 1875, L.M. *Ed.* Dublin; Galway. Late M.O.H. Wantage, Berks.

Emery, A., 50, Broad st., Ludlow. M.R.C.S.Eng., L.R.C.P.Lond. 1892, M.B., Ch.B.Birmg. *Ed.* Birmingham. Hon. Surg. Ludlow Cott. Hosp.

Emery, F. W., 196, Stratford rd., Birmingham (*T.* 144 Vict.). M.R.C.S.Eng., L.R.C.P.Lond. 1885, M.D. Brux. *Ed.* Birmingham. Late Obst. and Ophth. H.S. Queen's Hosp., Birmg.

Emery, W. d'E., 35, Clifton Hill, N.W. (*T.* 3386 Pad.). M.R.C.S.Eng. 1894, M.D., L.R.C.P.Lond., B.Sc. *Ed.* St. Bart.'s. Clin. Pathologist King's Coll. Hosp. *Pub.* Clinical Bacteriology and Hæmatology.

Emin, M., c/o Henry S. King & Co., 9, Pall Mall., S.W. M.B., M.C.Edin. 1891. *Ed.* Edinburgh; St. Thomas'. Surg. B.I.S.N. Coy.

Eminson, L., Silesia ho., Lavenham, Suffolk. L.S.A. Lond. 1872, L.F.P.S.Glas., L.M. *Ed.* Univ. Coll., Lond. M.O. & P.V. Lavenham dist. Cosford Union.

Eminson, T. B. F., Gonerby ho., Scotter, Lincoln. L.S.A.Lond. 1880, M.R.C.S.Eng. *Ed.* St. Mary's. M.O. Scotter dist. Gainsboro' Union. *Pub.* Epidemic Pneumonia at Scotter.

Emlyn, A., Sudan United Mission, via Lokoja, N.Nigeria, W. Africa. L.R.C.P. & S.Edin., L.F.P.S.Glas.1897.

Emlyn, C. W., M.R.C.S.Eng., L.R.C.P.Lond. 1890.

Emmerson, H. H., 275, Glossop rd., Sheffield (*T.* 3258). M.R.C.S.Eng., L.R.C.P.Lond. 1904. *Ed.* Sheffield. Clin. Asst. Ophth. dept. Sheffield Roy. Hosp.

Emmerson, J. B., High st., Biggleswade, Beds. M.R.C.S. Eng. 1876, M.D.Durh. *Ed.* Newcastle-on-Tyne; St. Bart.'s.

Emmerson, W. L., 2, Hampden terr., Eastbourne. M.R.C.S.Eng., L.S.A.Lond. 1873, L.M. *Ed.* Newcastle-on-Tyne; Westminster Hosp.

Emmerson, W. M., Woodville, Hampden terr., Eastbourne. L.S.A.Lond. 1903, M.B., B.S.Durh. *Ed.* Newcastle-on-Tyne.

Emmet, J. W., 29, Sea rd., Bexhill-on-Sea (*T.* 37). M.R.C.S.Eng., L.R.C.P.Lond. 1891. *Ed.* Guy's. Late Clin. Asst. Guy's Hosp.

Emmett, R., Winton, London rd., Portsmouth (*T.* 187 Nat.). M.R.C.S.Eng. 1885, M.D.Durh., L.R.C.P., L.S.A.Lond. *Ed.* St. George's. M.O. Post Office.

Emms, A. W., Belgrave, nr. Leicester. M.R.C.S.Eng., L.S.A.Lond. 1872, M.D.Durh.

Emms, H. R., 132, Winson Green rd., Birmingham. M.R.C.S.Eng., L.R.C.P.Lond. 1896.

Empey, C. T., Cross Hills, via Keighley, Yorks. L.R.C.P. Edin. 1884.

Empson, J., Knock-na-Cree, Milborne Port, Somerset. L.R.C.P. & S.I. 1885, M.D., C.M.Montreal, L.M. *Ed.* Dublin. Surg. N. Somerset Imp. Yeomanry.

Emrys-Jones, M. F., 103, Newhall st., Birmingham (*T.* 484 Cent.). L.M.S.S.A.Lond. 1907, B.A. *Ed.* Cambridge; Manchester; Liverpool. Res. Pathologist. Gen. Hosp., Birm.

Emrys-Roberts, E., 12, Rodney st., Liverpool (*T.* 1167 Roy.). M.B., Ch.B.Vict. 1902, M.B., Ch.B.L'pool. *Ed.* Liverpool. Sub-Curator Path. Museum (Gynæcol. Section), L'pool Univ. *Pub.* A further Note on the Nutrition of the Early Embryo: with Special Reference to the Chick. Proc. Roy. Soc., 1908.

Emson, A., 147, Dorchester rd., Weymouth. L.R.C.P. & S.Edin., L.S.A.Lond. 1879. *Ed.* St. Thomas'. Late R.N.

Engelbach, H. A., M.B., B.S.Dub. 1895.

Engineer, S. K., 39, Marine Lines, Fort, Bombay, India. Lic.Med.Surg.Bombay 1904, M.R.C.P., L.R.C.S. Edin., L.F.P.S.Glas. *Ed.* Bombay and Edinburgh.

England, G., Moulton, nr. Spalding. M.R.C.S.Eng., L.R.C.P., L.S.A.Lond. 1868.

England, G. F. A., 12, Southgate st., Winchester (*T.* 3 Y). L.S.A.Lond. 1886, M.D., B.C.Camb., M.R.C.S.Eng. *Ed.* Cambridge; St. Thomas'. Snr. Phys. Roy. Hants Co. Hosp. [1895.

England, H., 94, Andover st., Sheffield. L.S.A.Lond.

England, H., 22, West Kensington mans., W. M.R.C.S. Eng., L.R.C.P.Lond. 1897, B.A. *Ed.* St. Thomas'. Late H.S. Hosp., Gravesend.

England, P. J., 2, Ardeevin, St. Luke's, Cork. M.B., B.S.R.U.I. 1899.

English, Adeline, District Asyl., Ballinasloe, Co. Galway. M.B., B.Ch., B.A.O.R.U.I. 1903. *Ed.* Dublin. Asst. M.O. Dist. Asyl., Ballinasloe.

English, E., The Mount, Thorne rd., Doncaster (*T.* 43 Mexboro'). L.S.A.Lond. 1880, M.D.Durh., M.R.C.S. Eng., D.P.H. *Ed.* London Hosp. M.O.H. Swinton. *Pub.* The Dawn of Bacteriology.

English, E. A. W., M.B., M.S.Edin. 1894.

English, H., Oakley, Lurgan, Co. Armagh. M.B., B.S. Dub. 1905.

English, J., Yass, N.S.W. L.R.C.P. & S.Edin. 1880.

English, S., Belmont, Hr. Broughton, Manchester (*T.* 40 Broughton). M.B., C.M.Glas. 1895. *Ed.* Glasgow, Belfast, Berlin, Paris. Surg. M'chester Jewish Hosp. *Pub.* A Simple Operation for Hæmorrhoids.

Englisb, T. Crisp, 47, Upp. Brook st., W. (*T.* 4037 Pad.). M. 1900, F.R.C.S.Eng., M.B., B.S., L.R.C.P.Lond. *Ed.* St. George's. Snr. Asst. Surg. St. George's Hosp. *Pub.* Diseases of the Breast in Index of Treatment.

English, T. H., Netherby, Sleights, Yorks (*T.* 13 Whitby). L.S.A.Lond. 1891, M.R.C.S.Eng.,L.R.C.P. Lond. *Ed.* London Hosp. Late H.S. Poplar Hosp., Accidents.

English, T. J., 13, Gilston rd., Boltons, S.W. (*T.* 1715 Kens.). M.R.C.S.Eng., L.S.A. 1873, L.R.C.P.Lond., M.D.Brux.

Ennals, C. T., Rosebury, Findon, nr. Worthing. M.R.C.S.Eng. 1866, L.S.A.Lond. *Ed.* Middlesex Hosp. Cons. Surg. Louth Hosp.

Ennion, O. R., Harlecb ho., Mildreth, nr. Royston, Camhs. M.R.C.S.Eng., L.R.C.P.Lond. 1898.

Ennis, J. C., Lic.Med.Surg.Duh. 1895.

Enragbt, W., 143, Croydon rd., Anerley, S.E. (*T.* 1257 Sydenham). M.R.C.S.Eng., L.R.C.P.Lond. 1889. *Ed.* St. Bart.'s. P.V. Penge dist. Croydon Union.

Enright, G. H., Castle Connell, Co. Limerick. L. & L.M.R.C.P. & S.I. 1903.

Enright, M. H., Listowel, Co. Kerry. L.R.C.P. & S. Edin., L.F.P.S.Glas. 1896.

Enslin, J. S., West Leigh, Rotberham, Yorks. M.B., B.S.Edin. 1900.

Ensor, C. A., Tishury, Wilts. M.R.C.S.Eng., L.R.C.P. Lond. 1895. *Ed.* Guy's. M.O.H. Tisbury R.D.C. *Pub.* Some cases Illustrating the Influence of Heredity in Angeio-Neurotic Œdema. Guy's Hosp. Rep., vol. LVIII.

Ensor, C. W., 23, Marine Parade, Sheerness, Kent. M.R.C.S.Eng., L.R.C.P.Lond. 1888. *Ed.* London Hosp. Surg. Police.

Ensor, E. T., 162, Ladbroke grove, W. M.D.New York 1882, L. & L.M.R.C.P.I., L.S.A.Lond., L.F.P.S.Glas. *Ed.* New York; London Hosp. M.O. Mary Place Workho. and Casual Wards.

Ensor, H., D.S.O., A.M.S. M.B., B.S.Duh. 1897.

Ensor, H. C., 23, Windsor pl., Cardiff (*T.* 01130 Nat.). L.S.A.Lond., M.R.C.S.Eng. 1884. *Ed.* Guy's. Ophth. Surg. Cardiff. Inf.

Ensor, J. W., 241, Moseley rd., Birmingham. M.R.C.S. Eng., L.R.C.P.Lond. 1899.

Ensor, T. F., Church Hill ho., Stalbridge, Blandford, Dorset. M.R.C.S.Eng. 1878, L.R.C.P., L.S.A.Lond. *Ed.* King's Coll. Hosp. M.O. Stalbridge dist. Sturminster P.L. Union.

Entrican, J., Major I.M.S., Madras, India. M.D., M.S., M.A.O.R.U.I. 1887.

Epps, W., 55, Queen Anne st., W. (*T.* 862 Pad.). M.R.C.S.Eng., L.R.C.P.Edin. 1871. *Ed.* Univ. Coll., Lond. Phys. Lond. Homœopathic Hosp. *Pub.* Skin Diseases.

Ereaut, H. J., L.R.C.P.Lond., M.R.C.S.Eng. 1898.

Erhardt, C. C. J., Fernbank, Crossbills, nr. Keighley, Yorks. M.R.C.S.Eng., L.R.C.P.Lond. 1895.

Ernst, G. R., 519, College av., Watertown, Wis., U.S.A. M.R.C.S.Eng., L.R.C.P.Lond. 1907.

Erskine, A. McC., 92, Boothferry rd., Goole, Yorks (*T.* 185). B.Ch., B.A.O. 1889, M.D.R.U.I., D.P.H. *Ed.* Belfast; Duhlin; London. M.O.H. Goole U.D. *Pub.* Epidemic Diphtheria. Pub. Health, 1904.

Erskine, D., 10, Rosehery terr., Kelvinbridge, Glasgow (*T.* 5946 P.O.). M.B., C.M.Glas. 1894. *Ed.* Glasgow.

Erskine, Elizabeth M., Oaklands, Trinity rd., Edinburgh (*T.* 48 Granton). L.R.C.P. & S.Edin.,L.F.P.S. Glas. 1894. Snr. Phys. Edin. Hosp. for Wom. and Chil.

Erskine, J., 351, Bath st., Glasgow (*T.* 2162 P.O.). M.B., Ch.M. 1881, L.F.P.S.Glas., M.A. *Ed.* Glasgow and Berlin. Lecturer on Aural Surg., Anderson's Coll. Med. Sch. *Pub.* Translation of Hartmann's Dis. of the Ear and their Treatment.

Erskine, J. W., 145, Beaufort st., Chelsea, S.W. (3763 Western). L.R.C.S.I. 1874, M.B.Dub.

Erskine, R., 62, Pembridge villas, W. M.D., M.C M.A.O.R.U.I. 1875, D.P.H. *Ed.* Belfast; St. Mary Late Surg. West Cornwall Hosp. for Wom.

Erskine, R., 2, Templemore av., Belfast. L.R.C.P. & Edin., L.F.P.S.Glas. 1895. *Ed.* Belfast.

Erskine, W. D., Major R.A.M.C., Cairo, Egypt. M. M.S.Glas. 1887.

Erskine, W. F., Malverns, Epping, Essex. M.B., B.C B.A.O. 1901, M.D.Dub., L.M., D.P.H., M.A. Duhlin. Late Snr. H.S. Roy. Inf., Preston, Lan

Erskine, W. J. A., City Asyl., Nottingham (*T.* 18 C.M. 1896, M.D.Edin. *Ed.* Edinburgb. Snr. As M.O. City Asyl., Nottingham.

Escbwege, F. S., Sunnyside, Mayow rd., Forest H S.E. M.R.C.S.Eng., L.R.C.P.Lond. 1908.

Escombe, W., 381, Clectborpe rd., Grimshy (*T.* 35 M.R.C.S.Eng., L.R.C.P.Lond. 1895. *Ed.* Chari Cross Hosp. H.P. and S. Charing Cross Hos *Pub.* Two Cases of Hæmatemesis in Typhoid.

Eshelby, D. W., Stockton ho., nr. Worcester. M. M.R.C.S.Edin., L.S.A.Lond. 1863. *Ed.* Edinburg

Eskell, P. R., 13, Circus, Batb. L.R.C.P. & S.Edi L.F.P.S.Glas. 1906, L.D.S. *Ed.* Edinburgh; Guy

Eskrigge, R. B., Royston, nr. Barnsley. L.R.C. Edin., M.R.C.S.Eng. 1885.

Esler, A. W., Heathcote, Victoria, Australia. M. M.S., M.A.O.R.U.I. 1887.

Eslcr, R., 4, Queen's rd., Peckbam, S.E. M.D., M.C R.U.I. 1875, L.M. *Ed.* Belfast. Div. Surg. M Policc. *Pub.* Guide to Belfast and North of Irelan

Esmonde, J., Huthwaite ho., Tburgsland, nr. Sheffie (*T.* 25 Stockshridge). L.R.C.S.I. 1885, L.A.H *Ed.* Dublin. M.O.H. Penistone R.D.

Esmond-White, H. L., A.M.S. L.R.C.S.I. 187 M.K.Q.C.P.I., L.M., D.P.H.

Esser, S. J. D., M.R.C.S.Eng., L.R.C.P.Lond. 1900.

Essery, W. J., 21, St. Helen's Parade, Southsea (547). M.B.Durh., M.R.C.S.Eng. 1887. *Ed.* Du ham and King's Coll., Lond. Hon. Anæst. Ro Portsmouth Hosp.

Essex, J. R., J.P., V.D., Woodlands, Pontypool, M (*T.* 24 P.O.). M.R.C.S.Eng. 1876. *Ed.* Bristo Univ. Coll., Lond. Surg. Col. 2nd Monmouths Battn. Territorial Regt.

Esslemont, A. L., 1, High st., Deritend, Birminghai M.B., Ch.B.Aberd. 1899. *Ed.* Aberdeen. La A.M.O. Wrexham Fever Hosp. *Pub.* Four Cases Fœtal Malformation in One Family. B.M.J.

Esslemont, J. E., 81, Jeppe st., Von Brandis sc Johannesburg. M.B., Ch.B.Aberd. 1898. *E* Aberdeen. Late Med. Supt. Ararat Hosp., Victori *Pub.* Ueber die Innervation des Herzens. Archiv. Experiment. Pathol. u. Pharmacol., 1900.

Etches, C. G., Helperby, York. L.R.C.P. & S.Edir L.F.P.S.Glas. 1899.

Etches, W. R., The Meadows, Warlingham. M.R.C. Eng., L.R.C.P.Lond. 1883, M.D.Durh., D.P.H. *E* Guy's. Late M.O.H. Corp. of Macclesfield. *Pu* The Transmission of Diphtheria. Journ. of M.O.H 1899.

Eteson, A., I.M.S. M.R.C.S.Eng. 1854, M.D.St.And

Etheridge, C., Wbitstahle. M.R.C.S.Eng., L.S.A.Lon 1863.

Etheridge, C. E., 17, Fitzroy st., Fitzroy sq., W M.R.C.S.Eng., L.R.C.P.Lond. 1899.

Etheridge, G. D., Clyton, Robin Hood la., Sutto Surrey. M.R.C.S.Eng. 1874. *Ed.* Middlesex Hos Late H.S. Teignmouth Hosp., S. Devon.

Etherington Smith, R. B., 77, New Cavendish st., W (*T.* 4085 May.). M.B., B.C.Camh. 1903, F.R.C.S Lond., M.A. *Ed.* Camhridge; St. Bart.'s. Dem. c Anat. St. Bart.'s Hosp. Med. Sch.

Etlinger, F. K., M.R.C.S.Eng., L.R.C.P.Lond. 1902.

Ettles, W. J. McC., 14, Weymouth st., W. (*T.* 348 May.). M.B. 1890, M.D., Ch.M.Aberd., F.R.C.S Edin. *Ed.* Aberdeen, Edinburgh, London, Paris Snr. Clin. Asst. Roy. Eye Hosp. *Pub.* The Patholog and Treatment of Ocular Complications of Gonor rhœal Infection. Lancet, 1907.

Eurich, F. W., 7, Lindum terr., Bradford (*T.* 2191 C.M. 1891, M.D.Edin. *Ed.* Edinburgh, Berlin Heidelherg, Frankfort. Hon. Phys. Bradford Roy Inf. *Pub.* Studies on the Neuroglia. Brain, 1897–8

Eustace, E. P., N. Dublin Union, Duhlin (*T.* 450). L

& L.M.R.C.S.I., L.A.H.Dub. 1898. L.R.C.P.I. *Ed.* Dublin. Asst. R.M.O. North Dublin Union.

Eustace, G. W., Maltravers st., Arundel, Sussex. B.Ch. 1893, M.D., B.A.O.Dub., M.A. *Ed.* Dublin. M.O. Arundel Cott. Hosp. *Pub.* The Treatment of Heart Dis. Clin. Jour.

Eustace, H. M., Highfield, Drumcondra, Co. Dublin. M.B., B.S.Dub. 1892.

Eustace, M. J., 34, Widnes rd., Widnes, Lancs. M.B., Ch.B. 1886, M.D.Dub., L. & L.M.R.C.P.I., D.P.H. *Ed.* Dublin. Late Surg. Church Miss. Soc. *Pub.* Amputation at Hip-joint single handed.

Eustace, W. N., Hampstead, Glasnevin, Co. Dublin (*T.* 1032 Dublin). L.R.C.P. & S.I. 1902, L.M. *Ed.* Dublin. Asst. M.O. Hampstead and Highfield Private Asyl.

Euvrard, P. A., South African Union, 14, Buccleuch pl., Edinburgh. M.B., B.S.Edin. 1907.

Evans, A., Taliesin ho., Lampeter. L.S.A.Lond. 1857, M.R.C.S.Eng., L.M. *Ed.* St. Bart.'s. M.O. Lampeter Union.

Evans, A., Market Weighton, E. Yorkshire. M.R.C.S. Eng., L.R.C.P.Lond. 1899. *Ed.* Glasgow; Guy's. Late Surg. S.S. Algeria.

Evans, A. D., 199, Southampton st., Camberwell, S.E. (*T.* 1696 Hop.). L.S.A.Lond. 1899. *Ed.* Edinburgh; Guy's. M.O. Foresters.

Evans, A. E., Eastcroft, Gloucester rd., Kingston Hill, Surrey (*T.* 553 P.O.). M.B., C.M.Glas. 1901, D.P.H. *Ed.* Edinburgh, Glasgow, and Univ. Coll., London. Late H.P. City of Lond. Chest Hosp. *Pub.* Notes of Geotropism among Bacteria (jointly).

Evans, A. E., 22-5 Cathcart Hill, Junction rd., N. M.R.C.S.Eng., L.R.C.P.Lond. 1907. *Ed.* Univ. Coll. Hosp. Med. Cas. Off. U.C.H.

Evans, A. Frances P., 2, Upp. Wimpole st., W. (*T.* 3926 Pad.). M.B.Lond. 1893. *Ed.* London Sch. of Med. for Wom. Late Dem. of Anat. Lond. Sch. of Med. for Wom.

Evans, A. H., J.P., High st., Sutton Coldfield (*T.* 4 Sutton). M.R.C.S.Eng., L.S.A.Lond. 1870. *Ed.* Guy's. Surg. Police & M.O. Princess Alice Orphanage.

Evans, A. H. 84, Harley st., W. M. 1895, F.R.C.S. Eng., M.S., L.R.C.P.Lond.

Evans, A. J., 17, Canning st., Liverpool (*T.* 1993 Royal). M.R.C.S.Eng., L.R.C.P.Lond. 1899. *Ed.* Univ. Coll. Hosp. Med. Supt. Elder Dempster & Co. *Pub.* Tropical Sanitation of Ships. Jour. of State Med.

Evans, A. O., I.M.S., Madras. M.R.C.S.Eng. 1880, L.R.C.P.Lond.

Evans, A. P., Bircbes green, Erdington, Warwicksb. M.R.C.S.Eng., L.S.A.Lond. 1864. *Ed.* Birmingbam. (Retired.)

Evans, A. T., Llandyssil, S. Wales. M.B., M.S.Edin. 1895. *Ed.* Edinburgb. M.O. Post Office.

Evans, A. V., Vernon bo., Weybridge. M.R.C.S.Eng., L.R.C.P.Lond. 1893.

Evans, C. E., St. Kilda, Melbourne, Australia. M.R.C.S. Eng., L.R.C.P.Lond. 1884.

Evans, C. E., 97, Cbatsworth rd., N.E. M.R.C.S.Eng., L.R.C.P.Lond. 1899. *Ed.* Univ. Coll., Lond. Late H.S. Loughborough Gen. Hosp.

Evans, C. H., I.M.S. M.R.C.S.Eng., L.R.C.P.Lond. 1893.

Evans, C. H., 56, Wolfington rd., W. Norwood, S.E. (*T.* 543 Streatbam). L.S.A.Lond. 1885, M.R.C.S. Eng., L.R.C.P.Lond., L.M. *Ed.* Univ. Coll., London. Late H.S. Miller Hosp., Greenwicb.

Evans, C. J., 69, St. Giles st., Northampton. M. & L.M.R.C.S.Eng., L.S.A.Lond. 1856.

Evans, C. R., Capt. R.A.M.C., Newcastle-on-Tyne. M.R.C.S.Eng., L.R.C.P.Lond. 1897.

Evans, C. W., Matlock ho., Bakewell. M.R.C.S. 1876, M.B.Lond., L.S.A. *Ed.* Univ. Coll., Lond. M.O.H. Bakewell U.D.

Evans, C. W. De L., 73, Albany st., N.W. (*T.* 1264 May.). M.R.C.S.Eng. 1877, Pb.D. *Ed.* St. Thomas'. Late Surg. St. Saviour's Cancer Hosp. *Pub.* Tbe Modern Treatment of Cancer.

Evans, D., Clydacb Villa, Abertysswg, Mon. M.R.C.S. Eng., L.R.C.P.Lond. 1896. *Ed.* Univ. Coll., London. Chief Surg. MacLaren Collieries, Abertysswg.

Evans, D. C., 290, Cowbridge rd., Cardiff. M.R.C.S. Eng., L.R.C.P.Lond. 1903. *Ed.* St. Bart.'s. Late Dist. M.O. part of Canning Town, W. Ham Union.

Evans, D. E., Brunswick villa, St. Helen's rd., Swansea. (*T.* 72 Docks). M.B. 1894, B.S., L.R.C.P.Lond., M.R.C.S.Eng. *Ed.* St. Mary's. Phys. Swansea Gen. Hosp.

Evans, D. E., The Poplars, Pontypridd (*T.* 131 Nat.). M.R.C.S.Eng., L.R.C.P.Lond. 1897. *Ed.* London Hosp. Factory Insp. Surg.

Evans, D. G., Leicester Gables, Evesbam (*T.* 2 X 1) M.C. 1883, M.D.Edin. *Ed.* Edinburgh, Aberdeen, Manchester. M.O.H. Pebworth R.D.C. *Pub.* A Popular Handbook of Medicine.

Evans, D. H., Oxford ho., Llandaff, nr. Cardiff. M.R.C.S.Eng., L.R.C.P.Lond. 1902.

Evans, D. R., Caledffrwd, Clwtybont. Cwmyglo R.S.O., N. Wales. M.B., Ch.B.Edin. 1900. *Ed.* Cardiff; Edinburgh; Dublin. Late A.M.O. Glamorgan Co. Asyl.

Evans, D. R. P., 75, Lambton rd., Cottenbam pk., Wimbledon, S.W. (*T.* 69 P.O.). L.S.A.Lond. 1890, M.R.C.S.Eng., L.R.C.P.Lond. *Ed.* Liverpool and Charing Cross Hosp. Dist. M.O. N. Wimbledon.

Evans, D. S., 11, Corporation rd., Cardiff. C.M. 1895, M.D.Edin. *Ed.* Edinburgb.

Evans, E., Tolltborpe bo., Holbeach, Lincs. M.R.C.S. Eng., L.R.C.P.Lond. 1898.

Evans, E., Elmfield, Crediton, Devon. M.R.C.S.Eng. 1862, L.S.A.Lond.

Evans, E., 1, Goring pl., Llanelly (*T.* 128 Nat.). M.B., B.C.Camb. 1886, F.R.C.S.Eng., D.P.H., B.A. *Ed.* Cambridge and St. Mary's. Dist. M.O. Llanelly, Llanelly Union.

Evans, E., Milford bo., Aberayron, Cardigansb. M.R.C.S.Eng., L.R.C.P.Lond. 1899.

Evans, E., New sq., Mitchelstown, Co. Cork. L.R.C.P. & S.I. 1908. *Ed.* Dublin. H.P. Mater Misericordiæ Hosp., Dub.

Evans, Erie, 23, Dumfries pl., Cardiff (*T.* 174 P.O.). L.S.A. 1900, M.B.Lond. *Ed.* London Sch. of Med. for Wom. Late R.M.O. Edin. Hosp. for Wom. and Chil. *Pub.* Influence of Parentage upon Infantile Mortality. Congress Roy. Sanit. Inst., 1908.

Evans, E. A., Surg. R.N. (retd.). M.R.C.S.Eng., L.R.C.P. Lond. 1899.

Evans, E. B., St. Tbomas, Swansea (*T.* 520 Nat.). M.R.C.S.Eng. 1870, L.S.A.Lond., L.R.C.P.Edin. *Ed.* Guy's.

Evans, E. D., Bodeirian, Wrexbam, N. Wales (*T.* 197). M.R.C.S.Eng., L.R.C.P.Edin. 1880, L.M. *Ed.* Univ. Coll., Lond. Hon. Surg. Wrexham Inf.

Evans, E. E., London Mission, Kachwa, Mirzapore Dist., India. L.R.C.P. & S.Edin., L.F.P.S.Glas. 1900.

Evans, E. G., Mumbles, R.S.O. (*T.* 31 X Nat.). M.R.C.S. Eng., L.R.C.P.Lond. 1895. *Ed.* Guy's.

Evans, E. H., Fleet Surg. R.N. (retd.). M.R.C.S.Eng., L.S.A.Lond. 1851.

Evans, E. Laming, 36, Bryanston st., W. (*T.* 3312 Pad.). M. 1895, F.R.C.S.Eng., M.D., B.C.Camb., L.R.C.P. Lond., M.A. *Ed.* Cambridge and St. Bart.'s. Surg. Roy. Nat. Orthopædic Hosp. *Pub.* The Treatment of Congenital Equino-varus during Early Infancy.

Evans, E. P., Duffyn Ffrwd, Mountain Ash, Glam. M.R.C.S.Eng., L.S.A.Lond., L.R.C.P.Edin. 1878.

Evans, E. P., 22, Windsor rd., Barry, Cardiff. M.R.C.S. Eng., L.R.C.P.Lond. 1907.

Evans, E. R., Fore st., Hertford. M.R.C.S.Eng. 1867, L.R.C.P., L.S.A.Lond.

Evans, E. R., Cartref, Ffynnongroew, Mostyn, N. Wales. M.R.C.S.Eng., L.R.C.P.Lond. 1903. *Ed.* Liverpool; Glasgow.

Evans, E. R., Bynawel, Llandyssul, S. Wales. L.R.C.P. & S.Edin. 1878. *Ed.* Glasgow. M.O. and P.V. Llandyssul dist. Newcastle Emlyn Union.

Evans, E. T., Tbe Field, Pontypridd. L.R.C.P. & S. Edin., L.F.P.S.Glas. 1907. *Ed.* Edinburgh; Glasgow.

Evans, E. W. S., Board of Trade, Queenstown, Ireland. L.S.A.Lond., M.R.C.S.Eng. 1889. *Ed.* St. Bart.'s. Asst. Emigration Off. Bd. of Trade.

Evans, F. C., 225, Carlton vale, Kilburn, N.W. L.R.C.S.I. 1882, L.K.Q.C.P.I., L.M. *Ed.* Dublin.

Evans, F. H., 161, Lewisham rd., S.E. (*T.* 822 Deptford). M.R.C.S.Eng., L.R.C.P.Lond. 1897. *Ed.* King's Coll. Hosp. Med. Ref. Prudential Assur. Co. *Pub.* A Case of Acromegaly. Trans. W. Kent Med. Soc., 1906.

Evans, F. M., 32, Kenilworth rd., Ealing, W. M.R.C.S. Eng., L.R.C.P.Lond. 1872.

Evans, Frances E. T., 75, Craven Park rd., Harlesden, N.W. L.R.C.P. & S.Edin., L.F.P.S.Glas. 1897. *Ed.* London Sch. of Med. for Wom. Late Snr. R.M.O. Battersea Maternity.

Evans, Frances P., 2, Upp. Wimpole st., W. (*T.* 3926 Pad.). M.B.Lond. 1893. *Ed.* London Sch. of Med. for Wom. Late Dem. of Anat. Lond. Sch. of Med. for Wom.

Evans, F. R. A., L.R.C.S.I. 1884, L. & L.M.K.Q.C.P.I.

Evans, F. W., 21, Charles st., Cardiff. L.S.A.Lond. 1875, M.R.C.S.Eng., M.D., M.S.Aberd.

Evans, G., Plumbridge, Co. Tyrone. L.R.C.P. & S. Edin., L.F.P.S.Glas. 1900. *Ed.* Glasgow. Disp. M.O. and M.O.H.

Evans, G., Elmhurst, Malden, Surrey. M.B.Lond. 1902.

Evans, G. E. A., Seaton, Devon. M.R.C.S.Eng., L.R.C.P.Lond. 1888. *Ed.* St. Bart.'s. M.O. Axmouth dist. Axminster Union.

Evans, G. J., 69, St. Giles st., Northampton. M.R.C.S. Eng., L.R.C.P.Lond. 1904.

Evans, H., 43, Cromwell rd., Hove, Brighton. M.R.C.S. Eng., L.S.A. 1873, L.R.C.P.Lond.

Evans, H. B., Dunedin, Kingsbury, nr. Tamworth. L. & L.M.R.C.P. & S.I. 1904. *Ed.* Dublin. M.O. and P.V. Kingsbury dist. Tamworth Union.

Evans, H. E., Mount Pleasant, Kilkeel, Co. Down. L.R.C.P. & S.I. 1873, L.M. *Ed.* Dublin. Surg. & Agent to Admiralty.

Evans, H. L., Prince's av., Hull (*T.* 1303). M.R.C.S. Eng., L.R.C.P.Lond. 1905. *Ed.* St. Thomas'. Hon. Vis. Surg. Hull and Sculcoates Disp.

Evans, H. L., Goring-on-Thames, Oxon. M.B., M.S. Edin. 1887.

Evans, H. Muir, Turret bo., Kirkley Cliff rd., Lowestoft (*T.* 23). M.R.C.S.Eng., L.R.C.P. 1889, M.D.Lond. *Ed.* Univ. Coll. Hosp.; Berlin. Surg. Lowestoft Hosp. *Pub.* Observations on the Poison of the Weever Fish (Trachinus Draco). Path. Soc., Lond. 1907.

Evans, H. N., Hampstead bo., Seaford. M.R.C.S.Eng. 1860, M.B.Oxfd.

Evans, H. R., 4, Chesterfield mans., South grove, Highgate, N. M.R.C.S.Eng., L.R.C.P. 1905, M.B., B.S. Lond. *Ed.* Univ. Coll. Hosp. Late H.P. U.C.H.

Evans, H. T., The Laurels, Blackwood, Mon (*T.* 0199 Nat.). M.R.C.S.Eng. 1887, L.A.H.Dub., D.P.H. *Ed.* London Hosp. M.O.H. Bedwellty U.D.

Evans, H. W., Main st., Littleport, Cambs. M.R.C.S. Eng., L.R.C.P.Lond. 1896. Certif. Factory Surg. *Pub.* Case of Bromoform Poisoning.

Evans, J., 1, Orchard st., Llandovery, Carmarthensh. L.R.C.P.Lond., M.R.C.S.Eng. 1896.

Evans, J., 273, Cowbridge rd., Cardiff. M.R.C.S.Eng., L.S.A.Lond. 1868. *Ed.* St. Bart.'s. M.O. and P.V. Canton dist. Ely Workho., Cardiff Union.

Evans, J., 11, Picton pl., Swansea (*T.* 521 Corp.). L.F.P.S.Glas. 1872, L.R.C.P.Edin. *Ed.* Glasgow.

Evans, J., 49, Dawson st., Dublin. L.A.H.Dub. 1874, L. & L.M.R.C.S.I.

Evans, J., Elmwood, Ontario, Canada. L.K.Q.C.P.I. 1886.

Evans, J., 2, Church st., Carnarvon (*T.* 29). M.R.C.S. Eng., L.R.C.P. 1892, M.D.Lond. *Ed.* Liverpool; Univ. Coll., Lond. Med. Ref. Workmen's Compens. Act.

Evans, J., M.D., B.S.Dub. 1900.

Evans, J., 18, London rd., Neath, S. Wales. M.B. 1901, M.D., B.S., L.R.C.P.Lond., M.R.C.S.Eng. *Ed.* Guy's. Late Asst. Med. Supt. Shoreditch Inf.

Evans, J., 31, Brewer st., Maidstone. M.R.C.S.Eng., L.R.C.P.Lond. 1906. *Ed.* Cambridge and St. George's. [Eng. 1857.

Evans, J., Hampden Club, Phœnix st., N.W. M.R.C.S.

Evans, J. A., Iva-craig, Breeze Hill, Bootle, Liverpool. M.R.C.S.Eng., L.R.C.P.Lond. 1892.

Evans, J. D., Glan Ebbw, Victoria, Mon. M.R.C.S. Eng., L.R.C.P.Edin. 1881.

Evans, Jessie D. G., 75, Craven Park rd., Harlesden, N.W. M.B., Ch.B.Glas. 1899. *Ed.* Glasgow. Late R.M.O. Clapham Maternity Hosp.

Evans, J. H., Broomfield, Crosby rd. N., Waterloo, Liverpool (*T.* 15 Waterloo). M.R.C.S.Eng. 1862, L.S.A.Lond., M.R.C.P.Edin., L.M. *Ed.* Guy's. Late M.O.H. Litherland U.D.C.

Evans, J. H., 25, Berkeley sq., W. (*T.* 4782 May.). M. 1897, F.R.C.S.Eng., L.R.C.P.Lond., M.B. M.Ch.Oxfd., M.A. *Ed.* Oxford; St. George's. Asst. Surg. Cancer and Tumour Hosp. *Pub.* Cysts and Cystic Conditions of Embryonal Origin and their relation to Cancer. Hunterian Lect. R.C.S.

Evans, J. J., 85, Edmund st., Birmingham (*T.* 169 X). M.B., C.M.Edin. 1892, F.R.C.S.Eng., M.D.Birmg. *Ed.* Edinburgh. Hon. Surg. Birmg. and Midland Eye Hosp. *Pub.* Bacterial Dis. of the Conjunctiva.

Evans, J. Morgan, The Cottage, Llandrindod Wells (*T.* 6 P.O.). L.R.C.P.Lond., M.R.C.S.Eng. 1885. *Ed.* London Hosp. Late Clin. Asst. Surg. and Skin Depts. London Hosp. *Pub.* Medical Notes in Official Guide to Llandrindod Wells.

Evans, J. M., 117, Ashley rd., Bristol (*T.* 3551). M.R.C.S.Eng., L.R.C.P.Lond. 1893, D.P.H. *Ed.* Glasgow; London Hosp. M.O. Shep. Med. Inst.

Evans, J. Prosser, Higb rd., Dagenbam (*T* 49 Rainham). M.R.C.S.Eng., L.R.C.P.Lond. 1892. *Ed.* Univ. Coll. Hosp. M.O. and P.V. Dagenham.

Evans, J. R., Dale ho., Llandilo, Carmarthensb (*T.* 4 P.O.). L.R.C.P.Lond., M.R.C.S.Eng. 1892. *Ed.* St. Mary's and Guy's. Surg. Gwestfa Branch Clergy Orphan Corp. *Pub.* Notes on Treatment of Lupus. Guy's Hosp. Gaz., July, 1906.

Evans, J. W., I.M.S. M.R.C.S.Eng., L.S.A.Lond. 1878.

Evans, L., 31, South side, Clapham Common, S.W. L.R.C.P.Edin., L.F.P.S.Glas. 1872.

Evans, Nelly, Hyderabad, Deccan, India. L.R.C.P. & S.Edin., L.F.P.S.Glas. 1897.

Evans, O. C. P., 22, Church st., Kidderminster. M.R.C.S.Eng., L.R.C.P.Lond. 1886, M.D., B.S. Durh. *Ed.* St. Bart.'s and Durham. Hon. Surg. Kidderminster Inf. and Children's Hosp.

Evans, O. F., 20, Princes av., Liverpool (*T.* 73 Royal). M.B., C.M. 1890, M.D.Edin. *Ed.* Edinburgh.

Evans, O. J., Penybont, Abersoch, Pwllheli, N. Wales. Ch.B. 1901, M.D.Edin. *Ed.* Edinburgh. H.S. Cardiff Inf. *Pub.* Enlargements of Spleen: their Diagnostic Significance and Pathology.

Evans, O. T., Glanva, Bulkeley terr., Beaumaris. M.R.C.S.Eng. 1868, L.R.C.P.I., L.M. *Ed.* Dublin. Late M.O. Brymbo Collieries and Ironworks. *Pub.* Forceps cases. B.M.J., 1879.

Evans, P., Major R.A.M.C., Cairo, Egypt. M.R.C.S. Eng., L.R.C.P.Lond. 1891, M.B., B.S.Durh., D.P.H

Evans, P. C., 92, Walm lane, Willesden Green, N.W (*T.* 811 Hampstead P.O.). L.R.C.P. & S.Edin L.F.P.S.Glas. 1889, M.D.Lond. *Ed.* Edinbur and Guy's. Late Res. Phys. Roy. Inf., Edin. *I* Experiments on some Antiseptics and Disinfect Guy's Hosp. Rep.

Evans, P. F., Loraine ho., Ponders End, Mddx (*T.* 27 Enfield). L.R.C.P. & S.Edin., L.F.P.S.Glas 1892. *Ed.* Cork. M.O. Post Off.

Evans, R., Plas-y-Bryn, Wrexham. M.R.C .S.Eng. L.R.C.P., L.S.A.Lond. 1894. *Ed.* Manche ster and Uuiv. Coll. Hosp.

Evans, R., Pont-y-Gribin, Llannor, Pwllheli, N. Wales M.R.C.S.Eng., L.R.C.P.Edin. 1885, L.M. *Ed.* King's Coll., Lond. Late Asst. Med. Supt. Hac kney Inf.

Evans, R., Llan Heneglwys, Llangefni , Anglesey M.B., B.S.Oxfd. 1907.

Evans, R. C. T., Sandringham ho., Marin a crcs., Hern Bay. L.S.A. 1906, M.B., B.S., I .R.C.P.Lond. M.R.C.S.Eng., D.P.H., B.Sc. *Ed.* Ur iiv. Coll. Hosp

Evans, R. D., J.P., Llysmeddyg, Bla enau Festiniog L. 1878, M.R.C.P., L.R.C.S.Edi ., L.S.A.Lond *Ed.* Edinburgh. Surg. Festiniog S ate Quarries an Oakley Hosp.

Evans, R. E., Northfield, Newcastl eton, Roxburghsh M.B., C.M. 1892, M.D.Edin. *Ed.* Edinburgh; Dublin Poor Law M.O. Castleton.

Evans, S., Cartref, Dovercourt , Essex. M.R.C.S Eng., L.R.C.P., L.S.A.Lond. 1 870. *Ed.* Univ. Col Hosp. (Retired.)

Evans, S., Capt. I.M.S., Bombay , India. L.R.C.P. & S Edin., L.F.P.S.Glas. 1888. M.B., M.S.Edin.

Evans, S., 664, Gilmour st., Ot awa, Canada. L.R.C.P & S.Edin. L.F.P.S.Glas. 1 904.

Evans, T., Macquarie Chan bers, Macquarie st. N Sydney, N.S.W. (*T.* 18 75). L.S.A.Lond. 187 M.R.C.S.Eng. *Ed.* Guy 's. Cons. Ophth. Sur Sydney Hosp.

Evans, T., Holborn Unio n Workhouse, Sbepherde walk, N. M.S. 1894, M .D.Edin. [189

Evans, T., University C oll. Hosp., W.C. M.B.Lond

Evans, T., 11, Picton pl., Swansea (*T.* 521 Corp.). M.R.C.S.Eng., L.R.C.P.Lond. 1907. *Ed.* London Hosp.

Evans, T. C., 1, Rose vale, Liverpool. L.F.P.S.Glas. 1865.

Evans, T. D. F., 20, Augustus rd., Edgbaston, Birmingham. M.R.C.S.Eng., M.B., C.M.Edin. 1874. *Ed.* Edinburgh.

Evans, T. G. C., Hillside, Budleigh Salterton, Devon (*T.* 43). M.R.C.S.Eng. 1881, L.R.C.P.Edin., L.M. *Ed.* St. Bart.'s. M.O. E. Budleigh dist. St. Thomas' Union.

Evans, T. H., 95, Shaw st., Liverpool. L.R.C.P. & S. Edin., L.F.P.S.Glas. 1897.

Evans, T. J., 114, Vauxhall walk, S.E. L.R.C.P. & S. Edin., L.F.P.S.Glas. 1902. *Ed.* Edinburgh.

Evans, T. J. C., Llysmeddyg, Blaenau Festiniog, N. Wales. M.R.C.S.Eng., L.R.C.P.Lond. 1895, M.D. Brux. *Ed.* Cardiff; Glasgow; Brussels. Late H.S. Roy. Southern Hosp., L'pool. *Pub.* Severe Cranial Injury without Loss of Consciousness. B.M.J., April 6, 1907.

Evans, T. L., Penllyn court, Cowbridge, Glam. M.R.C.S. Eng., L.R.C.P.Lond. 1906.

Evans, T. M., 17, Albion st., Hull (*T.* 956 Nat.). M.R.C.S.Eng., L.S.A.Lond. 1862. *Ed.* St. Bart.'s. Cons. Surg. Hull Roy. Inf.

Evans, U. W., A.M.S. M.D.Glas., L.R.C.S.I. 1844.

Evans, W., 7, Pietersen st., Johannesburg, Transvaal. M.R.C.S.Eng., L.K.Q.C.P.I. 1886.

Evans, W., 13, Pimlico rd., S.W. M.R.C.S.Eng., L.R.C.P.Lond. 1893. *Ed.* London Hosp. Div. Surg. Met. Police.

Evans, W., High st., Dunedin, N.Z. M.R.C.S.Eng., L.R.C.P.Lond., 1897, F.R.C.S.Edin.

Evans, W. A., Town Hall, Bradford, Yorks (*T.* 506). L.S.A. 1884, M.D.Lond., M.R.C.S.Eng., D.P.H., B.Sc. *Ed.* Manchester. M.O.H. Bradford. *Pub.* Aerial Convection of Smallpox.

Evans, W. B., Calder Bank, Stanley, Wakefield. M.B., C.M.Aberd. 1887. *Ed.* Aberdeen and London Hosp. M.O. Stanley dist. Wakefield Union.

Evans, W. C., Saundersfoot, Pembrokesh. M.B., C.M. Edin. 1879. *Ed.* Edinburgh. M.O. & M.O.H. Begelly dist. Narberth Union.

Evans, W. E., Watcombe view, Babbacombe, Torquay. M.R.C.S.Eng., L.S.A. 1886, L.R.C.P.Lond.

Evans, W. G., 56, Holybead rd., Handsworth, Birmingham. M. 1880, F.R.C.S.Eng., L.R.C.P.Lond.

Evans, W. G., Beckington, Bath (*T.* 9 Beckington). L.R.C.S.I. 1877, L.R.C.P.Edin. *Ed.* Dublin. M.O. Frome Union, Dist. 2.

Evans, W. G., Penywig, New quay, R.S.O., Cardigan. L.R.C.P. & S.Edin. 1884.

Evans, W. H., Knowles, Colyton, Devon. M.R.C.S. Eng., L.R.C.P.Edin. 1882.

Evans, Willmott, 2, Upp. Wimpole st., W. (*T.* 3926 Pad.). M. 1883, F.R.C.S.Eng., M.D., B.S.Lond., B.Sc. *Ed.* Univ. Coll., Lond. Surg. Roy. Free Hosp. *Pub.* The Prevention of Disease.

Evans, W. J., Bank bo., Bruff, Co. Limerick. L.R.C.P. & S.Edin., L.F.P.S.Glas. 1891.

Evans, W. N., 3, Thurlow rd., Hampstead, N.W. M.R.C.S.Eng., L.R.C.P.Lond. 1887.

Evans, W. O., Pontardawe, S.O., Swansea Valley. L.R.C.P. & S.Edin., L.F.P.S.Glas. 1894, L.M. *Ed.* Glasgow; Edinburgh; London. D.M.O., P.V. & M.O. Workho., Pontardawe Union.

Evans, W. R., 19, Merrion sq. N., Dublin (*T.* 2049). M.B. 1870, M.D.Dub., L.R.C.S.I. *Ed.* Dublin and Vienna. Cons. Phys. Orthopædic Hosp.

Evans, W. T., 254, Gloucester terr., W. M.B., C.M. Edin. 1875. *Ed.* Edinburgh. M.O. West dist. Paddington Parish.

Evans, W. T., Maes-y-bryn, Trebarris, Glam. M.R.C.S. Eng., L.R.C.P.Lond. 1902. *Ed.* Cardiff and Univ. Coll., Lond.

Evatt, E. J., 8, Kyveilog st., Cardiff. M.B., B.S.Durh. 1900, L.M. *Ed.* Dublin; Newcastle-on-Tyne. Lect. on Applied Anat., Univ. Coll., Cardiff. *Pub.* The Development and Evolution of the Papillary Ridges and Patterns on the Volar Surface of the Hand. Jour. of Anat. and Physiol., vol. XLI, 1906.

Evatt, E. P., Waterbeach, Cambs. L.R.C.P. & S.Edin. 1879. *Ed.* Edinburgh. M.O. & P.V. Chesterton Union.

Evatt, G. J. H., C.B., Jnr. United Service Club, Charles st., S.W. M.D.Q.U.I., L.R.C.S.I. 1863. Surg. Gen. Army Med. Staff. *Pub.* Army Medical Organization. 1875.

Evatt, W. H. P., 975, S. Lawndale av., Chicago, Illinois, U.S.A. (*T.* 151 Canal). L.R.C.S.I. 1879.

Eve, Frank C., 14, Albion st., Hull (*T.* 2096 Nat.). M.B. 1899, M.D.Camb., M.R.C.P.Lond., B.A. *Ed.* Cambridge and St. Thomas'. Hon. Phys. Hull Roy. Inf. *Pub.* A Cerebrospinal Manometer, with Diagnostic and Therapeutic Results in first 30 cases. Lancet, April, 1905.

Eve, F. S., 61, Harley st., W. F.R.C.S.Eng., L.R.C.P. Lond. 1878.

Evelyn, W. A., 24, Micklegate, York (*T.* 64). M.R.C.S. Eng., L.R.C.P.Lond. 1887, M.D.Camb., M.A. *Ed.* St. Thomas'. Hon. M.O. County Hosp., York.

Everard, A. G., 43, Clapham rd., S.W. (*T.* 1789 Hop.). L.S.A. 1896, L.R.C.P.Lond., M.R.C.S.Eng. *Ed.* Charing Cross Hosp. Late Surg. Barnstaple and N. Devon Disp. *Pub.* Fifth attack of Scarlet Fever. B.M.J.

Everard, H. N., Ermelo, Transvaal Colony. M.S. 1880, M.D., L.R.C.S.Edin.

Everard, T., L.R.C.P. & S.Edin., L.F.P.S.Glas. 1888.

Everard, W. P., Glasson bo., Athlone, Co. Westmeath. L.R.C.P. & S.Edin., L.F.P.S.Glas. 1889. *Ed.* Glasgow. M.O. of Pub. Health and Disp., Glasson.

Evered, F., Holmside, Emsworth, Hants (*T.* 42 Y). L.R.C.P. & S.Edin., L.F.P.S.Glas. 1891. *Ed.* Guy's. M.O. Dist. 3 Westhourne Union.

Everest, C. A., 64, Montpelier rd., Brighton. L.R.C.P. Edin. 1881, M.R.C.S.Eng.

Everett, E. W., 11, Theatre st., Norwich. M.R.C.S. Eng., L.R.C.P.Lond. 1892.

Everett, H. F., Hadleigh, Suffolk. L.R.C.P. & S.Edin., L.F.P.S.Glas. 1902, B.A. *Ed.* Cambridge and London Hosp. M.O. Semer Inf.

Everett-McLaren, Maud V., 20, N. Gardner st., Partickhill, Glasgow, W. (*T.* 1228 Hillhead Nat.). L.R.C.P. & S.Edin., L.F.P.S.Glas. 1903. *Ed.* Glasgow; London Sch. of Med. for Wom. Phys. Partick C.O.S.

Everett, W., Chartham, Canterbury. C.M. 1889, M.D. Edin. *Ed.* Edinburgh. Dep. Med. Supt. Kent Co. Asyl.

Everidge, J., Anniecot, Surbiton, Surrey. M.R.C.S. Eng., L.R.C.P.Lond. 1908.

Everill, S. F. H., L.R.C.P. & S.Edin., L.F.P.S.Glas. 1906.

Everington, H. D., Cumnor, Sanderstead, nr. Croydon (*T.* 553 Croydon). M.B., L.R.C.P.Lond., M.R.C.S. Eng. 1899. *Ed.* St. Bart.'s. Late R.M.O. Roy. Hosp. for Chil. and Wom. *Pub.* An Interesting Phenomenon Occurring in Tachycardia. Lancet, 1902.

Evers, C. H., J.P., N. Seaton, Morpeth (*T.* 9 Newbiggin-by-Sea P.O.). L.S.A.Lond. 1884, M.R.C.S.Eng. *Ed.* Newcastle-on-Tyne. M.O. & P.V. Dist. 6 Morpeth Union.

Evers, C. J., 1, Albion terr., Faversham, Kent (*T.* 186). L.S.A.Lond., M.R.C.S.Eng. 1884, M.D.Durh. *Ed.* Birmingham and Durham. M.O.H. Faversham Borough and Port.

Evershed, A., Eversfield, Fishbourne, Chichester. M.R.C.S.Eng. 1863, M.R.C.P., L.S.A.Lond. *Ed.* Guy's. Late Snr. Phys. Mount Vernon Hosp. *Pub.* An Etcher's Rambles.

Evershed, Reginald, 13, Harley st., W. (*T.* 4731 Pad.). M.R.C.S.Eng., L.R.C.P.Lond. 1889. *Ed.* Guy's. Ophth. Surg. Brixton Disp. [Lond. 1863.

Evershed, M. F., Bega, N.S.W. M.R.C.S.Eng., L.S.A.

Every-Clayton, L. E. V., Rosslyn, Clevedon, Somerset (*T.* 29). M. 1895, F.R.C.S.Eng., M.D., B.S., L.R.C.P. Lond. *Ed.* Guy's. Late H.P. Guy's Hosp.

Eves, P. S., 1, St. Peter's pl., Brighton (*T.* 70). M.R.C.S. Eng., L.R.C.P. 1893, M.D., B.S.Lond. *Ed.* Univ. Coll., Lond. Late H.S. U.C.H.

Eves, T. P. S., R.A.M.C., 15, Herbert rd., Dublin. M.B., B.Ch., B.A.O.Dub. 1907. *Ed.* Dublin.

Evill, F. C., The Lodge, Barnet (*T.* 79). M.R.C.S.Eng., L.R.C.P.Lond. 1886. *Ed.* St. Bart.'s. Late H.S. St. Bart.'s Hosp. *Pub.* Acute Congestion of Kidneys (jointly). Lancet. [Lond. 1894.

Evison, F. A., March, I. of Ely. M.R.C.S.Eng., L.R.C.P.

Evison, H., L.S.A.Lond. 1852, M. & L.M.R.C.S.Eng.

Evison, H. C., 313, Regent rd., Salford. L.R.C.P. & S. Edin., L.F.P.S.Glas. 1890, M.B., C.M.Edin. *Ed.* Edinburgh. Late H.S. Lancaster Inf.

Ewald, H. J., Gonaives, Haiti, W.I. M.B., M.S.Edin. 1895.

Ewan, J. A., Greylees, Sleaford, Lincs. C.M. 1888, M.D.Edin. *Ed.* Edinburgh; Guy's. Med. Supt. Kesteven Co. Asyl., Sleaford.

Ewan, W. J. S., 99, Philip la., Tottenham, N. (*T.* 2031). M.B., C.M.Aberd. 1892. *Ed.* Aberdeen and St. Andrew's. Dist. M.O. & P.V. Tottenham High Cross dist. Edmonton Union.

Ewart, C., 58, Queen's Gate terr., S.W. (*T.* 138 Western). M.R.C.S.Eng., L.R.C.P.Lond. 1885, M.D. Brux. *Ed.* St. George's. Late H.S. & P. Roy. Hants Co. Hosp.

Ewart, C. T., London County Lunatic Asyl., Claybury. M.S. 1878, M.D.Aberd.

Ewart, D., North st., Chichester (*T.* 163). Ch.B. 1899, M.D., F.R.C.S.Edin. *Ed.* Edinburgh. Hon. Surg. Chichester Gen. Inf. *Pub.* The Relation of the Vermiform Appendix to Hernia.

Ewart, E., Broadgates, Gullane, Haddingtonsh. (*T.* 10). M.B., Ch.B. 1900, M.D.Edin. *Ed.* Edinburgh. Phys. Conv. Home of Roy. Hosp. for Sich Chil., Edin. *Pub.* Experimental Observations in Leucolysis (jointly). Roy. Soc. Edin., 1902.

Ewart, J., Adelaide rd., Wellington, N.Z. M.S. 1880. M.D.Edin. [1874.

Ewart, J. C., University, Edinburgh. M.B., M.S.Edin.

Ewart, J. H., 12, Devonshire pl., Eastbourne. M.R.C.S. Eng., L.R.C.P.Lond. 1871.

Ewart, J. H., L.R.C.P. & S.Edin., L.F.P.S.Glas. 1894, M.D., M.S.Edin.

Ewart, R. J., 33, Berkley st., Liverpool. M. 1889, F.R.C.S.Eng., M.D.Vict., M.Sc., D.P.H. *Ed.* Liverpool. Late Snr. H.S. Stockport Inf. *Pub.* X-Ray Therapy. Edin. Med. Jour.

Ewart, R. W. T., 4, Wandsworth Bridge rd., S.W. (*T.* 76 Putney). M.B., C.M.Edin. 1897. *Ed.* Edinburgh. Late Civil Surg. S.A. Field Force.

Ewart, Wm., 33, Curzon st., W. (*T.* 436 May.). M.R.C.S. Eng. 1871, M.D.Camb., F.R.C.P.Lond. *Ed.* St. George's. Cons. Phys. St. George's Hosp. *Pub.* Gout and Goutiness and their Treatment.

Ewart, W., Nile st. E., Nelson, N.Z. M.B., B.S. 1899, F.R.C.S.Edin.

Ewbank, A. G., The Limes, Ingatestone, Essex. M.R.C.S.Eng., L.R.C.P.Lond. 1893.

Ewbank, F., M.R.C.S.Eng., L.S.A.Lond. 1867.

Ewen, G. S., Tudor ho., Montpelier rd., Twickenham. M.R.C.S.Eng., L.R.C.P.Lond. 1902. *Ed.* St. Bart.'s.

Ewen, H. W., Denmark ho., Castle st., E. Cowes. M.R.C.S.Eng., L.S.A.Lond. 1877. *Ed.* Guy's. M.O.H. E. Cowes U.D.

Ewens, G. F. W., Lahore, Punjab, India. L.S.A.Lond. 1885, M.D.R.U.I., M.R.C.S.Eng., L.R.C.P.Lond., D.P.H. *Ed.* King's Coll., Lond. Supt. Punjab Asyl., Lahore. *Pub.* Some of the most Frequent Causes of Sudden Death. Lancet, 1888.

Ewens, H. L., West sq., Maldon, Essex. B.S. 1888, M.D.Durh., M.R.C.S.Eng., L.R.C.P.Lond.

Ewens, J., 18, Edgcumbe rd., Redland, Bristol (*T.* 01569). L.R.C.S.Edin. 1851, L.R.C.P., L.S.A. Lond. *Ed.* St. George's. Cons. Surg. Bristol Roy. Hosp. for Wom. and Chil. *Pub.* Osteotomy, with Special Reference to Talipes Equino Varus, Intractable, requiring Tarsectomy.

Ewing, A., 269, Stapleton rd., Bristol. L.R.C.S.I., L.R.C.P.Edin. 1880. *Ed.* Dublin.

Ewing, A. W., Froghole, Crockham Hill, Edenbridge, Kent. M.R.C.S.Eng., L.R.C.P.Lond. 1908, B.A. *Ed.* Guy's. Asst. H.S. Guy's Hosp.

Ewing, B. G., Woodhouse hall, E. Ardsley, nr. Wakefield. M.B., C.M.Edin. 1890. *Ed.* Dublin and Edinburgh. M.O.H. E. & W. Ardsley U.D.C.

Ewing, C. O'H., Ballymore-Eustace, Co. Kildare. L. & L.M.R.C.P. & S.I. 1903. *Ed.* Dublin. M.O. Ballymore Eustace Disp. dist. Naas Union.

Ewing, J., Lanark. L.F.P.S.Glas. 1848, L.R.C.P.Edin., M.D.St.And.

Ewing, J., 11, Blenheim terr., Leeds (*T.* 882 Cent.). L.M.S.S.A.Lond. 1903. *Ed.* Leeds.

Ewing, J., Connsbrook Lodge, Strandtown, Belfast (*T.* 372 X). L.R.C.P. & S.Edin., L.F.P.S.Glas. 1893, L.A.H.Dub. *Ed.* Belfast and Edinburgh.

Ewing, J. M. G., The Hospital, Rotherham, Yorks (*T.* 72). L.R.C.P. & S.Edin. 1905. *Ed.* Edinburgh. H.S. Rotherham Hosp.

Ewing, S. A., L.R.C.P. & S.Edin., L.F.P.S.Glas. 1889.

Exell, E., 38, Rock st., Sheffield. M.R.C.S.Eng. 1866, L.R.C.P.Edin. *Ed.* St. Bart.'s. Late R.M.O. Eastern Disp., Bath.

Exell, H., 2, Burnaby st., Langsett rd., Sheffield (*T.* 8 Owlerton). L.R.C.P. & S.Edin., L.F.P.S.Glas. 1896. *Ed.* Sheffield and Edinburgh.

Exham, A. R. F., Brooklyn ho., Market Drayton, Salop. (*T.* 11). B.Ch. 1879, M.D.Dub., L.M. *Ed.* Dublin. M.O. Workho., Drayton Union.

Exham, R., C.M.G., A.M.S. L.R.C.P. & S.Edin. 1871.

Exley, J., Grove ho., New Wortley, Leeds (*T.* 1404 Cent.). L. & L.M.R.C.P.I., M.R.C.S.Eng. 1887. *Ed.* Leeds. M.O. Leeds Prison.

Exton, J. A., L.R.C.P. & S.Edin., L.F.P.S.Glas. 1902. *Ed.* London Hosp.; Glasgow.

Eyles, C. H., Belize, British Honduras. L.R.C.P. & S. Edin. 1882.

Eyles, C. L., Cumberland and Westmorland Asyl., Garlands, Carlisle (*T.* 52 Nat.). M.B., Ch.B.Edin. 1904. *Ed.* Edinburgh. Late Snr. A.M.O. Dundee dist. Asyl.

Eyre, C. R. B., West Lyss, Hants. M.R.C.S.Eng. L.R.C.P.Lond. 1904. *Ed.* St. Thomas'. Late Ophth. H.S. St. Thomas' Hosp.

Eyre, E. F., 491, Holloway rd., N. L.R.C.P. & S.Edin., L.F.P.S.Glas. 1895.

Eyre, G. G., Heatherlea, Lansdown rd., Claremont, Cape Town, S.A. M.B., M.S.Edin. 1885.

Eyre, J. J., 54, Via Chiatamone, Naples; Salsomaggiore, Italy (spring and autumn). L.R.C.S.I. 1873, M. & L.M.R.C.P.I., D.P.H. *Ed.* Dublin and Univ. Coll., Lond. English Phys., Baths of Salsomaggiore. *Pub.* The Hygiology of Rome.

Eyre, J. W. H., Guy's Hosp., S.E. M.R.C.S.Eng., L.R.C.P.Lond. 1893, M.D., M.S.Durh., D.P.H., F.R.S.E. *Ed.* Guy's; Durham. Bacteriologist & Lect. on Bacteriol., Guy's Hosp. *Pub.* Elements of Bacteriological Technique.

Eyre, M. S., Lt. Col. I.M.S., St. Thomas' Mt., India. M.B., M.S.Edin. 1876.

Eyre, R. S., Ohilly, Woodford, Loughrea. L.R.C.S.I. 1872, L.K.Q.C.P.I.

Eyres, H. M., Millgate ho., Richmond, Yorks (*T.* 6 P.O.). M.B., C.M.Edin. 1895. *Ed.* Edinburgh. Late H.P. Roy. Inf., Edin.

Eyton-Jones, J. A., Abbotsfield, Wrexham, N. Wales. L.S.A.Lond. 1888.

Eyton-Jones, T., Turner ho., Ash, nr. Dover. L.S.A. Lond. 1889, L.M. *Ed.* Liverpool and Manchester. M.O. & P.V. Ash, Staple, and Westmarsh parishes.

Ezard, E. H., 220, Lewisham High rd., S.E. C.M. 1887, M.D.Edin., D.Sc. *Ed.* Bristol and Edinburgh. Late Asst. Phys. Roy. Edinburgh Asyl. for Insane.

Faber, H. S., 53, Cranhurst rd., Cricklewood, N.W. M.R.C.S.Eng., L.R.C.P.Lond. 1902, M.D.Brux. *Ed.* St. George's. Late H.S. & P. St. George's Hosp. *Pub.* Acute Febrile Poly-Neuritis. St. George's Hosp. Gaz.

Facey, C. S., Staff Surg. R.N., H.M.S. Argyll, 1st Cruiser Squadron. M.B., C.M.Edin. 1888. *Ed.* Edinburgh.

Facey, R. A., Melville ho., Ruardean, Glos (*T.* 015 Lydbrook). M.R.C.S.Eng., L.R.C.P.Lond. 1900. *Ed.* St. Mary's. M.O. Ruardean dist. Ross Union.

Facey, S. H., Staff Surg. R.N., Roy. Naval Hosp., Portland. M.R.C.S.Eng., L.R.C.P.Lond. 1897. *Ed.* St. Mary's.

Facey, W. E., Sterlings, Southbourne-on-Sea, Hants (*T.* 50 Christchurch). M.B.Camb., M.R.C.S.Eng. 1886, B.A. *Ed.* Cambridge and St. Mary's.

Fagan, A. R. St. L., 57, St. John's rd., Upp. Holloway, N. M.R.C.S.Eng., L.R.C.P.Lond. 1889.

Fagan, C. H. J., H.M. Prison, Wandsworth, S.W. M.R.C.S.Eng., L.R.C.P.Lond. 1906, B.A. *Ed.* St. George's. Dep. M.O. H.M. Prison Service.

Fagan, C. J., New Westminster, B.C. M.B., B.S.Dub. 1883.

Fagan, J., Graigueavern, Monasterevan, Co. Kildare. L. 1865, F.R.C.S.I., L. & L.M.K.Q.C.P.I.

Fagan, J. F., Oldeastle, Co. Meath. L. & L.M.R.C.S.I., L.A.H.Dub. 1892.

Fagan, J. P., Deputy P.M.O., N. Nigeria, W. Africa. L. & L.M.R.C.P. & S.I. 1890.

Fagan, P. J., 31, N. Frederick st., Dublin (*T.* 1197). L. & L.M.R.C.P. & S.I. 1891, F.R.C.S.I. *Ed.* Dublin. Surg. St. Vincent's Hosp. *Pub.* Gall Stones removed from Pancreas. Med. Press & Circ., May, 1908.

Fagge, C. H., 3, Devonshire pl., W. M. 1896, F.R.C.S. Eng., M.B., M.S., L.R.C.P.Lond.

Fagge, F. T., Plas Berllan, Llanfairfechan, N. Wales. M.R.C.S.Eng. 1863, L.R.C.P.Lond. *Ed.* Guy's.

Fagge, H. W., Hythe bo., Lutterworth. M.R.C.S.Eng. 1866, L.S.A.Lond. *Ed.* Guy's. M.O. & P.V. 1st dist. Lutterworth Union.

Fagge, R. H., Latham bo., Melton Mowbray (*T.* 40 X). M.R.C.S.Eng., L.R.C.P.Lond. 1894. *Ed.* Guy's. M.O. No. 1 dist. Melton Union.

Fagge, T. H., Villa de la Porte Rouge, Monte Carlo. M.R.C.S.Eng., L.R.C.P.Edin. 1872, M.D.Brux.

Fahie, C. J., Lusk bo., Lusk, Co. Dublin. L.R.C.P. & S. Edin. 1877.

Fahmy, A., Amoy, China. M.S. 1886, M.D.Edin.

Faichnie, F., Major R.A.M.C., Pachmarhi, India. M.R.C.S.Eng., L.R.C.P.Lond. 1890.

Faichnie, N., Maj. R.A.M.C., 25, Charles st., St. James' sq., S.W. M.B., B.S.Durb. 1889, D.P.H., D.T.M. *Ed.* Univ. Coll., Lond.; Newcastle. Late Jnr. Asst. M.O. Marylebone Inf. *Pub.* Enteric Fever—a Waterborne Dis.

Failes, F. G., Coonabarabran, N.S.W. L.S.A.Lond., M.R.C.S.Eng. 1885. *Ed.* St. Bart.'s. M.O. Coonabarabran Hosp.

Fair, R., Laurencetown, Ballinasloe, Co. Galway. L.R.C.P. & S.Edin., L.F.P.S.Glas. 1893. *Ed.* Edinburgh. M.O. Laurencetown Disp. dist.

Fairbairn, J., Lieut. R.A.M.C., Colaba, India. M.B., B.S.Edin. 1902.

Fairbairn, J. S., 42, Wimpole st., W. (*T.* 3888 May.). L. 1895, M.R.C.P.Lond., M.B., B.Ch.Oxfd., F.R.C.S. Eng., M.A. *Ed.* Oxford and St. Thomas'. Obst. Phys., with charge of O.P., St. Thomas' Hosp. *Pub.* Necrotic Change in Uterine Fibro Myomata.

Fairbairn, P., Victoria, Australia. M.D., L.R.C.S.Edin. 1856.

Fairbank, C. B., Staff Surg. R.N., Roy. Naval Hosp. Gibraltar. M.R.C.S.Eng., L.R.C.P.Lond. 1898.

Fairbank, F. R., Westcott, Dorking. L.R.C.P.Lond., M.R.C.S.Eng. 1862, F.R.C.P.Edin., M.D.Heidelberg. *Ed.* Manchester and King's Coll., Lond. Cons. Surg. Roy. Inf., Doncaster. *Pub.* Pelvic Hydatids Causing Retention of Urine. Trans. Clin. Soc., Lond., vol. XXIII.

Fairbank, H. A. T., 137, Harley st., W. (*T.* 2815 Pad.). M. 1898, F.R.C.S.Eng., M.B., M.S., L.R.C.P.Lond., L.D.S. *Ed.* Charing Cross Hosp. Asst. Surg. Hosp. for Sick Chil., Gt. Ormond st. *Pub.* Congenital Dislocation of the Hip and its Treatment. Lancet, 1908.

Fairbank, J., 18, George st., Hanover sq., W. M.R.C.S. Eng. 1867. *Ed.* St. Thomas'. Cons. Dental Surg. Charing Cross Hosp.

Fairbank, J. G. A., 50, St. Charles' sq., N. Kensington, W. M.R.C.S.Eng., L.R.C.P.Lond. 1903.

Fairbank, R. S., 18, George st., Hanover sq., W. M.R.C.S.Eng., L.S.A.Lond. 1894. *Ed.* King's Coll. Hosp. Late Asst. Dem. Anat. and Physiol., King's Coll. Hosp. *Pub.* Tumours of Mouth and Jaw.

Fairbank, W., Moulsey ho., Windsor. L.S.A.Lond. 1872, M.R.C.S.Eng.

Fairbridge, F. S., Carnarvon, Cape Colony. L.R.C.P. & S.Edin., L.F.P.S.Glas. 1889. *Ed.* Edinburgh, Vienna, Freiburg. [1884.

Fairbrother, J., Beighton, Sheffield. M.D., M.S.R.U.I.

Fairclough, J. J. K., 414, Stretford rd., Manchester. L. & L.M.K.Q.C.P.I. 1876, M.R.C.S.Eng., M.D., M.S.Q.U.I.

Fairclough, W., 7, Summerhill E., Sunderland. M.B., B.S.Durh. 1906. *Ed.* Newcastle-on-Tyne. H.S. Roy. Vict. Inf., Newcastle-on-Tyne.

Fairclough, W. A., 4, Endsleigh gdns., N.W. M.B., B.S. New Zealand 1905.

Fairer, J. A., Southfield ho., Cornwall rd., Bedford. M.B., Ch.B.Manch. 1907. *Ed.* Manchester. A.M.O. Crumpsall Inf., M'chester.

Fairer, M. R., J.P., Marchmont, Lygon rd., Edinburgh. M.B., C.M.Edin. 1877, L.M. *Ed.* Edinburgh. Late M.O. Kirkby Stephen dist. and Workho. *Pub.* Public Abattoirs.

Fairfax, E. W., 5, Lyons terr., Hyde Pk., Sydney, N.S.W. M.B., M.S.Sydney 1899.

Fairfax, H., 496, Barking rd., Plaistow, E. L.S.A.Lond. 1890. *Ed.* Charing Cross Hosp. Dist. M.O. W. Ham Union.

Fairfax, N. P., Lily Bank, Innerleithen, Peebleshire. (*T.* 508 Nat.). L.R.C.P. & S.Edin., L.F.P.S.Glas. 1902. *Ed.* Sheffield, Leeds, Edinburgh. Parochial M.O. & P.V. Innerleithen.

Fairfield, J. Letitia D., 24, Buccleuch pl., Edinburgh. M.B., Ch.B.Edin. 1907. *Ed.* Edinburgh. H.S. Jewish Hosp., M'chester.

Fairhall, G. V. H., 214, Algernon rd., Ladywell, S.E. M.R.C.S.Eng., L.R.C.P.Lond. 1900.

Fairland, E. J., A.M.S. L.R.C.P.Edin., L.S.A.Lond. 1865, M.R.C.S.Eng.

Fairles, A. W., 93, Edgware rd., W. M.R.C.S.Eng. 1883, M.D.Durb.

Fairles-Humphreys, N. W., Montgomery. M.R.C.S. Eng. 1864, L.S.A.Lond.

Fairley, A., 124, Pitt st., Glasgow. M.B., Ch.B.Glas. 1907. *Ed.* Glasgow. Res. Vict. Inf., Langside, Glas.

Fairley, Helen W. S., The Oaklands, Gravelly Hill N., Birmingham. L.R.C.P. & S.Edin., L.F.P.S.Glas. 1898. *Ed.* Edinburgh. Late Reg. W. End Hosp. for Nervous Dis., Lond.

Fairley, J., 124, Pitt st., Glasgow. M.B., Ch.B.Glas. 1905. *Ed.* Glasgow. R.M.O. Isolation Hosp., Leicester.

Fairley, S. B., The Oaklands, Gravelly Hill N., Birmingham. L.S.A.Lond. 1879, L.F.P.S.Glas., M.D. St.And., L.M. *Ed.* Birmingham and Paris. Med. Ref. Scot. Union and Nat. Assur. Co.

Fairlie, A., 71, Waterloo rd., Blyth, Northumberland. C.M. 1889, M.D.Glas., M.A. *Ed.* Glasgow. Late Res. Asst. Glas. Western Inf.

Fairlie, H. P., 2, University gdns., Glasgow. M.B., Ch.B.Glas. 1906. *Ed.* Glasgow; London Hosp.

Fairlie, W. M., Endrickdale, Meikleriggs, Paisley. M.B., Ch.B.Glas. 1908. *Ed.* Glasgow.

Fairlie-Clarke, A. J., Sussex lodge, Horsham (*T.* 5 P.O.) M. 1901, F.R.C.S.Eng., L.R.C.P.Lond., M.B., M.C. Camb. *Ed.* Cambridge; St. Bart.'s. Late Res. Surg. Off. Gen. Hosp., Birmg. *Pub.* Treatment of Crushed Hands. Pract., 1905.

Fairrie, S. H., Capt. R.A.M.C., Sborncliffe. M.B., B.S. Vict. 1891. [M.D.Aberd.

Fairweather, A. F. A., Pocklington, York. M.S. 1862,

Fairweather, A. F. A., Faircote bo., Pocklington, Yorks. M.B., M.S.Aberd. 1893.

Fairweather, D., Alderman's hill, Palmer's Green, N. (*T.* 92). C.M. 1879, M.D.Edin., M.A. *Ed.* Edinburgh. Div. Surg. to Police. *Pub.* Actinomycosis in the Vermiform Appendix.

Fairweather, F. H., 12, New Rd. av., Chatham, Kent. (*T.* 0181 Rochester). M.B., C.M. 1894, M.D.Edin. *Ed.* Edinburgh. Surg. St. Bart.'s Hosp., Rochester.

Fairweather, J., Forest Hill, Beaumont, Jersey. M.D., L.R.C.S.Edin. 1851. *Ed.* Edinburgh. Late Dep. Surg. Gen. I.M.S. *Pub.* Sanitary Reports for the Punjab, 1870–72.

Fairweather, S. D., Newburgh, Aberdeensh. M.B., Ch.B.Aberd. 1900, M.A. *Ed.* Aberdeen. Parochial M.O. Foveran.

Fairweather, W. E., 1, Race st., Trafford rd., Salford, Lancs (*T.* 710 Docks). M.R.C.S. Eng., L.R.C.P. Lond. 1898. *Ed.* Manchester. Late H.S. Jessop Hosp., Sheffield.

Faithfull, R. L., 5, Lyons terr., Hyde pk., Sydney, N.S.W. M.D., C.P. & S. New York 1879, L.R.C.P., L.S.A.Lond. Chief Med. Ref. Mutual Life Insur. Coy. of N.Y. for Australasia.

Falconar, H. B., Tregenna bo., The Terrace, Shirehampton, Bristol. L.S.A.Lond. 1894. *Ed.* King's Coll., Lond. M.O. 13th dist. Bristol Union.

Falconar, W. E., 35, Wellington sq., Hastings (*T.* 554) M.B.Durh. 1904. *Ed.* Newcastle-on-Tyne. Late Res. Med. Asst. City Hosp. for Infectious Dis., Newc.-on-Tyne.

Falconer, A., Tyrconnell ho., Earby, via Colne, Lancs. M.B., C.M.Aberd. 1895. *Ed.* Aberdeen. Surg. Mid. Rly. Co.

Falconer, A. R., Roslyn, Dunedin, N.Z. M.B., B.S. New Zealand 1898.

Falconer, A. W., Stonehaven, N.B. B.Ch. 1901, M.D. Aberd., M.R.C.P.Lond. *Ed.* Aberdeen; London; Vienna; Berlin. Late H.S. & P. Aberd. Roy. Inf. *Pub.* Note in 3 cases of Mycloid Leukæmia.

Falconer, D. G., 177, Colne rd., Burnley (*T.* 967 Y 3). M.B., C.M.Aberd. 1893. *Ed.* Aberdeen. M.O. Boleskine and Abertarff parishes.

Falconer, E. W., 235, Newchurch rd., Stacksteads, Bacup (*T.* 120 Bacup). M.B., Ch.B.Vict. 1899. *Ed.* Manchester. Late Snr. H.S. Preston and Co. of Lancaster Roy. Inf. [1883.

Falconer, F., 2, Union st., Oldham. M.B., M.S.Aberd.

Falconer, F. W., 44, Belgrave terr., Aberdeen. M.B., B.S.Aberd. 1905.

Falconer, J. F., 22, West terr., N. Ormesby, Middlesbrough (*T.* 288). M.B., Ch.B.Edin. 1898. *Ed.* Edinburgh. Late H.P. Roy. Hosp. for Sick Cbil., Edin.

Falconer, J. L., 22, Chorley New rd., Bolton, Lancs (*T.* 414). M.B., Ch.B.Vict. 1903, F.R.C.S.Eng. *Ed.* Manchester; King's Coll. and London Hosps. Late H.S. M'chester Roy. Inf. *Pub.* Delayed Chloroform Poisoning (jointly). Lancet, 1906.

Falconer, S. E., Govt. Maternity Hosp., Madras, India. L.R.C.P. & S.Edin., L.F.P.S.Glas. 1885, L.M.

Falk, H., I.M.S., c/o Messrs. Grindlay, Groom & Co., Bombay. M.R.C.S.Eng., L.R.C.P.Lond. 1904, M.B. Camb. *Ed.* Cambridge and St. Thomas'.

Falk, Olive B., Arungabad, The Deccan, India. M.B., B.S.Lond. 1905. *Ed.* Lond. Sch. of Med. for Wom. Late H.P. Roy. Free Hosp.

Falkener, L., Riverhank, E. Molesey, Surrey (*T.* 52). M.R.C.S.Eng., L.R.C.P.Lond. 1895, M.D., B.C.Camb., D.P.H., M.A. *Ed.* Cambridge and St. Bart.'s. M.O. Uganda Rly. *Pub.* Filatow's Spots in Morbilli.

Falkiner, A. C., M.B., B.S.Duh. 1899.

Falkiner, J. McI., Panitola, Dihrugarb, Assam. L.K.Q.C.P.I. 1890, F.R.C.S.I., L.M.

Falkiner, N. McI., 36, Molesworth st., Dublin. M.B. 1884, M.D., B.Ch.Duh., F.R.C.P.I., L.M., D.S.M. *Ed.* Duhlin. Supt. of Statistics, Gen. Regis. Off.

Falkner, A. D., Williamstown, Ontario. L.R.C.P. & S. Edin., L.F.P.S.Glas. 1908.

Falkner, A. H., Yealand Conyers, Carnforth. L.S.A. Lond. 1903, B.C.Camb. *Ed.* Cambridge; St. Mary's. M.O. Northern dist. Lancaster.

Falkner, B. F., Monkwell, Coggeshall, Essex. L.K.Q. C.P.I., L.R.C.S.I. 1889, L.M.

Falkner, E. A., Toowoomba, Queensland, Australia. M. 1888. F.R.C.S.Eng., L.R.C.P.Lond., M.B.Durh.

Falkner, H. G., 343, Beverley rd., Hull (*T.* 1925 Nat.). L. & L.M.R.C.P. & S.I. 1892. Vis. Surg. Hull Disp.

Falkner, M. W., R.N. L. & L.M.R.C.P. & S.I. 1898.

Falkner, P. H., Capt. R.A.M.C., Chester. L. & L.M. R.C.P. & S.I. 1898. [Edin., M.R.C.S.Eng. 1884.

Fall, E. A., Great Bourton, Banhury, Oxon. L.R.C.P.

Fall, T. A., 8, Windsor rd., Tuehrook, Liverpool, L.R.C.P. & S.Edin., L.F.P.S.Glas. 1904. *Ed.* Glasgow: Edinburgh.

Falla, W., Adelaide lodge, Gt. Union rd., St. Heliers, Jersey. M.R.C.S.Eng. 1879, L.R.C.P.Lond.

Fallon, J., R.A.M.C. L.R.C.P. & S.Edin., L.A.H.Dub. 1883. Lt. Col. R.A.M.C.

Fallon, R. H., 1, Shamrock terr., Green Point, C.C., S. Africa (*T.* 599). M.D., C.M.Aberd. 1881. *Ed.* Edinburgh, Glasgow, Aberdeen. Late Stipendiary Bristol and Clifton Homœopathic Disp.

Falls, J. P., Red ho., Carrick, Co. Donegal. L.R.C.S.I. & L.M. 1903. *Ed.* Dublin. M.O. Carrick Disp.

Falvey, C. H., Wood bo., Ardara, Co. Donegal. L. & L.M.R.C.P. & S.I. 1901. *Ed.* Dublin. M.O. Ardara Disp. dist.

Falvey, J. J., J.P., Croaghland ho., Killyhegs, Co. Donegal. L.A.H.Dub. 1876, F.R.C.S.I. *Ed.* Dublin.

Falwasser, A. T., Warwick bo., Maidstone (*T.* 152). M.R.C.S.Eng., L.R.C.P.Lond. 1897. *Ed.* Guy's. Late H.S. Stamford and Rutland Gen. Inf.

Fannin, E. M., 3, Rutland sq., Dublin (*T.* 52 Y). M.B., B.Ch., B.A.O.Duh. 1898, L.M., B.A. *Ed.* Dublin. Asst. Phys. Drumcondra Hosp., Dub.

Fannin, J. E., Lt. Col. A.M.S. (retd.), 10, Upperton gdns., Eastbourne. L. & L.M.R.C.S.I. 1861, M.R.C.P.I. *Ed.* Dublin.

Fannin, L. E., L. & L.M.R.C.P. & S.I. 1898.

Fanning, W. J., Kelling Sanatorium, Holt, Norfolk. M.R.C.S.Eng., L.R.C.P.Lond. 1897. *Ed.* St.Thomas'. R.M.O. Kelling Sanat.

Faraci, G., Via Bentivegna, 47, Palermo, Sicily. M.D. Palermo 1887.

Faraker, J. J., 44, Wickham rd., St. John's, S.E. L.S.A.Lond. 1881, M.R.C.S.Eng.

Faraker, W. C., Glenview, Peel, Is. of Man. M.R.C.S. Eng., L.S.A.Lond. 1868. *Ed.* St. Thomas'; Guy's. (Not in practice.)

Farbstein, H., 224, Anlaby rd., Hull (*T.* 219 X 1 Nat.). M.R.C.S.Eng. 1876, L.R.C.P.Lond. *Ed.* Leeds and Univ. Coll. [L.R.C.P.Lond. 1907.

Farbstein, J. H., 224, Anlaby rd., Hull. M.R.C.S.Eng.,

Fardon, A. H., Brendon, Redhill. M.R.C.S.Eng., L.R.C.P.Lond. 1906, B.C., M.D.Camb., D.P.H., M.A. *Ed.* Cambridge; St. Thomas'.

Fardon, H. J., M.R.C.S.Eng., L.R.C.P.Lond. 1905.

Fardon, J. H., 59, Grange mount, Birkenhead (*T.* 01371). M.R.C.S.Eng., L.R.C.P.Lond. 1889. *Ed.* Bristol. Hon. Surg. and Radiographer Birkenhead Boro' Hosp.

Farebrother, H. W., Lieut. R.A.M.C., 442, Hackney rd., N.E. L.R.C.P.Lond., M.R.C.S.Eng. 1906. *Ed.* Charing Cross Hosp.

Farebrother, W. A., J.P., 442, Hackney rd., N.E. L.S.A. Lond. 1880. *Ed.* Charing Cross Hosp. Late H.S. Charing Cross Hosp.

Farie, G. J., Stratballan ho., Bridge of Allan. M.B., Ch.B.Edin. 1903. *Ed.* Edinburgh. Late Res. Phys. Edin. Roy. Inf.

Faris, D. A., 20, Shortridge st., Attercliffe, Sheffield. L. & L.M.R.C.P. & S.I. 1900. *Ed.* Dublin.

Faris, G., 27, The Common, Woolwich (*T.* 114). M.B. 1886, M.D., B.Ch.Duh., L.M. *Ed.* Duhlin. Late Surg. Co. Clare Inf.

Farley, G. W., Ballyhaise, Co. Cavan. M.B., B.S.R.U.I. 1891.

Farman, R. J., 17, Westmoreland rd., Bayswater, W. L.S.A.Lond. 1894.

Farmar-Bringhurst, E. D., L.R.C.P. 1877, F.R.C.S. Edin.

Farmer, C., 51, St. Leonard's st., Bromley-by-Bow, E. M.R.C.S.Eng. 1873, L.R.C.P.Edin. *Ed.* St. Bart.'s. Late Phys. Tynedale Hydropathic Estab.

Farmer, E. J., Bagenalstown, Co. Carlow. B.Ch. 1885, M.D.Dub., L.M., B.A. *Ed.* Dublin. M.O. G.S. & W. Rly.

Farmer, E. W. W., 20, Clarendon rd., Lewisham, S.E. M.R.C.S.Eng., L.S.A.Lond. 1880, M.D.Brux. *Ed.* Univ. Coll., Lond. M.O. East Lond. Industrial Sch., Lewisham.

Farmer, F. R., Double View rd., Cinderford, Glos. M.R.C.S.Eng., L.R.C.P.Lond. 1888. *Ed.* Guy's.

Farmer, G. W. S., M. 1890, F.R.C.S.Eng., L.R.C.P. Lond., M.B., M.S.Oxfd.

Farmer, J., Albertinia, Cape Colony. L.R.C.P. & S. Edin., L.F.P.S.Glas. 1898. *Ed.* Glasgow. Late Civil Surg. H.M. Army, S.A.

Farmer, J. H., Army Medical Service. L. & L.M.R.C.P. & S.I. 1891. [L'pool 1907.

Farmer, M. L., Shardlow Rectory, Derby. M.B., B.S.

Farmer, S., Hillingdon bo., Spennymoor, Co. Durham. M.R.C.S.Eng. 1880, L.R.C.P.Edin., L.M., D.P.H. *Ed.* King's Coll. Hosp. M.O. & P.V. Whitworth.

Farmer, W. H., Hampton ho., Gravel Hill, Ludlow. M.R.C.S.Eng. L.R.C.P.Lond. 1895. *Ed.* St. Bart.'s Late H.S. Roy. Portsmouth Hosp.

Farmer, W. H. F., Esperance, W. Australia. M.R.C.S. Eng. 1885, L.R.C.P.Edin.

Farnan, D. J., 25, Westland row, Dublin. M.B., B.S. R.U.I. 1900.

Farnan, R. P., 5, Merrion sq., Dublin (*T.* 1383). M.B., B.Ch., B.A.O.R.U.I. 1897, L.M. *Ed.* Dublin. Gynæcologist Mater Misericordiæ Hosp., Dub.

Farncomb, A., Newcastle, Ontario, Canada. M.D., C.M.Toronto, M.C.P. & S.Ont., L.R.C.P.Edin. 1884 *Ed.* Toronto. M.O.H.

Farncomb, T. S., Trenton, Ontario, Canada (*T.* 23). M.D., C.M.Toronto 1891, M.R.C.S.Eng., L.R.C.P. Lond. *Ed.* Toronto.

Farncombe, H., 9, King's terr., Southsea (*T.* 730 Nat.). M.B., B.S., L.R.C.P.Lond., M.R.C.S.Eng. 1905. *Ed.* Univ. Coll., Lond. Late H.P. Clayton Hosp., Wakefield.

Farncombe, W. T., Bishopstone, Harborne, Birmingham (*T.* 1206 Y Edgbaston). M.R.C.S.Eng., L.R.C.P.Lond. 1890, M.D.Brux. *Ed.* St. Bart.'s. Certif. Factory Surg.

Farndale, J. W., Mwomboshi Station, Kapu District, N.W. Rhodesia. M.R.C.S.Eng., L.R.C.P.Lond. 1896.

Farndon, L., 108, Wokingham rd., Reading. L.S.A. Lond. 1879, M.D.New York, L.R.C.P.I. *Ed.* London; Dublin; New York.

Farnell, H. D., Hempstead ho., Eastbourne. M. 1874, F.R.C.S.Eng., L.S.A.Lond.

Farnfield, J. S., 187, Ashburnbam rd., Hastings (*T.* 164 Y). M.R.C.S.Eug., L.R.C.P.Lond. 1906. *Ed.* Guy's.

Farnfield, W. W., Mere, Wilts, via Bath. M.R.C.S. Eng., L.R.C.P.Lond. 1896. *Ed.* Guy's. Late R.M.O. St. Mary's Hosp. for Wom. and Chil., Plaistow.

Farnum, C. M. S., 48, Woburn pl., W.C. M.R.C.S.Eng., L.R.C.P.Lond. 1894.

Farquhar, G. G., 24, Stanhope rd., Darlington (*T.* 159). M.B., Ch.B.Aberd. 1900, F.R.C.S.Eng. *Ed.* Aberdeen and London Hosp. Late H.S. Darlington Hosp.

Farquhar, J., Burbage, Marlborough, Wilts. C.M. 1867, M.D.Aberd. *Ed.* Aberdeen and Paris. M.O. 4th dist. Pewsey Union. *Pub.* Sea Change.

Farquhar, J., 30, Barker st., Oldbam. M.B., Cb.B. Aberd. 1904, M.A. *Ed.* Aberdeen.

Farqnhar, W. A. G., 152, Gt. Western rd., Aberdeen. (*T.* 1904). L.R.C.P. & S.Edin., L.F.P.S.Glas. 1897.

Farqnharson, A. C., Bishop Auckland, Co. Durham. M.B., C.M. 1889, M.D.Glas., D.P.H., B.Sc. *Ed.* Glasgow. Late M.O.H. Auckland R.D. *Pub.* Ptomaines or Animal Alkaloids—cbemical and clinical features.

Farquharson, C. H., Black River, Jamaica, B.W.I. L.R.C.P. & S.Edin., L.F.P.S.Glas. 1900.

Farqnharson, D. A., M.B., M.S.Edin. 1894.

Farquharson, D. D., Tbe Cross, Radcliffe, Lancs (*T.* 034). M.B., Cb.B.Edin. 1898. *Ed.* Edinburgh. Late H.S. Windsor Roy. Inf.

Farquharson, D. P. M., Bank ho., Radcliffe, Lancs (*T.* 034). M.B., C.M.Edin. 1890. *Ed.* Edinburgb. M.O.H. Radcliffe.

Farquharson, G. S., 12, Carlton cres., Southampton L.S.A.Lond. 1888, M.R.C.S.Eng., M.B.Lond.

Farquharson, J., Coatbridge, Lanarksb. M.D. 1865, M.S.Aberd.

Farqnharson, J. D., 242, Westgate rd., Newcastle-on-Tyne (*T.* 1531 Nat.). M.B., C.M.Glas. 1884. *Ed.* Glasgow. Surg. Maj. 1st Newcastle R.G.A. Territorial Army. *Pub.* Notes on four cases of Anencepbaly. Trans. Edin. Obst. Soc.

Farquharson, J. M., 10, Melville cres., Edinburgh (*T.* 2988). M.B., C.M. 1887, F.R.C.P.Edin. *Ed.* Edinburgb; Vienna; Berlin; London Hosp. Surg. Ear and Throat Dept., Roy. Inf., Edin. *Pub.* Translator and Adapter Dr. Moure's Maladies de la Gorge du Pbarynx et du Larynx.

Farqnharson, R., Glebe ho., Washington, R.S.O. M.B., C.M.Aberd. 1901. *Ed.* Aberdeen. P.V. & Paroch. M.O. Harraton Div. Cbester-le-Street Union.

Farqnharson, Rt. Hon. R., P.C., Migvie lodge, Porcbester gdns., W. L.R.C.S. 1857, M.D.Edin.

Farquharson, W. F., Cumberland and Westmoreland Asyl., Garlands, Carlisle (*T.* 52 Nat.). C.M. 1889, M.D.Edin. *Ed.* Edinburgh. Med. Supt. Cumberland and Westmoreland Asyl. *Pub.* Heredity in relation to Mental Diseases. [Glas.

Farr, A., L.S.A.Lond. 1866, L.R.C.P.Edin., L.F.P.S.

Farr, A., Jnr., 9, Pembroke rd., Kensington, W. (*T.* 657 Western). M.R.C.S.Eng., L.R.C.P.Lond. 1897. *Ed.* Cbaring Cross Hosp. Late H.P. Cbaring Cross Hosp.

Farr, A. J., Maldon, Victoria, Australia. M.R.C.S. Eng., L.S.A.Lond. 1866.

Farr, E., St. Helier's, Uxbridge rd., Ealing, W. (*T.* 303 P.O. Ealing). M.R.C.S.Eng., L.S.A.Lond. 1884. *Ed.* Charing Cross Hosp. Late M.O. Surrey Ho. and Brondesbury Ho. Asyls.

Farr, E. A., Heath bo., Andover (*T.* 0196). M.R.C.S. Eng., L.R.C.P.Lond. 1885. *Ed.* Guy's. M.O.H. Andover R. & U. Dists.

Farr, F. A., 116, Earl's Court rd., S.W. (*T.* 1131 Kens.). M.R.C.S.Eng. 1872, L.R.C.P.Edin. *Ed.* Cbaring Cross Hosp.

Farr, J. J. W., 67, Warwick gdns., Kensington, W. (*T.* 1131 A Kens.). M.R.C.S.Eng. 1887. *Ed.* Cbaring Cross Hosp.

Farrant, C., "Shrapnels," Taunton. M.R.C.S.Eng., L.R.C.P.Lond. 1896.

Farrant, M., Beaufort bo., St. Thomas, Exeter. M.R.C.S.Eng., L.R.C.P.Lond. 1893, D.P.H. *Ed.* Westminster Hosp. M.O.H. St. Thomas' R.D.C., Devon. *Pub.* Notes on a small outbreak of Scarlet Fever. Pub. Health.

Farrant, P., c/o Messrs. Holt & Co., 3, Whiteball pl., S.W. M.R.C.S.Eng., L.R.C.P.Lond. 1905.

Farrant, R., M.R.C.S.Eng., L.R.C.P.Lond. 1906. *Ed.* Westminster Hosp. Late H.S. Westminster Hosp.

Farrar, J., Elswitha Hall, Gainsborough. L.R.C.P. & S.Edin. 1870, M.D.St.And. *Ed.* Glasgow. M.O. Workho. and dist. Gainsboro' Union. *Pub.* The Human Voice: Organs of, and Treatment of tbeir Diseases.

Farrar, J. F., 85, Chelverton rd., Putney, S.W. (*T.* 285 P.O.). M.R.C.S.Eng., L.R.C.P.Lond. 1889. *Ed.* Univ. Coll., Lond.

Farrar, R. A., Local Government Board, Whiteball, S.W. M.R.C.S.Eng. 1887, L.R.C.P.Lond., M.D., B.Cb.Oxfd., D.P.H. *Ed.* St. Bart.'s and Vienna. Med. Inspector L.G.B. *Pub.* Reports to L.G.B.

Farrar, W. W., Misterton, nr. Gainsborough, Lincs. M.B., Ch.B.Glas. 1900. *Ed.* Glasgow; St. Andrew's. M.O.H. Misterton.

Farrell, E. D., Halifax Club, Halifax, Nova Scotia. M.D., M.S.Dalh. 1899.

Farrell, L. J., 195, Gt. Brunswick st., Dublin (*T.* 218). L.A.H.Dub. 1904, L.R.C.S.I., L.M. *Ed.* Dublin. M.O. Alliance and Dublin Consumers Gas Co.

Farrer, Ellen M., Bhiwani, Punjab, India. M.B., B.S. Lond. 1890. *Ed.* London Sch. of Med. for Wom. Phys. and Surg. Zenana Mission Hosp., Bhiwani.

Farrer, G. A., Spring villa, Brighouse (*T.* 23 X). M.R.C.S.Eng., L.S.A.Lond. 1878. *Ed.* St. Bart.'s. Certif. Factory Surg.

Farrer, R. T., Mayfield, Brigbouse (*T.* 23 Y). M.R.C.S. Eng. 1879, L.S.A.Lond. *Ed.* Leeds. M.O. Post Office.

Farries, J. S., Roy. Albert Asylum, Lancaster (*T.* 21). L.R.C.P. & S.Edin., L.F.P.S.Glas. 1905. *Ed.* Edinburgh and Leeds. A.M.O. Roy. Albert Asyl.

Farries, S. J., Craigston sq., Lugar, Ayrsb. L.R.C.P. & S.Edin., L.F.P.S.Glas. 1901.

Farrington, A. C., Dernford hall, Sweffling, Saxmundham. M.R.C.S.Eng. 1865, L.R.C.P.Edin., L.M. *Ed.* St. Bart.'s and Bath. Late H.S. Bath Roy. United Hosp. *Pub.* British versus Foreign Healtb Resorts and Spas, with special refereuce to Sbelfanger.

Farrington, J., Ra, Fiji. M.R.C.S.Eng., L.R.C.P.Lond. 1889. *Ed.* Manchester.

Farrington, W., Clydach ho., Brynmawr, Breconsh. M.B., B.Ch., B.A.O.R.U.I. 1894. *Ed.* Galway and Belfast. M.O. Llyn and Clydach Lodge Collieries.

Farrow, F., 120, Alexandra rd., Mancbester. M.R.C.S. Eng. 1886. *Ed.* Manchester.

Farthing, T., Lifford ho., Dartford (*T.* 38). M.B., C.M. Edin. 1893. *Ed.* Edinburgh.

Faskally, G. B., Lieut. Col., Poste Restante, G.P.O., Brisbane, Queensland. L. 1874, F.R.C.S.Edin., L.S.A.Lond. *Ed.* St. Bart.'s; Edinburgh. Late P.M.O. Cape Colonial Forces, S.A.

Fasken, E. R. D., Fleet Surg. R.N., H.M.S. Cressy, Home Fleet. M.R.C.S.Eng. 1883, L.R.C.P.Edin.

Fasnacht, R. E., 116, Hurst grove, Bedford. M.R.C.S. Eng., L.R.C.P.Lond. 1889. *Ed.* Charing Cross Hosp. Med. Ref. National Standard Life Assur. Coy.

Fasson, R. R., Surg. R.N., H.M.S. Bedford, China Station. M.B., B.S.Edin. 1899.

Faught, J. G., Surg. Major-Gen. R.A.M.C. (retd.). M.R.C.S.Eng. 1854.

Faulder, T. J., 50, Welbeck st., W. (*T.* 2358 May. M. 1903, F.R.C.S.Eng., M.B., B.C.Camb., L.R.C.P. Lond., M.A. *Ed.* Cambridge and St. Bart.'s. Asst. Surg. Throat Hosp., Golden sq. *Pub.* Bronchoscopy. St. Bart.'s Hosp. Reps., 1906.

Faulds, A. G., 18, Sandyford pl., Glasgow (*T.* 35 Charing Cross). M.B., C.M. 1888, F.F.P.S.Glas. *Ed.* Glasgow. Asst. Surg. Glas. Roy. Inf. *Pub.* Some Curious Bodies found in the Female Bladder.

Faulds, H., 36, Lichfield st., Hanley, Staffs. L.F.P.S. Glas. 1871, L.M. *Ed.* Glasgow and St. Thomas'. Late Surg. Supt. Tsukiji Hosp., Tokyo. *Pub.* Guide to Finger-print Identification.

Faulds, W., 5, Pollok rd., Shawlands, Glasgow. C.M. 1874, M.D.Glas. *Ed.* Glasgow.

Faulke, H. C., 127, Upp. Willis st., Wellington, N.Z.

(*T.* 232). L. 1887, F.R.C.S., L.R.C.P.Edin., L.F.P.S. Glas. *Ed.* Manchester. Hon. Surg.Wellington Hosp. *Pub.* Cancer of Stomach.

Faulkner, C. I., 3, Escrick, York. L.R.C.S.I. 1884, L.K.Q.C.P.I.

Faulkner, E. E. R., Woodville ho., Gravesend. L.R.C.P. & S.Edin. 1879. *Ed.* St. Mary's.

Faulkner, E. O., Copland ho., Stanford-le-Hope. M.R.C.S.Eng., L.R.C.P.Lond. 1902.

Faulkner, E. R., M.R.C.S.Eng., L.R.C.P.Lond. 1905.

Faulkner, H., St. John's ho., Banbury, Oxon. Ch.B. 1899, M.D.Edin. *Ed.* Edinburgh. Hon. M.O. Horton Inf., Banbury.

Faulkner, J. T., Apsley ho., Chester rd., Stretford, Lancs. M.R.C.S.Eng. 1878, M.D.Lond.

Faulkner, S. B., Gowanlea, Elm grove, St. Monans, Fife. M.B., Ch.B.Edin. 1907. *Ed.* Edinburgh. Late Casualty Off. Bristol Roy. Inf.

Faulkner, T. W., Faulkonbridge, Cooma, N.S.W. L.R.C.P. & S.Edin., L.F.P.S.Glas. 1907.

Faulkner, W. C., Waratab, nr. Biseboff, Tasmania. M.B., M.S.Edin. 1885.

Faulks, E., The Brooklands, Loughborough, Leics. M.R.C.S.Eng., L.R.C.P.Lond. 1902.

Faull, W., Odendaalsrust, Ventersburg rd., Orange River Colony, S.A. L.R.C.P. & S.Edin., L.F.P.S. Glas. 1897. *Ed.* Leeds. Late H.S. Dewsbury Inf.

Faunce, C. E., Lt. Col. R.A.M.C., Tidworth. L.S.A. Lond. 1881, M.R.C.S.Eng. *Ed.* Middlesex Hosp. Late Obst. H.P. Middlesex Hosp.

Fausset, A. G., 66, Belgrave rd., S.W. (*T.* 5191 Westminster). M.B., B.Ch.Dub. 1885. *Ed.* Dublin. Late R.M.O. Adelaide Hosp., Dub.

Fausset, H. J., 9, Cole hill, Tamworth. M.S. 1868, M.D.Dub.

Favell, R., 299, Glossop rd., Sheffield. L.S.A.Lond. 1874, M.R.C.S.Eng.

Favell, R. V., St. Bartholomew's Hosp., E.C. M.R.C.S. Eng., L.R.C.P.Lond. 1906. *Ed.* St. Bart.'s.

Fawcett, C. E., Lieut. R.A.M.C., Bangalore, India. M.B., B.S.Dub. 1904.

Fawcett, E., I.M.S., Madras. L. & L.M.K.Q.C.P.I. 1868, F.R.C.S.I.

Fawcett, E., Flux's cott., Clarendon, Shanklin, I. of W. M.D., M.Ch.Dub. 1870. *Ed.* Dublin.

Fawcett, E., 141, Redland rd., Bristol. C.M. 1889, M.D.Edin. *Ed.* Edinburgh. Prof. of Anat. and Dean of Med. Faculty, Univ. Coll., Bristol.

Fawcett, F. H., 165, Goldhawk rd., W. L.S.A.Lond. 1898. *Ed.* Middlesex Hosp. Late A.M.O. and Pathologist Met. Dist. Asyl., Leavesden.

Fawcett, F. O'D., Ellen lodge, Dalkey, Co. Dublin. L. & L.M.R.C.P. & S.I. 1906.

Fawcett, H., Barton ho., Thornaby-on-Tees (*T.* 136). B.S. 1888, M.D.Durh. *Ed.* Newcastle-on-Tyne. M.O. & P.V. Thornaby dist. Middlesbrough Union.

Fawcett, H., 14, Parliament hill, N.W. L.S.A.Lond. 1899. M.A. *Ed.* Cambridge; London Hosp. Snr. M.O. Hoxton Ho. Asyl.

Fawcett, H. H. J., Lieut. R.A.M.C., Harrismith, S.A. M.R.C.S.Eng., L.R.C.P.Lond. 1903.

Fawcett, J., 66, Wimpole st., W. (*T.* 3313 Pad.). B.S. 1890, M.D., F.R.C.P.Lond., F.R.C.S.Eng. *Ed.* Guy's. Phys. Guy's Hosp. *Pub.* On the Urinary Excretion in Gout and the Effect of Treatment with Colchicum and Salicylate of Soda. Guy's Hosp. Reps., 1895.

Fawcett, R. F. M., A.M.S. L.R.C.P. & S.Edin., L.F.P.S. Glas. 1900.

Fawcett, T. A. E., Crosby rd., Holbeck, Leeds. L.S.A. Lond. 1899.

Fawcett, W. H., 27, Cavendish rd., Bournemouth (*T.* 342). L. 1889, M.R.C.P., F.R.C.S.Edin., M.D.Brux., D.P.H. *Ed.* Edinburgh; King's Coll., Lond.; Brussels. Asst. Phys. Roy. Vict. Hos, Bournemouth.

Fawcett, W. J., C.B., Surg. Gen. A.M.S., 5, Albany gdns., Richmond. M.B., M.Ch.Dub. 1870, B.A. *Ed.* Dublin.

Fawcitt, J. W., Brougbton bo., Brougbton-in-Furness. L.R.C.P. & S.Edin. 1884. *Ed.* Edinburgh. Dist. M.O. Ulverston Union.

Fawcus, H. B., Capt. R.A.M.C. M.B., B.S.Durh. 1899, D.P.H. *Ed.* Durham.

Fawkes, M., Hillside, Orwell rd., Felixstowe. M.B., B.S., L.R.C.P.Lond., M.R.C.S.Eng. 1907. *Ed.* St. Bart.'s. H.P. Westminster Hosp.

Fawley, T. B., 481, Hessle rd., Hull (*T.* 3115 Nat.) M.R.C.S.Eng., L.R.C.P.Lond. 1902. *Ed.* Guy's Vis. Surg. Hull and Sculcoates Disp.

Fawsitt, T., 46, Union st., W., Oldham (*T.* 752) M. & L.M.R.C.S.Eng. 1867, L.R.C.P., L.S.A.Lond *Ed.* Manchester and Guy's. Cons. Surg. Oldham Inf

Fawssett, B., 60, Grantham rd., Sparkbrook, Birmingham. L.R.C.P.Lond., M.R.C.S.Eng. 1899. *Ed.* St Thomas'.

Fawssett, F., 83, High st., Lewes (*T.* 088 Nat.). M.R.C.S Eng., L.R.C.P. 1887, M.B., B.S.Lond. *Ed.* St Thomas'. Chief Surg. E. Sussex Constabulary.

Fawssett, F., Surg. Lt. Col., Louth, Lincs. M.D.Edin. M.R.C.S.Eng. 1858. *Ed.* King's Coll., Lond; Edinburgh; Paris.

Fawssett, F. W., 260, Fore st., Upp. Edmonton, N M.B., L.R.C.P.Lond., M.R.C.S.Eng. 1903. *Ed* Guy's. M.O. Post Office.

Fawssett, W., The Laurels, Park rd., Colliers Wood Merton, S.W. M.R.C.S.Eng., L.R.C.P.Lond. 1905 *Ed.* St. Thomas'. [B.S.Dub. 1887

Fayle, H., Syngefield, Parsonstown, King's Co. M.B.

Fayle, R. J., D.S.O., A.M.S. L.K.Q.C.P.I., L.R.C.S.I 1881. [1896

Fayrer, F. D. S., I.M.S. M.R.C.S.Eng., L.R.C.P.Lond

Fayrer, J., Lt. Col. R.A.M.C., Duke of York's School Chelsea, S.W. L. 1886, F.R.C.S., L.R.C.P.Edin. L.F.P.S.Glas., M.D.St.And.

Fazan, C. H., Belmont, Wadburst, Sussex (*T.* 3) M.R.C.S.Eng., L.R.C.P.Lond. 1889. *Ed.* Middlesex Hosp. M.O. Wadhurst dist. Ticehurst Union.

Fearnhead, T., Sydall cottage, W. Beach, Lytham M.R.C.S.Eng., L.R.C.P.Lond. 1890. *Ed.* Manchester

Fearnley, A. B., Grassmeade, St. Mary Cray. M.B. B.S.Lond. 1907. *Ed.* St. Bart.'s. H.P. Norfolk and Norwich Hosp.

Fearnley, H., Fern lodge, Barnsley. M.B., Ch.B Leeds, 1905. *Ed.* Leeds. Late Snr. R.M.O. Leeds Pub. Disp.

Fearnley, J., 82, Bow rd., E. (*T.* 999 Eastern). L.S.A 1891, L.R.C.P.Lond. M.R.C.S.Eng. *Ed.* Leeds Late Clin. Asst. Hosp. for Wom. and Chil., Leeds.

Fearnley, W., 30, Vernon rd., Leeds. L.R.C.S.Edin 1875, M.D.Durb. *Ed.* Leeds, Edinburgh, and Univ. Coll., Lond. Late Pathologist Cancer Hosp. Brompton. *Pub.* Practical Histology.

Fearnside, C. F., I.M.S. M.B., M.S.Aberd. 1889.

Fearnsides, E. G., London Hosp., E. M.R.C.S.Eng. L.R.C.P.Lond. 1908, M.B., B.C.Camb., B.Sc., B.A *Ed.* Cambridge; London Hosp. H.P. London Hosp *Pub.* Eosinophilia. Allbutt's System of Med., vol ii., part ii.

Feast, F. B., 526, Coventry rd., Birmingham (*T.* 14 Vict.). M.B., C.M.Edin. 1898. M.O. Saltley Reformatory.

Featherston, H. C., 112, Bedford rd., Toronto, Canada L.R.C.P. & S.Edin., L.F.P.S.Glas. 1903.

Featherstone, F. R., Surg. R.N., H.M.S. Woodlark China. L.S.A.Lond. 1900, L.R.C.P. & S.Edin. L.F.P.S.Glas.

Featherstone, G. W. B., Highcroft, Highfield av. Aldershot (*T.* 118 Nat.). M.R.C.S.Eng., L.R.C.P Lond. 1891. *Ed.* Guy's. Late M.O. & P.V. Radnorshire dist. Hay Union.

Featherstone, H. E., Walton-on-the-Hill, Epsom M.B., B.S.Durh. 1904. *Ed.* Newcastle-on-Tyne Late H.S. Roy. Inf., Newcastle-on-Tyne.

Featherstone, J., 257, Wilmslow rd., Fallowfield, Manchester (*T.* 151 Rusholme). L.R.C.P. & S.Edin. L.F.P.S.Glas. 1891. *Ed.* Manchester. Public M.O Rusholme & Moss Side.

Featherstone, J. A., Golf ho., Tooting Junction, S.W M.B., C.M.Edin. 1894. *Ed.* Edinburgh. Late Snr Dem. of Anat., New School, Edin.

Featherstone, W. B., The Grove, High st., Erdington Birmingham (*T.* 18 Erdington). M.R.C.S.Eng 1885, M.D.Lond., D.P.H. *Ed.* Birmingham. M.O Post Office. *Pub.* Ground Water and Shallow Wells

Feaver, L., 10, Prospect pl., Truro, Cornwall. M.R.C.S Eng., L.R.C.P.Lond. 1893. *Ed.* St. Bart.'s.

Fedarb, F., Fleet Surg. R.N., H.M.S. Dreadnought Home Fleet. M.B., C.M.Glas. 1887. *Ed.* Glasgow

Fedden, W. F., 20, Lr. Seymour st., W. (*T.* 2103 May.) M. 1900, F.R.C.S.Eng., M.B., M.S., L.R.C.P.Lond *Ed.* St. George's. Asst. Surg. St. George's Hosp. *Pub.* Surgical Experiences with Children.

Fee, W. G., 9, Common Room, Grays Inn, W.C. L.R.C.P. & S.Edin., L.F.P.S.Glas. 1898. *Ed.* Galway and Edinburgh. Late Asst. M.O. Brooke Ho. Asyl. [Surg.Dub. 1893.

Feely, J. E., 50, Plashet grove, Upton pk., E. Lic.Med.

Fegan, J. H. C., Parkside, Welwyn, Herts (*T.* 10 P.O.). M.R.C.S.Eng., L.R.C.P., L.S.A.Lond. 1898. *Ed.* Charing Cross Hosp.

Fegan, R., 31, Walbrook, E.C. (*T.* 5248 Bank). L.R.C.S.I. 1857, M.R.C.P.I., M.D.St.And. *Ed.* Dublin and London. Late Phys. Blackheath and Charlton Hosp.

Fegan, R. A., The Homestead, Forest Row, Sussex (*T.* 2). L.S.A.Lond. 1895, M.R.C.S.Eng., L.R.C.P. Lond. *Ed.* St. Bart.'s. M.O. Forest Row dist., E. Grinstead Union.

Fegen, C. M., Town Hall, Croydon (*T.* 268 Nat.). M.R.C.S.Eng. 1885, L.R.C.P.Edin., L.M., D.S.M. *Ed.* St. George's. M.O.H. Croydon R.D.C.

Fehily, T. I. D., Ballineen, Co. Cork. L. & L.M.R.C.S. & P.I. 1908, L.M. *Ed.* Cork; Dublin.

Fehrsen, A. O. M., M.R.C.S.Eng., L.R.C.P.Lond. 1901, M.B., B.S.Camb.

Fehrsen, F. J., Cradock, Cape of Good Hope, S.A. M.S. 1879, M.D.Aberd. [B.S.Melbourne.

Feilchenfeld, E., 11, Woburn pl., W.C. M.B. 1898,

Feilden, F. E., L.S.A.Lond. 1900.

Felce, S., Cope Hall, Enborne, Newbury. M.R.C.S. Eng., M.R.C.P.Edin. 1859. *Ed.* St. Mary's. President Med. Defence Union.

Felce, S. G., 1, Cricklewood villas, N.W. B.C. 1891, M.D.Camb., M.A. *Ed.* St. Mary's and Cambridge. Asst. Med. Supt. Southwark Inf. *Pub.* On Obstinate Hiccough.

Feldman, M., 3, Whitechapel rd., E. (*T.* 6142 Avenue). M.R.C.S.Eng., L.R.C.P.Lond. 1904. *Ed.* London Hosp. Lecturer on Midwifery, Hygiene, etc., L.C.C. *Pub.* The Child, its rearing, development, and ailments, with chapters on the mother's health and general nursing.

Felix, E., 113, Elgin av., Maida Vale, W. L.S.A. 1883, L.R.C.P.Lond., M.R.C.S.Eng. *Ed.* Charing Cross Hosp. Late Res. Obst. Off. Charing Cross Hosp.

Felix, J. J. T. R., Beau Bassin, Mauritius. M.B. Lond., M.R.C.S.Eng., L.R.C.P. 1904, B.S.Lond. *Ed.* Middlesex Hosp. Late R.M.O. Carmarthensh. Inf.

Felkin, H. G., Linford, Ringwood, Hants. M.R.C.S. Eng., L.R.C.P. 1893, M.D.Lond. *Ed.* London Hosp. Late Snr. R.M.O. Chest Hosp., Brompton.

Felkin, R. W., 47, Bassett rd., N. Kensington, W. (*T.* 617 Western). L.R.C.P. & S.Edin. 1884, M.D. Marburg. *Ed.* Edinburgh. Phys. New Town Disp., Edin. *Pub.* Tropical Diseases in Africa.

Fell, A. N., 11, Lexden rd., Colchester (*T.* 184). B.Ch. 1902, M.D., M.R.C.P.Edin. *Ed.* Edinburgh. Late Res. Phys. Edin. Roy. Inf.

Fell, M. H. G., Capt. R.A.M.C., c/o Messrs. Holt & Co., 3, Whitehall pl., S.W. M.R.C.S.Eng., L.R.C.P. Lond. 1898, D.P.H., D.T.M. *Ed.* St. Bart.'s.

Fell, R., 62, Scarcroft rd., York. M.R.C.S.Eng., L.R.C.P.Lond. 1900.

Fell, R. W., Buntingford, Herts. L.R.C.P. & S. 1892, M.B., C.M.Edin. *Ed.* Edinburgh. Surg. Buntingford Union and Workho. *Pub.* Fracture of Acetabulum. Clin. Jour., Feb. 19, 1908.

Fell, T., 6, Trinity rd., Scarborough. L.R.C.P. & S. Edin. 1867. *Ed.* Edinburgh.

Fell, T. K., 6, Harley st., Barrow-in-Furness. L.S.A. Lond. 1875, M.R.C.S.Eng.

Fell, W., Wellington, N.Z. M.R.C.S.Eng. 1881, M.D. Oxfd., L.R.C.P.Lond. *Ed.* St. Thomas'. Late Hon. Surg. Wellington Hosp.

Fellowes, H. E., 44, Heaton rd., Newcastle-on-Tyne (*T.* 4984). L.R.C.P. & S.Edin., L.F.P.S.Glas. 1895. *Ed.* Birmingham and Newcastle-on-Tyne.

Fellowes, W. E., 5, Grantham terr., Bradford, Yorks. L.S.A.Lond. 1885, L.R.C.P. & S.Edin., L.F.P.S. Glas. *Ed.* Durham.

Fellows, F. M., Brookside cottage, Poynton, nr. Stockport. M.B., C.M. 1892, F.R.C.S.Edin. *Ed.* Edinburgh.

Fells, A., 107, Ashley rd., Bristol (*T.* 2355 X). M.B., C.M.Edin. 1892. *Ed.* Edinburgh. Late Surg. L.M.S. Hosps., Travancore, India. *Pub.* Commin. Fract. of Patella treated by Wiring. B.M.J., 1905.

Felton, E. H., 54, Park st., Grimsby (*T.* 57 Y). L.R.C.P. Lond., M.R.C.S.Eng. 1900. *Ed.* Guy's. Staff Surg. P.S.Y. The Viking.

Felton, R., Broadbottom, nr. Manchester. M.R.C.S. Eng., L.R.C.P. 1904, M.B., B.S.Lond. *Ed.* Guy's.

Felton, W. B., St. Newlyn E., Cornwall. L. & L.M. R.C.P. & S.I. 1894. *Ed.* Dublin. M.O. St. Columb Major Union, No. 4 dist.

Fendick, R. G., Green Croft, Colyton, S. Devon. M.R.C.S.Eng. 1867, L.S.A.Lond. Late Snr. Surg. Bristol Disp.

Fenn, A. G., Mildmay Mission, Old Ford, E. M.B., M.S.Edin. 1895.

Fenn, C. D., 27, Henley rd., Ipswich. M.R.C.S.Eng., L.S.A.Lond. 1873.

Fenn, C. E., 34, Streatham hill, S.W. (*T.* 478 Streatham). M.B. 1898, M.D.Durh., M.R.C.S.Eng., L.R.C.P.Lond., A.K.C. *Ed.* King's Coll., Lond. Late H.S. Essex and Colchester Hosp.

Fenn, E. B., Charlton lodge, Ardleigh, Essex. M.R.C.S. Eng., L.S.A.Lond. 1861, M.D.St.And. *Ed.* St. Bart.'s. Late M.O. Dover Union Inf.

Fenn, E. H., C.I.E., A.M.S. M.R.C.S.Eng. 1872, L.R.C.P.Edin.

Fenn, J. H., Chinipas, Chihuahua, Mexico. M.R.C.S. Eng., L.R.C.P.Lond. 1897. *Ed.* London Hosp. Late M.O. Palmarijo Gold Mining Coy., Mexico.

Fenn, R. M., 4, Chapel Walks, Cross st., Manchester. M.B., C.M.Edin. 1890. *Ed.* Edinburgh. Phys. Sunnyside Home for Consump., Openshaw.

Fenn, S. B., 44, Scarisbrick New rd., Southport (*T.* 268). L.R.C.P. & S.Edin., L.F.P.S.Glas. 1886, L.M. *Ed.* Edinburgh. M.O. Hydropathic Hosp., Southport. *Pub.* The So-called Gold Cure of Inebriety. B.M.J., Apr. 30, 1904.

Fennell, C. H., County Asylum, Hellingly, S.O., Sussex (*T.* 22 Hailsham). M.R.C.S.Eng. 1900, M.D. Oxfd., M.R.C.P.Lond., M.A. *Ed.* Oxford; Charing Cross Hosp.; Paris; Vienna. Snr. A.M.O. E. Sussex Co. Asyl. *Pub.* Mental Deficiency in Children with regard to Prognosis.

Fennell, D., 624, Old Kent rd., S.E. L.R.C.S.I. 1873, L.K.Q.C.P.I., F.R.C.S.Edin., M.D.St.And.

Fennell, J. P., 20, Dalston la., N.E. L.K.Q.C.P.I., L. & L.M.R.C.S.I. 1878. *Ed.* Dublin. Late Res. Surg. Stourbridge Disp.

Fennell, T., Princess st., Knutsford, Chesh. (*T.* 58 Nat.). M.R.C.S.Eng., L.S.A.Lond. 1865. *Ed.* St. Bart.'s. M.O. H.M. Prison, Knutsford.

Fennell, T. L., Princess st., Knutsford (*T.* 58). M.B., Ch.B.Vict. 1901. *Ed.* Manchester. Late R.M.O. Manchester Workho. Inf.

Fennelly, M., Richmond, Templemore, Co. Tipperary. L.R.C.S.I., L. & L.M.K.Q.C.P.I. 1884.

Fenner, R., 31, New Cavendish st., W. (*T.* 6878 Ger.). M.R.C.S.Eng. 1882, L.R.C.P.Edin. *Ed.* King's Coll. Hosp. *Pub.* Uric Acid: a Rational Treatment for its Elimination. Lancet, July 1st, 1905.

Fennings, A. A, South Gate, Hampden pk., Eastbourne (*T.* 646). B.S. 1891, M.D.Durh., M.R.C.S. Eng., L.R.C.P.Lond. *Ed.* St. Mary's and Durham. Dist. M.O. Willingdon dist., Eastbourne.

Fenoulhet, E. C., Hollamby ho., Herne Bay (*T.* 14). L.R.C.S. 1882, L.R.C.P.Edin., L.M. *Ed.* St. Mary's; Dublin. Surg. Herne Bay Cott. Hosp.

Fenoulhet, J. P., Muizenberg, Cape Colony, S.A. M.R.C.S.Eng. 1886, L.R.C.P.Edin.

Fentem, P. S., Catcliff, Bakewell. M.R.C.S.Eng. 1863, M.D.Edin. *Ed.* Edinburgh. M.O.H. Bakewell R.D. and Baslow U.D.

Fentem, T., Barrister-at-law, Catcliff, Bakewell. M.B., C.M. 1892, M.D.Edin., B.Sc. *Ed.* Edinburgh. Late R.M.O. Croydon Hosp. for Infect. Dis.

Fenton, A. W., Barrister-at-law, 107, Park la., Croydon. B.Ch. 1882, M.D.Dub., L.M., M.A. *Ed.* Dublin. Late M.O. Territory of Santa Cruz, Argentina.

Fenton, C. F., Freshwater, Park av., Barking, Essex (*T.* 180). M.R.C.S.Eng., L.R.C.P.Lond. 1886. *Ed.* London Hosp. M.O.H. Barking.

Fenton, D., Burnside, Witton, Blackburn. M.B., Ch.B.Edin. 1899. *Ed.* Edinburgh. Late A.M.O. Newcastle-on-Tyne City Asyl.

Fenton, E. G., Old Calabar, Niger Coast Protectorate, W. Africa. L. & L.M.R.C.P. & S.I. 1891, F.R.C.S.I., D.S.M.

Fenton, F. E., Langstone, Ealing, W. (*T.* 434 P.O.).

L. 1878, F.R.C.S., M.R.C.P.Edin., L.M. *Ed.* St. George's and Paris. Surg. Western Skin Hosp., Lond. *Pub.* Artistic Anatomy. Trans. from French.

Fenton, H. A., Pyenest, Hatfield, nr. Doncaster. M.B., C.M.Glas., L.R.C.S.Edin. 1875, M.O. Hatfield.

Fenton, H. A., Langstone, Ealing, W. (*T.* 434 P.O.). L.M.S.S.A.Lond. 1907. *Ed.* St. Mary's. Clin. Asst. Hosp. for Sick Chil., Gt. Ormond st., W.C.

Fenton, H. A. H., 1, Cumberland st., S.W. M.R.C.S. Eng. 1880, L.R.C.P.Lond., M.D.Brux.

Fenton, H. F., The County and City Asyl., Powick, nr. Worcester. M.B., B.S.Edin. 1905. *Ed.* Edinburgh. Second A.M.O. the County and City Asyl.

Fenton, J., 30, Newton Drive, Blackpool. M.B., B.S. Birmg. 1907. M.O. Schools, City of Birmg.

Fenton, J. L., Canterbury rd., Albert pk., S. Melbourne, Australia. M.B., M.S.Edin. 1891.

Fenton, J. S., Brackley, Northants (*T.* 22 P.O.). M.B., B.Ch. 1884, M.D.Dub., L.M., D.S.M., B.A. *Ed.* Dublin. M.O. 2nd dist. Brackley Union.

Fenton, T. G., Castletown ho., Easky, Co. Sligo. M.R.C.S.Eng., L.R.C.P.Lond. 1899.

Fenton, V. E. A., Gallegos, Patagonia, S. America. L.K.Q.C.P.I., L.R.C.S.I. 1886.

Fenton, W. H., 27, George st., Hanover sq., W. (*T.* 1717 Gerr.). M.R.C.S.Eng. 1880, M.D.Brux., L.R.C.P.Lond., M.A. *Ed.* Oxford; Brussels; London. Snr. Surg. Chelsea Hosp. for Wom. *Pub.* Case of Hysterectomy.

Fenton, W. J., 58A, Wimpole st., W. (*T.* 4703 Pad.). B.C. 1894, M.D.Camb., F.R.C.P.Lond. *Ed.* Cambridge; St. George's. Asst. Phys. Charing Cross Hosp. *Pub.* Constipation in Infants and Young Children. Edin. Med. Jour., 1903.

Fenton, W. R., Shaftesbury ho., Wells rd., Bath. M.B., B.S.Dub. 1894.

Fenton, W. W., Wincanton, Somerset. B.Ch. 1883, M.D.Dub., L.M., B.A. *Ed.* Dublin. Surg. Wincanton Hosp.

Fenwick, B., 20, Upp. Wimpole st., W. (*T.* 513 Padd.). M.B. 1877, M.D.Durh., M.R.C.P.Lond. *Ed.* London Hosp. Gynæcologist Hosp. for Wom., Soho sq. *Pub.* Uterine Fibroids.

Fenwick, C., Dunsford, Exeter. L.R.C.P. & S.Edin. 1876, L.M. *Ed.* Belfast; Dublin. M.O. & P.V. Dunsford dist. St. Thomas Union.

Fenwick, E. H., 14, Savile row, W. (*T.* 5280 Ger.). M. 1880, F.R.C.S.Eng. *Ed.* London Hosp; Berlin; Leipzig. Surg. London Hosp. *Pub.* Clinical Cystoscopy.

Fenwick, G., London Throat Hosp., Gt. Portland st., W. M.R.C.S.Eng., L.R.C.P.Lond. 1903. *Ed.* Univ. Coll., Lond. Late H.S. Roy. Westminster Ophth. Hosp.

Fenwick, J., 15, Avenue parade, Acerington, Lancs (*T.* 3 Y). L.R.C.P. & S.Edin., L.F.P.S.Glas. 1894, *Ed.* Manchester and Glasgow. Vis. Surg. Union Inf., Haslingden.

Fenwick, J. C., 9, Park terr., Sunderland. L.R.C.P. & S.Edin., L.F.P.S.Glas. 1891, L.D.S. *Ed.* Durham, Newcastle-on-Tyne, Edinburgh. Late Anæsthetic Room Tutor, Edin. Dent. Hosp. and Sch. *Pub.* Peripheral Neuritis. Jour. Ment. Sci., 1890.

Fenwick, J. C. J., Long Framlington, R.S.O., Northumberland. M.B. 1870, M.D.Camb., M.R.C.P.Lond., M.D.Durh. *Ed.* Cambridge; St. George's. Cons. Phys. Durham Co. Hosp.

Fenwick, P. C., J.P., 257, Gloucester st., Christchurch, N.Z. (*T.* 1334). M.R.C.S.Eng., L.R.C.P. 1894, M.B. Lond., M.D.N.Z., F.R.C.S.Edin. *Ed.* St. Thomas'; Univ. Coll., Lond. Late Surg. Christchurch Hosp., N.Z. *Pub.* Disease of the Urethra. 1906.

Fenwick, S. C. C., 29, Harley st., W. L.S.A.Lond. 1893, M.R.C.S.Eng., L.R.C.P.Lond.

Fenwick, W., 3, Via Mario de' Fiori, Rome. M.D. Glas. 1864.

Fenwick, W. S., 29, Harley st., W. (*T.* 240 May.). L. 1888, M.R.C.P., M.D.Lond., M.D.Strass., M.R.C.S. Eng. *Ed.* London Hosp.; Strassburg, and Berlin. Snr. Phys. Lond. Temperance Hosp. *Pub.* Monographs on Dis. of Stomach.

Fenwick, W. S., Charing Cross Hosp. Med. School, W.C. M.R.C.S.Eng., L.R.C.P. 1906, M.B., B.S. Lond., B.Sc. *Ed.* Charing Cross Hosp. Med. Sch. Late H.S. Charing Cross Hosp.

Ferdinands, G. S. P., 467, Union st., Aberdeen. C.M. 1888, M.D.Aberd. *Ed.* Aberdeen. Late Asst. to Ophth. Surg. Roy. Inf., Aberd. *Pub.* School Teachers Ophthalmic Guide.

Féré, E. N., Roy. Societies Club, St. James's st., S.W. M.D., C.M.Toronto 1886, L.R.C.P. & S.Edin., L.F.P.S.Glas. *Ed.* Toronto; Edinburgh; Middlesex Hosp.; King's Coll., Lond. In command of Amb. Corps N.W. Rebellion, Canada, 1885.

Fergus, A. F., 22, Blythswood sq., Glasgow (*T.* 67 Douglas). M.B. 1881, M.D., F.F.P.S.Glas., F.R.S.E. *Ed.* Glasgow, Paris, Utrecht. Surg. Glasgow Eye Inf. *Pub.* Ophthalmic Optics.

Fergus, C. A., East Kilbride, Glasgow (*T.* 14 Nat.). L.R.C.P. & S.Edin., L.F.P.S.Glas. 1887. *Ed.* Glasgow. M.O. & P.V. E. Kilbride parish.

Fergus, J., Appleton Wiske, Northallerton. L.R.C.P. & S.Edin. 1873. *Ed.* Glasgow. M.O. & P.V. Appleton Wiske dist. Northallerton Union.

Fergus, J., Tarkastad, Cape Colony. M.S. 1875, M.D. Glas.

Fergus, J. F., 12, Sandyford pl., Glasgow (*T.* 569 Charing Cross). C.M. 1888, M.D.Glas., L.R.C.P. & S.Edin. *Ed.* Glasgow and Vienna. Surg. Dis. of Ear. Glas. Cent. Disp. *Pub.* Account of an Outbreak of Bubonic Plague.

Fergus, S., Blackwatertown, Co. Armagh. M.D. 1875, M.Ch. & L.M.Q.U.I. *Ed.* Belfast. M.O. Blackwatertown Disp. [M.S.Glas. 1886.

Fergus, W. H., Tarkastad, Cape of Good Hope. M.B.,

Fergus, W. J. B., 53, Church st., Hunslet, Leeds (*T.* 2164*a*). M.B., B.Ch., B.A.O.R.U.I. 1901. *Ed.* Belfast. Late Snr. H.S. Stockport Inf.

Ferguson, A. A., 246, Woodstock rd., Belfast (*T.* 396 X 2). L. & L.M.R.C.P. & S.I. 1889, D.P.H. *Ed.* Dublin. Late H.P. Aston Union Workho., Birmg.

Ferguson, A. B., Rance Craig, Bent rd., Hamilton. M.B., Ch.B.Glas. 1905. *Ed.* Glasgow.

Ferguson, A. C., Kirkgate ho., Thirsk, Yorks. M.B., C.M. 1887, M.D.Aberd., D.P.H., M.A. *Ed.* Aberdeen. P.V. Thirsk Dist.

Ferguson, A. J., A.M.S. L.R.C.S.I. 1857.

Ferguson, A. R., Govt. School of Medicine, Kasr-el-Aini, Cairo. C.M. 1892, M.D.Glas. *Ed.* Glasgow. Prof. of Path. & Bact. Sch. of Med., Cairo. *Pub.* The Leucocytosis of Variola. Jour. Path. and Bact., Feb., 1903.

Ferguson, A. S., M.R.C.S.Eng., L.R.C.P.Lond. 1893, F.R.C.S.Edin.

Ferguson, C. H., 2, Weaste rd., Weaste, Salford (*T.* 11 Y Pendleton). M.B., Ch.B.Vict. 1899. *Ed.* Liverpool. Late H.S. Warrington Inf.

Ferguson, D., L.R.C.P. & S.Edin. 1871.

Ferguson, D., 23, Berkeley terr., Glasgow (*T.* 3897). M.S. 1894, M.D.Glas. Asst. Surg. Glas. Eye Inf. *Pub.* Optic Atrophy in Tabes Dorsalis.

Ferguson, D., Oxford villas, Warrington. M.B., M.S. Glas. 1888. [1862.

Ferguson, F., A.M.S. M.D.Q.U.I., L. & L.M.R.C.S.I.

Ferguson, G., 172, Middleton rd., Oldham. M.B., Ch.B.Glas. 1902. *Ed.* Glasgow.

Ferguson, G. E., Lieut. R.A.M.C., Egypt. M.R.C.S. Eng., L.R.C.P.Lond. 1905. *Ed.* St. Mary's.

Ferguson, G. G., Sprucedale, Parry Sound, Ontario, Canada. M.B., M.S.Glas. 1886.

Ferguson, H. C., 12, Burnbank terr., Glasgow, W. M.B., B.S.Glas. 1899.

Ferguson, H. L., 77, Stuart st., Dunedin, N.Z. L. 1880, F.R.C.S.I., M.D.Dub., L.K.Q.C.P.I. *Ed.* Dublin. Lect. on Ophthalmology, Otago Univ.

Ferguson, J., 266, Stockport rd., Manchester (*T.* 1197 Rusholme). M.R.C.S.Eng., L.R.C.P.Lond. 1876, M.D.Durh., B.Sc. *Ed.* Manchester.

Ferguson. J.. 264, College st., Toronto, Ontario, Canada (*T.* N. 1193). M.B. 1880, M.D.Toronto, L.R.C.P. Edin., L.F.P.S.Glas., M.A. *Ed.* Toronto; Edinburgh; Glasgow; London. Snr. Phys. Toronto Western Hosp. Editor of Canada Lancet.

Ferguson, J., M.B., B.S.Glas. 1902.

Ferguson, J., 18, Claremont, Alloa, Clackmannansh. M.B., B.S.Glas. 1907.

Ferguson, J., 26, Baldry gdns., Streatham, S.W. M.R.C.S.Eng., L.R.C.P.Lond. 1904.

Ferguson, J., 4, Orr sq., Paisley (*T.* 252). M.B., C.M. Glas. 1895, M.A. *Ed.* Glasgow. Phys. and Pathologist Roy. Alexandra Inf. *Pub.* On the Formation of Gastric Diverticula.

Fergnson, J., Eglinton View, Irvine. L.R.C.P. & S. Edin., L.F.P.S.Glas. 1907, L.M. *Ed.* Glasgow. Late Extern. Matern. Asst. Rotunda Hosp., Dub.

Fergnson, J. C., 168, York st., Belfast. (*T* 2259). M.D., M.Ch. 1884, M.A.O.R.U.I. *Ed.* Belfast. M.O., M.O.H. & P.V. Belfast No. 1 Urban Disp. dist.

Ferguson, J. C., Fleet Surg. R.N., H.M.S. Ariadne, Home Fleet. M.B., B.S.Durh. 1886.

Ferguson, J. D., D.S.O., Major R.A.M.C., R.A.M. School of Instruction, Aldershot. L.R.C.S.I., L. & L.M. K.Q.C.P.I. 1887.

Ferguson, J. E. A., River View, E. Bank, Demerara. M.B., C.M.Edin. 1884.

Ferguson, J. H., 7, Coates cres., Edinburgh (*T.* 2137 Cent.). M.B., C.M. 1884, M.D., F.R.C.P. & S.Edin., M.R.C.S.Eng., F.R.S.E. *Ed.* Edinburgh. Snr. Asst. Gynæcologist Roy. Inf., Edin. *Pub.* Hysterectomy for Acute Puerperal Metritis. Edin. Med. Jour., 1906.

Ferguson, J. H., Newport pl., Manchester rd., Bolton (*T.* 664). L.R.C.P. & S.Edin. 1881.

Ferguson, J. H., Oak Villa, Keighley, Yorks (*T.* 64 Y). M.R.C.S.Eng., L.R.C.P.Lond. 1896. M.O. to G.P.O. and H.M. Bd. of Educ. *Pub.* Care, Management, and Dieting of Infants, and Young Wife's Guide.

Ferguson, J. J. H., Fife and Kinross Asyl., Cupar, Fife. (*T.* 14 Cupar). M.B., Ch.B.Edin. 1906. *Ed.* Univ. Coll., Lond.; Edinburgh. Snr. A.M.O. Fife and Kinross Asyl.

Ferguson, J. M., Ash Grove, Colne rd., Burnley (*T.* 935 Y). L.R.C.P. 1881, L.R.C.S.Edin., D.P.H. *Ed.* Manchester. M.O. Burnley and Dist. Sanat. for Infectious Dis. *Pub.* The Necessity of Re-vaccination.

Ferguson, J. P., Bridge ho., Misterton, Gainsborough. L.R.C.P. & S.Edin., L.F.P.S.Glas. 1888.

Ferguson, L. C., 1, Defoe rd., Tooting Graveney, S.W. M.R.C.S.Eng., L.R.C.P.Lond. 1904. *Ed.* St. Bart.'s. Med. Ref. (local) Lond. and Provincial Assur. Co.

Ferguson, M., 64, Stephenson terr., Preston, Lancs. L. & L.M.R.C.P. & S.I. 1892.

Ferguson, M. Du B., Fernhurst, Shrewsbury rd., Ballsbridge, Dublin. M.D., B.Ch., B.A.O.Dub. 1905, L.M., D.P.H. *Ed.* Dublin. Late Extern. Maternity Asst. Rotunda Hosp.

Ferguson, N. C., C.M.G., Lt. Col. R.A.M.C., Middleburg, Cape Colony. M.B., B.S.Dub. 1884, L.M.

Ferguson, P., 266, Stockport rd., Manchester (*T.* 1197 Rusholme). M.B., Ch.B.Vict. 1906. *Ed.* Manchester. Late H.S. M'chester Roy. Inf.

Ferguson, P. J. H., 9, Windsor st., Edinburgh. M.B., C.M.Edin. 1894.

Ferguson, R., 101, Hunter st. W., Newcastle, N.S.W. M.S. 1875, M.D.Glas.

Ferguson, R., Manor ho., Ongar, Essex. C.M. 1892, M.D.Aberd., M.A. *Ed.* Aberdeen; Berlin. Dist. M.O. & P.V. 3rd dist. Ongar Union.

Ferguson, R. B., 26, Woodland rd., New Southgate, N. M.R.C.S.Eng., L.R.C.P.Lond. 1890, M.D., B.C. Camb., D.P.H., M.A. *Ed.* Cambridge and St. Mary's. Surg. Y Div. Met. Police. *Pub.* The Mathematics of Hygiene.

Ferguson, R. J., 75, Wimpole st., W. (*T.* 4159 Pad.). M.D., M.Ch., M.A.O.R.U.I. 1887, F.R.C.S.Eng. *Ed.* Belfast, Middlesex Hosp., and King's Coll., Lond. Gynæcol. Registrar Kensington Gen. Hosp.

Ferguson, R. L., The Laurels, Eccles, Manchester. M.B., Ch.B.Vict. 1905. *Ed.* Manchester. Late H.S. M'chester Roy. Inf.

Ferguson, R. P., A.M.S. L.R.C.P. & S.Edin. 1860.

Ferguson, R. S., Elm grove, Calne, Wilts. M.B., M.S. Edin. 1891.

Ferguson, R. T., Middlemarch, Anstruther (*T.* 7 P.O.). C.M. 1886, M.D.Glas. *Ed.* Glasgow. Certif. Factory Surg. *Pub.* Case of Hydramnios with an Anencephalic Fœtus. B.M.J., 1899.

Fergnson, T., 16, Castle st., Dumfries (*T.* 19 Y). M.B., C.M.Edin. 1877. *Ed.* Edinburgh. Med. Ref. for Dumfries-sh. under Compensation Act.

Ferguson, W. A., 2, Kingswood Grove, Windsor rd., Douglas, I.M. (*T.* 313). M.R.C.S.Eng., L.R.C.P. Lond. 1897. *Ed.* Manchester.

Ferguson, W. B. O., Heathfield, Thorpe, Robin Hood's Bay, R.S.O., Yorks. M.B., C.M.Glas. 1891. *Ed.* Glasgow. M.O. Fylingdales dist. Whitby Union.

Ferguson, W. P., Llysygraig, Ystrad-Rhondda, Glam. M.B., Ch.B.Edin. 1907, B.Sc., M.A. *Ed.* Edinburgh. Late H.S. Ramsgate Gen.. Hosp.

Fergusson, D. J., Lincoln ho., Richmond, Surrey (*T.* 374 P.O.). M.B., Ch.B.Edin. 1900. *Ed.* Edinburgh. Late H.P. & S. Roy. Hants Co. Hosp., Winchester.

Fergusson, E., R.N. L.R.C.S.I. 1874, L. & L.M. K.Q.C.P.I. [Glas. 1862.

Fergusson, J., Alexandra, Victoria, Australia. M.D.

Fergusson, J. C., Hydropathic Establishment, Gt. Malvern. L.R.C.P. & S.Edin., L.F.P.S.Glas. 1891, M.D.Brux. *Ed.* Glasgow, Vienna, Bonn, Brussels, Paris. *Pub.* Massage as a Mode of Cure.

Fergusson, J. H., Staff Surg. R.N., H.M.S. Prometheus, Australian Station. M.R.C.S.Eng., L.R.C.P.Lond. 1897.

Fergusson, J. H., Public Health Office, Guildhall, Londonderry (*T.* 209). L.R.C.P.Edin., L.F.P.S. Glas. 1880, F.R.C.S.I., D.P.H. *Ed.* Belfast; Univ. Coll., Lond. Med. Supt. Off. of Health, Londonderry.

Fergusson, J. N. F., Hydropathic Establishment, Gt. Malvern. M.R.C.S.Eng., L.R.C.P.Lond. 1905, M.B., B.C.Camb., B.A. *Ed.* Cambridge and St. Thomas'.

Fergusson, N. M., St. Thomas' Hosp., S.E. B.C. 1908, M.B.Camb., B.A. *Ed.* Cambridge; St. Thomas.' Res. H.S. St. Thomas' Hosp.

Fergusson, R. A., Bakersfield, California. L.R.C.P. & S.Edin. 1877, L.S.A.Lond.

Fergusson, S., Lylestone ho., Alloa (*T.* 140). M.B., C.M.Edin. 1889. *Ed.* Edinburgh. Surg. Clackmannan Co. Hosp., Alloa.

Fergusson, W., 2, Old Castle Gate, Banff (*T.* 88). M.B., C.M. 1877, M.D.Aberd. *Ed.* Aberdeen. Snr. Surg. Chalmers Hosp., Banff. *Pub.* Supra Vaginal Amputation of the Uterus. Lancet, 1885.

Fergusson, W. B., Hazelbury, Painswick, Glos (*T.* 4 X). C.M. 1879, M.D.Aberd. *Ed.* Aberdeen. Late Surg. Montgomerysh. Inf. *Pub.* Partial Dislocation of Spine. 1899.

Fergusson, W. M., Old Castle Gate, Banff, N.B. M.B., Ch.B.Aberd. 1905, L.M. *Ed.* Aberdeen; London; Dublin. Asst. Surg. Chalmers Hosp., Banff.

Fermie, A. A., Calcutta. L.R.C.P. & S.Edin., L.F.P.S. Glas. 1892.

Fern, H. J., 42, South Mall, Cork. L.R.C.P. & S.Edin., L.F.P.S.Glas. 1898.

Fern, W. I., Lawton st., Congleton. L. & L.M.K.Q. C.P.I. 1887, L.R.C.S.Edin. [Lond.

Fernandes, A. L., A.M.S. M.R.C.S.Eng. 1862, L.S.A.

Fernandes, A. S., Roxburgh, Bangalore, S. India. L.R.C.S. 1882, M.D., M.R.C.P.Edin., L.M. *Ed.* Edinburgh. Late Personal Asst. to Snr. Surg. & San. Commissioner Mysore Govt.

Fernandes, C. J., c/o Messrs. Thos. Cook & Son, Ludgate Circus, E.C. M.R.C.S.Eng., L.R.C.P.Lond. 1908.

Fernandes, F., Demerara. L.R.C.P. & S.Edin., L.F.P.S. Glas. 1884.

Fernandes, R. W. L., M.B., M.S.Edin. 1895.

Fernandez, E. J., La Paz, Baja, California, via Nogales y Guaymas, Mexico. L.R.C.P. & S.Edin. 1883, L.M. *Ed.* St. Bart.'s and St. Mary's. Late M.O.H. & Port Surg. Perim Isl., Red Sea. *Pub.* Dynamite Headache.

Fernandez, H. E., Point, Durban, Natal, S.A. C.M. 1889, M.D.Aberd. *Ed.* London Hosp. and Aberdeen. Health Off. Port Natal.

Fernandez, L. J. B. P., 6, Royd st., Calcutta. L.R.C.P. & S.Edin., L.S.A.Lond. 1885, L.M.

Fernando, G. W. R., Mahamadera Hosp., Galle, Ceylon. M.B., C.M.Aberd. 1895, D.P.H. *Ed.* Aberdeen. Asst. Port Surg. Colombo.

Fernando, H. M., Colombo, Ceylon. M.B. 1888, M.D., L.S.A.Lond.

Fernie, A., Wootton Bassett, Wilts. L.R.C.P. & S. Edin., L.F.P.S.Glas. 1892. *Ed.* Edinburgh. M.O. 1 & 2 dists. Cricklade and W. Bassett Union.

Fernie, C. H., Granville cottage, Stone, Staffs. M.R.C.S. Eng., L.R.C.P.Lond. 1906. *Ed.* St. Bart.'s. H.P. Warneford, Leamington.

Fernie, E., Stone, Staffs. M.R.C.S.Eng., L.S.A.Lond. 1860.

Fernie, F. E., The Radfords, Stone, Staffs (*T.* 21). M.R.C.S.Eng., L.R.C.P.Lond. 1892. *Ed.* St. Bart.'s. P.V. Swynnerton dist. Stone Union.

Fernie, J. F., Stone, Staffs (*T.* 23). M.R.C.S.Eng., L.R.C.P.Lond. 1896, D.P.H. *Ed.* St. Bart.'s. Late H.S. Staffs Gen. Inf.

Fernie, W. T., 4, Pembroke villas, The Green, Richmond, Surrey. M.R.C.S.Eng. 1854, L.R.C.P., L.S.A. Lond., M.D.Durh. *Ed.* St. Thomas'. Late Principal R.M.O. Birmg. Workho. Inf. *Pub.* Meals Medicinal, with Herbal simples.

Ferraby, G. A., 47, Gregory Boulevard, Nottingham (*T.* 1962). M.R.C.S.Eng., L.R.C.P.Lond. 1888. *Ed.* Birmingham. Hon. M.O. Congregational Inst.

Ferraby, H. P., 18, Bentinck rd., Nottingham (*T.* 241X). M.B. 1895, M.D.Lond. *Ed.* Guy's. Late H.P. Guy's Hosp.

Ferran, W. H., Upton villa, Andersonstown, Belfast (*T.* 348 X). M.B., M.S.Glas. 1901. *Ed.* Glasgow.

Ferrar, B. B., 7, Beresford row, Armagh. B.Ch. 1886, M.D.Dub., B.A. *Ed.* Dublin.

Ferriday, W., Holmwood, Slade la., Manchester. L.R.C.P. & S.Edin., L.F.P.S.Glas. 1887. *Ed.* Manchester.

Ferrier, D., 34, Cavendish sq., W. (*T.* 1461 Pad.). M.B. 1868, M.D.Edin., F.R.C.P.Lond., LL.D., F.R.S. *Ed.* Edinburgh. Cons. Phys. King's Coll. Hosp. *Pub.* Functions of the Brain.

Ferrier, D., Burlingham ho., New Bedford rd., Luton. Ch.B. 1899, M.D.Edin. *Ed.* Edinburgh. Surg. Bute Cott. Hosp.

Ferrier, J. C., 192, Selburst rd., S. Norwood, S.E. M.R.C.S.Eng. 1874, M.D., L.S.A.Lond. *Ed.* Guy's. Late H.S. Guy's Hosp.

Ferrière, J. A., London Fever Hosp., Liverpool rd., N. M.B., B.S., L.R.C.P.Lond., M.R.C.S.Eng. 1904. *Ed.* Univ. Coll., Lond. Asst. R.M.O. Lond. Fever Hosp.

Ferries, J., Harthill, Countesswells, nr. Aberdeen. M.B., B.S.Aberd. 1907.

Ferris, D. J., 90, Bridge rd., Litherland, Liverpool. M.B., Ch.B.Viet. 1901, L.S.A.Lond. *Ed.* Manchester.

Ferris, G. R., 15, Government pl., Calcutta. M.R.C.S. Eng. 1852.

Ferris, J. E. C., I.M.S. M.R.C.S.Eng., L.S.A.Lond. 1872.

Ferris, J. S., Hurstlea, Uxbridge (*T.* 29). M.R.C.S. Eng. 1863, M.B., L.R.C.P., L.S.A.Lond. *Ed.* King's Coll., Lond.

Ferris, R. F., Pershore ho., Pershore rd., Selly Park, nr. Birmingham. M.B., Ch.B.Viet. 1901. *Ed.* Manchester.

Ferris, W., Middlesex County Asyl., nr. Tooting, S.W. (*T.* 5 Wimbledon). B.S. 1899, M.D., L.R.C.P.Lond., M.R.C.S.Eng., D.P.H. *Ed.* St. Mary's. Late A.M.O. Greenwich Inf. *Pub.* A Case of Acute Yellow Atrophy of the Liver. Lancet.

Fetherston, R. H., Prahran, Melbourne, Australia. L.R.C.S.I. 1884, M.D., C.M.Edin., M.D.Melbourne, L. & L.M.K.Q.C.P.I. *Ed.* Dublin; Edinburgh; London. Hon. Surg. Women's Hosp., Melbourne.

Fetherstonhaugh, C., Melbourne. M.B. 1875, Ch.M. Dub., L. & L.M.R.C.S.I. *Ed.* Dublin. Late Res. Surg. Daylesford Hosp., Vict.

Fetherstonhaugh, R. T., Ryrie st., Geelong, Victoria, Australia (*T.* 175 Geelong). M.R.C.S.Eng., L.R.C.P. Lond. 1885. *Ed.* St. Bart.'s. Late H.S. Amherst Dist. Hosp., Victoria.

Ffennell, E. B., The Bent, Malvern Wells, Worcs. M.B. 1887, M.D., B.Ch., B.A.O.Dub., L.M. *Ed.* Dublin. Late Surg. Annesley Colliery Coy., Notts.

Ffrench, E. G., A.M.S. B.S. 1898, M.D.Edin.

Ffrench, W. J. L., Barnetby-le-Wold, Lincoln. L. & L.M.R.C.P. & S.I. 1890.

Ffrost, A. E., Arcadia, High st., Golden sq., Bendigo, Victoria, Australia. M.B. 1897, B.S.Melbourne.

Ffrost, V. G., 30, Phœnix st., S. Yarra, Melbourne, Australia. L.R.C.P. & S.Edin., L.F.P.S.Glas. 1902.

Fiddes, A. McP., 310, Katherine rd., Forest Gate, E. M.B., C.M.Aberd. 1899. *Ed.* Aberdeen. Surg. Passmore Edwards Hosp., E. Ham.

Fiddes, J. M., A.M.S. M.B.Dub., L.R.C.S.I. 1858.

Fiddes, T., Moorfield, Urmston, Manchester (*T.* 4 Urmston). M.B., C.M. 1876, M.D.Aberd. *Ed.* Edinburgh; Aberdeen; London. Dist. M.O. & P.V. Barton-upon-Irwell.

Fiddian, A. P., 23, The Walk, Cardiff (*T.* 0772 Nat.). M.B. 1868, L.S.A.Lond., M.R.C.S.Eng. *Ed.* King's Coll., Lond. Hon. M.O. Inst. for Blind, Cardiff.

Fiddian, A. E., 23, The Walk, Cardiff (*T.* 0772 Nat.). M.R.C.S.Eng., L.R.C.P.Lond. 1903. *Ed.* Cardiff and St. Mary's.

Fiddian, B. G., 23, The Walk, Cardiff. M.R.C.S.Eng. 1900, M.B., B.S., L.R.C.P.Lond. *Ed.* Charing Cross Hosp.; Univ. Coll., Cardiff. Late H.S. Charing Cross Hosp. *Pub.* Spontaneous Fracture due to secondary Malignant Disease, with subsequent firm bony union. B.M.J., 1904.

Fido, H. A., 78, Brixton hill, S.W. (*T.* 517 Brixton). M.R.C.S.Eng., L.R.C.P.Lond. 1893. *Ed.* Guy's. Late Clin. Asst. Evelina Hosp. for Chil.

Field, A. F., Central ho., Castle Hill, Falmouth. M.R.C.S.Eng., L.R.C.P.Edin., L.S.A.Lond. 1868, M.D.Aberd. *Ed.* St. Bart.'s. Late Phys. St. Pancras and Northern Disp. *Pub.* Hints for Obstetric Clerks.

Field, A. H., Greta, Kettlewell, nr. Skipton, Yorks. L.R.C.P. & S.Edin., L.F.P.S.Glas. 1896.

Field, A. T., 8, Priory rd., Hastings (*T.* 64 X). M.R.C.S. Eng., L.S.A.Lond. 1884. *Ed.* King's Coll. Hosp. Borough Police Surg.

Field, C., 19, Richmond pl., Brighton. L.S.A.Lond. 1880, L.R.C.P.Edin. *Ed.* London and Middlesex Hosps.

Field, C. C., Cobourg, Ontario, Canada. L.R.C.P. & S. Edin., L.F.P.S.Glas. 1896.

Field, C. W., Milton W., Ontario, Canada. L.R.C.P. & S.Edin., L.F.P.S.Glas. 1906.

Field, E. A., 86, Blackburn rd., Darwen, Lancs (*T.* 146 Nat.). M.R.C.S.Eng., L.R.C.P.Lond. 1888. *Ed.* Edinburgh. Dist. M.O. N. Darwen Div. Blackburn Union.

Field, F. A., 463, Lordship la., E. Dulwich, S.E. M.R.C.S.Eng., L.R.C.P. 1891, M.D.Lond. *Ed.* St. Bart.'s. M.O. to E. Dulwich Prov. Disp. *Pub.* Acromegaly and Hypertrophic Pulmonary Osteoarthropathy. B.M.J., 1893.

Field, F. E., c/o Bell, Brodrick & Gray, 63, Queen Victoria st., E.C. Ch.B. 1905, M.D.Edin. *Ed.* Edinburgh. A.M.O. North Eastern Hosp., Tottenham. *Pub.* Diphtheritic Membrane involving the Œsophagus, Pharynx, and Respiratory Passages. Lancet, Jan. 19, 1907.

Field, G. H., 280, Christchurch rd., Bournemouth (*T.* 0844 Nat.). M.R.C.S.Eng., L.R.C.P.Lond. 1894. M.B., B.C.Camb., B.A. *Ed.* Guy's. Late H.P. Brompton Hosp. for Consump.

Field, G. P., Mortimer West, R.S.O., Berks. M.R.C.S. Eng. 1867, L.S.A.Lond., M.S.A. *Ed.* St. Mary's. Cons. Aural Surg. St. Mary's Hosp. *Pub.* Diseases of the Ear.

Field, O., Gardner ho., Clapham Common, S.W. M.S. 1886, M.D.Edin., L.R.C.P.Lond., M.R.C.S. Eng., D.P.H. [1898.

Field, R. C., The Chestnuts, Roos, nr. Hull. M.B.Lond.

Field, S., R.A.M.C. M.R.C.S.Eng., L.R.C.P.Lond. 1906.

Field, W. V., 6, Spital sq., E.C. M.R.C.S.Eng., L.R.C.P.Lond. 1908. [Durh. 1895.

Fielden, E., The Gables, Bracknell, Berks. M.B., B.S.

Fielden, H. A., Emfield lodge, Shildon, R.S.O., Co. Durham. B.S. 1898, M.D.Durh. *Ed.* Durham. Late H.S. Roy. Inf., Newcastle-on-Tyne.

Fielden, S., Shildon, R.S.O., Co. Durham. M.R.C.S. Eng. 1861, M.D.Durh., L.R.C.P.Edin.

Fielden, V. G. L., 84, Pakenham pl., Belfast (*T.* 221c Nat.). M.B., B.Ch., B.A.O.R.U.I. 1892. *Ed.* Belfast. Snr. Anæst. Roy. Vict. Hosp.

Fielden, W. E., M.R.C.S.Eng., L.S.A. 1881, M.D.Lond.

Fielden-Briggs, H., 16, Devonshire pl., Eastbourne (*T.* 251 X). M.D.Brux., L.A.H.Dub. 1907, L.D.S., D.D.S. *Ed.* Bristol; Michigan; Edinburgh; Dublin. Late Direct Dental Representative, Transvaal Med. Council. *Pub.* Cataphoric Medication, with special reference to Dental Anæsthesia. Med. Ann., 1897.

Fielder, F. J., 12, Water la., Brixton, S.W. M.R.C.S. Eng., L.R.C.P.Lond. 1893.

Fielder, S., Titchfield, Fareham, Hants. L.S.A.Lond., L.K.Q.C.P.I. 1889.

Fielding, A. L., L.R.C.P. & S.Edin., L.F.P.S.Glas. 1902.

Fielding, C. H., 41, Harold rd., Upp. Norwood, S.E. M.R.C.S.Eng., L.R.C.P.Lond. 1905. *Ed.* St. Bart.'s. Late H.P. St. Bart.'s. Hosp.

Fielding, E., St. Chad's ho., Church stile, Rochdale (*T.* 81 X Nat.). M.R.C.S.Eng. 1880. *Ed.* Guy's. Late Surg. Worksop Disp.

Fielding, J., 33, Bethel st., Norwich (*T.* 129 Nat.). M.D.Vict. Canada 1868, M.R.C.S.Eng., L.R.C.P. Edin. *Ed.* Toronto and St. Thomas'. Med. Supt. Bethel Hosp. for Insane, Norwich.

Fielding, S. J., Bethel st., Norwich (*T.* 129 Nat.). M.B., B.S.Durh. 1905. *Ed.* Durham and St.Thomas'.

Fielding, T., Milton Abbas, Blandford, Dorset. M.D. 1867, C.M.Glas., L.S.A. *Ed.* Glasgow. (Travelling.)

Fielding, T. E., Capt. R.A.M.C., c/o Messrs. Holt & Co., 3, Whitehall pl., S.W. M.B., B.Ch., B.A.O.Dub. 1897, L.M., B.A. *Ed.* Dublin.

Fielding-Ould, R., Manton, Oakham, Rutland. B.S. 1898, M.D.Oxfd., M.R.C.P.Lond., M.A. *Ed.* London Hosp. and Oxford. Phys. O.P. City of Lond. Hosp. for Dis. of Chest. *Pub.* The Use and Abuse of Quinine in West Africa. B.M.J., 1900.

Figgis, S. B., 3, Beaconsfield villas, Brighton (*T.* 5912). M.B., C.M.Edin. 1891. *Ed.* Edinburgh. M.O. Brighton, Hove, and Preston Disp.

Finch, A. H., Raddon ho., Shepton Mallet. Som. M.R.C.S.Eng., L.R.C.P.Lond. 1896. *Ed.* Guy's. Hon. Surg. Shepton Mallet Hosp.

Finch, E. F., Royal Infirmary, Sheffield. M.B., B.S. Lond. 1906. *Ed.* Sheffield. Res. Ophth. Off. Roy. Inf., Sheffield.

Finch, E. J., Fleet Surg. R.N., Upperton ho., Rodwell, Weymouth. M.R.C.S.Eng., L.R.C.P., L.S.A.Lond. 1891, M.D.Brux. *Ed.* St. Mary's.

Finch, G., 11, Hills pl., W. M.R.C.S.Eng., L.R.C.P. Lond. 1905. *Ed.* St. Thomas' and Leeds. H.P. Brompton Hosp.

Finch, H. J., Crofton, Sudbury, Suffolk. M.R.C.S. Eng., L.R.C.P.Lond. 1895. *Ed.* Westminster Hosp. Snr. Hon. M.O. St. Leonard's Hosp., Sudbury.

Finch, J. E. M., Leicester Borough Asyl. M.R.C.S. Eng. 1865, M.D.Camb., L.S.A.Lond. [Camb.

Finch, R. T., M.R.C.S.Eng. 1884, L.S.A.Lond., M.B.

Finch, W. S., Purston, Pontefract, Yorks. L.R.C.P. Lond., M.R.C.S.Eng. 1897. *Ed.* Univ. Coll., Lond., and Liverpool.

Fincham, W. S., L.R.C.P.Lond., M.R.C.S.Eng. 1890. *Ed.* St. Thomas'. M.O. Brentford Cott. Hosp.

Findlater, A., North lodge, Edgware, Mddx. (*T.* 5). M.B. 1885, M.D., B.Ch.Dub., B.A. *Ed.* Dublin. M.O. Hendon Union Inf. & Schools, and Edgware dist. Hendon Union. [Aberd.

Findlater, S. W., Manitoba, Canada. M.S. 1880, M.D.

Findlay, A., 20, Carr rd., Nelson, Lancs (*T.* 0173). M.B., C.M.Glas. 1892. *Ed.* Glasgow.

Findlay, A. G. C., Birmingham City Asyl., Rubery hill, nr. Birmingham (*T.* 54 Barnt Green). L.S.A.Lond. 1905. *Ed.* Univ. Coll. Hosp. Asst. M.O. Rubery Hill Asyl.

Findlay, D., 113, Woodside, Wimbledon (*T.* 400 P.O.). C.M. 1893, M.D.Edin. *Ed.* Edinburgh. M.O. to S. Wimbledon and Merton Cott. Hosp.

Findlay, G., Brailes, by Banbury. M.B., C.M.Aberd. 1886, M.A. *Ed.* Aberdeen. M.O.H. Brailes, Campden and Shipston R. Dists.

Findlay, G. L., Warriston, Largs, Ayrsh. M.B., B.S. Edin. 1897.

Findlay, H., Rangoon, Burmah. M.B., M.S.Glas. 1888, M.R.C.S.Eng., D.P.H.

Findlay, J., Lossiemouth, Moraysh. M.B., C.M.Glas. 1889. *Ed.* Glasgow.

Findlay, J., A.M.S. M.B., M.S.Edin. 1873.

Findlay, J., Logie, Crimond, Lonmay (*T.* 1 X 1 Lonmay). M.B., Ch.B.Aberd. 1901. *Ed.* Aberdeen. M.O. Crimond, Lonmay, and St. Fergus. *Pub.* Three Cases of Rupture of Left Ventricle. B.M.J., 1901.

Findlay, J., M.B., B.S.Edin. 1903.

Findlay, J., West pk., Maud, Aberdeensh. M.B., B.S. Edin. 1908.

Findlay, J. F., 260, North End rd., S.W. M.B., B.Ch. Glas. 1899. *Ed.* Glasgow, London, and Paris. Dist. M.O. (L.C.C.) Boro's of Hammersmith and Fulham.

Findlay, J. S., The Falls, Glenlivet, Banffsh. M.B., C.M.Aberd. 1894. *Ed.* Aberdeen. M.O. Glenlivet dist., Parish of Inveravon.

Findlay, J. W., 19, Wester Craigs, Dennistoun. Glasgow. M.B., C.M. 1894, M.D., F.F.P.S.Glas. *Ed.* Glasgow. Late Asst. Phys. Glas. Roy. Inf.

Findlay, L., 5, Ashton terr., Partick, Glasgow (*T.* W 0768 P.O.). Ch.B. 1900, M.D.Glas. *Ed.* Glasgow. Clin. Asst. Western Inf., Glas. *Pub.* Mixed Leukæmia. Glas. Med. Jour., 1906.

Findlay, W., 19, Wester Craigs, Dennistoun, Glasgow. M.B., C.M. 1870, M.D.Glas. *Ed.* Glasgow. *Pub.* Carmina Medici, 1903.

Findlay, W. D., Georgefield, Lenzie, by Glasgow. M.B., M.S.Glas. 1895.

Findlay, W. S., Dunard, Mossend, N.B. (*T.* 5 A Bellshill). M.B., Ch.B.Glas. 1897, M.A. *Ed.* Glasgow.

Finegan, A. D. O'C., District Lunatic Asyl., Mullingar. L.R.C.P.I. & L.M. 1877, L.R.C.S.I. *Ed.* Dublin. Res. Med. Supt. Mullingar Asyl. *Pub.* Systematic Dress-fitting for Female Inmates of Asylums.

Finegan, J. H., 48, Rodney st., Liverpool (*T.* 2477 Royal). M.R.C.S.Eng. 1858, L.S.A.Lond., M.D. St.And. *Ed.* Liverpool; Guy's. Cons. M.O. L'pool Lying-in Hosp.

Finegan, J. P. (Br. Berchmans), Mount Melleray Abbey, Cappoquin, Co. Waterford. M.B. 1883, B.Ch.Dub., L.M. *Ed.* Dublin.

Finegan, L. P. J., Moatlands, Navan. L.R.C.S.I. 1876, L.K.Q.C.P.I. *Ed.* Dublin. Surg. Co. Meath Inf.

Finegan, P. J., Abbey view, Carlingford, Co. Louth. L. & L.M.R.C.P. & S.I. 1889, L.A.H.Dub.

Fingland, W., 61, Rodney st., Liverpool (*T.* 2362 Royal). L.R.C.P. & S.Edin. 1891, L.M. *Ed.* Liverpool. Snr. Hon. Anæst. L'pool Roy. Inf. *Pub.* The Successful Treatment of Sporadic Dysentery by Aplopappus Baylahuen. Lancet, 1903.

Finigan, D. O'C., 2, Woodville rd., Ealing, W. (*T.* 777 P.O.). M.R.C.S.Eng. 1901, M.D.Berlin, M.R.C.P. Lond. *Ed.* Berlin, Kiel, St. Bart.'s. Asst. Phys. German Hosp. (i/c O.P. Dept.), Dalston. *Pub.* Uber Albumosurie im Fieber. 1902.

Fink, G. H., L.S.A. Lond. 1882, M.R.C.S.Eng.

Fink, L. G., Civil Surg., Myitkyina, Burma. M.B., C.M.Edin. 1891. *Ed.* Edinburgh. *Pub.* The Surgery of the Lung. Ind. Med. Gaz., 1906.

Finlator, C. C., 4, Park terr., Paisley. M.B., Ch.B.Glas. 1903. *Ed.* Glasgow. Late H.S. Roy. Alexandra Inf., Paisley.

Finlay, A., Central Station, Roy. Albert Docks, E. (*T.* 1497 East). L.F.P.S.Glas. 1876, L.S.A.Lond. *Ed.* Glasgow. Harbour Surg. Brit. India S.N. Co.

Finlay, A., Jnr., Central Station, Roy. Albert Docks, E. (*T.* 1497 East). B.S. 1906, M.D.Durh. *Ed.* London Hosp. and Durham. Late H.S. Branch Seamen's Hosp., Roy. Vict. and Albert Docks, E.

Finlay, D., Glamorgan Co. Asylum, Bridgend. C.M. 1884, M.D.Glas. *Ed.* Glasgow. Med. Supt. Glam. Co. Asyl. *Pub.* Clinical Observations on Epileptic Insanity.

Finlay, D. E., Southville, Park rd., Gloucester (*T.* 266). M.R.C.S.Eng., L.R.C.P. 1902, M.B., B.S.Lond. *Ed.* St. Mary's. Late Snr. H.S. Glos. Inf. *Pub.* Case of Pseudo-Elephantiasis of Vulva. B.M.J., 1906.

Finlay, D. W., 2, Queen's terr., Aberdeen. M.D., M.S. Glas. 1864, F.R.C.P.Lond., D.P.H.

Finlay, G. L. K., Newballs, The Scores, St. Andrews, N.B. M.B., C.M.Edin. 1898, B.A. *Ed.* Cambridge and Edinburgh. Late H.P. Roy. Hosp. for Sick Chil., Edin.

Finlay, J., Lindisfarne, Helensburgh, Dumbartonsh. M.D., M.S.Glas. 1861. [Glas. 1893.

Finlay, J. D., Ardenlea, Troon, Ayrsh. M.B., M.S.

Finlay, J. T., Greystone, Rawtenstall (*T.* 60). L.A.H. Dub. 1881, L.R.C.P. & S.Edin., L.M. *Ed.* Dublin.

Finlay, S., Dungog, N.S.W. L. 1883, F.R.C.S.I., L. & L.M.K.Q.C.P.I.

Finlay, T., 7, Mary's pl., Edinburgh (*T.* 2480). M.B. C.M.Edin. 1894. *Ed.* Edinburgh.

Finlay, T. Y., c/o Mercer, 52, Northumberland st., Edinburgh. M.B., Ch.B.Edin. 1907. *Ed.* Edinburgh. H.S. Leith Hosp.

Finlay, W., A.M.S. L. & L.M.K.Q.C.P.I., L.R.C.S.I 1870.

Finlay, W. A., 50, Trinity rd., Edinburgh. L.R.C.S. 1867, M.D., M.S.Edin.

Finlayson, D., 13, Rhodes st., Halifax (*T.* 163 X). M.B., C.M.Aberd. 1892. *Ed.* Aberdeen.

Finlayson, G. A., Municipal Health Office, Singapore. M.B., Ch.B.Aberd. 1899, M.R.C.P.Lond., M.A. *Ed.* Aberdeen and London Hosp. Govt. Bacteriologist, Singapore.

Finlayson, H. W., Fleet Surg. R.N., H.M.S. Sutlej, W. Indian Squadron. M.B., M.S.Glas. 1887.

Finlayson, Mary S., 9, Greenhill terr., Edinburgh. M.B. B.S.Edin. 1907.

Finlayson, W. T., Capt. I.M.S., c/o King, King & Co., Bombay. M.R.C.S.Eng., L.R.C.P.Lond. 1903. *Ed.* St. Mary's and Melbourne.

Finlayson, W. T., 32, Buccleuch pl., Edinburgh (*T.* 4582 Cent.). L.R.C.P. & S.Edin., L.F.P.S.Glas. 1900, L.D.S. *Ed.* Edinburgh. Snr. Stopping Room Tutor Edin. Dent. Hosp. [M.B.Lond.

Finley, F. G., Montreal, Canada. M.R.C.S.Eng. 1886,

Finley, H., W. Malvern, Worcs. (*T.* 49). M.B. 1892, M.D. L.R.C.P.Lond. M.R.C.S.Eng. *Ed.* Univ. Coll. Hosp. Late Snr Obst. Asst. U.C.H.

Finn, A. R., Westwood court, Faversham, Kent. M.R.C.S.Eng., L.R.C.P. 1904, M.D., B.S.Lond. *Ed.* St. Mary's. Snr. R.M.O. Qu. Charlotte's Hosp.

Finn, C. N., Australasian Club, Edinburgh. M.B., B.S.Edin. 1905.

Finn, P. T., Oakhill, Batb. L.R.C.P. & S.Edin. L.F.P.S.Glas. 1905. *Ed.* Glasgow. M.O. No. 2 dist. Shepton Mallet Union.

Finnegan, D., M.B., B.S.R.U.I. 1899.

Finnegan, J., 408, Garratt la., Earlsfield, S.W. (*T.* 322 Wimbledon P.O.). M.B., B.Ch., B.A.O.R.U.I. 1906. *Ed.* Belfast. Late Res. H.S. Roy. Vict. Hosp, Belfast.

Finney, A. E., Barwood, Wilmslow, Cheshire (*T.* 4 Y. Ch.B. 1900 M.D.Vict. *Ed.* Manchester. Late Patb. Reg. M'chester Roy. Inf. *Pub.* On the Islands of Langerbans in their relation to Diseases of the Pancreas and to Diabetes Mellitus. Med. Chron.

Finney, T., Ty-Ucbaf, Aberaman, Glam. (*T.* 5 P.O.). L.R.C.P. & S.Edin., L.F.P.S.Glas. 1890. *Ed.* Edinburgh. [*Ed.* Dublin.

Finny, C. E., B.Ch.1901, M.D., B.A.O.Dub., L.M., B.A.

Finny, H. L., Mersey terr., Ellesmere Port, Chester. L.R.C.S.I., L. & L.M.K.Q.C.P.I. 1885.

Finny, J. M., 36 Merrion sq., Dublin (*T.* 844). M.B. 1864, M.D.Dub., F.R.C.P.I. *Ed.* Dublin. *Pub.* Bradycardia and Arrhythmia. Trans. Roy. Acad. of Med., Ire.

Finny, W. E. St. L., J.P., Tamesa, Kingston hill, Surrey. M.B., M.Ch. 1887, B.A.O.R.U.I., L.R.C.P.Edin., L.M. *Ed.* Dublin. Late Mayor of Kingston-upon-Thames. *Pub.* The Royal Borough of Kingston-upon-Thames.

Finucane, M. I., Barrister-at-law, 10, Asbley pl., S.W. (*T.* 5426 Westminster). L.S.A. 1885, L.R.C.P.Lond., M.R.C.S.Eng. *Ed.* St. Thomas'. Home Office Med. Ref. Lambeth County Court Dist. *Pub.* Gunshot and Shell Injuries. Lancet.

Finucane, T. D., 34 Main st., Blackrock, Co. Dublin. L.A.H.Dub. 1855, L.F.P.S.Glas., M.D.St.And., L.M. *Ed.* Dublin. Late Res. & Reg. Coombe Lying-in Hosp. *Pub.* Views on Asiatic Cholera.

Finzel, H., Dispensary, Castle Green, Bristol. B.S. 1904, M.D., L.R.C.P.Lond., M.R.C.S.Eng. *Ed.* St. Bart.'s. H.P. Met. Hosp.

Finzi, N. S., 99, Sutherland av., W M.B., L.R.C.P., L.S.A.Lond., M.R.C.S.Eng. 1903.

Firth, A., Glenbolme, Morley, nr. Leeds (*T.* 0144 Morley). M.B., Ch.B.Vict. 1898. *Ed.* Leeds.

Firth, A. C. D., c/o Peake, Bird, Collins & Co., 6, Bedford Row, W.C. M.R.C.S.Eng., L.R.C.P.Lond. 1907. M.A. *Ed.* Cambridge; St. Thomas'. Late R.M.O. West Lond. Hosp.

Firth, A. H., S. Yorks Asyl., Wadsley, Sheffield. M.B., B.S.Edin. 1901.

Firth, C., Cromer ho., Parrock st., Gravesend, Kent. M. 1873, F.R.C.S.Eng., M.D.Lond. *Ed.* St. Bart.'s. Hon. Surg. Gravesend Hosp. *Pub.* Case of Strangulated Obturator Hernia. B.M.J. 1890.

Firth, E. G., Whitelands, Baildon, Shipley, Yorks. L.S.A. 1892, L.R.C.P.Lond., M.R.C.S.Eng.

Firth, H. E., Linden ho., Askern Spa, nr. Doncaster. M.R.C.S.Eng., L.R.C.P.Lond. 1894.

Firth, J. Lacy, 8, Victoria sq., Clifton, Bristol (*T.* 2081 Y). M. 1888, F.R.C.S.Eng., M.D., M.S., L.R.C.P.Lond. *Ed.* Manchester; King's & Univ. Colls., Lond. Surg. Bristol Gen. Hosp. *Pub.* On the Question of the Advisability of Ligaturing the Jugular Vein in the Treatment of Sigmoid Sinus Thrombosis. Bristol Med. Chi. Jour., 1901.

Firth, R. H., A.M.S. M. 1879, F.R.C.S.Eng., L.R.C.P. Edin., D.P.H.

Firth, S., Lindis ho., Grantham, Lincs. L.R.C.P. & S. Edin., L.F.P.S.Glas. 1892, L.M. *Ed.* Leeds and Glasgow.

Fischer, E. C., Cairo, Egypt. C.M. 1891, M.D., F.R.C.S. Edin. *Ed.* Edinburgh. Prof. of Ophth., Sch. of Med., Cairo.

Fischer, L. G., I.M.S. M.B., M.S. Edin. 1885.

Fischer, N. C., Grange Loan, Bo'ness, Linlithgowsb. (*T.* 33). M.B., Ch.B.Edin. 1904. *Ed.* Edinburgh. Med. Supt. Bo'ness Fever Hosp.

Fish, C. E., Llanbedr Hall, Rutbin, N. Wales. M.R.C.S. Eng., L.R.C.P.Lond. 1893, M.B., B.C.Camb., B.A. *Ed.* Cambridge and St. Thomas'. Late H.P. City of Lond. Hosp. for Dis. of Chest. *Pub.* The Nordrach System for Treating Consumption. Mid. Med. Jour., 1903.

Fishbourne, J. Wm. Y., Moonee Ponds, Melbourne, Australia. M.B. 1864, M.S.Dub. [1885.

Fisher, A., 22, Shiel rd., Liverpool. M.B., M.S.Edin.

Fisher, A. R., Roy. Naval Hosp., Haslar, Portsmouth. M.R.C.S.Eng., L.R.C.P.Lond. 1906. *Ed.* Leeds; King's Coll., Lond. H.S. King's Coll. Hosp.

Fisher, D. L., 27, North rd., Darlington (*T.* 76 Nat.). M.B., C.M.Edin. 1897. *Ed.* Edinburgh. Late Res. Surg. Mildmay Hosp.

Fisher, E. F., Gt. Bookham, Surrey (*T.* 19 Bookham). M. 1902, F.R.C.S.Eng., M.B., L.R.C.P.Lond. *Ed.* London Hosp. Late Res. Accoucheur London Hosp.

Fisher, F. B., West Walks ho., Dorchester, Dorset. M.R.C.S.Eng. 1877, L.R.C.P.Lond. *Ed.* London Hosp. Cons. Surg. Dorset Co. Hosp.

Fisher, F. B., 47, Mildmay pk., N. M.S. 1865, M.D. Glas.

Fisher, F. C., St. Germains, Portarlington, Queen's Co. L. & L.M.K.Q.C.P.I., L.R.C.S.I. 1877. Late Govt Med. Service, Brit. Guiana.

Fisher, F. C., Kings Langley, Herts. M. 1879, F.R.C.S. Eng., L.S.A.Lond. *Ed.* St. George's. Hon. Surg. W. Herts Inf., Hemel Hempstead.

Fisher, F. D., Little Sutton, nr. Chester (*T.* 96 Hooton, Birkenhead). M.B., C.M.Edin. 1891. *Ed.* Edinburgh. Late H.S. Ancoats Hosp., M'chester. *Pub.* Syphilis Acquired in Childhed.

Fisher, F. P., The Level, Brierley Hill, Staffs. M.R.C.S Eng., L.R.C.P.Lond. 1907.

Fisher, F. R., 18, Wimpole st., W. M. 1867, F.R.C.S Eng., L.S.A.Lond. *Ed.* St. George's. Cons. Surg. Roy. Nat. Orthopædic Hosp. *Pub.* The "Contracted" Muscles of Infantile Paralysis. Lancet, 1905.

Fisher, G., Langley ho., Horsham rd., Dorking, Surrey. M.R.C.S.Eng. 1867, L.R.C.P.Edin., L.M. *Ed.* Leeds. Late Surg. Thames Goldfield Hosp., Auckland, N.Z.

Fisher, G. E., Skipton-in-Craven, Yorks. L.R.C.S.I. 1879, L. & L.M.K.Q.C.P.I.

Fisher, H. H., Sittingbourne, Kent. M.R.C.S.Eng. 1884, M.D., L.R.C.P.Lond.

Fisher, H. R., Fillongley, Coventry. M.R.C.S.Eng., L.R.C.P.Lond. 1903, M.B., B.C.Camb., B.A. *Ed.* Cambridge and London Hosp. Poor Law Off. Meriden Union.

Fisher, H. W., Rathescar, Green Bank drive, Sefton pk., Liverpool (*T.* 267 Royal). L.R.C.P. & S.Edin., L.F.P.S.Glas. 1889. *Ed.* Liverpool.

Fisher, H. W., Southery, Norfolk. M.R.C.S.Eng., L.R.C.P.Lond. 1900. *Ed.* London Hosp.

Fisher, J., Balfron, Stirlingsh. M.B., C.M.Glas. 1892. *Ed.* Glasgow. M.O. Killearn Parish.

Fisher, J., Insp. Gen. R.N. (retd.), L.R.C.S.I. 1853.

Fisher, J. A., Gorsedd, nr. Holywell, N. Wales. L.F.P.S. Glas. 1870, L.R.C.P.Edin., L.M. *Ed.* Liverpool. Late M.O.H. to U.D.C. of Garston.

Fisher, J. B., 66, Barrack st., Waterford. L.A.H.Dub. 1873. *Ed.* Dublin.

Fisher, J. B., 77, Lowther st., Whitehaven. C.M. 1880, M.D.Edin. *Ed.* Edinburgh. M.O.H. Boro' of Whitehaven.

Fisher, J. C., 20, Church rd., Lytham, Lancs (*T.* 7 X). M.B., B.Ch.Oxfd. 1896, M.R.C.S.Eng., L.R.C.P. Lond. *Ed.* Oxford and St. Bart.'s. Vis. Surg. and Hon. Sec. Lytham Cott. Hosp. *Pub.* Preventable Diseases.

Fisher, J. H., 83, Wimpole st., W. (*T.* 1122 May.). M. 1891, F.R.C.S.Eng., M.B., B.S., L.R.C.P.Lond. *Ed.* St. Thomas'. Ophth. Surg., with charge of O.P., St. Thomas' Hosp. *Pub.* Ophthalmological Anatomy.

Fisher, J. W., Insp. Gen. R.N. (retd.), M.D., M.S.Q.U.I. 1867.

Fisher, M. La T., Leighlinbridge, Co. Carlow. L. & L.M. R.C.P. & S.I. 1891. *Ed.* Dublin. M.O. & M.O.H. Leighlinbridge Disp. dist. Carlow Union.

Fisher, M. W., Mountrath. L.R.C.S.I., L. & L.M. K.Q.C.P.I. 1865. *Ed.* Dublin.

Fisher, R. C., The Bailey, Skipton, Yorks (*T.* 126). L.R.C.S.I. 1893, L.R.C.P.I., L.M. *Ed.* Dublin.

Fisher, R. D., 12, Grovenor cres., St. Leonard's-on-Sea. M.R.C.S.Eng., L.R.C.P.Lond. 1896, M.B., B.S.Durh.

Fisher, R. M., 5, Belgrave sq. E., Monkstown, Co. Dublin. L. & L.M.R.C.P. & S.I. 1899.

Fisher, R. W., Stantway Court, Westbury-on-Severn, nr. Newnham, Glos. M.R.C.S.Eng., L.R.C.P.Lond. 1894. *Ed.* St. Bart.'s. M.O. Westbury-on-Severn and Dist. Workho.

Fisher, R. W., 323, Shankill rd., Belfast (*T.* 221 X 3). M B., B.Ch.R.U.I. 1901. *Ed.* Belfast. Late Plaguc M.O., Punjab.

Fisher, T., The Garple, Granville rd., Sidcup, Kent (*T.* 70). M.R.C.S.Eng. 1886, M.D., F.R.C.P.Lond. *Ed.* Guy's. Asst. Phys. E. Lond. Hosp. for Chil., Shadwell. *Pub.* The Heart and Sudden Death.

Fisher, T., J.P., Mulberry bo., Gt. Eccleston, Garstang (*T.* 2 Y 1 Kirkham). M.R.C.S.Eng., L.S.A.Lond. 1876. *Ed.* St. Thomas'. M.O.H. Garstang. *Pub.* On Inversion of Uterus.

Fisher, T. A., Brithdir, Geam (*T.* 29*a* New Tredegar), L. & L.M.R.C.P. & S.I. 1907. *Ed.* Belfast.

Fisher, T. C., Carisbrooke, St. Marychurch rd., Torquay. M.Ch. 1875, M.D.Duh., L.M. *Ed.* Duhlin. Late Med. Supt. Sydney Hosp., N.S.W. *Pub.* Principles of Open Air Treatment of Pulm. Tuberculosis. Med. Press, 1904.

Fisher, T. E. H., 272, Wightman rd., Hornsey, N. M.R.C.S.Eng., L.R.C.P.Lond. 1890. *Ed.* St. Thomas'. Late H.S. West Norfolk and Lynn Hosp. *Pub.* Diaphragmatic Hernia—perforation of Stomach Lancet, 1897.

Fisher, T. J., 29, Cassland cres., S. Hackney, N.E. M.D. 1875, M.Ch.R.U.I., L.M. *Ed.* Belfast and Duhlin. M.O. Gen. Post. Office.

Fisher, T. W., c/o Rev. Thos. McIlvenn, The Manse, Caerlaverock, Dumfries-sb. L.R.C.P. & S.Edin., L.F.P.S.Glas. 1889.

Fisher, W., Lovale, via Lealui, Victoria Falls, via Buluwayo, N.W. Rhodesia. M.R.C.S.Eng., L.R.C.P. Lond. 1887. *Ed.* Guy's.

Fisher, W. E., M.R.C.S.Eng., L.R.C.P.Lond. 1900.

Fisher, W. F., North Curry, Taunton, Somerset. M.R.C.S.Eng. 1886, L.R.C.P., L.S.A.Lond.

Fisher, W. F., The Gables, Ramsey, Hunts (*T.* 5 P.O.). M.B., B.S Durh. 1903. *Ed.* London Hosp.; Durham. M.O. & P.V. Ramsey dist. Huntingdon Union.

Fisher, W. H., Wells rd., Fakenham, Norfolk. M.B., B.C.Camh. 1892, M.A. *Ed.* Cambridge and Guy's. M.O.H. Walsingham Dist.

Fisher, W. H., Pembroke ho., Cleethorpes (*T.* 3 X). M.R.C.S.Eng., L.R.C.P.Lond. 1902, M.B., B.C. Camb. *Ed.* Cambridge and London Hosp. Surg. Gt. Cent. Rly.

Fisher, W. M., Glyncorrwg, Glam. L.S.A.Lond. 1883, M.R.C.S.Eng.

Fisher, W. R., Churchfield ho., Runcorn, Chesh. L.R.C.P. & S.Edin., L.F.P.S.Glas. 1895. *Ed.* London Hosp.

Fisk, E., 2, Crescent rd., Ramsgate (*T.* 25). M.R.C.S. Eng., L.R.C.P. 1896, M.D., B.S.Lond. *Ed.* Guy's. Hon. Phys. Ramsgate Gen. Hosp.

Fiske, T. H., St. Aldhelm's grange, Leicester rd., Branksome pk., Bournemouth (*T.* 725). M.B., C.M. 1886, M.D.Edin. *Ed.* Edinburgh. Asst. H.S. Rotherham Hosp. Disp.

Fison, E. T., 2, St. John st., Salisbury (*T.* 0480). B.S. 1895, M.D.Camh., M.R.C.S.Eng., L.R.C.P. Lond., F.R.C.S.Edin., D.P.H. *Ed.* St. George's and Cambridge. Phys. Salisbury Inf. *Pub.* Acute Pancreatitis. Lancet, 1904.

Fitch, C. D., Tudor ho., Chaddesley-Corbett, nr. Kidderminster. M.R.C.S.Eng., L.S.A.Lond. 1885. *Ed.* Birmingham. Dist. M.O. Kidderminster Union.

Fitch, F., Chaddesley-Corbett, nr. Kidderminster. M.R.C.S.Eng. 1844, L.S.A.Lond., M.D.St.And. (Retired from practice.)

Fitch, R. A., Fleet Surg. R.N., H.M.S. Impregnable, Devonport. M.R.C.S.Eng. 1881, L.R.C.P.Edin. *Ed.* Birmingham.

Fitch, S., Halifax, Nova Scotia. M.D.Edin. 1841.

Fitchett, F. W. B., M.B., M.S.Edin. 1895.

Fitter, Clara A. S., 35, High rd., Streatham, S.W. (*T.* 202). L.R.C.P. & S.Edin., L.F.P.S.Glas. 1897, M.D.Brux. *Ed.* London Sch. of Med. for Wom. Phys. Exam. Streatham High Sch. for Girls.

Fitton, H., Eightlands, Dewshury. L.R.C.P.Edin., M.R.C.S.Eng. 1884.

FitzGerald, A., District Asylum, Waterford (*T.* 63). L.R.C.P. & S.I. 1900, L.M. *Ed.* Dublin. A.M.O. Dist. Asyl., Waterford.

FitzGerald, A. O., A.M.S. L.R.C.S.I. & L.M.K.Q.C.P.I. 1883.

FitzGerald, C., St. Jacques, Fortune Bay, Newfoundland. M.R.C.S.Eng., L.S.A.Lond. 1870. *Ed.* Bristol.

Fitzgerald, C. C., Salford Union Infirmary, Pendleton, Manchester. L.R.C.P. & S.Edin., L.F.P.S.Glas. 1906. R.M.O. Salford Union Inf.

FitzGerald, C. E., 27, Upp. Merrion st., Dublin (*T* 856). M.Ch. 1868, M.D.Duh., F.R.C.P.I. *Ed.* Dublin. Surg. Oculist in Ordinary to the King in Ireland. *Pub.* The Ophthalmoscopic Appearances of Optic Nerve in Cases of Cerebral Tumour.

Fitzgerald, D. A., Cardiff. L. & L.M.R.C.P. & S.I. 1899, F.R.C.S.I., D.P.H.

FitzGerald, D. C. V., I.M.S., c/o Miss Tuthill, 50, Grosvenor sq., Rathmines, Duhlin. L. & L.M.R.C.P. & S.I. 1903.

FitzGerald, D. L., 5, Pryce st., Mountain Ash, S. Wales. M.B., B.Ch.Duh. 1887, L.M., B.A. *Ed.* Duhlin.

FitzGerald, D. P., 14, North Mall, Cork (*T.* 78 X). M.B., B.Ch., B.A.O.R.U.I. 1896. *Ed.* Cork. Lect. and Dem. of Anat. Queen's Coll., Cork. *Pub.* Some Abnormalities of the Ocular Muscles. B.M.J., 1898.

Fitzgerald, E., Dromore, Co. Down. M.B., B.Ch., B.A.O.R.U.I. 1906. *Ed.* Belfast.

Fitz-Gerald, E. D., 5, Castle Hill av., Folkestone. M.R.C.S.Eng., L.R.C.P.Lond. 1889.

Fitzgerald, F. C., De Aar, Cape Colony. L. & L.M. R.C.S.I., L.A.H.Duh. 1897.

FitzGerald, F. C., Newtown Butler, Co. Fermanagh, Ireland. L.R.C.P. & S.I. 1869. *Ed.* Dublin. M.O. Newtown Butler Disp. Dist. in Clones Union.

FitzGerald, F. G., A.M.S. L. & L.M.R.C.P. & S.I. 1900.

Fitzgerald, G., 11, King William st., E.C. M.B., C.M.Edin. 1890. *Ed.* Edinburgh.

FitzGerald, G. C., Kent Co. Asylum, Chartham, nr. Canterbury (*T.* 4 Chartham). B.C. 1887, M.D. Camb., M.R.C.S.Eng. *Ed.* St. Thomas' and Cambridge. Med. Supt. Kent Co. Asyl.

Fitz-Gerald, G. E., Grahamstown, S.A. M.R.C.S.Eng. 1886, L.R.C.P.Lond.

FitzGerald, G. W., Winter's Bldgs., St. Ann's St., Manchester (*T.* 7611). C.M. 1898, M.D. Edin., L.R.C.P.I., L.M. *Ed.* Edinburgh, Paris, Duhlin. Snr. Asst. Master Rotunda Hosp., Duh. *Pub.* Hæmorrhage in the first 3 months of Pregnancy, with special reference to Abortion.

Fitzgerald, J., Kaitangata, Otago, N.Z. M.B., M.S. 1889, F.R.C.S.Edin.

FitzGerald, J., Surg. Major I.M.S. L.R.C.S.I. 1859, *Ed.* Dublin. (Retired.)

Fitzgerald, J., Cappawhite, Co. Tipperary. L.R.C.P. & S.Edin. 1884. *Ed.* Cork; Edinburgh. M.O. Cappagh Disp., Tipperary Union.

Fitzgerald, J. F., The Asylum, Clonmel, Co. Tipperary. L. & L.M.R.C.P. & S.I. 1901. *Ed.* Duhlin. Asst. M.O. Clonmel Dist. Lunatic Asyl.

Fitz-Gerald, J. G., Winkfield, Norbury, S.W. M.R.C.S. Eng. 1876, L.A.H.Duh., F.R.C.S.Edin.

FitzGerald, J. J., District Asylum, Cork (*T.* 25). M.B., B.Ch., B.A.O., R.U.I. 1893. *Ed.* Duhlin. Res. Med. Supt. Dist. Asyl., Cork. *Pub.* Report on the Care and Control of the Feeble-minded in Cork District. Roy. Comm. *Ed.* Duhlin.

FitzGerald, J. J., District Lunatic Asyl., Cork (*T.* 159). L.R.C.P. & S.Edin., L.F.P.S.Glas. 1894, M.D.Brux., L.A.H.Dub., L.R.C.P.I. *Ed.* Cork; Edinburgh; Brussels.

FitzGerald, Lucia F. S., District Lunatic Asyl., Cork (*T.* 159). L.R.C.P. & S.I. 1896, L.M. *Ed.* Duhlin. Asst. M.O. Cork Lunatic Asyl.

Fitz-Gerald, M., Kilmanagh, Co. Kilkenny. L.R.C.S.I. 1886, L.K.Q.C.P.I. *Ed.* Duhlin.

FitzGerald, M., Kilmoily, Ardfert, Co. Kerry. M.B., B.S.R.U.I. 1904.

FitzGerald, M., C.M.G., Insp. Gen. R.N. (retd.). L.R.C.S.I. 1871, L. & L.M.K.Q.C.P.I.

FitzGerald, M., Ballingarry, Co. Tipperary. L.R.C.P. & S.Edin., L.F.P.S.Glas. 1887.

Fitzgerald, P. J., L.S.A.Lond. 1901.

FitzGerald, R., Midleton, Co. Cork. L.R.C.P. & S. Edin., L.F.P.S.Glas. 1890.

Fitz Gerald, R., 3, Lauderdale rd., Maida vale, W. L.S.A.Lond. 1879, M.D.Brux.

FitzGerald, R. L., Gothic hp., St. James' st., Accrington, Lancs. L.R.C.S.I. 1886, L.R.C.P.I.

FitzGerald, W., Kaitangata, Otago, N.Z. M.B., M.S. Edin. 1895. [M.D.Dub., L.R.C.S.I.

FitzGerald, W. A., Monte Carlo, Monaco. M.B. 1872,

Fitzgerald, W. E. G., 57, Finborough rd., S.W. L.R.C.S.I. 1878, L.R.C.P.I., L.M.

FitzGerald-Powell, H., 5, Harley st., W. (*T.* 2824 Pad.). L.F.P.S.Glas. 1877, L.R.C.P., F.R.C.S.Edin., M.D. St. And. *Ed.* Glasgow; Edinburgh. Surg. Hosp. for Dis. of Throat, Nose & Ear, Golden sq., W. *Pub.* Contrib. to Trans. Laryngological Soc.

FitzGibbon, G., 11, Lr. Fitzwilliam st., Dublin (*T.* 207 Y). B.Ch., B.A.O. 1900, M.D.Dub., M.R.C.P.I., L.M. *Ed.* Dublin. Late Asst. Master Rotunda Hosp. *Pub.* Chorion Epithelioma following on Hydatidiform Mole. Med. Press, 1904.

Fitz-Gibbon, H., 24, Fitzwilliam pl., Dublin. M.B. 1866, M.D., M.S.Dub., L.K.Q.C.P.I., F.R.C.S.I.

Fitzgibbon, J. E., Williamstown, Co. Galway. L.R.C.S.I. 1882, L. & L.M.K.Q.C.P.I. *Ed.* Dublin. M.O. Williamstown Disp. Dist.

FitzGibbon, M., 10, Merrion sq., Dublin. M.B., Ch.B., L.A.O.Dub. 1904. *Ed.* Dublin. *Pub.* Arts under Arms; or, An University Man in Khaki. 1900.

Fitz-Henry, G. W., 7, E. Dulwich rd., S.E. M.R.C.S. Eng., L.S.A.Lond. 1886. *Ed.* St. Thomas' and W. London Hosps. M.O. E. Dulwich Disp.

Fitz-Henry, R. S. W., Walton terr., Aylesbury. M.R.C.S. Eng., L.R.C.P.Lond. 1903. *Ed.* Middlesex Hosp. Late H.S. Dewsbury and Dist. Gen. Inf.

Fitzmaurice, J. F., The Saó Bento Gold Estates, Santa Barbara, Minas Geraes, Brazil. L. & L.M.R.C.P. & S.I. 1903.

Fitzmaurice, N. Fitz-H., 3, Arundel rd., Littlehampton. L.R.C.P. & S.Edin. 1870, D.P.H. *Ed.* Cork.

Fitzmaurice, R., Lindfield, Haywards Heath. L.R.C.P. & S.Edin. 1884. Dist. M.O. No. 4, Cuckfield Union.

Fitzmaurice, T., Moate, Westmeath. L.R.C.S.I. 1879, L.R.C.P.Edin. *Ed.* Dublin. Med. Attend. R.I.C.

Fitzmaurice, W. H., Dunmanway, Co. Cork. L.R.C.S.I. 1878, L.K.Q.C.P.I., L.M.

Fitzmaurice-Kelly, M. A. M., 43, Queen Anne st., W. (*T.* 3929 May.). M. 1902, F.R.C.S.Eng., M.B., B.S., L.R.C.P.Lond. *Ed.* St. Mary's. Surg. Registrar St. Mary's Hosp.

Fitzpatrick, A. E., L.R.C.P. & S.Edin. 1877.

Fitzpatrick, E. H., Pontiac, Illinois, U.S.A. L.R.C.P. & S.Edin., L.F.P.S.Glas. 1886.

Fitz-Patrick, L., Erskine villa, Macquarrie st., Dubbo, N.S.W. L.R.C.P. & S.Edin. 1881, L.A.H.Dub.

Fitzpatrick, M. M., 60, Litberland pk., Litberland, nr. Liverpool (*T.* 161 Waterloo). M.B., C.M.Edin. 1881. *Ed.* Edin. Hon. M.O. Scaforth Disp. & Hosp.

Fitzpatrick, T., Clara, King's County. L.R.C.S.I. 1878, L. & L.M.R.C.P.I.

Fitzpatrick, W., Hiram lodge, Asbburton, Devon. Lic.Med.Surg.Madras 1893, L.R.C.P. & S.Edin., L.F.P.S.Glas. *Ed.* Madras and Edinburgh. Late Civil Surg. attached R.A.M.C., S.A. War.

FitzSimon, Emily F. C., Tralee. L.R.C.P. & S.Edin., L.F.P.S.Glas. 1896.

Fitzsimons, J. B., The Cottage, Lympstone, S. Devon. M.D.Q.U.I. 1867, L.R.C.S.I., L.A.H.Dub., L.M. *Ed.* Dublin; Cork. M.O. Lympstone dist. St. Thomas' Union. *Pub.* Effects of Hospital isolation on Scarlet Fever in Hereford. Pub. Health, 1905.

Fitzwilliams, D. C. L., 64, Brook st., W. (*T.* 4766 Ger.). M.B., Ch.B. 1902, M.D., Ch.M., F.R.C.S.Edin., F.R.C.S.Eng. *Ed.* Edinburgh; Göttingen; London and King's Coll. Hosps. Asst. Dem. Anat. King's Coll., Lond. *Pub.* The Pathology and Etiology of Intussusception from the study of 1000 cases.

Fitzwilliams, G. H. L., Cilgwyn, Newcastle Emlyn, Carmarthensh. Ch.B. 1904, M.D., F.R.C.S.Edin. *Ed.* Edinburgh; Dublin; Glasgow. Late H.S. Roy. Inf., Glas.

Flach, A., 4c, Via Veneto, Rome (*T.* 938). M.D.Berne 1891, M.D.Pisa. *Ed.* Berne, Leipsig, Berlin, Paris, London. Late Snr. Asst. Surg. Clinic, Berne.

Flack, F. H., 56, Railway st., Nelson, Lancs (*T.* 186 Nat.). M.B., Ch.B.Vict. 1900. *Ed.* Manchester. Late Snr. H.S. Blackburn and E. Lancs Inf.

Flack, I., c/o Dr. Williamson, 189, Albertbridge rd., Belfast. L.R.C.P. & S.Edin., L.F.P.S.Glas. 1907.

Flack, J., The Surgery, Wattstown, Rhondda Valley, S. Wales. M.B., B.S.R.U.I. 1905.

Flack, M. W., London Hosp. Med. Coll., E. M.B., B.Ch.Oxfd. 1908, M.A. *Ed.* London Hosp.; Oxford. Dem. of Physiol. Lond. Hosp. Med. Coll.

Flament, J. M. R., 30, Spencer st., Carlisle. M.B., Ch.B.Edin. 1904. D.T.M. *Ed.* Edinburgh. M.O. Carlisle Slate Club.

Flamstead, W. R. D., Whitby, Yorks. L.R.C.P. & S. Edin. 1873, L.M. *Ed.* Dublin. (Travelling.)

Flanagan, G. B. N., The Elms, Forest Row, Sussex. L.R.C.S.I. 1883, L.K.Q.C.P.I.

Flanagan, H., Suffolk lodge, Park rd., W. Dulwich, S.E. L.R.C.S.I. 1879, L. & L.M.K.Q.C.P.I.

Flanagan, J. W. H., A.M.S. L.R.C.S.I. 1876. L.K. Q.C.P.I.

Flanagan, P. J., Culcinne view, Castlegarren, Co. Sligo. L.R.C.P. & S.I. 1890, L.M. *Ed.* Dublin. M.O. Carney Disp. dist. Sligo Union.

Flanegan, H. J., L. 1884, F.R.C.S.I., L. & L.M.R.C.P.I.

Flanigan, E. H., Crown Hotel, Gt. Victoria st., Belfast, M.B., B.S.R.U.I. 1908.

Flannery, J. A. J., Springmount, Tubbercurry, Co. Sligo. L. & L.M.R.C.P. & S.I. 1908.

Flannery, J. G., Spring mt., Tubbercurry, Co. Sligo. L.R.C.S.I. 1876, L.K.Q.C.P.I.

Flavelle, J. M., Jnr. Athenæum Club, Piccadilly, W. M.R.C.S.Eng., L.R.C.P.Lond. 1896, D.P.H.

Flavin, F. J., L.R.C.P. & S.Edin., L.F.P.S.Glas. 1894.

Flaxman, A. E., St. Nicholas, Pittenweem, Fife (*T.* 5) L.S.A.Lond. 1882, M.A. *Ed.* Middlesex Hosp. and Oxford. M.O. Pittenweem and St. Monance.

Fleck, D., Brentry ho., Westbury-on-Trym, nr. Bristol (*T.* 16 Westbury). M.B., B.Ch., B.A.O.R.U.I. 1897. *Ed.* Belfast. Supt. Brentry Certified Inebriate Reformatory, Westbury-on-Trym. *Pub.* Inebriety and Mental Weakness. Brit. Jour. of Inebriety, 1906.

Fleck, W., Tudor ho., HighWycombe, Bucks (*T.* 140). M.D., M.Ch.R.U.I. 1878. *Ed.* Belfast and London Hosp. M.O. Workho.

Fleetwood, T. F., Corner Clarendon and Lydiard st., Ballarat, Victoria, Australia (*T.* 448). M.B.Dub. 1872, F.R.C.S.I., M.A. *Ed.* Dublin. Hon. M.O. Warrnambool Hosp., Victoria.

Fleetwood, W. H., Craigie Lea, Gt. Meols, Chesh. (*T.* 175 Hoylake). M.R.C.S.Eng., L.R.C.P.Lond. 1906. *Ed.* London Hosp. Late A.M.O. Mill Rd. Inf., L'pool.

Fleetwood, W. J., Brig.-Surg. Lt. Col. (retd.), Walton vale, Liverpool (*T.* 8 Walton). L. 1871, M.R.C.S.I., M.D.St.And., L.M. *Ed.* Dublin. Late R.M.O. Gen. Inf., Chester.

Fleetwood-Taylor, Gertrude F., 21, Manor ho., Marylebone, W. M.B., Ch.B.Glas. 1900. *Ed.* Glasgow. Late H.S. Samaritan Hosp. for Wom., Glas.

Flegg, F. A. M., Southdene, The Shrubberies, S. Woodford (*T.* 640 Wanstead). M.R.C.S.Eng., L.R.C.P., L.S.A.Lond. 1894. *Ed.* St. Thomas'. Late H.S. Ramsgate Gen. Hosp.

Fleming, A., St. Mary's Hospital, W. M.R.C.S.Eng., L.R.C.P. 1906, M.B., B.S.Lond. *Ed.* St. Mary's. Asst. to Director Inoculation Dept., St. Mary's Hosp. *Pub.* Observations on the Opsonic Index, with special reference to the accuracy of the Method and to some errors. Pract., May, 1908.

Fleming, A., St. John's rd., Corstorphine, Midlothian (*T.* 11 X). M.B., Ch.B.Edin. 1900. *Ed.* Edinburgh. Late H.S. Roy. Inf., Edin.

Fleming, A. D., Abbey row, Kelso (*T.* 837). M.B., C.M.Edin. 1887. *Ed.* Edinburgh and Vienna.

Fleming, A. F., Surg. R.N., H.M.S. Dominion, Channel Fleet. L.R.C.P. & S.Edin., L.F.P.S.Glas. 1901.

Fleming, A. J., 3, Arkwright rd., Hampstead, N.W. (*T.* 965 P.O.). M.D., Ch.M.R.U.I. 1881, L.R.C.S.I., L.M. *Ed.* Belfast and Dublin. Late Hon. M.O. Tamworth Cott. Hosp.

Fleming, A. M., Capt. I.M.S., c/o Messrs. Grindlay & Co., Bombay. M.B., C.M.Edin. 1895. *Ed.* Edinburgh. Civil Surg. Chanda, C.P.

Fleming, A. M., C.M.G., Salisbury, Rhodesia. M.B., M.S.Edin. 1893, F.R.C.S.Edin., D.P.H.

Fleming, A. N., I.M.S., Madras. M.B., M.S.Edin. 1895.

Fleming, C., 40, Park st., Worksop, Notts (*T.* 22 Nat.). L.R.C.S.I. 1871, L.R.C.P.I., L.M. *Ed.* Dublin and Univ. Coll. Hosp. M.O. Worksop Union and dist. *Pub.* Personal Experience of Malignant Disease of Larynx. Lancet, 1897.

Fleming, C. C., I.M.S. M.B., M.S.Edin. 1888.

Fleming, C. E., Capt. R.A.M.C., Dublin. M.B., M.S. Glas. 1897.

Fleming, C. W. H., St. Arnaud, Victoria, Australia. Lic.Med.Surg.Dub. 1900, F.R.C.S.I.

Fleming, G., 14, Woodhall terr., Juniper Green, Midlothian, N.B. M.B., C.M. 1891, M.R.C.P.Edin. *Ed.* Edinburgh. Late M.O. & P.V. Droitwich and Martley Unions.

Fleming, G. A., Badminton Club, 100, Piccadilly, W. L. & L.M.R.C.P. & S.I. 1892.

Fleming, G. B., 7, Woodlands terr., Glasgow, W. B.S. Camb. 1908.

Fleming, H. E., Campsie ho., Omagh, Co. Tyrone. Lic. Med. 1875, M.B.Duh., L.R.C.S.I., L.M. *Ed.* Dublin. M.O. Omagh Workho.

Fleming, H. H., St. Arnaud, Victoria, Australia. M.B. 1883, B.S.Dub.

Fleming, J., Stockton-on-Tees, Co. Durham. M.D. Q.U.I., L.R.C.S.Edin. 1872.

Fleming, J., A.M.S. M.D.Glas. 1863, F.R.C.S.Edin.

Fleming, J., 95, St. George's rd., S.W. L. & L.M.R.C.P. & S.I. 1895.

Fleming, Jane A., Manchester and Salford Hosp. for Skin Diseases, Quay st., Manchester (*T.* 5120). M.B., Ch.B.Viet. 1907. *Ed.* Manchester. H.S. M'chester and Salford Skin Hosp.

Fleming, J. F., Dunsloy, Dunfermline, Fife (*T.* 118). M.B., Ch.B.Glas. 1897. *Ed.* Glasgow.

Fleming, J. G., 1, North terr., Stockton-on-Tees. M.B., B.S.Edin. 1907.

Fleming, J. H., 338, Duke st., Dennistoun, Glasgow (*T.* Y 209 Black.). L.R.C.P. & S.Edin., L.F.P.S. Glas. 1899. *Ed.* Glasgow. Examiner St. Andrew's Amb. Assoc. *Pub.* Dental Lectures.

Fleming, J. K. S., I.M.S. M.R.C.S.Eng., L.R.C.P.Lond. 1898.

Fleming, J. S., M.B., B.S.Dub. 1899.

Fleming, M. H., 19, Newton st., Charing Cross, Glasgow. L.R.C.P. & S.Edin., L.F.P.S.Glas. 1908.

Fleming, R. A., 10, Chester st., Edinburgh (*T.* 986 Cent.). M.B., C.M. 1888, M.D., F.R.C.P.Edin., M.A., F.R.S.E. *Ed.* Edinburgh. Asst. Phys. Roy. Inf., Edin. *Pub.* A Short Practice of Medicine.

Fleming, R. G., Clyde lodge, Caterham Valley, Surrey. L.R.C.S.Edin. 1867, M.D.Q.U.I.

Fleming, R. H., 19, Newton st., Charing Cross, Glasgow L.R.C.P. & S.Edin., L.F.P.S.Glas. 1897.

Fleming, R. H., 30, Lr. Baggot st., Dublin (*T.* 6 X). M.B. 1882, B.Ch.Dub., L.M., B.A. *Ed.* Dublin. Gynæcologist Roy. City of Dub. Hosp.

Fleming, R. J., 2, Outram terr., Stoke, Devonport (*T.* 147 Devonport). M.B., B.Ch. 1903, B.A.O.Duh., D.P.H. *Ed.* Dublin. M.O. No. 2 Dist. (Parish), Devonport. [1890.

Fleming, S., Fountain court, E.C. M.B., M.S.Edin.

Fleming, T., 42, Harley st., W. (*T.* 1771 Pad.). C.M. 1889, M.D.Glas. *Ed.* Glasgow. Ophth. Surg. Western Gen. Disp.

Fleming, W., St. Bedes, East Boldon, Co. Durham (*T.* 45 Boldon). L.R.C.P. & S.Edin., L.F.P.S.Glas. 1906. *Ed.* Durham.

Fleming, W., 5, Park Vale rd., Walton, Liverpool. M.B., B.S.Edin. 1908.

Fleming, W. L. R., Suffolk ho., Pirbright, Surrey. M.R.C.S.Eng., L.R.C.P.Lond. 1895.

Flemming, A. L., 34, Alma rd., Clifton, Bristol. M.R.C.S.Eng., L.R.C.P.Lond. 1894.

Flemming, C. E. S., Manvers ho., Bradford-on-Avon (*T.* 3 X). M.R.C.S.Eng. 1885, L.R.C.P.Lond. *Ed.* Bristol. *Pub.* Achondroplasia. Bristol Med. Chi. Jour., 1899.

Flemming, Emily E., 31, Wimpole st., W. M.B. 1891, M.D.Lond. *Ed.* London Sch. of Med. for Wom. Phys. Children's Dept. New Hosp. for Wom.

Flemming, P., 31, Wimpole st., W. (*T.* 1707 Pad.). M. 1885, F.R.C.S.Eng., M.D., B.S.Lond. *Ed.* Univ. Coll. Hosp. Ophth. Surg. U.C.H.

Flemyng, G. G., c/o Messrs. Geare & Willis, 62, Lincoln's Inn Fields, W.C. M.D., B.S.Lond. 1894.

Fletcher, A. A., The Garth, Kington, Herefordsh. M.B. 1883, M.D.Melbourne, M.R.C.S.Eng. *Ed.* Melbourne and King's Coll., Lond. Late H.S. & P. Melbourne Hosp.

Fletcher, A. H. B., Morley ho., Queen st., Morley, Leeds (*T.* 25). M.B., Ch.B.Viet. 1901. *Ed.* Leeds.

Fletcher, A. C., The Charterhouse, E.C. (*T.* 11621 Cent.) M.R.C.S.Eng. 1881. *Ed.* St. Bart.'s. R.M.O. Sutton's Hosp. in Charterhouse.

Fletcher, C., 97, Castellain mans., Maida Vale, W. M.B., B.S., L.R.C.P.Lond., M.R.C.S.Eng. 1906. *Ed.* Westminster Hosp. Asst. Pathologist, Laboratories of Path. and Pub. Health, New Cavendish st., W.

Fletcher, C. W. C., The Gables, Burton rd., Derby. M.R.C.S.Eng. 1877, L.R.C.P.Edin.

Fletcher, D., 83, Gordon rd., Ealing, W. L.S.A.Lond. 1902.

Fletcher, D., Tigh-an-duin, Tarbert, Harris, N.B. L.R.C.P. & S.Edin., L.F.P.S.Glas. 1895, D.P.H. *Ed.* Glasgow and Edinburgh. Chief Dist. M.O.H. Harris.

Fletcher, D. J., 7, Ethel terr., Mt. Florida, Glasgow (*T.* 276 Y 5) Langside. M.B., B.Ch.Glas. 1901. *Ed.* Glasgow. Surg. Sentinel Engineering Works.

Fletcher, F. J., Woodhouse st., Stoke-on-Trent. L.S.A. 1888, L.R.C.P.Lond., M.R.C.S.Eng. *Ed.* Birmingham. Late Res. Surg. Asst. Gen. Hosp., Birmg.

Fletcher, F. S., 499, Grey Man la., Bradford, Manchester (*T.* 623 Openshaw). M.B., Ch.B.Viet. 1901. *Ed.* Manchester. Poor Law M.O. & P.V. Bradford Dist.

Fletcher, G., J.P., 60, Southwood la., Highgate, N. M.R.C.S.Eng., L.S.A.Lond. 1872, M.D.Camb. *Ed.* St. Thomas' and Cambridge. M.O. & P.V. Highgate dist. Edmonton Union. *Pub.* Athletics in our Public Schools.

Fletcher, G. R. J. (Rev.), The Preshytery, Hillside rd., Streatham Hill, S.W. (*T.* 1068 Brixton). M.R.C.S. Eng., L.S.A.Lond. 1886. *Ed.* Charing Cross Hosp. Late H.S. Charing Cross Hosp. *Pub.* Regimental First Aid. (Retired.)

Fletcher, G. V., 1, Prenton rd. E., Birkenhead, Chesh. (*T.* 220 Rock Ferry). L.R.C.P. & S.Edin., L.F.P.S. Glas. 1899, M.R.C.P.Edin. *Ed.* Melbourne. Late H.S. Roy. Eye Hosp., M'chester.

Fletcher, H. B., J.P., The Grange, Dronfield, nr. Sheffield (*T.* 25 Dronfield). L.S.A.Lond. 1881, L.R.C.S.Edin., L.M. *Ed.* Sheffield and London. M.O. Dronfield Isolation Hosp.

Fletcher, H. J., Lt. Col. R.A.M.C., Shoeburyness. M.B., M.S.Edin. 1882.

Fletcher, H. Morley, 98, Harley st., W. (*T.* 1609 Pad.). B.C. 1890, M.D.Camb., F.R.C.P.Lond., M.A. *Ed.* Cambridge; Vienna; St. Bart.'s. Asst. Phys. St. Bart.'s Hosp. *Pub.* On the Œtiology of Chorea. St. Bart.'s Hosp. Reps., 1893.

Fletcher, H. N., Marlingford hall, Norwich. M.B., Ch.B. 1903, F.R.C.S.Edin. *Ed.* Edinburgh; Freiburg. H.S. Edin. Roy. Inf. *Pub.* Antipyrine as a sedative in some nervous disorders of childhood. Pract., 1907.

Fletcher, I., Beechwood, Workington, Cumberland. M.B., C.M.Glas. 1890, D.P.H. *Ed.* Glasgow. Surg. Seaton Fire-brick Coy.

Fletcher, J., Ham Green Hosp., Bristol. C.M. 1895, M.D.Aberd., D.P.H. *Ed.* Aberdeen. Late Med. Supt. Lighthurn Hosp., nr. Glas. *Pub.* Nasal Diphtheria, with special reference to Mild and Latent Forms.

Fletcher, J., 40, Dawes rd., Fulham, S.W. L.S.A.Lond. 1881, M.B., Ch.B.Viet., M.R.C.S.Eng. *Ed.* Manchester. Late H.S. M'chester Roy. Inf.

Fletcher, J., 627, Oldham rd., Failsworth, Manchester. M.B., Ch.B.Manch. 1906. *Ed.* Manchester.

Fletcher, J. C., 175, Camden rd., N.W. (*T.* 3493 Hampstead P.O.). C.M. 1870, M.D.Glas. *Ed.* Glasgow. Surg. Gt. Northern Rly. Sick Soc., King's Cross.

Fletcher, J. G., 22, Tulketh av., Ashton-on-Ribble, Preston. M.B., M.S.Edin. 1886.

Fletcher, J. H., Bedford ho., Ince, nr. Wigan. M.R.C.S. Eng., L.R.C.P.Lond. 1893.

Fletcher, J. L., Winster, Matlock Bath, Derbysh. M.B., C.M.Edin. 1891. *Ed.* Manchester; Edinburgh. M.O.H. South Darley U.D.C.

Fletcher, J. R., Sherston, Wilts. L.R.C.P.Edin., L.F.P.S.Glas. 1884.

Fletcher, L., Sutterton, Boston, Lincs. M.R.C.S.Eng., L.R.C.P.Lond. 1893. *Ed.* Charing Cross Hosp.

Fletcher, N. C., 128, Haverstock Hill, N.W. (*T.* 3493 Hampstead P.O.). M.R.C.S.Eng., L.R.C.P.Lond. 1904, M.B., B.C.Cantab., B.A. *Ed.* Cambridge and Univ. Coll., Lond. Late Snr. Obst. Asst. U.C.H.

Fletcher, R., Army Medical Museum and Library, Washington. L.S.A.Lond., M.R.C.S.Eng. 1844, M.D. Washington, M.D.Phil. *Ed.* Bristol and London. Lecturer Johns Hopkins Univ., Baltimore. Editor Index Medicus.

Fletcher, R. B., Willow Bank, Gt. Clowes st., Manchester (*T.* 7811 Hr. Broughton). M.B., Ch.B. 1902, M.D.Vict. *Ed.* Manchester. Late Snr. R.M.O. St. Mary's Hosp., M'chester.

Fletcher, R. H., 25, Chichele rd., Cricklewood, N.W. (*T.* 1138 P.O. Hampstead). M.R.C.S.Eng., L.R.C.P. Lond. 1895. *Ed.* Univ. Coll. Hosp. Late H.S. Clayton Hosp., Wakefield.

Fletcher, T. J., Castle Donington, Leics. M.B., M.S. Edin. 1883, M.R.C.S.Eng.

Fletcher, T. McG., 26, Canning st., Glasgow (*T.* 3048 Bridgeton). M.B., C.M.Glas. 1896. *Ed.* Glasgow. Casualty Surg. Glas. Police (C Div.).

Fletcher, W., A.M.S. L.R.C.S.I. 1855.

Fletcher, W., Kuala Lumpur, Selangor, Straits Settlements. M.B., B.S.Camb. 1896.

Fletcher, W., D.S.O., Militia Medical Staff Corps, W. Coast Africa. M.B., M.S.Edin. 1892. [1862.

Fletcher, W. B., Fleet Surg. R.N. (retd.). M.R.C.S.Eng.

Fletcher, W. J. H., Kirk ho., Uttoxeter, Staffs. L.R.C.P. & S.Edin., L.S.A.Lond. 1883, L.M. *Ed.* Manchester and Edinburgh. M.O. Uttoxeter Union.

Fletcher, W. W. E., 17, Ravenscourt pk., W. L.S.A. Lond. 1883, M.B.Camb., M.R.C.S.Eng., D.P.H., B.A. *Ed.* Cambridge and St. Bart.'s. Inspector Med. Dept. L.G.B.

Flett, A., 18, Bayview rd., Aberdeen. M.B., B.S.Aberd. 1904.

Flett, A. B., 60, George sq., Edinburgh (*T.* 2990 Cent.). M.B., Ch.B.Edin. 1902. *Ed.* Edinburgh. Med. Ref. Prudential Assur. Coy. *Pub.* The Treatment of some Inflammatory Conditions by Bier's Method. Pract., Oct., 1907.

Flett, J. S., Inchmahome, Sutton, Surrey. M.B., C.M. Edin. 1894, D.Sc., M.A. *Ed.* Edinburgh. Petrographer N.M. Geological Survey. *Pub.* Report on the Recent Eruptions in the West Indies (jointly).

Flett, W. J., 37, West End, Findochty, Banffsh. M.B., M.S.Aberd. 1901.

Flett, W. S., Auburn rd., Auburn, Melbourne. L.R.C.P. & S. 1883, M.S., M.D.Edin.

Fleury, C. M., Major R.A.M.C., 49, Sda. Ittorri, Sliema, Malta. L.S.A. 1891, L.R.C.P.Lond., M.R.C.S.Eng. *Ed.* Guy's.

Fleury, Eleonora L., Richmond Asyl., Dublin. B.Ch. 1890, M.D.R.U.I. *Ed.* London Sch. of Med. for Wom. Asst. M.O. Richmond Asyl., Dublin.

Fleury, K. F., Cumberland st., Birr, King's Co. L.R.C.P. & S.I. 1903. *Ed.* Dublin. M.O. Birr Workhouse.

Fleury, L. A., Montevideo, S. America. L.R.C.S.I. 1863, L.K.Q.C.P.I.

Flewitt, C. Y., Mirionhyrst, Edghaston rd., Birmingham. L.R.C.P.Lond., M.R.C.S.Eng. 1900, M.B., B.S.Birmg.

Flewitt, W., 130, Moor st., Birmingham (*T.* 5212 Cent.). L.S.A.Lond. 1877, L.R.C.S. & P.Edin. *Ed.* Birmingham. Director Birmg. Med. Benev. Soc.

Flide, C. M., 331, Queen's rd., Battersea pk., S.W. M.B., C.M.Edin. 1888. *Ed.* Edinburgh.

Fligg, W., Weston-super-Mare (*T.* 52). M.B., C.M. Edin. 1879, M.R.C.S.Eng., D.P.H. *Ed.* Edinburgh, St. Bart.'s, and King's Coll., Lond.

Flinn, D. E., 10, Lansdowne rd., Dublin. L. 1873, F.R.C.S.I., M.R.C.P.I., D.P.H. *Ed.* Dublin. Med. Insp. L.G.B. Ireland. *Pub.* The Administration of the Public Health Acts in Ireland.

Flint, A., J.P., Westgate lodge, Westgate-on-Sea (*T.* 24). M.R.C.S.Eng., L.R.C.P.Lond. 1877, M.D.Brux. *Ed.* St. Bart.'s and Brussels. Visiting Phys. St. Augustin and Ursuline Convents, Westgate.

Flint, Ella C., 54, Park la., Croydon (*T.* 249 Nat.). M.B., L.S.A.Lond. 1897. *Ed.* London Sch. of Med. for Wom. Late Dem. of Anat. Lond. Sch. of Med. for Wom.

Flint, E. R., Strathaird, Filey rd., Scarborough. M.R.C.S.Eng., L.R.C.P.Lond. 1905, M.B., Ch.B Leeds. *Ed.* Leeds. H.S. Gen. Inf., Leeds.

Flint, H. E., Hillside, 151, Auckland rd., Upp. Norwood S.E. M.R.C.S.Eng., L.R.C.P.Lond. 1907. *Ed.* St Bart.'s.

Flint, T. B., 22, Hardwick st., Buxton (*T.* 451) M.R.C.S.Eng., L.R.C.P.Lond. 1895. *Ed.* Manchester. Hon. M.O. Devonshire Hosp., Buxton. *Pub* Coarctation of the Aorta associated with Ulcerativ Endocarditis. Lancet, 1895.

Flint, W. H., Horsebridge rd., Whitstable (*T.* 21) M.R.C.S.Eng., L.R.C.P.Lond. 1904. *Ed.* Birmingham.

Flintoff, C. A., Hill ho., Alnwick, Northumberland M.R.C.S.Eng., L.R.C.P.Lond. 1904.

Flitcroft, T. E., 2, Rothay st., Leigh, Lancs. L.R.C.P. & S.Edin., L.F.P.S.Glas. 1905. *Ed.* Glasgow.

Flitcroft, T. E., J.P., Bedford ho., Bolton (*T.* 307) L.R.C.P.Edin., L.F.P.S.Glas. 1883, L.M. *Ed.* Glasgow; Manchester. Hon. Surg. Bolton Inf.

Flood, B., Knappogue, Ballymahon, Co. Longford L.R.C.P. & S.Edin., L.F.P.S.Glas. 1901.

Flood, C., De Warran ho., Northfleet, Kent (*T.* 9) L.A.H.Dub. 1887, L.R.C.S.I., L.M. *Ed.* Belfast Dublin. Med. Supt. Strood Isolation Hosp.

Flood, E. F., 89, Clanbrassil st., Dundalk, Co. Louth L.A.H.Dub. 1885, L.R.C.S. & P.I., D.P.H. *Ed* Dublin. M.O. N. Dundalk Disp.

Flood, F. G., Wymeswold, Loughborough, Leics M.R.C.S.Eng., L.R.C.P.Lond. 1898. *Ed.* Charing Cross Hosp.

Flood, F. L., Carlton, Sandford rd., Dublin. L.K.Q C.P.I., L.R.C.S.I. 1892. *Ed.* Dublin.

Flood, F. P., Frondeg, Cefn, Merthyr Tydfil. M.R.C.S Eng. 1878, L.R.C.P.Edin., L.S.A.Lond.

Flood, J., 695, Fulham rd., S.W. L.S.A.Lond. 1875 *Ed.* Dublin. Late H.S. Roy. Hosp., Chelsea.

Flood, J. J., Mountain view, Finglas, Co. Dublin M.B., B.S.R.U.I. 1907.

Flood, P., 318, Stapleton rd., Bristol (*T.* 3190). L. & L.M.R.C.S.I., L.A.H.Dub. 1894. *Ed.* Dublin. Dist M.O. & P.V. Bristol Union.

Flood, R. C. S. P., Londonderry ho., Queen st., Newry Ireland (*T.* 195). M.B., B.Ch., B.A.O.R.U.I. 1904 L.M. *Ed.* Dublin. Late H.S. Mater Misericordiæ Hosp., Dub.

Flood, R. F., Braemar, Bundoran, Co. Donegal L.R.C.P. & S.Edin., L.F.P.S.Glas. 1897, L.M. *Ed* Belfast, Edinburgh, and London. Late R.M.O Essex and Colchester Gen. Hosp.

Flood, W., Cambridge villa, Fulford rd., York. L.R.C.P & S.Edin. 1882.

Flook, H. S., Nkandhla, via Ginginhlova, Zululand Natal. M.R.C.S.Eng., L.R.C.P.Lond. 1901, M.A *Ed.* Cambridge; King's Coll. Hosp. Dist. Surg. & Health Off. Nkandhla and Babanango.

Flory, C. H., Talup P.O., Assam, India. M.R.C.S.Eng. L.R.C.P.Lond. 1896. *Ed.* Guy's. Late H.P. Roy Hosp., Sheffield.

Flower, A. F. A., Green Hill House, Derby. M.R.C.S Eng., L.R.C.P.Lond. 1895. *Ed.* St. Bart.'s.

Flower, F. I., Ivy ho., Warminster, Wilts. L.S.A.Lond 1864, M.R.C.S.Eng. *Ed.* Middlesex Hosp. M.O Warminster Workho. and Dist.

Flower, G. J. W., Hendford, Yeovil, Som. (*T.* 0194 Yeovil). M.R.C.S.Eng. 1878. *Ed.* Guy's. Snr Surg. Yeovil Hosp. *Pub.* Dislocation of the Femur on to the Pubes, Fracture of the Neck, and Removal of the Head of the Bone. B.M.J.

Flower, N., Hendford, Yeovil, Som. (*T.* 0194 Yeovil) M.R.C.S.Eng., L.R.C.P.Lond 1907, M.B., B.Ch Oxfd., M.A. *Ed.* Oxford; Guy's. Late H.S. Guy's Hosp.

Floyd, E. W., Westwood, Westwood st., Moss Side, Manchester (*T.* 41 Rusholme). M.B., Ch.B.Vict. 1898. *Ed.* Manchester. Late Asst. Surg. Off. M'chester Roy. Inf.

Floyd, J. E., 144, Hyde rd., Gorton, Manchester. M.B., Ch.B.Vict. 1902. *Ed.* Manchester.

Floyd, S. F., Kilkeel, Co. Down. M.B., B.S.R.U.I. 1895.

Floyd, S. G., Lister ho., Grays, Essex (*T.* 505 Tilbury). M.R.C.S.Eng. 1892, M.D., B.S., L.R.C.P.Lond. *Ed.* Guy's. Surg. Tilbury Hosp.

Floyd, T. S., 16, Devonshire rd., Claughton, Birkenhead. M.B. 1871, M.D.Dub., L. & L.M.R.C.S.I.

Floyd, W. R., 30, Devonshire rd., Birkenhead (*T.* 620).

L.S.A.Lond. 1892, M.B., B.C.Camb., B.A. *Ed.* Cambridge; Liverpool. Late Hon. Surg. Birkenhead Boro' Hosp.

Floyer, B. B., Hornsby, N.S.W. M.R.C.S.Eng., L.S.A. Lond. 1872.

Floyer, F. A., Primrose Club, 4, Park pl., St. James', S.W. M.B.Camb., M.R.C.S.Eng., L.S.A.Lond. 1883. B.A. *Ed.* Oxford; Cambridge; St. Thomas'. *Pub.* The Natural History of Kellgrenism.

Floyer, W. W., High st., Egham. M.R.C.S.Eng. 1883, M.B.Lond. *Ed.* Guy's.

Flux, G. B., 5, Old Burlington st., W. (*T.* 2850 Gerr.). L.S.A.Lond. 1887, M.D.Durh., M.D.Brux., M.R.C.S. Eng., L.R.C.P.Lond. *Ed.* King's Coll. Hosp. Asst. Anæst. King's Coll. Hosp. *Pub.* The influence exerted by air upon the exhibition of anæsthetics.

Flynn, D. J., 27, St. Patrick's Hill, Cork. M.D., M.Ch. R.U.I. 1886, L.M. *Ed.* Cork. Phys. No. 1 U.D. Disp.

Flynn, E. F., Bridge st., Dungarvan, Co. Waterford. L.R.C.S.I. 1880, L. & L.M.K.Q.C.P.I.

Flynn, E. J. M., Bay City, Michigan, U.S.A. (*T.* 1022 Valley). L. 1884, F.R.C.S., L.R.C.P.Edin. *Ed.* Dublin, London, Edinburgh, Berlin.

Flynn, I. J., Bunbury, W. Australia. B.S. 1893, M.D. R.U.I.

Flynn, J., 44, College st., Hyde pk., Sydney (*T.* 2201). M.B. 1885, M.Ch.R.U.I. *Ed.* Dublin. Surg. Lewisham Hosp. for Wom. and Chil., Sydney. *Pub.* Heredity and Disease. Australian Med. Gaz., 1901.

Flynn, J., Mariemont, Limestone st., Ipswich, Queensland (*T.* 22). L.R.C.P. & S.Edin., L.F.P.S.Glas. 1894. *Ed.* Edinburgh. M.O.H. Ipswich.

Flynn, R. A., 55, Merrion sq., Dublin. L. & L.M. 1887, F.R.C.P.I., L.R.C.S.I.

Flynn, T. A., Cruise's Roy. Hotel, Limerick. L. & L.M.R.C.P. & S.I. 1906.

Flynn, T. P., Six Mile Bridge, Co. Clare. L.R.C.P. & S.Edin., L.F.P.S.Glas. 1898. *Ed.* Cork. M.O. Kilkishen Disp. Dist.

Foerster, A. E., St. George's Hosp., S.W. M.R.C.S. Eng., L.R.C.P.Lond. 1907. *Ed.* St. George's. Late Gen. Asst. St. George's Hosp.

Fogarty, D., 52, Salisbury rd., Harringay, N. M.R.C.S. Eng., M.R.C.P.Lond. 1897. *Ed.* St. Mary's. M.O. Gt. N. Rly.

Fogerty, G. J., Staff Surg. R.N. L.R.C.P. & S.Edin. 1876.

Fogerty, W. A., 67, George st., Limerick. M.D., M.S., M.A.O.R.U.I. 1885, M.A. *Ed.* Cork. Hon. Surg. Barrington's Hosp., Limerick.

Foggie, W. E., 4, Springfield, Perth rd., Dundee. M.B., M.S.Edin. 1893. Phys. for Dis. of Skin, Dundee Roy. Inf. *Pub.* Case of Injury to the Lumbo-Sacral Cord.

Foggin, G., 24, Eldon sq., Newcastle-on-Tyne (*T.* 2190 Nat.). L.R.C.P. & S.Edin., L.F.P.S.Glas. 1890. *Ed.* Edinburgh; Newcastle-on-Tyne. P.M.O. Newcastle-on-Tyne Education Cttee. *Pub.* Contagious Conjunctivitis.

Foggin, J., 55, Stanton st., Newcastle-on-Tyne. L.R.C.P. & S.Edin. 1882. *Ed.* Newcastle-on-Tyne.

Foggo, C. G., Wharf st., Sowerby Bridge, Yorks. L.R.C.P. & S.Edin., L.F.P.S.Glas. 1894. *Ed.* Aberdeen and Edinburgh.

Foley, B., Walshes Hotel, Kilmacthomas, Co. Waterford. L. & L.M.R.C.P. & S.I. 1907.

Foley, C., Ruardean, Glos. L.R.C.P. & S.I. 1902, L.M. *Ed.* Dublin. Late Snr. Asst. R.M.O. Fever Hosp., Cork st., Dub.

Foley, C. H., Ardraban, Co. Galway. M.B., B.Ch., B.A.O.R.U.I. 1893. *Ed.* Galway; Edinburgh. M.O. Ardrahan Disp. *Pub.* Salt (Sodium Chloride) as a preventive of Bovine and Human Tuberculosis.

Foley, C. N., J.P., Darwin Harbour, Falkland Islands, S. America. L.S.A. 1883, L.R.C.P.Lond., M.R.C.S. Eng. *Ed.* St. Thomas'. M.O. Falkland Islands Coy., Ltd. *Pub.* Epidemic Jaundice and Influenza in the Falkland Islands. B.M.J., 1902.

Foley, D. B., King's rd., Womhwell, nr. Barnsley, Yorks. L.R.C.P. & S.Edin., L.F.P.S.Glas. 1889. *Ed.* Cork; Edinburgh. Surg. W. Riding Constabulary.

Foley, D. H., 34, Aberdeen Walk, Scarborough (*T.* 262). L. & L.M.R.C.P. & S.I. 1892. *Ed.* Dublin. Late Ship Surg. Red Cross and America Line.

Foley, J., 44, Preston New rd., Blackburn, Lancs. (*T.* 672). L. & L.M.R.C.P. & S.I. 1899. *Ed.* Dublin.

Foley, J. C., 105, Grundy st., Poplar, E. M.D.Q.U.I., L.R.C.S.Edin. 1864.

Foley, J. E., L.R.C.P. & S.Edin., L.F.P.S.Glas. 1894.

Foley, J. H., Quambatook, Victoria, Australia. L.R.C.S.I. 1883, L.K.Q.C.P.I.

Foley, J. J., Womhwell, Yorks. L.R.C.P. & S.Edin., L.F.P.S.Glas. 1890.

Foley, J. J., Kilheggan, Co. Westmeath. L. & L.M. R.C.P. & S.I. 1898. *Ed.* Dublin. M.O. & M.O.H. Kilbeggan Disp. Dist. Tullamore Union.

Foley, J. M. G., Newtown Manor, Kilkenny. L. & L.M. R.C.P. & S.I. 1907.

Foley, R. M., Derry view, Abergavenny, Mon. M.B., B.S.Dub. 1887.

Foley, T., Ardmore, Youghal, Co. Cork. L.R.C.P. & S.Edin., L.F.P.S.Glas. 1902. *Ed.* Cork. M.O. Ardmore Disp.

Foley, T. McC., 5, Queen st., Scarborough (*T.* 139). L.R.C.S.I. 1880, L.A.H.Dub., L.K.Q.C.P.I., L.M. *Ed.* Dublin. M.O. Union Inf. Surg. Maj. A.M.R.

Foley, Vera, Swallowfield, Horwich, Lancs. M.B., B.S.Lond. 1907.

Foley, W. S. T., Panonia, Silchester rd., Kingstown, Co. Dublin. M.B.Dub. 1887.

Folker, H. H., Snow Hill ho., Shelton, Stoke-on-Trent (*T.* 40 Potteries Dist.). M.R.C.S.Eng., L.R.C.P. Lond. 1889. Hon. Ophth. Surg. N. Staffs Inf. and Eye Hosp.

Folker, W. H., Bedford ho., Hanley, Staffs (*T.* 40 Potteries). M. 1851, F.R.C.S.Eng., L.M. *Ed.* Charing Cross Hosp. and Paris. Cons. Surg. N. Staffs. Inf. *Pub.* Tumour of Tongue, Removal.

Folliott, E., Staff Surg. R.N., c/o Admiralty, Whitehall, S.W. M.R.C.S.Eng., L.R.C.P.Lond. 1896. *Ed.* St. Bart.'s. Late Asst. H.S. Salop Inf.

Follit, H. H. B., St. Margaret's, Park av., Bedford. M.R.C.S.Eng., L.R.C.P.Lond. 1908.

Follows, W., 66, Sheil rd., Liverpool. L.A.H.Dub L.R.C.P.Edin. 1882. *Ed.* Birmingham.

Fonceca, R. J. T., The Elms, Monmouth. L.R.C.P. & S.Edin. 1880.

Fonmartin, H. de, Pont St. Martin, Loire-Inférieure, France. L.S.A.Lond. 1875, L.R.C.P. & S.Edin., L.F.P.S.Glas.

Fookes, E. F., Courtenay st., New Plymouth, N.Z. (*T.* 1). M.B. 1899, L.R.C.P.Lond., M.R.C.S.Eng. *Ed.* Manchester. Late H.S. M'chester Roy. Inf.

Fooks, C. J., 297, Ahbeydale rd., Sheffield (*T.* 2894). L.A.H.I. 1886. *Ed.* Guy's.

Fooks, E. V. R., Gawler, S. Australia (*T.* 19). M.R.C.S. Eng., L.R.C.P.Lond. 1894. *Ed.* Charing Cross Hosp. Late Snr. Asst. Med. Supt. St. Saviour's Inf. E. Dulwich.

Fooks, H., Lt. Col. I.M.S., Sialkot, India. L.S.A.Lond. 1884, M.R.C.S.Eng.

Fooks, W. P., Broadway ho., Fiveways, Edghaston, Birmingham (*T.* 1441 Cent.). M.R.C.S.Eng., L.R.C.P.Lond. 1891, M.B., B.C.Camb. *Ed* Cambridge; St. Thomas'. Late Med. Supt. the Infirmary, Brentford Union.

Foot, E. G., Church ho., Pulborough, Sussex. M.R.C.S. Eng., L.S.A.Lond. 1885. *Ed.* Middlesex Hosp. Surg. P.O.

Foot, R. H., 33, Wansey st., Walworth rd., S.E. L. & L.M.R.C.S.I. 1872, M.D.Duh.

Foote, A. J., Oakleigh, Stourport, Worcs. M.B., Ch.B., B.A.O.R.U.I. 1902. *Ed.* Cork. Med. Ref. Standard Life Assur.

Foote, E. G., Sedhergh, Yorks. M.R.C.S.Eng., L.R.C.P. Lond. 1907. *Ed.* Westminster Hosp. *Pub.* Opsonins and Vaccines in the treatment of Lupus and general Staphylococcic Infection. Westminster Hosp. Reps., vol. XV.

Foote, V. P., 14, Leigham Court rd., Streatham, S.W. L.S.A.Lond. 1892.

Footner, B. M., Olands, Porlock, Taunton. M.R.C.S. Eng., L.R.C.P.Lond. 1904. *Ed.* King's Coll. Hosp., Lond. Med. Off. P.O.

Footner, E., A.M.S. M.R.C.S.Eng., L.S.A.Lond. 1858, M.D., M.S.Aberd.

Footner, G. R., Romsey, Hants. M. 1904, F.R.C.S. Eng., M.B., B.C.Camb., L.R.C.P.Lond. *Ed.* St. Thomas'; Cambridge. Late H.S. St. Thomas' Hosp.

Footner, J. B., 1, The Priory, Mount Pleasant rd.,

Tunbridge Wells (*T.* 282 Nat.). M. 1875, F.R.C.S. Eng., L.R.C.P.Lond., D.P.H. *Ed.* King's Coll., Lond. Snr. Surg. Tunbridge Wells Gen. Hosp.

Foott, F. W., Ashton, Enfield Lock, Mddx. (*T.* 27). L. & L.M.R.C.P. & S.I. 1892. *Ed.* Cork and Dublin. Surg. Enfield Hosp. *Pub.* Rupture of Left Auricle. Laneet, Jan. 16, 1904.

Foott, G. H., Fleet Surg. R.N., H.M.S. Venerahle, Mediterranean Fleet. M.D., M.S.R.U.I. 1885, L.M.

Foott, R. E., 13, South Mall, Cork, Irel. M.D., M.Ch. 1885, B.A.O.R.U.I. *Ed.* Dublin. Late Army Surg.

Foquett, H. R., Ilfracombe, Devon. L.S.A.Lond., M.R.C.S.Eng. 1852. (Retired.)

Foran, P. F., L. & L.M.R.C.P. & S.I. 1906.

Forbes, A., 199, Greaves st., Sheffield. M.B., M.S. Aherd. 1890. [1892.

Forbes, A., 189, King st., Aberdeen. M.B., M.S.Aherd.

Forbes, A. L. A., 14, Stratford pl., W. L.R.C.P.Edin., L.F.P.S.Glas. 1870, F.R.C.S.Edin., M.D.Denver. *Ed.* Oxford, Duhlin, Paris, Vienna. Ohst. Asst. Westminster Hosp. *Pub.* Two Years in Fiji.

Forbes, C., 189, King st., Aherdeen. M.B., B.S.Aberd. 1901.

Forbes, D., L.R.C.S. 1876, M.B.Edin.

Forbes, D., Town Hall, Brighton. Ch.B. 1898, M.D. Edin., B.Se., D.P.H. *Ed.* Edinhurgh. M.O.H. Brighton. *Pub.* Intra-uterine Infeetion of Fœtus in Smallpox. B.M.J., 1905 (jointly).

Forbes, D. J., 63, Stamford hill, N. M.D.R.U.I. 1867. *Ed.* Cork. (Retired.)

Forbes, D. McD., Eastwood, Notts. L.F.P.S.Glas. 1858, L.R.C.P.Edin.

Forbes, F. C. S., M.B., M.S.Aberd. 1889.

Forbes, G., 2, Kensington pl., Promenade, S. Shore, Blaekpool (*T.* 683). M.B., C.M.Aberd. 1886. *Ed.* Aherdeen. Hon. Surg. Viet. Hosp., Blaekpool.

Forbes, Honorine, Mount Charles, Portohello, Edinhurgh. L.R.C.P. & S.Edin., L.F.P.S.Glas. 1900, L.M.

Forbes, H. McG., Cuminestoun, Turriff, Aberdeensh. L.R.C.S. 1874, L.R.C.P.Edin., L.M. *Ed.* Glasgow. M.O. Parish Monquhitter.

Forbes, J., 1, Hurdwick pl., Harrington sq., N.W. (*T.* 1519 May.). M.B., C.M.Edin. 1895, B.Sc., M.A. *Ed.* Edinburgh.

Forbes, J., Millburn, Inverness. M.B., M.S.Edin. 1895.

Forbes, J., Frankfort, Orange River Colony. M.B., B.S.Aherd. 1900.

Forbes, J. C., Ardveieh, Liberton, Midlotbian. L.R.C.P. & S.Edin., L.F.P.S.Glas. 1895.

Forbes, J. G., 1, Duke st., Manchester sq., W. (*T.* 2797 May.). B.C. 1898, M.D.Camb., M.R.C.P.Lond., D.P.H., M.A. *Ed.* Cambridge and St. Bart.'s. Asst. Phys. Roy. Hosp. for Dis. of Chest, E.C. *Pub.* Fatal Lymphocythæmia in early life (jointly). Proc. Roy. Soe. Med., 1908.

Forbes, N. Hay, J.P., Druminnor, Chureh Stretton, Salop (*T.* 31 P.O.). L.R.C.P.Lond., M.R.C.S.Eng. 1886, F.R.C.S.Edin., F.R.S.E. *Ed.* Middlesex Hosp. and Cambridge. Late Phys. Tunbridge Wells Gen. Disp. *Pub.* The Shropshire Higblands: Chureh Stretton as a Climatic Health Resort and "after eure" station. Trans. Brit. Balneolog. and Climat. Soc., 1907.

Forbes, T. D., 161, Fore st., Edmonton. C.M. 1894, M.D.Edin. *Ed.* Edinhurgh.

Forbes, T. J. L., Whitwortb, Rocbdale, Lancs. M.B., M.S.Glas. 1894.

Forbes, W. J., Beeeb ho., Knaresborough, Yorks (*T.* 020). M.B., B.Cb., B.A.O.R.U.I. 1893. *Ed.* Galway and Belfast. M.O.H. Knaresborough R.D. *Pub.* A leaflet on the Care and Feeding of Children.

Forbes, W. R., 7, Brooklands rd., Townley, Burnley. L.R.C.P. & S.Edin., L.F.P.S.Glas. 1895.

Forbes, W. S., City Infirmary, Birmingham. M.B., B.S.Edin. 1907.

Forbes, W. W., L.R.C.P. & S.Edin., L.F.P.S.Glas. 1898. *Ed.* Edinburgh; London.

Forbes-Leslie, W., Birkwood, Bancbory, Kineardinesb. M.B., M.S.Aberd. 1891.

Ford, A., 31, Catherine st., Waterford. L.F.P.S.Glas. 1872, L.R.C.P., F.R.C.S.Edin. *Ed.* Calcutta and Edinhurgh. M.O. Workho. and Fever Hosp.

Ford, A. M., The Avenue, Balaclava, Melbourne, Victoria (*T.* 93 Bendigo). L.R.C.P. & S.Edin., L.F.P.S. Glas. 1889. Surg. Omeo Dist. Hosp.

Ford, A. V., 53, Kent rd., Southsea. M.R.C.S.Eng L.K.Q.C.P.I. 1876.

Ford, D. McN., L.R.C.P. & S.Edin., L.F.P.S.Glas. 1901

Ford, E. G., Capt. R.A.M.C., e/o Messrs. Holt & Co 3, Whitehall pl., S.W. M.B., Ch.B.Edin. 1899 *Ed.* Edinhurgh.

Ford, F. C., 7, Leopold rd., Wimbledon, S.W. (*T.* 22 P.O.). M.R.C.S.Eng., L.R.C.P.Lond. 1891, M.B Durh. *Ed.* St. Bart.'s. Late H.P. St. Bart.'s Hosp

Ford, J. C. C., L.R.C.P. & S.Edin., L.F.P.S.Glas. 1899

Ford, R. G., 314, Romford rd., Forest gate, Essex L.S.A.Lond., L.A.H.Dub. 1874, L.F.P.S.Glas. *Ed* London Hosp.

Ford, Rosa, 251, Queen's rd., Peckham, S.E. (*T.* 85 Deptford). M.B.Lond. 1900. *Ed.* Lond. Sch. o Med. for Wom. Clin. Asst. Roy. Eye Hosp., South wark. *Pub.* Ante-partum Ophthalmia.

Ford, R. W., D.S.O., Lt. Col. R.A.M.C., Gibraltar M.R.C.S.Eng. 1879, L.R.C.P.Edin.

Ford, T. A. V., Haileybury Coll., Hertford. M.R.C.S Eng., L.S.A.Lond. 1887.

Ford, T. H., Cleveland, Kew rd., Kew gdns. L.R.C.P & S.Edin. 1870.

Forde, A., L.R.C.P. & S.Edin., L.F.P.S.Glas. 1896.

Forde, B., Major R.A.M.C., Middleburg, Transvaal M.B., M.S.R.U.I. 1886.

Forde, C. L., 56, Grosvenor rd., Claughton, Birkenhead (*T.* 316). M.R.C.S.Eng., L.R.C.P.Lond. 1907, B.A *Ed.* Cambridge and Liverpool. H.P. Roy. Inf., L'pool

Forde, D., Strokestown, Co. Roscommon. M.B. B.Ch., B.A.O.R.U.I. 1903. *Ed.* Duhlin; Galway M.O. Rushey dist.

Forde, E. S., 67, Queen st., Castle Douglas, N.B L.R.C.P. & S.Edin., L.F.P.S.Glas. 1892.

Forde, M. J., Portrane Asyl., Donabate, Co. Dublin M.B., B.Ch.R.U.I. 1900. *Ed.* Galway; Dublin First A.M.O. Portrane Asyl.

Forde, R. M., L.R.C.P. & S.Edin. 1885.

Forde, T. A. M., 21, Clarence parade, Southsea (*T.* 893). M.R.C.S.Eng., L.R.C.P.Lond. 1891. *Ed* St. Thomas'. Surg. Roy. Portsmouth Hosp.

Forden, G., The Leaze, Berkeley, Glos (*T.* 50 Y 1) L.S.A.Lond. 1883, M.R.C.S.Eng. *Ed.* Leeds; St Mary's.

Fordham, J. W., 78, Mile End rd., E. L.R.C.P.Edin. L.S.A.Lond. 1871, M.R.C.S.Eng.

Fordham, J. W., Jnr., Iveagh ho., Belgrave, Leicester (*T.* 3872). M.R.C.S.Eng., L.R.C.P.Lond. 1897. *Ed* London and King's Coll. Hosps. Late Ophth. Asst London Hosp.

Fordham, W. H., Kent ho., Heeley, Sheffield (*T.* 2003) L.R.C.P. & S.Edin. 1886. *Ed.* Leeds and Edinburgh.

Fordham, W. J., Fatfield, Washington S.O., Co. Durham. M.R.C.S.Eng., L.R.C.P.Lond. 1904. *Ed.* Sheffield.

Fordyce, A. D., 8, Manor pl., Edinburgh (*T.* 3119). B.S. 1898, M.D., F.R.C.P. Edin. *Ed.* Edinburgh. Extra Phys. Roy. Hosp. for Sick Chil., Edin. *Pub.* Records of the value of the Opsonic Test for Diagnosis and of the employment of Vaccines in certain infective conditions in Children. Internat. Clinics, vol. i., 1908.

Fordyce, A. R., The Beeches, Beighton, nr. Sheffield. M.B., Ch.B.Edin. 1899. *Ed.* Edinburgh.

Fordyce, B. E., 61, Chesterton rd., Cambridge (*T.* 119). M.B., C.M.Edin. 1883. *Ed.* Edinburgh. M.O. Workho. and 6th dist. Chesterton Union.

Fordyce, W., 20, Charlotte sq., Edinburgh (*T.* 2580 Cent.). C.M. 1888, M.D., F.R.C.P.Edin. *Ed.* Edinburgh. Asst. Gynæcologist, Roy. Inf., Edin.

Foreman, J., 141, Macquarie st., Sydney. L.S.A.Lond. 1873, M.R.C.S.Eng., L.R.C.P.Edin.

Foreman, J. A., St. Kitts, W.I. L. & L.M.K.Q.C.P.I. 1887.

Foreman, J. E., 37, The Avenue, Bedford pk., W. (*T.* 585 Chiswick). M.R.C.S.Eng., L.R.C.P.Lond. 1905. *Ed.* London Hosp. Med. Ref. Pearl Assur. Co.

Foreman, W., 13, Deane rd., Liverpool. L.R.C.P. & S. Edin., L.F.P.S.Glas. 1885 *Ed.* Manchester; Edinburgh; Glasgow.

Forge, G. B., c/o Dr. Glover, W. Malling, Kent. M.R.C.S.Eng., L.R.C.P.Lond. 1897.

Forgie, G. J., Northcot, Strichen, Aberdeensh. M.B., B.S.Aberd. 1905.

Forman, B. G., Cloughton, R.S.O., Yorks. M.B., Ch.B. Edin. 1900. *Ed.* Edinburgh. M.O.H. Scalby U.D.C.

Forman, E. B., J.P., 11, Bramham gdns., S. Kensington, S.W. M.R.C.S.Eng. 1863, M.D.Brux., M.R.C.P. Lond. *Ed.* Guy's and Brussels. *Pub.* On Morbus Addisonii. Lancet, 1864.

Forman, R. H., A.M.S. L.R.C.P.Edin., L.F.P.S.Glas. 1877, M.B., M.S.Glas.

Formby, H. H. Strathalhyn, S. Australia. M.B. 1900, B.S.Melbourne, F.R.C.S.Eng., L.R.C.P.Lond. *Ed.* Adelaide; Melbourne; London Hosp. Late Hon. Capt. Bearer Coy. A.A.M.C., in S. Africa.

Forres, R. D., Stratford, Ont., Canada. M. 1906, F.R.C.S.Eng., L.R.C.P.Lond.

Forrest, A., 6, Park villas, Wallsend-on-Tyne (*T.* 1467 Nat.). M.B., C.M.Glas. 1893. *Ed.* Glasgow. Surg. to Police.

Forrest, A., Prospect ho., St. John's av., Bridlington, Yorks (*T.* 0176 Nat.). M.B., C.M.Glas. 1892, M.A. *Ed.* Glasgow. M.O.H. Boro' of Bridlington.

Forrest, A. W., Dun Edin, Attercliffe Common, Sheffield (*T.* 2370). M.B., C.M.Edin. 1893. *Ed.* Edinburgh. Late R.M.O. Birmg. Gen. Disp.

Forrest, F., Lieut. R.A.M.C. M.R.C.S.Eng., L.R.C.P. Lond. 1904. *Ed.* Manchester. Late Asst. H.S. N. Staffs Inf. and Eye Hosp., Stoke-on-Trent.

Forrest, G. A., Calderview, Motherwell. M.B., B.S. Edin. 1901.

Forrest, J., St. John's ho., Blackburn, Lancs. M.B., B.S.Edin. 1897.

Forrest, J., Motherwell, Lanarksh. M.D., L.F.P.S. Glas. 1857.

Forrest, J., I.M.S. M.B., B.S.Glas. 1901.

Forrest, J. A., Staff Surg. R.N., c/o The Admiralty, S.W. M.B., C.M.Edin. 1895. *Ed.* Edinburgh.

Forrest, J. G. S., 9, Guildhall st., Bury St. Edmunds, Suffolk. M.R.C.S.Eng. 1876, L.R.C.P.Lond.

Forrest, J. L., Somerville, Terrington St. John, Wisbech. M.B., C.M.Glas. 1895. *Ed.* Glasgow and Vienna. M.O.H. Marshland R.D.

Forrest, J. R., Lt. Col. R.A.M.C., Ahmedabad, India. L.S.A.Lond. 1882, M.R.C.S.Eng.

Forrest, J. S., Coquet ho., Warkworth, Northumberland. L.R.C.P.Edin., L.F.P.S.Glas. 1884. *Ed.* Glasgow. M.O. & P.V. Alnwick Union.

Forrest, J. V., Capt. R.A.M.C., Woolwich, S.E. M.B., M.S.Edin. 1894.

Forrest, Margaret G., Underbank, W. Coats rd., Cambuslang. M.B., B.S.Glas. 1907.

Forrest, R. S., Auchterarder, N.B. (*T.* 9). M.B., C.M. Edin. 1886. *Ed.* Edinburgh.

Forrest, R. W., 60, Dalziel Drive, Pollokshields, Glasgow (*T.* X 29 P.O.). C.M. 1866, M.D., F.F.P.S.Glas. *Ed.* Glasgow.

Forrest, R. W., 114, Dixon av., Crosshill, Glasgow (*T.* Z 95 P.O.). M.B., M.S.Glas. 1894.

Forrest, S., 1, Magdala cres., Edinburgh. M.B., B.S. Edin. 1907.

Forrest, T., 1, Moray pl., Strathhungo, Glasgow (*T.* Z 98 P.O.). M.B., C.M. 1890, F.F.P.S.Glas. *Ed.* Glasgow. Late Res. Asst. Western and Belvidere Fever Hosp. *Pub.* Acute Exudative Choroiditis. Glas. Med. Jour., 1906.

Forrest, T. H., 7, Bruce st., Hillhead, Glasgow. M.B., Ch.B.Glas. 1907. *Ed.* Glasgow.

Forrest, W., 12, Knowe terr., Pollokshields, Glasgow. M.B., M.S.Edin. 1872.

Forrest, W., Holly bank, Mornington rd., Southport, Lancs. L. & L.M.R.C.P.I. 1880.

Forrest, W., Newhottle ho., Fence Houses. M.B., B.S. Durh. 1894. *Ed.* Newcastle-on-Tyne. M.O. Newhottle Dist. Houghton-le-Spring Union.

Forrester, A. A., Staff Surg. R.N., H.M.S. Pyramus, Australian Station. M.B., B.S.Glas. 1897.

Forrester, A. T. W., Lancashire Co. Asyl., Winwick. M.B., B.S., L.R.C.P.Lond., M.R.C.S.Eng. 1906. *Ed.* St. Bart.'s. Late H.S. St. Bart.'s Hosp.

Forrester, A. W., Gwanda, Matabeleland, S.A. L.R.C.P. & S.Edin., L.F.P.S.Glas. 1893. *Ed.* Dublin. Dist. & Mtd. Police Surg., Gwanda.

Forrester, C. C., Sanitary Dept., Ministry of Interior, Cairo, Egypt. M.B., M.S.Edin. 1896, D.P.H.

Forrester, E., Mallory town, Ontario, Canada. L.R.C.P. Edin. 1884.

Forrester, H., Westhrook, Boscombe, Bournemouth (*T.* 1164). M.B., C.M.Edin. 1894. *Ed.* Edinburgh. Late H.P. Edin. Fever Hosp.

Forrester, J., 26, Langside rd., Crosshill, Glasgow (*T.* Z 13 P.O.). M.B., C.M.Glas. 1895. *Ed.* Glasgow.

Forrester, R. A. P., M.B., M.S.Edin. 1880.

Forrester, W., Gujranwala, Punjab, India. M.R.C.S. Eng., L.R.C.P.Lond. 1894. *Ed.* Calcutta; St. Thomas'. Civil Surg. *Pub.* Notes on injuries to Head. Ind. Med. Gaz.

Forrester, W. R., Cromannan, Balfron, Stirlingsh., N.B. M.B., M.S.Glas. 1887. *Ed.* Glasgow. M.O. Balfron Parish.

Forsayeth, J. R. M., M.R.C.S.Eng., L.R.C.P.Lond. 1894.

Forsayeth, R. W., A.M.S. L. 1862, L.M.R.C.S.I., L.K.Q.C.P.I.

Forsbrook, W. H. R., 40, Lr. Belgrave st., S.W. (*T.* 1544 Vict.). M.B. 1879, M.D.Lond., M.R.C.S.Eng. *Ed.* Westminster Hosp. Late Cons. M.O. Govt. Cape of Good Hope. *Pub.* Dissertation on Osteo-Arthritis.

Forsdike, S., Cartref, Cathedral rd., Cardiff. M.R.C.S. Eng., L.R.C.P.Lond. 1901.

Forshaw, W. H., 131A, Mile End rd., E. M.R.C.S.Eng., L.R.C.P.Lond. 1901.

Forster, A. F., 14, Battery rd., Singapore. L.R.C.P. Lond., M.R.C.S.Eng. 1904.

Forster, A. G. F., 4, Imperial sq., Cheltenham (*T.* 224). C.M. 1894, M.D.Edin. *Ed.* Edinburgh. Hon. Phys. Children's Hosp.

Forster, E. W., 14, Hesketh cres., Torquay. M.R.C.S. Eng. 1864, L.S.A.Lond. *Ed.* Newcastle-on-Tyne. Med. Attaché C.M.S., E. Africa. *Pub.* The Law of Therapeutics.

Forster, F., Lisdoonvarna, Co. Clare. L.R.C.S.I. 1873, L.R.C.P.Edin.

Forster, F. C., Fairlight, Parkwood rd., W. Southbourne, Bournemouth (*T.* 10 Southbourne). M.R.C.S. Eng., L.R.C.P.Lond. 1899. *Ed.* St. Mary's Hosp. Late Snr. R.M.O. Roy. United Hosp., Bath. *Pub.* Case of Rheumatic Fever complicated by Chorea, Iritis, and Endocarditis—Recovery. B.M.J., 1903.

Forster, H. J., 119, Victoria rd., Romford, Essex. L.R.C.S.I. 1873, L.R.C.P.I., L.M. *Ed.* Dublin. Late Hon. Surg. Chatham and Rochester Hosp.

Forster, H. J., Brighton County Boro' Asyl., Haywards Heath. L.S.A. 1892, L.M.S.S.A.Lond., L.R.C.P.I. *Ed.* Westminster Hosp. Asst. M.O. Brighton Co. Boro' Asyl.

Forster, J., Conisbro, nr. Rotherham, Yorks. M.B., M.S.Glas. 1895.

Forster, J. E., 360, Brockley rd., S.E. (*T.* 914 Deptford). M.R.C.S.Eng., L.R.C.P.Lond. 1888, M.D. Leipsic. *Ed.* Westminster Hosp.

Forster, Laura E., 5, Holywell, Oxford. L.R.C.P. & S. Edin., L.F.P.S.Glas. 1895, M.D.Berne, D.S.M. *Ed.* Berne and London. Late M.O. Cutler Boulter Disp., Oxfd. *Pub.* Zur Kenntniss der Muskelspindeln. Virch. Archiv.

Forster, Lucinda C. E., Quarantine Office, Alexandria, Egypt. M.B., B.S.Lond. 1898. *Ed.* Lond. Sch. of Med. for Wom. M.O. Quarantine Service, Egypt.

Forster, R. A., Royal Asyl., Aberdeen. M.B., B.S. Aberd. 1905.

Forster, R. T., Pentreve, Hunmanby, Yorks. L.S.A. Lond. 1900, M.B., Ch.B.Vict. *Ed.* Leeds. M.O. & P.V. No. 3 Dist. Bridlington Union.

Forster, T. F., Dalton-in-Furness, Lancs. M.R.C.S. Eng., L.R.C.P., L.S.A.Lond. 1884, M.D.Durh. *Ed.* King's Coll., Lond. Late H.S. Carlisle Disp.

Forster, W. A. de V., M.B., B.S.Duh. 1901.

Forster, W. C. H., Capt. I.M.S., Dera Ismail Khan, India. M.B., M.S.Edin. 1896.

Forster, W. R., Broomhill, Acklington, Northumberland. M.B., C.M.Aberd. 1884. *Ed.* Aberdeen. Late Surg. Glen Line of Steamers.

Forsyth, A., Woodside, Chacewater, Cornwall. M.B., M.S.Aberd. 1896.

Forsyth, A., 39, Courtyard, Eltham, Kent. C.M. 1866, M.D.Glas., L.S.A.Lond. *Ed.* Glasgow. Late Vis. Surg. under Contagious Dis. Acts. *Pub.* Cæcal Secretions. Lancet, 1904. (Retired.)

Forsyth, C., Sunninghill, King's rd., Westcliff-on-Sea (*T.* 190 Southend-on-Sea). M.B., B.S.Durh. 1891. *Ed.* Leeds and Newcastle-on-Tyne. Hon. M.O. Southend-on-Sea Vict. Hosp.

Forsyth, C., Alexandra Bldgs., Hong Kong. M.B., B.S. 1898, F.R.C.S.Edin.

Forsyth, C. E. P., 16, Dalton rd., Liscard, Chesh. (via Liverpool). M.B., Ch.B.Aberd. 1899, M.R.C.P.Lond. *Ed.* Aberdeen; London. Registrar & Asst. Pathologist L'pool Hosp. for Consump. and Dis. of Chest. *Pub.* On the value of some Modern Methods in the Diagnosis and Treatment of Tuberculous Diseases. L'pool Med. Chi. Jour., Jan, 1908 (jointly).

Forsyth, C. W., Gt. Bedwyn, Wilts. M.R.C.S.Eng., L.R.C.P. 1902, M.B.Lond. *Ed.* Univ. Coll. Hosp. Dist. M.O. Gt. Bedwyn dist. Hungerford Union.

Forsyth, D., The Close, Lancaster. M.D.Q.U.I. 1881. *Ed.* Belfast.

Forsyth, D., 19, Harley st., W. (*T.* 326 May.). L. 1900, M.R.C.P., M.D.Lond., D.Sc. *Ed.* Guy's. Asst. Phys. Charing Cross Hosp. *Pub.* The Parathyroid in Man. Trans. Path. Soc. Lond., vol. LVIII, part 2, 1907.

Forsyth, J., Lilyhank, Whitehaugh drive, Hawkhead, Paisley. M.B., B.S.Glas. 1903. *Ed.* Glasgow.

Forsyth, J. A. Cairns, 152, Harley st., W. (*T.* 863 Pad.). M.B., Ch.B.Vict. 1901, M.Sc. *Ed.* Leeds; Berlin; Vienna. Late H.S. & Path. Curator Gen. Inf., Leeds. *Pub.* An early Specimen of Total Enucleation of the Prostate, removed by the late Mr. McGill. B.M.J., May 11, 1907.

Forsyth, J. G. A., 7, Ardross terr., Inverness (*T.* 136). M.B., C.M.Aberd. 1888. *Ed.* Aberdeen. Vis. Phys. and Surg. Northern Inf.

Forsyth, L. W., 24, George st., Hanover sq., W. (*T.* 4286 Gerr.). M.R.C.S.Eng., L.R.C.P.Lond. 1903, L.D.S., M.A. *Ed.* Cambridge; Middlesex and Roy. Dent. Hosps.

Forsyth, N. C., Market pl., Malton, Yorks (*T.* 8). M.B., Ch.B.Edin. 1905. *Ed.* Edinburgh. Late H.S. Roy. Inf., Edin.

Forsyth, R., New Hall, Birstall, nr. Leeds (*T.* 94 Batley). C.M. 1869, M.D.Glas. *Ed.* Glasgow. Certifying Surg.

Forsyth, R., 16, Queen Victoria st., Cape Town (*T.* 1437). M.B.R.U.I. 1889, B.A. *Ed.* Belfast; Manchester.

Forsyth, R., Maxwelton ho., Cramlington, Northumberland. M.B, C.M.Glas. 1894. *Ed.* Glasgow. M.O. Parish of Cramlington.

Forsyth, T., 208, Battlefield rd., Langside, Glasgow (*T.* 318 Langside, Nat.). M.B., Ch.B.Glas. 1901. *Ed.* Glasgow. Disp. Surg. Vict. Inf., Glas.

Forsyth, T., Woodlands, Stepps rd., nr. Glasgow. M.B., B.S.Glas. 1907.

Forsyth, W., Post Office, Strand, Calcutta. L.R.C.P. & S. 1875, F.R.C.S.Edin. *Ed.* Edinburgh. Health Off. Port of Calcutta.

Forsyth, W. D., Eyemouth, Berwicksh. M.B., M.S. Edin. 1891.

Forsyth, W. H., M.B., B.S.Edin. 1904.

Forsythe, C., J.P., Coleraine, Ireland. M.D.Q.U.I. 1872, L.R.C.S.Edin., L.A.H.Dub., L.M. *Ed.* Belfast. M.O. Coleraine Workho. and Fever Hosp.

Fort, C. L., 159, High rd., Willesden. M.R.C.S.Eng., L.R.C.P.Lond. 1898. *Ed.* Oxford and St. Bart.'s.

Fort, H. M., 233, Rochdale rd., Oldham, Lancs (*T.* 45). M.B., Ch.B.Manch. 1906. *Ed.* Manchester. H.S. M'chester Roy. Inf.

Fort, H. R. T., Shire la., Chorley Wood, Herts (*T.* 8). M.R.C.S.Eng., L.R.C.P.Lond. 1896. *Ed.* Guy's. Late Obst. Res. Guy's Hosp.

Fort, T., Falcon ho., Oldham (*T.* 45). M.R.C.S.Eng., L.R.C.P.Edin. 1877. *Ed.* St. Thomas'. Late Hon. Surg. Oldham Inf.

Forteseue, A. I., Lieut. R.A.M.C., 3, Whitehall pl., S.W. M.B., Ch.B.Aberd. 1904. *Ed.* Aberdeen. Late Acting Deputy Supt. Cinchona Cultivation, Bengal.

Fortescue. W. A. I., 7, Bon Accord sq., Aberdeen. M.B., C.M.Aberd. 1896. *Ed.* Aberdeen. Asst. Surg. Roy. Hosp. for Sick Chil., Aberd.

Fortesoue-Brickdale, J. M., 52, Pembroke rd., Clifton, Bristol (*T.* 1797). M.B., B.Ch. 1898, M.D.Oxfd., M.A. *Ed.* Guy's and Oxford. Asst. Phys. Bristol Roy. Inf. *Pub.* Contribution to the History of the Intravenous Injection of Drugs. Guy's Hosp. Reps., 1904.

Fortin, C. A., 85, Pine st., Lewiston, Me., U.S.A. L.R.C.P. & S.Edin., L.F.P.S.Glas. 1899.

Fortune, E. G., 7, Loudon terr., Glasgow (*T.* 880 Hillhead). M.B., C.M. 1892, F.R.C.S.Edin. *Ed.* Edinburgh. Asst. Surg. Glas. Cancer Hosp.

Fortune, G. R., 138, Armstrong rd., Newcastle-on-Tyne. L.R.C.P. & S.Edin., L.F.P.S.Glas. 1892. *Ed.* Glasgow. Med. Ref. Scottish Legal Life Assur. Soc. *Pub.* Aneurisms.

Fortune, J., Ladywell Sanatorium, Salford. Ch.B. 1903, M.D.Edin. *Ed.* Edinburgh. Late Dep. Med. Supt. Devon Co. Asyl. *Pub.* Obscure Cerebral Manifestations of Tuberculosis. Lancet, May 5, 1906.

Forty, D. H., Edbrook, Wotton-under-Edge, R.S.O., Glos. M.R.C.S.Eng. 1874, L.R.C.P.Lond. *Ed.* Guy's. Late H.S. & P. Guy's Hosp.

Forty, H. F., 445A, New Cross rd., S.E. L.S.A.Lond. 1898.

Forward, E. L., The Coppice, Nottingham (*T.* 117). M.R.C.S.Eng., L.R.C.P.Lond. 1899. *Ed.* St. Thomas'. A.M.O. at The Coppice.

Fosbery, F. C., 7, Belmont, Bath (*T.* 17 X). M.R.C.S. Eng., L.R.C.P.Lond. 1894, M.D.Brux. *Ed.* Bristol and St. Thomas'. Cons. Accoucheur Bath Lying-in Soc.

Fosbery, W. H. S., Fremington, Western Elms av., Reading (*T.* 1018). B.C. 1891, M.D.Camb., B.A. *Ed.* Cambridge and Middlesex Hosp. M.O. Reading Disp.

Fosbroke, G. H., Rose pl., nr. Worcester. L.S.A.Lond. 1871, M.R.C.S.Eng., D.P.H.

Foss, E. V., M.R.C.S.Eng., L.R.C.P.Lond. 1898.

Foss, J. E. V., A.M.S. M.D.Q.U.I., L.R.C.S.I. 1873.

Foster, A., Cowley, Blenheim, N.Z. M.R.C.S.Eng., L.R.C.P.Lond. 1889.

Foster, A., White ho., Inkherrow, nr. Worcester. C.M. 1893, M.D.Edin. *Ed.* Edinburgh. Late Hon. Asst. Phys. Blackburn and E. Lanc. Inf. *Pub.* Case of Addison's Disease treated with Suprarenal Extract. Lancet, 1899.

Foster, A. C., 11, Park pl., Leeds. M.R.C.S.Eng. 1868. *Ed.* Leeds. (Retired.)

Foster, A. E., 58, Horton la., Bradford, Yorks. M.R.C.S. Eng. 1883, L.S.A.Lond.

Foster, A. H., 13, Tilehouse st., Hitchin, Herts. M.R.C.S.Eng., L.R.C.P.Lond. 1900. *Ed.* St. Mary's. Asst. M.O. N. Herts and S. Beds Hosp., Hitchin.

Foster, A. L., 443, MacLaren st., Ottawa, Canada (*T.* 1080). M.D., C.M.McGill, L.R.C.P. & S.Edin., L.F.P.S.Glas. 1897. *Ed.* Montreal.

Foster, A. L., Kincraig, Malcolm rd., Wimbledon, S.W. L.R.C.P.Lond. 1908.

Foster, B., 4, Endsleigh gdns., N.W. M.B., B.S. Melbourne 1904.

Foster, Rt. Hon. Sir B. W., P.C., M.P., 30, Grosvenor rd., S.W. L.R.C.S.I., L.K.Q.C.P.I. 1860, M.D.Erlangen, F.R.C.P.Lond., D.C.L., LL.D. *Ed.* Dublin. *Pub.* Clinical Medicine Lectures and Essays. (Retired.)

Foster, E. C., 181, Banbury rd., Oxford (*T.* 425). M.R.C.S.Eng., L.R.C.P.Lond. 1902. *Ed.* Univ. Coll. Hosp. Dem. of Anat., Oxfd.

Foster, F. C., 10, Bensham cres., Gateshead-on-Tyne. L.R.C.P. & S.Edin., L.F.P.S.Glas. 1893.

Foster, F. T., Dunston, nr. Gateshead-on-Tyne. M.S. 1891, M.D.Edin.

Foster, F. W., The Abbey, Thorpe-le-Soken, Essex. M.R.C.S.Eng. 1885, L.A.H.Dub., L.R.C.P.Lond.

Foster, H., 64, Bootham, York (*T.* 255). M.R.C.S.Eng. 1876. *Ed.* Leeds. Med. Ref. Ocean Insur. Coy.

Foster, H. B., I.M.S. M.R.C.S.Eng., L.R.C.P.Lond. 1900.

Foster, J., 10, St. George's rd., Eccleston sq., S.W. L.F.P.S.Glas. 1867, L.S.A.Lond., M.D.Giessen. Late M.O. Poor Law Bd. *Pub.* Dictionary of Domestic Medicine.

Foster, J. E., 53, Loraine rd., Holloway, N. L.R.C.P.I. 1886, L.S.A.Lond. *Ed.* Birmingham. Late Clin. Asst. & H.S. Cent. Lond. Ophth. Hosp.

Foster, J. G., Capt. R.A.M.C., c/o Messrs. Holt & Co., 3, Whitehall pl., S.W. M.B., B.Ch.Dub. 1897, L.M., B.A. *Ed.* Dublin.

Foster, J. J., Churchdown, nr. Cheltenham (*T.* 2 Churchdown). M.R.C.S.Eng., L.R.C.P.Lond. 1896, M.B.Durh. *Ed.* Guy's and Durham. M.O. Post Office.

Foster, J. R., Ethelbert ho., Victoria rd., W. Hartlepool. M.B., M.S.Edin. 1893.

Foster, J. R., M.R.C.S.Eng., L.R.C.P.Lond. 1906.

Foster, M. B., A.M.S., The Moat, Puckeridge, Herts. M.R.C.S.Eng., L.R.C.P.Lond. 1892, D.P.H. *Ed.* Charing Cross Hosp. Late H.S. Charing Cross Hosp.

Foster, M. G., Assgunt, Harrogate (summer); Villa San Giovanni, San Remo, Italy (winter). M.R.C.S Eng., L.R.C.P.Lond. 1888, M.D.Camb. *Ed.* Univ. Coll., Lond. *Pub.* Membranous Colitis. Edin. Med. Jour., 1902.

Foster, O. H., Hitchin, Herts. M.B.Camb., M.R.C.S. Eng. 1867, M.A. *Ed.* Cambridge and Guy's. M.O. N. Herts and S. Beds Hosp.

Foster, P., Badulipar, Badlipar P. & T.O., Assam. M.R.C.S.Eng., L.R.C.P.Lond. 1899.

Foster, P., 11, Park pl., Leeds. M.D.St.And., M.R.C.S. Eng. 1861.

Foster, R. B. B., Capt. I.M.S., Secunderabad, India. M.B., B.S.Dub. 1900. [Eng., L.S.A.Lond. 1873.

Foster, R. H., Peep Out, Porlock, Taunton. M.R.C.S.

Foster, R. L. V., Capt. R.A.M.C., Cairo, Egypt. M.R.C.S.Eng., L.R.C.P.Lond. 1901, M.B., B.S.Camb.

Foster, S., Higb st., Newport, I. of W. L.R.C.P. & S. Edin., L.F.P.S.Glas. 1896.

Foster, S. W., Gt. Barrow, Chester. M.B., M.C.Edin. 1878. *Ed.* Edinburgh. M.O. Gt. Cent. Rly. Co.

Foster, T., Melbourne, Australia. M.R.C.S.Eng. 1861.

Foster, W., 2, St. Paul's rd., Shipley, Yorks (*T.* 28 X). M.R.C.S. Eng. 1879, M.B. Camb., L.S.A. Lond., D.P.H., M.A. *Ed.* Cambridge and Leeds. M.O.H. Shipley.

Foster, W. J., Iver lodge, Hall rd., Handsworth, Birmingham. M.R.C.S.Eng., L.R.C.P.Edin. 1872.

Foster, W. J., 104, Oxford rd., Reading (*T.* 277). M. 1890, F.R.C.S.Eng., L.R.C.P.Lond. *Ed.* St. Mary's. Asst. Surg. Roy. Berks Hosp. *Pub.* Therapeutic Uses of X-rays.

Foston, E. C., Sungei Bakap, Province Wellesley, via Penang, Straits Settlements. L.R.C.P. & S.Edin., L.F.P.S.Glas. 1889.

Fotherby, H. A., Willow ho., Headcorn, Kent. L.S.A. 1880, L.R.C.P.Lond., M.R.C.S.Eng., D.P.H. *Ed.* Guy's. A.M.O. St. George's (Hanover sq.) Union Inf. *Pub.* Light and the Visual sense: a Study in Biological Physics. Knowledge and Scientific News, 1906.

Fothergill, A., Cleveland View, Eaglescliffe, Co. Durham. M.B., B.S.Lond. 1907. *Ed.* Leeds. H.S. Gen. Inf., Leeds.

Fothergill, C. F., Rose Bank, Chorley Wood, Herts. M.B., B.C.Camb., M.R.C.S.Eng., L.R.C.P.Lond. 1906 C.T.M., B.A. *Ed.* Cambridge and Guy's. Late Snr. H.S. & P. Gloucester Gen. Inf. and Co. Eye Inst. *Pub.* Blood Examination and its Value in Tropical Disease.

Fothergill, E. R., Torquay ho., Southfields, S.W. M.B., B.S.Durh. 1895. *Ed.* Guy's; Durham.

Fothergill, J. R., Chorley Cottage, Darlington, Durham. L.R.C.S.Edin. 1850, M.D.St.And. *Ed.* Edinburgh. Late Phys. Darlington Hosp. *Pub.* Case of Hydrophobia. B.M.J., 1874.

Fothergill, L., M.B. 1895, B.S.Durh.

Fothergill, R. H., Allan Bank, Grasmere, Westmoreland. M.B., Ch.B.Edin. 1906.

Fothergill, T. P., St. Gregory's, Bedale, Yorks. M.R.C.S. Eng. 1864, M.D.Edin., L.S.A.Lond. *Ed.* King's Coll., Lond.; Paris; Edinburgh. Late Dist. M.O. S. dist. Bedale Union. (Retired.)

Fothergill, W. E., 337, Oxford rd., Manchester (*T.* 7864). M.D., C.M.Edin. 1893, B.Sc., M.A. *Ed.* Edinburgh. Hon. Asst. Gynæcol. Surg. M'chester Roy. Inf. *Pub.* A Manual of Midwifery.

Fotheringham, D. H., 214, Meadowpark st., Glasgow. M.B., M.S.Glas. 1890.

Fotheringham, J., Rosshill, Motherwell, Lanarksh. M.B., M.S. 1882, L.F.P.S.Glas. [Glas. 1908.

Fotheringham, J., Rosshill, Motherwell. M.B., B.S.

Fottrell, W., 2, Rutland sq., Dublin (*T.* 1600). L.R.C.S.I., L. & L.M.K.Q.C.P.I. 1880, L.A.H.Duh. *Ed.* Dublin. Vis. Phys. N. City Inf., Dub.

Foulds, B. S., Jobn st., Camden, N.S.W., Australia. L.S.A. 1892, L.R.C.P.Lond. *Ed.* Charing Cross and Westminster Roy. Ophtb. Hosps. Hon. Surg. Cott. Hosp., Camden.

Foulds, F. H., Severn ho., Droitwich, Worcs (*T.* 10). M.R.C.S.Eng., L.R.C.P.Lond. 1899. *Ed.* Westminster and Charing Cross Hosps.

Foulds, J. J., 19, Wigan la., Wigan, Lancs. L.F.P.S. Glas. 1885.

Foulds, J. Reid, Sherwood, Ashby rd., Loughborough (*T.* 657). M.B., C.M. 1895, M.D.Glas. *Ed.* Glasgow. M.O. Post Office.

Foulds, M. F., Capt. R.A.M.C., Deolalee, India. M.R.C.S.Eng., L.R.C.P.Lond. 1900.

Foulerton, A. G. R., Haywards Heath, Sussex (*T.* 30 P.O.). M. 1884, F.R.C.S.Eng., L.R.C.P.Lond., D.P.H. *Ed.* St. Bart.'s. Lecturer on Pub. Health and Bacteriol., Mddx. Hosp. Med. Sch.

Foulerton, H. P., H.M. Prison, Holloway, N. M.R.C.S. Eng., L.R.C.P.Lond. 1897, D.P.H. *Ed.* St. George's Hosp. Dep. M.O. H.M. Prison Serv.

Foulkes, D. P., 23, Castle st., Conway. M.B., M.S.Edin. 1893.

Foulkes, P. G., Knightwick, Worcester. M.R.C.S.Eng., L.R.C.P. 1903, M.B., B.S.Lond. *Ed.* Middlesex Hosp. Late Acting R.M.O. Mddx. Hosp.

Foulkes, S. N., 29, High st., Conway, N. Wales. M.R.C.S.Eng., L.R.C.P.Lond. 1902. *Ed.* London Hosp.

Foulkes, T. H., I.M.S. M. 1892, F.R.C.S.Eng., L.R.C.P. Lond.

Fountain, E. O., Crossley ho., Sutton la., Turnham Green, Cbiswick, W. M.R.C.S.Eng. 1885, L.R.C.P., L.S.A.Lond., M.D.Brux., B.A. *Ed.* St. Bart.'s. Co. Div. Surg. Met. Police, Chiswick.

Fountaine, D. O., 83, Woodland gdns., Muswell Hill, N. M.R.C.S.Eng., L.R.C.P.Edin. 1867. *Ed.* Guy's. Late Surg. Islington Disp.

Fouracre, S. F., 89, Tollington pk., N. L.S.A.Lond. 1907. *Ed.* Charing Cross Hosp. Clin. Asst. Evelina Hosp. for Sick Chil.

Fourié, L., S.A. Union, 14, Buccleuch pl., Edinburgh. M.B., Cb.B.Edin. 1904. *Ed.* Edinburgb. Late Res. Phys. Univ. Wards, Roy. Inf., Edin.

Fourness-Brice, J., Bron-y-Graig, Rhiw-Pwllglas, Rutbin, N.W. M.R.C.S.Eng., L.S.A.Lond. 1850. M.D. Columbia. *Ed.* Leeds and New York. Late Snr. Surg. N. Atlantic Emigration. (Retired.)

Fowke, F. W., Byfield, R.S.O., Northants. M.R.C.S. Eng. 1866, M.R.C.P.Edin., L.S.A.Lond., L.M. *Ed.* Guy's. Late M.O. No. 5 dist. Daventry Union.

Fowler, A., Ellon, Aberdeensh. (*T.* 3). C.M. 1878, M.D.Aberd. *Ed.* Aberdeen. M.O. Ellon and Logie Buchan P.C.

Fowler, A. H., 8, The Gardens, Tilhury, Essex. M.R.C.S. Eng., L.R.C.P.Lond. 1884. *Ed.* Guy's. Snr. Surg. Tilbury Accident Hosp.

Fowler, C. E. P., Major R.A.M.C., c/o Messrs. Holt & Co., Whitehall pl., S.W. M. 1889, F.R.C.S.Eng., L.R.C.P.Lond., D.P.H. *Ed.* Bristol and St. Mary's. Asst. Prof. of Milit. Hygiene, R.A.M. Coll. *Pub.* Standardisation and Working Efficiency of Disinfectants.

Fowler, C. H., 19, Eccleston st., Chester sq., S.W. (*T.* 1982 Vict.). M.R.C.S.Eng., L.R.C.P.Lond. 1890. *Ed.* St. Bart.'s. Late R.M.O. N.W. Lond. Hosp. *Pub.* Case of Pbosphorus Poisoning. Lancet, 1891.

Fowler, C. H., 356, Commercial rd., Portsmouth (*T.* 632). M.R.C.S.Eng., L.S.A.Lond. 1880. *Ed.* St. Bart.'s.

Fowler, C. O., Cotford ho., Thornton Heath, Surrey. M.R.C.S.Eng., L.S.A. 1882, L.R.C.P.Lond., M.D. Brux. *Ed.* Univ. Coll., Lond. Div. Surg. Met. Police.

Fowler, Edith, 68, Northumberland st., Edinburgh (*T.* 1361). M.B., Cb.B.Edin. 1898. *Ed.* Edinburgh and Dublin. Snr. Disp. M.O. Edin. Hosp. for Wom. and Chil.

Fowler, E. S. G., 1, Beechwood cres., Burley, Leeds (*T.* 0344 Headingley). M.R.C.S.Eng., L.R.C.P. Lond. 1901. *Ed.* Leeds. Snr. Asst. R.M.O. (Dep. Supt.) Leeds Corp. Hosps. *Pub.* Calcareous cbanges in Heart, Diaphragm, etc., in patient aged 32. B.M.J., 1904.

Fowler, F., 29, Poole rd., Bournemouth (*T.* 501). L.S.A.Lond. 1889, M.D.Durh., M.R.C.S.Eng., L.R.C.P. Lond. *Ed.* St. Thomas'. M.O. in cbarge Electrical Dept. Roy. Vict. Hosp., Bournemouth. *Pub.* Treatment of Sciatica. Pract., 1907.

Fowler, F. C., Laurel lodge, Newry, Co. Down. L. & L.M.R.C.P. & S.I. 1901.

Fowler, G., L.R.C.P. & S.Edin., L.F.P.S.Glas. 1895, D.P.H.

Fowler, G., M.B., M.S.Aberd. 1893.

Fowler, H., 60, Bristol rd., Edgbaston, Birmingham. M.B. 1889, M.D., B.S.Durh.

Fowler, H., 21, Warriston cres., Edinburgh. M.B., C.M.Edin. 1897. *Ed.* Edinburgh.

Fowler, H., London Mission Hosp., Siao Kan, via Hankow, C. China. L.R.C.P. & S.Edin., L.F.P.S. Glas. 1899. *Ed.* Edinburgh. Surg. Leper Asyl., Siao Kan. *Pub.* Leprosy in Central China. China Med. Jour.

Fowler, H. R. R., Broadwas, nr. Worcester. L.R.C.P.& S.Edin., L.F.P.S.Glas. 1897, M.D.Dub., D.P.H., B.A. *Ed.* Cambridge, Birmingham, Dublin. Late H.S. Gen. Hosp., Birmg. *Pub.* Intra-muscular Injection of Mercury in Syphilis.

Fowler, J. B., 18B, Akashi Mache, Kobe, Japan. M.R.C.S.Eng., L.S.A.Lond. 1886. *Ed.* Univ. Coll. Hosp. Late Acting Asst. Surg. Pub. Health and Marine Hosp. Service, U.S.A.

Fowler, J. E., Ardenville, Woodside, Aberdeen (*T.* 5 Woodside). M.D.Aberd. 1865. *Ed.* Aberdeen.

Fowler, J. K., 35, Clarges st., W. M.R.C.S.Eng. 1874, M.D., F.R.C.P.Lond.

Fowler, J. S., 68, Northumberland st., Edinburgh (*T.* 1361 Cent.). C.M. 1892, M.D., F.R.C.P.Edin., M.R.C.S.Eng. *Ed.* Edinburgh, London, Vienna. Phys. Roy. Hosp. for Sick Chil., Edin. *Pub.* The Diseases of Children.

Fowler, O. H., Cirencester. M.R.C.S.Eng. 1864.

Fowler, S. C., Waverley, Juniper Green, Midlothian (*T.* 18 Currie). M.B., C.M.Edin. 1887. *Ed.* Edinburgh, Berlin, Vienna. M.O. (Parochial) & P.V. Parish of Colinton.

Fowler, T., Epping, Essex. L.R.C.S.I. 1865, L. & L.M. K.Q.C.P.I., D.P.H.

Fowler, T. H., Hemnall st., Epping, Essex. M.R.C.S. Eng., L.R.C.P.Lond. 1904. *Ed.* St. Bart.'s. Late Jnr. R.M.O. Dreadnought Seamen's Hosp., Greenwich.

Fowler, T. W., Wycombe ho., Coventry (*T.* 318). L.S.A.Lond. 1884, M.D., Ch.B.Birmg., F.R.C.S. Edin., M.R.C.S.Eng., L.R.C.P.Lond. *Ed.* Birmingham. Med. Ref. Roy. Nat. Hosp. for Consump., Ventnor.

Fowler, Ursula D., Pendlebury, Manchester. L.R.C.P. & S.Edin., L.F.P.S.Glas. 1894, M.D.Brux. *Ed.* London Sch. of Med. for Wom.; Edinburgh.

Fowler, W., Bendigo, Victoria, Australia. F.R.C.S. Eng. 1884, M.B.Camb.

Fowler, W., 1, Grace terr., Sunderland. L.S.A.Lond. 1892, D.P.H.

Fowler, W. E. L., Oswald villa, Southside, Weston-super-Mare. M.R.C.S.Eng., L.R.C.P.Lond. 1907. *Ed.* St. Bart.'s. Late H.S. Hastings, St. Leonards, and E. Sussex Hosp.

Fowler, W. H., 5, St. Vincent st., Edinburgh (*T.* 3117 Cent.). M.B., Ch.B. 1897, F.R.C.S.Edin. *Ed.* Edinburgh. Asst. Med. Electrician Roy. Inf.

Fowlie, P., Singapore, Straits Settlements. M.B., M.S. Aberd. 1890.

Fox, A., Stanley ho., Stalybridge (*T.* 0968). L.R.C.P. & S.Edin., L.F.P.S.Glas. 1901. *Ed.* Edinburgh. M.O. Post Office, Stalybridge.

Fox, A. C., Major R.A.M.C., Cairo. M.R.C.S.Eng., L.R.C.P.Lond. 1891.

Fox, A. C. L., 963, St. Catherine st., Montreal, Canada. L.R.C.P. & S.Edin., L.F.P.S.Glas. 1900.

Fox, A. D., St. George's lodge, Eastern rd., Brighton. L.R.C.P. & S.Edin., L.F.P.S.Glas. 1904.

Fox, A. E. W., Ennox Lodge, Hinton Charterhouse, Bath. M.B., M.S.Edin. 1870.

Fox, C., Martock, Som. M.R.C.S.Eng. 1873. *Ed.* London Hosp. Late M.O. Stamford Hill Matern. Soc. *Pub.* The Pilgrims.

Fox, C. B., The Quarry, Ilfracombe. M.D.Edin. 1864, F.R.C.P.Lond. *Ed.* King's Coll., Lond.; Edinburgh, and Paris. Late M.O.H. East, Cent., and S. Essex. *Pub.* Ozone and Antozone. Sanitary Exams. of Water, Air, and Food.

Fox, C. H., 35, Heriot row, Edinburgh. M.R.C.S.Eng. 1859, M.D.St.And., F.R.C.P.Edin. *Ed.* St. George's and Edinburgh.

Fox, C. N., Abertysswg, Cardiff. M.B. 1876, M.Ch., B.A.O.Dub., L.M., B.A. *Ed.* Dublin; Guy's. Surg. McLaren Colliery. *Pub.* Use of Cocaine hypodermically in Post-partum Hæmorrhage—2 gr. doses.

Fox, C. T., The Gables, Ashford, Kent (*T.* 53). M.R.C.S.Eng., L.R.C.P.Lond. 1901. *Ed.* Univ. Coll., Lond. M.O. Roy. E. Kent Yeomanry.

Fox, E. A., Arundel ho., Rylands st., Warrington. L.R.C.P. & S.Edin. 1871, M.D.Durh.

Fox, E. H. B., Woolston Lodge, Woolston, nr. Southampton (*T.* 76 Y Southampton). M.R.C.S.Eng., L.R.C.P.Lond. 1897. *Ed.* St. Bart.'s. Late H.S. Roy. S. Hants and S'hampton Hosp.

Fox, E. J., Elm lodge, Windleshaw, St. Helens, Lancs. M.B., C.M.Edin. 1891. *Ed.* Edinburgh. Late H.P. Stanley Hosp., L'pool.

Fox, E. J., 12, Rylands st., Warrington (*T.* 121). M. 1897, F.R.C.S.Eng., L.R.C.P.Lond. *Ed.* Manchester and St. Bart.'s. Hon. Surg. Warrington Inf.

Fox, E. L., 9, Osborne pl., Plymouth. M.R.C.S.Eng. 1885, M.D.Camb.

Fox, F., 15, Arundel gdns., Kensington pk., W. M.R.C.S. Eng. 1863, L.S.A.Lond., L.R.C.P.Edin. *Ed.* King's Coll., Lond. (Retired.)

Fox, F. G. T., c/o A. T. Cummings, Esq., Abchurch ho., Sherborne la., King William st., E.C. M.R.C.S. Eng., L.R.C.P.Lond. 1887.

Fox, G., M.R.C.S.Eng. 1881.

Fox, G. A., 298, Granville rd., Norfolk pk., Sheffield. L. & L.M.R.C.S.I., L.A.H.Dub. 1888, L. & L.M. R.C.P.I. *Ed.* Glasgow; Dublin. Med. Ref. Refuge Assur. Coy.

Fox, G. M., 48, Bradford st., Walsall (*T.* 0205). L.S.A. Lond. 1886, M.D.Durh., M.R.C.S.Eng., L.R.C.P. Lond., D.P.H. *Ed.* Birmingham, Newcastle, Edinburgh. M.O.H. Walsall R.D.

Fox, G. R., Beccles, Suffolk. M. 1894, F.R.C.S.Eng., L.R.C.P.Lond. Surg. Beccles Hosp.

Fox, H., M.B.Lond. 1897.

Fox, H. E., Moscow ho., Oswaldtwistle, nr. Accrington, Lancs (*T.* 311). M.B., Ch.B.Vict. 1904, M.R.C.S. Eng., L.R.C.P.Lond. *Ed.* Manchester; St. Bart.'s. Late H.S. Halifax Roy. Inf.

Fox, H. E. C., M.R.C.S.Eng., L.R.C.P. 1898, M.B.Lond.

Fox, H. C., 6, Devonshire st., W. (*T.* 2258 Gerr.). M.R.C.S.Eng. 1888, F.R.C.S.I., L.S.A.Lond. *Ed.* Middlesex & Charing Cross Hosps; Dublin. Snr. Asst. Surg. Metropolitan Nose, Ear, and Throat Hosp.

Fox, H. W., Tyn y bryn, Bettws y Coed, N. Wales (*T.* 5). M.R.C.S.Eng., L.R.C.P.Lond. 1900. *Ed.* Guy's. Surg. P.O.

Fox, Ida E., 9, Southdene, Filey, Yorks. B.S. 1902, M.D.Durh. *Ed.* London Sch. of Med. for Wom.; Newcastle-on-Tyne. R.M.O. Sherwood Forest Sanat.

Fox, J., Cowley hill, St. Helens. M.B., M.S.Edin. 1887, M.R.C.S.Eng.

Fox, Julia C., Rookwood Asyl., Sydney, N.S.W. (*T.* 24 Rookwood). M.B., Ch.M.Sydney, 1898. *Ed.* Sydney. Med. Supt. Sydney Med. Miss.

Fox, J. T., 10, Moorland rd., Leeds (*T.* 02979 Cent.). M.R.C.S.Eng., L.S.A.Lond. 1878. *Ed.* London Hosp. Late Med. Missionary L.M.S. & F.F.M.A., Antananarivo, Madagascar. *Pub.* The Baths and Waters, Strathpeffer Spa. 1897.

Fox, J. V., Myrtle ho., Accrington, Lancs (*T.* 15 X). M.B., C.M.Edin. 1898. *Ed.* Edinburgh.

Fox, J. W., Park Hosp. (M.A.B.), Lewisham, S.E. M.R.C.S.Eng., L.R.C.P. 1903, M.B.Lond., D.P.H. *Ed.* London Hosp. Late Asst. H.S. Sheffield Roy. Hosp.

Fox, J. W., 18, Bernard st., Southampton. L.R.C.P. & S.Edin. 1885.

Fox, J. W., Cromer villa, Cupar, Fife. M.B., B.S. St.And. 1907.

Fox, M. J., Thornleigh, Blackburn rd., Accrington. Lancs (*T.* 192). L.R.C.P. & S.Edin. 1871. *Ed.* Manchester. Hon. Cons. Surg. Vict. Hosp., Accrington.

Fox, P. H., Major R.A.M.C., Harmony Hall, Benown, Glasson, Athlone, Co. Westmeath. L. 1877, F.R.C.S.I., L.R.C.P.I., L.A.H.Dub., L.M., D.P.H. *Ed.* Dublin. *Pub.* Essay on Use and Abuse of Alcohol.

Fox, R., 7, Lr. Janemount, Sunday's Well, Cork. L.R.C.P. & S.Edin., L.F.P.S.Glas. 1901.

Fox, R. A., Coast Hosp., Little Bay, N.S.W. M.B., M.S.Edin. 1893.

Fox, R. F., 55, Wimpole st., W. (*T.* 1349 May.). M.D. 1886, M.R.C.P.Lond. *Ed.* London Hosp. Late Phys. Mineral Waters Hosp., Strathpeffer Spa. *Pub.* Balneology. Encyc. Med.

Fox, R. Hingston, 55, Wimpole st., W. (*T.* 1349 May.). M.R.C.S.Eng. 1874, M.D.Brux, M.R.C.P., L.S.A.

Lond. *Ed.* London Hosp. Phys. Friends' Prov. Assur. Co. *Pub.* Hæmatogenous Albuminuria. Lancet, 1906.

Fox, R. J., Chapel Field ho., Norwich. M.S. 1887, M.D. Edin., D.P.H.

Fox, S. C. G., L.R.C.P.Lond., M.R.C.S.Eng. 1887.

Fox, Selina F., 44, Grange rd., Bermondsey, S.E. (*T.* 2616 Hop.). B.S. 1899, M.D.Durh. *Ed.* London Sch. of Med. for Wom.; Newcastle-on-Tyne. Snr. R.M.O. Bermondsey Med. Mission.

Fox, S. J. B., Shafto Cottage, Craghead, S.O., co. Durham. L.R.C.P. & S.Edin., L.F.P.S.Glas. 1897. *Ed.* Sheffield.

Fox, T. C., 14, Harley st., W. (*T.* 851 May.). M.B. 1876, F.R.C.P.Lond., M.R.C.S.Eng. *Ed.* Cambridge; Univ. Coll., Lond. Phys. Dis. of Skin, Westminster Hosp.

Fox, T. H., Stockwell mt., Batley. L.S.A.Lond. 1900. *Ed.* Leeds. [M.S.Glas. 1886.

Fox, W., Salishury st., Christchurch, N.Z. M.B.,

Fox, W. A., Inglewood, Grange-over-Sands, Lancs (*T.* 16). L.R.C.S.Edin. 1878, L.M. *Ed.* Edinburgh. Late Surg. Vict. Cott. Hosp., Barnet.

Fox, W. H. P., Barrister-at-law, 122, Clapham rd., S.W. L.R.C.P. & S.Edin. 1883, L.M. *Ed.* Madras, London, Edinburgh. Late M.O. L'pool Workho. Inf.

Fox, W. J., Milltown Dispensary, Milltown Pass. L.A.H.Dub. 1887, L.R.C.P.I., L.F.P.S.Glas., L.M. *Ed.* Galway and Dublin. M.O. Milltown Disp. *Pub.* Notes on Potass. Brom. in Sea Sickness. Med. Times, N.Y., 1890.

Fox, W. M., 28, Trafalgar rd., Camberwell, S.E. L.R.C.P. & S.Edin., L.F.P.S.Glas. 1894. *Ed.* Edinburgh.

Fox, W. R., 90, Collins st., Melbourne, Australia. L.R.C.P. & S.Edin. 1883.

Fox, W. S., 63, Grosvenor st., W. (*T.* 2827 May.). M.R.C.S.Eng., L. 1902, M.D., B.C.Camh., M.R.C.P. Lond., M.A. *Ed.* Cambridge; St. George's; Paris. Phys. Dis. of Skin, St. George's Hosp. *Pub.* The Origin and Structure of Moles and their Relation to Malignancy.

Fox, W. T. B., 12, Stanley st., Blyth, Northumberland (*T.* 26 A Nat.). M.B., C.M.Edin. 1894. *Ed.* Univ. Coll., Lond.; St. Mary's; Edinburgh. Med. Exam. Edin. Life Assur. Coy.

Foxcroft, F. W., 47, Newhall st., Birmingham (*T.* 5001). C.M. 1891, M.D.Edin. *Ed.* Edinburgh, Berlin, Vienna. Aural Surg. and Laryngologist Gen. Hosp., Birmg. [1887.

Foxton, E., 350, Somerset st., Ottawa. M.R.C.S.Eng.

Foxwell, A., 47, Newhall st., Birmingham (*T.* 6114 Cent.). M.R.C.S.Eng., L. 1881, F.R.C.P.Lond., M.D.Camh., M.Sc., M.A. *Ed.* Cambridge; St. Thomas'; Vienna. Snr. Phys. Queen's Hosp., Birmg. *Pub.* Essays in Heart and Lung Disease.

Foy, F. A., 63, Apollo st., Fort, Bombay. M.B., M.S. Aherd. 1885.

Foy, G. M., J.P., 7, Cavendish row, Rutland sq. E., Dublin (*T.* 02018). L.A.H.Duh. 1873, F.R.C.S.I., M.D.Virg. *Ed.* Belfast and Dublin. Surg. Whitworth Hosp., Drumcondra, Duh. *Pub.* Anæsthetics, Ancient and Modern.

Foy, H. A., Mount Charles, Portobello, Edinburgh. L.R.C.P. & S.Edin., L.F.P.S.Glas. 1904.

Foyl, C. A., Foxhall sq., Blackpool (*T.* 89). L.R.C.P. & S.Edin., L.F.P.S.Glas. 1893. *Ed.* Liverpool.

Frakes, H. S., 173, Palatine rd., W. Didshury, Manchester (*T.* 11 Y Didsbury). M.R.C.S.Eng. 1879, M.D.St.And., L.R.C.P.Edin. *Ed.* Manchester. Surg. M'chester Warehousemen and Clerks Prov. Assoc.

Frame, D., 23, Nicoll rd., Harlesden, N.W. M.B., C.M. 1891, M.D.Glas., M.A. Dist. M.O. Post Office.

Frampton, F. T., Lansdowne, Paignton, S. Devon (*T.* 83). M.R.C.S.Eng., L.R.C.P.Edin. 1883. *Ed.* St. Mary's. Late Snr. M.O. St. Mary's Hosp.

Frampton, T., The Oak ho., Staplecross, Sussex. M.R.C.S.Eng. 1880, F.R.C.P.Edin. *Ed.* St. Mary's.

France, C. F., Dicconson ho., Wigan (*T.* 198). M.R.C.S. Eng., L.R.C.P.Lond. 1893. *Ed.* Manchester. M.O. Hearts of Oak Benef. Soc.

France, E., Charlotte rd., Sheffield. M.R.C.S.Eng. 1884, L.R.C.P.Edin. *Ed.* Sheffield.

France, E., Percy pk., Tynemouth, Northumberland. M.B., B.S.Durh. 1893.

France, J. M., 33, St. George's sq., Regent's pk., N.W. M.R.C.S.Eng., L.R.C.P.Lond. 1886.

France, W. H., Porvenir, Tierra del Fuego, Magellan Straits, Chile. M.R.C.S.Eng., L.R.C.P.Lond. 1903, D.M. & S.Chile. *Ed.* Westminster Hosp. Late Asst. M.O. Wandsworth Inf.

France, W. J., 65, Stanley st., Bury, Lanes (*T.* 5 Y). L. 1888, F.R.C.S., L.R.C.P.Edin., L.F.P.S.Glas. *Ed.* Liverpool; Glasgow.

Francia, C. L., L.R.C.P. & S.Edin., L.F.P.S.Glas. 1899.

Francis, A., 2, Henrietta st., W. (*T.* 522 May.). M.B., B.C.Camh. 1890, M.R.C.S.Eng., L.R.C.P.Lond., B.A. *Ed.* Cambridge and St. Bart.'s. Late Hon. Surg. Throat, Ear, and Nose, Ipswich Hosp., Queensland. *Pub.* Asthma in Relation to the Nose.

Francis, A. B., Daylesford, Colvend, Dalbeattie. L.R.C.P. & S.Edin., L.F.P.S.Glas. 1894, L.M. *Ed.* Belfast; Edinburgh. Surg. R.M.S. Baltic (White Star Line). Inventor of "The Tonsilsector"—new form of instrument for removing Tonsils. Lancet, 1903.

Francis, A. E., 82, Cromwell av., Highgate, N. M.R.C.S. Eng., L.R.C.P.Lond. 1899.

Francis, A. G., 101, Beverley rd., Hull (*T.* 1616 Nat.). M. 1885, F.R.C.S.Eng., M.B., B.S., L.S.A.Lond., B.A. *Ed.* St. Bart.'s and Cambridge. Surg. Hull Roy. Inf. *Pub.* Lymphangioma Circumscriptum Cutis. Brit. Jour. Dermatol. 1893.

Francis, C. J., 89, St. John's rd., Upp. Holloway, N. L.S.A.Lond. 1902. [Eng., L.S.A.Lond. 1892.

Francis, E. E., Assam-Bengal Railway, India. M.R.C.S.

Francis, G. A., Bealadangan, Co. Galway. L. & L.M. R.C.P. & S.I. 1907. *Ed.* Galway; Dublin. M.O. Lettermore Disp.

Francis, G. P., J.P., The Bulwak, Brecon, S. Wales (*T.* 25 P.O.). L.R.C.S.Edin., L.A.H.Dub. 1879. *Ed.* St. Thomas'. Surg. Brecon Inf.

Francis, G. W., Lennox ho., Tunstall, Stoke-on-Trent. M.B., M.S.Glas. 1897.

Francis, H., Arnold, Notts (*T.* 21). M.R.C.S.Eng., L.R.C.P.Lond. 1891, M.D., B.S.Durh. *Ed.* St. Mary's. M.O.H.

Francis, H. A., East Sooke, nr. Victoria, B.C., Canada. M.R.C.S.Eng., L.R.C.P.Lond. 1886.

Francis, J., 36, Peverell Pk. rd., Plymouth. M.R.C.S. Eng., L.R.C.P.Lond. 1891, M.B., C.M.Edin. *Ed.* Edinburgh; London.

Francis, J. A., 108, Fortess rd., Tufnell Park, N.W. L.S.A.Lond. 1881, M.R.C.S.Eng.

Francis, J. B. C., M.R.C.S.Eng., L.R.C.P.Lond. 1902.

Francis, Jessie J., 50, Coolhurst rd., Crouch End, N. M.B., B.S.Lond. 1905.

Francis, J. E., Charlecote, Northam, N. Devon (*T.* 2 Northam). M.R.C.S.Eng., L.R.C.P.Lond. 1900. *Ed.* Univ. Coll., Lond. Surg. Bideford Hosp.

Francis, L., Dispensary, Stourbridge. M.R.C.S.Eng. 1880, M.D.Oxfd., L.R.C.P.Edin., L.S.A.Lond. *Ed.* London Hosp. and Oxford. R.M.O. Stourbridge Disp.

Francis, L. A., 56, High st., Uxbridge (*T.* 29). M.R.C.S. Eng., L.R.C.P.Lond. 1891. *Ed.* St. Mary's.

Francis, T. E., 41, Castle st., Tredegar, Mon. B.S. 1905, M.D. (State Med.) Lond. *Ed.* Cardiff; St. Mary's; St. Bart.'s. Med. Insp. Glam C.C. Educ. Cttee.

Francis, T. W., Bundaberg, Queensland, Australia (*T.* 50). M.R.C.S.Eng., L.R.C.P.Lond. 1888. *Ed.* St. Bart.'s. Anæst. Bundaberg Hosp.

Francis, W., 62, Leytonstone rd., Stratford, E. M.R.C.S.Eng., L.R.C.P.Lond. 1879. *Ed.* Univ. Coll., Lond. Late Snr. H.S. West Ham Hosp.

Francis, W. H., Coquimbo, Chili, S. America. M.B., C.M.Edin. 1883, M.R.C.S.Eng., M.C.Chili. *Ed.* Bristol; Edinburgh.

Francis, W. V. C., M.R.C.S.Eng., L.R.C.P.Lond. 1900. *Ed.* Westminster Hosp. M.O. Tetney dist. Louth Union.

Francis-Williams, C. H., Penydarren Surgery, Merthyr Tydfil. M.R.C.S.Eng., L.R.C.P.Lond. 1900. *Ed.* St. George's. Late H.S. Roy. Bucks Hosp., Aylesbury.

Francisco, S. A., M.R.C.S.Eng., L.R.C.P.Lond. 1896.

Francois, C. A., Beira rd., Durban, Natal. S.A. L.R.C.P. & S.Edin., L.F.P.S.Glas. 1895.

Franey, A. B., Hadleigh, Suffolk. L.R.C.P. & S.Edin., L.F.P.S.Glas. 1893. *Ed.* St. Mary's. M.O.H. Hadleigh U.D.C.

Franey, E., Banbury, Oxon. M.R.C.S.Eng., L.S.A. Lond. 1858. *Ed.* St. Bart.'s. Late Hon. Surg. Horton Inf., Banbury.

Frank, P., 3, Elvaston pl., S.W. M.D.Berlin 1853, M.R.C.S.Eng., F.R.C.P.Lond. (Retired from practice.)

Frankau, C. H. S., 9, Lancaster rd., Hampstead, N.W. (*T.* 1987 P.O.). M. 1907, F.R.C.S.Eng., L.R.C.P. Lond. *Ed.* St. George's. H.S. St. George's Hosp.

Frankish, E. R., 486, Bloor st. W., Toronto (*T.* 2342 College). M.D., C.M.Toronto 1904, L.R.C.P. & S. Edin., L.M. *Ed.* Toronto.

Frankish, H., Willenhall Lodge, Willenhall pk., New Barnet, Herts. M.R.C.S.Eng., L.R.C.P.Lond. 1904, M.B., B.Ch.Oxfd., M.A. *Ed.* Oxford; Middlesex Hosp.

Frankish, J. D., M.D.St.And. 1862, M.R.C.S.Eng., L.S.A.Lond.

Frankish, T., Avishayes, Whalley rd., Accrington (*T.* 67 Y). M.B., C.M.Edin. 1889, B.Sc. *Ed.* Edinburgh. Hon. M.O. Vict. Hosp., Accrington.

Frankish, W. J., 37, Cadogan gdns., S.W. (*T.* 2527 Vict.). M.R.C.S.Eng. 1876, L.R.C.P.Lond. *Ed.* Univ. Coll., Lond.

Franklen-Evans, F. P., M.B., B.C.Camb. 1889, D.P.H., M.A. *Ed.* Cambridge; St. George's; Univ. Coll., Lond.; Vienna; Dublin.

Franklin, Sir B., K.C.I.E., I.M.S., Bengal. M.R.C.S. Eng. 1867, L.S.A.Lond.

Franklin, C. L., Ridge ho., Dryden rd., Fleetwood, Lancs. M.B., Ch.B.Vict. 1906.

Franklin, D. F., Lt. Col. R.A.M.C., Calcutta, India. L.R.C.P. 1879, F.R.C.S.Edin.

Franklin, E. M., 62, Aldborough rd., Seven Kings, Essex. L.R.C.P. & S.Edin., L.F.P.S.Glas. 1903. *Ed.* Cork; Edinburgh. Late Clin. Asst. Cork Co. Hosp.

Franklin, G. C., J.P., 39, London rd., Leicester (*T.* 04477). M. 1870, F.R.C.S.Eng., L.R.C.P.Lond., LL.D. *Ed.* St. Thomas' and Berlin. Cons. Surg. Leicester Inf. *Pub.* Cases of Intra-thoracic Disease. Med. Times and Gaz., 1874. [Lond. 1902.

Franklin, G. D., Capt. I.M.S., Shillong, India. L.R.C.P.

Franklin, J. C., 2, Freelands rd., Bromley, Kent. L.R.C.P. & S.Edin., L.F.P.S.Glas. 1899. *Ed.* Cork. M.O. Gambia.

Franklin, L., St. Ives, Southwick, Sussex (*T.* 6 Nat.). M.R.C.S.Eng., L.R.C.P.Lond. 1888. *Ed.* St. George's. P.V. 3rd dist. Steyning Union.

Franklin, P. J., 104, Priory rd., W. Hampstead, N.W. (*T.* 1057 P.O.). M.R.C.S.Eng., L.R.C.P.Lond. 1907. *Ed.* King's Coll., Lond. Clin. Asst. Roy. Eye Hosp., Southwark.

Franklin, R., Cecil lodge, Hook, Surbiton, Surrey. M.R.C.S.Eng., L.R.C.P.Lond. 1908.

Franklin, R. J., Capt. R.A.M.C., Benares, India. L. & L.M.R.C.P. & S.I. 1900.

Frankling, H., 19, York rd., Harrogate (*T.* 86). M.R.C.S.Eng., L.R.C.P.Lond. 1898. *Ed.* London Hosp. Surg. O.P. Harrogate Inf.

Franklyn, L. H., 87, Albert Bridge rd., Battersea pk., S.W. M.R.C.S.Eng. 1856, L.S.A., L.R.C.P.Lond. *Ed.* Univ. Coll. Hosp. Late H.S. Gt. Northern Hosp.

Franks, C., 22, Bede Burn rd., Jarrow-on-Tyne. L.S.A.Lond. 1896, M.D.Brux. *Ed.* Westminster and Brussels. M.O. to F.S.

Franks, Sir K., C.B., Kilmurry, Hospital Hill, Johannesburg, S.A. (*T.* 375). M.B. 1875, M.D.Dub., F.R.C.S.I., B.A. *Ed.* Dublin and Leipsig. Late Snr. Surg. Adelaide Hosp., Dublin. *Pub.* Movable Kidney. XXth Cent. Pract. of Med., vol. IX.

Franze, P. C., Bad Nauheim, Germany. M.D.Würzburg 1894, L.S.A.Lond. *Ed.* Würzburg. Lect. at the Aschaffenburger ärztliche Röntgenkurse. *Pub.* The Physiological Action of the Nauheim Springs. Lancet, July 16, 1904.

Fraser, A., Burton rd., Carlton, Nottingham. M.S. 1884, M.D.Edin.

Fraser, A., 18, Northbrook rd., Dublin. M.B., M.S. Glas. 1878, F.R.C.S.I. *Ed.* Glasgow; Leipzig; Wurzburg. Prof. of Anat. R.C.S.Dub. *Pub.* On the Development of the Ossicula Auditus in the Higher Mammalia. Phil. Trans. Roy. Soc.

Fraser, A., Laurel Bank, Queen's pk., Manchester (*T.* 149 Cheetham Hill). C.M. 1892, M.D.Aberd. *Ed.* Aberdeen. Surg. Hydraulic Packers Soc. *Pub.* The Use of Lenigallol in Skin Affections.

Fraser, A., 22, Shooters' Hill rd., Blackheath, S.E. M.B.Lond. 1900. *Ed.* Guy's. Late Asst. H.S. Guy's Hosp.

Fraser, A., 5, Eildon villas, Mount Florida, Glasgow (*T.* 623 Z P.O.). M.B., Ch.B.Glas. 1900, M.A. *Ed.* Glasgow. Extra Disp. Phys. Vict. Inf., Glas. *Pub.* Some Statistics Bearing on the increasing Prevalence and Mortality of Pneumonia. Glas. Med. Jour., Mar., 1902.

Fraser, A., 232, Union st., Aberdeen. M.D., M.S. Aberd. 1862.

Fraser, A. C., Lavagh, Drumkeerin, Co. Leitrim. M.D.Q.U.I. 1879, L.F.P.S.Glas.

Fraser, A. D., R.A.M.C., Aldershot. M.B., Ch.B.Aberd. 1906. *Ed.* Aberdeen. [Edin.

Fraser, A. D., Stratherie, Falkirk. M.S. 1874, M.D.

Fraser, A. E. G., 2, Hartington mans., Eastbourne. M.R.C.S.Eng., L.R.C.P.Lond. 1907.

Fraser, A. F., Staff Surg. R.N., Roy. Naval Hosp., Haslar. M.B., Ch.B.Edin. 1898. *Ed.* Edinburgh.

Fraser, A. G., Markham ho., Alexandra rd., Manchester. C.M. 1883, M.D.Edin., M.A. *Ed.* Edinburgh. Late Hon. Pbys. Hulme Disp.

Fraser, A. M., Cheyne lodge, St. Ronan's rd., Southsea (*T.* 410 Mun.). M.S. 1893, M.D.Edin., D.P.H. *Ed.* Edinburgh and Univ. Coll. Hosp. M.O.H. Portsmouth. *Pub.* School Hygiene.

Fraser, A. M., 1, Featherstone buildings, Holborn, W.C. L.R.C.P. & S.Edin. 1885.

Fraser, A. N., Lieut. R.A.M.C., Hong Kong. M.B., B.S.Edin. 1904.

Fraser, Agnes R., Hora, Brit. Cent. Africa. M.B., B.S.Glas. 1898.

Fraser, A. R., M.B., M.S.Edin. 1882.

Fraser, A. T., Engcobo, Tembuland, Cape Colony. B.S. 1900, M.B.Camb.

Fraser, C., 8, Waterloo pl., Brighton (*T.* 635 X). Ch.B. 1900, M.D.Edin., D.P.H., M.A. *Ed.* Edinburgh and Univ. Coll., Lond. Late Res. Phys. Birmg. City Inf. *Pub.* Hæmorrhagic Smallpox: a Clinical Record of 36 Cases. Lancet.

Fraser, Catherine, 48, Woodhead st., Dunfermline. M.B., B.S.Edin. 1900.

Fraser, Christina, Queen Margaret Hall, Glasgow. M.B., C.M.Glas. 1898. *Ed.* Glasgow.

Fraser, C. F., 13, Ivy rd., Cricklewood, N.W. M.R.C.S. Eng., L.R.C.P.Lond. 1903.

Fraser, C. L., Elder bo., Berwick-on-Tweed (*T.* 55). L. 1885, F.R.C.P., F.R.C.S.Edin. *Ed.* Glasgow. M.O. to N.E. Rly. *Pub.* Diabetes Mellitus in Infants. B.M.J., June, 1906.

Fraser, D., Roseneath cottage, Buckley, via Chester (*T.* 1 Y 4 Buckley). M.B., C.M.Edin. 1892. *Ed.* Edinburgh. M.O.H. Buckley U.D.

Fraser, D., 3, Orr sq., Paisley (*T.* 121). M.B. 1867, C.M., M.D.Glas., F.F.P.S. M.O. Paisley Asyl., Riccartsbar. *Pub.* Atrophy of Cerebellum occurring in a brother and sister. Glas. Med. Jour., 1880.

Fraser, D., Shakespeare, Ontario, Canada. M.R.C.S. Eng. 1877.

Fraser, D. A. C., A.M.S. M.D., L.R.C.S.Edin. 1853.

Fraser, D. H., 166, Coldharbour la., Loughborough junction, S.E. (*T.* 64 Brixton). B.C., M.B.Camb. 1904, M.A. *Ed.* Cambridge; London Hosp. Late Clin. Asst. (Med. & Surg.) Evelina Hosp.

Fraser, D. H., 80, Broad st., Pendleton, Manchester. L.S.A. 1893, L.R.C.P.Lond., M.R.C.S.Eng.

Fraser, E., 299, Brixton rd., S.W. (*T.* 617 Brixton). C.M. 1882, M.D.Edin. *Ed.* Edinburgh.

Fraser, E. A., 8, Delamere cres., W. M.R.C.S.Eng., L.R.C.P.Lond. 1901.

Fraser, E. J. H., 82, Spring Bank, Hull (*T.* 839 Nat.). M.B., C.M.1894, M.D., F.R.C.S.Edin. *Ed.* Edinburgh. Heriot Research Fellow, Edin. Univ. *Pub.* Deiters' Nucleus and the Posterior Longitudinal Bundle. Jour. Physiol., 1902.

Fraser, F., 2, The Circus, Bath (*T.* 300). M. 1894, F.R.C.S.Eng., L.R.C.P.Lond. *Ed.* St. Bart.'s. Asst. Surg. Roy. United Hosp., Bath.

Fraser, F., Park ho., Leigh, Kent (*T.* 1 X Tonbridge). C.M. 1881, M.D., L.R.C.P. & S.Edin., L.M. *Ed.* Edinburgh. M.O. Penshurst dist. Sevenoaks Union. *Pub.* Diphtheria.

Fraser, F. W. D., M.B., M.S.Edin. 1878.

Fraser, G. M., 37, Broomlands st., Paisley. M.B., B.S. Glas. 1908.

Fraser, G. R., Wark-on-Tyne. L.F.P.S.Glas. 1861, L.R.C.P.Edin. *Ed.* Glasgow. M.O. 5th dist. Billingham Union. *Pub.* Case of Retroverted Gravid Uterus with Remarks. Edin. Med. Jour., 1900.

Fraser, H., Kwala Lumpur, F.M.S., Malay Peninsula. B.S. 1900, M.D.Aberd., D.P.H.

Fraser, H., Trevenna, Slough (*T.* 12*a*). M.R.C.S.Eng., L.R.C.P.Lond. 1889. *Ed.* St. Thomas'. Late H.S. Roy. Inf., Windsor.

Fraser, H., Westlands, Harpenden, Herts. M.B., C.M. Aberd. 1891, M.A. *Ed.* Aberdeen. M.O.H. Harpenden.

Fraser, H. E., Roy. Infirmary, Dundee (*T.* 903). C.M. 1891, M.D.Edin., M.A. *Ed.* Edinburgh and Berlin. Med. Supt. Roy. Inf., Dundee. *Pub.* Rodent Ulcer treated by X-rays.

Fraser, H. St. J., Major I.M.S., Madras, India. M.R.C.S. Eng., L.R.C.P.Lond. 1892.

Fraser, J., Chapel Ash, Wolverhampton. M.D.Glas. 1872, F.R.C.S., L.R.C.P.Edin., L.S.A.Lond.

Fraser, J., Parkburn ho., Kilsyth, Glasgow (*T.* 184 Kilsyth). M.D. 1852, L.R.C.S.Edin. *Ed.* Edinburgh. M.O.H. Burgh of Kilsyth.

Fraser, J., 13, Heriot row, Edinburgh. M.B., M.S. Edin. 1870.

Fraser, J., Castle Brae, Tain, Ross-sh. M.B., Ch.B. Edin. 1907. *Ed.* Edinburgh. H.S. Edin. Roy. Inf.

Fraser, J. A., Western lodge, Romford, Essex. M.R.C.S. Eng. 1882, L.R.C.P.Lond.

Fraser, J. G., Caa-an-Righ, Leigh-on-Sea, Essex (*T.* 196 Nat.). M.B., C.M.Edin. 1893, M.R.C.P.Lond. *Ed.* Edinburgh.

Fraser, J. H., Fernfield, Bridge of Allan (*T.* 24). M.B., C.M. 1881, F.R.C.P.Edin. *Ed.* Edinburgh. *Pub.* Hysteria and Metallotherapy.

Fraser, J. H. P., Cumberland ho., Southampton (*T.* 0768). M.R.C.S.Eng., L.R.C.P.Lond. 1899, M.B., B.C.Camb., B.A. *Ed.* St. George's. Asst. Phys. Roy. S. Hants and S'hampton Hosp.

Fraser, J. J., Cumberland ho., Southampton (*T.* 0768). M.R.C.S.Eng. 1867. *Ed.* Manchester; King's Coll., Lond. Late H.S. Blackburn & E. Lancs Inf.

Fraser, J. J., Bensham ho., Queen's rd., W. Croydon. M.D., M.S.Glas. 1894.

Fraser, J. J., The Rowans, Avenue Victoria, Scarborough. L.R.C.P. 1878, F.R.C.S.Edin., M.D.St.And.

Fraser, J. S., 36, Moray pl., Edinburgh (*T.* 4117 C). M.B., Ch.B. 1897, F.R.C.S.Edin. *Ed.* Edinburgh, London, Vienna. Asst. Surg. Ear and Throat Dept. Roy. Inf., Edin. *Pub.* The Etiology of Nasal Polypus. Scot. Med. and Surg. Jour., Ap., 1907.

Fraser, J. S., c/o Messrs. King, King & Co., Bombay. M.B., C.M.Edin. 1895. *Ed.* Edinburgh. Civil Surg., Broach, India.

Fraser, J. T., Rail Bank ho., Longsight, Manchester (*T.* 115 Rusholme). M.B., C.M.Aberd. 1883. *Ed.* Aberdeen.

Fraser, J. W., 82, Spring bank, Hull (*T.* 178 Corp.). C.M. 1880, M.D.Edin., M.R.C.S.Eng. *Ed.* Edinburgh. Snr. M.O. Hull Educ. Cttee. *Pub.* On a Case of Richter's Hernia. Lancet, 1903.

Fraser, K., Ashleigh, Orrell, nr. Wigan. M.B., Ch.B. Aberd. 1900, D.P.H. *Ed.* Aberdeen. Late M.O.H. Pemberton U.D.C. *Pub.* Case of Cocaine Poisoning. Lancet, 1901.

Fraser, Kate, 4, Balmoral cres., Queen's pk., Glasgow (*T.* 117 Crosshill). M.B., Ch.B.Glas. 1903, B.Sc. *Ed.* Glasgow. M.O. Govan Parish Sch. Bd.

Fraser, L. G., 28, Northumberland sq., N. Shields (*T.* 373 Nat.). B.S. 1895, M.D., M.S. Durh. *Ed.* Newcastle-on-Tyne. Hon. Surg. Tynemouth Inf. *Pub.* The Treatment of Undescended Testicle. B.M.J.

Fraser, Lizzie T., 47, Maxwell drive, Pollokshields, Glasgow. B.S. 1900, M.D.Glas.

Fraser, Margaret H., 4, Nottingham pl., W. M.B., B.S.Lond. 1905. *Ed.* London Sch. of Med. for Wom. Asst. Clin. Pathologist Roy. Free Hosp.

Fraser, M. S., 44, Polwarth terr., Edinburgh (*T.* 5441 Cent.). M.B., Ch.B.Edin. 1906, D.P.H. *Ed.* Edinburgh. Res. H.S. (Gynæcol. Wards) Roy. Inf., Edin.

Fraser, M. W., Seahouses, Chathill, Northumberland. M.B., Ch.B.Glas. 1900. *Ed.* Glasgow. Late Surg. Allan Line.

Fraser, N. S., St. John's, Newfoundland. M.B., C.M. Edin., M.R.C.S.Eng. 1886. *Ed.* Edinburgh.

Fraser, P., Clough ho., Leyland, Lancs. L.R.C.S.Edin. 1876, M.D.Glas.

Fraser, P., Carnarvon. C.M. 1886, M.D.Edin., B.Sc. *Ed.* Edinburgh. M.O.H. Carnarvonsh. combined Sanit. Dists. *Pub.* The Care and Feeding of Infants.

Fraser, R., Beaufort, Newhaven rd., Leith. M.B., B.S. Edin. 1907.

Fraser, R. M., 18, York rd., Ilford. M.B., M.S.Glas. 1895, M.A. *Ed.* Glasgow.

Fraser, R. M., Lorne terr., Mountpottinger, Belfast (*T.* 163 X). M.B., B.Ch., B.A.O.R.U.I. 1890, B.A. *Ed.* Belfast; Dublin. Med. Ref. Prudential Assur. Coy.

Fraser, R. M., 67, Comiston rd., Edinburgh. L.R.C.P. & S.Edin., L.F.P.S.Glas. 1905, L.D.S.

Fraser, R. N., Thamesville, Ontario, Canada. M.D., C.M. 1884, M.R.C.S.Eng. Coroner Co. Kent. *Pub.* Electrolysis and Cataphoresis in the treatment of inoperable and recurrent Malignant Disease. Canadian Pract. and Rev., Sept., 1899.

Fraser, S., 316, Fore st., Lr., Edmonton N. M.B., C.M.Edin. 1894. *Ed.* Edinburgh. M.O. & P.V. Edmonton dist., Edmonton Union.

Fraser, S. J. C., 2, Cambridge rd., Hastings (*T.* 34 X). M.S. 1893, M.D.Aberd. Late Dist. Surg. Gordonia, Cape Colony.

Fraser, S. Louise, 16, The Mount, York (*T.* 0430). M.B., B.S.Lond. 1900. *Ed.* London Sch. of Med. for Wom. Late Snr. H.S. York Disp.

Fraser, T., 4, Springfield terr., Arbroath. L.R.C.P. & S. 1872, M.B.Edin. *Ed.* Edinburgh.

Fraser, T., 45, Elmbank terr., Aberdeen (*T.* 33 K). M.B., Ch.B.Aberd. 1898, D.P.H., M.A. *Ed.* Aberdeen. Snr. Asst. Mat. Med. Dept. Aberd. Univ. *Pub.* The Relation of the Islands of Langerhans to Diabetes (jointly).

Fraser, T. P., M.B., B.Ch.Aberd. 1901. *Ed.* Aberdeen. Late H.P. & S. Swansea Gen. and Eye Hosp.

Fraser, Sir Thomas R., 13, Drumsheugh gdns., Edinburgh (*T.* 2485). M.D. 1862, F.R.C.P.Edin., F.R.S., LL.D., Sc.D. *Ed.* Edinburgh. Prof. of Mat. Med. and Clin. Med. Univ. Edin.

Fraser, W., 99, High st., Forres, N.B. M.B., Ch.B. Aberd. 1902, B.Sc. *Ed.* Aberdeen. Late H.S. Queen's Hosp., Birmg.

Fraser, W. C., Wesley terr., Dipton, R.S.O., Co. Durham. M.B., Ch.M.Edin. 1894. *Ed.* Edinburgh.

Fraser, W. J., I.M.S. M.B., B.S.Edin. 1904.

Fraser, W. L., 690, Dorchester st., Montreal. L.F.P.S. Glas., L.R.C.P.Edin. 1871.

Fraser, W. S. Coquet ho., Benwell, Newcastle-on-Tyne (*T.* 9 Benwell). L.R.C.P. & S.Edin., L.F.P.S.Glas. 1898. *Ed.* Aberdeen and Edinburgh.

Frazer, E. E., Helena ho., Jersey (*T.* 92). M.R.C.S. Eng. 1892, M.D., B.S.Durh., L.R.C.P., L.S.A.Lond. *Ed.* Guy's. Late H.S. Roy. United Hosp., Bath.

Frazer, E. FitzG., 20, Queen's rd., Brighton (*T.* 580 Corp.). L.R.C.P. & S.I. 1892, F.R.C.S.I. *Ed.* Dublin.

Frazer, E. K., Kingsville, Riverstown, Ballymote, Co. Sligo. L.R.C.S.I., L. & L.M.K.Q.C.P.I. 1887, L.M. *Ed.* Dublin. M.O. Riverstown Dist. *Pub.* Primary Catarrhal Syphilis. Lancet, 1891.

Frazer, J., Tientsin, N. China. L. 1862, L.M.R.C.S.I., L.R.C.P.Edin.

Frazer, J. E. S., 128, Kensington Pk. rd., W. M. 1891, F.R.C.S.Eng., L.R.C.P.Lond. *Ed.* St. Bart.'s. Dem. of Anat. King's Coll., Lond. *Pub.* Derivation of the Hypothenar Muscles. Jour. Anat., 1908.

Frazer, J. H., 22, Teviot pl., Edinburgh. M.R.C.S. Eng., L.R.C.P.Lond. 1902.

Frazer, K., Upton lodge, Devonshire pl., Eastbourne (*T.* 16). M.D., B.Ch.Dub. 1879, B.A. *Ed.* Dublin. Late H.S. Scarborough Hosp.

Frazer, P. A., Daleview, Leitrim, Carrick-on-Shannon. L. & L.M.R.C.P. & S.I. 1901. *Ed.* Dublin.

Frazer, P. T., Army Medical Service. L. & L.M. K.Q.C.P.I., L.R.C.S.I. 1867.

Frazer R. F., 45, Lavender gdns., Clapham Common, S.W. L.R.C.S.I. 1870, L.R.C.P.I., L.M. *Ed.* Dublin. Certif. Factory Surg. Battersea, Wandsworth, and Putney Dists. *Pub.* Puerperal Convulsions successfully treated by Hypodermic Injection of Morphia. B.M.J., 1885.

Frazer, S., Lansdowne ho., Brentwood, Essex (*T.* 0184). L.A.H.Dub. 1881, L.R.C.P. & S.Edin., L.M. *Ed.* Dublin. M.O.H. Brentwood U.D.

Frazer, W. D., The Hollies, Penarth, S. Wales. M.R.C.S. Eng., L.R.C.P.Lond. 1895.

Frean, H. G., 69, Walton st., Oxford. L.R.C.P.Lond., M.R.C.S.Eng. 1908, M.B., B.C.Camb., M.A. *Ed.* Cambridge; London Hosp.

Frean, R., Melbourne, Victoria. M.R.C.S.Eng., L.S.A. Lond. 1871.

Frederick, E. G., 485, N. Woolwich rd., Silvertown, E. M.R.C.S.Eng., L.R.C.P.Lond. 1896. *Ed.* King's Coll., Lond.

Freear, A., 46, Magpie Hall rd., Chatham (*T.* 29). M.R.C.S.Eng., L.R.C.P.Lond. 1899. *Ed.* St. Mary's. M.O. Medway Union Workho.

Freebairn, R. J., Ferryland, Newfoundland. M.B., C.M.Glas. 1887. *Ed.* Glasgow. Stipendiary Magistrate Dist. of Ferryland.

Freeborn, H. S. R., Clifton Hampden, Oxon. M.B., M.S.Edin. 1885.

Freeborn, J. C. R., 38, Broad st., Oxford (*T.* 169). M.R.C.S.Eng. 1882, L.R.C.P.Lond., M.A. *Ed.* Oxford; St. George's.

Freeborn, J. S., Magnetaware, Ontario, Canada. L.K.Q.C.P.I. 1887.

Freeland, A. R. S., The Green Hall, Ashbourne, Derbysh. M.R.C.S.Eng., L.R.C.P.Lond. 1894.

Freeland, E. H., M.R.C.S.Eng. 1884, L.R.C.P., L.S.A. Lond.

Freeland, J. R., Rotunda Hosp., Dublin. M.D.Penn. 1904, L.A.H.Dub. *Ed.* Pensylvania. Asst. Master Rotunda Hosp.

Freeland, R. S., Harting, Brockenhurst, Hants. M.R.C.S.Eng., L.R.C.P. 1891, L.S.A.Lond.

Freeman, A., 163, Bloomsbury st., Birmingham. M.R.C.S.Eng. 1862, L.R.C.P.Edin.

Freeman, C. D., 305, Trinity rd., Wandsworth Common, S.W. L.S.A. 1885, L.R.C.P.Lond., M.R.C.S.Eng. *Ed.* Charing Cross Hosp. Late H.P. Charing Cross Hosp. *Pub.* The Schipperke.

Freeman, D., The Gables, Pangbourne, Berks. M.R.C.S. Eng., L.S.A.Lond. 1860. *Ed.* St. Thomas'. Late Surg. Western Ophth. Hosp.

Freeman, D. W., 67, Eccles st., Dublin. M.B.Dub. 1882.

Freeman, E. C., A.M.S. M.R.C.S.Eng., L.R.C.P.Lond. 1886, M.D.Durh., D.P.H.

Freeman, E. J., 53, Victoria rd., Rushden, R.S.O., Northants. L.R.C.P. & S.Edin., 1880. L.M. *Ed.* Dublin and Charing Cross Hosp. Late Surg. Rushton and Bedford Rly. Widening.

Freeman, J., Glencairn, Queen's rd., Clifton, Bristol. (*T.* 2028 X). L.R.C.P.Lond., M.R.C.S.Eng. 1890, M.D.Durb., F.R.C.S.Edin. *Ed.* Bristol. Anæst. Bristol Gen. Hosp.

Freeman, J., High st., Reigate. L.R.C.P. & S.Edin., L.F.P.S.Glas. 1899.

Freeman, J., B.S. 1905, M.D.Oxfd.

Freeman, R. A., 2, Woodville terr., Gravesend, Kent. M.R.C.S.Eng., L.S.A.Lond. 1886. *Ed.* Middlesex Hosp. Late Anglo-German Boundary Commissioner, Gold Coast. *Pub.* Travels and Life in Asbanti and Jaman.

Freeman, W. H., 10, Cromwell rd., Hove, Sussex. M.R.C.S.Eng. 1845, L.S.A.Lond.

Freeman, W. T., 30, London rd., Reading (*T.* 56). M. 1879, F.R.C.S.Eng., M.D.Durb., L.R.C.P.Lond. *Ed.* St. Bart.'s. Snr. Asst. Phys. & Phys. Skin Dis., Roy. Berks Hosp. Late joint Editor Trans. Dermatol. Soc. of Gt. Brit.

Freer, A., J.P., The Limes, Stourbridge. M.R.C.S.Eng., L.S.A.Lond. 1851, L.M. *Ed.* Birmingham, Dublin, Paris. Hon. Surg. Stourbridge. *Pub.* Some Reliefs in the Conduction of a General Practice.

Freer, E. L., Glengariffe, Camperdown, Natal, S.A. M.R.C.S.Eng. 1878. *Ed.* Birmingham; St. Mary's. Late Hon. Surg. Birmg. Roy. Orthopædic and Spinal Hosp. *Pub.* The Treatment of Talipes.

Freer, G. D., M.R.C.S.Eng., L.R.C.P. 1888, M.B.Lond., D.P.H.

Freer, H. W., 7, High st., Stourbridge, Worcs. L.R.C.P. Lond., M.R.C.S.Eng. 1900. *Ed.* Birmingham. M.O.H. Stourbridge.

Freer, J. H., Rugeley, Staffs. M.R.C.S.Eng. 1859, L.R.C.P.Lond.

Freer, R., Rugeley, Staffs. L.S.A.Lond. 1892, M.D. B.S.Camb.

Freer, R. M., North Western Hosp. (M.A.B.), Lawn rd., Hampstead, N.W. C.M. 1894, M.D.Edin. *Ed.* Edinburgh. Asst. M.O. Met. Asyl. Bd.

Freer, W. L., Clovelly, Blackheath, Staffs. M.R.C.S. Eng., L.R.C.P.Lond. 1899.

Freeth, H., Cyfronydd, Llangollen, N. Wales (*T.* 1 X 5 Llangollen). M.D., B.Ch., B.A.O.Dub. 1901, B.A. *Ed.* Dublin. Late R.M.O. Grimsby and Dist. Hosp. *Pub.* Pythogenic Pneumonia.

Freeze, E. H., Penobsquis, New Brunswick, Canada. L.R.C.P. & S.Edin., L.F.P.S.Glas. 1904.

Freitas, J. M. de, Arlington ho., Brickdam, Georgetown, Demerara, Brit. Guiana. M.B., M.S.Edin. 1896.

Fremantle, F. E., 30, Chester st., S.W. (*T.* 6978 Ger.). M. 1897, F.R.C.S.Eng., M.Ch., M.B.Oxfd., M.R.C.P. Lond., D.P.H., M.A. *Ed.* Oxford, Guy's, and Bart.'s. M.O.H. Herts Co. *Pub.* Doctor in Khaki.

Fremlin, H. S., Govt. Lymph Establishment, The Hyde, N.W. (*T.* 4117 P.O. Hampstead). M.R.C.S.Eng., L.R.C.P.Lond. 1888, D.P.H. *Ed.* Westminster Hosp. Asst. Bacteriologist Lymph Dept., L.G.B. *Pub.* Observations on the Bacteria found in Calf-lymph during the process of Glycerination. L.G.B. Rep., 1899–1900.

French, A. M., Fleet Surg. R.N. (retd.), Langley, Beaufort rd., Kingston-on-Thames. M.R.C.S.Eng., L.S.A.Lond. 1874. *Ed.* Guy's.

French, A. R., 8, Trinity sq., Southwark, S.E. L.R.C.P. & S.Edin. 1887, L.M. *Ed.* Cork. Late Surg. to Clan and Allan Line of steamships.

French, D., Wyncroft, Ballygar, Roscommon. L.R.C.P. & S.Edin., L.A.H.I. 1884, D.P.H. *Ed.* Dublin. M.O. Killeroran Disp. *Pub.* Movable Kidneys, with a Case. B.M.J.

French, G. E., Thorn Croft, High rd., Chiswick, W. M.R.C.S.Eng., L.R.C.P.Lond. 1898.

French, G. W. H., 42, Church la., Hornsey, N. (*T.* 386). M. 1884, F.R.C.S.Eng., M.D.Durh. *Ed.* St. Mary's. Surg. O.P. St. Paul's Hosp. for Genito-Urinary Dis.

French, Herbert, 26, St. Thomas' st., S.E. (*T.* 1881 Hop.). B.Ch. 1900, M.D.Oxfd., F.R.C.P., L.S.A. Lond., M.S.A., M.A. *Ed.* Oxford; Guy's. Asst. Phys. Guy's Hosp. *Pub.* Medical Laboratory Methods and Tests.

French, J. C., 50, Marlborough st., Seaham Harbour, Co. Durham. L.R.C.P. & S.Edin., L.F.P.S.Glas. 1888, L.M. *Ed.* Edinburgh.

French, J. G., 146, Harley st., W. (*T.* 4569 May.). M.B., B.S. 1902, M.S.Lond., F.R.C.S.Eng. *Ed.* St. Mary's. Surg. in charge Ear, Nose, and Throat O.P., Gt. N. Cent. Hosp.

French, J. J., 2, Heaton rd., Newcastle-on-Tyne (*T.* 2763). B.S. 1900, M.D.Durb., B.Hy., D.P.H. *Ed.* Newcastle-on-Tyne.

French, L. A. W., H.M. Prison, Wakefield, Yorks. M.R.C.S.Eng., L.R.C.P.Lond. 1897. *Ed.* Univ. Coll., Lond. Late H.P. Bethlem Roy. Hosp.

French, Margaret D., Haywood Hosp., Burslem, Staffs (*T.* 365 Cent.). M.B., B.S.Durb. 1904. *Ed.* London Sch. of Med. for Wom. and Newcastle-on-Tyne. Late Asst. M.O. Hull City Asyl., Willerby.

French, R. E., Ranmore, Burgh Heath, Surrey. M.B., B.C.Camb. 1905, M.A. *Ed.* Cambridge and Guy's. Late H.P. Guy's Hosp. *Pub.* On Opsonic Factors: their Estimation and Use in Therapeutics. Pract., 1906.

French, R. H., Moss bank, N. Finchley, N. M.B. Durh. 1889, M.R.C.S.Eng., L.R.C.P.Lond. *Ed.* London Hosp. and Durham. Surg. (S. Div.) Met. Police, Whetstone dist. *Pub.* Epidemic Sore Throat from Suppurative Mammitis in Cows.

French, R. S., Kynnersley, Chandler's Ford, Hants. M.B., B.Ch., B.A.O.Dub. 1889, L.M. *Ed.* Dublin. Surg. White Star Line, Southampton.

French, W. D., Oaklands, New Hanover, Natal, S.A. L.S.A.Lond. 1900. *Ed.* Univ. Coll., Lond. Surg. Legion of Frontiersmen.

Frenchman, E. P., Lt. Col. I.M.S., Madras. L.F.P.S. Glas., L.R.C.P.Edin. 1878.

Frend, E. C., Warwick ho., Hurstpierpoint, Sussex (*T.* 199). M.R.C.S.Eng., L.R.C.P.Lond. 1894. *Ed.* St. Bart.'s. Late H.S. Kent and Canterbury Hosp.

Frend, J. A., 375, Calle Urquiza, Rosario, Argentine Republic, S. America. L.R.C.S.I. 1876, L. & L.M. K.Q.C.P.I.

Frengley, J. P., B.S. 1895, M.D.R.U.I., F.R.C.S.I.

Frere, A. H., M.B., M.S.Edin. 1889.

Frere, J. E., Fleet, R.S.O., Hants (*T.* 5). B.C.Camb. 1903. *Ed.* London Hosp. Late Res. Accoucheur, Ext., & Int., Lond. Hosp.

Freshwater, D. H., 13, Welbeck st., W. (*T.* 3452 Pad.). M.B., B.C.Camb. 1903, M.R.C.S.Eng., L.R.C.P. Lond., M.A. *Ed.* Cambridge; St. George's; Berlin; Paris. Asst. Skin Dept. St. George's Hosp. *Pub.* Note on a new Syringe for the Injection of Iodipin and with a description of the method of using. Lancet, May 2, 1908.

Fretz, W. H., St. Kitts, W.I. L.R.C.P. & S.Edin. 1881. *Ed.* Edinburgh. Snr. M.O. & Health Off. *Pub.* Annual Med. Report of the Presidency.

Frew, A., 12, St. James' terr., Hillhead, Glasgow (*T.* 235 X 4 Hillhead). M.B., C.M.Glas. 1884, L.M. *Ed.* Glasgow, Berlin, Paris, Dublin. Late H.S. Glas. Matern. Hosp.

Frew, A., P.O. Box 33, Knigbts, Transvaal, S.A. (*T.* 271 Jobannesburg). M.B., Cb.B.Edin. 1900. *Ed.* Edinburgh. M.O. Wit Deep, Knight Cent., and Duefontein Deep, Ltd.

Frew, A. W., Starlaw cottage, Batbgate, N.B. L.R.C.P. & S.Edin., L.F.P.S.Glas. 1901. *Ed.* Edinburgh.

Frew, J., 95, Grange rd., Small Heath (*T.* 84 Vict.). M.B., C.M.Glas. 1891. *Ed.* Glasgow. M.O. Post Office, E. Dist., Birmg.

Frew, J. W., 109, Warrender Pk. rd., Edinburgb. M.B., Cb.B.Edin. 1906. *Ed.* Edinburgh. Late Asst. M.O. Fife Dist. Asyl., Cupar.

Frew, R. S., 3, Melrose st., Queen's cres., Glasgow. M.S. 1893, M.D.Glas.

Frew, R. S., Tbe Lea, Kilmacolm, N.B. M.B., Cb.B. Edin. 1905. *Ed.* Edinburgh. Late Res. Pbys. Edin. Roy. Inf.

Frew, W., 3, Dundonald rd., Kilmarnock, Ayrsb. (*T.* 36). C.M. 1872, M.D.Edin. *Ed.* Glasgow and Edinburgb. Pbys. Kilmarnock Inf. and Fever Hosp. *Pub.* Cerebro-Spinal Fever in Scotland. B.M.J., vol. II, 1896.

Frew, W. D., 3, Dundonald rd., Kilmarnock, N.B. M.R.C.S.Eng., L.R.C.P.Lond. 1907.

Frew, W. S., Lenzie, Newton Abbot, Devon. M.B., M.S.Edin. 1877. *Ed.* Edinburgb.

Freyberger, L., 9, St. Mark's sq., Regent's pk., N.W. M.R.C.S.Eng. 1893, M.R.C.P.Lond.

Freyer, P. J., 27, Harley st., W. (*T.* 1704 Pad.). M.D., M.Cb.Q.U.I. 1874. Surg. St. Peter's Hosp., Lond. *Pub.* Surgical Diseases of the Urinary Organs. 1908.

Freyer, P. W., Sellerna bo., Cleggan, Co. Galway. M.B., M.S.Edin. 1906.

Freyer, S. F., C.M.G., Lt. Col. R.A.M.C., Secunderabad, India. M.D., M.S.R.U.I. 1883.

Friel, A. R., P.O. Box 4299, Jobannesburg, S.A. (*T.* 771). M.B. 1894, M.D.Dub., F.R.C.S.I. *Ed.* Dublin. Hon. Phys. Throat, Nose, and Ear Jobannesburg Hosp. *Pub.* Case of Polypus of Vocal Cord and Case of Foreign Body in Œsopbagus.

Friel, R., P.O. Box 144, Lombard st., Potcbefstroom, Transvaal. M.D.Dub. 1895, F.R.C.S.I., L.M., D.P.H., M.A. *Ed.* Dublin. M.O.H. Potcbefstroom.

Friend, F. W., 27, Old Steine, Brighton (Travelling). M.R.C.S.Eng. 1875, L.R.C.P.Edin.

Friend, G. E., St. George's Hosp., S.W. M.R.C.S.Eng. L.R.C.P.Lond. 1905, M.A. *Ed.* Oxford; St. George's. Supt. & R.M.O. St. George's Hosp.

Friend, H. E., 1, St. Stepben's cres., Westbourne pk., W. (*T.* 1462 Pad.). L.R.C.P.Lond., M.R.C.S.Eng. 1877. *Ed.* St. George's. Hon. Pbys. St. Mary Magdalene's Penitentiary Home, Paddington.

Friend, J., 22, Brunswick pl., Leeds. L.S.A.Lond. 1894.

Frier, C., Spitalgate ho., Grantham (*T.* 57). M.B., C.M.Edin. 1892. *Ed.* Edinburgh.

Frier, W., Waringstown, Co. Down. M.D., M.S.Q.U.I. 1870, L.M.

Fripp, Sir A., K.C.V.O., C.B., 19, Portland pl., W. (*T.* 1521 Pad.). M.B. 1889, M.S.Lond., F.R.C.S.Eng. *Ed.* Guy's. Surg. in Ord. to H.M. tbe King and to Guy's Hosp.

Frith, B. G., Drumgay, Guildford (*T.* 143). M.B., B.Ch.Dub. 1884, B.A. *Ed.* Dublin.

Frith, W. S., 186, Amhurst rd., Hackney Downs, N.E. (*T.* 1734 Dalston). M.B., B.C.Camb. 1893, B.A. *Ed.* Cambridge and Guy's. Anæst. London Throat Hosp.

Frizell, T., Strathfield, Sydney, N.S.W. M.D., M.S. R.U.I. 1884, L.M.

Frizell, W. A., Londonderry. L.R.C.P. & S.Edin., L.F.P.S.Glas. 1888, L.M.

Frobisher, J. H. M., 24, Monkbridge rd., Headingley, Leeds. M.B., B.S.Leeds 1908.

Frobisher, W. M., 24, Monkbridge rd., Headingley, Leeds (*T.* 342 Headingley). M.R.C.S.Eng. 1877. *Ed.* Leeds. Snr. Asst. H.S. Leeds Gen. Inf. *Pub.* Hysterical Contraction knee of boy. B.M.J.

Froggatt, G. E., Sboreditcb Infirmary, 204, Hoxton st., N. M.B., B.S.Durb. 1901. *Ed.* Middlesex Hosp. and Durham. Med. Supt. Sboreditcb Inf.

Frohwein, O. F., 48, Lichfield st., Burton-on-Trent. M.R.C.S.Eng., L.R.C.P.Lond. 1885. *Ed.* St.Tbomas'. Surg. Burton Disp.

Frood, J. N., Topsbam, Devon. L.R.C.S.I. 1872, L.R.C.P.Edin. *Ed.* Dublin. Dist. M.O. St.Thomas' Union. [L.K.Q.C.P.I.

Frood, T. M., Jobannesburg, S.A. L.R.C.S.I. 1886,

Frossard, E. E., The Lodge, Bishop's Lydeard, nr. Taunton. M.R.C.S.Eng., L.R.C.P.Lond. 1889.

Frost, A. J., Day Dawn, W. Australia. M.B., B.S. R.U.I. 1900.

Frost, A. T., Lieut. R.A.M.C., Hong Kong, China. M.B., B.S.R.U.I. 1902.

Frost, E., Cbesterfield, Cbesterfield rd., Meads, Eastbourne (*T.* 214). L.R.C.P. & S.Edin., L.F.P.S.Glas. 1896, C.M., M.D.Edin. *Ed.* Edinburgb.

Frost, E. W. F., Beechlawn, Newmarket-on-Fergus, Co. Clare. L.R.C.S.I. 1867, Lic.Med.Dub., L.M. *Ed.* Dublin. M.O. Newmarket Disp.

Frost, F. T., 28, Asbbourne rd., Derby. M.R.C.S.Eng., L.R.C.P.Lond. 1887, D.P.H.

Frost, G., Clovelly, Poole rd., Bournemoutb (*T.* 106). L.R.C.P.Lond., M.R.C.S.Eng. 1882, M.D.Durb. *Ed.* Middlesex Hosp.

Frost, G. H., I.M.S., Bengal. M.B., B.S.R.U.I. 1890.

Frost, J. K., 40, High West st., Dorchester, Dorset. L.S.A.Lond. 1885, M.D.Durh., M.R.C.S.Eng., D.P.H, *Ed.* Middlesex Hosp.; Durham. Late M.O.H. Dore Rural Sanit. Authority (Hereford).

Frost, J. R., 296, Queen's rd., New Cross gate, S.E. (*T.* 593 Deptford). M.R.C.S.Eng., L.R.C.P.Lond. 1899. *Ed.* Bristol. Late Surg. Reg. Bristol Roy. Inf. *Pub.* Tbe Action of Alcobol on Digestion and Nutrition.

Frost, T. J., J.P., Oaklands, Llanhilleth, Monmoutbsb. (*T.* 192 Crumlin Nat.). L.R.C.P. & S.Edin., L.F.P.S. Glas. 1890, L.M. *Ed.* Dublin and Edinburgh. M.O. & P.V. Llanhilletb Parisb.

Frost, W., High Grove, Wrexham. M.R.C.S.Eng. 1863, L.R.C.P.Lond. *Ed.* Charing Cross Hosp.

Frost, W. A., 30, Cavendish sq., W. M. 1874, F.R.C.S. Eng., L.R.C.P.Lond.

Frost, W. E., 6, Atboll pl., Edinburgh (*T.* 1624). M.B., Cb.B.Edin. 1900. *Ed.* Edinburgb. Res. Phys. Roy. Maternity Hosp., Edin.

Fry, A. B., Capt. I.M.S., Lahore, India. M.R.C.S.Eng. 1896, L.R.C.P. 1896, M.B.Lond.

Fry, A. C., 5, The Causeway, Horsbam. M.R.C.S.Eng., L.R.C.P.Lond. 1895, M.B., B.S.Camb.

Fry, E. S., 56, George sq., Edinburgh (*T.* 4211 X). M.B., C.M.Edin. 1885. Sec. Edin. Med. Mission Soc. *Pub.* The Edinburgb Med. Missionary Soc. Scott. Med. and Surg. Jour., Aug., 1898.

Fry, J. B., Tbe Causeway, Horsham, Sussex. M.R.C.S. Eng. 1863, L.R.C.P.Lond. *Ed.* Birmingham; Dublin. Late M.O.H. Swindon U. & R., Cricklade and Wootton Bassett dists.

Fry, J. F., 13, Dane rd., St. Leonards-on-Sea (*T.* 86 Y). L.R.C.P.Lond., M.R.C.S.Eng. 1875. *Ed.* Guy's. Late H.P. & S. Guy's Hosp. *Pub.* Suprapubic Litbotomy. [1894.

Fry, J. M., 725, Commercial rd., E. L.R.C.P.Lond.

Fry, J. W., Blythebury, Tonbridge rd., Maidstone. M.R.C.S.Eng. 1855, L.S.A.Lond.

Fry, P. V., Ryburn ho., Sowerby Bridge, Yorks (*T.* 853 Halifax). M.R.C.S.Eng., L.R.C.P.Lond. 1896. *Ed.* Leeds. M.O.H. Luddenden Foot U.D.C.

Fry, W. B., Capt. R.A.M.C., Canterbury. M.R.C.S. Eng., L.R.C.P.Lond. 1900.

Fry, W. E., Aberdeen bo., Queen terr., Hammersmith, W. (*T.* 1470 Western). M.R.C.S.Eng., L.R.C.P. Lond. 1893. *Ed.* London Hosp. Clin. Asst. to Med. O.P., W. London Hosp.

Fry, W. H., Singapore, Straits Settlements. M.R.C.S. Eng., L.R.C.P.Lond. 1894.

Fry, W. L., Catterick, Yorks. M.B., B.Ch.Oxfd. 1895, M.A. *Ed.* Oxford and St. George's. M.O. Catterick div. Richmond Union.

Fry, W. W. B., Tyn-y-berllan, Wells, Builth, Breconsh. M.B., C.M.Edin. 1881. *Ed.* Edinburgh; Paris; Vienna. M.O.H. Builth R. & U. dists.

Frye, J. H., 23, Hampstead rd., N.W. L.S.A.Lond. 1884. *Ed.* Dublin.

Fryer, C., Walcot, Shanklin, I. of W. L.S.A.Lond. 1885, L.R.C.P. & S.Edin., L.F.P.S.Glas. *Ed.* Cambridge; Guy's. M.O. to Home of Rest, Shanklin.

Fryer, E., Ingleside, Quarry Bank, Brierley Hill (*T.* 6 Y 5 Cradley). L.S.A. 1898, L.M.S.S.A.Lond. *Ed.* Guy's. Late Asst. M.O. Co. Asyl., I. of W.

Fryer, G. E., 25, Croft's Bank rd., Urmston, Lancs. M.R.C.S.Eng., L.R.C.P.Lond. 1888. *Ed.* Manchester. M.O.H. Urmston U.D.

Fryer, J., 16, Upp. South st., Dewsbury. L.S.A.Lond. 1870, M.R.C.S.Eng.

Fryer, J. H., 2, Eastgate, Barnsley (*T.* 7). M.B., B.C. Camb. 1899, B.A. *Ed.* Cambridge and London Hosp. Late H.S. Lond. Hosp. [1890.

Fryer, R. A., 91, New North rd., N. M.B., C.M.Edin.

Fryer, T. W., Ruan High lanes, Grampound Road, Cornwall. M.R.C.S.Eng. 1854, L.S.A.Lond. *Ed.* St. Bart.'s and Bristol. Late Admiralty Surg. and Agent. (Retired.)

Fryer, W. F., Clonburrin, Bagenalston, Co. Carlow. M.R.C.S.Eng. 1849, M.D.Glas., L.A.H.Dub., L.M. *Ed.* Park Gate Sch. of Med. Late Disp. M.O.

Fryer, W. F., Chestnut ho., St. Clements, Ipswich. L.R.C.P. & S.Edin. 1882, L.A.H.Dub. M.O. Ipswich Union.

Fuhr, R. S. H., D.S.O., Capt. R.A.M.C., Sialkot, India. L.R.C.P. & S.Edin., L.F.P.S.Glas. 1893.

Fulcher, G. F., Everleigh, Chingford, Essex. M.B., C.M.Edin. 1866. *Ed.* Edinburgh. M.O.H. Chingford U.D.

Fulham-Turner, H., Torwood, Colney Hatch la., Muswell Hill, N. (*T.* 137 Hornsey). M.R.C.S.Eng., L.R.C.P.Lond. 1897. *Ed.* Guy's. Late Capt. R.A.M.C. Vol.

Fullam, W. F., Balbriggan, Co. Dublin. L.R.C.S.I. 1884, L.A.H.Dub., L.M. *Ed.* Dublin. M.O. Disp. Dist., Balbriggan.

Fullarton, J., Brodick, Arran. M.B., M.S.Glas. 1893.

Fullarton, J., R.N. M.B., B.S.Edin. 1899.

Fullarton, J. A., Invercargill, N.Z. M.B., M.S.Edin. 1892.

Fullarton, J. H., Brodick, Arran, N.B. L.R.C.P. & S. Edin., L.F.P.S.Glas. 1906.

Fullarton, N., Blairbeg ho., Lamlash, Arran. M.B., C.M. 1877, F.F.P.S.Glas. *Ed.* Glasgow.

Fullarton, R. Speirs, 272, Bath st., Glasgow (*T.* 251 Charing Cross). M.B., Ch.B. 1898, F.F.P.S.Glas., M.A. *Ed.* Glasgow. Prof. of Physiol. Anderson's Coll. Med. Sch. *Pub.* Statistics Relating to Vaccination and Smallpox in City of Glas. Smallpox Hosp. between April, 1900, and June, 1901.

Fullarton, W. W., Ballantrae, Ayrsh. M.B., L.F.P.S. Glas., L.M. 1876. *Ed.* Glasgow. Parochial M.O.

Fuller, A., Local Government Board, Whitehall, S.W. L.R.C.P.Edin.1882, M.R.C.S.Eng. *Ed.* Birmingham. Poor Law Med. Insp. for the Provinces of England and Wales. *Pub.* Report on Infant Feeding, etc., in the Workhouses of England and Wales. 1897.

Fuller, A. H., Villa del Pilar, Paraguay, S. America. M.B., B.S.Dub. 1889.

Fuller, A. J. S., 83, Rosebery rd., Muswell Hill, N. M.R.C.S.Eng., L.R.C.P.Lond. 1908.

Fuller, A. Leonard, 9, Gay st., Bath (*T.* 234). M.R.C.S. Eng., L.R.C.P.Lond. 1895, F.R.C.S.I. *Ed.* St. Thomas'. Asst. Surg. Roy. United Hosp.

Fuller, A. W., 32, Old Burlington st., W. (*T.* 4836 May.). Ch.B. 1900, M.D.Edin. *Ed.* Edinburgh; St. George's. Late Res. M.O. Roy. Waterloo Hosp. for Chil. and Wom. *Pub.* An Investigation on the Urine of Children. Lancet, 1904.

Fuller, C. A., Civil Lines, Cawnpore, N.W.P., India. M.R.C.S.Eng., L.R.C.P. 1892, M.B.Lond.

Fuller, C. J., 33, Nightingale pl., Woolwich. M.R.C.S. Eng., L.R.C.P.Lond. 1889.

Fuller, E. B., 6, Rosmead av., Cape Town, S.A. (*T.* 159 Cent.). M.B., C.M. 1891, F.R.C.S.Edin. *Ed.* Edinburgh. Hon. Vis. Surg. Somerset Hosp., Cape Town. *Pub.* Occlusion of the Rectum.

Fuller, H. R., M.V.O., 45, Curzon st., Mayfair, W. (*T.* 1411 Ger.). M.R.C.S.Eng. 1880, M.D.Camb. *Ed.* Cambridge; St. George's.

Fuller, J., Long Ashton, Bristol (*T.* 6 Long Ashton). L. 1876, M.R.C.P.I., F.R.C.S.Edin., L.M. *Ed.* Dublin; Edinburgh. M.O.H. Long Ashton R.D. *Pub.* Treatment of Puerperal Convulsions by Venesection.

Fuller, J. J., Grenville, Dunmanway. Co, Cork. L.R.C.P. & S.Edin., L.F.P.S.Glas. 1899.

Fuller, J. R., 6, Crescent rd., Crouch End, N. L.S.A. Lond. 1891, M.D., B.S.Durh., M.R.C.S.Eng., L.R.C.P. Lond. *Ed.* St. Mary's. Late Snr. Res. H.P. Birmg. and Midland Children's Hosp. *Pub.* General Emphysema following Pulmonary Tubercle.

Fuller, L. H., Streatham hill, S.W. L.S.A.Lond., M.R.C.S.Eng. 1878.

Fuller, L. O., Eastern Counties Inebriate Reformatory, E. Harling, Norfolk. M.R.C.S.Eng., L.R.C.P.Lond. 1898. *Ed.* Univ. Coll. Hosp. Med. Supt. Eastern Cos. Inebriate Reformatory.

Fuller, R. A., Long Ashton, nr. Bristol. M.R.C.S.Eng., L.R.C.P.Lond. 1905.

Fuller, T., 19, Wilbury av., Hove, Brighton (*T.* 2159 Y Nat.). M.R.C.S.Eng., L.S.A.Lond. 1851, M.D.Aberd. *Ed.* Guy's. Late H.S. Sussex Co. Hosp.

Fuller, W. A., Stoneleigh, Milnthorpe, Westmorland. L.R.C.P.Lond., M.R.C.S.Eng. 1898. *Ed.* Guy's. Late Snr. H.S. E. Sussex Hosp., Hastings.

Fullerton, A., 8, University sq., Belfast (*T.* 2252). B.Ch. 1890, M.D.R.U.I., F.R.C.S.I. *Ed.* Belfast. Hon. Asst. Surg. Roy. Vict. Hosp., Belfast. *Pub.* On the Examination of the Urethra and Bladder by the Electric Light. Med. Press & Circ.

Fullerton, A. H., Goxhill, Lincs. M.B.Durh. 1904. *Ed.* Durham. D.M.O. Brigg Union. *Pub.* 4 mos. Unruptured Tubal Pregnancy.

Fullerton, A. Y., Hospital, Dalby, Queensland, Australia. M.R.C.S.Eng., L.R.C.P.Lond. 1892.

Fullerton, F. W., Hurley ho., 86, Beverley rd., Hull (*T.* 1083 Corp.). M.D., B.S.Durh. 1893, M.R.C.S. Eng., L.R.C.P.Lond. *Ed.* St. Thomas' and Durham. Dist. M.O. & P.V. Sculcoates Union.

Fullerton, J. C., I.M.S., Bengal. M.B., M.S.Dub. 1872, L.M.

Fullerton, R., 24, Newton pl., Glasgow (*T.* 408 P.O.). C.M. 1886, M.D.Edin. *Ed.* Edinburgh. Surg. Dis. of Throat and Nose O.P. Dept., Roy. Inf., Glas. *Pub.* Primary Gangrene of the Tonsils. Lancet, 1902.

Fullerton, R. J., "Gleneira," Rowan st., Bendigo, Victoria, Australia (*T.* 241 Bendigo). L.R.C.P. & S. Edin., L.F.P.S.Glas. 1895, L.M. *Ed.* Melbourne. M.O. Bendigo United F.S. Inst. and Disp.

Fulss, F. C. J., Barkly East, Cape Colony. M.B., M.S. Edin. 1888.

Fulton, A., The Firs, Old Basford, Nottingham (*T.* 1536). M.B., B.Ch., B.A.O.R.U.I. 1893, B.A. *Ed.* Belfast; Dublin. Late Res. Clin. Asst. Belfast Roy. Hosp.

Fulton, A. B., Bank ho., Cheetham Hill, Manchester (*T.* 0217 Cheetham Hill). M.B., C.M.Glas. 1884. *Ed.* Glasgow. Hon. M.O. Bethesda Cripple Home.

Fulton, F., 231, Featherstall rd. N., Oldham. L.R.C.P. & S.Edin., L.F.P.S.Glas. 1898. *Ed.* Belfast.

Fulton, G. C. H., J.P., Meadowcroft, Eston, S.O., Yorks (*T.* 38 Normanby Nat.). M.B., C.M.Glas. 1883. *Ed.* Glasgow. Surg. Eston Gen. Hosp. *Pub.* Immunity. 1905.

Fulton, H., Sevenoaks, Kent. M.R.C.S.Eng., L.R.C.P., L.S.A.Lond. 1897, M.D.Brux. *Ed.* Guy's. (Not in practice.)

Fulton, J., 9, Laurel bank, Woodvale rd., Belfast. M.B., B.S.R.U.I. 1889.

Fulton, J., 5, Crimea st., St. Kilda, Melbourne, Australia. M.B., M.S., L.F.P.S.Glas. 1866.

Fulton, J., Ballyhartfield, Doagh, Co. Antrim. L.R.C.P. & S.Edin., L.F.P.S.Glas. 1899.

Fulton, Jane McC., Drum, Dungiven, Co. Derry. M.B., B.Ch., B.A.O.R.U.I. 1907. *Ed.* Belfast. Asst. M.O. Hull City Asyl.

Fulton, R. V., Dunedin, N.Z. M.B., M.S.Edin. 1889.

Fulton, W., M.B., M.S.Glas. 1892.

Furber, E. P., Beechcroft, Oxted, Surrey. M.R.C.S. Eng., L.R.C.P.Lond. 1888. *Ed.* St. Bart.'s. Late R.M.O. N.W. Lond. Hosp. [Lond. 1908.

Furber, L. G. H., 10, Upton rd., Slough. L.M.S.S.A.

Furey, J. W., 1, Peat st., Ecclesall rd., Sheffield. L.R.C.P. & S.Edin., L.F.P.S.Glas. 1896.

Furlong, N., Lymington ho., Enniscorthy, Co. Wexford. L.R.C.S.I. 1869, L. & L.M.K.Q.C.P.I. *Ed.* Dublin. Vis. & Cons. Phys. Enniscorthy Dist. Asyl.

Furlong, S. A., Lymington, Enniscorthy, Co. Wexford. L.R.C.P. & S.I. 1907. *Ed.* Dublin. Late H.S. Jervis st. Hosp., Dub.

Furlong, W. V., 16, Pembroke rd., Dublin (*T.* 214 Y). L.A.H.Dub. 1885, M.D.Durh., L.R.C.P.Edin., L.R.C.S.I., L.M. *Ed.* Dublin.

Furner, W., 13, Brunswick sq., Hove. M. 1871, F.R.C.S.Eng., M.D.Durh., L.S.A.Lond.

Furness, H. S., The Elms, Moor pk., Preston, Lancs. L.R.C.P.Lond. 1908.

Furness, J. C., 65, Heathcote st., Kidsgrove, N. Staffs. L.M.S.S.A.Lond. 1901. *Ed.* Charing Cross Hosp. Capt. R.A.M.C. (Mil.). Hon. Lieut. in the Army.

Furnivall, C. H., Capt. R.A.M.C. M.R.C.S.Eng., L.R.C.P.Lond. 1898. *Ed.* St. Mary's. Late Asst. M.O. Islington Inf.

Furnivall, H. W., Woodbury, Exeter, Devon. M.R.C.S. Eng., L.S.A.Lond. 1869. *Ed.* Manchester. M.O. & P.V. Woodbury dist. St. Thomas' Union.

Furnivall, H. W., 211, Lower rd., Rotherhithe, S.E. M.B., B.S.Durh. 1902.

Furnivall, P., 28, Weymouth st., W. (*T.* 1019 Pad.). M. 1892, F.R.C.S.Eng., L.R.C.P.Lond. *Ed.* St. Bart.'s. Surg. London Hosp. *Pub.* Neoplasms of the Stomach and Intestines. Hunterian Lectures.

Furrer, E., Toronto, Canada. M.R.C.S.Eng. 1886.

Fürth, K. J., 39, Harley st., W. (*T.* 274 May.). M.D. Freiburg 1893, M.R.C.S.Eng., M.R.C.P.Lond. *Ed.* Heidelberg, Munich, Freiburg, Vienna, London. Hon. Phys. German Hosp. *Pub.* Uber weitere 150 mit Heilserum behandelte Diphtheriefaelle. Munch. Med. Woch., 1896.

Fyfe, D., 7, Fitzroy pl., Sauchiehall st., Glasgow (*T.* 229 Charing Cross). L. 1900, F.R.C.S.Edin., F.F.P.S. Glas., L.D.S. *Ed.* Glasgow and Pennsylvania.

Fyfe, J. H., 7, Fitzroy pl., Sauchiehall st., Glasgow. (*T.* 229 Charing Cross). L.R.C.P. & S.Edin., L.F.P.S Glas. 1904, L.D.S. [M.B., M.S.Aberd. 1887.

Fyfe, T. H., Rotunda lodge, Ferryhill, Aberdeen.

Fyfe, W. W., Belmont, Johnstone, Renfrewsh. (*T.* 197). C.M. 1893, M.D.Glas. *Ed.* Glasgow. Vis. Surg. Dist. Hosp., Johnstone. *Pub.* Clinical Notes.

Fyffe, E. L., St. Thomas' Hosp., S.E. M.R.C.S.Eng., L.R.C.P.Lond. 1908.

Fyffe, R. J., Somerset ho., St. Philip's rd., Sheffield (*T.* 2159). M.R.C.S.Eng., L.R.C.P.Lond. 1900. *Ed.* Sheffield.

Fyffe, W. K., 141, Willis st., Wellington, N.Z. M.B., B.S.Camb. 1890, M.R.C.P., L.S.A.Lond.

Fysh, Mary N., Wellingborough, Albert cres., Colombo, Ceylon. M.B.Lond. 1897. *Ed.* Glasgow; London Sch. of Med. for Wom. M.O. in charge Lady Havelock Hosp. for Wom. and Chil., Colombo. *Pub.* A simple and riskless method of treatment of Prolapse of the Uterus. Jour. of Ceylon branch of B.M.A.

Fyson, E., 38, Warrior sq., St. Leonards-on-Sea (*T.* 523 Hastings). M.R.C.S.Eng. 1874, L.R.C.P.Edin., L.M. *Ed.* Guy's.

Fyson, E. L., Cheveley ho., Newmarket, Cambs. M.R.C.S.Eng. 1864, L.S.A.Lond., L.R.C.P.Edin., L.M. *Ed.* Guy's. Surg. Rous Mem. Hosp., Newmarket.

Fyzee, A. A. H., Mount rd., Mazagon, Bombay, India. M.R.C.S.Eng., L.R.C.P.Lond. 1905.

Gabb, C. B., East Sussex Club, St. Leonards-on-Sea. M.R.C.S.Eng., L.R.C.P.Edin. 1878. *Ed.* St. Bart.'s. Late H.S. St. Bart.'s Hosp. (Retired.)

Gabb, H. S., 13, Cornwallis gdns., Hastings (*T.* 93 Y). M.B., B.C.Camb. 1901, B.A. *Ed.* Cambridge and Charing Cross Hosp. Late Snr. H.S. S. Devon Hosp., Plymouth.

Gabb, J. E., 38, Powerscroft rd., Clapton, N.E. M.R.C.S.Eng. 1873, L.R.C.P.Edin. *Ed.* St. Bart.'s. Late M.O.H. Charlton Kings U.D. *Pub.* Death from Poisoning by Yew Berries. Lancet, 1881.

Gabb, J. P. A., Epsom rd., Guildford (*T.* 85). M.R.C.S. Eng. 1877, M.D.Lond. *Ed.* Univ. Coll., Lond. Cons. M.O. Roy. Surrey Co. Hosp.

Gabbett, H. S., 8, Chiswick pl., Eastbourne. M.B. 1878, M.D.Dub., M.R.C.P.Lond., M.A. *Ed.* Dublin. Late Asst. Phys. Roy. Chest Hosp., London.

Gabe, J., 16, Mecklenburgh sq., W.C. L.S.A.Lond. 1876, M.D.Brux., M.R.C.S.Eng.

Gabe, M. P., 61, Thomas st., Merthyr Tydfil, Glam. L.S.A.Lond. 1899. *Ed.* Middlesex Hosp. Referee several Assur. Coys. *Pub.* Choice of Method of Inflating Tympanum. Med. Times and Gaz.

Gabe, W., Morriston, nr. Swansea. M.R.C.S.Eng., L.R.C.P.Lond. 1906. *Ed.* Middlesex Hosp.

Gabites, G. E., 9, Elizabeth st., Timaru, N.Z. M.B., C.M. 1894, F.R.C.S.Edin. *Ed.* Edinburgh. Hon. Surg. Timaru Hosp.

Gabriel, L. M., 7, Park pl., St. James', S.W. (*T.* 7491 Ger.). M.R.C.S.Eng. 1885, M.D.Lond. *Ed.* St. Bart.'s; Hosp. for Sick Chil., Gt. Ormond st. Late R.M.O. Hosp. for Sick Chil., Gt. Ormond st.

Gabriel, W. M., 22, Devonshire st., Keighley (*T.* 107). L.R.C.P. & S.Edin., L.F.P.S.Glas. 1887, L.M. *Ed.* Edinburgh. M.O. Keighley Workho. *Pub.* Saline Injections in Typhoid Fever Lancet.

Gabriel, W. M., 72, Ludgate hill, E.C. M.R.C.S.Eng. 1884, L.D.S. *Ed.* St. Bart.'s and Roy. Dent. Hosp., Lond. Hon. Dental Surg. Baroness de Hirsch Conv. Home. Editor "Dental Surgeon." *Pub.* Reflex Facial Paralysis.

Gaden, F. H. B., Bondi rd., Bondi, N.S.W. L.R.C.P. & S.Edin., L.F.P.S.Glas. 1898. *Ed.* Edinburgh. Late Surg. Grenfell Hosp., N.S.W.

Gadgil, S. B., 36, Highfield rd., Edgbaston, Birmingham. L.M.S.Bombay 1898, M.R.C.S.Eng., L.R.C.P. Lond., D.P.H., B.A. *Ed.* Bombay and Univ. Coll. Hosp. Late Snr. H.S. Guest Hosp., Dudley.

Gadsden, A. H., 16, Somerset rd., Ealing Dean, W. M.R.C.S.Eng., L.R.C.P.Lond. 1899.

Gaff, J., 31, Bridge av., Hammersmith, W. M.B. 1899. L.R.C.P.Lond., M.R.C.S.Eng. *Ed.* St. Thomas'.

Gaff, J. D., 175, Kennington rd., S.E. M.D., M.S.Glas. 1860. Certif. Factory Surg.

Gaffikin, Prudence E., 6, Florence av., Enfield. L.R.C.P. & S.Edin., L.F.P.S.Glas. 1900. *Ed.* Belfast; Vienna. School M.O., Enfield.

Gaffney, C. B., Bendigo, Australia. L.R.C.S.I. 1879, L. & L.M.K.Q.C.P.I.

Gaffney, J. B., I.M.S., Bengal. L.A.H.Dub. 1851, L.R.C.S.Edin.,

Gage, A. T., Roy. Botanic gdns., Calcutta, India. M.B., C.M.Aberd. 1896. *Ed.* Aberdeen. Supt. Roy. Botanic Gdns., Calcutta.

Gage, D. P., J.P., Abbey View villa, Kilwinning. L.R.C.P.Edin. 1884, L.F.P.S.Glas., D.P.H.

Gahagan, F. E., 42, Farnley rd., S. Norwood, S.E. L.R.C.S.I. 1886, M.B.R.U.I., L.M. *Ed.* Dublin.

Gahagan, H. J., 8, Doughty st., Mecklenburgh sq., W.C. M.B., M.A.O. 1886, M.S.R.U.I. *Ed.* Dublin. D.M.O. Holborn Union.

Gaillard, G. F., Netherfield, Notts (*T.* 27 Carlton). L.S.A.Lond. 1902, B.A. *Ed.* Middlesex Hosp. Late R.M.O. Carmarthen Inf.

Gailleton, A. T., Surg. R.N., H.M.S. Implacable, Mediterranean Fleet. M.B., B.S.Edin. 1898.

Gaine, C., Leighterton Rectory, Tetbury, Glos. M.R.C.S.Eng. 1862.

Gainer, J. W., Belmont ho., Thrapston, Northants. C.M. 1886, M.D.Edin. *Ed.* Edinburgh. M.O. Workho. and A dist. Thrapston Union.

Gains, J. E., Kippax ho., Kippax, nr. Leeds. M.R.C.S. Eng., L.R.C.P.Lond. 1892. *Ed.* Leeds. Med. Ref. Pearl Life Assur. Co.

Gairdner, E. D., 6, Wellington sq., Ayr (*T.* 18). M.B., Ch.B.Glas. 1902. *Ed.* Glasgow, Dundee, Edinburgh. Surg. Ayr Co. Hosp. *Pub.* 14 Cases of Forcible Dilatation of the Os by means of Bossi's Dilator. Jour. of Obst. and Gynæcol.

Gairdner, J., Bothwell, Tasmania. M.R.C.S.Eng. 1875, L.S.A.Lond.

Gairdner, J., Coldwells, Crieff, N.B. (*T.* 4 Y 5). C.M. 1867, M.D., L.R.C.S.Edin. *Ed.* Edinburgh, London, Paris. M.O. Crieff P.C. *Pub.* The Duration of Human Pregnancy. Glas. Med. Jour., 1874.

Gairdner, J. F. R., Box 287, Germiston, Transvaal, M.B., M.S.Glas. 1894, M.R.C.S.Eng.

Gairdner, M. W., 128, Rione Amcdeo, Naples (*T.* 676). M.B., L.R.C.S.Edin. 1871. *Ed.* Edinburgh and London. Late H.P. Hosp. for Wom., Soho sq. *Pub.* Ovariotomy in India. Lancet, 1878.

Gairn, A. B., Blackrod, nr. Cborley, Lancs. L.R.C.P. & S.Edin., L.F.P.S.Glas. 1901. *Ed.* Edinburgh.

Gaitskell, C. E., 65, Wallwood rd., Leytonstone, N.E. (*T.* 541 Wanstead). M.R.C.S.Eng., L.R.C.P.Lond. 1902. *Ed.* Guy's. Late H.S. Nottingbam Children's Hosp.

Gaitskell, E. F., 63, Crystal Palace pk. rd., Sydenbam, S.E. M.R.C.S.Eng., L.R.C.P., L.S.A.Lond. 1869. *Ed.* Guy's.

Gaitskell, H. A., 130, Hamlet Court rd., Westcliff-on-Sea (*T.* 25 X Southend). B.C. 1899, M.D.Camb., M.A. *Ed.* Guy's; Cambridge. Late Snr. H.S. Guy's Hosp. *Pub.* Condition of Blood in Pneumonia. Guy's Hosp. Reps., 1902.

Galabin, A. L., 49, Wimpole st., W. (*T.* 2102 Pad.). M.R.C.S.Eng. 1872, M.D.Camb., F.R.C.P.Lond., M.A. *Ed.* Cambridge; Guy's. Cons. Obst. Phys. Guy's Hosp. *Pub.* Diseases of Women.

Galbraith, A., M.B., M.S.Glas. 1882.

Galbraith, C. J., 2, Higbam Station av., Chingford, Essex. M.R.C.S.Eng., L.R.C.P.Lond. 1905. *Ed.* King's Coll., Lond. Late Clin. Asst. Roy. Eye Hosp.

Galbraith, E. E. S., 139, Castellain mans., Maida Vale, W. L.R.C.P. & S.Edin., L.F.P.S.Glas. 1895, D.P.H., *Ed.* Cork. Late Res. Surg. Student Cork Co. Hosp.

Galbraith, J. J., Ochil Hills Sanatorium, Milnatbort, Kinross-sb. (*T.* 9). Cb.B. 1899, M.D.Edin. *Ed.* Edinburgh. Med. Supt. Ocbill Hills Sanat. *Pub.* Tbe Effect of Raw Meat on the Nitrogen Metabolism in Tuberculosis.

Galbraith, S. N., Holmride bo., Old Cumnock. M.B., Ch.B.Glas. 1907. *Ed.* Glasgow. H.S. Gen. Hosp., Cheltenham.

Galbraith, T., 10, Petherton rd., Highbury New pk., N. (*T.* 1359 Dalston). M.B., C.M.Edin. 1886. *Ed.* Edinburgh.

Galbraith, T. H., 1, George st., Wolverbampton (*T.* 590). M.B., C.M.Aberd. 1892. *Ed.* Aberdecn and King's Coll., Lond. Vis. M.O. Wolverhampton Workbo.

Galbraith, W., Gosforth villa, Gosforth, Newcastle-on-Tyne. L.R.C.P. & S.Edin. 1878.

Gale, A., 33, Kingston Hill, Kingston-on-Tbames (*T.* 209 P.O.). M.R.C.S.Eng., L.R.C.P.Lond. 1889. *Ed.* Univ. Coll., Lond. Late H.S. Roy. Free Hosp.

Gale, A. K., Chilworth, Norton Woodseats, Sbeffield (*T.* 42 Beauchief). M.R.C.S.Eng. 1881, L.R.C.P. Lond. *Ed.* London Hosp. Late H.S. London Hosp.

Gale, B., Teignmoutb Hosp., Teignmouth, S. Devon. M.B., Ch.B.Glas. 1907. *Ed.* Glasgow. H.S. Teignmoutb Hosp.

Galgey, R. C., A.M.S. L. & L.M.R.C.P. & S.I. 1906.

Gall, A. G., 96, Powis pl., Aberdeen (*T.* 45 K). M.B., C.M.Aberd. 1892. *Ed.* Aberdeen.

Gall, H., 88, Gloucester rd., S.W. M.R.C.S.Eng., L.R.C.P.Lond. 1908.

Gallacher, T., New Delaval, nr. Blytb. L.R.C.P. & S. Edin., L.F.P.S.Glas. 1895.

Gallagher, G. H., L. & L.M.R.C.P. & S.I. 1905.

Gallaher, J. F., Saxonhurst, Chepstow rd., Newport, Mon. M.B., B.S.Edin. 1905. *Ed.* Edinburgh. Med. Ref. Hearts of Oak.

Gallard, J. R., 512, Fulbam Palace rd., S.W. L.S.A. Lond. 1889. *Ed.* London Hosp. Exam. St. John's Amb. Soc.

Galletly, G. W., 7, Bruntsfield terr., Edinburgb. M.B., [M.S.Edin. 1882.

Galletly, J., Bourne, Lincs. M.B., C.M.Edin. 1886, D.P.H., M.A. *Ed.* Marburg; Edinburgb; Vienna. M.O.H. Bourne R.D.C. *Pub.* Case of Tetanus successfully treated by Antitetanic Serum. B.M.J., 1899.

Galletly, W. G., Tbe Beecbes, Nortbwold, Norfolk. M.B., C.M.Edin. 1884. *Ed.* Edinburgh. Late Hon. M.O. Nortbwold Cott. Hosp.

Gallie, C. P., 129, Camberwell rd., S.E. (*T.* 996 Hop.). M.B., C.M.Glas. 1882. *Ed.* Glasgow. Div. Surg. Met. Police.

Gallie, J. S., Capt. R.A.M.C., L.R.C.P. & S.Edin., L.F.P.S.Glas. 1894.

Gallie, W. M. D., 12, Ford's Market, Canning Town, E. M.B., C.M.Edin. 1891, B.Sc. *Ed.* Edinburgb. Med. Ref. Roy. Lond. F.S. Assur.

Galligan, T. J., 43, Main st., Cavan. L. & L.M.R.C.P. & S.I. 1906.

Gallimore, T., Kingswood, Hocklcy Heath. L.R.C.S. & P.Edin., L.S.A.Lond. 1874. *Ed.* Manchester. Late Snr. H.S. Met. Hosp., Lond.

Gallivan, T., L. & L.M.R.C.P. & S.I. 1888.

Galloway, A., 2, Cbarlotte terr., Westoe la., S. Sbields. L.R.C.P. & S.Edin., L.F.P.S.Glas. 1897.

Galloway, A. F., 522, West Green rd., N. (*T.* 1724 Tottenham). C.M. 1895, M.D.Glas. *Ed.* Glasgow. Late Res. Phys. and Surg. Roy. Inf., Glas. *Pub.* Movable Kidney: its Ætiology and Symptoms.

Galloway, A. R., 250, Union st., Aberdeen (*T.* 653). M.B., C.M.Aberd. 1888, M.A. *Ed.* Aberdeen; London Hosp.; Moorfields Eye Hosp. Hon. Surg. Aberd. Eye Inst. *Pub.* Some Aspects of "Eye Testing," "Spectacle Prescribing," and otber allied subjects. Presidential Address Aberd. Med. Cbi. Soc., 1907.

Galloway, A. W., High st., Epping. M.R.C.S.Eng., L.R.C.P.Lond. 1877. *Ed.* Univ. Coll., Lond. Dist M.O. City of Lond. Lying-in Hosp.

Galloway, D. J., Manor ho., Singapore (*T.* 544). C.M. 1884, M.D., F.R.C.P.Edin. *Ed.* Edinburgh. Phys. Extraordinary to H.H. Sultan of Johore. *Pub.* Sprue. Jour. of Trop. Med., Oct., 1905.

Galloway, H., 15, Lambolle rd., Hampstead. L.R.C.P. Lond., M.R.C.S.Eng. 1908. *Ed.* Westminster Hosp. H.S. Westminster Hosp.

Galloway, J., Fell cottage, Low Fell, Gatesbead-on-Tyne (*T.* 292). M.B., B.S.Durb. 1906, L.R.C.P. & S. Edin., L.F.P.S.Glas. *Ed.* Durbam.

Galloway, J., 54, Harley st., W. (*T.* 1148 Pad.). M.B., C.M. 1886, M.D.Aberd., F.R.C.P.Lond., F.R.C.S.Eng., M.A. *Ed.* Aberdeen and London Hosp. Pbys. Cbaring Cross Hosp. and Phys. Skin Dept. *Pub.* The Visible Signs of Visceral Disease. B.M.J.

Galloway, J. C., Castle st., Banff (*T.* 1). Ch.B. 1899, M.D.Aberd., D.P.H., M.A. *Ed.* Aberdeen. M.O.H. Buckie.

Galloway, J. D., 97, Browning rd., Manor pk., E. L.S.A. 1894, L.R.C.P.Lond., M.R.C.S.Eng. *Ed.* London Hosp. [M.S.Aberd. 1881.

Galloway, P., 16, Tbe Terrace, Spalding, Lincs. M.B.,

Galloway, T. McL., Hawklymuir, Kirkcaldy, Fife. L.R.C.P. & S.Edin., L.F.P.S.Glas. 1906. *Ed.* Edinburgb. Late Dem. of Anat. R.C.S.Edin.

Galloway, W., Fell cottage, Low Fell, Gatesbead-on-Tyne (*T.* 292). L.R.C.P. & S.Edin. 1868. *Ed.* Glasgow. M.O. Soutb Dist. Gatesbead.

Galloway, W. H., Brooklands, Otley, nr. Leeds (*T.* 7 X Otley). M.R.C.S.Eng., L.R.C.P.Lond. 1898. *Ed.* Leeds.

Gallwey, Sir T. J., K.C.M.G., C.B., Surg. Gen. R.A.M.C., Aldersbot. M.D., M.S.Q.U.I. 1873.

Galpin, G. L., Port Elizabetb, Cape of Good Hope. L.S.A.Lond. 1880, M.D.Q.U.I., F.R.C.S.Eng.

Galpin, R., Kelvedon bo., Kelvedon, Essex. M.R.C.S. Eng., L.S.A.Lond. 1870. *Ed.* Guy's. M.O. & P.V. Kelvedon dist. Braintree Union.

Galsworthy, L., 6, Brunswick pl., Regent's pk., N.W. (*T.* 192 May.). M.R.C.S.Eng., L.R.C.P.Lond. 1900. *Ed.* St. Bart.'s. Anæst. Italian Hosp.

Galt, H., 14, Berkeley terr., Glasgow (*T.* 443 Cent.). M.B., C.M. 1891, F.F.P.S.Glas., D.P.H., B.Sc. *Ed.* Glasgow. Prof. of Forensic Med. and Pub. Health & Dean of Med. Faculty, St. Mungo's Coll., Glas. *Pub.* Microscopy of the Starches. 1900.

Galt, J., Cottingbam, E. Yorks (*T.* 6 Y 4 Nat.). L.1871, F.R.C.S., L.R.C.P.Edin. *Ed.* Edinburgb. M.O. Post Office.

Galt, W. J., 141, Minories, E.C. (*T.* 2984 Cent.). M.R.C.S.Eng., L.R.C.P.Lond. 1898, M.B., B.Ch. Oxfd., M.A. *Ed.* St. Thomas'; Oxford; Edinburgb. Late Chief. Clin. Asst. Ear Dept., St. Thomas' Hosp.

Galwey, W. R., R.A.M.C., c/o Messrs. Holt & Co., 3, Wbitehall pl., S.W. M.B., B.Ch., B.A.O.Dub. 1905, L.M., B.A. *Ed.* Dublin.

Gamack, A., Oriel bo., Lindfield gdns., Hampstead, N.W. M.D.Aberd. 1856, M.R.C.S.Edin. *Ed.* Aberdeen. Late H.E.I.C.S. and Indian Army.

Gaman, F. R. S., Caistor bo., Caistor, Lincs. M.R.C.S. Eng., L.R.C.P.Lond. 1894. *Ed.* Univ. Coll. Hosp. M.O.H. Caistor R.D.C.

Gambier, T., Eversfield Cbest Hosp., St. Leonards-on-Sea (*T.* 351 Hastings). M.R.C.S.Eng., L.S.A.Lond. 1862, M.D.St.And. *Ed.* Middlesex Hosp. Med. Supt. Eversfield Chest Hosp.

Gamble, A. G., Elland, Yorks. L.M.S.S.A.Lond. 1907.
Gamble, C. E., 13, John st., Elland, Yorks. L.S.A. Lond. 1869, M.R.C.S.Eng.
Gamble, C. H., Union terr., Barnstaple. M.R.C.S.Eng., L.S.A.Lond. 1848. *Ed.* Guy's. Cons. Surg. N. Devon Inf.
Gamble, H. W. B., Elsternwick, Victoria, Australia. L.S.A.Lond. 1876, L.R.C.S.Edin.
Gamble, L. D., Leven ho., Abergavenny, Mon (*T.* 56 P.O.). M.B., C.M.Edin. 1886. *Ed.* Edinburgh. Phys. Abergavenny Cott. Hosp. *Pub.* Melaena Neonatorum. B.M.J., 1897.
Gamble, Mercier, 32, Wilbraham rd., Fallowfield, Manchester. Ch.B. 1901, M.D.Vict. *Ed.* Manchester. Late Snr. H.S. Roy. Hosp., Salford. *Pub.* Clinical Estimation, Alkalinity of Blood. Jour. Pathol. and Bacteriol., Mar., 1906.
Gamble, M. F. H., Hospital for Insane, Sunbury, Victoria, Australia. L.R.C.P. & S.Edin., L.F.P.S.Glas. 1896.
Gamgee, A., 5, Avenue du Kursaal, Montreux, Switzerland. M.D. 1862, F.R.C.P.Edin., F.R.C.P.Lond.
Gamgee, L. P., 95, Cornwall st., Birmingham (*T.* 209 X Cent.). M. 1891, F.R.C.S.Eng., L.R.C.P.Lond. *Ed.* Birmingham. Asst. Surg. Gen. Hosp., Birmg. *Pub.* Cholecystitis: a factor in the production of the symptoms usually attributed to the presence of Gallstones and its influence on Treatment. Birmg. Med. Rev., 1907. [B.S.Durb. 1893.
Gamlen, H. E., Chadwick ho., W. Hartlepool. M.B.,
Gamlen, R. L., M.R.C.S.Eng., L.R.C.P.Lond. 1906, B.A. *Ed.* Cambridge and St. Thomas'. Late H.S. St. Thomas' Hosp.
Gandevia, M. N., L.R.C.P., L.S.A.Lond., L.R.C.P. & S. Edin., L.F.P.S.Glas., M.D.Brux. 1885.
Gandevia, N. B., Surrey Hills, Victoria, Australia. M.R.C.S.Eng., L.R.C.P.Lond. 1883.
Gandhi, N. H. S., M.R.C.S.Eng., L.R.C.P.Lond. 1906.
Gandhi, S. H., 228, Plymouth Grove, Manchester. M.B., B.S.Manch. 1907.
Gandhy, P. P., Frere rd., Fort, Bombay. L.R.C.P. & S.Edin., L.F.P.S.Glas. 1898.
Gandier, A., Box 723, Sherbrooke, Quebec, Canada. L.S.A.Lond. 1897.
Gandy, E., Enfield Hall, Padgate, nr. Warrington. M.B., Ch.B.Vict. 1908. *Ed.* Manchester. H.P. Manchester Roy. Inf.
Gandy, E. W., The Hill Top, Norwood, Surrey. M.R.C.S.Eng., L.R.C.P.Lond. 1908.
Gandy, T. H., 137, Cheetham Hill rd., Manchester (*T.* 121 Cheetham Hill). M.R.C.S.Eng., L.R.C.P. 1899, M.B.Lond. *Ed.* St. Bart.'s. Late H.P. Gt. N. Cent. Hosp., Lond.
Gane, E. P. S., Borough Asyl., Ryhope, Sunderland. M.R.C.S.Eng., L.R.C.P.Lond. 1890. *Ed.* St. Bart.'s. Late H.P. St. Bart.'s Hosp.
Gange, F. W., 40, Court st., Faversham (*T.* 24). M.R.C.S.Eng., L.R.C.P.Lond. 1891, M.D.Brux. *Ed.* Univ. Coll. Hosp. M.O. Faversham Workho. and 2nd Poor Law Dist. [*Ed.* Univ. Coll. Hosp.
Gange, O. W., Edenbridge, Kent. L.S.A.Lond. 1896.
Gange, P. R., 224, Hornby rd., Blackpool. L.R.C.P. & S.Edin., L.F.P.S.Glas. 1896. *Ed.* Univ. Coll. Hosp.
Ganguli, (Mrs.) K., 6, Gooruprosad Chudhury's la., Calcutta, India. L.R.C.P. & S.Edin., L.F.P.S. Glas. 1893.
Gann, T. W. F., The Hollies, Hayling Island, Hants. L.S.A. 1889, L.R.C.P.Lond., M.R.C.S.Eng. *Ed.* Middlesex Hosp. Dist. Surg. Corozal, Brit. Honduras. *Pub.* Pre-Columbian Syphilis. Lancet, 1901.
Ganner, J., Acocks green, Birmingham. M.R.C.S. Eng., L.R.C.P. 1895, M.B.Lond.
Gannon, D., Esmeralda 659, Buenos Ayres. L.R.C.S.I. 1883, L. & L.M.K.Q.C.P.I.
Gannon, J. J. A., 2, High st., Galway. M.B., B.Ch., B.A.O.R.U.I. 1906. *Ed.* Galway. Disp. Doctor Oranmore, Galway.
Gans, F., 119, Finsbury Pavement, E.C. M.D.Prague 1893, M.R.C.S.Eng., L.R.C.P.Lond. *Ed.* Prague, Vienna, Berlin, St. George's. Clin. Asst. Roy. Westminster Eye Hosp.
Ganteaume, P. P. J., 29, Inverleith terr., E. London, Cape Colony. M.B., M.S.Edin. 1899.
Garbutt, J. G., 203, Blackfriars rd., S.E. M.R.C.S. Eng., L.S.A.Lond. 1876, M.A. *Ed.* St. Mary's. Surg. South Met. Gas Coy.

Garbutt, R. H. O., Wolsingham, R.S.O., Co. Durham. L.R.C.P. & S.Edin., L.F.P.S.Glas. 1900. *Ed.* Newcastle-on-Tyne and Edinburgh. M.O.H. Wolsingham, Weardale Union.
Garbutt, W. J., 1, Bournbrook rd., Selly Pk., nr. Birmingham. M.B., M.S.Edin. 1895.
Gard, W. J., 50, Haddington rd., Devonport. L.S.A. Lond. 1873, M.R.C.S.Eng. *Ed.* Guy's. Snr. Surg. Roy. Albert Hosp. Prov. Disp.
Garde, G. E., Melbourne. L.R.C.P. & S.Edin. 1885.
Garde, H. C., Maryborough, Queensland. L.A.H.Dub. 1877, F.R.C.S., L.R.C.P.Edin., L.M.
Garde, W. H., A.M.S. L.R.C.P. & S.Edin. 1866.
Garde, W. H. O., Staff Surg. R.N. L.R.C.P. & S.Edin., L.F.P.S.Glas. 1893.
Garden, A. S., Brankanentham, Portsoy, N.B. M.B., B.S.Aberd. 1906. *Ed.* Aberdeen.
Garden, D. S., The Gardens, Auchmill, Newhills, by Aberdeen. M.B., B.S.Aberd. 1908.
Garden, H. W., Francistown, Tati, Bechuanaland Protectorate, S.A. M.B., Ch.B.Aberd. 1897. *Ed.* Aberdeen; Middlesex Hosp. M.O. to Govt. N. Bech. Protec.
Garden, J. A., 13, Church st. N., W. Ham, E. M.B., B.S.Glas. 1901.
Garden, W. S., W. Riding Asyl., Menston, Leeds. M.B., B.S.Aberd. 1902. *Ed.* Aberdeen.
Gardener, W. F., Darley ho., Venner rd., Sydenham, S.E. (*T.* 704). M.R.C.S.Eng., L.R.C.P.Lond. 1891. *Ed.* St. Thomas'. M.O. Sydenham P.O. *Pub.* Case of Puerperal Eclampsia successfully treated by Chloral and Bromide Potassium, with inhalation of Chloroform. Lancet, 1897.
Gardiner, A., Tuesday Market Pl., King's Lynn. M.B., C.M.Aberd. 1891. *Ed.* Aberdeen; Dublin; Paris. Late Anæst. W. Norfolk & Lynn Hosp.
Gardiner, B. H. J., 1, Mount Adon pk., Dulwich, S.E. L.S.A.Lond. 1877, M.D.St.And., L.R.C.P.Edin., M.R.C.S.Eng., L.M. *Ed.* London Hosp. Surg. Police P Div. *Pub.* Acute Lymphatic Septicæmia.
Gardiner, C. E. R., Dungloe, Co. Donegal. L. & L.M.R.C.P. & S.I. 1888. *Ed.* Dublin. M.O. Dungloe No. 1 Disp.
Gardiner, D. C., 1, Queen's av., Muswell Hill, N. M.B., M.S.Edin. 1891.
Gardiner, D. P. H., 93, Salisbury rd., Wavertree, Liverpool (*T.* 3328 Royal). M.B., B.Ch., B.A.O. R.U.I. 1904. *Ed.* Cork.
Gardiner, F., 9, George sq., Edinburgh (*T.* 2834 Cent.), M.B., C.M. 1895, M.D., F.R.C.S.Edin., B.Sc. *Ed.* Edinburgh. Asst. Phys. Skin Dept. Roy. Inf., Edin. *Pub.* Articles on Skin Diseases. Med. Ann., 1906 and 1907.
Gardiner, J., 10, Braidwood terr., Mutley, Plymouth (*T.* 21 X Mutley). M.R.C.S.Eng., L.R.C.P.Lond. 1896. B.A. *Ed.* Middlesex Hosp. Late H.S. Western Gen. Disp., Marylebone rd., Lond.
Gardiner, J. M., Sturt st., Ballarat. Victoria, Australia. (*T.* 34 Ballarat). M.B., Ch.B.Melbourne 1895, D.P.H. *Ed.* Melbourne; Univ. Coll., Lond. M.O.H. Ballarat East.
Gardiner, J. N., Dunmow, Essex (*T.* 5). M.R.C.S.Eng., L.R.C.P.Lond. 1896, M.D., B.C.Camb., B.A. *Ed.* Cambridge and Guy's. M.O. Dunmow U.D.
Gardiner, M. H., 4, Portland terr., Richmond, Surrey (*T.* 153 P.O.). M.B., C.M., L.R.C.P. & S.Edin. 1883. *Ed.* Edinburgh. Police Surg.
Gardiner, P., Camborne, Cornwall (*T.* 6 X). M.S. 1888, M.D.Glas., D.P.H. *Ed.* Edinburgh; Glasgow; St. Mary's. Late Colonial Med. Service.
Gardiner, W. A., A.M.S. L.R.C.S.I. 1857.
Gardner, A., 2, Devonshire rd., Blackpool M.B., M.S. Edin. 1893.
Gardner, A. J., 12, St. John's cres., Darlington. M.R.C.S.Eng. 1876, M.D.Durh., L.R.C.P.Edin., L.M. *Ed.* Leeds; Durham. Late H.S. Ripon Disp.
Gardner, Agnes J., United Free Manse, Macduff. M.B., B.S.Edin. 1902.
Gardner, D., Gartbland ho., Paisley, N.B. (*T.* 6 X 1). M.B., C.M.Glas. 1882. *Ed.* Glasgow. Late Snr. H.S. Paisley Inf. and Fever Hosp.
Gardner, E., Fellside, Weybridge. M.B., B.S.Camb., M.R.C.S.Eng., L.R.C.P.Lond. 1904.
Gardner, E. F., Watersmeet, Ilfracombe, N. Devon. M.R.C.S.Eng., L.R.C.P.Lond. 1887.
Gardner, F. G., Avon pl., Warwick (*T.* 8 X 1). M.R.C.S.

Eng., L.S.A.Lond. 1886. *Ed.* Birmingham and St. Bart.'s. M.O. Warwick Cott. Hosp. and Disp. Contributor to Climates and Healtb Resorts of Gt. Britain.

Gardner, G., 2A, George st., Falkirk, N.B. (*T.* 314). Ch.B. 1899, M.D.Glas. *Ed.* Glasgow. Late H.P. Roy. Hosp. for Sick Chil., Glas.

Gardner, H., 311, Fulwood rd., Broomhill, Sheffield. M.R.C.S.Eng., L.R.C.P.Lond. 1902.

Gardner, H. B., 126, Harley st., W. (*T.* 1233 Pad.). M.R.C.S.Eng., L.R.C.P.Lond. 1892. *Ed.* Charing Cross Hosp. Late Anæst. and Instructor in Anæstbetics Char. Cross Hosp. *Pub.* Anæsthesia. Med. Ann., 1899–1901.

Gardner, H. G., Major R.A.M.C., c/o Messrs. Holt & Co., 3, Whitehall pl., S.W. M.B., C.M.Edin. 1873.

Gardner, H. R., Staff Surg. R.N., Naval Medical Service. M.B., C.M.Aberd. 1895. *Ed.* Aberdeen.

Gardner, H. W., 23, St. John's hill, Shrewsbury (*T.* 66). M.R.C.S.Eng. 1885, M.D., M.R.C.P.Lond. *Ed.* St. Bart.'s. Phys. Salop Inf. *Pub.* The Dietetic Value of Sugar.

Gardner, J., 1, Piccadilly rd., Burnley (*T.* 914 X). M.B., C.M.Glas. 1882. *Ed.* Glasgow. Late M.O.H. Royton. *Pub.* A Case of Tumour of the Axis illustrating tbe Function of the Third Cervical Spinal Segment. Brain, 1903. (Jointly.)

Gardner, J., Liverpool rd., Burscough Bridge, Lancs. M.B., C.M.Glas. 1896. *Ed.* Glasgow. M.O. & P.V. 6th dist. Ormskirk Union.

Gardner, J., 65, Smitb st., Govanbill, Glasgow (*T.* Z 222 P.O.). Ch.B. 1899, M.D.Glas. *Ed.* Glasgow. Late Civil Surg. S.A. Field Force.

Gardner, J., Waveney, Adwick rd., Mexborough, nr. Rotherham (*T.* 51). M.R.C.S.Eng., L.R.C.P.Lond. 1899. *Ed.* Univ. Coll. Hosp.; Sheffield. Surg. Gt. Cent. Rly. Co.

Gardner, J. C., The Firs, Amersham, Bucks (*T.* 11 P.O.). M.B., B.C.Camb. 1894. *Ed.* Cambridgc; St. George's Hosp. M.O.H. Amersbam R.D.

Gardner, J. T., Watersmeet, Ilfracombe. M.R.C.S. Eng. 1877, L.R.C.P., L.S.A.Lond.

Gardner, L. P. M., 39, Grange rd., Edinburgh. M.B., Ch.B.Edin. 1905. *Ed.* Edinburgh. Late H.S. Eye Dept. Roy. Inf., Edin.

Gardner, P. H., Five Ways, Torquay (*T.* 59). M.R.C.S. Eng. 1881, L.R.C.P.Edin., L.M. *Ed.* Guy's. Hon. Surg. Torbay Hosp.

Gardner, R., M.B., M.S.Edin. 1896.

Gardner, R. I., 4, Beaufort villas, London rd., Enfield, N. M.B., M.S.Glas. 1886.

Gardner, T., The Hospital, Bridgwater. M.B., Ch.B. Edin. 1908. *Ed.* Edinburgh. H.S. Hosp., Bridgwater.

Gardner, T. F., The Moyne, Boscombe Spa rd., Bournemouth (*T.* 740). M.R.C.S.Eng. 1883, M.D.Durh., M.R.C.P., L.S.A.Lond. *Ed.* Univ. Coll. Hosp. Phys. Roy. Boscombe and W. Hants Hosp.

Gardner, T. H., 18, Rastell av., Telford pk., Streatham hill, S.W. (*T.* 650 Streatham). M.R.C.S.Eng., L.R.C.P. 1897, M.B.Lond. *Ed.* King's Coll., Lond. Late H.P. King's Coll. Hosp.

Gardner, W., Nunney, Frome, Som. M.R.C.S.Eng., L.R.C.P.Lond. 1895. *Ed.* St. Mary's. Surg. Frome Vict. Hosp.

Gardner, W. T., Netherball, 27, Poolc rd., Bournemouth (*T.* 284 Nat.). M.B. 1886, L.R.C.P.Lond., M.R.C.S.Eng. *Ed.* St. Bart.'s. Med. Ref. Roy. Nat. Hosp. for Consump. *Pub.* Open Air Treatment. W. Lond. Med. Jour.

Gardner-Medwin, F. M., 22, Higb st., Wavertree, Liverpool (*T.* 18 Wavertree). M.R.C.S.Eng., L.R.C.P. Lond. 1903, B.A. *Ed.* Cambridge and St. Bart.'s. Anæst. Roy. Soutbern Hosp., L'pool.

Garey, J., Ravenslea villa, Albert rd., Crosshill, Glasgow. M.R.C.S.Eng. 1880.

Garfit, C. C., Kirby Muxloe, nr. Leicester. M.B., Ch.B. Vict. 1893. *Ed.* Manchester. M.O. & P.V. Glenfield dist. Blaby Union.

Garland, A. I., Oamaru, N.Z. L.R.C.P.Edin., M.R.C.S. Eng. 1874.

Garland, E. B., Cbarnwood, 114A, Hampton rd., Bristol (*T.* 1985). M.B., C.M.Edin. 1892. *Ed.* Edinburgh.

Garland, F., Lieut. R.A.M.C., Ahmadnagar, India. M.B., B.S.R.U.I. 1901.

Garland, J. P., 26, Arran quay, Dublin (*T.* 2797). L.R.C.S.I. 1882, L. & L.M.K.Q.C.P.I. *Ed.* Dublin. M.O. 3 N. City Disp., N.D.U.

Garland, O. H., 53, Charlotte st., Leith (*T.* 430). M.S. 1868, M.D., F.R.C.P.Edin. Surg. Leith Police. *Pub.* Infanticide. B.M.J., vol. I., 1907.

Garland, P. J., Accra, Gold Coast, W. Africa. L. & L.M.R.C.P. & S.I. 1892.

Garle, R. H. W., Farleigh, Foxley la., Purley, Surrey (*T.* 760 P.O. Croydon). M.R.C.S.Eng., L.R.C.P. Lond. 1901. *Ed.* St. Thomas'. Late 3rd H.S. Sussex Co. Hosp.

Garlick, G., 3, Gordon sq., W.C. (*T.* 2761 Gcr.). M.R.C.S.Eng. 1874, M.D., L.R.C.P.Lond. *Ed.* Univ. Coll., Lond. Med. Exam. Teachers' Prov. Soc. *Pub.* Ophthalmoscopic Observations on tbe Tubercular Meningitis of Childhood.

Garlick, J. P., 86, Fitzwarren st., Secdley, Mancbester (*T.* 738 Pendleton). M.B., Ch.B.Vict. 1904. *Ed.* Manchester. Late Asst. H. and Vis. Surg., Stockport Inf. [1875.

Garlick, S., Hollinwood, Manchester. L.R.C.S.Edin.

Garman, C. B., 143, Bow rd., E. M.R.C.S.Eng., L.R.C.P.Lond. 1896.

Garman, E. C., Boreham, Hailsbam, Sussex. M.R.C.S. Eng., L.R.C.P.Lond. 1887.

Garman, J. B., Barr Hill ho., Gt. Barr., nr Birmingbam. M.R.C.S.Eng., L.R.C.P.Lond. 1892.

Garman, J. M., Brabourne, Ashford, Kent. M.R.C.S. Eng., L.R.C.P.Lond. 1900. *Ed.* London Hosp. M.O. 5th dist. E. Ashford Union.

Garman, V. C., 15, Egerton rd., Bexhill-on-Sea. L.S.A. Lond. 1877. *Ed.* London Hosp.; St. George's.

Garman, W. C., J.P., Oakeswell Hall, Wednesbury, Staffs. M.B. 1883, M.D.Edin. *Ed.* Liverpool; Edinburgh; Birmingham. Late H.P. Queen's Hosp., Birmg.

Garman, W. C., Wednesbury, Staffs. L.S.A.Lond. 1855, M.R.C.S.Eng. (Retired from practice.)

Garner, C., A.M.S. M.B., B.S.Dub. 1885.

Garner, C., Watford villa, Irlam rd., Flixton (*T.* 2 X Urmston). Ch.B. 1899, M.D.Vict. *Ed.* Manchester and Bern. Late Dem. Physiol. Owen's Coll.

Garner, C., 6, Winckley sq., Preston (*T.* 247). L.R.C.P. & S.Edin., L.F.P.S.Glas. 1904. *Ed.* Edinburgh.

Garner, J., 225, Mary st., Balsall Heath, Birmingbam. M.R.C.S.Eng., L.S.A.Lond. 1858. *Ed.* Birmingbam.

Garner, J. E., 6, Winckley sq., Preston, Lancs (*T.* 247). C.M. 1873, M.D.Aberd. *Ed.* Aberdeen. Hon. M.O. Preston Qu. Vict. Roy. Inf.

Garner, W. L., The Limes, Amptbill, Beds. M.B., B.C.Camb., M.R.C.S.Eng., L.R.C.P.Lond. 1896. *Ed.* Cambridge and Guy's.

Garnham, G., 203, Woodboro rd., Nottingham. L.S.A. Lond. 1849, M.R.C.S.Eng., M.O.H. Heage U.D. *Pub.* Traumatic Tetanus Successfully Treated. Lancet, 1855.

Garrad, F. W., 50, Cold Batb rd., Harrogate (*T.* 56 Y). M.R.C.S.Eng., L.R.C.P.Lond. 1894, M.D., B.C. Camb. *Ed.* Cambridge and St. Mary's. Hon. M.O. Harrogate Inf.

Garrand, A. F., Standburn, Avonbridge, Stirlingsh. L.R.C.P. & S.Edin., L.F.P.S.Glas. 1906. *Ed.* Glasgow. Post Office M.O. Avonbridge & Maddiston.

Garrard, C. R. O., 30, Broad st., Pendleton (*T.* 0224). L.S.A.Lond. 1880, M.R.C.S.Eng. *Ed.* Guy's. Late H.S. Rotherham Hosp.

Garrard, G., Derwent, 38, Sedlescombe rd., S., St. Leonards-on-Sea (*T.* 79 X Hastings). L.S.A. 1890, L.R.C.P.Lond., M.R.C.S.Eng. *Ed.* St. Mary's. Surg. Eversfield Hosp., St. Leonards. *Pub.* Acute Infective Osteo-Myelitis. Med. Press Circ. 1891.

Garrard, W. A., J.P., Chatham bo., Rotherham (*T.* 132). L.S.A.Lond. 1872, M.R.C.S.Eng. *Ed.* Guy's. Cons. Surg. Rotherbam Hosp.

Garratt, G. C., Chilworth, Summersdale, Chicbester (*T.* 0160). M.B., B.C. 1893, M.D.Camb., B.A. *Ed.* St. Bart.'s. Late H.P. St. Bart.'s Hosp. *Pub.* Metaholism in the Febrile State. Med. Chir. Trans., vol. LXXXVII.

Garratt, J. R., 89, Upp. Georges st., Kingstown, Co. Dublin. B.Ch. 1902, M.D., B.A.O.Dub. *Ed.* Dublin. M.O. Monkstown Benef. Soc. *Pub.* The Utilisation of our Climate in the Treatment of Tuberculosis in tbe Home. Dub. Jour. Med. Sci., Ap., 1903.

Garraway, E. C. F., Mafeking, B. Bechuanaland. L.R.C.S.I. 1886.

Garrett, C. D., Cooksditch, Faversham. M.R.C.S.Eng., L.R.C.P.Lond. 1894.

Garrett, H. E., 2, Kingsland rd., N.E. M.R.C.S.Eng. 1878, M.D.Durh.

Garrett, J., 12, West st., Faversham. M.R.C.S.Eng. 1872, M.D.Brux., L.S.A.Lond. *Ed.* London Hosp. Late H.S. London Hosp.

Garrett, J. H., Barrister-at-law, Municipal offices, Cheltenham (*T.* 275). B.S. 1886, M.D.Durh., L.S.A. Lond., D.P.H., Lic.San.Sci. *Ed.* Univ. Coll., Lond., and Newcastle-on-Tyne. M.O.H. Boro' of Cheltenham. *Pub.* Critical Papers upon Sanitary Administration, 1907.

Garrett, P. C., 18, Entwistle st., Moss Side, Manchester. M.R.C.S.Eng., L.R.C.P.Lond. 1907.

Garrett, P. G., Earl Shilton, nr. Hinckley, Leics. M.R.C.S.Eng., L.R.C.P.Lond. 1890, M.B., B.S. Durh., D.P.H. *Ed.* Middlesex Hosp.; Manchester; Newcastle-on-Tyne. Surg. Hinckley Cott. Hosp.

Garrett, R. R., 316, Southampton rd., Eastleigh. M.R.C.S.Eng., L.R.C.P.Lond. 1904. *Ed.* St. Mary's. Late Snr. Obst. Off. St. Mary's Hosp.

Garrett, T. C., 49, Bridge pl., Worksop, Notts. M.B., C.M.Glas. 1895. *Ed.* Glasgow. M.O.H. Worksop U.D.

Garrett, T. J. G., 159, Princess rd., Moss Side, Manchester. L.R.C.P. & S.Edin., L.F.P.S.Glas. 1885. L.M. *Ed.* Manchester.

Garrett, W. F., L.R.C.P. & S.Edin., L.F.P.S.Glas. 1887.

Garrey, G., 44, Annette st., Govanhill, Glasgow. M.B. Ch.B.Glas. 1900. *Ed.* Glasgow. Late Asst. Med. Supt. Eastern Dist. Hosp., Glas.

Garrod, A. E., 9, Chandos st., Cavendish sq., W. (*T.* 1486 Pad.). M.B. 1885, M.D.Oxfd., F.R.C.P.Lond., M.R.C.S.Eng., M.A. *Ed.* Oxford and St. Bart.'s. Asst. Phys. St. Bart.'s Hosp. and Snr. Phys. Hosp. for Sick Chil., Gt. Ormond st.

Garrood, J. R., Alconbury hill, Huntingdon. M.B., B.C. 1899, M.D.Camb., D.P.H., B.A. *Ed.* Cambridge and St. Thomas'.

Garrow, A., Steytlerville, Cape Colony. Ch.B. 1898, M.D.Glas. *Ed.* Glasgow. Late Snr. Res. Surg. Glas. Roy. Inf. *Pub.* The Treatment of Squint in the Adult without Operation. Ophthalmoscope, July, 1908.

Garrow, A. E., 289, Mountain st., Montreal, Canada (*T.* 1306 Uptown). M.D., C.M.McGill 1889, L.S.A. Lond. *Ed.* Montreal. Asst. Prof. in Surg. & Clin. Surg. McGill Univ. *Pub.* Diagnosis and Surgical Treatment of Duodenal Ulcer.

Garrow, R. P., 9, Burns rd., Aberdeen. M.B., Ch.B. Aberd. 1907. *Ed.* Aberdeen. Late H.P. & S. Dundee Roy. Inf.

Garry, G., 9, N. Claremont st., Glasgow. M.B., B.S. Glas. 1907.

Garry, T. G., 2, Via Vecchieti, Florence. M.D., M.S. R.U.I. 1883.

Garry, W. A. MacM., 42, Durning rd., Liverpool (*T.* 781 Royal). L. & L.M.R.C.P. & S.I. 1889. *Ed.* Galway and Dublin. Hon. Phys. House of Providence for Wom. and Chil., W. Dingle. *Pub.* Treatment of Rigid Os. B.M.J., 1889.

Garson, J. G., Eversley, Winchfield, Hants. M.B. 1875, M.D., L.R.C.S.Edin. *Ed.* Edinburgh, Leipzig, Berlin, Munich, Vienna, Paris. Phys. Eversley Sanatoria. *Pub.* The Destruction of Sputum of Tuberculous Persons.

Garson, J. H. R., Edina ho., Sacriston, Durham. M.B., C.M.Edin. 1888, D.P.H. *Ed.* Edinburgh. Dist. M.O. & P.V.

Garson, P. C., Huntly, Aberdeensh. M.B., M.S.Edin. 1886.

Garson, W. R. J., Behington Chesh. (*T.* 7 Bromborough). M.B., C.M.Edin. 1880. *Ed.* Edinburgh. M.O. Bebington dist. Wirral Union.

Garstang, E. M., Highfield, Haulgh, Bolton (*T.* 197 Y). M.R.C.S.Eng. 1873, L.R.C.P.Edin., M.D.St.And., L.M. *Ed.* Manchester. Hon. Surg. Bolton Inf. *Pub.* Notes on a case of Poisoning by Hydrocyanic Acid. Lancet, 1888.

Garstang, T. W. H., 22, Station bldgs, Altrincham, Chesh. M.R.C.S.Eng., L.S.A.Lond. 1878, D.P.H. *Ed.* St. Bart.'s. M.O.H. Bucklow, Chesh. *Pub.* Annual Health Reports for 12 years.

Garstang, W., Cranford, Hucknall Torkard, Notts. M.B., B.S.Vict., L.S.A.Lond. 1901.

Garstin, E. J. H., Monkstown Hosp., Monkstown, Co. Dublin. Lic.Med. & Surg.Dub. 1908.

Garth, J., 170, St. Thomas' rd., Preston (*T.* 177 Y). L. & L.M.R.C.P.I. 1886. *Ed.* Liverpool. M.O.H. Fulwood.

Garton, W., 4, Canon pl., Hampstead, N.W. M.R.C.S. Eng., L.R.C.P.Lond. 1903.

Gartshore, D. G. S., 249, Ripponden rd., Oldham. M.B., Ch.B.Glas. 1901. *Ed.* Glasgow.

Garvie, Beatrice, Dunsinnan Dene, Scone, Perthsh. L.R.C.P. & S.Edin., L.F.P.S.Glas. 1895. *Ed.* Edinburgh. Late Med. Missionary, Jaipur, Rajputana.

Garvie, J., Lt. Col. I.M.S., Armadale, Naini Tal, India. M.B., C.M.Edin. 1885, B.Sc. *Ed.* Edinburgh. Civil Surg. Naini Tal.

Garvie, T. B., M.B., B.S.Glas. 1897.

Garvin, S., Broad st., Magherafelt, Co. Derry. M.B., Ch.B.Edin. 1901, L.M. Med. Exam. Scottish Temp. Life Insur. Coy.

Garvin, W. B., Silehy, Loughborough. L.R.C.P. & S. Edin. 1884.

Gash, T., Auburn, Snodland, Kent. M.B., B.S.R.U.I. 1890.

Gask, C. H., 760, Barking rd., Plaistow, Essex. M.R.C.S. Eng. 1901, L.R.C.P.Lond. *Ed.* Guy's. M.O. Trinity Ho. Workshops.

Gask, G. E., The Warden's Ho., St. Bartholomew's Hosp., E.C. M. 1898, F.R.C.S.Eng., L.R.C.P.Lond.

Gaskell, A., Fleet Surg. R.N., H.M.S. Hogue, W. Indian Squadron. M. 1892, F.R.C.S.Eng., L.R.C.P.Lond.

Gaskell, H. S., 10, Park hill, Ealing, W. M.B., Ch.B. Edin. 1905. *Ed.* Edinburgh and St. Mary's. Late H.S. Ear, Nose, and Throat Dept. Roy. Inf., Edin.

Gaskell, J. F., The Uplands, Gt. Shelford, nr. Cambridge. M.B., B.S.Camb. 1907.

Gaskell, L. S., Briar's Hey, Steehford, nr. Birmingham (*T.* 2 Steehford). M.R.C.S.Eng., L.R.C.P.Lond. 1897, M.B., B.C.Camb., M.A. *Ed.* Cambridge and London Hosp. Late Surg. Clin. Asst. Lond. Hosp.

Gaskell, R. A., Surg. Lieut. Col., V.D., J.P., Glendevon, Huyton, Liverpool. M.R.C.S.Eng., L.S.A.Lond. 1849. *Ed.* Manchester and St. Bart.'s.

Gaskell, W. H., The Uplands, Gt. Shelford, Cambs. (*T.* 4 Shelford). M.D.Camb. 1879, M.A., LL.D., F.R.S. *Ed.* Cambridge; Univ. Coll., Lond. Lect. in Physiol., Camb. Univ. *Pub.* The Origin of Vertebrates.

Gass, A. B., 64, Ehury rd., Carrington, Nottingham. L.R.C.P. & S.Edin., L.F.P.S.Glas. 1889.

Gass, R. B., 23, Springvalley gdns., Edinburgh. M.B., C.M.Edin. 1893. *Ed.* Edinburgh. Late M.O.H. Heysham U.D.C.

Gassin, J. B. J., M.D., L.R.C.P. & S.Edin. 1863.

Gasteen, W. C., Lt. Col. R.A.M.C., Seaforth, Liverpool. M.B.Dub. 1866, M.R.C.S.Eng. *Ed.* Dublin.

Gaster, A., 68, Greenecroft gdns., W. Hampstead, N.W. (*T.* 1430 Pad.). M.R.C.P.Lond., M.D.Bucharest 1889. *Ed.* Bucharest. M.O. Baroness de Hirsch Conv. Home, Tudor ho., Hampstead. *Pub.* Study of the Ætiology of Croupous and Infectious Pneumonia.

Gaster, S., Dera Ghazi Khan, Panjab, India. M.R.C.S. Eng., L.R.C.P.Lond. 1899. *Ed.* London Hosp. M.O. C.M.S. Hosp., Dera Ghazi Khan.

Gaston, H. P., Claremont, King's terr., Southsea, Hants. L.S.A.Lond. 1884, M.R.C.S.Eng.

Gaston, J., Caraheg, Cloughmills, Co. Antrim. M.B., B.Ch., B.A.O.R.U.I. 1906. *Ed.* Belfast.

Gatenby, G., Bridgeford terr., South Bank, S.O., Yorks (*T.* 29). M.B., Ch.B.Edin. 1898. *Ed.* Edinburgh. Surg. Eston Hosp.

Gater, A. W., Lieut. R.A.M.C., Rawal Pindi, Punjab, N. India. L.R.C.P.Lond., M.R.C.S.Eng. 1902. *Ed.* Guy's. Late H.S. Roy. Boscombe and S. Hants Hosp.

Gater, H. J., 104, Grove la., Denmark hill, S.E. L.S.A. 1903, L.M.S.S.A.Lond. *Ed.* Guy's.

Gates, E. A., Via Palestro, A, Florence, Italy (*T.* 228). M.R.C.S.Eng. 1898, M.D., M.R.C.P.Lond., M.D. Florence. *Ed.* St. Thomas'. Late Res. Asst. Phys. St. Thomas' Hosp. *Pub.* Medical Report. St. Thomas' Hosp. Reps., 1902–3.

Gates, Mabel E., 32, Mecklenburgh sq., W.C. M.B. 1903, B.S.Lond. *Ed.* London Sch. of Med. for Wom. Snr. Obst. Asst. Roy. Free Hosp.

Gathergood, B. W., Aylmer hall, Tilney St. Lawrence, King's Lynn, Norfolk. L.S.A.Lond. 1875, M.D. St.And., M.R.C.S.Eng. *Ed.* Guy's.

Gatley, H. R., L.R.C.P. & S.Edin. 1882.

Gatt, J., Capt. R.A.M.C., Bloemfontein, S.A. M.R.C.S. Eng., L.R.C.P.Lond. 1899.

Gaudin, F. N., The Grove, Jersey (*T.* 4 Millbrook). M.R.C.S.Eng., L.S.A.Lond. 1886. *Ed.* Univ. Coll. and Guy's Hosps.; Paris. Late Res. Clin. A.M.O. Holloway Sanat.

Gaudin, G. C., 26, David pl., St. Heliers, Jersey. M.R.C.S.Eng., L.R.C.P.Edin. 1883.

Gauld, G. O., Elvington, York. M.B., Ch.B.Aberd. 1901. *Ed.* Aberdeen. M.O. Escrick Union.

Gauld, R., 65, Bridget st., Rugby. L.S.A.Lond. 1903. *Ed.* London Hosp.

Gauld, W., 19, Leicester rd., E. Finchley, N. M.D., C.M.Aberd. 1862, M.A. *Ed.* Aberdeen. Supt. & Phys. Mildmay Mission Hosp., Bethnal Green, E.

Gault, A. H., 8, North terr., Adelaide, S. Australia (*T.* 1441). M.R.C.S.Eng. 1886, M.D., L.R.C.P.Lond. *Ed.* Manchester. Med. Supt. Nunyara Sanat., Belair. *Pub.* A plea for the Sanatorium Treatment of Consumption. Austral. Med. Cong., 1902.

Gault, D., Inglewood, N.Z. (*T.* 23). L.R.C.P. 1880, F.R.C.S.Edin., M.D.Durh., M.D.New Zealand, L.M. *Ed.* Belfast; London; Berlin; Paris. Surg. Capt. Zamaya Mounted Rifles.

Gault, E. L., 4, Collins st., Melbourne. M.B. 1888, B.S. Melbourne.

Gault, H., Rokehy Villa, Whitehead, Co. Antrim. L.R.C.P.Edin. 1874.

Gaunt, E., High Green, Ilkley, Yorks (*T.* 128). L.R.C.P. & S.Edin., L.F.P.S.Glas. 1905. *Ed.* Leeds.

Gaunt, E. T., General Hosp., Birmingham. M.B., B.S.Birmg. 1908.

Gaunt, J. K., The Old ho., Alvechurch, Worcs. M.B., B.S.Birmg. 1907.

Gaunt, J. P., The Old House, Alvechurch, Birmingham. M.R.C.S.Eng. 1873, L.R.C.P.Edin. *Ed.* Birmingham; Edinburgh. Dist. M.O. Alvechurch dist. Bromsgrove Union.

Gaunt, W. H., Murton, S.O., Co. Durham. M.B., M.S. Edin. 1893. *Ed.* Edinburgh. Surg. S. Hetton Coal Coy.

Gauntlett, E. G., Roxburgh, Oakhill rd., Putney, S.W. M.R.C.S.Eng., L.R.C.P.Lond. 1908. *Ed.* King's Coll. Hosp. Casualty Off. Roy. Free Hosp.

Gauntlett, O. B., East gate, Chichester. M.R.C.S.Eng., L.R.C.P.Lond. 1903.

Gaussen, D. P., The Hill, Dunmurry, Co. Antrim (*T.* 10). M.D.R.U.I. 1883, M.R.C.S.Eng., L.M. *Ed.* Belfast; St. Thomas'; Dublin. *Pub.* The Prevention of Laceration of the Perineum in Primiparæ.

Gautby, G., 48, Anlaby rd., Hull (*T.* 754 Corp.). B.S. 1887, M.D.Durh., B.A. *Ed.* Durham; Newcastle-on-Tyne.

Gauvain, H. J., Lord Mayor Treloar Cripples' Home, Alton, Hants. M.R.C.S.Eng., L.R.C.P.Lond. 1906, M.A. *Ed.* Cambridge and St. Bart.'s. Snr. R.M.O. Lord Mayor Treloar Cripples' Home.

Gavin, A. C., 61, Biddulph mans., Elgin av., W. M.B., Ch.B.Aberd. 1901. *Ed.* Aberdeen; Middlesex Hosp. Clin. Asst. Roy. Ear Hosp., Soho.

Gavin, A. T. B., 8, Pont st., Belgrave sq., S.W. (*T.* 5360 Westminster). M.B., C.M. 1901, F.R.C.S.Edin. *Ed.* Edinburgh; Paris; Heidelburg. Late H.S. Roy. Inf., Edin.

Gavin, L., Horton Asyl., Epsom, Surrey. L.R.C.P. & S.Edin. L.F.P.S.Glas. 1904, M.B., Ch.B.Edin. *Ed.* Edinburgh. A.M.O. Lond. Co. Asyl., Horton.

Gavin, M., Cartron-Aughrim, Ballinasloe, Co. Galway. L. & L.M.R.C.P. & S.I. 1899. *Ed.* Dublin. M.O. Kiltormer Disp. dist.

Gavin, M., 67, Ferry rd., Leith. L.R.C.P. & S.Edin., L.F.P.S.Glas. 1906. *Ed.* Edinburgh.

Gavin, M. F., 546, Broadway, Boston, U.S.A. L.R.C.S.I. 1866.

Gavin, Maud M. (Mrs.), Medical Mission ho., Anand, Western India. M.B., Ch.B.Edin. 1901. *Ed.* Edinburgh.

Gavin, N. J. H., Norfolk County Asyl., Thorpe, Norwich. M.B., B.S.Edin. 1904.

Gavin, N. M., Medical Mission Ho., Anand, W. India. L. 1901, F.R.C.S., L.R.C.P.Edin., L.F.P.S.Glas. *Ed.* Edinburgh. Phys. & Surg. Irish Mission Hosp., Anand.

Gavin, P., Moynalty, Kells, Co. Meath. M.B., B.Ch., B.A.O.R.U.I. 1900. *Ed.* Dublin. M.O. Moynalty Disp. Dist.

Gavin, W. C., 489, Gloucester rd., Bristol. M.B., B.Ch., B.A.O.R.U.I. 1901. *Ed.* Dublin. Late M.O. Rathangan Disp.

Gawn, E. K., 270, Wells rd., Knowle, Bristol. M.S. 1895, M.D.Aberd., D.P.H. [M.S.Aberd. 1896.

Gawn, R. D., 526, Fulham Palace rd., S.W. M.B.,

Gawn, S., High st., Antrim, Ireland (*T.* 5). L.R.C.P. & S.Edin., L.F.P.S.Glas. 1892. *Ed.* Belfast. M.O. Antrim Union Inf.

Gay, C. W. E., Chadargbat, Hyderabad, Deccan, India. M.R.C.S.Eng. 1876, L.R.C.P., L.S.A.Lond. *Ed.* King's Coll., Lond. M.O. Salar Jung Estates.

Gay, H. M., M.B., M.S.Glas. 1883.

Gay, J., 137, Upp. Richmond rd., Putney, S.W. (*T.* 273 Battersea). M.R.C.S.Eng. 1884, L.R.C.P.Lond., D.P.H. *Ed.* St. Bart.'s; Dublin; Paris. Vis. M.O. Roy. Hosp. for Incurables, Putney. *Pub.* Disinfection and Disinfectants. Nat. Health Soc.

Gay, S. B., L.R.C.P. & S.Edin., L.F.P.S.Glas. 1906. *Ed.* Edinburgh. M.O.H. Greetland.

Gay, W., Brookfield, Crosby rd., W. Waterloo, Liverpool (*T.* 762 Waterloo). C.M. 1882, M.D.Edin., M.R.C.P.Lond. *Ed.* Edinburgh and Guy's.

Gayer, R. C., 33, Stanhope gdns., S. Kensington, S.W. M.R.C.S.Eng., L.R.C.P.Lond. 1896.

Gayford, C., 52, Fleet st., E.C. M.R.C.S.Eng. 1884, L.R.C.P.Lond., M.D.Durb.

Gayner, F., 146, Station rd., Redhill, Surrey. L.R.C.P. Lond., M.R.C.S.Eng. 1905, M.B.Camb.

Gayner, J. S., Hall cottage, New Earswick, York. M.R.C.S.Eng., L.R.C.P.Lond. 1900. *Ed.* St. Bart.'s. Hon. Anæst. York Co. Hosp.

Gayton, F. C., Surrey Co. Asyl., Brookwood, Woking. L.S.A.Lond. 1878, M.D., C.M.Aberd., M.R.C.S.Eng. *Ed.* St. Bart.'s. Dep. Med. Supt. Surrey Co. Asyl.

Gayton, W., J.P., Ravensworth, Regent's Pk. rd., Finchley, N. M.R.C.S.Eng., L.M., L.S.A.Lond. 1860, M.D.Brux., M.R.C.P.Edin., F.R.S.E. Late Med. Supt. N. Western Fever Hosp., Hampstead (M.A.B.).

Geach, R. N., Charlbury, Oxon. M.R.C.S.Eng., L.R.C.P.Lond. 1898. *Ed.* St. Bart.'s and Middlesex Hosps. Late Civil Surg. S.A. War.

Geale, W. J., Australasian Club, Edinburgh. L.R.C.P. & S.Edin., L.F.P.S.Glas. 1906.

Geary, E. J., 10, Egypt st., Warrington. L.R.C.P. & S. Edin. 1881.

Geddes, A. C., Red ho., S. Gillsland rd., Edinburgh (*T.* 3983 Y). M.B., Ch.B.Edin. 1903. *Ed.* Edinburgh. Dem. of Anat. Univ. Edin.

Geddes, G., Strathlene, Heywood (*T.* 184). C.M. 1892, M.D.Aberd. *Ed.* Aberdeen. M.O. Post Office. *Pub.* Occipito-posterior Presentations.

Geddes, J. W., Berwick lodge, nr. Middlesbrough (*T.* 860). M.B., C.M.Edin. 1894. *Ed.* Edinburgh. Med. Supt. Co. Boro' Asyl., Middlesbrough.

Geddes, R. J., D.S.O., Lt. Col. R.A.M.C., Longmoor. M.B., M.S.Glas. 1882, D.P.H.

Geddie, D. W., 13, Golden sq., Aberdeen (*T.* 690). M.B., C.M.Aberd. 1889, M.A. *Ed.* Aberdeen. Anæst. Roy. Aberd. Hosp. for Sick Chil.

Geddie, J. S., Lowther pl., Accrington (*T.* 335). M.B., Ch.B.Aberd. 1901. *Ed.* Aberdeen and Manchester. Anæst. Accrington Vict. Hosp.

Geddie, W., Waterloo ho., Whalley rd., Accrington. (*T.* 73 Y). C.M. 1874, M.D.Aberd. *Ed.* Aberdeen. Hon. Surg. Victoria Hosp., Accrington.

Geddie, W. S., Halkirk, Caithness. M.S. 1886, M.D. Aberd.

Gedge, A. J., The Limes, Havant, Hants (*T.* 8 X Nat.). M.R.C.S.Eng. 1886, L.R.C.P., L.S.A.Lond. *Ed.* London Hosp. Late H.S. & P. Lond. Hosp.

Gedge, A. S., Pewsey, Wilts. M.R.C.S.Eng., L.R.C.P. Lond. 1892.

Gee, C. A. H., Evercreech, Som. M.R.C.S.Eng., L.R.C.P.Lond. 1899. *Ed.* Bristol. M.O. Nos. 6 & 7 dists. Shepton Mallet Union.

Gee, F. W., Major I.M.S., Meerut, India. M.R.C.S.Eng. 1886, M.B., B.S., L.S.A.Lond.

Gee, O. A., Montpellier, Spa, Gloucester. M.B., C.M. Edin. 1900. *Ed.* Edinburgh. Surg. M'chester Unity Oddfellows.

Gee, S. J., 9, Stanhope pl., W. M.B. 1861, M.D., F.R.C.P.Lond., M.R.C.S.Eng. *Ed.* St. Bart.'s. Hon. Phys. to H.R.H. Prince of Wales. *Pub.* Auscultation and Percussion.

Gelkie, J. S., 8, Alloway pl., Ayr, N.B. M.B., Ch.B. Edin. 1900. *Ed.* Edinburgh. Late H.P. Edin. Roy. Inf.

Gelebian, A., Smyrna. M.B., M.S.Edin. 1880.

Gell, H., Victoria ho., Stanley terr., Peel, I. of Man. L. & L.M.K.Q.C.P.I. 1887, L.R.C.S.Edin.

Gell, H. W., 24, Palace Court, W. (*T.* 1644 Western). M.R.C.S.Eng. 1885, M.B.Oxfd., M.A. *Ed.* St. Bart.'s. *Pub.* Aids to the Injured and Sick. Nat. Health Soc.

Gellatly, A., Fairfield, Manchester. M.B., M.S.Edin. 1868.

Gellatly, D. G., Fairfield, Manchester. L.R.C.P. & S. Edin., L.F.P.S.Glas. 1903.

Gellatly, Jessie H., 36, St. Alban's rd., Edinburgh (*T.* 4955 Cent.). M.B., Ch.B.Edin. 1906. *Ed.* Edinburgh. H.P. Hull Children's Hosp.

Gellatly, R., Dudd ho., Meltham, nr. Huddersfield. M.B., M.S.Edin. 1897.

Gelston, J. S., Newlands, Ixworth, Suffolk. L.R.C.S.I., L. & L.M.K.Q.C.P.I. 1881.

Gelston, T. J., 74, George st., Limerick (*T.* 4 X). M.D. Q.U.I., L. & L.M.R.C.S.I. 1859, L.K.Q.C.P.I.

Gem, W., L.R.C.S.I., L.K.Q.C.P.I. 1881.

Gemmel, A. B., 114, Princess rd., Liverpool (*T.* 99 Roy). L.R.C.P.Edin., L.F.P.S.Glas. 1883, M.R.C.S.Eng. Visiting M.O. "The Children's Rest."

Gemmel, J. F., County Asyl., Lancaster. M.B., M.S. Glas. 1883. [Glasgow.

Gemmell, J., Saline, Fife. M.B., Ch.B.Glas. 1907. *Ed.*

Gemmell, J. E., 28, Rodney st., Liverpool (*T.* 2270 Roy.). L.S.A.Lond. 1884, M.B., C.M.Edin. *Ed.* Edinburgh and Liverpool. Hon. Surg. Hosp. for Wom., L'pool. *Pub.* Carcinoma and Pregnancy. Journ. Obst. and Gynæcol. Brit. Empire.

Gemmell, R. H., Oxenford, Barone rd., Rothesay, Bute. M.B., M.S.Glas. 1895. [M.D.Glas.

Gemmell, S., 17, Woodside pl., Glasgow. M.S. 1872,

Gemmell, T. P., Sornhank, Airdrie. M.B., C.M.Glas. 1879. *Ed.* Glasgow. M.O. Parish of Newmonkland.

Gemmell, W., Avoca, Victoria drive, Scotstounhill, Glasgow (*T.* 209 Y 5 Clydebank). M.B., C.M.Glas. 1888, D.P.H. *Ed.* Glasgow and King's Coll., Lond. Late Snr. Asst. Phys. & Asst. Supt. Belvidere Fever and Smallpox Hosp., Glas. *Pub.* Dermic Memoranda, an Introduction to the Study of Skin Disease, with special reference to the Exanthemata.

Gemmill, J. F., Embryological Laboratory, University, Glasgow. C.M. 1894, M.D.Glas., M.A. Lect. in Embryology, Univ. Glas.

Gemmill, W. M.B., B.S.Glas. 1901.

Gemmill, W., 7, Cavendish pl., Troon, Ayrsh. M.B., Ch.B.Edin. 1905, M.A. *Ed.* Edinburgh. Late Dem. of Anat. Univ. Edin.

Genge, G. F. S., Rogate lodge, Surrey rd., Bournemouth W., Hants. M.R.C.S.Eng., L.R.C.P. 1895, M.B., B.S.Lond. *Ed.* Westminster Hosp. Late H.P. Westminster Hosp.

Genge, G. G., 89, Lansdowne rd., Croydon (*T.* 596). M.R.C.S.Eng. 1894, M.D., B.S., L.R.C.P.Lond., D.P.H. *Ed.* St. Thomas'. Surg. Croydon Gen. Hosp.

Genney, F. S., Marchmont ho., Lincoln. M.B., M.S. Edin. 1890.

Gent, G. S., 131, Coronation rd., Bristol (*T.* 2427 Y). L.S.A.Lond. 1883, M.R.C.S.Eng. *Ed.* Univ. Coll., Lond.

Gent, W. C., L.R.C.P. & S.Edin., L.F.P.S.Glas. 1894.

Gentil, J. E. H., Port Louis, Mauritius. L.R.C.P. & S. Edin., L.F.P.S.Glas. 1899, D.T.M. *Ed.* Edinburgh. Acting Health Off. Port Louis.

Gentle, D., 15, Granville terr., Edinburgh. M.D., L.R.C.S.Edin. 1865.

Gentle, J. A., 26, Colville sq., W. M.B., M.S.Glas. 1889.

Gentle, P. H., Goulburn, N.S.W. M.D.Edin. 1862, M.R.C.S.Eng.

Gentles, H. W., 210, 51st Boulevard, Hyde pk., Chicago, U.S.A. M.B., M.S.Glas. 1889.

Gentles, R. W., 47, Hartington st., Derby (*T.* 604 Y). L.R.C.P. & S.Edin. 1880. *Ed.* Sheffield; Middlesex Hosp.; Edinburgh.

Geoghegan, A. O., Lt. Col. R.A.M.C., Bury, Lancs. M.D. 1878, M.S.Q.U.I.

Geoghegan, A. V., Carysfort, Rayleigh rd., Wimbledon. B.Ch. 1894, M.D., B.A.O.Dub., L.M., B.A. *Ed.* Dublin. Late Poor Law M.O. & P.V. Mickleton, Glos.

Geoghegan, C. E., Fleet Surg. R.N. (retd.). L.R.C.S.I. 1875, L. & L.M.K.Q.C.P.I.

Geoghegan, E. T., Haines, Baker Co., Oregon, U.S.A. L.R.C.S.I., L. & L.M.K.Q.C.P.I. 1880.

Geoghegan, F. J., Brewood, Staffs. M.D., B.Ch., B.A.O.Duh. 1902. *Ed.* Dublin. Late R.M.O. City Fever Hosps., E. Old Swan, L'pool.

Geoghegan, F. M., Gympie, nr. Brisbane, Queensland, Australia. M.D., M.Ch.Q.U.I. 1876, L.M. *Ed.* Galway and Dublin. Late Surg. R.N.

Geoghegan, H. L., R.N. B.S. 1896, M.D.Duh.

George, A. B., St. John's U.F. Manse, Montrose. M.B., Ch.B.Edin. 1899.

George, A. C., Brookland terr., 290, Worsley rd., Swinton, Manchester (*T.* 842 Eccles). L.S.A.Lond. 1904. *Ed.* Manchester.

George, A. W., Surrey ho., Shoot-up-Hill, Brondesbury, N.W. (*T.* 414 Hampstead P.O.). M.B., C.M. 1889, M.D.Edin., M.R.C.S.Eng., L.R.C.P.Lond., F.R.S. *Ed.* Edinburgh and St. Thomas'. Phys. Kilburn and St. John's Wood Prov. Med. Inst. *Pub.* Death from Cancer 22 years after Primary Operation. B.M.J.

George, C. F., Kirton-in-Lindsey. M.R.C.S.Eng., L.S.A.Lond. 1857, L.M. *Ed.* St. Thomas'.

George, F., Clevelands, Niton, Is. of Wight. M.R.C.S. Eng. 1861, M.D.St.And. *Ed.* Univ. Coll., Lond. Late M.O. Western Defences, I. of W. *Pub.* The Waters of Llangammarch and the Therapeutics of Barium and Calcium Chlorides. Lancet, 1894.

George, H., Innisfail, Alberta, N.W.T., Canada. M.R.C.S.Eng., L.R.C.P.Lond. 1887.

George, H. T., 2, St. Andrew's pl., Cardiff. M.R.C.S. Eng., L.R.C.P.Lond. 1904, M.A. *Ed.* Cambridge and St. Bart.'s.

George, I., 26, Widegate st., Bishopsgate, E.C. L.S.A. 1891, L.R.C.P.Lond., M.R.C.S.Eng., D.P.H. *Ed.* King's Coll., Lond. Late H.S. Roy. Albert Hosp., Devonport.

George, O. W., Army Medical Service. M.R.C.S.Eng. 1849, M.D.Aberd.

George, R. J., Port Isaac, Cornwall (*T.* Coast Defence). C.M. 1888, M.D.Edin., D.P.H. *Ed.* Edinburgh. Admiralty Surg. & Agent.

George, W., 2, Fenton st., Lancaster (*T.* 86). M.B., Ch.B.Vict. 1906. *Ed.* Manchester. Jnr. & Snr. H.S. St. Mary's Hosp. for Wom. and Chil., Manchester,

George, W. H., 20, Weymouth st., W. (*T.* 2823 Pad.). M.R.C.S.Eng. 1886, L.R.C.P.Edin. *Ed.* St. Bart.'s. Snr. Anæst. Cent. Lond. Throat, Nose, and Ear Hosp. *Pub.* Chapter on Anæsthetics in Wingrave's "Adenoids."

Gepp, M., Coton Hill, Shrewsbury. L.R.C.P. & S.Edin., L.F.P.S.Glas. 1891, D.P.H. *Ed.* London Hosp. and Edinburgh. M.O.H. Atcham Combined Dist.

Geraghty, J., Grange view, Loughrea, Co. Galway. M.D. 1879, M.S.Q.U.I.

Geraty, L. U., Ingham, Lincs. M.R.C.S.Eng., L.R.C.P. Lond. 1902.

Geraty, T., Low Pavement, Nottingham (*T.* 1878). M.R.C.S.Eng. 1874, L.R.C.P.I. *Ed.* Dublin. Hon. Cons. Surg. Gen. Disp., Nottingham.

Gerety, J. M., Kenagh, Co. Longford. L.R.C.P. & S. Edin., L.F.P.S.Glas. 1903.

Gericke, O. M., Aberdeen, Cape Colony, S.A. M.B., Ch.B., L.R.C.P. & S.Edin., L.F.P.S.Glas. 1907. *Ed.* Edinburgh.

German, A. W., 296, Kensington, Liverpool (*T.* 3713 Royal). M.R.C.S.Eng., L.R.C.P.Lond. 1892. *Ed.* Liverpool. Late Snr. Asst. M.O. Mill rd. Inf., L'pool.

German, F. F., Seaforth, Liverpool (*T.* 246 Waterloo). L.R.C.P. & S.Edin. 1881, L.M. *Ed.* Liverpool. Police Surg. *Pub.* Early Perforation in Typhoid.

German, H., Rixeyville, Culpeper Co., Virginia, U.S.A. L.S.A.Lond. 1884. Late Asst. H. Accouch. King's Coll. Hosp.

German, H. B., Surg. R.N., H.M.S. Argyll, Channel Fleet. M.R.C.S.Eng., L.R.C.P.Lond. 1904.

Gerrard, A. H., Aldbar, Lr. Addiscombe rd., Croydon (*T.* 486 P.O.). M.R.C.S.Eng., L.R.C.P. 1894, M.D. Lond., M.D.(State Med.), D.P.H. *Ed.* Univ. Coll.

Hosp.; Guy's. Late Dem. Public Health Roy. Inst. of P.H. *Pub.* The Acquirement of Speech in Children. Brit. Jour. Chil. Dis., Ap., 1907.

Gerrard, C. B., Burradon Colliery, Northumberland. M.B., Ch.B.Aberd. 1905, D.P.H. *Ed.* Aberdeen.

Gerrard, J. J., Lt. Col. R.A.M.C., St. Andrew's Barracks, Pembroke, Malta. M.B., B.Ch., B.A.O.Dub. 1888, B.A. *Ed.* Dublin. Commanding Forrest Hosp., Malta.

Gerrard, J. S., Morant Bay, Jamaica. M.R.C.S.Eng. 1857.

Gerrard, P. N., Perak, Straits Settlements. M.B., B.S. Dub. 1895.

Gerrard, R. F., Endon, Newton la., Chester. M.R.C.S. Eng., L.R.C.P.Lond. 1906. *Ed.* Liverpool.

Gerrard, W., 65, Redcliffe Hill, Bristol. L.R.C.P. & S. Edin., L.F.P.S.Glas. 1903. *Ed.* Edinburgh.

Gerrish, D. S., Coningsby villa, Church rd., St. George, Bristol. M.R.C.S.Eng., L.R.C.P.Lond. 1895.

Gervis, A. F., 48, Primrose Hill rd., N.W. (*T.* 998 Hampstead P.O.). L.R.C.P.Lond., M.R.C.S.Eng. 1891. *Ed.* St. Thomas'. M.O. Orpban Working Sch., Hampstead.

Gervis, C. B., Hurdis ho., Seaford, Sussex (*T.* 190). M.R.C.S.Eng., L.R.C.P.Lond. 1897, M.D.Brux. *Ed* Univ. Coll., Lond. Late A.M.O. Colney Hatch Asyl.

Gervis, F. H., 1, Lyncroft mans., W. Hampstead, N.W. (*T.* 2046 P.O.). M.R.C.S.Eng., L.R.C.P.Lond. 1896, M.D.Brux. *Ed.* St. Thomas'. Late H.S. St. Thomas' Hosp.

Gervis, F. H., Rohorough ho., Torquay. M.R.C.S.Eng., L.S.A.Lond. 1863. *Ed.* St. Thomas'. Late M.O. Orphan Working Sch. *Pub.* The Sweating Sickness.

Gervis, H., 15, Royal cres., Bath. M.R.C.S.Eng. 1858, M.D., F.R.C.P.Lond. *Ed.* St. Thomas'. Cons. Obst. Phys. St. Thomas' Hosp.

Gervis, H., 74, Dyke rd., Brighton (*T.* 594 P.O.). M.B., B.C.Camb., M.R.C.S.Eng., L.R.C.P.Lond. 1889, M.A. *Ed.* St. Thomas'. Late H.S. St. Thomas' Hosp.

Gethin-Jones, O., Seville, Rowlands rd., Wortbing. (*T.* 0197). C.M. 1891, M.D.Glas. *Ed.* Glasgow.

Gettings, C. K., Chase Lodge, nr. Walsall. M.B., Ch.B. Birmg., M.R.C.S.Eng., L.R.C.P.Lond. 1904. *Ed.* Birmingham. Late H.S. Gen. Hosp., Birmg.

Gettings, H. S., Chase Lodge, Chasetown, nr. Walsall. L.R.C.P. & S.Edin., L.F.P.S.Glas. 1905. *Ed.* Birmingham. Hon. Surg. Hammerwich and Dist. Cott. Hosp.

Gettings, J. S., Chase Lodge, Chasetown, nr. Walsall. L.R.C.S.Edin., L.S.A.Lond. 1882, L.M. *Ed.* Manchester; Birmingham. M.O. & P.V. Ogley dist. Lichfield Union.

Gewand, E. H., Demerara, Brit. Guiana. L.R.C.P. & S. Edin., L.F.P.S.Glas. 1895, M.D.Freiburg. *Ed.* Paris, London, Edinburgh, Freiburg. G.M.O. Brit.Guiana.

Ghany, M. A., Hyderabad, Deccan, India. M.B., M.S. Edin. 1896, M.R.C.S.Eng., L.R.C.P.Lond.

Gharpurey, K. G., c/o Grindlay & Co., 54, Parliament st., S.W. L.R.C.P. & S.Edin., L.F.P.S.Glas. 1903.

Ghose, F. C., A.M.S. L.R.C.P. & S.Edin. 1868.

Ghose, G. C., c/o Miss Kennedy, 20, Marchmont rd., Edinburgh. L.R.C.P. & S.Edin., L.F.P.S.Glas. 1901.

Ghosh, B. C., c/o Insp. Gen. of Civil Hospitals, Punjab, Lahore, India. L.M.S.Punjab 1890, F.R.C.S., L.R.C.P.Edin., L.F.P.S.Glas. *Ed.* Lahore; Edinburgh. Civil Asst. Surg. Punjab.

Ghosh, B. C., 24, Wellington rd., Peckham, S.E. L.S.A.Lond. 1904, M.B., B.C.Camb., M.A. *Ed.* Cambridge. Clin. Asst. Roy. Eye Hosp., Southwark.

Ghosh, L. N., L.R.C.P. & S.Edin., L.F.P.S.Glas. 1907.

Gibb, C. J., Westgate Road ho., Newcastle-on-Tyne. M.R.C.S.Eng., L.S.A.Lond. 1847, M.D.Durh.

Gibb, Elizabeth L., 294, Gt. Western rd., Aberdeen (*T.* 1554). L.R.C.P. & S.Edin., L.F.P.S.Glas. 1896. *Ed.* Edinburgh. Late Med. Exam. under Scotch Education Dept.

Gibb, G., 294, Gt. Western rd., Aberdeen (*T.* 1554). M.B., C.M.Aberd. 1888, M.A. *Ed.* Aberdeen. Jnr. Phys. Roy. Sick Children's Hosp., Aberd.

Gibb, G. A., 48, Mildmay pk., N. M.S. 1894, M.D. Aberd.

Gibb, H. P., 51, Ladbroke grove, W. M. 1904, F.R.C.S. Eng., L.R.C.P.Lond. *Ed.* St. Bart.'s and Cambridge. Late Snr. H.S. St. Bart.'s Hosp.

Gibb, J. A., The County Asyl., Dorchester, Dorset. M.B., B.S.Aberd. 1904.

Gibb, J. A., Knightrider ho., Maidstone. M.B., M.S. Aberd. 1895.

Gibb, J. G., Union Med. Coll., Pekin, China. M.R.C.S. Eng., L.R.C.P.Lond. 1905, M.D., M.S.Durh., F.R.C.S. Eng. *Ed.* St. Bart.'s. Late H.S. St. Bart.'s Hosp.

Gibb, R. C., M.R.C.S.Eng. 1859, L.S.A.Lond.

Gibb, R. S., J.P., Boon, Lauder, N.B. M.B., C.M. Aberd. 1872, D.P.H. *Ed.* Aberdeen. Berwickshire County M.O.

Gibb, T. A. S., M.B., M.S.Glas. 1898.

Gibb, W. A., Major ho., Major's Corner, Ipswich (*T.* 0559). C.M. 1895, M.D.Edin. *Ed.* Edinburgh and London. Hon. Asst. Surg. Ipswich and E. Suffolk Hosp. *Pub.* Friedreich's Ataxia.

Gibb, W. F., Linton, Thornly pk, Paisley (*T.* 281). C.M. 1883, M.D.Glas. *Ed.* Glasgow. Surg. Roy. Alexandra Inf., Paisley. *Pub.* Scrofulous Neck and its Surgical Treatment. Glas. Med. Jour., 1888.

Gibb, W. S., 10, Carlton terr., Hartlepool. M.B., M.S. Edin. 1892.

Gibbard, T. W., Major R.A.M.C., Rawal Pindi, India. M.R.C.S.Eng., L.S.A.Lond. 1886, M.B.Durh.

Gibbens, F. E., 10, Cambridge rd., Barking, Essex. M.R.C.S.Eng., L.R.C.P.Lond. 1887. *Ed.* St. Bart.'s. M.O. Barking P.O.

Gibbes, C. C., 89, Harley st., W. (*T.* 3577 May.). C.M. 1872, M.D.Aberd., M.R.C.P.Lond., D.P.H. *Ed.* Aberdeen and Westminster Hosp. Phys. Nat. Hosp. for Dis. of Heart. *Pub.* The Cardiac Muscle Sound as a Clinical Entity. Westminster Hosp. Reps., vol. XIV.

Gibbes, J. M., Sydney, N.S.W. M.R.C.S.Eng. 1865, M.B., M.S.Aberd., L.M.

Gibbes, L. N., 1, Gloucester walk, Campden hill, Kensington, W. M.R.C.S.Eng., L.R.C.P.Lond. 1895.

Gibbins, H. B., Ashtead, Surrey (*T.* 28). M.R.C.S. Eng., L.R.C.P. 1899, M.B.Lond. *Ed.* St. Bart.'s. Late H.S. St. Bart.'s Hosp.

Gibbins, K. M., Holmdale, Parkstone, Dorset (*T.* 20). M.R.C.S.Eng., L.R.C.P. 1904, M.B., B.S.Lond. *Ed.* St. Mary's. Late H.P. Gen. Hosp., Birmg.

Gibbon, A. H., Naples, Italy (*T.* 14.34). L.R.C.P. & S. Edin., L.F.P.S.Glas. 1897. *Ed.* Edinburgh; St. Thomas'. Late M.O.H. Bury St. Edmunds.

Gibbon, E., Lieut. R.A.M.C., Aldershot. M.B., B.S. Dub. 1906.

Gibbon, E. A., Sleedagh, Wexford. L.R.C.S.I. 1858, L.K.Q.C.P.I., M.A. *Ed.* Dublin.

Gibbon, E. H., Egglesfield, Laygate, S. Shields (*T.* 225). L.S.A.Lond. 1886, M.B., M.S.Durh., M.R.C.S.Eng. *Ed.* Durham.

Gibbon, F. W., J.P., Littlethorpe Hall, Ripon, Yorks. L.S.A.Lond. 1883, L.R.C.P. & S.Edin., L.M., B.Hy., D.P.H. *Ed.* Durham. Asst. Phys. Hosp. for Dis. of Wom., Newcastle-on-Tyne. *Pub.* Poisonous Plants.

Gibbon, J. G., Lake view, Mullingar, Co. Westmeath, Ireland. M.B., B.Ch., B.A.O. 1891, M.D.Dub., L.M. *Ed.* Dublin. Hon. Surg. Westmeath Co. Inf. *Pub.* Case of Syphilitic Pneumonia. Lancet, 1902.

Gibbon, S., 39, Oxford terr., W. M.B.Camb. 1851, M.R.C.P.Lond. *Ed.* Cambridge and St. Bart.'s. Late M.O.H. Holborn. Late Editor Church of England Pulpit.

Gibbon, T. H., Lieut. R.A.M.C., Crete. M.D., B.S. Dub. 1903.

Gibbon, W., (Travelling). L.R.C.P.I. 1880, L.F.P.S. Glas., L.M. *Ed.* Manchester. Late Dep. Med. Supt. Joint Counties Asyl., Carmarthen.

Gibbons, A. P., 17, Finsbury Circus, E.C. (*T.* 13640 Cent.). M.B., L.R.C.P.Lond., M.R.C.S.Eng. 1895. *Ed.* London Hosp. Surg. Surgical Aid Dept., Hosp. Sat. Fund.

Gibbons, C. J. P. T., 21, Malden cres., N.W. M.R.C.S. Eng., L.R.C.P.Lond. 1897.

Gibbons, H., Glenkindie ho., Desborough, nr. Market Harboro'. C.M. 1883, M.D.Aberd. *Ed.* Aberdeen. M.O.H. Desborough U.S.D.

Gibbons, J. B., Lt. Col. I.M.S., Bengal. L.R.C.S.I. 1878, L. & L.M.K.Q.C.P.I.

Gibbons, R. A., 29, Cadogan pl., S.W. (*T.* 360 Westminster). M.B. 1874, M.D., M.S., F.R.C.S.Edin., M.R.C.P.Lond., M.R.C.S.Eng. *Ed.* Edinburgh; St. George's. Phys. Accoucheur to H.R.H. Princess Alexander of Teck. *Pub.* On Tonic Spasm of the Body of the Uterus as a cause of post-partum Hæmorrhage, with suggestion for Treatment.

Compte Rendu Cong. Period. Internat. de Gynécol. et d'Obst. 1892.

Gibbons, T., Cliffoney, Co. Sligo. L.R.C.P. & S.Edin., L.F.P.S.Glas. 1903.

Gibbons, W., 74, Redheugh rd., Gateshead. M.B., B.S.Durh. 1904. *Ed.* Durham. Late R.M.O. Monkwearmouth and Southwick Hosp.

Gibbons, W. E., 1, Charles st., Leicester (*T.* 1022). C.M. 1896, M.D.Edin. *Ed.* Edinburgh. Late H.S. to Prof. of Surg. Roy. Inf., Edin.

Gibbs, A. A., Capt. I.M.S., Hong Kong. L. & L.M. R.C.P. & S.I. 1894.

Gibbs, Aimée E., 37, Murrayfield gdns., Edinburgh (*T.* 1542). M.B., Ch.B.Edin. 1904, M.A., B.Sc. *Ed.* Otago; Edinburgh; London; Dublin. H.P. Leith Hosp.

Gibbs, A. N. G., 52, Whiteladies rd., Clifton, Bristol (*T.* 2116 X Bristol). M.R.C.S.Eng. 1879, L.R.C.P., L.S.A.Lond. *Ed.* Bristol and St. Thomas'. Asst. Surg. Bristol Eye Hosp.

Gibbs, C., 90, Alexandra rd., S. Hampstead, N.W. M. 1890, F.R.C.S.Eng., L.R.C.P.Lond.

Gibbs, F. R., Claytons, Bourne End, Bucks (*T.* 094). M.B., L.R.C.P.Lond., M.R.C.S.Eng. 1894. *Ed.* St. Mary's. Dist. M.O. & P.V. *Pub.* A Cardiac Curiosity. Lancet, 1896.

Gibbs, H. E., 180, Willis st., Wellington, N.Z. (*T.* 1708). Ch.B. 1898, M.D., F.R.C.S.Edin. *Ed.* Edinburgh.

Gibbs, H. J., Tan Tock Seng Hosp., Singapore, S.S. M.R.C.S.Eng., L.R.C.P.Lond. 1904. *Ed.* St. Mary's. Res. Surg. Tan Tock Seng Hosp.

Gibbs, J. H., 12, Coates cres., Edinburgh (*T.* 1542). L. 1898, F.R.C.S., L.R.C.P.Edin., L.F.P.S.Glas., L.D.S. *Ed.* Otago, Edinburgh, London. Dental Surg. Roy. Inf., Edin. *Pub.* A Case of Ankylosis.

Gibbs, N. E., Moorfields Hosp., E.C. L.R.C.P. & S. Edin., L.F.P.S.Glas. 1901.

Gibbs, R., J.P., Winstonville ho., Fairview, Dublin. L.R.C.S.I. 1865, L.R.C.P.Edin., L.M. *Ed.* Dublin. M.O. Coolock and Drumcondra Disp.

Gibbs, R., The Cedars, Yardley Hastings, Northants. M.R.C.S.Eng., L.S.A.Lond. 1873. *Ed.* St. Bart.'s. Late Asst. Surg. Nottingham and Midland Eye Hosp.

Gibbs, S. A., Nelson, N.Z. M.B., M.S. 1890, F.R.C.S. Edin.

Gibbs, S. F., 11, Adamson rd., S. Hampstead, N.W. (*T.* 885 P.O. Hampstead). M.R.C.S.Eng., L.R.C.P. 1889, M.B.Lond. *Ed.* St. Bart.'s. Late Surg. H.M. Field Force, S.A. *Pub.* Retention of a Bullet in the Thigh for 2½ years. Lancet, 1903.

Gibbs, S. R., 17, Bear st., Barnstaple, N. Devon. L.R.C.P.Lond. 1905.

Gibbs, T. H., Chestnut lawn, Stechford, nr. Birmingham (*T.* 2 Nat.). M.B., B.S.Durh. 1897. *Ed.* Durham.

Gibbs-Smith, E. G., Cromer ho., Teddington, Mddx. (*T.* 95 P.O. Kingston). L.S.A.Lond. 1897, L.R.C.P.I. D.P.H. *Ed.* London and Westminster Hosps. Late Snr. Clin. Asst. Throat, Nose, and Ear Dept. Lond. Hosp.

Giblin, W. J., M.B., M.S.Glas. 1888.

Giblin, W. W., Hobart, Tasmania. M.R.C.S.Eng., L.R.C.P.Lond. 1895.

Gibney, J. J., Lennox st., Oldcastle, Co. Meath. L. & L.M.R.C.P. & S.I. 1903.

Gibson, A., Tayvallich, Baillieston (*T.* 192). M.B., Ch.B. 1897, F.R.C.S.Edin. *Ed.* Edinburgh.

Gibson, A., 14, Scotland st., Edinburgh. M.B., B.S. Edin. 1908.

Gibson, A. G., 46, St. Giles', Oxford (*T.* 228). B.Ch. 1903, D.M.Oxfd., M.R.C.P.Lond., B.Sc., M.A. *Ed.* St. Thomas'. Late H.P. St. Thomas' Hosp. *Pub.* Some observations on enlarged Veins in children. Lancet, 1906.

Gibson, A. W., Capt. R.A.M.C., Chatham. L.R.C.P. & S.Edin., L.F.P.S.Glas. 1899.

Gibson, B. D., L. & L.M.R.C.P. & S.I. 1904.

Gibson, C., Woodcote, 5, Beech grove, Harrogate (*T.* 8). L.S.A.Lond. 1875, M.D.Brux., L.R.C.P. & S.Edin. Phys. Roy. Bath Hosp. and Rawson Conv. Home, Harrogate. *Pub.* Notes on Harrogate.

Gibson, C. G., Dunheved rd., Launceston, Cornwall. M.B., C.M.Edin. 1889. *Ed.* Edinburgh. M.O.H. Boro' of Launceston.

Gibson, C. H., 6, Castlereagh rd., Seaham Harbour. M.B., B.S.Durh. 1901.

Gibson, C. J., Swalcliffe, Banbury. M.S. 1880, M.D. Edin.

Gibson, C. R., 101, Forest rd. W., Nottingham (*T.* 553 X). M.B., Ch.B.Edin. 1903, M.A. *Ed.* Edinburgh. Late H.P. Roy. Inf., Edin.

Gibson, C. W., 2, Temple gdns, E.C. M.R.C.S.Eng., L.R.C.P., L.S.A.Lond. 1906.

Gibson, D., 142, Anlaby rd., Hull. L.S.A.Lond. 1861, M.R.C.S.Eng. [B.S.Glas. 1907.

Gibson, D., Gleniffer, Gourock, Renfrewsh. M.B.,

Gibson, E. A., 68, Porchester terr., W. (*T.* 1258 Pad.). C.M. 1891, M.D., F.F.P.S.Glas., L.M. *Ed.* Glasgow; King's Coll., Lond.; Dublin; Paris. Late Gynæcologist Vict. Inf., Glas. *Pub.* Uretero-vaginal Fistula—Uretero-cystostomy. Edin. Med. Jour., 1900.

Gibson, E. A., Summerlands, Dudley rd., Whalley Range, Manchester. M.B., B.S.Vict. 1903.

Gibson, E. V., Paradis, Grange rd., Guernsey (*T.* 182). C.M. 1890, M.D.Edin. *Ed.* Edinburgh. Late Med. Supt. Vict. Inf., Glasgow.

Gibson, F. G., Papanui rd., Christchurch, N.Z. (*T.* 523). M.R.C.S.Eng., L.R.C.P. 1900, M.D.Lond., M.A. *Ed.* Guy's. Late H.P. Guy's Hosp.

Gibson, F. M., 20, George sq., Edinburgh. M.B., M.S. Edin. 1895, B.Sc.

Gibson, G., L.R.C.P. & S.Edin., L.F.P.S.Glas. 1893.

Gibson, G., Staff Surg. R.N. L.R.C.P. & S.Edin., L.F.P.S.Glas. 1894. *Ed.* Cork.

Gibson, G., Donaghadee, Co. Down. L.R.C.P. & S. Edin., L.F.P.S.Glas. 1895.

Gibson, G. A., 3, Drumsheugh gdns., Edinburgh (*T.* 2255 Cent.). M.B., C.M. 1876, M.D., F.R.C.P.Edin., D.Sc., LL.D. *Ed.* Edinburgh; London; Dublin; Berlin. Phys. Roy. Inf., Edin. *Pub.* Diseases of the Heart and Aorta. 1898.

Gibson, G. H. R., 3, Drumsheugh gdns., Edinburgh. M.B., Ch.B. 1906, M.R.C.P.Edin. *Ed.* Edinburgh; Berlin; Dublin. Late H.P. Roy. Inf., Edin.

Gibson, G. J., St. Maur, Totnes, Devon. M.D., M.Ch. R.U.I. 1866. *Ed.* Cork and Dublin. Surg. Lt. Col. R.P.

Gibson, H., R.A.M.C. M.R.C.S.Eng., L.R.C.P.Lond. 1907. *Ed.* London Hosp.

Gibson, H. C., Maeshowe, Milnathort, Kinross-sh. (*T.* 6). M.B., C.M.Edin. 1904. *Ed.* Edinburgh. M.O. Par. of Orwell.

Gibson, H. C. M., Beech hill, Bury St. Edmunds. M.R.C.S.Eng. 1873, L.S.A.Lond., D.P.H. *Ed.* Univ. Coll., Lond. Late D.P.H. Wangford dist., Suffolk.

Gibson, H. G., Lieut. R.A.M.C., c/o Messrs. Holt & Co., 3, Whitehall pl., S.W. M.R.C.S.Eng., L.R.C.P.Lond. 1907. *Ed.* Guy's.

Gibson, H. W., 6, College terr., Fitzjohn's av., N.W. (*T.* 120 Hampstead Nat.). M.R.C.S.Eng., L.R.C.P. 1891, M.B.Lond. *Ed.* Univ. Coll., Lond., and Middlesex Hosp. Late H.P. Mddx. Hosp.

Gibson, J., Windsor, N.S.W. M.S. 1879, M.D.Edin.

Gibson, J., Lt. Col. A.M.S., Limerick, Ireland. M.B., B.S.Dub. 1878, L.M.

Gibson, J. A., Field ho., Newport, I. of W. (*T.* 493 Newport). M.B. 1889, M.D., C.M.Edin., D.P.H. *Ed.* Edinburgh; Univ. Coll. and King's Coll., Lond. M.O. Isle of Wight Co. Educ. Cttee.

Gibson, J. A., 38, King st., Lancaster (*T.* 628). C.M. 1895, M.D.Edin. *Ed.* Edinburgh. Hon. M.O. Electro-Medical Dept. Roy. Lancaster Inf.

Gibson, J. B., Prudhoe-on-Tyne, Northumberland. M.B., B.Ch.Edin. 1907, M.A. *Ed.* Edinburgh.

Gibson, J. H., St. Winifred's, Parkstone, Dorset. M.D., M.Ch.R.U.I. 1878, D.P.H. *Ed.* Belfast, London, Paris. Late Asst. Western Ophth. Hosp., Lond.

Gibson, J. H., The White ho., Lansdowne rd., Aldershot (*T.* 0190). M.R.C.S.Eng. 1882, L.R.C.P.Lond. *Ed.* Guy's. Hon. M.O. Aldershot Hosp.

Gibson, J. L., Wickham terr., Brisbane, Queensland. M.S. 1881, M.D.Edin., M.R.C.S.Eng.

Gibson, J. McC., 165, Mitcham la., Streatham, S.W. M.B., B.Ch., B.A.O.R.U.I. 1900. *Ed.* Belfast.

Gibson, J. R., Peel Villa, Peel st., Morley, Yorks (*T.* 0156). C.M. 1885, M.D., F.F.P.S.Glas., D.P.H. *Ed.* Glasgow.

Gibson, J. W., 122, Welbeck rd. W., Walker, Newcastle-on-Tyne (*T.* 04449A Nat.). M.B., B.S.Durh. 1902. Ed. Newcastle-on-Tyne. Late Anæst. Durham Co. Hosp.

Gibson, L., 8, Succoth pl., Murrayfield, Edinburgh. M.B., Ch.B.Edin. 1906, *Ed.* Edinburgh.

Gibson, L. G., Lieut. R.A.M.C., Aldershot. M.R.C.S. Eng., L.R.C.P.Lond. 1905.

Gibson, L. P., Busigny, Cowes, I. of W. (*T.* 0488). M.R.C.S.Eng., L.R.C.P.Lond. 1889. *Ed.* Middlesex Hosp. Admiralty Surg. & Agent.

Gibson, M. J., 115, St. Stephen's Green W., Dublin (*T.* 753). B.Ch., 1901, M.D., B.A.O.Dub., L.M., M.A. *Ed.* Dublin, Berlin, Dresden, Tübingen. Supernumerary Asst. Master Coombe Hosp., Dub. *Pub.* Pubiotomy with Notes of 3 Cases. Jour. of Obst. and Gynæcol. of Brit. Empire, May, 1907.

Gibson, Mary K., St. Catherine's Hosp., Cawnpore, India. M.B., B.Ch., B.A.O.R.U.I. 1904. *Ed.*Dublin.

Gibson, R., 140, Upp. Brook st., Manchester (*T.* 4328 Cent.). Ch.B. 1898, M.D.Edin. *Ed.* Edinburgh. Surg. Warehousemen & Clerks Assoc.

Gibson, R., 93, Shankhill rd., Belfast. L.R.C.P. & S. Edin., L.F.P.S.Glas. 1902.

Gibson, R. McL., London Mission ho., 4, Bonham rd., Hong Kong, China. C.M. 1896, M.D.Edin. *Ed.* Edinburgh. Supt. Alice Mem. and Nethersole Hosps., Hong Kong. *Pub.* Beri-beri in Hong Kong. Jour. Trop. Med.

Gibson, R. W., Townhead ho., Orton, Westmoreland. M.S. 1887, M.D.Edin.

Gibson, S. H., 2, Temple gdns., E.C. M.R.C.S.Eng., L.R.C.P.Lond. 1904, B.A. *Ed.* St. Bart.'s and Cambridge. Late H.S. Vict. Hosp. for Chil., Chelsea.

Gibson, T., Quorn, S. Australia. M.B., M.S.Edin. 1893.

Gibson, T., 174, Metcalfe st., Ottawa, Canada. M.B., M.S.Edin. 1894.

Gibson, T., Health Dept., Town hall, Wakefield (*T.* 64 K). C.M. 1895, M.D.Edin., D.P.H. *Ed.* Edinburgh and King's Coll., Lond. M.O.H. Wakefield. *Pub.* Annual Reports on Public Health of Wakefield.

Gibson, T., Hants Co. Asyl., Knowle, nr. Fareham, Hants. M.R.C.S.Eng., L.R.C.P.Lond. 1902. *Ed.* St. Thomas'. Late Civil Surg. Boer War.

Gibson, T., J.P., Redenol ho., Kirkby Stephen, Westmoreland. C.M. 1886, M.D.Edin. M.O. Kirkby Stephen Workho. and dist.

Gibson, T. B., 2, Golden sq., Aberdeen. M.B., M.S. Aberd. 1884.

Gibson, T. S., The Hollies, West Derby, Liverpool. M.R.C.S.Eng., L.R.C.P.Lond. 1908.

Gibson, W., Kirkland, Campbeltown, Argylesh. M.D., L.R.C.S.Edin. 1854. *Ed.* Edinburgh. M.O. Campbeltown. *Pub.* Diphtheria in Campbeltown.

Gibson, W., Mountpottinger ho., Belfast (*T.* 3102). M.D. 1882, M.Ch., M.A.O.R.U.I. *Ed.* Belfast.

Gibson, W., The Beeches, Cheadle, Staffs (*T.* XI P.O.). M.B., B.S.Glas. 1900. *Ed.* Glasgow. M.O.H. Cheadle (Staffs) R.D.C.

Gibson, W. A., Rockforest, Roscrea, Co. Tipperary. L.R.C.P. & S.Edin., L.F.P.S.Glas. 1888.

Gibson, W. E., Sophia st., Timaru, N.Z. M.B., B.S. New Zealand 1900.

Gibson, W. J., J.P., 7, Castle av., Clontarf, Co. Dublin. L. & L.M.K.Q.C.P.I. 1870, M.D.Durh., L.R.C.S.I. *Ed.* Dublin. Late Surg. P. & O. Co.'s Serv.

Gibson, W. R., Rayapuram, Madras, India. M. 1896, F.R.C.S.Eng., L.R.C.P.Lond.

Gibson, W. S., Hurst vale, Biddulph, Congleton. L.S.A.Lond. 1904.

Giddings, G. T., Hillworth, Wickham rd., Beckenham (*T.* 478 Bromley). M.B. 1886, M.D.Durh., M.R.C.S. Eng. *Ed.* London Hosp. Hon. Surg. Beckenham Hosp.

Giddings, R. R., 206, Mansfield rd., Nottingham. M.B., M.S.Edin., M.R.C.S.Eng. 1883.

Giddy, C. F., Kudat, Brit. N. Borneo. C.M. 1896, M.D. Edin. *Ed.* Edinburgh. Dist. Surg., Kudat.

Gideon, G. V. M., 130, Canterbury rd., Hatcham, S.E. L.S.A. 1891, L.R.C.P.Lond., M.R.C.S.Eng.

Gidley, G. G., Heyford ho., High st., Cullompton, Devon. L.S.A. 1885, L.R.C.P.Lond., M.R.C.S.Eng. *Ed.* King's Coll. Hosp. M.O. Cullompton dist. Tiverton Union.

Gidley-Moore, J. B. G., Fyfield ho., Ongar, Essex. L.R.C.P.Lond. 1872, M.R.C.P.Edin.

Gidney, H. A. J., Capt. I.M.S., Nasirabad. L.S.A.Lond. 1896.

Giesen, E. W., M.R.C.S.Eng., L.R.C.P.Lond. 1906.

Gifford, D. W., 24, Windlesham rd., Brighton. M.R.C.S. Eng. 1871, L.S.A.Lond. *Ed.* St. Bart.'s. Cons. Surg. Brighton and Hove Hosp. for Wom.

Giffard, G. G., Major I.M.S., Madras. M.R.C.S.Eng. 1889, M.R.C.P.Lond.

Giffard, H. E., Denham ho., Egham, Staines (*T.* 019 Egham). M.R.C.S.Eng., L.S.A.Lond. 1877. *Ed.* St. Bart.'s. M.O. Beaumont Coll.

Giffen, Grace H., 14, Inverleith gdns., Edinburgh. L.R.C.P. & S.Edin., L.F.P.S.Glas. 1894, F.R.C.S.I., D.P.H.

Giffen, J. T. M., Richmond Hill, 138, Boughton, Chester (*T.* 139). L. 1887, F.R.C.S., L.R.C.P.Edin., L.F.P.S. Glas. *Ed.* Glasgow; Belfast. M.O. Torrin Union Workho.

Giffen, S. M., 64, Bank parade, Burnley, Lancs. L.R.C.P. & S.Edin., L.F.P.S.Glas. 1891.

Gifford, A. H., 27, Bassett rd., N. Kensington, W. M.R.C.S.Eng., L.R.C.P.Lond. 1908. *Ed.* King's Coll. Hosp.

Gifford, G. K., Moor st., Brierley hill, Staffs (*T.* 3). C.M. 1893, M.D.Aberd., D.P.H. *Ed.* Aberdeen. Hon. Surg. Corbett Hosp., Stourbridge.

Gifford, G. T., 45, Blackburn rd., Darwen, Lancs. L.S.A.Lond. 1885, M.D.Durh., M.R.C.S.Eng. *Ed.* King's Coll. Hosp. Hon. Surg. Blackburn and E. Lanc. Inf. *Pub.* Case of Abdominal Operation: Warning! B.M.J., 1908.

Gifford, L., Annotto Bay, Jamaica, W.I. M.B., M.S. Edin. 1882.

Giglioli, G. Y., 2, Via del Campidoglio, Florence, Italy (*T.* 1660). M.D.Florence 1900, M.R.C.P.Lond. *Ed.* Florence. Phys. Roy. Clin. Inst., Florence. *Pub.* Hygiene, Public Health, and Climate in Florence. 1906. [1900.

Gilbart-Smith, T. B., M.R.C.S.Eng., L.R.C.P.Lond.

Gilbert, C. E. L., Major I.M.S., Abbottabad, India, M.R.C.S.Eng., L.K.Q.C.P.I. 1886.

Gilbert, C. W., Godstone rd., Purley, Surrey. M.R.C.S. Eng., L.R.C.P.Lond. 1892. *Ed.* London Hosp. Late M.O. & P.V. Gray's E. dist.

Gilbert, E. G., Tunbridge Wells. M.R.C.S.Eng., L.S.A.Lond. 1861, M.D.Durh. *Ed.* Leeds. Late M.O. Homerton Training Coll. for Teachers. *Pub.* Oration before Hunterian Soc. 1883.

Gilbert, H., 4, Endsleigh gdns., N.W. M.R.C.S.Eng., L.R.C.P.Lond. 1904.

Gilbert, H. J., 20, The Crescent, Gateshead. C.M. 1882, M.D.Edin. *Ed.* Edinburgh. Hon. Surg. Gateshead Children's Hosp.

Gilbert, H. P., The Elms, Whitley pk., nr. Reading. M.R.C.S.Eng., L.R.C.P.Edin. 1881.

Gilbert, J., Ennis, Co. Clare. L. & L.M.R.C.S.I., L.A.H.Dub. 1891.

Gilbert, L., I.M.S. M.R.C.S.Eng. 1897, L.R.C.P., M.B., B.S.Lond.

Gilbert, P. F., H.M. Prison, Durham. M.R.C.S.Eng., L.R.C.P.Edin. 1878.

Gilbert, S., Somersfield cottage, Reigate (*T.* 342 Redhill). L.R.C.P. & S.Edin., L.A.H.Dub. 1879, L.M. *Ed.* Dublin. Late H.S. Roscommon st. Disp., L'pool.

Gilbert, W., Provincial Hosp., Port Elizabeth, S.A. M.B., Ch.B.Glas. 1906. *Ed.* Glasgow. Snr. H.S. Prov. Hosp., Port Elizabeth.

Gilbertson, A. J., Ullithorne ho., Sunderland (*T.* 335 Nat.). M.B., B.S.Durh. 1904. *Ed.* Durham.

Gilbertson, J. H., 103, Walsworth rd., Hitchin (*T.* 0483 Nat.). M.R.C.S.Eng. 1883, L.R.C.P.Lond. *Ed.* St. Bart.'s. M.O. N. Herts and S. Beds Hosp.

Gilbertson, W., Southbourne lodge, Southbourne-on-Sea, Hants (*T.* 0181 Christchurch). M.R.C.S.Eng., L.R.C.P.Lond. 1897, M.D.Brux. M.A. *Ed.* Cambridge and St. Thomas'. Hon. M.O. St. Katherine's Home for Waifs and Strays, Southbourne.

Gilchrist, A., Wells of Rothie, Rothienorman, Aberdeensh. M.B., B.S.Aberd. 1908.

Gilchrist, A. W., 39, Boulevard Victor Hugo, Nice, France. M.R.C.S.Eng. 1889, L.R.C.P.Lond.

Gilchrist, Elizabeth T., 22, Finnart st., Greenock, N.B. (*T.* 406). L.R.C.P. & S.Edin., L.F.P.S.Glas. 1893. *Ed.* Edinburgh. Res. Wom. and Children's Hosp., Edin.

Gilchrist, J., 598*a*, Gallowgate st., Glasgow. M.B., C.M.Glas. 1890. *Ed.* Glasgow.

Gilchrist, J., Farnboro ho., Sydenham, S.E. (*T.* 176). Ch.B. 1901, M.D.Aberd., M.A. *Ed.* Aberdeen. Exam. Hearts of Oak Benef. Soc.

Gilchrist, J., 316, Bath st., Glasgow (*T.* 578 Charing Cross). C.M. 1895, M.D.Edin. *Ed.* Edinburgh. Asst. Surg. Ophth. Inst., Glas. Roy. Inf. *Pub.* Case of Lupus Vulgaris of 10 years' duration successfully treated by the Finsen lamp. Glas. Med. Jour., 1902.

Gilchrist, J. C., Linwood, Dumfries. B.S. 1901, M.D. Edin.

Gilchrist, Joan F., 21, Elmbank st., Glasgow (*T.* 217 Corp.). L.R.C.P. & S.Edin., L.F.P.S.Glas. 1897. *Ed.* Edinburgh and Glasgow. Late H.S. Samaritan Hosp. for Wom., Glas.

Gilchrist, Marion, 5, Buckingham terr., Glasgow, W. (*T.* W. 33 P.O.). M.B., C.M.Glas. 1894. *Ed.* Glasgow.

Gilchrist, N. S., Newseat, Rothienorman, Aberdeensh. M.B., Ch.B.Aberd. 1907. *Ed.* Aberdeen. Res. Phys. & Surg. Roy. Inf., Aberd.

Gilchrist, R. M., Gordon ho., Derby st., Bolton. M.B., C.M.Glas. 1880. *Ed.* Glasgow.

Gilchrist, T. B., P.O. Box 161, Fordsburg, Johannesburg, S.A. (*T.* 242). M.S. 1893, M.D.Glas. *Ed.* Glasgow. Dist. Surg. Johannesburg 'B' Div.

Gilchrist, T. C., 330, N. Charles st., Baltimore, Md., U.S.A. M.R.C.S.Eng., L.S.A.Lond. 1887, Hon. M.D. Maryland. *Ed.* Manchester. Clin. Prof. of Dermatology, Johns Hopkins Univ. and Hosp. *Pub.* Report in Dermatology. Johns Hopkins Hosp. Reps., vol. I.

Gilchrist, W., 391, St. George's rd., Glasgow. M.B., Ch.B.Glas. 1905. *Ed.* Glasgow.

Gilcriest, T., Dist. Lunatic Asyl., Sligo. L. 1889, F.R.C.S.I., L. & L.M.R.C.P.I. *Ed.* Dublin. Asst. M.O. Sligo Dist. Lunatic Asyl.

Gilday, W. C., 7, Moss Park pl., Toronto, Canada. M.R.C.S.Eng., L.R.C.P.Lond. 1908.

Gilder, D. R., M.R.C.S.Eng., L.R.C.P.Lond. 1904.

Gilder, M. D. D. (Travelling). Lic.Med. & Surg. Bombay 1906, B.A. *Ed.* Bombay and Univ. Coll. Hosp.

Giles, A. B., 4, Palmerston pl., Edinburgh (*T.* 4575 Cent.). C.M. 1890, M.D., M.R.C.P.Edin. *Ed.* Edinburgh. M.O. New Town Disp.

Giles, A. E., 10, Upp. Wimpole st., W. (*T.* 1120 Pad.). M.B., Ch.B.Vict. 1888, M.D., M.R.C.P.Lond., F.R.C.S.Edin., M.R.C.S.Eng., B.Sc. *Ed.* Manchester. Surg. Chelsea Hosp. for Wom. *Pub.* Diseases of Women (jointly).

Giles, B. Faraday, 16, Church la., Hornsey, N. L.S.A. Lond. 1877, M.B., M.D.Durh., M.R.C.S.Eng. *Ed.* Guy's. Late Civil Surg. A.M.D., S. Africa. *Pub.* Acute Nephritis. Lancet, 1906.

Giles, F. W., M.R.C.S.Eng. 1879, M.B.Durh.

Giles, G. M. J., Lt. Col. I.M.S. (retd.), 3, Elliot terr., The Hoe, Plymouth. (*T.* 76 X). L.S.A. 1876, M.B. Lond., F.R.C.S.Eng., Cert.San.Sci. *Ed.* St. Mary's. Co-editor Jour. Trop. Med. *Pub.* Climate and Health in Hot Climates.

Giles, H. O'H., Glenelg, S. Australia. M.R.C.S.Eng., L.R.C.P.Lond. 1894.

Giles, J., Caxton, nr. Cambridge. L.S.A.Lond. 1867, M.R.C.S.Eng., L.R.C.P.Edin. *Ed.* St. Bart.'s. M.O. 2nd Caxton dist., Caxton and Arrington Union.

Giles, J. A., Albert villa, Wallsend, Newcastle-on-Tyne. M.B., B.S.Durh. 1902. Dep. M.O.H. County Borough of Devonport.

Giles, J. D., 8, Rochester terr., Edinburgh. M.B., Ch.B. Edin. 1903. *Ed.* Edinburgh. Late H.S. North Riding Inf., Middlesborough.

Giles, L. T., 4, Filey rd., Scarborough (*T.* 52). M. 1895, F.R.C.S.Eng., M.B., B.S.Camb., L.R.C.P.Lond. Hon. Surg. Scarborough Hosp.

Giles, O., New Sleaford, Lincs. M.R.C.S.Eng. 1881, L.R.C.P.Lond. *Ed.* St. George's. M.O.H. Sleaford R. & U.D.

Giles, P. B., J.P., Holme Chase, Bletchley. M. & L.M. R.C.S.Eng. 1871, F.R.C.S., L.R.C.P.Edin., L.S.A. Lond. *Ed.* Univ. Coll., Lond. P.M.O. 1st Lond. Div. Territorial Force. *Pub.* Camp Sanitation.

Giles, W. B., 7, Ulster terr., Regent's pk., N.W. L.R.C.P.Edin. 1881, M.R.C.S.Eng.

Giles, W. F., Hythe, Southampton. M.R.C.S.Eng. 1858, L.S.A.Lond. *Ed.* St. Bart.'s.

Gilfillan, S. J., London Co. Asyl., Colney Hatch, N. M.B., C.M.Edin. 1895, M.A. *Ed.* Edinburgh. 1st Asst. M.O. Colney Hatch Asyl.

Gilfillan, W., 65, Alma st., Falkirk. M.B., Ch.B.Glas. 1906. Late Res. Phys. & Surg. Glas. Roy. Inf.

Gilford, Alice E., Beechgrove, Redhill, Surrey. L.R.C.P. & S.Edin., L.F.P.S.Glas. 1902.

Gilford, Bessie M., Norton Way, Letchworth, Herts (*T.* 35 P.O.). M.B., B.S.Lond. 1903. *Ed.* London Sch. of Med. for Wom. Late Asst. Anæst. Roy. Free Hosp.

Gilford, H., 205, King's rd., Reading (*T.* 261). M. 1886, F.R.C.S.Eng., L.R.C.P.Lond. *Ed.* Guy's. Cons. Surg. Reading Disp. *Pub.* The Operative Treatment of Gastric Ulcers.

Gilford, S., 60, London rd., Reading (*T.* 620). M.B., Ch.B.Edin. 1902. *Ed.* Edinburgh. Late H.S. & P. Paddington Green Children's Hosp. *Pub.* Two Cases of Diaphragmatic Hernia.

Gilkes, E. O., 1, Stanford av., Brighton (*T.* 35 Y Nat.). L.R.C.P.Lond. 1885, M.R.C.S.Eng. *Ed.* London Hosp. Late Clin. Asst. Lond. Hosp.

Gilkes, M. D'O., 23, Broad st., Ludlow, Salop. L.S.A. Lond. 1879, M.R.C.S.Eng. *Ed.* Guy's. Late H.S. Hereford Gen. Inf.

Gilks, J. L., Camberwell Inf., Brunswick sq., S.E. (*T.* 96 Hop.). M.R.C.S.Eng., L.R.C.P.Lond. 1904, F.R.C.S.Edin. *Ed.* St. Thomas'. Asst. Med. Supt. Camberwell Inf.

Gill, A., The Mall, Westport, Co. Mayo. L. & L.M. R.C.P. & S.I. 1899. *Ed.* Dublin. M.O. Westport Union Hosp. & Workho. and Fever Hosp.

Gill, C. A., Capt. I.M.S., Lahore, India. M.R.C.S. Eng., L.R.C.P.Lond. 1901.

Gill, D. M., Inveravon, Haslingden, Lancs (*T.* 089). M.B., C.M.Aberd. 1885. *Ed.* Aberdeen. M.O. Post Office. [*Ed.* St. Bart.'s.

Gill, E., 16, Stainsby rd., Poplar. L.S.A.Lond. 1894.

Gill, E. S. Hayes, Shaftesbury ho., Formby, nr. Liverpool (*T.* 8 Formby). M.B., Ch.B.L'pool 1906. *Ed.* Liverpool. R.M.O. Shaftesbury ho., Formby.

Gill, F. A., Brockhall, Whalley, Lancs. C.M. 1893, M.D.Aberd. *Ed.* Aberdeen. Director Lancs. Inebriate Reformatory, Langho., nr. Blackburn.

Gill, F. P., 32, Maple rd., Horfield, Bristol. M.R.C.S. Eng., L.R.C.P.Lond. 1898. *Ed.* Bristol. Exam. L'pool Vict. Legal F.S. *Pub.* The Sulphur treatment of Consumption.

Gill, G. B., Beech Lawn, Belper, Derbysh. (*T.* 26). M.R.C.S.Eng., L.R.C.P.Lond. 1903, M.B., B.S.Durh. *Ed.* Bristol; Durham; Westminster Hosp. Late H.S. Westminster Hosp. *Pub.* Suppuration of the Thyroid Gland. B.M.J., 1905.

Gill, G. F., 27, Pentonville rd., N. M.R.C.S.Eng., L.R.C.P.Lond. 1902.

Gill, G. H., 10, High st., Buxton. L.R.C.P. & S.Edin., L.F.P.S.Glas. 1897. *Ed.* Manchester.

Gill, H., 199, Lees rd., Oldham. M.B., B.Ch.R.U.I. 1905. *Ed.* Belfast.

Gill, H. H., Staff Surg. R.N. M.B., C.M.Edin. 1894. *Ed.* Edinburgh.

Gill, H. T., 194, Manchester rd., Oldham, Lancs. M.B., B.Ch.R.U.I. 1890. *Ed.* Belfast.

Gill, J., Langholm, Dumfriessh. L.R.C.P. & S. 1877, M.B., C.M.Edin. *Ed.* Edinburgh. Parochial M.O. Langholm and Westerkirk.

Gill, J. F., Park rd., Halifax, Yorks (*T.* 413). M.B., Ch.B.Aberd. 1906. *Ed.* Aberdeen.

Gill, J. G., Capt. R.A.M.C., Netley, Hants. L. & L.M. R.C.P. & S.I. 1896.

Gill, J. H., Lieut. I.M.S. (retd.), Roden pl., Dundalk, Co. Louth. M.B., B.Ch., B.A.O.R.U.I. 1901. Med. Ref. Scottish Temperance Life Assoc.

Gill, J. McD., 18, College st., Sydney, N.S.W. (*T.* 570 Cent.). M.R.C.S.Eng. 1890, M.D., L.R.C.P.Loud. *Ed.* Guy's. Phys. to the Children's Hosp., Sydney. *Pub.* Lead Poisoning in Children. Austral. Med. Gaz., 1907.

Gill, J. S., Ennish ho., Castlecaulfield, Co. Tyrone. L.R.C.P. & S.Edin., L.F.P.S.Glas. 1897.

Gill, J. W., Fairfield, St. Germans, Cornwall. M.R.C.S. Eng., L.R.C.P.Lond. 1878. *Ed.* St. Bart.'s. Surg. H.M. Coastguard.

Gill, J. W., Trelake, Rilla Mill, Callington, Cornwall. M.R.C.S.Eng., L.R.C.P.Lond. 1888, M.D.Durh., D.P.H. *Ed.* Middlesex Hosp. Late M.O. Concentration Camps, S.A. Campaign.

Gill, L. H., Church st., Gibraltar. L.R.C.P. & S.Edin., L.F.P.S.Glas. 1906.

Gill, R., Dale View ho., Alston, Cumberland. M.B., C.M.Edin. 1887, D.P.H. *Ed.* Edinburgh.

Gill, R. F., 29, King Henry's rd., N.W. (*T.* 4125 Hampstead P.O.). M.R.C.S.Eng. 1887, M.D.Lond. *Ed.* Univ. Coll. Hosp. Late Asst. Supt. St. Pancras Inf. *Pub.* An Additional Treatment of Post-Partum Hæmorrhage.

Gill, S. A., Shaftesbury ho., Formby, nr. Liverpool. M.R.C.S.Eng. 1871, M.D.Durh., M.R.C.P.Lond., L.R.C.P.Edin., L.F.P.S.Glas.

Gill, S. D., 17, High st., West Bromwich. L.S.A. 1892, L.R.C.P.Lond., M.R.C.S.Eng.

Gill, S. E., 96, Mansfield rd., Nottingham (*T.* 26 X) M.R.C.S.Eng. 1893, M.D., L.R.C.P.Lond. *Ed.* St. Bart.'s; Berlin. Late R.M.O. Roy. Chest Hosp., Lond. [1892.

Gillam, J. B., Gimingham, Norwich. M.B., B.S.Camb.

Gillam, Rosina J., c/o J. Monro, Esq., C.B., Ranaghat, Nuddea, Bengal. L.R.C.P. & S.Edin., L.F.P.S.Glas. 1898.

Gillam, T. H., Bromyard, Herefordsh. L.S.A. 1876, L.R.C.P.Lond., M.R.C.S.Eng.

Gillan, J., Church Ward, Ryhope, Co. Durham. M.B., C.M.Glas. 1895, M.A. *Ed.* Glasgow. *Pub.* Case of Pericarditis following Head Injury. Paracentesis. Lancet, 1906.

Gillard, C. R., 879, Dorchester st., Montreal, Canada. L.S.A.Lond. 1876, M.R.C.S.Eng.

Gillatt, W. H., Lieut. R.A.M.C., Ewsbot, Hants. M.B., B.S.Glas. 1905.

Gillbard, R., St. Margaret's, Gerrards Cross. M.R.C.S. Eng., L.R.C.P.Lond. 1892. *Ed.* Guy's. Late Surg. Sutton Cott. Hosp.

Gilleran, E. J., 120, Central Park West, New York. L.R.C.P. & S.Edin., L.F.P.S.Glas. 1892.

Gillespie, A., Lindsay, Ontario, Canada. L.R.C.P.Edin. 1884.

Gillespie, A., Church Mount, Sutton, Hull (*T.* 27 Sutton, Nat.). Ch.B. 1902, M.D.Edin. *Ed.* Edinburgh. Late Casualty H.S. Roy. Inf., Hull.

Gillespie, D., Wadsley Asyl., nr. Sheffield. M.B., B.Ch., B.A.O.R.U.I. 1903. *Ed.* Belfast. Late A.M.O. Richmond Asyl., Dub. *Pub.* Case of Biliary Calculi in Peritoneum. B.M.J., 1905.

Gillespie, D., 3, Kinburn terr., St. Andrews, Fifesh. M.B., B.S.St.And. 1908.

Gillespie, E., 19, Barns st., Ayr. M.B., B.S.Glas. 1900, F.R.C.S.Eng.

Gillespie, F., A.M.S. L.A.H.Dub. 1858, M.D.St.And., L.R.C.S.Edin.

Gillespie, Hope M., Eastwood, Notts. M.B., Ch.B. Edin. 1904.

Gillespie, J., Diamond, Clones, Co. Monaghan. L.R.C.S.I. 1861.

Gillespie, J., Craigshields, Newall terr., Dumfries. M.B., M.S.Glas. 1892.

Gillespie, J., 11, Merchant st., Peterhead, N.B. (*T.* 38 Y 1). M.B., C.M.Aberd. 1892. *Ed.* Aberdeen. Dem. of Anat. Univ. Aberd.

Gillespie, J., Cookstown, Co. Tyrone. L.A.H.Dub. 1906. *Ed.* Belfast.

Gillespie, J. P., 6, Woodlands terr., Glasgow, W. M.B., C.M.Glas. 1888. *Ed.* Glasgow. Dent. Surg.

Gillespie, J. R., Moukden, Manchuria, N. China. M.B., B.Ch., B.A.O.R.U.I. 1899, M.A. *Ed.* Belfast. Principal Mission Coll., Moukden.

Gillespie, R. W., 9, Lisburne cres., Torquay. M.R.C.S. Eng., L.S.A.Lond. 1848. Late M.O. Sherburne Hosp., Durham. (Retired.)

Gillespie, S. A. D., Alma ho., Dalbeattie. M.B., C.M. Edin. 1889. *Ed.* Edinburgh. Certif. Factory Surg.

Gillespie, T., Brookfield, Winchester rd., Southampton (*T.* 876). M.R.C.S.Eng., L.R.C.P.Lond. 1900, M.B., B.C.Camb., M.A. *Ed.* Cambridge and St. Bart.'s. Hon. Phys. Shirley, S'hampton.

Gillespie, T. R., 41, Waterloo pl., Dublin. M.B. 1881, M.D., B.Ch.Dub., B.A. *Ed.* Dublin.

Gillespie, W. J., 44, Campbell rd., Bow, E. L.S.A. Lond. 1895. B.A. *Ed.* St. Bart.'s.

Gillett, G. E., Brooke, Norfolk (*T.* 4 P.O.). M.R.C.S. Eng., L.R.C.P.Lond. 1891. *Ed.* London Hosp. M.O. Loddon and Clavering Union.

Gillett, H. T., 15 King Edward st., Oxford (*T.* 373). M.R.C.S.Eng. 1895, L.R.C.P., M.D.Lond. *Ed.* St. Bart.'s. Late Clin. Asst. E. Lond. Hosp. for Chil.

Gillett, J. F., Elvin ho., Andover (*T.* 23). M.B., B.C. Camb. 1891, B.A. *Ed.* Cambridge and St. Mary's. M.O. Andover Union, No. 2.

Gillett, Richenda, 53, Brookfield, West hill, Highgate, N. L.S.A.Lond. 1902, M.D.Brux. *Ed.* London Sch. of Med. for Wom. Late M.O. Women's Court of Foresters, Highgate.

Gilliatt, W., Middlesex Hosp., W. M.B., B.S., L.R.C.P. Lond., M.R.C.S.Eng. 1908. *Ed.* Middlesex Hosp. H.P. Mddx. Hosp.

Gillibrand, W., Parkfield ho., Chorley rd., Bolton. L. & L.M.R.C.P.I., L.S.A.Lond. 1876, M.R.C.S.Eng.

Gillies, D., 6, Bay View terr., Londonderry. L. & L.M. R.C.P. & S.I. 1906. *Ed.* Dublin. Late Surg. "Oravia," Pacific S.N. Co.

Gillies, H., Dunmore ho., Easdale, by Oban. L.R.C.P. & S.Edin., L.F.P.S.Glas. 1894.

Gillies, H. D., St. Bart.'s Hosp., E.C. M.R.C.S.Eng., L.R.C.P.Lond. 1908, B.A. *Ed.* Cambridge; St. Bart.'s. H.S. St. Bart.'s Hosp.

Gillies, J., 5, The Crescent, Selby. L.R.C.P.Edin., L.F.P.S.Glas. 1882. *Ed.* Glasgow. M.O. Post Office.

Gillies, J. W. F., 25, Vineyard Hill rd., Wimbledon pk., S.W. M.R.C.S.Eng., L.R.C.P.Lond. 1904. *Ed.* St. Thomas'.

Gillies, K., Tain, N.B. M.B., C.M.Aberd. 1895, M.A. *Ed.* Aberdeen. M.O.H. Easter-Ross.

Gillies, M., M.B., M.S.Glas. 1890.

Gillies, P. H., Dunmore ho., Easdale, Oban, N.B. M.B., C.M.Edin. 1900, B.Sc. *Ed.* Edinburgh. Parochial M.O. Kilbrandon and Kilchattan.

Gillies, R. G., 16, Church st., Saffron Walden, Essex (*T.* 27). M.R.C.S.Eng., L.R.C.P.Lond. 1907. *Ed.* Middlesex Hosp.

Gillies, S., 153, Macquarie st., Sydney (*T.* 2223). M.R.C.S.Eng. 1895, M.D., L.R.C.P.Lond., D.P.H. *Ed.* St. Bart.'s. Hon. Asst. Phys. Roy. Prince Alfred's Hosp.

Gilligan, E. H. F., Cloughjordan, Co. Tipperary. L.R.C.S. & P.I. 1907, L.A.H.Dub. *Ed.* Dublin. M.O.Disp., Cloughjordan.

Gillingham, A., 439, High rd., Chiswick, W. L.S.A. 1869, L.R.C.P.Lond., M.R.C.S.Eng. *Ed.* Guy's.

Gillison, T., M.B., M.S. Edin. 1882.

Gillitt, W., I.M.S. M.B., L.R.C.P.Lond., M.R.C.S. Eng. 1902.

Gillman, S., 11, Windsor rd., Rathmines, Co. Dublin. L.R.C.S.I. 1887, L.R.C.P.I. *Ed.* Dublin and Cork.

Gillmon, J. C., Sumbalpore, India. L.S.A.Lond. 1886. *Ed.* Calcutta; London Hosp. Civil Surg., Sumbalpore. *Pub.* Some cases of Craniotomy.

Gillon, G. G., 25, Prince's st., Auckland, N.Z. M.S. 1878, M.D.Glas., F.R.C.S.Edin.

Gilmartin, J. L., Ballymote, Co. Sligo. M.D.Philadelphia, L. & L.M.R.C.P. & S.I. 1900. *Ed.* Philadelphia and Dublin. M.O. Ballymote Disp. Dist.

Gilmer, H. A. H. Wellington, N.Z. B.S. 1899, M.D. Edin.

Gilmore, O., 4, Endsleigh gdns., N.W. L.R.C.P. 1893, F.R.C.S.Edin., L.F.P.S.Glas., L.M.

Gilmore, S. J. McW., 5, London st., Swindon, Wilts. L.R.C.P. & S.I. 1889, L.M. *Ed.* Dublin. Asst. Surg. G.W. Rly. Med. F. Soc.

Gilmore, T. C., Drumcrowie, Malin, Co. Donegal. M.D. 1865, M.Ch.Q.U.I., L.M. *Ed.* Belfast. Late M.O. Malin Disp.

Gilmore-Cox, Martha J., 39, West Bank terr., Hillhead, Glasgow. M.B., M.S.Glas. 1898.

Gilmour, A., Linlithgow. L.F.P.S.Glas. 1858, L.R.C.P. Edin.

Gilmour, A., 9, Inverleith row, Edinburgh. M.B., B.S.Edin. 1898.

Gilmour, A. F. C., Linlithgow. L.R.C.P. & S.Edin., L.F.P.S.Glas. 1899.

Gilmour, A. J., 2, Hr. Ardwick, Manchester. M.D., M.S.Q.U.I. 1873.

Gilmour, H. M., Hurst lodge, Hurstbourne Tarrant, Andover, Hants. M.R.C.S.Eng., L.R.C.P.Lond. 1903. *Ed.* St. Thomas'. H.S. Bridgnorth and S. Shropshire Inf.

Gilmour, J., Ballyspallin, Co. Derry. L.R.C.P. & S. Edin., L.F.P.S.Glas. 1891.

Gilmour, J., Dunollie, Dalmuir, Dumbartonsh. (*T.* 166 Clydebank). M.B., C.M.Glas. 1891. *Ed.* Glasgow and Dublin. Late Res. Phys. and Surg. Western Inf., Glas.

Gilmour, J., Lynwood, Wilmslow, Cheshire (*T.* 32). L.R.C.P. & S.Edin., L.F.P.S.Glas. 1903. *Ed.* Edinburgh. Late Surg. City Line S.S.

Gilmour, J., 20, India st., Edinburgh. M.B., Ch.B. Edin. 1906. *Ed.* Edinburgh. Late H.S. Roy. Inf., Edin.

Gilmour, J. H., Hurst lodge, Hurstbourne Tarrant, Andover, Hants. M.R.C.S.Eng., L.S.A.Lond. 1873. *Ed.* St. Thomas'. M.O. & P.V. 6th Dist., Andover Union.

Gilmour, J. R., Scalebor Pk., Burley-in-Wharfedale, Yorks (*T.* 18). M.B., C.M. 1894, F.R.C.P.Edin. *Ed.* Edinburgh. Med. Supt. W. Riding Asyl. for private patients.

Gilmour, J. R. F., The Craigs, Duntocher, Dumbartonsh. M.B., B.S.Glas. 1903.

Gilmour, P. G., The Grove, Gorleston, Suffolk (*T.* 38). M.R.C.S.Eng., L.R.C.P.Lond. 1888. *Ed.* St. Bart.'s. Surg. Gorleston Cott. Hosp.

Gilmour, R. W., St. Luke's Hosp., E.C. M.B., B.S. Durh., M.R.C.S.Eng., L.R.C.P.Lond. 1895. *Ed.* St. Bart.'s and Newcastle-on-Tyne. Asst. M.O. St. Luke's Hosp.

Gilmour, R. T., Staff Surg. R.N., H.M.S. Tamar, Hong Kong, China. L.S.A. 1892, L.R.C.P.Lond., M.R.C.S. Eng. *Ed.* St. Mary's. Late Bacteriologist to Roy. Naval Hosp., Malta. *Pub.* A few Notes on the Bacteriology and Pathology of Mediterranean Fever.

Gilmour, T. F., Tigh an Leigh, Port Ellen, Islay. L.R.C.P.Edin., L.F.P.S.Glas. 1872, L.M. *Ed.* Glasgow. Parish M.O. Kildalton.

Gilmour, W., The Laurels, Hamilton, N.B. M.B., B.S. Glas. 1908.

Gilmour, W. M., Friarscroft, Irvine. M.B., B.S.Glas. 1905.

Gilmour, W. McI., Pollokshields, Glasgow. L.F.P.S. 1863, M.D.Glas. *Ed.* Glasgow. Certif. Factory Surg.

Gilpin, R. H., L.S.A. 1889, M.R.C.S.Eng., L.R.C.P. Lond.

Gilpin, W. J., Brook lodge, Bourne. M.R.C.S.Eng., L.S.A., L.R.C.P.Lond. 1887.

Gilray, G. V., Myrtleford, Canterbury, Melbourne. M.B., M.S.Edin. 1886.

Gilroy, E. W., Claremont, Southfield rd., Middlesbro'-on-Tees (*T.* 523 Nat.). B.S. 1897, M.D.Durh. Late H.P. Roy. Inf., Newcastle-on-Tyne.

Gilroy, J., Waterbeck, Ecclefechan, Dumfriessh. L.F.P.S. 1880, M.B., C.M.Glas., L.M. *Ed.* Glasgow. M.O. Middlebie. *Pub.* Rights of certain Scottish Bodies to Licensing Apothecaries legally.

Gilroy, R. C., 71, Uppingham rd., Leicester. M.B., C.M.Glas. 1885. *Ed.* Glasgow. Late H.S. Paisley Inf.

Gilruth, G. R., 53, Northumberland st., Edinburgh. L.R.C.S. & P.Edin. 1865.

Gilruth, J. D., Hyde Park ho., Arbroath (*T.* 85). C.M. 1895, M.D.Edin., M.A. *Ed.* Edinburgh. Surg. Arbroath Inf.

Gimblett, W. H., Barrister-at-law, 64, Sutherland av., Maida Vale, W. (*T.* 3072 Pad.). L.S.A.Lond. 1884, M.D.Durh., L.R.C.P.I., L.M. *Ed.* Middlesex Hosp.; Durham. M.O. Paddington Disp.

Gimlette, G. H. D., C.I.E., I.M.S., Bengal. M.R.C.S. Eng., L.S.A.Lond. 1877, M.D., M.S.Q.U.I.

Gimlette, J. D., Kuala Lumpur, Selangor, Federated Malay States. L.R.C.P.Lond., M.R.C.S.Eng. 1890.

Gimlette, T. D., Dep. Insp. Gen. R.N. L.S.A.Lond. 1878, M.R.C.S.Eng.

Gimson, E. C., Witham, Essex (*T.* 8). M.B., Ch.B. Edin. 1902. *Ed.* Edinburgh.

Gimson, K. C., Witham, Essex (*T.* 8 P.O.). M.B., B.C. Camb. 1891, B.A. *Ed.* Cambridge and St. Bart.'s.

Gimson, W. D., Springfield ho., Chelmsford (*T.* 6 Y). M.R.C.S.Eng., L.R.C.P.Lond. 1887. *Ed.* St. Bart.'s. M.O. 3rd dist. Chelmsford Union.

Giordano, D., M.D.Rome 1905.

Gipps, A. G. P., Orchards, Bearsted, Kent. M.R.C.S. Eng. 1877, F.R.C.S., L.R.C.P.Edin., L.M. *Ed.* St. Bart.'s. Late R.M.O. Roy. Free Hosp.

Giraud, B. T., A.M.S. M.D., L.R.C.S.Edin. 1857.

Giraud, C. H., Surg. Major Gen. R.A.M.C. M.R.C.S. Eng. 1858.

Girdler, G. T., Westminster lodge, Kyber Pass, Auckland, N.Z. L.S.A.Lond. 1881, L.R.C.P. & S.Edin.

Girdleston, G. R., St. Thomas' Hosp., S.E. B.M., B.Ch.Oxfd., M.R.C.S.Eng., L.R.C.P.Lond. 1908, M.A. *Ed.* Oxford; St. Thomas'.

Girdlestone, H. E., 29, Poole rd., Bournemouth, Hants (*T.* 01093). M.R.C.S.Eng., L.R.C.P.Lond. 1892. *Ed.* St. Thomas'. Late Res. Asst. M.O. Fountain Fever Hosp., Tooting.

Girdwood, E. G., c/o Mrs. White, Spring bank, Ferry rd., Bonnington, Edinburgh. M.B., B.S.Edin. 1905.

Girdwood, G. P., 111, University st., Montreal, Canada (*T.* 1343 Uptown). M.R.C.S.Eng. 1854, M.D., C.M. McGill, F.R.S.Canada. *Ed.* St. George's. Emeritus Prof. of Chemistry Med. Faculty, McGill Coll. *Pub.* On Testing for Strychnine.

Girdwood, J., 5, Hillend gdns., Partick hill, Glasgow (*T.* 1161 Hillhead). M.B., Ch.B.Edin. 1903, M.A. *Ed.* Edinburgh. Res. Asst. M.O. Merryflatts Hosp., Govan.

Girdwood, R., Branksome, Whelley, Wigan. L.R.C.P. & S.Edin., L.F.P.S.Glas. 1900. *Ed.* Glasgow and Edinburgh.

Girdwood, R. L., Cowgate Disp., Edinburgh (*T.* 4219 Y). M.B., Ch.B.Edin. 1908, M.A. *Ed.* Edinburgh. Res. Cowgate Disp.

Girdwood, W., Kentani, Cape Colony. M.B., B.S.Edin. 1900.

Girling, C. J., Cranborne, nr. Salisbury. M.R.C.S.Eng., L.R.C.P. 1889, M.B.Lond. *Ed.* Guy's. M.O. & P.V. No. 3 dist. Wimborne and Cranborne Union.

Girling, E. C., 17, Warrington rd., Ipswich. M.B., Ch.B.Edin. 1906. *Ed.* Edinburgh. Late R.M.O. Mildmay Mission Hosp., Austin st., E.

Girling, J., Roselands, Clacton-on-Sea. L.S.A.Lond. 1885, M.D.Brux., M.R.C.S.Eng., L.R.C.P.Lond. *Ed.* London Hosp.

Girvan, A., 8, Palace st., Buckingham gate, S.W. (*T.* 269 Kens.). M.C. 1894, M.D.Glas., F.R.C.S.Edin. *Ed.* Glasgow; Edinburgh. Vis. Phys. Western Disp., Rochester Row, S.W.

Girvan, D. W., 46, Loudoun sq., Cardiff (*T.* 01212). M.B., C.M.Glas. 1891. *Ed.* Glasgow. M.O. South dist. of Cardiff.

Girvan, H., Whitehall, Maybole, Ayrsh. M.S. 1888, M.D.Glas.

Girvan, R., Maybole, Ayrsh. L.R.C.S.Edin. 1854.

Girvan, W., Cowie, Stirlingsh. M.B., Ch.B.Glas. 1900.

Girvin, J., Major R.A.M.C., Sierra Leone, W. Africa. M.R.C.S.Eng., L.R.C.P.Lond. 1886.

Gittens, C. W., University Coll. Hosp., W.C. M.R.C.S. Eng., L.R.C.P.Lond. 1906. *Ed.* Univ. Coll. Hosp. Late H.P. U.C.H.

Gitting, F. C. B., Staff Surg. R.N., H.M.S. Natal, 5th Cruiser Squadron. L.S.A. 1896, M.D.Lond. *Ed.* Middlesex Hosp. Late M.O. St. Marylebone Gen. Disp.

Gittings, A., 5, Kilmarsh rd., Hammersmith, W. L.S.A.Lond. 1883.

Gittins, A. B., Town ho., Madeley, Newcastle-under-Lyme, Staffs. M.R.C.S.Eng., L.R.C.P.Lond. 1894. *Ed.* London Hosp. M.O. Madeley dist. Newcastle Union.

Giusani, J., St. Patrick's hill, Cork (*T.* 281). M.D., M.Ch., M.A.O.R.U.I. 1884. *Ed.* Cork. Vis. Surg. Cork Dist. Hosp.

Giuseppi, P. E. H., Bleak ho., Cedros, Trinidad, B.W.I. M.B., C.M.Edin. 1891. *Ed.* Edinburgh Govt. M.O. Cedros.

Giuseppi, P. L., 5, Gordon pl., Kensington, W. M. 1905, F.R.C.S.Eng., M.B., B.S., L.R.C.P.Lond. *Ed.* St. Bart.'s. Late H.S. Roy Free Hosp..

Given, D. H. C., Surg. R.N., Roy. Naval Hosp., Haslar. M.B., B.Ch., B.A.O.R.U.I. 1905. *Ed.* Cork. Late H.S. York Co. Hosp.

Given, G. K., J.P., 1, Grand Parade, Muswell Hill, N. (*T.* 2537 Hornsey P.O.). L.R.C.P. & S.Edin. 1869, L.M. *Ed.* Dublin; Belfast. Late M.O. to R.I.C. *Pub.* Poisoning by Carbonic Acid Gas.

Given, J. C. M., Lowood, Mossley hill, Liverpool (*T.* 86 Mossley Hill). L.S.A. 1890, M.D., M.R.C.P.Lond. *Ed.* Liverpool; Univ. Coll., Lond.; Vienna. Hon. Phys. L'pool Sch. for Blind Chil. *Pub.* Hæmatology of Pregnancy and the Puerperium. Jour. of Obst. and Gynæcol., Ap., 1906.

Gladstone, A. E., Clarendon villa, Newton Ferrers, nr. Plymouth. M.R.C.S.Eng., L.R.C.P.Lond. 1898, B.A. *Ed.* St. Thomas' and Cambridge.

Gladstone, H. B., 40, Sydenham rd., S.E. (*T.* 843 Syden-

ham). C.M. 1893, M.D.Edin. *Ed.* Edinburgh. Late H.P. Bradford Inf. *Pub.* Aseptic Surgery in New York. Med. Ann., 1902.

Gladstone, R. J., 1, Gloucester gate, Regent's pk., N.W. C.M. 1888, M.D.Aberd., F.R.C.S.Eng., L.R.C.P.Lond., D.P.H. *Ed.* Middlesex Hosp. Snr. Dem. of Anat., Mddx. Hosp. *Pub.* Variations in the Shape and Size of the Skull. Proc. Anat. and Anthrop. Soc., Univ. Aberd., June, 1906.

Glaeser, E. B., Worcester, Cape Town, S.A. M.R.C.S. Eng., L.R.C.P.Lond. 1889, M.B., M.S.Edin.

Glaister, J., 3, Newton pl. W., Glasgow (*T.* 305 Charing Cross). L.R.C.P. & S.Edin. 1877, M.D., F.F.P.S. Glas., D.P.H. *Ed.* Glasgow. Regius Prof. of Forensic Med. and Pub. Health, Univ. Glas. *Pub.* Textbook of Medical Jurisprudence, Toxicology, and Public Health. 1902.

Glaister, J., 3, Newton pl. W., Glasgow (*T.* 305 Charing Cross). M.B., Ch.B.Glas. 1905. *Ed.* Glasgow. Surg. Allan Line.

Glaister, J. N., Stanley Hosp., Liverpool. M.R.C.S. Eng., L.R.C.P.Lond. 1906. *Ed.* Univ. Coll., Lond. Late H.P. U.C.H.

Glaister, J. N., 4, Grafton pl., Glasgow. M.B., M.S. Glas. 1889.

Glancy, M. J., Commercial ho., Upp. Salthill, Galway. L. & L.M.R.C.P. & S.I. 1908.

Glanville, E. M., A.M.S. M.B., B.S.Edin. 1901.

Glanville, L. S. H., Emsworth, Hants. M.B. 1903, M.D., B.S.Lond. *Ed.* Guy's. Late H.S. Guy's Hosp.

Glanville, M., The Laurels, High rd., Balham, S.W. (*T.* 869 Battersea). M.R.C.S.Eng., L.S.A.Lond. 1886. *Ed.* St. George's. Late Jnr. M.O. St. John's Lying-in-Home, Kens.

Glanville, Ruby, Asbley bo., Tunbridge Wells (*T.* 664). M.B., B.S.Lond. 1905. *Ed.* London Sch. of Med. for Wom. M.O. & Supervisor of Midwives, Tunbridge Wells borough.

Glanville, W. M. G., 98, Heath st., Hampstead, N.W. (*T.* 274 P.O.). B.M., B.Ch.Oxfd. 1901, B.A. *Ed.* Oxford; St. Thomas'. Dist. M.O. St. John, Hampstead.

Glascott, C. E., 21, St. John st., Manchester (*T.* 5552). C.M. 1868, M.D., F.R.C.S.Edin. *Ed.* Edinburgh. Snr. Hon. Surg. Roy. Eye Hosp.

Glasgow, J. G., 341, Brixton rd., S.W. (*T.* 625 Brixton). M.R.C.S.Eng., L.R.C.P.Lond. 1900. *Ed.* St. Thomas'. Late Snr. Asst. M.O. Portsmouth Asyl.

Glashan, A. C., 114, Westgate, Burnley, Lancs (*T.* 934 X). M.B., Ch.B.Aberd. 1901. *Ed.* Aberdeen.

Glashan, H. W., Borough Asyl., Rowditch, Derby (*T.* 93). M.B., Ch.B.Aberd. 1907. *Ed.* Aberdeen. A.M.O. Derby Borough Asyl.

Glasier, H., Mildenhall, Suffolk. M.R.C.S.Eng., L.R.C.P.Lond. 1898, M.B., B.C.Camb., M.A. *Ed.* Cambridge and London Hosp. Late R.M.O. Roy. Nat. Hosp. for Dis. of Chest, Ventnor.

Glass, A. G., Woodside, Grantown-on-Spey, N.B. Ch.B. 1904, M.D.Edin., L.M., D.P.H., M.A. *Ed.* Edinburgh. Asst. Surg. Dowlais Steel Works.

Glass, C., Singera Mari, Mungledye, Assam, India. M.B., M.S.Aberd. 1879.

Glasse, J. M., Eden ho., Haltwhistle, Northumberland. M.B., Ch.B.Edin. 1903. *Ed.* Edinburgh. M.O.H. Haltwhistle & Dist.

Glassford, I. C. G., David Lewis Northern Hosp., Liverpool. M.R.C.S.Eng., L.R.C.P.Lond. 1902.

Glassington, C. W., 6, Pelham eres., S. Kensington, S.W. (*T.* 615 Kens.). M.R.C.S.Eng. 1881, L.D.S. *Ed.* Westminster Hosp. and Nat. Dental Coll. Snr. Dent. Surg. Westminster Hosp. *Pub.* Dental Materia Medica and Therapeutics.

Glasson, C. J., 80*a*, Brook st., W. (*T.* 4919 Ger.). M.R.C.S.Eng. 1885, M.D.Brux., L.R.C.P.Lond. *Ed.* Bristol. Late M.O.H. Ellesmere U. & D.C., Shropshire. *Pub.* Motherhood.

Gledden, A. M., 22, College st., Hyde pk., Sydney, N.S.W. (*T.* 357). M.R.C.S.Eng., L.R.C.P.Lond.1886, M.D.Brux., F.R.C.S.Edin. *Ed.* St. Bart.'s.

Gleed, S. R., 21, Flodden rd., S.E. M.R.C.S.Eng., L.R.C.P.Lond. 1907. *Ed.* St. Thomas'. Late Snr. H.S. Scarborough Hosp. and Disp.

Gleeson, D., Carrignavar, Co. Cork. M.B., B.Ch., B.A.O.R.U.I. 1904. *Ed.* Cork. M.O. Carrignavar Disp. dist.

Gleeson, J. G., Priory rd., Hornsey, N. L.S.A.Lond. 1880.

Gleeson, M. A., 103, Borrett rd., Walworth, S.E. L.A.H.Dub. 1865, L.F.P.S.Glas., L.M. *Ed.* Dublin. Late Asst. M.O. Holloway and N. Islington Disp. *Pub.* Study in its Relation to Health. Quar. Jour. of Educ.

Glegg, C. S., Haddington Pk., Prestwick, Ayrsb. M.B., C.M.Edin. 1893. *Ed.* Edinburgh.

Glegg, J., 8, West View terr., Morecambe, Lancs. M.B., M.S.Edin. 1885.

Glegg, N., c/o Dr. Glegg, 85, Cornwall st., Birmingham. M.B., B.S.Edin. 1900.

Glegg, R. A., 286, High st., Lincoln. Ch.B. 1901, M.D. Edin., D.P.H. County M.O.H. Lindsey, Lincs.

Glegg, W., 85, Cornwall st., Birmingham. C.M. 1895, M.D., M.R.C.P.Edin. *Ed.* Edinburgh. Snr. Asst. Surg. Ear and Throat Hosp., Birmg. *Pub.* Inflammation and Suppuration in the Ethmoid. Birmg. Med. Rev., Jan., 1904.

Glen, D., 549, Alexandra parade, Glasgow (*T.* 464 Y P.O.). M.B., C.M.Glas. 1894. *Ed.* Glasgow. Late H.S. Roy. Inf., Glas.

Glen, D. McI., Standerton, Transvaal. M.B., M.S. Glas. 1896.

Glen, J., J.P., Fern Clough, Valley rd., Scarborough. M.B., C.M. 1867, M.D.Glas. *Ed.* Glasgow. Surg. Eston Hosp.

Glen, J., Helensgarth, Victoria rd., Grangetown, R.S.O., Yorks (*T.* 23 South Bank). M.B., C.M.Glas. 1873. *Ed.* Glasgow. M.O.H. South Bank in Normanby U.D.C.

Glen, J. C., South Bank, R.S.O., Yorks. L.R.C.P. & S.Edin., L.F.P.S.Glas. 1895.

Glen, T. MacM., Hesket-new-Market, Wigton, Cumberland. L.R.C.P. & S.Edin., L.F.P.S.Glas. 1903. *Ed.* Glasgow and Edinburgh. Examiner of School Teachers, Superannuation Grant.

Glencross, F. J., 23, Osborne terr., Gosforth, Newcastle-on-Tyne. M.R.C.S.Eng., L.S.A.Lond. 1868. *Ed.* St. Bart.'s. Late H.P. St. Bart.'s Hosp.

Glendining, B., M.B., B.S.Durh. 1903.

Glendinning, J., Monmouthshire Asyl., Abergavenny (*T.* 8 P.O.). M.B. 1871, M.D.Glas., L.R.C.S.Edin. *Ed.* Glasgow. Med. Supt. Mon. Asyl.

Glenn, C. H., Muster Green, Haywards Heath (*T.* 44). M.B., B.C.Camb. 1901, B.A. *Ed.* Cambridge and Guy's Hosp. Surg. E. Sussex Constabulary.

Glenn, J. H. R., 24, Lr. Baggot st., Dublin (*T.* 666). M.B. 1887, M.D., B.Ch., B.A.O.Dub., F.R.C.P.I., B.A. *Ed.* Dublin; Leipzig. Gynæcologist to Mercer's Hosp. *Pub.* Treatment of Severe Post-Partum Hæmorrhage by the Infusion of Saline Solution. Trans. Roy. Acad. Med.

Glennie, J. A. R., Singapore. M.B., M.S.Aberd. 1889, D.P.H.

Glennon, W., Hardwood bo., Kinnegad, Co. Meath. L. & L.M.R.C.P. & S.I. 1906.

Glenny, E., 14, Harrington st., Dublin (*T.* 1739). L. 1901, F.R.C.S.I., L.R.C.P.I., L.M. *Ed.* Dublin. Late Reg. and Snr. H.S. Jervis st. Hosp., Dub. *Pub.* Case of Acute Spreading Gangrene. B.M.J., 1904.

Glenny, E. T., Bristol Disp., Castle Green, Bristol. M.R.C.S.Eng., L.R.C.P. 1906, M.B., B.S.Lond. *Ed.* St. Bart.'s. H.S. St. Bart.'s Hosp.

Glenny, G. W., Barking, Essex. M.R.C.S.Eng. 1872. *Ed.* London Hosp.

Glenny, W. W., Mercham, Warrenpoint, Co. Down. L. & L.M.R.C.P. & S.I. 1898. *Ed.* Dublin. Late Med. and Surg. Reg. Jervis st. Hosp., Dublin. *Pub.* Case of Extreme Hyperpyrexia. B.M.J., 1904.

Glinn, C. F., 43, Salisbury rd., Plymouth (*T.* 879 Nat.). L.S.A. 1885, L.R.C.P.Lond., M.R.C.S.Eng. *Ed.* St. George's. M.O. Plymouth Prov. Disp. *Pub.* Notes on case of Death from Lightning Stroke. Lancet and B.M.J., 1897.

Glinn, G. F., 52, Camden sq., N.W. M.R.C.S.Eng., L.R.C.P.Lond. 1889. *Ed.* St. Mary's. Surg. Met. Prov. Med. Assoc.

Glissan, B. J., West st., St. George's, Wellington, Salop. L.R.C.P.Edin., L.F.P.S.Glas. 1871, M.D.Durh. *Ed.* Dublin.

Glissan, F. R. D'A., Malins Lee ho., Dawley. Salop. M.B., B.S.Birmg. 1904.

Gloag, G. A., 7, College green, Bristol. L. & L.M. K.Q.C.P.I., L.R.C.S.I. 1868. *Ed.* Dublin.

Gloster, J., 15, Upp. Phillimore pl., Kensington, W.

(*T.* 2753 Western). M.B., M.Ch.Dub. 1882, L.M., B.A. *Ed.* Dublin and London Hosp. Late R.M.O. Marylebone Gen. Disp.

Gloster, T. H., Capt. R.A.M.C. M.B., B.S.R.U.I. 1897.

Glover, B. T. J., M.B., B.S.L'pool 1905.

Glover, H. J., Labae Station, Dewan P.O., Cachar, Assam. M.B., M.S.Edin. 1891.

Glover, J., 22, Lochleven rd., Langside, Glasgow. M.B., B.S.Glas. 1903.

Glover, J., Woodgate, Burlton, Salop. M.R.C.S.Eng. 1855, L.S.A.Lond. *Ed.* Liverpool. Late H.S. North Disp., L'pool.

Glover, J. A., Aspendell, Burgess Hill, Sussex (*T.* 63 Nat.). M.B., L.R.C.P.Lond., M.R.C.S.Eng. 1898. *Ed.* Guy's. Late Gynæcol. Asst. Guy's Hosp. *Pub.* Two interesting Abdominal Cases. Guy's Hosp. Gaz.

Glover, J. A., 25, Highbury pl., N. (*T.* 1814 North). B.C. 1901, M.D.Camb., D.P.H., M.A. *Ed.* Guy's.

Glover, J. A., Carlton ho., Rotehell pk., Dumfries. M.B., Ch.B.Edin. 1905, M.A.

Glover, J. H., Bottesford, nr. Nottingham. M.B., C.M.Edin. 1893. *Ed.* Edinburgh. M.O.H. Belvoir R.D.

Glover, L. G., 17, Belsize pk., N.W. (*T.* 117 Hampstead, Nat.). B.C. 1892, M.D.Camb., M.R.C.S.Eng., L.R.C.P.Lond., M.A. *Ed.* St. Bart.'s and Cambridge. Late Hon. M.O. Hampstead Gen. Hosp.

Glover, R. M., Carlton ho., Dumfries. M.B., B.S.Edin. 1907. [Edin.

Glover, T. A., 24, Hall gate, Doncaster. M.S. 1894, M.D.

Glover, V. J., Glen Avon, Crosby rd. N., Waterloo, Liverpool (*T.* 9 X Waterloo). M.B., Ch.B.Viet. 1901, M.D. L'pool. *Ed.* Liverpool. Hon. M.O. Park ho. Conv. and Nursing Home, Waterloo. *Pub.* Thesis on Epidemic Infantile Diarrhœa.

Glover, W. K., Horsman's pl., Dartford, Kent (*T.* 6 P.O.). M.B., Ch.B.Aberd. 1898. *Ed.* Aberdeen. P.V.

Gloyne, S. R., 3, Saint John's sq., Wakefield. M.B., B.S.Leeds 1906.

Glynn, E., Kapunda, S. Australia. L. & L.M. K.Q.C.P.I., L.R.C.S.I. 1887.

Glynn, E. E., 62, Rodney st., Liverpool. M.R.C.S.Eng., L.R.C.P.Lond. 1898.

Glynn, P. D., Turloughmore, Athenry, Co. Galway. L. & L.M.R.C.P. & S.I. 1897.

Glynn, T. R., 62, Rodney st., Liverpool. M.R.C.S. Eng. 1864, M.D., F.R.C.P.Lond.

Glynn, T. R., 62, Rodney st., Liverpool. M.R.C.S. Eng., L.R.C.P.Lond. 1907.

Goadby, K. W., 21, New Cavendish st., W. (*T.* 3267 Pad.). M.R.C.S.Eng., L.R.C.P.Lond. 1900, D.P.H., L.D.S. *Ed.* Guy's. Lect. on Bacteriology, Nat. Dent. Hosp. *Pub.* Myeology of the Mouth: a Textbook of Oral Bacteria.

Goble, E. W., Compton rd., Winchmore Hill, N. (*T.* 93 Palmers Green). M.R.C.S.Eng., L.R.C.P.Lond. 1900. *Ed.* Guy's. Late H.P. Guy's Hosp.

Goble, F. G., Surg. R.N., H.M.S. Albemarle, Atlantic Fleet. M.R.C.S.Eng., L.R.C.P.Lond. 1904.

Gocher, G., Border Town, S. Australia. B.S. 1895, M.D.Durh.

Godber, W. E., Elm lodge, Half Moon la., Dulwich, S.E. M.B., M.S.Edin. 1891.

Goddard, B., 27, Pentonville rd., N. M.R.C.S.Eng., L.R.C.P.Lond. 1890.

Goddard, C. E., Harrowdene ho., Wembley, Mddx. (*T.* 9). M.R.C.S.Eng. 1883, M.D.Durh., L.R.C.P. Lond. *Ed.* King's Coll. Hosp. M.O.H. Wembley U.D.C.

Goddard, E. G., Tarkastad, Cape Colony, S.A. M.R.C.S. Eng., L.R.C.P.Lond. 1898.

Goddard, G. H., Capt. R.A.M.C., c/o Messrs. Holt & Co., 3, Whitehall pl., S.W. L.R.C.P.Lond., M.R.C.S. Eng. 1895. *Ed.* Univ. Coll. Hosp. Late Asst. H.S. Sheffield Roy. Inf.

Goddard, W. H., 11, Norfolk crcs., W. L.S.A.Lond. 1881, M.D.Camb., M.R.C.S.Eng.

Godding, C. C., Insp. Gen. R.N. M.R.C.S.Eng., L.S.A. Lond. 1872.

Godding, J., 69, E. India Dock rd., Poplar, E. (*T.* 349 East). M.R.C.S.Eng., L.R.C.P.Lond. 1889. *Ed.* London Hosp. Dep. Coroner Co. of Lond. (E Div.).

Godfray, A. C., 25, La Motte st., St. Helicrs, Jersey (*T.* 30). L.R.C.P. & S. 1872, M.B., C.M.Edin., L.M. *Ed.* Ediuburgh. Hon. M.O. Jersey Gen. Disp. *Pub.* Excision of whole of Radius. B.M.J., 1887.

Godfray, E., St. Martin's ho., St. Martin's, Jersey. L.R.C.P. & S.Edin. 1875.

Godfray, S. C., Waipukurau, Hawke Bay, N.Z. M.B., C.M.Edin. 1887. *Ed.* Edinburgh. Surg. Waipawa Co. Hosp.

Godfrey, A. C., 3, Waterloo rd., Southampton. M.D., C.M.Mc.Gill 1865, L.R.C.P. & S.Edin. Late Surg. Southampton Disp. *Pub.* Essay on Diphtheria.

Godfrey, A. E., Lansdowue, Woodside pk., N. Finchley, N. M.R.C.S.Eng. 1885, M.B., L.R.C.P.Lond. *Ed.* St. Thomas'. Late H.S. Northampton Gen. Inf. *Pub.* Case of Hyperpyrexia. B.M.J., 1903.

Godfrey, B. G., P.O. Box 268, Chehalis, Washington, U.S.A. M.R.C.S.Eng. 1875, L.R.C.P.Edin.

Godfrey, C. G., Royal pk., Melbourne, Australia. L.R.C.P. & S.Edin., L.F.P.S.Glas. 1889, M.R.C.S. Eng. Med. Supt. Receiving Ho., Melbourne.

Godfrey, F., San Roque, Nettlestone, I. of W. (*T.* 04 Sea View). L.R.C.P. & S.Edin. 1865. *Ed.* Glasgow. M.O. Postal dist. St. Helens, I.W.

Godfrey, F. A. D., San Roque, Nettlestone, I. of W. L. & L.M.R.C.P. & S.Edin., L.F.P.S.Glas. 1892. *Ed.* London Hosp.; Glasgow. Surg. P. & O. S.N. Coy.

Godfrey, F. W. A., 5, Montpellier terr., Scarborough (*T.* 10). M.B., C.M.Edin. 1883. *Ed.* Edinburgh. Surg. Scarborough Hosp.

Godfrey, H. J. C., Eaglehurst, Bridlington, Yorks (*T.* 3 Y). M.R.C.S.Eng., L.R.C.P.Edin. 1884, L.M. *Ed.* St. Thomas'. Surg. & Agent to Coastguards.

Godfrey, H. P., Strathmore, Fitzroy st., St. Kilda, Melbourne (*T.* 264, Windsor). M.B., B.S.Melbourne 1892, F.R.C.S.Eng. *Ed.* Melbourne. Late Res. Surg. Melbourne Hosp.

Godfrey, H. W., Holland lodge, Frinton-on-Sea (*T.* 28). M.B., M.S.Aberd., M.R.C.S.Eng. 1885. *Ed.* London Hosp.; Aberdeen. Surg. i/c Poplar Hosp. Conv. Home, Walton-on-Naze. *Pub.* Apyrexial Influenza. B.M.J.

Godfrey, J. E., George Town, Demerara. M.B., C.M. Edin. 1882. Surg. Gen. of Brit. Guiana.

Godfrey, J. J., Cleobury-Mortimer, Salop. M.R.C.S. Eng., L.S.A.Lond. 1854.

Godfrey, T. H., The Red ho., Regent's Pk. rd., Finchley, N. M.R.C.S.Eng., L.R.C.P.Lond. 1887, M.B.Durh., D.P.H. *Ed.* St. Thomas'. Hon. M.O. Finchley Cott. Hosp. *Pub.* Alcoholic Excess and the Licensing Bill. Fortnightly Rev., July, 1904.

Godfrey, W., Nelson st., Tipperary. M.B., B.S.R.U.I. 1905.

Godfrey, W., M.B., B.S.Edin. 1903.

Godfrey, W. F., 46, Cumberland st., Edinburgh. M.B., C.M.Edin. 1899. *Ed.* Edinburgh. Clin. Asst. Ophth. Dept. Edin. Roy. Inf.

Godinho, L. G., 8, Ripon rd., Bombay, India. Lic. Med. Surg. Bombay 1889.

Godkin, S. R., Capt. I.M.S., Rangoon, India. L. & L.M.R.C.P. & S.I. 1899.

Godlee, R. J., 19, Wimpole st., W. (*T.* 1840 Pad.). M.B. 1872, M.S.Lond., F.R.C.S.Eng., B.A. *Ed.* Univ. Coll., Lond. Holme Prof. of Clin. Surg. Univ. Coll. Sch. for Advanced Med. Studies. *Pub.* Diseases of the Lungs (jointly).

Godley, T., Hazeldene, Read's rd., Blackpool. L.R.C.P. & S.Edin. 1886.

Godsall, R. S., Roy. Colonial Institute, Northumberland av., W.C. M.B., Ch.M.Sydney 1903, F.R.C.S.Edin. *Ed.* Sydney. Clin. Asst. Ear and Throat Roy. Inf., Edin.

Godson, A., Cheadle ho., Cheadle, Chesh. M.B., M.C. Camb. 1864, M.A. *Ed.* Cambridge and Manchester. Late Phys. Asst. M'chester Roy. Inf.

Godson, A. H., 63, Union st., W., Oldham (*T.* 751). M.B., B.C.Camb. 1892, F.R.C.S.Eng., L.R.C.P. Lond., B.A. *Ed.* Cambridge and Guy's. Surg. Oldham Inf.

Godson, C., 82, Brook st., W. (*T.* 2059 Gerr.). M. & L.M.R.C.S.Eng. 1868, M.D., C.M.Aberd., M.R.C.P. Lond. *Ed.* St. Bart.'s; Aberdeen. Cons. Phys. City of London Lying-in Hosp. *Pub.* Antiseptic Midwifery. Jour. of Brit. Gynæcol. Soc., 1897.

Godson, C. A., I.M.S., c/o King, King & Co., Bombay, India. M.R.C.S.Eng., L.R.C.P.Lond. 1904, D.T.M. & H. *Ed.* St. George's. Late Asst. H.S. St. George's Hosp.

Godson, E., Kenmore, Goulhurn, N.S.W. M.R.C.S. Eng. 1875. *Ed.* Birmingham. Supt. Hosp. for Insane, Goulhurn, N.S.W.

Godson, F. A., Pinehurst, Barlow Moor rd., Didsbury, Manehester (*T.* 1150 Didshury). M.R.C.S.Eng., L.R.C.P.Lond. 1897, M.B., B.C.Camh. *Ed.* Camhridge and Guy's. Late Obst. Res., Guy's Hosp.

Godson, J. E., M.R.C.S.Eng., L.R.C.P.Lond. 1891, M.B. B.Ch.Birmg. *Ed.* Birmingham. Late Res. Surg. Off. Birmg. Workho. Inf. *Pub.* Treatment of Whooping Cough. B.M.J., 1900.

Godson, J. H., Linden ho., Cheadle, Manehester (*T.* 0102). M.B., B.C.Camh., D.P.H., B.A. *Ed.* Camhridge and Guy's. M.O.H. Cheadle and Gatley U.D.C.

Godson, L. J., 12, Belmont, Shrewshury (*T.* 74). M.R.C.S.Eng., L.R.C.P.Lond. 1893. *Ed.* St. Bart.'s; Duhlin. Surg. Salop Inf.

Godwin, A. H., West view, Warren drive, New Brighton, Chesh. M.R.C.S.Eng., L.R.C.P.Lond. 1893. Hon. Surg. Wallasey Cott. Hosp.

Godwin, F. J., Derngate, Northampton. L.S.A. 1893, L.R.C.P.Lond., M.R.C.S.Eng. *Ed.* Charing Cross Hosp. Late H.S. Burton-on-Trent Gen. Inf.

Godwin, G. L., Clowne, Derhysh. L.S.A.Lond. 1893.

Godwin, H. J., 35, Southgate st., Winehester, Hants (*T.* 7 Nat.). M.R.C.S.Eng., L.R.C.P.Lond. 1897, M.B., B.S.Durh., F.R.C.S.Edin. *Ed.* St. Bart.'s and Durham. Hon. Surg. Roy. Hants Co. Hosp., Winehester. *Pub.* Traumatic Rupture of Duodenum and Jejunum—Operation—Reeovery. Lancet, 1905.

Godwin, W. H. F. F., L.R.C.P. & S.Edin., L.F.P.S.Glas. 1889.

Goff, A. S., Lynton, Dundrum, Co. Duhlin (*T.* 0193). L.R.C.P. & S.I. 1887, L.M. *Ed.* Duhlin.

Goff, B., Bothwell, Lanarksh. M.D. 1853, F.F.P.S. Glas.

Goff, B. E., 77, Glouecster pl., Portman sq., W. (*T.* 332 May.). M.B., C.M.Glas. 1886. *Ed.* Glasgow. Late Phys. Wellington Hosp., N.Z.

Goff, J., The Lindens, Bothwell, Lanarksh. M.S. 1882, M.D.Glas.

Goffe, E. G. L., North Easteru Hosp., St. Ann's rd., Tottenham, N. M.R.C.S.Eng. 1897, M.D., B.S., L.R.C.P.Lond. *Ed.* Univ. Coll. Hosp. Late H.S. & P. Univ. Coll. Hosp.

Gofton, E., 33, Borough rd., N. Shields (*T.* 204). M.B., B.S.Durh. 1899, M.R.C.S.Eng., L.R.C.P. Lond. *Ed.* Newcastle-on-Tyne. Hon. Surg. Tynemouth Vict. Jubilee Inf.

Gofton, J. E., Veryan, Grampound rd., Cornwall. M.R.C.S.Eng. 1878, L.R.C.P.Lond. *Ed.* Newcastle-on-Tyne.

Gogarty, O. St. J., IX, Spitalgasse, Vienna. M.D., B.S.Duh. 1907.

Goggin, G. T., Lt. Col. R.A.M.C., Victoria Barracks, Belfast. L.R.C.S. & P.Edin. 1877. *Ed.* Duhlin.

Gogte, S. P., c/o Thos. Cook & Son, Ludgate Circus, E.C. L.R.C.P. & S.Edin., L.F.P.S.Glas. 1907.

Goil, D. P., Capt. I.M.S., Dinagepur, India. M.B., Ch.B.Edin. 1902. *Ed.* Edinhurgh. Civil Surg. Dinagepur.

Going, J. A., Hamilton, Waikato, North Island, N.Z. L.S.A.Lond. 1884, M.R.C.S.Eng.

Going, R. M., Erinagh, Littlehampton, Sussex. M.B., B.Ch., B.A.O.Duh. 1891, F.R.C.S.Eng., L.R.C.P. Lond., L.M., B.A. *Ed.* Duhlin and London Hosp. Surg. and Agent Admiralty.

Goitein, B., 114, High st., Kingsland, N.E. L.S.A. Lond. 1901.

Gold, D. D., Colinswell, Burntisland, N.B. C.M. 1896, M.D.Edin., D.P.H. *Ed.* Edinhurgh.

Goldfoot, G., 42, Grand Parade, Cork. L.R.C.P. & S. Edin., L.F.P.S.Glas. 1902.

Goldfoot, M. M., 42, Grand Paradc, Cork. L. & L.M. R.C.P. & S.I. 1901.

Goldie, A. E., Polhrean, Tywardreath, Par Station, Cornwall. M.B., Ch.B.Edin. 1900. *Ed.* Edinhurgh.

Goldie, E. G., 171, Lower rd., Rotherhithe, S.E. (*T.* 1556 Hop.). M.B. 1903, M.D., L.R.C.P. Lond., M.R.C.S.Eng. *Ed.* Guy's. Late Obst. H.P. Guy's Hosp.

Goldie, E. M., Montpelier, High rd., S. Woodford, N.E. (*T.* 662 Wanstead). C.M. 1890, M.D.Edin. *Ed.* Univ. Coll., Lond. and Edinhurgh. Vis. Surg. Roy. Merchant Seamen's Orphanage, Snareshrook.

Goldie, G., 17, Cliff villas, Manningham, Bradford. M.R.C.S.Eng. 1860, L.R.C.P.Edin.

Goldie, G. J., 95, Merrion sq. W., Duhlin (*T.* 1666). L.R.C.P. & S.Edin., L.F.P.S.Glas. 1898, L.D.S. *Ed.* Edinhurgh; Duhlin. Leet. in Dent. Mechanics, Incorp. Dent. Hosp. of Ireland. *Pub.* X-Rays in practice of Dentistry.

Goldie, J. O., 614, Lea Bridge rd., Leyton, N.E. M.B., C.M.Edin. 1894. *Ed.* Edinhurgh and St. Bart.'s. Late H.S. W. Ham Hosp.

Goldie, R. W., Hirst ho., Hirst, Morpeth, Northumherland. M.R.C.S.Eng. 1868, M.D.Durh., L.R.C.P. Edin.

Goldie, W. L. M., Colonial Medical Service, E. African Protectorate. M.R.C.S.Eng., L.R.C.P.Lond. 1903.

Goldie-Scot, T. G., Royal Asyl., Gartnavel, Glasgow. M.B., M.S.Edin. 1893, M.R.C.S.Eng., L.R.C.P.Lond.

Golding, D., c/o Atkin, 7, New Durham rd., Sunderland. L.R.C.P. & S.Edin., L.F.P.S.Glas. 1907.

Golding, F. M., Headford, Co. Galway. L.R.C.P. & S.I. 1892, L.M. *Ed.* Dublin. M.O. Headford Disp., Tuam Union.

Golding, T. J., 18, St. Patrick's pl., Cork. L. & L.M. R.C.P. & S.I. 1906.

Golding-Bird, C. H., 12, Queen Anne st., W. (*T.* 1017 Pad.). M. 1872, F.R.C.S.Eng., M.B., L.R.C.P.Lond., B.A. *Ed.* Guy's and Paris. Snr. Surg. Guy's Hosp. *Pub.* Diseases of Spine. Gould and Warren's International Surgery.

Golding-Bird, F., L.S.A.Lond. 1899.

Goldney, A. G. N., 224, Mare st., Hackney, N.E. M.R.C.S.Eng., L.R.C.P.Lond. 1888. *Ed.* Charing Cross Hosp. Late Surg. Eastern Telegraph Co.

Goldney, T. W., 34, Kew rd., Richmond, Surrey. M.R.C.S.Eng., L.R.C.P.Lond. 1893.

Goldsbrough, G. F., Churchside, Herne hill, S.E. (*T.* 333 Pad.). C.M. 1877, M.D.Aberd. *Ed.* Aberdeen. Phys. for Dis. of Nervous System, Lond. Homœopathic Hosp. *Pub.* Topical Mental and Social aspects of Brain Function.

Goldsmith, A. F., 43, Harpur st., Bedford. M.R.C.S. Eng., L.R.C.P.Lond. 1894.

Goldsmith, A. W., C.M.S. Hosp., Fuh-ning, S. China. M.B., B.Ch.Duh. 1904. *Ed.* Duhlin.

Goldsmith, G. H., 43, Harpur st., Bedford (*T.* 7 X 5). M.R.C.S.Eng., L.R.C.P.Lond. 1892, M.D.Camh. *Ed.* Camhridge and St. George's. Ophth. Surg. Bedford Co. Hosp.

Goldsmith, G. M., Capt. R.A.M.C., Whittington Barracks, Lichfield. M.B., B.Ch., B.A.O.Duh. 1898, L.M. *Ed.* Duhlin.

Goldsmith, G. P., Springfield, Aldeburgh-on-Sea. M.R.C.S.Eng., L.S.A.Lond. 1861, M.D.Durh. *Ed.* St. George's. Cons. Phys. Bedford Co. Hosp.

Goldsmith, S. J., Surg. Maj. I.M.S. (retd.), 6, Royal cres., Cheltenham. M.R.C.S.Eng., L.R.C.P.Lond. 1872. *Ed.* St. George's. *Pub.* Remarks on Cases of Litholapaxy in Children. [1903.

Goldstein, H. M. M.B., L.R.C.P.Lond., M.R.C.S.Eng.

Goldstein, J. L., c/o British P.O., Tangier, Morocco. M.R.C.S.Eng., L.R.C.P.Lond. 1903. *Ed.* London Hosp. Med. Missionary to the Jews.

Golla, F. L., St. George's Hosp., S.W. M.B., B.Ch. Oxfd. 1904, M.R.C.P.Lond., M.A. *Ed.* St. George's, Asst. Phys. St. George's Hosp. *Pub.* Acidæmia and Acetonuria. Lancet, 1902.

Gollan, L., M.R.C.S.Eng., L.R.C.P.Lond. 1900.

Golland, A., Market pl., Altringham (*T.* 154). M.R.C.S. Eng. 1877, L.R.C.P.Edin. *Ed.* Manchester. Snr. Surg. Altringham Hosp.

Goltman, A., 5, W. 117th st., New York City. L.R.C.P. & S.Edin., L.F.P.S.Glas. 1896.

Gomes, A. S., Hong Kong, China. M.R.C.S.Eng., L.R.C.P.Edin., L.F.P.S.Glas. 1867, L.M.

Gomes, C. J., 200, Camp st., Georgetown, Demerara, Brit. Guiana (T. 137). Ch.M. 1891, M.D.Edin., C.T.M. *Ed.* Edinhurgh.

Gomess, A. F. B., 33, Drayton gdns., S. Kensington, S.W. (*T.* 3824 Western). L.R.C.P.Lond., M.R.C.S. Eng. 1902. *Ed.* St. George's; King's Coll., Lond. Late Asst. Pathologist St. George's Hosp. *Pub.* Ascaris Lumbricoides and Pernicious Anæmia. Gregarinosis in Man. Lancet, 1907.

Gomez, F. J., S. Petherton, Som. L.R.C.P.Lond., M.R.C.S.Eng. 1900. *Ed.* King's Coll. Hosp. M.O. Post Office.

Gompertz, R. H. C., 122, Drury la., W.C. (*T.* 1295 City). M.R.C.S.Eng., L.R.C.P. 1904, M.B., B.S.Lond., B.Sc. *Ed.* King's Coll. Hosp. Sambrook Surg. Reg. King's Coll. Hosp.

Gonin, B. W., Broad st. bouses, New Broad st., E.C. M.R.C.S.Eng., L.R.C.P.Lond. 1902.

Gonin, E. H., Courtlands, Shipley Bridge, Surrey. C.M. 1890, M.D.Edin. *Ed.* Edinburgb. Late H.S. E. Lond. Hosp. for Chil.

Gonsalves, V. P., 40, Tachbrook st., S.W. L.R.C.P. & S.Edin., L.F.P.S.Glas. 1901. *Ed.* Madras and Edinburgh. Late Asst. R.M.O. St. George's Inf., Fulham rd. *Pub.* Prospects of Indian Medical Practitioners,

Gooch, H., Avoudale, Harold Wood, Essex. M.R.C.S. Eng., L.R.C.P.Lond. 1906. *Ed.* London Hosp. Late Clin. Asst. Med. & Surg. O.P. Lond. Hosp.

Gooch, J. W., 9, Higb st., Windsor. M.R.C.S.Eng., L.S.A.Lond. 1858.

Good, A. S., High Bickington, N. Devon. M.R.C.S. Eng., L.R.C.P.Lond. 1900. *Ed.* St. George's.

Good, E. H., Pelham, St. Botolpb's rd., W. Wortbing. M.R.C.S.Eng., L.R.C.P.Lond. 1905. *Ed.* London Hosp. Late H.S. London Hosp.

Good, H. A., M.R.C.S.Eng., L.R.C.P.Lond. 1897.

Good, J., Capt. I.M.S. M.B., B.S.R.U.I. 1899.

Good, J., Aston Court, Tenbury. L.S.A.Lond. 1884, M.R.C.S.Eng. *Ed.* Charing Cross Hosp. *Pub.* Blue Urine. Lancet, 1901.

Good, J. E., Prospect rd., Prospect, Adelaide, S. Australia. M.B., M.S.Edin. 1894.

Good, J. P., 15, Lordswood rd., Harborne, Birmingham. M.B., Cb.B.Vict. 1901. *Ed.* Manchester. Late H.P. M'cbester Roy. Inf. *Pub.* A case of Thrombosis of Iliac Branch of Superior Mesenteric Artery. M'cbester Med. Students Gaz., 1904.

Good, J. W., Winnipeg, Manitoba. L.R.C.P.Edin. 1877.

Good, T. D., Tbessalia, Appian Way, Dublin (*T.* 119 Ballsbridge). B.Ch. 1898, M.D., B.A.O.Dub., L.M., B.A. *Ed.* Dublin. Med. Exam. Scott. Amicable Soc. *Pub.* Henoch's Purpura.

Good, T. S., County Asyl., Littlemore, Oxford. M.R.C.S. Eng., L.R.C.P.Lond. 1893. *Ed.* St. George's. Med. Supt. Oxford Co. Asyl.

Good, W. E., 48, Higb st. W., Dorchester. M.R.C.S. Eng., L.S.A.Lond., L.R.C.P.Edin. 1878.

Goodale, H., 147, Ebury st., S.W. M.R.C.S.Eng., L.S.A.Lond. 1886. *Ed.* St. George's. Asst. Dem. of Pathol. St. George's Hosp. *Pub.* Cancer and the Lay Press.

Goodall, A., 7, Mayfield rd., Edinburgb (*T.* 3296). M.B., B.Cb. 1898, M.D., F.R.C.P.Edin. *Ed.* Edinburgb. Lect. on Physiology, Sch. of Med., Edin *Pub.* Pernicious Anæmia.

Goodall, E., Cardiff City Asyl., Whitchurch, nr. Cardiff. M.R.C.S.Eng. 1885, M.D., B.S., M.R.C.P.Lond.

Goodall, E. W., Eastern Fever Hosp., Homerton, N.E. M.B. 1885, M.D., B.S.Lond. *Ed.* Guy's. Med. Supt. Eastern Hosp. *Pub.* Manual of Infectious Diseases (jointly).

Goodall, G. B., 1, Annandale rd., E. Greenwich, S.E. M.B., M.S.Edin. 1886.

Goodall, J., Capbeaton, Newcastle-on-Tyne. M.B., Ch.B.Vict. 1899. *Ed.* Leeds. Poor Law Off. Bellingham Union.

Goodall, J. K., Sutton lodge, Brimington, Cbesterfield (*T.* 130 Cbesterfield). L.S.A.Lond. 1882, L.R.C.P. & S.Edin., L.M. *Ed.* Cbaring Cross Hosp. Late Asst. H.S. Gen. Hosp., Nottingbam.

Goodall, J. S., 30, Vanbrugh Hill, Blackheath, S.E. (*T.* 933 Deptford). M.B. 1900, M.S.A.Lond. *Ed.* Middlesex Hosp. Lect. on Pbysiol. Mddx. Hosp. *Pub.* The Pancreas in Carcinoma. Arcb. Mddx. Hosp. (jointly).

Goodall-Copestake, T., Victoria Infirmary, Langside, Glasgow. M.B., Cb.B.Glas. 1907. *Ed.* Glasgow. Res. Asst. Vict. Inf., Glas.

Goodbody, C. M., Capt. I.M.S. M.R.C.S.Eng., L.R.C.P. Lond. 1899.

Goodbody, E. E., Brook ho., Gt. Bardfield, Braintree, Essex. B.Ch., B.A.O. 1894, M.D.Dub., L.M., B.A. *Ed.* Dublin. M.O.H. Dunmow R.D.

Goodbody, F. W., 6, Chandos st., Cavendish sq., W. B.S. 1894, M.D.Dub., M.R.C.P.Lond.

Goodbrand, S., 27, King's Gate, Aberdeen. M.B., B.S. Aberd. 1908.

Goodchild, J. A., Berwick St. John, Salisbury. M.R.C.S. Eng., L.R.C.P.Lond. 1871. *Ed.* St. George's. *Pub.* Somnia Medici.

Goodchild, J. F., 33, Bloor st. E., Toronto, Canada (*T.* 3712 North). M.D., C.M.Canada 1899, M.R.C.S. Eng., L.R.C.P.Lond., B.Sc. *Ed.* Canada; Edinburgh; Glasgow.

Goodchild, N. J., Sidney ho., Highgate rd., N.W. (*T.* 1211 North). M.R.C.S.Eng., L.R.C.P.Lond. 1887. *Ed.* St. Bart.'s. M.O. Wards 1 & 2, St. Pancras.

Goodchild, T. A., 154, Queen's rd., Dalston, N.E. L. & L.M.R.C.P. & S.I. 1889.

Goodchild, W., Threlkeld, Penrith. M.B., Ch.B.Edin. 1903. *Ed.* Edinburgh. Med. Supt. Blencathra Sanat., Threlkeld.

Goodden, W. C., Roy. Dorset Yacht Club, Weymouth. L.R.C.P.Edin. 1882, L.F.P.S.Glas. 1882.

Gooddy, E. S., Glenthorn, Trinity sq., Llandudno (*T.* 93). M. 1885, F.R.C.S.Eng., L.R.C.P., L.S.A.Lond. *Ed.* St. Thomas' and Durham. Late H.S. St. Thomas' Hosp.

Goode, C. F., 3, Norfolk sq., Brighton. L.S.A.Lond. 1876, M.R.C.S.Eng.

Goode, Christina L., c/o Messrs. Goode & Co., Ltd., 24, Coleman st., E.C. M.B. 1898, B.S.Melbourne.

Goode, E. J., Waitara, N.Z. L.R.C.S.I. 1885, L. & L.M.K.Q.C.P.I.

Goode, E. T., 51, Hall gate, Doncaster, Yorks (*T.* 38). L. & L.M.R.C.P. & S.I. 1892. *Ed.* Dublin. Surg. Gt. Northern Rly. Locomotive Sick Soc.

Goode, G. E., 4, Hong Kong rd., Shanghai, E. China. M.R.C.S.Eng., L.R.C.P.Lond. 1900. *Ed.* London Hosp.

Goode, H. N., 8, St. Leonard's, York (*T.* 83). M.R.C.S. Eng. 1897, M.B., L.R.C.P.Lond., F.R.C.S.Edin., D.P.H. *Ed.* St. Thomas'. Late Civil Surg. S.A. Field Force.

Goodfellow, J. A., Asb lodge, Cbesterfield (*T.* 162). M.B., C.M.Glas. 1887. *Ed.* Glasgow. M.O.H. Brampton and Walton U.D.

Goodfellow, T. A., 60, Palatine rd., W. Didsbury, Manchester (*T.* 5 Didsbury). M.R.C.S.Eng. 1888, M.D., L.R.C.P.Lond., B.Sc. *Ed.* Manchester. Late R.M.O. M'cbester Roy. Inf. *Pub.* Case of Pylephlebitis following Peri-typblitis, with Notes on the occurrence of Urobilinuria. Med. Chron., 1903.

Goodfellow, W. R., Roche, Cornwall. M.R.C.S.Eng. 1864, L.S.A.Lond. *Ed.* London Hosp.

Goodhart, G. W., 25, Portland pl., W. B.C. 1907, M.B. Camb., M.A. *Ed.* Guy's. Late H.P. Guy's Hosp.

Goodhart, J. F., 25, Portland pl., W. M.B., C.M. 1871, M.D.Aberd., F.R.C.P.Lond., LL.D. *Ed.* Guy's; Aberdeen. Cons. Pbys. Guy's Hosp. *Pub.* Student's Guide Diseases of Children.

Goodhue, F. W. J., 14, Ashley gdns., S.W. M.R.C.S. Eng., L.R.C.P.Lond. 1894.

Gooding, A., Adelaide, Cape Colony. M.R.C.S.Eng., L.R.C.P.Lond. 1894.

Gooding, C. G., Brockley bo., Brockley rd., S.E. M.B., B.C.Camb. 1893, B.A. *Ed.* Cambridge and St. Mary's.

Gooding, J. C., Stanmer ho., Cheltenham. M.R.C.S. Eng. 1859, M.D.Edin.

Gooding, M. R., 11, Bridgeland st., Bideford, N. Devon (*T.* 35 Nat.). M.R.C.S.Eng., L.R.C.P.Lond. 1884, *Ed.* Univ. Coll. Hosp. M.O.H. Bideford U.D.C. & Port Sanit. Authority.

Gooding, R., J.P., 13, Church terr., Blackheath, S.E. L.S.A.Lond. 1863, M.D.Lond., M.R.C.S.Eng., B.A. *Ed.* King's Coll., Lond. Med. Ref. under Workmen's Compensation Acts. *Pub.* A Manual of Domestic Medicine.

Gooding, Simonds, 111, Selhurst rd., S. Norwood, S.E. M.B., B.C.Camb. 1906, M.A. *Ed.* London Hosp. and Cambridge. Late Emergency Off. Lond. Hosp. *Pub.* Certain Diseases of the Nervous System due to Arterio-Sclerosis.

Goodliffe, J. H., Uganda, Africa. M.C. 1894, M.D. Aberd. *Ed.* Aberdeen. Late M.O. Uganda Protectorate.

Goodman, F. G., 25, Bigby st., Brigg. M.Ch. 1875, M.D.Dub., L.M., B.A. *Ed.* Dublin. M.O. Brigg Workho.

Goodman, G., 53, Bridge st., Brigg. L.R.C.P. & S.I. 1886, L.M., D.P.H., D.S.M. *Ed.* Dublin. M.O.H. Glanford Brigg R.D.

Goodman, H., Westfield ho., Hemsworth. M.R.C.S. Eng., L.R.C.P.Lond. 1899.

Goodman, H., 98, Plein st., Johannesburg, S.A. M.B., B.S.Glas. 1899.

Goodman, H. C., Sanitary Dept., Ministry of Interior, Cairo. M.R.C.S.Eng., L.R.C.P.Lond. 1894.

Goodman, P. T., 75, Brick la., Spitalfields, E. (*T.* 9273 London Wall). L.M.S.S.A.Lond. 1898. *Ed.* St. Thomas'. Hon. Dist. Surg. Roy. Matern. Charity. *Pub.* Case of Spontaneous Rupture of the Heart and Hæmorrhage into the Pons Varolii. Lancet, 1900.

Goodman, R. N., Thursley, Kingston hill, Kingston-on-Thames (*T.* 187 Nat.). M.R.C.S.Eng., L.R.C.P. Lond. 1887, M.D.Camb., D.P.H. *Ed.* Cambridge; London Hosp. Late Surg. Kingston Victoria Hosp.

Goodman, T. H., Haverhill, Suffolk (*T.* 13 P.O.). M.R.C.S.Eng., L.S.A.Lond. 1886. *Ed.* Charing Cross Hosp. M.O. Haverhill dist. Risbridge Union.

Goodrich, Edith E., 180, Upp. Chorlton rd., Manchester. M.B., M.S.Glas. 1896.

Goodridge, W. L. T., M.R.C.S.Eng., L.R.C.P.Lond. 1896.

Goodson, W., "Wendover," West rd., Prittlewell, Southend. L.S.A.Lond. 1871, L.R.C.P.Edin., L.M. *Ed.* Westminster Hosp. Late M.O.H. to E. Battersea.

Goodson, W. H., 60, Leytonstone rd., Stratford, E. L.S.A. 1891, L.R.C.P.Lond., M.R.C.S.Eng.

Goodwin, A. C., Poplar Hosp., Poplar, E. M.B., B.S. Oxfd. 1900.

Goodwin, A. G., 4, Prescot rd., Kensington, Liverpool (*T.* 252 Old Swan). L.F.P.S.Glas. 1884, L.M. *Ed.* Leeds; Univ. Coll., Lond.; Glasgow. Late H.P. & S. Roy. Inf., Glas.

Goodwin, E. K., Abbots Leigh, The Meads, Eastbourne. M.R.C.S.Eng., L.R.C.P.Lond., 1892. *Ed.* King's Coll. Hosp. Late H.S. Rochdale Inf.

Goodwin, F. C., Barrister-at-law, Abbotsleigh, The Meads, Eastbourne. M.R.C.S. Eng., L.R.C.P. Lond. 1887, M.D.Durh., D.P.H. *Ed.* King's Coll. Hosp. Dep. Coroner for Surrey.

Goodwin, J. K., A.M.S. L.R.C.S.I. 1855.

Goodwin, Marie, The Red ho., Matlock (*T.* 35). L.R.C.P. & S.I. 1894. *Ed.* Dublin. Vis. Phys. Roekside Hydropathie Estab.

Goodwin, T. H. J. C., D.S.O., A.M.S. M.R.C.S.Eng., L.R.C.P.Lond. 1892.

Goodwin, T. S., 1, Heron terr., St. Margaret's, Twickenham (*T.* 604 Richmond). M.B., C.M.Glas. 1902, F.R.S.E. *Ed.* Glasgow and W. London Hosp. Late Prof. of Chemistry and Toxieology Glas. Vet. Coll. *Pub.* Chemistry: its Relation to Medieine and Surgery.

Goodwin, W., Plas Newydd, Rhyl, N. Wales (*T.* 0169). M.B., C.M.Aberd. *Ed.* Aberdeen and St. Bart.'s. Surg. Roy. Alexandra Hosp., Rhyl.

Goodwin, W. R. P., Capt. R.A.M.C., Rawal Pindi, India. M.R.C.S.Eng., L.R.C.P.Lond. 1900.

Goodwyn, H., Church Style, Bovey Traeey, Devon. L. 1884, F.R.C.S., L.R.C.P.Edin., F.R.S. *Ed.* Edinburgh. Hon. Surg. Devon House of Merey.

Goold, P., Raleigh, Maeroom, Co. Cork. M.B., B.Ch., B.A.O.R.U.I. 1891, L.S.A.Lond. *Ed.* Cork. M.O. & M.O.H. Inehigeela Disp. dist. Maeroom Union.

Goonetilleke, F. W., M.R.C.S.Eng., L.R.C.P.Lond. 1904, Lic.Med.Surg.Ceylon.

Goonewardene, A. S. S., Westland ho., Panadure, Ceylon. Lic.Med.Surg.Ceylon 1897. M.R.C.S.Eng., L.R.C.P.Lond.

Gorakshakar, V. R., c/o R. Lakshurnan, Esq., Hyderabad, Deecan, India. M.B., B.S.Edin. 1904.

Gordon, A., 18, Rathmines rd., Dublin (*T.* 313 X). L.A.H.Dub. 1882, L.R.C.S.Edin., L.R.C.P.I., L.M. *Ed.* Dublin. Med. Attendant Hebrew Soe. for Visiting the Sick, and Grand Order of Israel Benefit Soc.

Gordon, A. H., Clunes, Victoria, Australia. M.R.C.S. Eng., L.R.C.P.Edin. 1883. *Ed.* King's Coll., Lond. Cons. M.O. Clunes Dist. Hosp.

Gordon, A. K., Monsall Fever Hosp., Newton Heath, Manchester (*T.* 4055). M.B., B.C.Camb. 1895, B.A. *Ed.* Cambridge and St. Mary's. Med. Supt. Monsall Hosp. *Pub.* A Series of Cases of Puerperal Fever. Lancet, Mar., 1907.

Gordon, A. S., Bloomfield pl., Bathgate. M.B., Ch.B. Edin. 1904. *Ed.* Edinburgh.

Gordon, C., Pietermaritzburg, Natal. M.D.Aberd., M.R.C.S.Eng. 1850.

Gordon, C., Danestream ho., Milford-on-Sea, Hants. M.B., C.M.Edin. 1889. *Ed.* Edinburgh. Late H.S. Birmg. Gen. Hosp.

Gordon, C., Sheepwalk ho., Frenchpark, Co. Roscommon. L. & L.M.R.C.P. & S.I. 1906.

Gordon, E., The Limes, Bembridge, I.W. L.S.A.Lond. 1881, M.D., B.Ch.Viet., M.R.C.S.Eng. *Ed.* Manchester. Late Hon. Surg. Stockport Inf. *Pub.* The State of the Pupil as a Sign and Aid to the Diagnosis of Disease.

Gordon, F. W., Mauukau rd., Auckland, N.Z. M.R.C.S. Eng. 1884, L.R.C.P.Lond.

Gordon, G., 1, Abercromby terr., Paisley rd. W., Glasgow (*T.* 1748 South). M.B., C.M.Glas. 1889. *Ed.* Glasgow. Med. Ref. Scott. Legal Life Assur. Soc. *Pub.* External Lateral Disloeation of Radius and Ulna. B.M.J., 1896.

Gordon, G. A., 54, Sheen rd., Richmond, Surrey. Ch.B. 1906, M.D.Edin. *Ed.* Edinburgh. Late Res. Phys. Roy. Inf., Edin. *Pub.* Effeet of Prolonged and Severe Exertion on the Blood Pressure in Healthy Athletes. Edin. Med. Jour., 1907.

Gordon, G. A. S., Croxby ho., Hounslow, W. L.R.C.P. & S.Edin., L.F.P.S.Glas. 1885. *Ed.* Edinburgh. Med. Exam. Prudential Insur. Co.

Gordon, G. R., 96, Alexandra rd., Manchester (*T.* 0298 Rusholme). M.D., B.Ch.R.U.I. 1888. *Ed.* Belfast and Dublin. M.O. Warehousemen and Clerks' Assoe.

Gordon, H., The Limes, Bembridge, I.W. M.R.C.S. Eng., L.R.C.P.Lond. 1891. *Ed.* Manchester. Surg. Union Castle Line.

Gordon, H. A., 70, Finsbury Pavement, E.C. M.D. Glas. 1859, M.R.C.S.Edin. *Ed.* Glasgow and Edinburgh. M.O. Lond. Joint Stock Bank.

Gordon, H. F., 178, Colony st., Winnipeg, Canada. L.R.C.P. & S.Edin., L.F.P.S.Glas. 1906.

Gordon, H. L., M.S. 1889, M.D.Edin.

Gordon, H. L., 26, St. James st., Acerington, Lancs. L.R.C.P. & S.Edin., L.F.P.S.Glas. 1887.

Gordon, Helen M., Drimnin, Argyllsh. M.B., B.S.Glas. 1900.

Gordon, J., Seotseraig, Prestonkirk. C.M. 1867, M.D. Edin., B.A. *Ed.* Edinburgh. Paroehial M.O. for Prestonkirk, Whittinghame, Whitekirk, and Stenton. *Pub.* Myxœdema following removal of Thyroid Gland. Laneet, 1886.

Gordon, J., M.S. 1877, M.D.Aberd.

Gordon, J., Gordonville, Annalong, Co. Down. L.R.C.P. & S.Edin., L.F.P.S.Glas. 1886. *Ed.* Belfast and Edinburgh. Certif. Factory Surg.

Gordon, J., Melbourne, Vietoria, Australia. M.B. 1891, B.S.Melbourne.

Gordon, J., Ballyshannon, Co. Donegal. L. & L.M. R.C.P. & S.I. 1898.

Gordon, J., 49, Newgate st., E.C. C.M. 1871, M.D. Aberd. *Ed.* Aberdeen. Late Res. Surg. Gray's Hosp., Elgin.

Gordon, J., 70, Upp. Parliament st., Liverpool. M.B., M.S.Aberd. 1883.

Gordon, J., 1, Rubisland terr., Aberdeen (*T.* 1766). C.M. 1884, M.D.Aberd. *Ed.* Aberdeen. Asst. Phys. Roy. Inf., Aberd. *Pub.* Contribution to the study of Piperazine.

Gordon, J., Sandhaven ho., Culross, Dunfermline, Fife. M.S. 1896, M.D.Glas.

Gordon, J. A., 66, Camp rd., Leeds. M.B., M.S.Aberd. 1896.

Gordon, J. A., Burnvale, West Calder, Midlothian (*T.* 9 W. Calder). M.B., Ch.B.Edin. 1908. *Ed.* Edinburgh.

Gordon, J. A., J.P., Ludham manor, Gt. Yarmouth. L.R.C.P. & S.Edin. 1877, L.M. *Ed.* Galway, Belfast, Edinburgh. Dist. M.O. Smallburgh Union.

Gordon, J. E., 52, Endless st., Salisbury (*T.* 0465). M.R.C.S.Eng., L.R.C.P.Lond. 1894. *Ed.* Glasgow and St. Bart.'s. M.O. 5th dist. Salisbury Union.

Gordon, J. E., 38, Lauriston pl., Edinburgh. M.B., Ch.B. 1906, M.D.Edin. *Ed.* Edinburgh. R.M.O. Roy. Nat. Hosp., Ventnor, I. of W.

Gordon, J. F., High pastures, Maghull, Lancs. M.D. R.U.I. 1886.

Gordon, J. H., Dalwood, Kilmington S.O., Axminster, S. Devon. L.R.C.P. & S.Edin., L.F.P.S.Glas. 1888.

Ed. Birmingham and Durham. Dist. M.O. Dalwood and Stockland, Axminster Union. *Pub.* Practical Chemistry.

Gordon, J. J., Union Infirmary, Hackney, N.E. L.R.C.P. & S.Edin. 1878. [Aberd. 1896.

Gordon, J. L., Tooting Bec Asyl., S.W. M.B., M.S.

Gordon, J. M., R.N. M.B., B.S.Glas. 1902.

Gordon, J. P., Trumbland pier, Rousay, Orkney. M.B., B.S.Edin. 1904.

Gordon, K. F., Royal Hosp., Sheffield. M.R.C.S.Eng., L.R.C.P.Lond. 1905. *Ed.* Otago and Middlesex Hosp. Asst. H.S. Sheffield, Roy. Hosp.

Gordon, L. P., M.R.C.S.Eng., L.R.C.P.Lond. 1896.

Gordon, Mary L., 152, Harley st., W. (*T.* 863 Pad.). L.R.C.S. & P.Edin., L.F.P.S. Glas. 1890. *Ed.* London Sch. of Med. for Wom. H.M. Insp. of Prisons. *Pub.* The Drug Treatment of Inebriety.

Gordon, M. H., 9, St. Germans pl., Blackheath, S.E. (*T.* 534 Lee Green). B.S. 1898, M.D.Oxfd., B.Sc., M.A. *Ed.* St. Bart.'s. Late Asst. Bacteriologist Roy. Com. Sewage Disposal. *Pub.* Report on Ventilation of Debating Chamber, House of Commons, 1906.

Gordon, P. C. H., Lt. Col. R.A.M.C., Poonamattee, India. L.R.C.P. & S.Edin. 1885.

Gordon, R., The Crofts, Castletown, I. of Man. M.B., Ch.B.Vict. 1901. *Ed.* Manchester. Late H.S. Jessop Hosp. for Wom., Sheffield.

Gordon, R., Hill view, North rd., Berkhamsted. L.R.C.P. & S.I. 1878, L.M., B.A. *Ed.* Dublin. Late Dist. Surg. Uniondale, Cape Colony.

Gordon, R., 26, Wostenholm rd., Sheffield (*T.* 1823). C.M. 1885, M.D.Edin. *Ed.* Edinburgh.

Gordon, R. G., 13, St. Bernard's cres., Edinburgh. M.B., Ch.B.Edin. 1903. *Ed.* Edinburgh. Late H.P. Roy. Inf., Edin.

Gordon, R. J., Kwanchenztze, Newchwang, N. China. M.B., B.Ch., B.A.O.R.U.I. 1891, M.A. *Ed.* Belfast. Med. Miss.

Gordon, R. P. R., Gt. Falls, Montana, U.S.A. M.B., M.S.Edin. 1886. [R.C.P. & S.I. 1905.

Gordon, R. T., Beulah, Kilkeel, Co. Down. L. & L.M.

Gordon, S. G., 47, Torrington pl., North rd., Plymouth. L. & L.M.R.C.P. & S.I. 1901, D.P.H. Late Civil Surg. S.A. Field Force.

Gordon, S. T., R.I.C. Barracks, Phœnix Pk., Dublin. L.R.C.S.I. 1874, F.R.C.P.I., A.B. Surg. R.I. Constabulary Force.

Gordon, T. E., 8, Fitzwilliam sq., Dublin. M.B., B.S. Dub. 1890, F.R.C.S.I.

Gordon, T. E., Debenham, Stowmarket, Suffolk. M.B. 1883, M.D.Durh., M.R.C.S.Eng. *Ed.* London Hosp. and Durham. M.O. & P.V. Debenham dist. Bosmer & Claydon Union.

Gordon, W., 23, Albert Hall mans., S.W. (*T.* 2622). M.D.Edin. 1862.

Gordon, W., 3, Barnfield cres., Exeter (*T.* 279). M.R.C.S.Eng. 1888, M.D., B.Ch.Camb., F.R.C.P. Lond. *Ed.* Cambridge; Univ. Coll. Hosp.; Heidelberg. Phys. Roy. Devon and Exeter Hosp. *Pub.* The Practical Choice of Climate in Phthisis. Lancet, 1901.

Gordon, W., c/o Messrs. J. S. Morgan & Co., 22, Old Broad st., E.C. M.S. 1892, M.D.Edin.

Gordon, W., 8, Marlborough rd., Salisbury (*T.* 0465 A). L.R.C.P. & S.Edin., L.F.P.S.Glas. 1895. *Ed.* Glasgow. Late H.S. Salisbury Inf.

Gordon, W., 722, Stratford rd., Birmingham (*T.* 4744 Cent.). L.R.C.P. & S.Edin., L.F.P.S.Glas. 1897. *Ed.* Belfast.

Gordon, W. A., 32, N. Frederick st., Dublin. L. & L.M.R.C.P. & S.I. 1895.

Gordon, W. G., 84, Queen's rd., Aberdeen. M.B., B.S.Aberd. 1905.

Gordon, W. I., U.F. Manse, Pluscarden, Elgin. M.B., Ch.B.Aberd. 1907.

Gordon, W. L., 17, Mayfield gdns., Edinburgh. M.B., Ch.B.Edin. 1906. *Ed.* Edinburgh. H.S. Roy. Inf., Edin.

Gordon, W. S., Dist. Lunatic Asylum, Mullingar. M.B., B.S.Dub. 1880.

Gordon-Green, H. W., R.N. M.R.C.S.Eng., L.R.C.P. Lond. 1889.

Gordon-Hall, W. H. A., c/o Messrs. Grindlay & Co., 54, Parliament st., S.W. M.B., C.M.Edin. 1886. *Ed.* Edinburgh. M.O. West African Med. Staff.

Gordon-Hogg, W. B., 18, Esmond gdns., Chiswick, W. M.D.Edin. 1872. H.M. Coroner Co. of Middlesex.

Gordon-Munn, J. G., Heigham hall, Norwich (*T.* 80). C.M. 1889, M.D.Edin. *Ed.* Edinburgh. Late M.O. Grenadier Guards.

Gordon-Smith, H., 5, Oakhill rd., Putney, S.W. M.B., B.C.Camb. 1901, M.A. *Ed.* Cambridge and St. Bart.'s. Late H.S. W. Lond. Hosp.

Gordon-Smith, J., Accra, Gold Coast, W. Africa. L.R.C.P. & S.Edin., L.F.P.S.Glas. 1891.

Gore, A. J., Bowood ho., Shorncliffe rd., Folkestone (*T.* 6 Y Cheriton). M.R.C.S.Eng., L.R.C.P.Lond. 1886. *Ed.* St. Bart.'s.

Gore, H. B., The White cottage, Bowdon, Chesh. M.R.C.S.Eng., L.R.C.P.Lond. 1890. *Ed.* Manchester. Late Surg. Altrincham Hosp.

Gore, W. C., Knocklinn, Bray, Co. Wicklow. M.B., B.Ch., B.A.O.Dub. 1897, B.A. *Ed.* Dublin. Surg. Union Castle S.S. Co.

Gore, W. R., Llandrindod Wells. M.B., B.Ch., B.A.O. R.U.I. 1888, L.M. *Ed.* Dublin. Late Res. Clin. Clerk, Richmond Hosp., Dub. *Pub.* Gout and its Treatment.

Gorham, A., R.N. M.D.Q.U.I. 1866, L.R.C.S.Edin.

Gorham, J., Venterstad, Cape Colony. L.R.C.P. & S. Edin. 1882, B.A. *Ed.* Galway; Dublin; Edinburgh.

Gorham, J. J., 80, South side, Clapham Common, S.W. (*T.* 349 Brixton). M.D., M.Ch.R.U.I. 1875, L.M., D.P.H., M.A. *Ed.* Galway; Dublin. Late R.M.O. Par. Inf., L'pool. *Pub.* Hour-Glass Contraction of Uterus. [Edin. 1874.

Gorham, P. C., Clifden, Co. Galway. L.R.C.P. & S.

Goring, C. B., Prison, Parkhurst, I. of W. M.R.C.S. Eng., L.R.C.P. 1896, M.B.Lond.

Gorman, E. S., M.B., B.S.R.U.I. 1896.

Gorman, J., 23, Queen's Parade, Bangor, Co. Down (*T.* 196). L.R.C.P. & S.Edin., L.F.P.S.Glas. 1894. *Ed.* Dublin; Belfast. Hon. Surg. Cripples' Home, Bangor.

Gormley, J. A., Lt. Col. R.A.M.C., Kingston, Surrey. M.D., M.S.Q.U.I. 1873.

Gornall, J. P. J., M.R.C.S.Eng., L.R.C.P.Lond. 1888.

Gornall, R. G., M.R.C.S.Eng. 1852, L.S.A.Lond.

Gornall, T. B., The Old Oak ho., Pembridge, Herefordsh. M.B., Ch.B.Edin. 1899. *Ed.* Edinburgh. M.O. Pembridge dist. Kington Union.

Gorrie, Eleanor A., 35, Warrender Pk. rd., Edinburgh. M.B., B.S.Edin. 1907.

Gorrie, H. J., 148, Nethergate, Dundee, N.B. (*T.* 1909). L.R.C.P. & S.Edin. 1906, L.D.S. *Ed.* Edinburgh.

Gorrie, P., 3, Cameron pk., Edinburgh. M.B., B.S. Edin. 1908.

Gorrie, W., 12, King st., Dundee (*T.* 1816). M.B., Ch.B. Edin. 1897. *Ed.* Dundee and Edinburgh. Parish M.O. & Vaccinator.

Gorst, H., Huyton, Liverpool (*T.* 29 Huyton). M.R.C.S. Eng. 1876, L.R.C.P.Lond. *Ed.* Liverpool; Dublin; St. Thomas'; Paris. Late H.S. L'pool Roy. Inf.

Gorsuch, R. B., 45, Broadway, Stratford, E. M.D., M.A.O. 1884, M.Ch.R.U.I., B.A. *Ed.* Edinburgh. Late Asst. Surg. Cork Eye, Ear, and Throat Hosp.

Gosling, C. E., Moseley, nr. Birmingham. M.R.C.S. Eng. 1876, M.D.Brux., L.S.A.Lond.

Goss, E. S., 1, The Circus, Bath. M.R.C.S.Eng., L.R.C.P.Lond. 1907. *Ed.* Middlesex Hosp. Late H.S. Mddx. Hosp.

Goss, J., Elmlea, London rd., Gloucester (*T.* 260). M.R.C.S.Eng., L.R.C.P.Lond. 1903, M.B., B.C. Camb., B.A. *Ed.* Cambridge and Guy's. Late H.P. Guy's Hosp.

Goss, S., Burlington lodge, Victoria rd. S., Southsea (*T.* 558 X Nat.). M.R.C.S.Eng. 1877, L.R.C.P.Edin., L.M. *Ed.* St. George's. Ref. Alliance Insur. Soc.

Goss, T. B., 1, Circus, Bath. M.R.C.S.Eng. 1863, L.S.A.Lond.

Gossage, A. M., 54, Upp. Berkeley st., W. (*T.* 2377 Pad.). M.R.C.S.Eng. 1890, M.D.Oxfd., F.R.C.P. Lond. *Ed.* Westminster Hosp. Phys. O.P. Westminster Hosp. *Pub.* Some Aspects of Dilatation of the Heart. Med. Chi. Trans., 1907.

Gossage, W. H., 11, London st., Chertsey (*T.* 0193). M.R.C.S.Eng., L.R.C.P.Lond. 1893. *Ed.* Westminster Hosp. Late H.P. Westminster Hosp.

Gosse, H. W., Eccleshall, Staffs. M.R.C.S.Eng. 1880, L.R.C.P.Edin. *Ed.* Guy's. M.O.H. Eccleshall dist. Stone R.D.C.

Gosse, P., 17, Hanover terr., Regent's pk., N.W. M.R.C.S.Eng. 1906, L.R.C.P.Lond. *Ed.* St. Bart.'s. Late H.S. Essex Co. Hosp., Colchester. *Pub.* Notes on Flora and Fauna of the Aconcagua Valleys.

Gosse, W., 113, High st., Sittingbourne. L.R.C.P. Lond., M.R.C.S.Eng. 1886, M.D.Durh., D.P.H. *Ed.* Charing Cross Hosp. P.V. No. 1 dist. Milton Union. *Pub.* Perforative Otorrhœa and Suppurative Inflammation of the Mastoid Cells—Deep Cervical Abscess—Operation—Recovery. Lancet.

Gosset, G., Burrough, Leeston, Canterbury, N.Z. (*T.* 13). M.R.C.S.Eng. 1875, M.B.Camb., M.A. *Ed.* Cambridge; Univ. Coll., Lond.; Middlesex Hosp. Late M.O. 1st dist. Abingdon Union.

Gostling, E. V., Bedingfield ho., Needham Market, Suffolk. M.R.C.S.Eng., L.R.C.P.Lond. 1900. B.A. *Ed.* Cambridge; St. Thomas'. Snr. H.S. Addenbrooke's Hosp., Cambridge.

Gostling, G. W., 17, Stonegate, York (*T.* 1A). L.S.A. 1904, M.B.Lond., L.R.C.S.Edin. *Ed.* Univ. Coll., Lond. Surg. York Co. Hosp.

Gostling, J. H., 17, Stonegate, York (*T.* 1A). L.S.A. 1883, L.R.C.P.Lond., M.R.C.S.Eng. *Ed.* King's Coll., Lond. Surg. G.C. and G.E.R. Prov. Socs.

Gostling, P. R., Bures St. Mary, Suffolk. M.R.C.S. Eng., L.R.C.P.Lond. 1890. *Ed.* St. Bart.'s. M.O. & P.V. 6th dist. Sudbury (Suffolk) Union.

Gostling, T. P., 39, Foregate st., Worcester (*T.* 135). M.R.C.S.Eng. 1883, L.R.C.P., L.S.A.Lond. *Ed.* Univ. Coll., Lond. Surg. Worcester Gen. Inf. *Pub.* On the Increase in Number of White Corpuscles in the Blood in Inflammation. Med. Chi. Trans., vol. LXIX.

Gostling, W. A., Barningham, Richmond rd., Worthing (*T.* 3). M.R.C.S.Eng. 1883, M.D., B.S.Lond., B.Sc. *Ed.* Univ. Coll., Lond. Hon. M.O. Worthing Hosp.

Gostwyck, C. H. G., Stirling Dist. Asylum, Larbert (*T.* 2). M.B., Ch.B.Edin. 1899. *Ed.* Edinburgh. Snr. Asst. M.O. Stirling Dist. Asyl.

Gotelee, H. E., Lieut. R.A.M.C., Stonelcigh, Aldershot. M.R.C.S.Eng., L.R.C.P.Lond. 1905. *Ed.* St. Thomas'. Late Ophth. H.S. St. Thomas' Hosp.

Gotla, F. S., 6, Vereker rd., W. Kensington, W. L.R.C.P. & S.Edin., L.F.P.S.Glas. 1891. Lic. Med. & Surg. Bombay. *Ed.* Univ. Coll., Lond., and Bombay. Late Lect. in Midwifery, Zenana Med. Coll., Lond.

Gott, H., M.R.C.S.Eng., L.R.C.P.Lond. 1888, M.B., B.S.Durh. [1897.

Gott, J., The Crescent, Ringwood, Hants. L.S.A.Lond.

Goudie, H., 1, Westoe parade, S. Shields (*T.* 206). M.B., C.M.Edin. 1890. *Ed.* Edinburgh. Late H.S. & P. Leith Gen. Hosp.

Gough, A., 37, Woodsley rd., Leeds (*T.* 2243). M.B., Ch.B.Leeds 1905. *Ed.* Leeds. Late H.P. Leeds Gen. Inf.

Gough, B. B., Compton Martin, nr. Bristol. M.R.C.S. Eng., L.R.C.P.Lond. 1897. *Ed.* Guy's. M.O. & P.V. Harptree dist. Clutton Union.

Gough, H. E., 24, Winnington st., Northwich, Chesh. (*T.* 30). M.R.C.S.Eng. 1886, L.R.C.P.Lond. *Ed.* Manchester. Late H.S. M'chester Roy. Inf.

Gough, H. O., Compton Lodge, Hampton rd., Redland, Bristol. M.R.C.S.Eng., L.R.C.P.Lond. 1905. *Ed.* Bristol. Late H.P. Roy. Inf., Bradford.

Gough, J. Harley, Glenallon, Old Torwood rd., Torquay (*T.* 16 X). M.R.C.S.Eng. 1884, L.R.C.P.Lond., F.R.C.S.Edin., M.D.Durh., B.Sc. *Ed.* Manchester. Hon. Phys. Torbay Hosp. *Pub.* Some cases of Tracheotomy for Scald of the Larynx. Lancet, 1890.

Gough, W., 24, Cardigan rd., Headingley, Leeds (*T.* 203 Headingley). M. 1900, F.R.C.S.Eng., M.B., B.S., L.R.C.P.Lond., B.Sc. *Ed.* Leeds. Late H.S. Leeds Gen. Inf.

Gould, A. P., 10, Queen Anne st., W. (*T.* 978 Pad.). M. 1873, F.R.C.S.Eng., M.S., L.R.C.P.Lond. *Ed.* Univ. Coll. Hosp. Surg. Middlesex Hosp. *Pub.* The Elements of Surgical Diagnosis.

Gould, E. E., Roseneath, Hailsham, Sussex (*T.* 12). L.S.A.Lond. 1884, M.R.C.S.Eng. *Ed.* St. Bart.'s. M.O. & P.V. No. 1 dist. Hailsham Union.

Gould, E. Gardiner, Northcot, Grange rd., Sutton, Surrey (*T.* 43). L.R.C.P.I. 1876. *Ed.* Univ. Coll. Hosp.

Gould, H., Braehead, Price's av., Cliftonville, Margate. M.R.C.S.Eng., L.S.A.Lond. 1868. (Retired.)

Gould, H. U., Shafteshury, Dorset. M.R.C.S.Eng., L.R.C.P.Lond. 1902, M.B., B.S.Camb.

Gould, J., Major I.M.S., Agar, India. M.B., B.S.Vict. 1890.

Gould, J. E., Town Hall, Bolton. M.R.C.S.Eng., L.R.C.P. 1887, M.D.Lond., D.P.H.

Gould, T., L.R.C.P.Edin., M.R.C.S.Eng. 1873.

Gould, W. R., 11, Lamb's Conduit st., W.C. (*T.* 5451 Cent.). L.R.C.P.Edin., L.S.A.Lond. 1880, L.M. *Ed.* Univ. Coll., Lond. M.O. Roy. Standard Benefit Soc.

Goulden, C. B., Moorfields Eye Hosp., City rd., E.C. (*T.* 1073 Lond. Wall). M. 1903, F.R.C.S.Eng., L.R.C.P.Lond., M.B., M.C.Camb., M.A. *Ed.* Cambridge and Middlesex Hosp. Snr. H.S. Moorfields Eye Hosp. *Pub.* Glaucoma. Mddx. Hosp. Jour., 1906. [M.D.Vict.

Goulden, E. A., 8, Greek st., Stockport. B.S. 1903,

Goulden, H. E., Chelveshayes, Clyst Hydon, Devon. M.R.C.S.Eng., L.R.C.P.Lond. 1896, D.P.H. *Ed.* Middlesex Hosp.; Univ. Coll., Lond. Late H.S. Mddx. Hosp.

Goulden, J. H. O., 8, Greek st., Stockport. L.F.P.S. Glas. 1866, L.S.A.Lond.

Goulden, R., Tyndall, Manitoba, Canada (*T.* 4 Tyndall). L.S.A.Lond. 1896, L.R.C.P. & S.Edin., L.F.P.S.Glas. *Ed.* Manchester; Middlesex Hosp. Coroner for Province.

Goulding, H. B., 16, Rathmines rd., Dublin. L.R.C.P. & S.Edin. 1886, F.R.C.S.I.

Goullet, C. A., 2, Finchley rd., N.W. (*T.* 3789 Pad.). M.R.C.S.Eng., L.R.C.P.Lond. 1886. *Ed.* Univ. Coll. Hosp. Late R.M.O. Gen. Lying-in Hosp. *Pub.* On the Extension of the Fœtus during the Second Stage of Labour (jointly).

Goulston, A., 2, Homefield pl., Heavitree, Exeter. M.R.C.S.Eng., L.R.C.P.Lond. 1888, M.A. *Ed.* St. Thomas'; Cambridge.

Gourlay, C. A., c/o Messrs. Grindlay & Co., Calcutta. M.B., Ch.B.Glas. 1900, M.A. *Ed.* Glasgow. Dep. Sanit. Commissioner E. Bengal and Assam.

Gourlay, F., The Grove, Elgin, N.B. (*T.* 11). M.S. 1891, M.D.Edin. *Ed.* Edinburgh.

Gourlay, F. T., Idsall ho., Shifnal, Salop. M.B., M.S. Edin. 1893. M.O. Shifnal Union and Dist.

Gourlay, J. D., 16, Spencer pl., Leeds (*T.* 324 Chapeltown). M.B., Ch.B.Glas. 1901. *Ed.* Glasgow. Late Extern. Asst. Rotunda, Dub.

Gourlay, R., Spring st., Oldham (*T.* 571). M.B., C.M. Glas. 1883. *Ed.* Glasgow. Med. Ref. Prudential Assur. Coy.

Gourley, H. H., Roseworth villas, Gosforth, Newcastle-on-Tyne. L.R.C.P. & S.Edin., L.F.P.S.Glas. 1895, M.D.Durh.

Gourley, W. W., Downers grove, Du Page Co., Illinois, U.S.A. L. & L.M.R.C.P. & S.I. 1888.

Govan, G., Challoner ho., Cockermouth. M.B., M.S. Edin. 1889.

Govan, J. L. M., Bridge of Earn, Perthsh. (*T.* 2). L.R.C.P. & S.Edin., L.F.P.S.Glas. 1903. *Ed.* Edinburgh. M.O. Dunharney, Rhind, Dron, Forgandenny Parish Councils.

Govan, R., 75, Normanby rd., South Bank, R.S.O., Yorks. M.B., B.S.Glas. 1907.

Gover, H. J., Littlebury, Saffron Walden, Essex. M.R.C.S.Eng., L.S.A.Lond. 1878, M.B.Camb.

Gover, J. M., Roxburgh ho. N., High st., Gosforth, Newcastle-on-Tyne. M.B., B.S.Durh. 1898, M.R.C.S. Eng., L.R.C.P.Lond.

Gover, L. D., Clay Point, Flushing, Falmouth. M.R.C.S. Eng., L.R.C.P.Lond. 1892. *Ed.* St. Thomas'. Late Asst. H.S. Wolverhampton and Staffs Gen. Hosp.

Govindu Rajulu, Rose, 6, Coudy Chetty st., Madras. L.R.C.P. & S.Edin., L.F.P.S.Glas. 1895.

Gow, A., B.S. 1901, M.D.Glas.

Gow, A. E., 11, Benson rd., Forest Hill, S.E. M.R.C.S. Eng., L.R.C.P.Lond. 1908.

Gow, D., Calgary, Alberta, Canada (*T.* 466). M.D., C.M.Toronto, L.R.C.S.Edin. 1884, L.R.C.P.Lond., L.M. *Ed.* Toronto.

Gow, P., L.R.C.P.Lond., M.R.C.S.Eng. 1903.

Gow, W. B., Asylum, Wellington, N.Z. M.S. 1892, M.D.Edin.

Gow, W. J., 27, Weymouth st., W. (*T.* 1496 Padd.). M.R.C.S.Eng. 1885, M.D., F.R.C.P.Lond. *Ed.* St. Bart.'s. Phys. Accoucheur to O.P., St. Mary's Hosp.

Gowan, B. C., Raven Dene, Stanmore, Mddx. M.R.C.S. Eng., L.R.C.P., L.S.A.Lond. 1887.

Gowans, F. J., Surg. R.N., c/o Admiralty, S.W. M.B., B.S.Durh. 1903. *Ed.* Newcastle-on-Tyne.

Gowans, J., Spring lodge, Broughty Ferry, N.B. (*T.* 66). M.B., C.M.Glas. 1876. *Ed.* Glasgow. Late H.P. Glas. Western Inf. *Pub.* Chlorosis and Pernicious Anæmia.

Gowans, T., 4, Abbotsford terr., Newcastle-on-Tyne (*T.* 90 Jesmond). M.B., Ch.B.Edin. 1902. *Ed.* Edinburgh. Hon. Ophth. Surg. Ingham Inf. and Westoe & S. Shields Disp.

Gowans, W., Westoe, S. Shields. L. 1868, F.R.C.S., L.R.C.P.Edin., M.D.Durh.

Gowans, W. H., Spring lodge, Broughty Ferry. M.B., Ch.B.Edin. 1906, L.D.S. *Ed.* Edinburgh.

Gowdey, Annie C., 209, Camden rd., N.W. (*T.* 615 Hampstead P.O.). M.B.Lond. 1899. *Ed.* Lond. Sch. of Med. for Wom. Asst. M.O. Educ. Branch Public Health Dept., L.C.C. *Pub.* Acephalic Monster. Brit. Jour. of Gynæcol.

Gowers, Sir William R., 50, Queen Anne st., W. (*T.* 571 May.). M.R.C.S.Eng. 1867, M.D., F.R.C.P.Lond., M.D.Dub., F.R.C.P.I. *Ed.* Univ. Coll., London. Snr. Phys. Nat. Hosp. for Paralysed and Epileptic. *Pub.* Manual of Diseases of the Nervous System.

Gowland, G. R., 118, Wilmslow rd., Rusholme, Manchester. L.R.C.P. & S.Edin. 1874.

Gowland, W. P., 118, Wilmslow rd., Rusholme, Manchester. M.R.C.S.Eng., L.R.C.P.Lond. 1901.

Gowlland, E. L., 54, East st., Faversham, Kent (*T.* 192). L.S.A. 1899, M.B.Lond. *Ed.* St. Mary's. Late Res. Obst. Off. St. Mary's Hosp.

Gowring, B. W. N., 49, High West st., Dorchester. M.R.C.S.Eng., L.R.C.P.Lond. 1892, M.D.Durh. *Ed.* St. Bart.'s. Hon. Surg. Dorset Co. Hosp. *Pub.* Complete Ophthalmoplegia occurring during Whooping Cough.

Goyder, D., 88, Gt. Horton rd., Bradford, Yorks, M.D. St. And., L.R.C.S.Edin. 1860.

Goyder, F. W., 88, Gt. Horton rd., Bradford, Yorks (T. 430 Y). M.B., B.C.Camb. 1903. L.R.C.P.Lond., F.R.C.S.Eng., B.A. *Ed.* Cambridge and St. Mary's. Hon. Asst. Surg. Bradford Roy. Inf.

Grabham, G. W., Mathyns, Witham, Essex. M. 1857, L.M.R.C.S.Eng., M.D., M.R.C.P., L.S.A.Lond. *Ed.* St. Thomas'. Late Insp. Gen. Hosps. and Asyls., New Zealand. *Pub.* Remarks on Origin, Varieties, and Terminations of Idiocy.

Grabham, H. L., 5, St. James' rd., Surbiton. M.R.C.S. Eng., L.R.C.P.Lond. 1908. *Ed.* St. Thomas'. Late Clin. Asst. Children's Surg. Dept., St. Thomas' Hosp.

Grabham, M., Kington, Jamaica, W.I. M.R.C.S. Eng., L.R.C.P.Lond., M.B., B.S.Camb. 1891.

Grabham, M. C., Maderia. M.R.C.S.Eng. 1861, L.R.C.P.Edin., M.D.Aberd., F.R.C.P.Lond.

Grace, A., Chipping Sodbury, Glos. M.R.C.S.Eng. 1863, L.S.A.Lond.

Grace, A. H., The Presbytery, Chipping Sodbury, Glos. L.S.A.Lond. 1897. *Ed.* Bristol. M.O. No. 1 dist. Chipping Sodbury Union.

Grace, E. M., Park ho., Thornbury, Glos. L.R.C.P. Edin., M.R.C.S.Eng., L.S.A.Lond. 1865. *Ed.* Bristol. Coroner Lr. Div. of Gloucestershire.

Grace, G., P.O. Box 7, Springs, Transvaal, S.A. M.R.C.S.Eng., L.R.C.P. 1892, L.M.S.S.A.Lond. *Ed.* Bristol; Guy's. Late Civil Surg. S.A. War.

Grace, J., Blane, Toomevara, Co. Tipperary. L. & L.M.R.C.P. & S.I. 1906.

Grace, J. J., Hilo, T.H., U.S.A. M. 1894, F.R.C.S. Eng., L.R.C.P.Lond., M.B., B.S.Durh. *Ed.* St. Bart.'s; Durham; Vienna. Acting Asst. Surg. U.S. *Pub.* Health and Marine Hosp. Service.

Grace, N., 2, Calverley mount, Tunbridge Wells. (*T.* 339). M.D., C.M.McGill 1898, L.R.C.P.Lond., M.R.C.S.Eng. *Ed.* Montreal; St. Bart.'s.

Grace, W. G., St. Andrew's, Sydenham, S.E. M.R.C.S. Eng., L.R.C.P.Edin. 1879. *Ed.* Bristol; St. Bart.'s and Westminster Hosps.

Gracey, J. A., Essex Centre, Ontario, Canada. L.R.C.P. [Edin. 1882.

Gracie, F., M.B., M.S.Glas. 1892.

Gracie, J., 26, Balshagray av., Partick, Glasgow. (*T.* 525 Hillhead Nat.). M.B., Ch.B.Glas. 1900. *Ed.* Glasgow. Disp. Phys. Glas. Western Inf.

Graff, H., 156, Cheetham Hill rd., Manchester. L. & L.M.R.C.P. & S.I. 1900.

Graham, A., 39, Claremont rd., Forest Gate, E. M.B., Ch.B.Glas. 1905, B.Sc. *Ed.* Glasgow. School Med. Insp. W. Ham Borough Council.

Graham, A., Curriebank, Currie, Edinburgh. L.R.C.P. & S.Edin. 1877, M.D.St.And.

Graham, A., Ardgowan, Thatto Heath, St. Helens, Lancs (*T.* 541). M.B., C.M.Glas. 1892. *Ed.* Glasgow.

Graham, A., Church of Scotland Mission Hosp., I-Chang China. L.R.C.P. & S.Edin., L.F.P.S.Glas. 1900. *Ed.* Edinburgh. M.O. Brit. Consulate I-Chang.

Graham, A., 23, Hanover bldgs., Southampton. (*T.* 3 Y 1). L.R.C.P. & S.Edin., L.S.A.Lond. 1872, L.M. *Ed.* Charing Cross Hosp.; Edinburgh. Surg. Southampton Dock Prov. Soc. *Pub.* Abuse of Outpatient Department in London Hospitals.

Graham, A. G., 86, Edge Hill, Wimbledon. M.R.C.S. Eng., L.R.C.P.Lond. 1899. *Ed.* St. Thomas'.

Graham, A. R., The Cottage, Kingsdon, Taunton. M.C., M.B.Camb. 1863, M.A. *Ed.* Cambridge and St. Bart.'s. Late R.M.O. City of Lond. Hosp. for Dis. of Chest.

Graham, A. S., 16, Auckland Hill, W. Norwood, S.E. M.R.C.S.Eng., L.R.C.P.Lond. 1907. *Ed.* Charing Cross Hosp. Late H.P. Charing Cross Hosp.

Graham, A. W., Beaconsfield, Tasmania. L.S.A.Lond. 1879, M.R.C.S.Eng.

Graham, B. G., Eglinton lodge, Irvinstown, Co. Fermanagh. M.R.C.S.Eng. 1858.

Graham, C. H., Arthur st., Wellington, N.S.W. (*T.* 18). M.R.C.S.Eng., L.R.C.P.Lond. 1892, F.R.C.S.Edin., D.P.H. *Ed.* St. Bart.'s. Surg. Wellington Hosp.

Graham, C. I., Oldway ho., Paignton, Devon. M.R.C.S. Eng., L.R.C.P.Lond. 1901.

Graham, C. R., Netherby ho., Wigan (*T.* 352). M.R.C.S. Eng., L.R.C.P.Edin. 1878. *Ed.* Manchester; Paris. Hon. Surg. Roy. Albert Edward Inf., Wigan. *Pub.* Reports of Cases. Pendlebury Hosp. Reps.

Graham, C. W., 20, Portland sq., Carlisle (*T.* 165). L.R.C.P.I. 1886, L.F.P.S.Glas. *Ed.* Univ. Coll., L'pool. Hon. Surg. Carlisle Disp. *Pub.* Case of Nephrotomy.

Graham, D. J., 26, Rutland st., Edinburgh (*T.* 1528 Cent.). C.M. 1895, M.D., F.R.C.P.Edin. *Ed.* Edinburgh. M.O. Roy. Pub. Disp., Edin.

Graham, D. L., Hamilton villa, Ayr. M.B., B.S.Glas. 1904.

Graham, E. N., The Owls, Ealing, W. M.R.C.S.Eng., L.R.C.P., L.S.A.Lond. 1891.

Graham, Elizabeth S., 18, Upp. Merrion st., Dublin (*T.* 02119). L.R.C.P. & S.Edin., L.F.P.S.Glas. 1903, L.M. *Ed.* Belfast.

Graham, E. W., Bonavern, Kingsfield rd., Watford. M.B., M.S.Glas. 1896.

Graham, F. M., 16, Mayfield gdns., Edinburgh (*T.* 3603X). L.R.C.P. & S.Edin. 1890, M.D.Durh., F.R.C.S,Edin. *Ed.* Edinburgh. Examiner in Anat. R.C.S., Edin.

Graham, G., M.B., B.S.R.U.I. 1900.

Graham, G., 12, Ladbroke gdns., Notting Hill, W. M.R.C.S.Eng., L.R.C.P.Lond. 1907, B.C.Camb.,M.A. *Ed.* Cambridge; St. Bart.'s. Jnr. H.S. St. Bart.'s Hosp.

Graham, G. F., 47, Wellington pl., Clyde rd., Dublin. M.B., B.S.Dub. 1907.

Graham, G. R. M., Shanghai Club, Shanghai, China. L. & L.M.K.Q.C.P.I. 1883.

Graham, G. W., Camlough, Portarlington rd., Bournemouth. L.R.C.P.Edin., L.S.A.Lond. 1871, M.R.C.S. Eng.

Graham, H. E., 25, Dollar st., Cirencester (*T.* 0137). M.R.C.S.Eng., L.R.C.P.Lond. 1905, M.B., B.C.Camb. M.A. *Ed.* St. Bart.'s. Late H.P. St. Bart.'s Hosp.

Graham, H. H., Fenelon Falls, Ontario, Canada (*T.* 11). M.D., C.M.Toronto 1883, M.R.C.S.Eng., M.C.P. & S. Ont. *Ed.* Toronto. Med. Health Off. Tp. of Fenelon.

Graham, H. W., 19, Edgar rd., Cliftonville, Margate. M.R.C.S.Eng., L.R.C.P., L.S.A.Lond. 1898. *Ed.* Guy's. Asst. H.S. Roy. Sea Bathing Hosp., Margate.

Graham, Sir J., 183, Liverpool st., Hyde pk., Sydney, N.S.W. M.B., M.S.Edin. 1882.

Graham, J., 1, Liscard terr., Ormeau rd., Belfast. M.D., M.S.Q.U.I. 1872.

Graham, J., Wordsworth ho., Cockermouth. M.B., C.M. 1886, F.R.C.S.Edin. *Ed.* Edinburgh. Certif. Factory Surg. Cockermouth Dist.

Graham, J., 1, High st., Brighouse, Yorks. M.B., B.S.R.U.I. 1894.

Graham, J., Waverley lodge, Holmewood, Chesterfield. M.B., C.M.Glas. 1897. Surg. Hardwick Colliery.

Graham, J., Eythorne, Dover. M.B., C.M.Edin. 1897. *Ed.* Edinburgh. M.O. & P.V. Eythorne dist. Eastry Union.

Graham, J., M.B., M.S.Glas. 1885.

Graham, J., Carp, Ontario, Canada. L.S.A.Lond. 1886.

Graham, J., Orton, Tebay, S.O., Westmorland. L.R.C.P. & S.Edin., L.F.P.S.Glas. 1895. *Ed.* Glasgow. M.O. & P.V. Orton dist. East Ward Union.

Graham, J., 8, Royal Cres., Glasgow, W. (*T.* 726 Charing Cross). M.B., Ch.B.Glas. 1904, B.Sc. *Ed.* Glasgow. Extra Disp. Surg. Bellahouston Disp., Glas.

Graham, J. A., Bethulie, O.R.C., S. Africa. M.B., M.S.Glas. 1896.

Graham, J. B., Riverview, Balmain, Sydney, N.S.W., Australia. M.D., M.S.R.U.I. 1883.

Graham, J. C., Deli, Sumatra, Netherlands, India. L. 1880, F.R.C.S.Edin., M.D.Bonn.

Graham, J. C. W., Gwydir ho., Mill rd., Cambridge (*T.* 392 Nat.). M.R.C.S.Eng., L.R.C.P.Lond. 1899, M.A. *Ed.* St. Thomas' and Cambridge. Clin. Asst. Ophth. Dept. Addenbrooke's Hosp. *Pub.* Villous Tumour of Bladder. B.M.J., 1904.

Graham, J. D., Dundas st., Bo'ness, N.B. L.R.C.P. & S.Edin., L.F.P.S.Glas. 1897. *Ed.* Glasgow. Surg. Kinneil Collieries.

Graham, J. D., Capt. I.M.S., Lucknow, India. M.B., M.S.Glas. 1896.

Graham, J. G., 17, Ashton terr., Dowanhill, Glasgow (*T.* 427 Hillhead). M.B., C.M.Edin. 1887, M.A. *Ed.* Edinburgh. In charge Electrical Dept., Elder Hosp., Govan.

Graham, J. H., Lieut. R.A.M.C., Cairo, Egypt. M.B., B.S.Durh. 1902.

Graham, J. H. P., Capt. R.A.M.C. (M.), Warrenside, Wallasey, Chesh. M.R.C.S.Eng., L.R.C.P.Lond. 1891. *Ed.* St. Bart.'s. Late H.S. Roy. Albert Hosp., Devonport. *Pub.* Tricuspid Regurgitation.

Graham, J. M., 8, Cluny gdns., Edinburgh. M.B., Ch.B.Edin. 1904. *Ed.* Edinburgh. Late H.P. & S. Deaconess Hosp.

Graham, J. T., Muirtown bank, Perth, N.B. M.S. 1874, M.D.Glas., M.R.C.S.Eng.

Graham, J. W. F., Waterloo ho., Brill, Bucks. L.S.A. Lond. 1895. *Ed.* St. Bart.'s. M.O. Brill dist. Thame Union.

Graham, L., University Coll. Hosp., W.C. M.R.C.S. Eng., L.R.C.P. 1905, M.B., B.S.Lond. *Ed.* Univ. Coll. Hosp. R.M.O. Hosp. for Wom., Soho sq., W.

Graham, Mary P., M.B., M.S.Glas. 1897.

Graham, M., Shinrone, King's Co. L.R.C.P. & S.I. 1901, L.M. *Ed.* Dublin. M.O. Shinrone Disp. dist.

Graham, Mildred, E., c/o A. R. King, Esq., The Secretariat, Fort, Bombay. L.R.C.P. & S.Edin., L.F.P.S. Glas. 1897. *Ed.* Bombay. Med. charge of the Walter Zenana Hosp., Udaipur, Rajputana.

Graham, P. F., 72, O'Connell st., Limerick (*T.* 135). M.D., M.Ch., M.A.O.R.U.I. 1881. *Ed.* Cork and Dublin. Surg. Barrington's Hosp., Limerick.

Graham, R., L.S.A.Lond. 1880.

Graham, R. B., Sea View ho., Leven, Fifesh., N.B. L. 1884, F.R.C.S., L.R.C.P.Edin., D.P.H.

Graham, R. P., Windmillhill ho., Motherwell, N.B. (*T.* 158). L.R.C.P. & S.Edin., L.F.P.S.Glas. 1896. *Ed.* Glasgow. Late Surg. Kiveton Pk. Hosp., nr. Sheffield.

Graham, S., County Asyl., Antrim. L.R.C.P.Lond. 1883.

Graham, S. D., The Cottage, Porchester rd., Newbury (*T.* 30 P.O.). M.B., C.M.Edin. 1893. *Ed.* Edinburgh. M.O. Coldash Children's Hosp.

Graham, S. G., 2, Sea view, Watchet, Som. M.R.C.S. Eng., L.R.C.P.Lond. 1896.

Graham, S. J., Dist. Lunatic Asyl., Belfast (*T.* 318). L.R.C.P. & S.Edin., L.F.P.S.Glas. 1903. *Ed.* Belfast. Asst. Med. Supt. Dist. Asyl., Belfast.

Graham, T., 3, Garthland pl., Paisley (*T.* 92). M.D., L.F.P.S.Glas. 1860. *Ed.* Glasgow. Med. Ref. Workmen's Compens. Act, 1897.

Graham, T., High st., Wigton, Cumberland. M.B., B.S.Edin. 1901.

Graham, T. O., M.B., B.Ch., B.A.O.Dub. 1906, L.M., B.A. *Ed.* Dublin. H.S. Sir Patrick Dun's Hosp.

Graham, V., 46, Hall gate, Doncaster. M.R.C.S.Eng., L.R.C.P.Lond. 1896.

Graham, W., 82, Main st., Renton, N.B. (*T.* 009). M.B., M.S.Glas. 1895. *Ed.* Glasgow. M.O. for Poor, dist. of Renton.

Graham, W., Revelstoke, B.C., Canada (*T.* 9). M.B., Ch.B.Vict. 1897, M.R.C.S.Eng., L.R.C.P.Lond. *Ed.* Liverpool. Late R.M.O. Mill rd. Inf., L'pool.

Graham, W., Fleet Surg. R.N. (retd.). L.R.C.S.I. 1860, M.K.Q.C.P.I.

Graham, W., Dist. Lunatic Asyl., Belfast. M.D.R.U.I. 1882, L.R.C.S.Edin.

Graham, W. A. S. J., A.M.S. M.R.C.S.Eng., L.R.C.P. Lond. 1888.

Graham, W. E., 15, Torrington sq., W.C. M.R.C.S. Eng., L.R.C.P.Lond. 1901.

Graham, W. G. J., Parkside, Wonersh, Surrey. L.R.C.P. & S.Edin., L.F.P.S.Glas. 1895, L.M. *Ed.* Bristol and Edinburgh.

Graham, W. M., 31, Garville av., Rathgar, Dublin. M.B., B.Ch., B.A.O.Dub. 1893, L.M., B.A. *Ed.* Dublin. Director Med. Research Inst., Lagos, W.A. *Pub.* Guinea Worm and its Hosts. B.M.J.

Graham, W. R., c/o "Sedgley," Palmerston North, N.Z. L. 1898, F.R.C.S., L.R.C.P.Edin., L.F.P.S. Glas.

Graham, W. S., District Asyl., Belfast, Co. Down. M.B., B.Ch., B.A.O.R.U.I. 1908. *Ed.* Belfast.

Graham-Jones, J. L., St. Thomas' Hosp., S.E. M.R.C.S. Eng., L.R.C.P.Lond., B.A. *Ed.* St. Thomas'; Cambridge. Res. H.S. St. Thomas' Hosp.

Graham-Smith, G. S., Pathological Laboratory, Cambridge. B.C. 1901, M.D.Camb., M.R.C.S.Eng., L.R.C.P.Lond., D.P.H., M.A. *Ed.* Cambridge; Guy's. University Lecturer in Hygiene.

Grahame, A., 1, Eglantine gdns., Belfast. M.B., B.Ch., B.A.O.R.U.I. 1898. *Ed.* Belfast.

Grahame, M. C. R., Malpas, Chesh. L.R.C.P. & S. Edin., L.F.P.S.Glas. 1906.

Grainger, T., Lt. Col. I.M.S., Bengal, India. M.D., M.S.R.U.I. 1884.

Grainger, T., Wensley ho., Consett, Co. Durham. M.B., M.S.Edin. 1896.

Grandage, W. B., 90, Cromwell rd., S. Kensington, S.W. (*T.* 3438 Kens.). M.R.C.S.Eng., L R.C.P.Lond.1905, M.B., B.C.Camb., M.A. *Ed.* Cambridge; St. Bart.'s. Late H.P. St. Bart.'s Hosp.

Grandin, Lilian M., The Magnolias, Regent rd., Jersey. L.R.C.P. & S.Edin. 1894. M.O. Methodist Miss. Hosp., Chao-tong-fu, China.

Grandy, W. E., 1, Pevensey rd., St. Leonards-on-Sea (*T.* 76 X). M.B. 1884, M.D.Duh., L.R.C.S.I., L.M. D.P.H. *Ed.* Dublin; London Hosp.

Grange, J. W., Highfield, Kersal, Manchester (*T.* 34 Hr. Broughton). C.M. 1881, M.D.Glas. *Ed.* Glasgow. Late H.S. Glas. Western Inf.

Grange, W. D'Oyly, 3, Clarence drive, Harrogate (*T.* 125 Nat.). C.M. 1874, M.D.Edin. *Ed.* Edinburgh. Late H.S. Roy. Inf., Edin. *Pub.* Illustrated Handbook to Baths and Springs of Harrogate.

Granger, A. P., 25, Monteith row, Glasgow. M.B., B.S.Glas. 1901.

Granger, E. B., Little Milton, Wallingford, Berks. M.R.C.S.Eng., L.R.C.P.Lond. 1878.

Granger, F. M., 18, Nicholas st., Chester (*T.* 206). M.R.C.S.Eng. 1874, L.R.C.P.Lond. *Ed.* Leeds; Oxford; Berlin. Ophth. Surg. Chester Inf.

Granger, H., Royal Victoria Hosp., Bournemouth (*T.* 32). M.R.C.S.Eng., L.R.C.P.Lond. 1907. *Ed.* St. Thomas'. R.M.O. Roy. Vict. Hosp., Bournemouth.

Granger, H. M., 2, Grosvenor terr., Glasgow. M.B., Ch.B.Glas. 1907.

Granger, J. P., 25, Monteith row, Glasgow (*T.* 131 Tron.). L.R.C.P. & S.Edin., L.F.P.S.Glas. 1889. *Ed.* Glasgow. Late Jnr. Dem. in Anat. Anderson's Coll., Glas.

Granger, R. F., L.R.C.P. & S.Edin., L.F.P.S.Glas. 1889.

Granger, T. A., Major I.M.S., Abbottabad, India. M.B., M.S.Edin. 1892.

Grannum, W. B., Montrose, Hastings, Barbados. L.R.C.P. & S.Edin., L.F.P.S.Glas. 1898.

Grant, A., Muar, State Johore, via Singapore S.S.

M.B., Ch.B.Edin. 1902, D.P.H. *Ed.* Edinburgh. A.M.O. to H.H. The Sultan of Johore.

Grant, A., C.M. 1881, M.D.Edin., M.A. *Ed.* Edinburgh.

Grant, A., 49, Albert rd., Colne, Lancs. M.B., C.M. Aberd. 1892. *Ed.* Aberdeen.

Grant, A. A. C., 67A, Shaftesbury av., W. (*T.* 12304 Cent.). M.B., C.M.Glas. 1894. *Ed.* Glasgow. Med. Exam. Gresham Assur. Soc.

Grant, A. D. McK., Langlaagte, nr. Johannesburg, Transvaal. M.B., M.S.Edin. 1894.

Grant, A. J., 6, Queen's Club terr., W. Kensington, W. (*T.* 1493 Western). M.R.C.S.Eng., L.R.C.P.Lond. 1897, M.D.Brux. *Ed.* St. Thomas'. Hon. M.O. Actors' Assoc.

Grant, A. S., 131, Dartmouth rd., Brondesbury, N.W. (*T.* 1095 Harlesden). L.R.C.P.Lond., M.R.C.S.Eng. 1896. *Ed.* London Hosp. Late Clin. Asst. Surg. O.P. London Hosp.

Grant, A. W. H., 2, Vernon sq., W.C. (*T.* 1265 North). L.S.A. 1901, L.M.S.S.A.Lond. *Ed.* Charing Cross Hosp. Late A.M.O. & Dep. Med. Supt. Brecon and Radnor Asyl., Talgarth.

Grant, C., Ravenswood, Thundersley, Essex. M.B., C.M.Aberd. 1893. *Ed.* Aberdeen. M.O. Hadleigh dist. Rochford Union.

Grant, C., P.O. Box 5403, Johannesburg, S.A. M.B., C.M.Aberd. 1888. *Ed.* Aberdeen. Civil Surg. Chinese Expeditionary Force, 1900-01.

Grant, C. C., Cymmer R.S.O., Glam. M.B., M.S.Glas. 1887.

Grant, C. Graham, Lt. Col. R.A.M.C. (T.F.), 523, Commercial rd., E. (*T.* 3136 East). L.R.C.P. & S.Edin. 1885. *Ed.* Edinburgh. Police Surg. H Div. *Pub.* Police Surgeon's Emergency Guide.

Grant, D., Tongue, Sutherland. M.B., C.M.Aberd. 1894. *Ed.* Aberdeen. M.O. Tongue Parish.

Grant, D. J. G., 128, John Knox st., Glasgow (*T.* 469 Cent.). M.B., Ch.B.Glas. 1903. *Ed.* Glasgow. M.O. Veille Montagu Zinc Mines Co.

Grant, D. St. J., Lt. Col. I.M.S., Bengal, India. M.B., B.S.Dub. 1881.

Grant, E., Needham pl., Newry, Ireland. L.R.C.P. & S.Edin., L.F.P.S.Glas. 1898.

Grant, E. L., St. James's, Jamaica. M.B., M.S.Edin. 1880.

Grant, F., 169, Queen's gate, S.W. M.R.C.S.Eng., L.S.A.Lond., L.R.C.P.Edin. 1869.

Grant, G., Brigade Surg. I.M.S. (retd.), 16, Alleyn pk., W. Dulwich, S.E. M.B.Aberd., M.R.C.S.Edin. 1858, *Ed.* Aberdeen.

Grant, G., Lomondbank, Broughty Ferry, N.B. C.M. 1883, M.D.Aberd. *Ed.* Aberdeen. Late Surg. Glen Line. *Pub.* Venesection in Acute Disease.

Grant, G., 187, City rd., Cardiff. M.B., C.M.Aberd. 1894. M.A. *Ed.* Aberdeen.

Grant, G. C., Balvenie villa, Dufftown, Banffsh. M.B., M.S.Aberd. 1894.

Grant, G. F., 194, Brixton rd., S.W. (*T.* 835 Brixton). M.B., C.M.Edin. 1886. *Ed.* Edinburgh. Late Surg. Chumparan Planters' Assoc.

Grant, H., 15, Christopher st., Finsbury sq., E.C. L. 1887, F.R.C.S., L.R.C.P.Edin., L.R.C.P.Lond. *Ed.* Edinburgh; London Hosp.

Grant, H. J., Mayobridge, Newry, Co. Down. M.B., B.Ch., B.A.O.R.U.I. 1908. *Ed.* Dublin. Late R.M.O. St. Vincent's Hosp., Dub.

Grant, H. L., Eastleigh, nr Southampton. M.B., M.S. Edin. 1882.

Grant, I. M., Royal Bank ho., Grantown-on-Spey. M.B., Ch.B.Edin. 1907. *Ed.* Edinburgh. H.S. Co. Hosp., Lincoln.

Grant, J., Stromness, Orkney. L.R.C.P. & S.Edin. 1874. *Ed.* Glasgow. M.O.H. Walls.

Grant, J., Roseville ho., Rhynie, Aberdeensh. M.B., M.S.Aberd. 1889.

Grant, J., M.B., M.S.Edin. 1882.

Grant, J., Napanee, Ontario, Canada. M.R.C.S.Eng. 1873.

Grant, Jane, Blantyre villa, Glenurquhart rd., Inverness. M.B., Ch.B.Glas. 1898.

Grant, J. A., Ottawa, Ontario, Canada. L.R.C.P. Lond. 1883.

Grant, J. A. S., Ythan ho., John st., Montrose, Forfarsh. (*T.* 55). M.B., Ch.B.Aberd. 1900, M.A. *Ed.* Aberdeen. Surg. Roy. Infl., Montrose.

Grant, J. C., West Boldon, Newcastle-on-Tyne (*T.* 15 Boldon). L.R.C.P. & S.Edin., L.F.P.S.Glas. 1906. *Ed.* Newcastle-on-Tyne; Edinburgh. M.O. Free Gardeners.

Grant, J. C. B., Whitehaven and W. Cumberland Infl., Whitehaven. M.B., Ch.B.Edin. 1908. *Ed.* Edinburgh.

Grant, J. Dundas, 18, Cavendish sq., W. (*T.* 825 Pad.). M. 1876, F.R.C.S.Eng., M.D., C.M., F.R.C.S.Edin. *Ed.* Edinburgh, Wurzburg, London. Snr. Surg. Cent. Lond. Throat and Ear Hosp. *Pub.* Disease of Auditory Nerve and Labyrinth. Encyclo. Med.

Grant, J. F., 5, Richmondhill pl., Aberdeen. M.B., Ch.B.Aberd. 1906. *Ed.* Aberdeen.

Grant, J. G., Melfort, Sask., Canada. L.R.C.P. & S. Edin., L.F.P.S.Glas. 1899.

Grant, J. H. S., Virden, Manitoba, Canada. L.R.C.P. & S.Edin., L.F.P.S.Glas. 1890.

Grant, J. McP., Glentrommie, Beaufort rd., Inverness. M.B., Ch.B.Edin. 1905. *Ed.* Edinburgh.

Grant, J. P., Fort Beaufort, Cape Colony, S.A. M.B., B.S.Edin. 1902, B.Sc. Rly. M.O. Cape Govt. Rlys.

Grant, J. P., M.R.C.S.Eng., L.R.C.P.Lond. 1900.

Grant, Jane R., Highcroft, Dynevor gdns., Richmond, Surrey. L. & L.M.K.Q.C.P.I. 1880.

Grant, J. T., 3, Manor pl., Edinburgh. M.B., M.S. Edin. 1893.

Grant, J. V., Langley Park, Co. Durham. M.B., Ch.B. Glas. 1907. *Ed.* Glasgow.

Grant, J. W., 14, Bathwick hill, Bath. M.B., M.S. Edin. 1886.

Grant, J. W., Major I.M.S., Bengal. M.B., M.S.Aberd. 1892, D.P.H.

Grant, J. W. G., 33, Stanwell rd., Penarth (*T.* 0435). M.R.C.S.Eng., L.R.C.P.Lond. 1890. *Ed.* St. Thomas'. Late Snr. R.M.O. Cardiff Inf.

Grant, L., Ardarroch, Ballachulish, Glencoe. C.M. 1894, M.D.Edin. *Ed.* Edinburgh. M.O. Ballachulish Quarries. *Pub.* Hæmophilia and its Treatment. Lancet, 1905.

Grant, L., Hillside, New Southgate, N. C.M. 1881, M.D.Edin. *Ed.* Edinburgh and London Hosp.

Grant, L., Parkgate, Neston, Chester. M.S. 1896, M.D. Edin.

Grant, M. F., Lieut. R.A.M.C., Quetta, India. M.R.C.S. Eng., L.R.C.P.Lond. 1904, B.S.Camb.

Grant, P., 11, High st., Grantown-on-Spey. M.B., C.M.Aberd. 1896.

Grant, P. N., 300, Bath st., Charing Cross, Glasgow (*T.* 160 Charing Cross Nat.). M.B., C.M.Glas. 1892. *Ed.* Glasgow. Extra Disp. Surg. Roy. Inf. (Throat and Nose).

Grant, R., Glamis villa, Farington st., Dundee. M.S. 1867, M.D.Aberd., M.A. *Ed.* Aberdeen. Late Parochial M.O., Glamis.

Grant, R., C.B., R.N., late Inspector of Hosps. and Fleets. M.B., M.S.Aberd. 1866.

Grant, R., 191, Luton rd., Chatham (*T.* 447). C.M. 1888, M.D.Aberd. *Ed.* Aberdeen. Referee Prudential Insur. Co.

Grant, R. A. P., Reay ho., Edinburgh rd., Inverness. M.R.C.S.Eng. 1858.

Grant, T. P., Croft Pk., Blantyre, Lanarksh. M.B., B.S.Glas. 1907.

Grant, W., Croft pk., Blantyre, N.B. (*T.* 38). C.M. 1871, M.D.Glas. *Ed.* Glasgow. Parochial M.O. Blantyre.

Grant, W., 6, St. Catharine st., Pontypridd, Glam. M.B., C.M.Aberd. 1893. *Ed.* Aberdeen. Late Surg. Yuysfcio and Fernhill Collieries.

Grant, W., Tutbury, Staffs (*T.* 8). M.B., Ch.B.Edin. 1908. *Ed.* Edinburgh.

Grant, W. F., 25, Kirkdale, Sydenham, S.E. C.M. 1882, M.D.Edin., D.P.H. *Ed.* Edinburgh, Univ. Coll., Lond., and St. Bart.'s. Late Asst. M.O. Fisheton Ho. Asyl., Salisbury.

Grant, W. G., 40, Wolmarans st., Johannesburg, Transvaal (*T.* 1134). C.M. 1895, M.D.Aberd. *Ed.* Aberdeen, Berlin, Munich, Paris. Hon. Gynæcologist, Johannesburg Hosp.

Grant, W. P., Lyndhurst, Hursted, Rochdale (*T.* 78 Littlehorough). M.R.C.S.Eng., L.R.C.P.Lond. 1903, M.B., Ch.B.Vict., M.Sc. *Ed.* Manchester. Med. Rel. Lond., Edin., and Glas. Insur. Co.

Grant, W. Y., 25, Bridge st., Berwick-on-Tweed (*T.* 32). M.B., C.M.Edin. 1894. *Ed.* Edinburgh. Late M.O, Berwick Inf. and Disp.

Grant-Johnson, J., Ashford Grange, Wilmslow, Chesh. (*T.* 116 Alderley). M.R.C.S.Eng., L.R.C.P.Lond. 1898. *Ed.* Cambridge; St. Bart.'s.

Grant-Wilson, C. W., S. Winnows, London rd., Bromley, Kent (*T.* 363 Bromley). M.R.C.S.Eng., L.R.C.P. Lond. 1895. *Ed.* St. Thomas'. Late Snr. Res. Obst. Phys. St. Thomas' Hosp.

Grantham-Hill, W. St. G., 49, High rd., Chiswick, W. (*T.* 652). M.R.C.S.Eng., L.R.C.P., L.S.A.Lond. 1900. M.D.Brux. *Ed.* St. Mary's. Late Asst. Phys. L.H.H.

Granville, A., Pub. Health Dept., Cairo. M.R.C.S.Eng., L.R.C.P.Lond. 1897. *Ed.* St. Bart.'s. Late Snr. Res. Anæst. St. Bart.'s Hosp.

Grapel, F. G., 303, London rd., W. Croydon. L.R.C.P. Lond., M.R.C.S.Eng. 1898.

Grasett, F. Le M., 208, Simcoe st., Toronto, Canada (*T.* 444 Main). M.B., C.M. 1873, F.R.C.S.Edin. *Ed.* Edinburgh. Prof. of Surg. Univ. Toronto.

Grattan, H. W., Major R.A.M.C., R.A.M. College, Millbank, S.W. M.R.C.S.Eng., L.R.C.P.Lond. 1894, D.P.H. *Ed.* London Hosp. Late Sanit. Off. Imperial Troops, W. Africa.

Grattan, M. H., Ongar ho., Chipping Ongar, Essex. L. & L.M.R.C.S.I. 1861, L.K.Q.C.P.I.

Gratte, C. B., 18, Gold Tops, Newport, Mon (*T.* 0665 Nat.). M.R.C.S.Eng., L.R.C.P.Lond. 1890. *Ed.* Bristol. Hon. Phys. Newport and Mon. Co. Hosp.

Gravely, F., Newick, Sussex. L.S.A.Lond., M.R.C.S. Eng. 1883. *Ed.* Univ. Coll. Hosp. M.O.H.

Gravely, H., Fletching, Uckfield, Sussex. M.R.C.S. Eng. 1886, L.S.A.Lond. *Ed.* Univ. Coll. Hosp. M.O. fourth dist. Uckfield Union.

Gravely, J. G., M.R.C.S.Eng. 1879.

Gravely, W. H., Cowfold, Sussex. M.R.C.S.Eng. 1874, L.R.C.P.Edin.

Graves, C., 70, Spring bank, Hull. L.R.C.P. & S.Edin., L.F.P.S.Glas. 1896.

Graves, C., 58, St. Andrew's rd., Southsea (*T.* 965X Nat.). M.R.C.S.Eng., L.R.C.P.Lond. 1888, B.A. *Ed.* Cambridge; St. Mary's.

Graves, C. F., 10, Brook st., Grantham. L.R.C.P. & S.Edin., L.F.P.S.Glas. 1899. *Ed.* St. Mary's; Edinburgh. Late Asst. M.O. Wye ho. Private Lunatic Asyl., Buxton.

Graves, C. H. P. D., Gortaleagh, Cookstown, Co. Tyrone. L. & L.M.K.Q.C.P.I., L.R.C.S.I. 1883, M.D., M.S.R.U.I.

Graves, D. H. McD., Major I.M.S., Poona, India. M.B., M.S.Edin. 1890.

Graves, F. G., 14, Chichester rd., W. M.R.C.S.Eng. 1857, L.S.A.Lond., M.D.St.And. *Ed.* London Hosp. Late R.M.O. Lond. Hosp.

Graves, G. H. F., 4, Edith rd., W. Kensington, W. L.R.C.P. & S.Edin., L.F.P.S.Glas. 1900. *Ed.* Edinburgh. Late Surg. Orient Roy. Mail Line.

Graves, H. F. J., 248, Bristol rd., Birmingham. L.R.C.P. & S.Edin., L.F.P.S.Glas. 1892.

Graves, R. K. G., Scison lodge, Clevedon (*T.* 11 Y). M.R.C.S.Eng., L.R.C.P.Lond. 1903. *Ed.* St.George's. Surg. Clevedon Cott. Hosp.

Graves, T. W., Knighton, Radnorsh. L.S.A.Lond. 1878, M.R.C.S.Eng. *Ed.* King's Coll., Lond. Late Ho. Accoucheur King's Coll. Hosp.

Graves, W. E., 4, Murillo terr., Lee High rd., Lewisham, S.E. (*T.* 126 Lee Green). L.R.C.P. & S.Edin., L.F.P.S.Glas. 1902. *Ed.* Edinburgh. Late M.O. Brit. Cent. Africa Coy. at Chiromo, B.C.A.

Gray, A., Bank ho., Barkerend rd., Bradford, Yorks. (*T.* 5041). M.B., M.S.Glas. 1878. Div. Surg. Bradford Police. *Pub.* Case of Poisoning by Primula Obconier. Lancet, 1896.

Gray, A., 10, Railway terr., S. Hylton, Sunderland. M.B., Ch.B.Edin. 1903. *Ed.* Edinburgh.

Gray, A., Ruston ho., Patrington, Hull (*T.* 01168). M.B., C.M.Glas. 1886. *Ed.* Glasgow. Surg. Hull and Sculcoates Disp. *Pub.* Laminectomy for Spinal Paraplegia.

Gray, A. A., 14, Newton terr., Glasgow, W. (*T.* 167 P.O.). M.B. 1890, M.D., F.F.P.S.Glas., F.R.S.E. *Ed.* Glasgow. Aural Surg. Vict. Inf. *Pub.* The Labyrinth of Animals. 2 vols, 1908.

Gray, A. C. E., 7, Cromwell pl., S. Kensington, S.W. (*T.* 1627 Western). C.M. 1890, M.D.Edin. Late Res. Phys. Roy. Inf., Edin.

Gray, A. C. H., Capt. R.A.M.C., c/o Messrs. Holt & Co., 3, Whitehall pl., S.W. M.R.C.S.Eng., L.R.C.P. 1901, M.B.Lond. *Ed.* Guy's. Mem. Roy. Soc. Sleeping Sickness Com., Uganda. *Pub.* Reports Sleeping Sickness Com. Roy. Soc., vols. VI & VIII.

Gray, A. E. L., Meikle Wartle, N.B. M.B., C.M.Edin. 1885. *Ed.* Edinburgh. Certif. Factory Surg.

Gray, A. G., M.B., B.S.Aberd. 1901.

Gray, A. H., Ravensworth, Monreith rd. E., Cathcart, Glasgow. M.B., B.S.Glas. 1906.

Gray, A. M., Durban, Natal, S.A. L.R.C.P. & S.Edin., L.F.P.S.Glas. 1889.

Gray, A. M. H., 30, New Cavendish st., W. (*T.* 3957 Ger.). M. 1903, F.R.C.S.Eng., M.D., B.S., M.R.C.P. Lond. *Ed.* Univ. Coll. Hosp. Obst. Registrar U.C.H.

Gray, C., A.M.S. M.R.C.S.Eng. 1858.

Gray, C., 72, St. Stephen's st., Salford, Manchester. M.B., M.S.Glas. 1886.

Gray, C. F., Newmarket, Cambs (*T.* 8). M.R.C.S.Eng., L.S.A.Lond. 1870. *Ed.* St. Bart.'s. Surg. Rous Mem. Hosp. *Pub.* Case of Cæsarean Section in which mother survived. B.M.J., 1883.

Gray, C. F. A., 46, Richmond sq., Montreal, Canada (*T.* 1293 Uptown). M.D., C.M.Montreal 1899, L.R.C.P. & S.Edin., L.F.P.S.Glas. Phys. Met. Disp. *Pub.* Impressions of Teaching in the Edinburgh Med. Sch.

Gray, C. W. F., 50, Forest rd., Aberdeen. M.B., Ch.B, Aberd. 1903. *Ed.* Aberdeen.

Gray, D., 271, Shankill rd., Belfast (*T.* 221 Y 1). M.B., B.Ch., B.A.O. 1904, M.D.Dub., L.M., M.A. *Ed.* Dublin. Late R.M.O. Westmoreland Lock Hosp., Dublin.

Gray, D., Westholme, Chorley New rd., Bolton (*T.* 608). M.R.C.S.Eng. 1902, M.B., L.R.C.P.Lond. *Ed.* Charing Cross Hosp. Med. Reg. Charing Cross Hosp.

Gray, D. C., Brookside villa, Darlington. M.B., C.M. Glas. 1889. *Ed.* Glasgow. Late Res. Phys. & Surg. Glas. Roy. Inf.

Gray, D. G., Lismore, Deramore Pk., Malone rd., Belfast. M.B., B.S.Edin. 1907. H.S. Gen. Inf., Macclesfield.

Gray, E., 47, Regent's Park rd., N.W. (*T.* 808 P.O. Hampstead). M.B., C.M.Aberd. 1865. *Ed.* King's Coll., Lond., and Aberdeen. Late Asst. Supt. Three Co.'s Asyl., Beds. *Pub.* Case of Double Pneumonia successfully treated by Oxygen Inhalation. Med. Press and Circ. 1895.

Gray, E., Homecroft, Nantwich rd., Crewe (*T.* 98). L.R.C.P. & S.Edin., L.F.P.S.Glas. 1889. *Ed.* Edinburgh. M.O. Crewe S. dist. Nantwich Union.

Gray, E., Lincoln rd., Peterborough. L.S.A.Lond. 1903. *Ed.* London Hosp.

Gray, E. B., 19, Beamont st., Oxford. M.R.C.S.Eng. 1856, L.S.A.Lond., M.D.Oxfd.

Gray, F. A., 4, Charlemont pl., Armagh. L.R.C.P. & S.Edin., L.F.P.S.Glas. 1902. *Ed.* Edinburgh. Surg. R.M.S. Omrah. [Edin. 1899.

Gray, F. J., 9, Chalmers cres., Edinburgh. M.B., B.S.

Gray, F. J., 78, Stone Hill rd., Derby. L.S.A.Lond. 1863. *Ed.* St. George's.

Gray, G. D., British Legation, Peking, China. M.S. 1894, M.D.Edin.

Gray, G. M., 19, Playfair st., Glasgow. M.B., Ch.B. (Honours) Glas. 1904. *Ed.* Glasgow. Dem. in Anat. Glas. Univ. *Pub.* Multiple Renal Arteries. Anatom. Anzeig. July, 1906.

Gray, H. A., 4, Charlemont pl., The Mall, Armagh. M.D., B.S.Dub. 1893, D.P.H. *Ed.* Dublin. Med. Supt. Off. of Health. *Pub.* Statistics of Tuberculosis —Suggestions derived therefrom.

Gray, H. E., 30, Thompson's la., Cambridge. M.R.C.S. Eng., L.R.C.P.Lond. 1898.

Gray, H. M. W., 5, Bonaccord sq., Aberdeen (*T.* 1695). M.B., C.M.Aberd. 1895, F.R.C.S.Edin. *Ed.* Aberdeen. Surg. Aberd. Roy. Inf. *Pub.* Functions of the Stomach and the Operation of Gastro-enterostomy. Lancet, Feb. 22, 1908.

Gray, H. St. C., 15, Newton terr., Glasgow. M.S. 1886, M.D.Glas.

Gray, H. T., Hosp. for Sick Children, Gt. Ormond st., W.C. M. 1905, F.R.C.S.Eng., M.C.Camb., L.R.C.P. Lond., M.A. *Ed.* Cambridge and St. Thomas'. Res. Med. Supt. Hosp. for Sick Chil. *Pub.* Some Cases in which Meckel's Diverticulum was present. B.M.J., 1907.

Gray, J., 72, St. Stepben's st., Salford, Manebester. L.R.C.P. & S.Edin. 1880.

Gray, J., Quirindi, N.S.W. M.B., M.S.Edin. 1894.

Gray, J., Murivance, Shrewsbury (*T.* 62). L.R.C.S.I., L.A.H.Dub. 1875. M.O. Shropshire Technical Sch. for Girls.

Gray, J., Sylvan pk., Kells, Co. Meatb. L.R.C.S.I. 1879, L.R.C.P.Edin., L.A.H.Dub.

Gray, J., The Butts ho., Stanbope, S.O., Co. Durbam. M.B., C.M.Aberd. 1890. *Ed.* Aberdeen. Med. Supt. Durbam Co. Sanat. for Fresb-air treatment of Pbthisis.

Gray, J., 4, Sunbury gdns., Dartry rd., Dublin. M.B., 1907, B.Ch., B.A.O.Dub. *Ed.* Dublin. Late R.M.O. Roy. City of Dub. Hosp.

Gray, J. A., 107, Ferry rd., Leith (*T.* 509). C.M. 1876, M.D., F.R.C.P.Edin., M.A. *Ed.* Edinburgh; Vienna. Late Lect. on Clin. Med. Leith Hosp. *Pub.* Medicine and Quackery.

Gray, J. A., 4, Wolseley terr., Edinburgb. M.B., Cb.B. Edin. 1903, M.A. *Ed.* Edinburgh.

Gray, J. A., 65, Uxbridge rd., Ealing, W. (*T.* 828). M.R.C.S.Eng. 1882, M.B., L.S.A.Lond. *Ed.* St. Bart.'s. Late Surg. H.H. Amir of Afgbanistan. *Pub.* At tbe Court of tbe Amir.

Gray, James C., Tetford ho., Tetford, Horncastle. L. & L.M.R.C.P. & S.Edin. 1874. *Ed.* Belfast; Edinburgh. M.O. Tetford dist. Horncastle Union.

Gray, J. D., Schoolhouse, Glengarnock, Ayrsh. M.B., B.S.Glas. 1907.

Gray, J. G., Hill view, Dyce, Aberdeen. L.R.C.P. & S.Edin., L.F.P.S.Glas. 1900, M.A. *Ed.* Edinburgb.

Gray, J. G., 2, Montgomerie st., Kelvinside N., Glasgow. (*T.* 1004 Hillbead). C.M. 1889, M.D., F.F.P.S.Glas. *Ed.* Glasgow. Hon. Disp. Pbys. Roy. Hosp. for Sick Chil., Glas. *Pub.* Albuminuria and Nephritis occurring in connection with Scarlet Fever in combination witb Varicella. Glas. Hosp. Reps., 1900.

Gray, J. H., 4, Brodrick rd., Upp. Tooting, S.W. (*T.* 1323 Battersea). M.R.C.S.Eng. 1865, M.D.Aberd., L.S.A.Lond. *Ed.* London Hosp. and Aberdeen. Late R.M.O. Bristol Cbildren's Hosp.

Gray, J. J., L.R.C.P. & S.Edin. 1893. *Ed.* Dublin.

Gray, J. M., 139, Hylton rd., Sunderland (*T.* 19). M.B., Ch.B.Edin. 1898. *Ed.* Edinburgh.

Gray, Janet M. C., Victoria Hosp., Benares, India. L.R.C.P. & S.Edin., L.F.P.S.Glas. 1892. *Ed.* London Seb. of Med. for Wom. Supt. Viet. Hosp., Benares. *Pub.* Notes on a case of Ruptured Uterus.

Gray, J. P. W., 18, Park row, Nottingham. L.S.A. Lond. 1884, F.R.C.S.Eng.

Gray, J. R., Melbourne, Australia. M.S. 1873, M.D. Aberd.

Gray, J. S. G., Cossington rd., Sileby, Loughborough. M.B., Ch.B.Aberd. 1904, M.A. *Ed.* Aberdeen. Late Surg. S.S. City of Corinth.

Gray, L., St. Martins, Stafford (*T.* 129 N.). M.R.C.S. Eng., L.R.C.P.Lond. 1905. *Ed.* St. Bart.'s. Late Snr. H.S. Staffs Gen. Inf.

Gray, L. R., 35, Braid av., Edinburgb. M.B., M.S. Edin. 1884.

Gray, M. D., Drumlisb, Co. Longford. L.R.C.P. & S. Edin., L.F.P.S.Glas. 1887. *Ed.* Belfast and Dublin. M.O. & M.O.H. Drumlish Disp. dist. Coroner Co. Longford.

Gray, R., 4, Cbarlemont pl., The Mall, Armagb. L.R.C.S.I. 1865, F.K.Q.C.P.I., L.M. *Ed.* Dublin. *Pub.* Contamination of Vaccine Lympb by a house-fly. San. Rec., 1879.

Gray, R. A., J.P., St. Jobn's lodge, Blackburn, Lancs (*T.* 0703). Cb.M. 1874, M.D.Aberd. *Ed.* Aberdeen. Hon. Cons. Pbys. Blackburn and E. Lancs Inf.

Gray, R. E. G., Grayshott, Hindhead, Surrey (*T.* 22 Grayshott). M.R.C.S.Eng., L.R.C.P.Lond. 1904, M.B., B.C.Camb., M.A. *Ed.* Cambridge and St. Thomas'. Late Res. H.S. St. Thomas' Hosp.

Gray, R. W., Tbe Links, Peterbead. M.B., M.S.Edin. 1892.

Gray, Sarah, 21, Regent st., Nottingbam (*T.* 02000). L.R.C.P & S.Edin. 1888, F.R.C.S.I. *Ed.* Lond. Sch. of Med for Wom. Surg. Nottingham Hosp. for Wom. *Pub.* Is Alcohol a Stimulant?

Gray, St. G., Snr. Med. Officer, S. Nigeria. M.B., B.Ch. Dub. 1887. *Ed.* Dublin. Snr. M.O. S. Nigeria. *Pub.* On the Method of Taking Quinine in the Prophylaxis of Malaria. B.M.J., Nov. 11, 1905.

Gray, T., St. Mary's, Ontario, Canada. L.R.C.P. & S. Edin., L.F.P.S.Glas. 1883.

Gray, T., Tbe Thistles, Tyldesley, nr. Manebester. M.B., B.Ch., B.A.O.R.U.I. 1900. *Ed.* Belfast. Late Surg. S. A. Field Force.

Gray, T. G., Aberdeen City Dist. Asyl., Kingseat, Newmaehar, Aberdeen (*T.* 11 Dyce). M.B., Ch.B.Aberd. 1906. *Ed.* Aberdeen. Late H.S. & P. Roy. Hosp. for Sick Chil., Aberd.

Gray, T. P., 94, Adelaide rd., S. Hampstead, N.W. C.M. 1886, M.D.Edin. *Ed.* Edinburgh and Vienna. Late Clin. Asst. Skin, Ear, Nose, and Tbroat, and Med. O.P. Depts. Roy. Inf., Edin.

Gray, T. U., 84, Harley st., W. L.R.C.P.Lond., M.R.C.S. Eng. 1884. *Ed.* St. Bart.'s. *Pub.* Some Notes of Cases illustrating the Effect of Alnus Glutinosa on Cancerous Growths. Med. Mag., May, 1907.

Gray, W., I.M.S., Bombay. Lic.Med.1865, Lic.Surg.Dub.

Gray, W., Victoria rd., W. Hartlepool (*T.* 465). C.M. 1892, M.D.Edin. *Ed.* Edinburgb. Hon. Surg. Cameron Hosp., W. Hartlepool. *Pub.* Influenza, some Peculiar Symptoms.

Gray, W. C., I.M.S. M.B., B.S.Aberd. 1901.

Gray, W. G., Manor ho., Holsworthy, N. Devon. M.R.C.S.Eng. 1880, L.R.C.P.Edin., L.M. *Ed.* Guy's. M.O.H. Holsworthy U. & R. Dist. Councils.

Gray, W. G., 2, Brown st., Leigb, Lancs. L.M.S.S.A. Lond. 1888.

Gray, W. H., 713, Garratt la., Tooting, S.W. M.R.C.S. Eng., L.R.C.P.Lond. 1902. *Ed.* London Hosp.

Gray, W. H., Major I.M.S., Bengal, India. M.B., M.S.Aberd. 1886.

Gray, W. H., The Larches, Annesley, Nottingbam. M.R.C.S.Eng., L.R.C.P.Lond. 1896.

Gray, W. J., 59, Balby rd., Doncaster (*T.* 22). L.R.C.P. & S.Edin., L.F.P.S.Glas. 1902. *Ed.* Edinburgb. M.O. Hearts of Oak Soc.

Gray, W. L., Major R.A.M.C., Malta. M.B., M.S.Glas. 1885, B.Sc.

Gray-Maitland, V., The Vicarage, Dudley, Worcs. M.R.C.S.Eng., L.R.C.P.Lond. 1903. *Ed.* Birmingbam. Late H.S. Guest Hosp., Dudley.

Gray-Marshall, P., City Hosp., Parkbill, Dingle, Liverpool (*T.* 553 Roy., L'pool). L.R.C.P. & S.Edin. 1902, D.P.H. *Ed.* Edinburgh. R.M.O. City Hosp., Dingle.

Graydon, A., Ingenio La Corona, Concepcion de Tucuman, F.C.N.O.A., Republica Argentina. L.S.A. 1891, L.R.C.P.Lond., M.R.C.S.Eng.

Graydon, J. A., 21, Soutb grove, Bow, E. L.F.P.S. Glas. 1870. *Ed.* Belfast. Late Surg. British & African S.N. Coy.

Grayfoot, B. B., Lt. Col. I.M.S., Bombay. L.R.C.P. & S.Edin., L.F.P.S.Glas. 1885, M.R.C.S.Eng.

Grayling, A., 145, Sunderland rd., Forest hill, S.E. (*T.* 225 Sydenham). M.R.C.S.Eng., L.R.C.P. 1880, M.B.Lond. *Ed.* St. George's. Snr. Phys. Home & Inf. for Sick Cbil., Sydenbam.

Grayling, J. F., Sittingbourne, Kent. L.R.C.P. & S. Edin. 1878, L.M. *Ed.* King's Coll., Lond., and Edinburgb. M.O. Post Office.

Grayson, F. D., The Poplars, Rayleigh, Essex. M.R.C.S. Eng., L.S.A.Lond. 1871. *Ed.* Guy's. M.O.H. Rochford R.D.C.

Grazebrook, E. R., Staff Surg. R.N., c/o Tbe Admiralty, S.W. M.R.C.S.Eng., L.R.C.P.Lond. 1896. *Ed.* King's Coll. Hosp.

Grealy, N., William st., Galway. L.R.C.P. & S.Edin., L.A.H.Dub. 1875.

Greany, H., Lt. Col I.M.S., Aurangabad, India. M.D., M.S.Q.U.I. 1879.

Greany, J. P., Surg. Gen. I.M.S., Bombay, India. M.D., M.S.Q.U.I. 1874.

Greasley, J., 4, St. George's pl., Canterbury. M.R.C.S. Eng., L.S.A.Lond. 1877. *Ed.* London Hosp. Surg. Kent and Canterbury Hosp.

Greatbead, J. B. S., Greystone, Grahamstown, Cape Colony (*T.* 74). M.B., C.M.Edin., M.R.C.S.Eng. 1879, M.B.Cape Univ. *Ed.* Edinburgh and St. Bart.'s. Mem. Colonial Med. Coun., Cape Colony. *Pub.* Hysterectomy and Menstruation. B.M.J., 1888.

GreatRex, A. B., Harecastle ho., The Avenue, Kidsgrove, Stoke-on-Trent. M.D.St.And., L.S.A.Lond. 1862, M. & L.M.R.C.S.Eng.

GreatRex, J. B., 108, Plumstead Common rd., Plum-

stead (*T.* 290 Woolwich). M.R.C.S.Eng., L.R.C.P. Lond. 1896. *Ed.* St. Bart.'s.

Greaves, C. A., 84, Friar gate, Derby (*T.* 123). M.R.C.S. Eng. 1863, M.B., L.S.A.Lond., LL.B. *Ed.* St. Thomas'. Snr. Cons. Phys. Derbysh. Roy. Inf.

Greaves, D. A., Tortola, Virgin Islands, W.I. L.R.C.P. & S.Edin., L.F.P.S.Glas. 1893.

Greaves, E. C., Industry, St. Joseph, Barbados. M.B., M.S.Edin. 1890.

Greaves, E. H., The Red Ho., Amersham, Bucks (*T.* 3). M.R.C.S.Eng., L.R.C.P.Lond. 1892. *Ed.* Guy's. M.O. Post Office.

Greaves, F., 50, Junction rd., Upp. Holloway, N. M.R.C.S.Eng., L.S.A.Lond. 1872. *Ed.* Middlesex Hosp. Vice Pres. Lond. & Cos. Med. Protec. Soc.

Greaves, F. L. A., 57, Friar Gate, Derby (*T.* 599). M. 1897, F.R.C.S.Eng., L.R.C.P.Lond. *Ed.* St. Thomas'. Surg. Derbysh. Roy. Inf. *Pub.* The Treatment of Perforated Typhoid Ulcers. B.M.J., 1906.

Greaves, F. W., Sunbury, St. Philip, Barbados. M.B., B.S.Edin. 1908.

Greaves, F. W. M., Sturdie ho., Roundhay rd., Leeds (*T.* 30 Roundhay). M.B., Ch.B.Vict. 1904, M.B. Leeds. *Ed.* Leeds. Med. Exam. Rock Life & Brit. Equitable Assur. Cos.

Greaves, H., Swindon ho., Swindon, Wilts. M.B., B.S.Camb., M.R.C.S.Eng., L.R.C.P.Lond. 1891.

Greaves, H., 115, Huddersfield rd., Oldham. M.R.C.S. Eng., L.R.C.P.Lond., L.R.C.P. & S.Edin., L.F.P.S. Glas. 1895. *Ed.* Manchester. Med. Examiner Lond. & Prov. Assur. Co.

Greaves, H. S., Bridgetown, Barbados, B.W.I. M.R.C.S. Eng., L.R.C.P.Lond. 1899, B.A. *Ed.* St. Bart.'s.

Greaves, R. B., Galen ho., Sharrow Head, Sheffield (*T.* 3594). L.S.A.Lond. 1897, M.D., B.S.Durh. *Ed.* Sheffield and Durham. P.V. Dist. 1., Ecclesall Bierlow Union.

Grech, J., Major R.A.M.C., Chakrata, India. M.R.C.S. Eng., L.R.C.P.Lond. 1893. [Malta 1880.

Grech, S., 31, Strada Mezzodi, Valetta, Malta. M.D.

Greeo, G. M. P., 17, Wells st., Gray's Inn rd., W.C. M.D.Naples 1902.

Greehy, W. J., Main st., Tallow, Co. Waterford. L. & L.M.R.C.P. & S.I. 1902.

Green, A., Burlington st., Chesterfield, Derbysh. M.R.C.S.Eng. 1885, M.B., L.R.C.P., L.S.A.Lond.

Green, A., 13, Gladstone terr., Gateshead-on-Tyne. M.B.Durh. 1886, M.R.C.S.Eng.

Green, A. A. R., Aldridge, nr. Walsall. M.R.C.S.Eng., L.R.C.P.Lond. 1904. *Ed.* Birmingham. Radiographer Birmg. and Midland Hosp. for Skin and Urinary Dis.

Green, A. B., Lister Inst. of Preventive Medicine, Queensberry lodge, Elstree (*T.* 9). B.C. 1898, M.D. Camb., M.A. *Ed.* Cambridge and St. George's. Bacteriologist Calf Vaccine Dept., Lister Inst. of Preventive Med. *Pub.* The Action of Radium on Micro-Organisms. Proc. Roy. Soc., 1904.

Green, A. L. B., Ivy ho., Ross, Herefordsh. M.R.C.S. Eng., L.R.C.P.Lond. 1902. *Ed.* Aberdeen and St. Bart.'s. M.O. dist. 3, Ross Union.

Green, A. McW., Vredefort, Orange River Colony. M.B., B.S.Edin. 1898.

Green, A. P., M.R.C.S.Eng., L.R.C.P.Edin. 1877.

Green, A. R, The Steppes, Ledbury, Herefordsh. (*T.* 7). M.R.C.S.Eng., L.R.C.P.Lond. 1891. *Ed.* Birmingham. Late Obst. and Ophth. H.S. Queen's Hosp., Birmg.

Green, A. S., 131, North st., Leeds (*T.* 0832). L.R.C.P. & S.Edin. 1876, L.M. *Ed.* Leeds. M.O. & P.V. dist. 4 Leeds Union.

Green, A. Stanley, 9, West Parade, Lincoln (*T.* 130). M.B., B.S.Lond. 1898. *Ed.* Dublin. Surg. Lincoln Gen. Disp. *Pub.* The Diagnostic Value of the Röntgen Rays in some Diseases of the Chest. Trans. Roy. Soc. Med., Jan., 1908.

Green, A. Withers, Wardrobe pl., Carter la., St. Paul's Churchyard, E.C. (*T.* 8311 Bank). L.R.C.P.Lond., M.R.C.S.Eng. 1876. *Ed.* Guy's. M.O. City London Union Branch Inf. and Casual Wards, Thavies Inn, E.C. *Pub.* On Aneurism of Heart and Aorta. Path. Soc. Trans., 1887.

Green, C. D., The Ferns, South st., Romford (*T.* 504). M. 1883, F.R.C.S.Eng., M.D., L.R.C.P.Lond., D.P.H. *Ed.* St. Thomas'. Late M.O.H. Edmonton.

Green, C. J., 10, St. Paul's sq., Preston. M.R.C.S.Eng. 1869, L.S.A.Lond. *Ed.* St. Bart.'s. M.O. Preston F.S. Med. Assoc.

Green, C. R. M., Lieut. Col., c/o Thos. Cook & Son, Calcutta. L.S.A.Lond. 1884, F.R.C.S.Eng., M.D. Durh., D.P.H. *Ed.* London Hosp. Prof. of Midwifery Calcutta Med. Coll. *Pub.* Intestinal Parasites. Ind. Med. Gaz., May, 1901.

Green, C. T., 31, Shrewsbury rd., Birkenhead (*T.* 687). M.R.C.S.Eng., L.R.C.P.Lond. 1887. *Ed.* St. George's. Certif. Factory Surg. *Pub.* Flora of Liverpool Dist., 1902.

Green, D. R., Major I.M.S., Bengal. B.S. 1891, M.D. Lond.

Green, E., 37, Broad st., Ludlow. M.R.C.S.Eng., L.R.C.P.Lond. 1901.

Green, E. C., 27, Friar gate, Derby (*T.* 836). M.R.C.S. Eng. 1881, L.S.A., L.R.C.P.Lond. *Ed.* St. Thomas'. Ophth. Surg. Derbysh. Roy. Inf.

Green, E. F. S., Brandon ho., Mile End, Portsmouth. M.B., B.S.Vict. 1906.

Green, E. F. S., 105, Woodside Green, S. Norwood, S.E. (*T.* 699 Croydon). C.M. 1874, M.D.Glas. *Ed.* Glasgow; London Hosp.; Vienna. Surg. S. Norwood Postal Dist.

Green, Edith J. McG., 55, Morehall av., Folkestone. L.R.C.P. & S.Edin., L.F.P.S.Glas. 1897.

Green, F., 9, Old Burlington st., W. (*T.* 2458 Gerr.). B.Ch. 1890, M.D., B.A.O.Dub., L.M., B.A. *Ed.* Dublin. Late H.S. Sheffield Pub. Hosp. and Disp.

Green, F. K., Cleve Side, Newbridge hill, Bath (*T.* 5 Y Weston, Bath). M. 1864, F.R.C.S.Eng., L.S.A. Lond. *Ed.* St. Bart.'s. Cons. Surg. Roy. United Hosp., Bath.

Green, G. E., 22, Church st., Prescot. M.R.C.S.Eng. 1906, L.R.C.P.Lond. *Ed.* Liverpool.

Green, G. R., 7, Park st., Ripon (*T.* 8 X). L.R.C.P. Edin., M.R.C.S.Eng. 1882, L.M. *Ed.* Guy's. M.O.H. Ripon U.D.C. *Pub.* Case of Hypospadias in a patient aged 24, who had always passed as a woman. Quart. Med. Jour., 1898.

Green, G. S., Walliscote lodge, Weston-super-Mare (*T.* 72). M.R.C.S.Eng., L.R.C.P. 1887, L.S.A.Lond, *Ed.* St. Bart.'s Late H.S. Loughborough and Dist. Gen. Hosp.

Green, H., 48, Canfield gdns., W. Hampstead, N.W. L.S.A.Lond. 1856.

Green, H., Sheppey ho., Burnt Ash hill, Lee, Kent. L.S.A.Lond. 1881, L.R.C.P. & S.Edin., M.R.C.S. Eng.

Green, H., M.R.C.S.Eng., L.R.C.P.Lond. 1896.

Green, H. F., Millom Vicarage, Cumberland. M.B., C.M. Edin. 1894.

Green, H. M., 2, West hill, Sydenham, S.E. (*T.* 646). L.R.C.P. & S.Edin., L.F.P.S.Glas. 1893, M.D., C.M. Edin. *Ed.* Edinburgh. Late Res. Clin. Clerk Morningside Asyl., Edin.

Green, J., Brandon ho., Mile End, Landport, Portsmouth (*T.* 792 Nat.). M.R.C.S.Eng. 1872, L.R.C.P. Lond. *Ed.* Manchester.

Green, J., M.R.C.S.Eng., L.R.C.P.Lond. 1892.

Green, J., 2, Canning pl., Glasgow (*T.* 292 P.O.). M.B., C.M.Glas. 1896. *Ed.* Glasgow.

Green, J., Eaton Grange, Norwich (*T.* 777). M.B., Ch.B.Edin. 1905. *Ed.* Edinburgh. Late H.S. Ayr Co. Hosp.

Green, J. H., 56, Hr. Hillgate, Stockport (*T.* 252). M.B.Vict., M.R.C.S.Eng., L.R.C.P.Lond. 1890. *Ed.* Manchester.

Green, J. H. C., Brandon ho., Mile End, Landport, Portsmouth (*T.* 792 Nat.). M.B., B.Ch.Vict. 1908. *Ed.* Manchester.

Green, J. L., 23, Minto st., Edinburgh (*T.* 3719 Y). B.Ch. 1900, M.D.Edin. *Ed.* Edinburgh. Clin. Tutor Roy. Inf., Edin.

Green, J. S., Lt. Col. R.A.M.C., Dublin. M.B., B.S. Dub. 1883, L.M.

Green, P. A., Pietersburg, Transvaal. M.R.C.S.Eng., L.R.C.P.Lond. 1891. *Ed.* London Hosp. Dist. Surg. Zoutspansburg.

Green, P. A. M., 37, Onslow sq., S. Kensington (*T.* 225 Kens.). M.R.C.S.Eng. 1902, M.D., L.R.C.P.Lond. *Ed.* London Hosp. Asst. Anæst. to Hosp. for Dis. of Throat, Golden sq.

Green, P. H., Brandon ho., Mile End, Portsmouth. M.B., B.S.Vict. 1901.

Green, R., Rimside, W. Heath rd., Northfield, nr. Birmingham (*T.* 20 King's Norton). B.S. 1892, M.D.Durh., D.Hy., D.P.H. *Ed.* Durham. M.O.H. King's Norton and Northfield U.D.C.

Green, R. W., 257, Dewsbury rd., Leeds. M.R.C.S. Eng. 1887, L.R.C.P.Lond.

Green, S. B., Springfield, Filton, Glos. M.R.C.S.Eng., L.R.C.P. 1901, M.B.Lond., D.P.H. *Ed.* St. Bart.'s. M.O. to G.W. Rly.

Green, S. F. St. D., R.A.M.C., Bermuda. M.R.C.S.Eng., L.R.C.P.Lond. 1892.

Green, S. M., 22, Church st., Prescot (*T.* 4 Y). L.R.C.P. Lond., M.R.C.S.Eng. 1899. *Ed.* Liverpool. M.O.H. Prescot.

Green, T. A., 33A, Whiteladies rd., Clifton, Bristol (*T.* 2404 X). M.B., C.M. 1890, M.D., F.R.C.S.Edin. *Ed.* Edinburgh; London. Hon. Surg. to O.P. & Surg. Nose, Throat, and Ear Dept., Roy. Hosp. for Sick Chil. and Wom., Bristol. *Pub.* Heart Massage in cases of apparent Sudden Death. Lancet, Dec. 22, 1906.

Green, T. H., 74, Wimpole st., W. (*T.* 1601 May.). M.D. 1866, F.R.C.P.Lond. *Ed.* Univ. Coll., Lond. Cons. Phys. Charing Cross Hosp. *Pub.* An Introduction to Pathology and Morbid Anatomy.

Green, V., Greyroofs, The Hill, Wimbledon (*T.* 123). C.M. 1892, M.D.Edin. *Ed.* Edinburgh. Asst. Surg. Nose, Ear, and Throat, Lond. Homœopathic Hosp. *Pub.* Nasal Suppuration: a Clinical Study.

Green, W., Brookfield, Camphell rd., Southsea. L.R.C.P.Lond. 1887.

Green, W. E., Ivy bo., Ross-on-Wye. M.R.C.S.Eng. 1867, L.S.A.Lond. *Ed.* Birmingham. P.V. Ross Union. *Pub.* The Practical Utility of Estimating the amount of Urea passed daily. B.M.J., 1886.

Green, W. F. L., 5, Belvidere, Weymouth (*T.* 84). M.R.C.S.Eng., L.S.A.Lond. 1893. *Ed.* King's Coll., Lond. Late Res. Clin. Asst. Leicester Inf.

Green-Armytage, V. B., 13, All Saints rd., Clifton, Bristol. M.R.C.S.Eng., L.R.C.P.Lond. 1906. *Ed.* Bristol. Casualty Off. Bristol Roy. Inf.

Greene, A., Church st., Ennis, Co. Clare. L.R.C.S.I. 1879, L.R.C.P.Edin., L.A.H.Dub.

Greene, A., 4, Theatre st., Norwich (*T.* 840). M.D., B.Ch., B.A.O.Duh. 1898, F.R.C.S.I., L.M., B.A. *Ed.* Dublin. Asst. Surg. Norfolk and Norwich Eye Inf. *Pub.* Protargol in Treatment of Gonorrhœal Ophthalmia.

Greene, A. C., 57, Bedford rd., Clapham, S.W. M.B., B.S.Durh. 1908. *Ed.* Guy's; Newcastle-on-Tyne.

Greene, A. J., 18, King st., Wigan (*T.* 150). M.R.C.S. Eng., L.R.C.P.Lond. 1896. *Ed.* Guy's. Asst. Hon. Surg. Wigan Inf. *Pub.* On the working of the Workmen's Compensation Act.

Greene, A. J., 49, Harbury rd., Balsall Heath, Birmingham. L.R.C.S.I. 1882, L. & L.M.K.Q.C.P.I. *Ed.* Dublin.

Greene, A. P., Mercedes, Provincia de Buenos Ayres. L.R.C.S.I. 1870, L.R.C.P.Edin., M.D.Buenos Ayres. Late Vis. Phys. Brit. Hosp., B. Ayres.

Greene, C. W., 7, Glenluce rd., Blackheath, S.E. M.R.C.S.Eng., L.R.C.P.Lond. 1906, M.B., B.C. Camb., B.A. *Ed.* Cambridge; Guy's. Snr. H.S. Gloucester Inf.

Greene, C. W., Leven ho., High Spen, Rowlands Gill, Co. Durham. M.B., B.S.Durh. 1907, L.R.C.S. & P.I. *Ed.* Newcastle-on-Tyne; Dublin.

Greene, E. L., Montpelier, Antigua, W.I. L.R.C.P. & S.Edin., L.F.P.S.Glas. 1903.

Greene, G. E. J., Monte Vista, Ferns, Co. Wexford. L.R.C.S.I. 1884, L. & L.M.R.C.P.I. *Ed.* Dublin. Dist. M.O. Ferns. *Pub.* The Rational Classification of Skin Diseases. Internat. Med. Cong., Berlin.

Greene, G. W., Richmond ho., Turvey, Beds. M.R.C.S. Eng., L.R.C.P.Lond. 1902, M.D., B.C.Camb., M.A. *Ed.* Cambridge; London Hosp. A.M.O. Clayhury Asyl. *Pub.* The Prognosis in Dementia Paralytica. Jour. of Ment. Sci., 1906.

Greene, H. B. B., 297, Trinity rd., Wandsworth Common, S.W. M.R.C.S.Eng. 1887, L.R.C.P.I., L.M. *Ed.* Westminster Hosp., Belfast, and Dublin. M.O. Emanuel Sch., Wandsworth Common.

Greene, Helen E., 65, Friar gate, Derby. L.S.A.Lond. 1893, M.D.Brux. *Ed.* London Sch. Med. for Wom. Late Jnr. H.S. Clapham Maternity, Battersea Branch.

Greene, H. R., Bgdc. Surg. (retd.), Dunstable, Beds. L.R.C.S.I. 1862, L.R.C.P.Edin. *Ed.* Dublin. First English Director Egyptian Sanit. Administration. *Pub.* Report on Sanitary Condition of Egypt, presented to Parliament, 1885. (Retired.)

Greene, J. A., M.D.St.And., M.R.C.S.Eng. 1861.

Greene, J. S., Estacion Vedia, Ferro Carril Pacifico, Buenos Ayres. L. & L.M.R.C.S.I. 1863, L.R.C.P.I., M.D.Buenos Ayres. *Ed.* Dublin.

Greene, R., The Shelleys, Lewes. L. 1868, F.R.C.P., L.R.C.S.Edin., L.S.A.Lond. *Ed.* Edinburgh. Late Med. Supt. Northampton Co. Asyl. *Pub.* The Schott Treatment for Heart Disease. (Retired.)

Greene, R. L. W., 41, Wood st., Stratford-on-Avon. L.R.C.P. & S.Edin. 1880. *Ed.* Belfast and Edinburgh. Surg. Stratford-on-Avon Hosp.

Greene, S. H., 110, Oxford gdns., N. Kensington, W. Lic. Med. Surg., S.A. Lond. 1897. *Ed.* Charing Cross Hosp. *Pub.* Rhinocephalic Cyclopean Monster. Lancet.

Greene, T. A., Dist. Asylum, Ennis, Co. Clare. L. & L.M.R.C.P. & S.I. 1894. *Ed.* Dublin. M.O. Ennis State Inebriate Reformatory.

Greene, T. W. N., 45, Dartmouth sq., Dublin. L.R.C.S.I. 1862, L.R.C.P.Edin. *Ed.* Dublin. Late Phys. Brit. Hosp., Monte Video.

Greene, W., 35, Clarinda Pk. W., Kingstown, Ireland. L.R.C.P. & S.I., L.M. 1886. *Ed.* Dublin. Late M.O.H. Disp. dist. Howth, Co. Dublin.

Greene, W. A., 124, Crossbrook st., Cheshunt, Herts. L.A.H.Dub. 1885, M.R.C.S.Eng., L.M. *Ed.* Dublin. Late Asst. Surg. Roy. Small Arms Factory, Enfield Lock.

Greenfield, Charlotte R., Charlotte Hosp., Ludhiana, Punjab, India. M.B., B.S.Edin. 1905.

Greenfield, D. G, 4, Griffith st., Rushden, Northants. M.B. 1901, M.D., L.R.C.P.Lond., F.R.C.S.Eng. *Ed.* Guy's. Late H.P. Guy's Hosp. *Pub.* Tetany in Association with Acute Dilatation of Small Intestine. Lancet, 1903.

Greenfield, J. G., 7, Heriot row, Edinburgh. M.B., Ch.B. Edin.1908, B.Sc. *Ed.* Edinburgh. Res. H.P. Roy. Inf., Edin.

Greenfield, T. K., 8, High st., Holywood, Co. Down (*T.* 0197). M.B., B.S.R.U.I. 1898, L.R.C.P. & S. Edin., L.F.P.S.Glas. *Ed.* Belfast.

Greenfield, W. S., 7, Heriot row, Edinburgh. M.R.C.S. Eng. 1872, M.D., B.S., F.R.C.P.Lond., F.R.C.P. Edin. *Ed.* Univ. Coll., Lond.

Greenhalgh, A., Cobham pl., Accrington. M.B., B.S. Vict., M.R.C.S.Eng., L.R.C.P.Lond. 1892.

Greenhalgh, H., 155, Rochdale rd., Bury, Lancs. L.F.P.S.Glas. 1885.

Greenhalgh, J., 1, Bolton rd., Atherton, nr. Manchester (*T.* 171 Atherton). L.R.C.P.I. 1883, L.M. *Ed.* Manchester. Surg. Lancs & Chesh. Miners' Permanent Relief Soc. *Pub.* "Disinfectants" and How to use them.

Greenhalgh, J. P. H., Staff Surg. R.N., H.M.S. Moorhen, China Station. B.Ch. 1898, M.D.Manch. *Ed.* Manchester. *Pub.* On the causes underlying the Production and Distribution of the Roscolar Eruption in Typhoid Fever.

Greenhalgh, T., Corbar rd., Buxton. M.R.C.S.Eng. 1867, M.R.C.P.I., L.M. *Ed.* Manchester.

Greenhill, E. F., 60, York rd., Bedminster, Bristol. M.R.C.S.Eng., L.R.C.P.Edin. 1883.

Greenhill, J. R., Lt. Col. R.A.M.C. (retd.), Stone ho., Rose Hill, Dorking. M. 1860, F.R.C.S.Eng., L.S.A. Lond., L.M. *Ed.* St. Bart.'s.

Greenhill, R., Charnwood, Stonelaw rd., Rutherglen, Glasgow. M.B., C.M.Glas. 1887. *Ed.* Glasgow.

Greenhow, H. M., Scotswood, Esher, Surrey. M. 1853, F.R.C.S.Eng., F.R.C.S.Edin.

Greenidge, O. C., Tue Brook villa, Liverpool, E. M.B., B.S.Edin. 1904.

Greening, F. J., Melville ho., Ryde. M.R.C.S.Eng.

Greening, G. F., Melville ho., Ryde, I. of W. M.R.C.S. Eng., L.R.C.P.Lond. 1905.

Greening, W. R., Sandgate, Brisbane, Queensland. M.R.C.S.Eng., L.R.C.P.Lond. 1907.

Greenlees, J. R. C., 6, Buckingham terr., Glasgow (*T.* 1761 Hillhead). M.B., B.C.Camb. 1905. *Ed.* Cambridge; Glasgow.

Greenlees, T. D., Grahamstown Asyl., Grahamstown, S.A. (*T.* 24). C.M. 1882, M.D.Edin., F.R.S.E. *Ed.* Glasgow and Edinburgh. Med. Supt. Grahamstown Asyl. *Pub.* The Circulatory Apparatus in the Insanc.

Greenshields, W., Romeo, Michigan, U.S.A. L.F.P.S. Glas. 1859.

Greensill, E. S., Gt. Witley, Stourport. M.R.C.S.Eng. 1873.

Greensill, J. H., Knightwick, Worcester. L.S.A.Lond. 1879, M.R.C.S.Eng.

Greenslade, G., The Cedars, Compton, Quebec, Canada. L.R.C.P.Edin. 1873, M.R.C.S.Eng.

Greenway, A. S., Cairngall, Belvedere, Kent (*T.* 39 Erith). C.M. 1874, M.D.Edin., M.R.C.S.Eng. *Ed.* Edinburgh, London, Paris.

Greenway, C. M., 291, High st., Plumstead, Kent. M.R.C.S.Eng., L.R.C.P.Lond. 1895.

Greenwood, A., Health Office, Blackburn (*T.* 320). L.R.C.P. & S.Edin., L.F.P.S.Glas. 1895, M.D., Ch.B. Vict., D.P.H., B.Sc. (P.H.). *Ed.* Manchester. M.O.H. Blackburn. *Pub.* Prevention of Infection in public vehicles.

Greenwood, A., Sulside, Newton Heath, Manchester. M.B., Ch.B.Vict. 1899. *Ed.* Manchester. Late Surg. Orient Pacific S.N. Co.

Greenwood, A., Hatherleigh, Christchurch rd., Crouch End, N. L.S.A. 1876, L.R.C.P.Lond., M.R.C.S.Eng. *Ed.* Charing Cross Hosp. *Pub.* Etiology of Influenza. Pract., 1892.

Greenwood, A., 32, Dorchester rd., Weymouth (*T.* 190). L.M.S.S.A.Lond. 1893. *Ed.* London and St. Mary's Hosps. Med. Exam. & Ref. Hearts of Oak Benef. Soc.

Greenwood, A. C., The Mount, Corby, Grantham. M.R.C.S.Eng., L.R.C.P.Lond. 1895. *Ed.* Middlesex Hosp. Co. Coroner Bourne Dist. (Kesteven), Lincs.

Greenwood, A. R., Capt. R.A.M.C., R.A.M.C. Mess, Aldershot. M.R.C.S.Eng., L.R.C.P.Lond. 1897. *Ed.* Middlesex Hosp.

Greenwood, A. Y., Garhett ho., Accrington (*T.* 23 Y). C.M. 1896, M.D.Edin. *Ed.* Edinburgh. Surg. Vict. Hosp., Accrington. *Pub.* The Fevers of the Puerperium.

Greenwood, C. D., E. Oxford, Canterbury, N.Z. L.S.A. Lond., M.R.C.S.Eng. 1883. *Ed.* King's Coll., Lond. Late Hon. M.O. Nurse Maude Consumption Camps.

Greenwood, C. H., 29, North st., Ripon, Yorks (*T.* 51). M.B., B.Ch.Vict. 1899, F.R.C.S.Eng., M.B., B.Ch. Leeds. *Ed.* Leeds. Hon. Surg. Ripon Cott. Hosp.

Greenwood, E. Climson, 1, Hanover ho., St. John's Wood, N.W. (*T.* 134 Pad.). M.R.C.S.Eng., L.R.C.P. Lond. 1886. *Ed.* Guy's. P.V. Marylebone.

Greenwood, F., Edgerton lodge, Huddersfield. M.R.C.S. Eng. 1847, L.S.A.Lond. *Ed.* Univ. Coll., Lond. Hon. Surg. Huddersfield Inf. (Not practising.)

Greenwood, F. R., Greeba, Stratford rd., Sparkhill, Birmingham. M.R.C.S.Eng., L.R.C.P. 1896, M.D. Lond.

Greenwood, F. R., 95, Vicarage rd., Leyton, Essex. L.S.A.Lond. 1897. *Ed.* St. Bart.'s and Middlesex Hosp.

Greenwood, G., Riseley, Bush Hill pk., Enfield, Mddx. (*T.* 107 Enfield). M.R.C.S.Eng. 1881, L.R.C.P. Lond. *Ed.* London Hosp. Late H.S. North Eastern Hosp. for Chil.

Greenwood, G. F., 100, Coltman st., Hull. B.C.Camb. 1907, B.A. *Ed.* Cambridge. H.S. Leeds Gen. Inf.

Greenwood, H., 37, Croydon rd., Penge, S.E. L.S.A. 1900, L.M.S.S.A.Lond. *Ed.* London Hosp.

Greenwood, H. H., Hill Crest, Cardigan la., Leeds (*T.* 361 Cent.). M.R.C.S.Eng., L.R.C.P. 1897, M.B. Lond., M.B., Ch.B.Leeds. *Ed.* Leeds. Late Asst. M.O. Derby Co. Asyl.

Greenwood, J., 71, Canonbury rd., N. M. & L.M.R.C.S. Eng., L.S.A.Lond. 1856, M.D.St.And. *Ed.* London Hosp. Dist. M.O. & P.V., Islington.

Greenwood, J. W., Peel ho., Hanley, Staffs. M.R.C.S. Eng. 1873, L.S.A.Lond., M.D.St.And.

Greenwood, J. W., M.B., B.S.Vict. 1901.

Greenwood, M., Barrister-at-law, 243, Hackney rd., N.E. (*T.* 5770 Cent.). M.R.C.S.Eng. 1876, L.R.C.P. Lond., D.P.H., LL.B. *Ed.* London Hosp. Dist. M.O. & P.V. St. Leonard, Shoreditch. *Pub.* Law relating to Poor Law Med. Service.

Greenwood, M., Reigate, Loughton, Essex. M.R.C.S. Eng., L.R.C.P.Lond. 1904. *Ed.* London Hosp. Dem. of Physiol. Lond. Hosp.

Greenwood, S., Westfield, Parkwood rd., Boscombe. L.S.A.Lond. 1899, L.R.C.P. & S.Edin. *Ed.* Birmingham.

Greenwood, T. P., County Asyl., Radcliffe-on-Trent, Notts. M.B., C.M. 1897, M.D.Edin. *Ed.* Edinburgh. Asst. M.O. Notts Co. Asyl.

Greenwood, T. P., 36, St. Mary st., Stamford (*T.* 5 Nat.) M.R.C.S.Eng. 1875, L.R.C.P.Edin. *Ed.* Univ. Coll. Hosp. Snr. Surg. Stamford Inf.

Greenwood, W., Lowood ho., Ossett, Yorks (*T.* 129). M.R.C.S.Eng. 1886, L. & L.M.R.C.P.I. *Ed.* Leeds. M.O.H. Borough of Ossett.

Greenwood, W. O., Upp. Poppleton, York. L.S.A. 1901, M.B., B.S.Lond., M.B., Ch.B.Leeds. *Ed.* Leeds. M.O. Isolation Fever Hosp., Acomb, York.

Greenyer, V. T., Sackville, Sackville rd., Hove. M. 1893, F.R.C.S.Eng., L.R.C.P.Lond.

Greer, A., Drummond, Richill, Co. Armagh. L.R.C.P. & S.Edin., L.F.P.S.Glas. 1896. *Ed.* Belfast.

Greer, C., Norton, Bury St. Edmunds, Suffolk. L.R.C.P. & S.I. 1908. *Ed.* Dublin.

Greer, J. S., 2, Tempé terr., Dalkey, Co. Dublin (*T.* 24). L.R.C.P. & S.Edin., L.F.P.S.Glas. 1887, L.M. *Ed.* Belfast; Dublin; London Hosp.; Edinburgh. Late M.O. Bellananagh Disp. dist. Cavan Union. *Pub.* The Physiological Action of Alcohol on the Human Body. Med. Temp. Rev.

Greer, M., 9, Regent rd., Wallasey, Chesh. M.R.C.S. Eng., L.R.C.P.Lond. 1907. *Ed.* Liverpool. H.S. L'pool Stanley Hosp.

Greer, W. J., 19, Gold Tops, Newport, Mon (*T.* 0730 Nat.). L. 1891, F.R.C.S., L.R.C.P.I., D.P.H. *Ed.* Galway, Belfast, Dublin. Surg. In-patients Newport and Mon Hosp. *Pub.* Gastro-Jejunostomy for Gastric Ulcer. B.M.J., 1900.

Greer, W. W., M.B., B.S.Edin. 1904.

Greet, W. A., 2, Vernon sq., W.C. M.R.C.S.Eng., L.S.A.Lond. 1873. *Ed.* Univ. Coll. Hosp. Surg. Lond. City Mission. *Pub.* Acetone Vapour in Diphtheria. B.M.J., 1894.

Greeves, F. J., St. Alban's view, Blackburn (*T.* 951). L. & L.M.R.C.P. & S.I. 1892. *Ed.* Dublin. Late Snr. Res. Surg. Jervis st. Hosp., Dub.

Greeves, R. A., P.O. Box 38, Middelburg, Transvaal, S.A. M.B. 1903, B.S.Lond., F.R.C.S.Eng. *Ed.* Guy's. Late Surg. Registrar Guy's Hosp.

Greeves, T. N., 7, Hillside, Stonebridge pk., N.W. L.S.A. 1887, L.R.C.P.Lond., M.R.C.S.Eng.

Greg, A. H., 16 W. Halkin st., S.W. (*T.* 3071 Gen.). M.R.C.S.Eng., L.R.C.P.Lond. 1898.

Gregg, F. B., Church st., Wicklow. L.A.H.Dub. 1874, L.M. *Ed.* Dublin. Med. Ref. Prudential Assur. Coy.

Gregg, J., Stanley, Tasmania. M.B., B.S.Dub. 1896.

Gregg, Katherine E., Duchess of Connaught Hosp., Peshawur City, N.W.F. Province, India. L.R.C.P. & S.Edin., L.F.P.S.Glas. 1900. *Ed.* London Sch. of Med. for Wom. i/c Duchess of Connaught Hosp.

Gregg, R. G. S., R.A.M.C. M.B., B.Ch., B.A.O.Dub. 1907. *Ed.* Dublin.

Gregg, T. A., Clough, Co. Antrim. L.R.C.P. & S.Edin., L.F.P.S.Glas. 1906. *Ed.* Edinburgh.

Gregg, W. H., I.M.S., Bengal. M.B., M.S.Dub. 1869, M.R.C.P.Lond., D.P.H.

Gregor, A., Tregaer, Falmouth (*T.* 43). C.M. 1893, M.D.Aberd., L.M. *Ed.* Aberdeen; Dublin. M.O.H. Falmouth. *Pub.* Notes on Cases treated with X-Rays and High Frequency Currents. B.M.J., 1905–6.

Gregor, E. W., The Lodge, Aylesford, Kent. M.R.C.S. Eng., L.R.C.P.Lond. 1894. *Ed.* Middlesex Hosp. M.O. & P.V. Aylesford Dist.

Gregor, J., Segtoune, Lochwinnoch, Renfrewsh. (*T.* 1 Nat.). M.B., Ch.B.Glas. 1901. *Ed.* Glasgow. Poor Law M.O., Lochwinnoch.

Gregorson, J. D., Tinsukia, N. Assam, India. M.B., M.S.Edin. 1894.

Gregory, A., 78, Stanley gr., Longsight, Manchester (*T.* 233 Rusholme). L.R.C.P.Lond., M.R.C.S.Eng. 1902. *Ed.* Leeds. Late H.P. Gen. Inf., Leeds.

Gregory, A. J., J.P., Dept. of Pub. Health, Parliament

st., Cape Town (*T.* 117). M.R.C.S.Eng. 1886, M.D., B.S.Durb., D.P.H., M.D.Cape of Good Hope, L.S.A. Lond. *Ed.* London Hosp.; Newcastle-on-Tync. Official Head of the Dept. of Pub. Health. *Pub.* Reports to Parliament. [L.S.A.Lond.

Gregory, C. F., Edenbridge, Kent. M.R.C.S.Eng. 1854,

Gregory, C. H., Apiti, nr. Feilding, N.Z. (*T.* Apiti). M.R.C.S.Eng., L.R.C.P.Lond. 1902, M.B., B.C. Camb., M.A. *Ed.* Cambridge and St. Bart.'s.

Gregory, E. T., 26, Redcliffe gdns., S.W. (*T.* 1679 Kens.). L.S.A.Lond. 1884, M.R.C.S.Eng. *Ed.* Charing Cross Hosp. Dist. M.O. No. 5 dist. Kensington Parish.

Gregory, H. L., Englefield ho., Highgate, N. (*T.* 3 Hornsey). M.R.C.S.Eng., L.R.C.P.Lond. 1897, M.B., B.C.Camb., M.A. *Ed.* Cambridge; London Hosp.; Leipzig; Vienna. Late H.S. London Hosp.

Gregory, J., Old Aberdeen. M.B., M.S.Aberd. 1883.

Gregory, S., L.S.A.Lond., M.R.C.S.Eng. 1886.

Gregory, T., Holly Mount, Bury Old rd., Manchester. M.R.C.S.Eng., L.R.C.P.Lond. 1896. *Ed.* Manchester. Late Surg. Registrar M'chester Roy. Inf.

Gregory, W. H., Nortb Bar Without, Beverley, Yorks (*T.* 43). C.M. 1892, M.D.Edin. *Ed.* Edinburgh; Prague; Vienna; Dublin. P.V. II dist. & M.O. IV dist. Beverley Union. *Pub.* Case of Tetanus after Induction of Labour at 4th month. Lancet, 1906.

Gregory, W. J., Tbe Glebe, Stranorlar, Co. Donegal. M.B., B.Ch., B.A.O.R.U.I. 1889.

Gregson, A. H., 86, Lr. Audley st., Blackburn (*T.* 112X). M.B., Ch.B.Vict. 1902. *Ed.* Manchester. Med. Ref. Wesleyan & Gen. Assur. Soc.

Greig, A. W., I.M.S. B.S.Camb., M.R.C.S.Eng., L.R.C.P.Lond. 1901.

Greig, C. C., Bridgend, Fyvie, Aberdeensh. M.B., M.S.Aberd. 1873.

Greig, C. J., Gordon ho., Gordon rd., Ealing, W. (*T.* 316 P.O.). L.R.C.P. & S.Edin., L.F.P.S.Glas. 1898. *Ed.* Edinburgh.

Greig, D. M., 25, Tay st., Dundee (*T.* 659). C.M. 1885, F.R.C.S.Edin. *Ed.* Edinburgh. Lect. on Clin. Surg., St. Andrew's Univ.

Greig, D. McB., 1, Queen Anne's gate, S.W. (*T.* 4261 Ger.). M.R.C.S.Eng., 1887, M.B.Lond., B.A. *Ed.* Oxford; Univ. Coll. Hosp. Late H.P. Univ. Coll. Hosp.

Greig, E. D. W., I.M.S. M.B., M.S. Edin. 1895.

Greig, F. J., Lieut. Col R.A.M.C. (retd.), 16, Melville terr., Stirling, N.B. (*T.* 105). L.R.C.S.I. 1884, L.R.C.P.Edin., L.M. *Ed.* Dublin; Edinburgh; W. Lond. Hosp. M.O. i/c Military Hosp., Prison, and Troops.

Greig, J., A.M.S. M.B.Aberd., L.R.C.S.Edin. 1858.

Greig, J. A., Kirin, Manchuria. L.R.C.S. & P.Edin., L.F.P.S.Glas. 1888, F.R.C.S.Edin.

Greig, J. I., 6, Rosebery terr., Glasgow (*T.* 223 Y 6 Charing Cross). Ch.B. 1905, M.D.Glas., B.Sc. *Ed.* Glasgow. Late H.S. & P. Vict. Inf., Glas.

Greig, J. S., 166, S. Birkbeck rd., Leytonstone, N.E. (*T.* 950 East). M.B., C.M.Aberd. 1896. *Ed.* Aberdeen. M.O. W. Ham Union Workho. and Sch.

Greig, Jane S., M.B. 1895, B.S.Melbourne.

Greig, L. L., Surg. R.N., H.M.S. Hibernia, Channel Flect. M.B., B.S.Glas. 1905.

Greig, Lila S., 8, St. Martin's pl., W.C. M.B., Ch. B. Glas. 1900, L.M., D.P.H. *Ed.* Glasgow. Inspector under Midwives Act L.C.C.

Greig, W., 13, South Parade, Wakefield. M.B., M.S. Aberd. 1886.

Greig, W. C., Fitzherbert st., Palmerston N., N.Z. (*T.* 125). C.M. 1880, M.D.Edin. *Ed.* Edinburgh, Paris. Late Hon. Phys. H.M. Legation, Tangier.

Greig, W. J., 493, Sherbourne st., Toronto, Ontario, Canada (*T.* 4409 North). M.B.Toronto 1885, L.R.C.P.Lond., B.A. *Ed.* Toronto.

Grell, J. M. P., M.R.C.S.Eng., L.R.C.P.Lond. 1906, M.B., B.C.Camb., B.A. *Ed.* Cambridge and King's Coll. Hosp. Late H.S. King's Coll. Hosp. *Pub.* A Rare Anomaly of the Aortic Arch. Jour. of Anat.

Grellet, C. J., Oxford Lodge, Bancroft, Hitchin, Herts. M.R.C.S.Eng., L.S.A.Lond. 1864. *Ed.* St. Bart.'s. Surg. Hitchin Hosp.

Grellet, H. R., Orford lodge, Hitchin, Herts. L.S.A. Lond. 1905.

Grellet, W. P., Orford lodge, Hitchin, Herts. L.R.C.P. & S.Edin., L.F.P.S.Glas. 1901.

Grene, J. W., Athboy, Co. Meath. L.R.C.P. & S.I. 1883, L.M. *Ed.* Dublin. M.O. Athboy dist. Trim Union.

Grenfell, H. O., Rose Hill, Saltash. L.S.A. 1884, L.R.C.P.Lond., M.R.C.S.Eng. *Ed.* Charing Cross Hosp. Late H.P. Charing Cross Hosp.

Grenfell, P. B., The Albany Gen. Hospital, Grahamstown, C.C.. M.R.C.S.Eng., L.R.C.P.Lond. 1899.

Grenfell, W. T., C.M.G., c/o 181, Queen Victoria st., E.C. M.R.C.S.Eng., L.R.C.P.Lond., M.D.Oxfd. Supt. Roy. Nat. Miss. to Deep Sea Fishermen.

Grenier, F. C. H., c/o Principal Civil Medical Officer, Ceylon. M.B., M.S.Edin. 1891.

Gresswell, Albert, Kelsey ho., Louth, Lincs. M.R.C.S. Eng. 1883, M.D.Oxfd., M.A. *Ed.* St. Bart.'s; Oxford; Leipzig. On Staff of Louth Hosp. *Pub.* Comparative Pathology of Tumours.

Gresswell, G., Kelsey ho., Mercer row, Louth, Lincs. L.R.C.P. & S.Edin., L.F.P.S.Glas. 1892, M.A. *Ed.* Westminster, St. Bart.'s, St. Thomas' Hosps.; Oxford; Edinburgh. Late Lect. in Phys. Sci., Diocesan Coll., Rondebosch, S.A. *Pub.* Health and Longevity.

Gresswell, S., 32, Lawford rd., Camden rd., N.W. L.S.A. 1893, L.M.S.S.A.Lond. *Ed.* St. Bart.'s. Med. Ref. London and Manchester Industrial Assoc.

Greves, E. H., 19, Poole rd., Bournemouth, W. (*T.* 158). M.C. 1879, M.D.Edin., M.R.C.P.Lond. *Ed.* Edinburgh, Guy's, Vienna. Late Phys. L'pool Inf. for Chil. *Pub.* Clinical Observations in Diphtheria and Post-Diphtheritic Paralysis.

Greville, E. E. T. B., 228, Grays Inn rd., W.C. (*T.* 2960 Cent.). M.B., M.S.Edin. 1892.

Grey, C. G., 82, Cambridge gdns., N. Kensington, W. L.S.A.Lond. 1907.

Grey, E. R., 26, Inverleith terr., East London, Cape Colony (*T.* 228). M.B., Ch.B.Edin. 1898, B.A. *Ed.* Edin. Late Surg. Capt. Col. Forces Boer War.

Grey, H., 492, Fishponds rd., Fishponds, Bristol (*T.* 62 Fishponds). M.B., C.M. 1893, M.D.Edin. *Ed.* Edinburgh; Paris. Late Phys. Kingsbridge Cott. Hosp. *Pub.* Primary Eclampsia in Multipara. B.M.J.

Grey, H. M., 82, Cambridge gdns., N. Kensington, W. M.R.C.S.Eng. 1907, L.R.C.P.Lond. *Ed.* St. Bart.'s. Asst. R.M.O. Roy. Albert Hosp., Devonport.

Grey, J. T., Stanfield bo., Lenham, Kent. M.R.C.S. Eng., L.R.C.P.Lond. 1888. *Ed.* Bristol. M.O. & P.V. Dist. 4, Hollingbourne Union.

Grey, T. C., Clovelly, Gerald st., Wrexham, N. Wales. L.R.C.P.Lond. 1890, F.R.C.S.Eng. *Ed.* Bristol; London Hosp. Late M.O. Basingstoke Cott. Hosp.

Grey-Edwards, C., Cartrefle, Upp. Parkstone, Dorset (*T.* 187). M.B., B.Ch. 1887, M.D.Dub., L.M., B.A. *Ed.* Dublin. Late H.S. Carnarvon and Anglesey Inf. *Pub.* Cases of Follicular Tonsillitis due to Milk Infection. Lancet and B.M.J., 1897.

Grey-Edwards, H., Bank pl., Bangor, N. Wales (*T.* 8). Ch.B. 1879, M.D.Dub., B.A. *Ed.* Dublin and Vienna. Vis. M.O. Pentresgyn-y-gois Sanatorium, Menai Bridge. *Pub.* The Use of Staphylococcic Vaccine in the Treatment of Hypopyon Ulcer of the Cornea. Opt., Feb., 1908.

Gribbell, W. E., Surg. R.N., Roy. Naval Hosp., Haslar. M.R.C.S.Eng., L.R.C.P.Lond. 1900.

Gribben, St. L. H., Parirua Mental Hosp., Wellington, N.Z. (*T.* 1624). Ch.B. 1899, M.D.Edin. *Ed.* Edinburgh. Asst. M.O. New Zealand Govt. Mental Hosp.

Grier, C. W. M., Polpier, Mevagissey, R.S.O., Cornwall (*T.* 5 P.O.). M.B., C.M.Edin. 1885. *Ed.* Edinburgh. Med. Off. Union.

Grier, H., Lt. Col. R.A.M C. L. & L.M.K.Q.C.P.I. 1873. L.F.P.S.Glas.

Grier, W., Craigpark, Barrhead. M.B., Ch.B.Glas.1905. *Ed.* Glasgow. H.S. Glas. Eye Inf.

Grier, W. F., 3800, Broadway, New York City (*T.* 715 Anderton). M.B., M.S.Glas. 1900. *Pub.* Health and Habits.

Grierson, G. A., Dudley st., Grimsby. M.B., C.M.Edin. 1905. *Ed.* Edinburgh. *Pub.* Lessons from Fields and Lanes.

Grierson, J. T., 535, New Chester rd., Rock Ferry, Chesh. (*T.* 201). M.B., Ch.B.Vict. 1899, D.P.H. *Ed.* Liverpool. Late H.S. L'pool Roy. Inf.

Griesbach, S., Lowther ho., Garforth, Leeds (*T.* 14 Garforth). M.R.C.S.Eng. 1866, L.R.C.P.Edin., L.M. *Ed.* Leeds. M.O. & P.V. Abeyford dist. Tadcastle Union.

Grieve, A. N., White River, Nelspruit, Transvaal, S.A. M.B., C.M.Aberd. 1886, M.A. *Ed.* Aberdeen.

Grieve, J., 267, Boulevard, Hull (*T.* 1071 Nat.). M.B., C.M.Edin. 1897. *Ed.* Edinburgh. Hon. Surg. Hull and Sculcoates Disp.

Grieve, J., Battle Harbour Hosp., Labrador, via St. John, Newfoundland. M.B., B.S.Edin. 1904.

Grieve, J. C., Langlands, Dumfries. M.B., Ch.B.Edin. 1905. *Ed.* Edinburgh; Würzburg. Res. Asst. Städtisches Krankenhaus, Dresden.

Grieve, J. M., Grey villa, Grey st., Queenstown, Cape Colony. M.B., C.M.Edin. 1895, M.A. *Ed.* Edinburgh. Hon. M.O. Queenstown Frontier Hosp.

Grieve, K. K., General Infirmary, Worcester (*T.* 179), M.B., Ch.B.Edin. 1906. *Ed.* Edinburgh. H.P. Inf. Worcs.

Grieve, R., 38, West Princes st., Glasgow. L.R.C.S. Edin. 1850, F.F.P.S.Glas.

Grieve, R., 63, West Princes st., Glasgow (*T.* 3441 P.O.). M.B., C.M.Glas. 1893, M.A. *Ed.* Glasgow.

Grieve, R., 45, Beverley rd., Hull (*T.* 2083 Nat.). C.M. 1894, M.D., F.R.C.S.Edin. *Ed.* Edinburgh. Hon. Asst. Surg. Hull Roy. Inf.

Grieve, W. D., 79 Buccleucb st. Dumfries. M.B., C.M.Edin. 1886. *Ed.* Edinburgh and St. Tbomas'. Surg. Dumfries and Galloway Roy. Inf.

Grieves, J. P., Fairlawn, Portishead, Som. M.R.C.S. Eng., L.R.C.P.Lond. 1893. *Ed.* St. Mary's. Late M.O. Post Office, Leytonstone.

Grieves, T. A., Burraga, N.S.W. (*T.* 3). L.R.C.P.Lond., M.R.C.S.Eng. 1889. *Ed.* St. Mary's. Govt. M.O. Burraga Dist.

Grieveson, E. R., Roy. Southern Hosp., Liverpool (*T.* 1888 Royal). M.B., Ch.B.Edin. 1906, M.A. *Ed.* Edinburgh. H.P. Roy. Southern Hosp., L'pool.

Griffin, A. E., M.R.C.S.Eng., L.R.C.P.Lond. 1896.

Griffin, A. W., Beacon court, Crowboro', Sussex. M.R.C.S.Eng. 1883, L.R.C.P.Edin.

Griffin, C., Sbepsbed, nr. Lougbborougb, Leics. M.B., B.S.Dub. 1893.

Griffin, C. T., Colombo, Ceylon. M.R.C.S.Eng. 1873.

Griffin, E., District Asyl., Killarney. M.D., M.Ch. R.U.I. 1886, L.M. *Ed.* Cork. Res. Med. Supt. Dist. Asyl., Killarney. *Pub.* Cases of communicated Insanity. Jour. Ment. Sci., 1900.

Griffin, E. H., L.S.A.Lond. 1902, B.A. *Ed.* Cambridge and Guy's. Asst. M.O. Camberwell Ho.

Griffin, F. T., 11, East Park terr., Southampton (*T.* 278 X). M.B., C.M.Edin. 1892. *Ed.* Edinburgh. M.O. S'bampton Disp.

Griffin, F. W. W., Royal Sea Bathing Hosp., Margate. M.R.C.S.Eng., L.R.C.P.Lond. 1907, M.B., B.C.Camb. M.A. *Ed.* Cambridge; St. Bart.'s. Res. Surg. Roy. Sea Bathing Hosp., Margate.

Griffin, G., Caeran, Bridgend, Glam. L.R.C.P.Lond., M.R.C.S.Eng. 1903. *Ed.* London Hosp.

Griffin, I., Banbury. M.R.C.S.Eng., L.S.A.Lond. 1869. *Ed.* Univ. Coll., Lond. M.O.H. Banbury.

Griffin, J., 29 Manchester rd., Denton, Lancs. L.R.C.S.I. 1882. *Ed.* Dublin.

Griffin, J. H., Richmond ho., Fulham pl., W. L.S.A. 1883, L.R.C.P.Lond., M.R.C.S.Eng. *Ed.* St. Bart.'s. Late Phys. Brit. Hosp. for Mental Disorders. Illustrator of Dissector's Manual.

Griffin, J. P., 41 South parade, Southsea. M.R.C.S. Eng., L.R.C.P.Lond. 1905. *Ed.* St. Bart.'s.

Griffin, J. V., Glencoe, Crowborough, Sussex (*T.* 65). L.R.C.P. & S.I. 1893, L.M. *Ed.* Dublin. M.O. & P.V. Crowborough dist. Uckfield Union.

Griffin, J. W., L. & L.M.R.C.P. & S.I. 1895.

Griffin, M. L., Ingleside, Mannamead, Plymouth (*T.* 79 Mutley). M.B. B.Ch., B.A.O.Dub. 1892, B.A. *Ed.* Dublin. Late Asst. Dem. of Anat. Med. Sch., Trinity Coll., Dub. *Pub.* On Some Varieties of the Last Dorsal and First Lumbar Nerves.

Griffin, R. E. J. St. J., 5, Patrick st., Kilkenny. L. & L.M.R.C.S.I., L.A.H.Dub. 1893, L.R.C.P.I. *Ed.* Dublin. Med. Attend. R.I.C., Kilkenny.

Griffin, R. G., L. & L.M.R.C.P. & S.I. 1904.

Griffin, T., Louisburgb, Co. Mayo. L.R.C.P. & S.Edin. 1871, M.A. *Ed.* Galway; Edinburgh. M.O.H. Louisburgb.

Griffin, T., L.R.C.S.I. 1872. L.K.Q.C.P.I.

Griffin, T. F., St. Denis, Edge Hill, Wimbledou, S.W. L.R.C.S.I. 1885, L.K.Q.C.P.I. M.D.Dub. L.M., D.P.H. *Ed.* Dublin.

Griffin, W. B., 41, South Paradc, Southsea, Hants. M.R.C.S.Eng., L.R.C.P.Lond. 1907.

Griffin, W. R., B.S. 1891, M.D.Dub.

Griffin, W. W., 68, Brunswick pl., Hove, Brigbton (*T.* 2194 X Nat.). M.B., B.Ch.New Zealand 1891, F.R.C.S.Eng., L.R.C.P.Lond. *Ed.* Otago, N.Z. Ophth. Surg. Sussex Co. Hosp., Brighton. *Pub.* A Modification of Bowman's Suction Curette. Ophthalmoscope, 1904.

Griffith, A., 35, Hove Pk. villas, Hove (*T.* 2656). L.S.A. 1890, M.D.Lond., M.D. (State Med.). *Ed.* Univ. Coll., Lond. M.O.H. Hove.

Griffith, A. D., 3, Wellfield av., Muswell Hill, N. M.R.C.S.Eng. 1905, M.B., B.S., L.R.C.P.Lond. *Ed.* King's Coll. & Hosp., Lond. Late H.S. King's Coll. Hosp.

Griffith, A. E., 1, Hargrave terr., Ratbgar, Co. Dublin. L.R.C.P.S &. Edin., L.F.P.S.Glas. 1902.

Griffith, A. H., 17, St. John st., Deansgate, Manchester (*T.* 4125). M.B., C.M.Aberd. 1880, F.R.C.S.Edin. *Ed.* Aberdeen. Surg. Manchester Roy. Eye Hosp. *Pub.* Diseases of Choroid and Vitreous. Oliver and Morris's System of Dis. of tbe Eye.

Griffith, A. H., Church Missionary Soc., Mosul, Turkisb Arabia. Ch.B. 1900, M.D.Edin. *Ed.* Edinburgh Med. Missionary i/c C.M.S. Med. Mission Hosp., Mosul. *Pub.* Case of Cerebellar Abscess—Operation followed by Complete Recovery.

Griffith, A. J., Maesycoed, Abercynon, R.S.O., Glam. L.R.C.P. & S.Edin. 1884.

Griffith, A. L., 19, Elgin av., W. M.R.C.S.Eng. 1859, M.D.St.And., L.S.A.Lond., L.M. *Ed.* St. Thomas'. Dist. M.O. & P.V., N.W. Paddington.

Griffith, A. S., St. John's cottage, Stansted, Essex. Ch.B. 1897, M.D.Vict., D.P.H. *Ed.* Liverpool. Scientific Investigator Roy. Commission on Tuberculosis.

Griffith, C. A., Melbourne, Australia. M.R.C.S.Eng. 1886.

Griffith, F., Manor ho., Hale, Liverpool. M.B., Ch.B. Vict. 1901. *Ed.* Liverpool. Investigator Roy. Com'n on Tuberculosis. *Pub.* On tbe Cells of the Spinal Ganglia. Brain, 1904 (jointly).

Griffith, G., Milford bo., Milford Haven. M.R.C.S.Eng., L.S.A.Lond. 1861.

Griffith, G. de G., 34, St. George's sq., S.W. M.R.C.S. Eng. 1860, L.R.C.P.Lond., L.M. *Ed.* Dublin. Hon. Phys. Hosp. for Wom. and Chil., Westminster. *Pub.* The Unity of Origin in Diseases supposed to be different, and Unity of Origin, Differentiation, and Evolution of Diseases from one Common Origin. Arrest of Post Partum Hæmorrhage by Compression of Aorta.

Griffith, G. R., Uxbridge ho., Carnarvon (*T.* 6 Y 2). M.B., M.C.Glas. 1876. *Ed.* Glasgow. Admiralty Surg. and Agent.

Griffith, H. R., Tanyronen, Portmadoc, N. Wales. B.Ch. 1889, M.D., B.A.O.Dub., B.A. *Ed.* Dublin. Admiralty Surg. & Agent.

Griffitb, I., L.S.A.Lond. 1902.

Griffith, J., 11, Victoria pl., Bethesda, N. Wales. (*T.* 2 X 4). M.R.C.S.Eng., L.R.C.P.Lond. 1893. *Ed.* St. Bart.'s. M.O. Post Office.

Griffith, J. De B., 66, Elgin st., Carlton, Melbourne, Australia. M.B. 1874, M.S.Dub.

Griffith, J. E., 1, Hazelville rd., Hornsey Rise, N. L.S.A.Lond. 1899.

Griffith, J. R., Bryn Glas, Blackwood, Mon. M.R.C.S. Eng., L.R.C.P.Lond. 1901.

Griffith, O., Plastanrallt, Pwllbeli. L.R.C.P. & S.Edin. 1878.

Griffith, P. G., Villa Molitor, Green Lanes, Hornsey, N. L.R.C.P. & S.Edin. 1884, M.B., B.Ch., B.A.O.R.U.I., D.P.H. *Ed.* Belfast and Galway. *Pub.* Heat as a Means of Purifying Water. Jour. of R.A.M.C., 1906.

Griffith, R., Brecon pl., Portmadoc, N. Wales. M.R.C.S. Eng., L.R.C.P.Lond. 1902. *Ed.* London Hosp. M.O. Cambrian Rly.

Griffith, R., Netherton, nr. Dudley. L.R.C.S.I. 1872, M.D.Dub.

Griffith, R. G., Portledge ho., Newbridge Hill, Bath. M.R.C.S.Eng. 1872.

Griffith, R. H., Castellmarcb, Pwllheli, N. Wales. L.R.C.P. & S.Edin., L.F.P.S.Glas. 1892.

Griffith, S. C., 5, Woburn sq., W.C. M.R.C.S.Eng. 1846, M.D.St. And., L.S.A.Lond. 1847.

Griffith, S. W., The Hermitage, Pwllheli, N. Wales. L.R.C.P. & S.Edin. 1884, L.M. *Ed.* Dublin. Surg. Gimblet Sett Quarry, Pwllheli.

Griffith, T. W., 43, Park sq., Leeds (*T.* 168 Cent.). M.B. 1882, M.D.Aberd., F.R.C.P.Lond. *Ed.* Aberdeen. Hon. Phys. Gen. Inf., Leeds. *Pub.* On Diseases of Circulatory System. Bains' Texthook.

Griffith, W., 1, Chester Gate, Regent's Park, N.W. (*T.* 1169 May.). M.B., Ch.B.Viet. 1891. *Ed.* Manchester and Univ. Coll., Lond. Late H.S. Manchester Southern Hosp.

Griffith, W. H., 7, Upp. Northgate st., Chester. L.R.C.P. & S.Edin., L.F.P.S.Glas. 1894.

Griffith, W. R., Llanfair, Abergele, N. Wales. L.R.C.P. & S.Edin., L.F.P.S.Glas. 1908.

Griffith, W. S., Milford ho., Milford Haven. M.B., C.M. Edin. 1891. *Ed.* Edinburgh. M.O.H. Milford U.D.

Griffith, W. S. A., 96, Harley st., W. (*T.* 532 Pad.). M. 1878, F.R.C.S.Eng., M.D.Camb., F.R.C.P.Lond *Ed.* St. Bart.'s. Phys. Accoucheur with charge of O.P.s, St. Bart.'s Hosp. *Pub.* Diseases of the Ovaries. Albutt's System of Med.

Griffith, W. V., Bryndarland, Coedpoeth, nr. Wrexham. L.R.C.P. & S.Edin., L.F.P.S.Glas. 1888, L.M. *Ed.* Glasgow. Poor Law M.O. & P.V. Dist. II., Wrexham Union.

Griffith-Williams, W. H., Mattishall, E. Dereham, Norfolk. L.R.C.P. & S.Edin., L.F.P.S.Glas. 1887, L.M. *Ed.* Durham and Newcastle-on-Tyne. M.O. Mitford and Lamditch Union.

Griffiths, A., Woodlands ho., Falkirk (*T.* 77). M.B., C.M. 1888, F.R.C.S.Edin. *Ed.* Edinburgh. Surg. Falkirk Inf.

Griffiths, A. P. H., A.M.S. M.R.C.S.Eng., L.S.A.Lond. 1883.

Griffiths, A. T., Eldon cottage, Cleckheaton, Yorks (*T.* 0167). L.R.C.P. & S.Edin., L.F.P.S.Glas. 1897. *Ed.* Birmingham. Surg. Lieut. 1 Vol. Batt. W. Riding Regt.

Griffiths, C. A., 6, Windsor pl., Cardiff (*T.* 1353 Nat.). M. 1889, F.R.C.S.Eng., L.R.C.P.Lond. *Ed.* Bristol and St. Bart.'s. Hon. Asst. Surg. Cardiff Inf. *Pub.* Case of Sacculated Aneurysm of Abdominal Aorta treated by Introduction of Silver Wire and Constant Current, with description of simple method of introducing Wire and Insulating Current. Lancet, 1905.

Griffiths, C. T., 9, Newhall st., Birmingham (*T.* 3795 Cent.). M.R.C.S.Eng. 1882, L.R.C.P.Lond. *Ed.* Edinburgh and Guy's. Late R.M.O. Roy. Mineral Water Hosp., Bath. *Pub.* Hints to the Rheumatic and Gouty.

Griffiths, C. V., Surg. R.N., Roy. Naval Hosp., Haslar. M.R.C.S.Eng., L.R.C.P.Lond. 1906.

Griffiths, D., The Hollies, Pontardulais, Glam. M.B., C.M.Edin. 1867. *Ed.* Edinburgh. M.O. & P.V. No. 3 dist. Swansea Union.

Griffiths, D. R. T., 16, High terr., New Quay, Cardigansh. L.M.S.S.A.Lond. 1903. *Ed.* Guy's. Late H.S. Breeon Co. Inf.

Griffiths, E., Mayfield, Lampeter, Cardigansh. L.R.C.P. & S.Edin. 1879.

Griffiths, E. E., Govt. M.O., Blayney, N.S.W. M.R.C.S. Eng. 1880, L.R.C.P.Edin., L.S.A.Lond.

Griffiths, E. J., 61, Mansel terr., Swansea. M.B., Ch.B. Edin. 1904. *Ed.* Edinburgh.

Griffiths, E. M., Ruthin, N. Wales. M.B., M.S.Aberd. 1892.

Griffiths, E. R., 100, South Hill Pk., Hampstead. N.W. M.R.C.S.Eng., L.R.C.P.Lond. 1903. *Ed.* Middlesex Hosp. H.P. Middlesex Hosp.

Griffiths, G. (Clerk), Mawphlang, Holywell, N. Wales. M.B., C.M.Glas. 1878. *Ed.* Glasgow.

Griffiths, G. B., Med. Officer's ho., H.M. Convict Prison, Aylesbury. M.R.C.S.Eng., L.R.C.P.Lond. 1892. *Ed.* St. Bart.'s. M.O. & Dep. Governor H.M. Prison Service. *Pub.* Measurements of 130 Criminals. Biometrika, 1904.

Griffiths, G. H., Deganwy, nr. Llandudno, N. Wales (*T.* 3 Deganwy). M.R.C.S.Eng., L.R.C.P.Lond. 1891. *Ed.* Liverpool. Late H.S. Parish Inf., Brownlow Hill.

Griffiths, G. W., M.B., B.S.R.U.I. 1893.

Griffiths, H. St. D., R.N. (retd.), 118, Regency st., Vauxhall Bridge rd., S.W. L.R.C.P. & S.Edin. 1884. *Ed.* King's Coll. Hosp.

Griffiths, J., The Mount, Llandrindod Wells. L.S.A. Lond. 1888, M.R.C.S.Eng.

Griffiths, J., 1, St. Peter's terr., Cambridge. M.S. 1885, M.D.Edin., D.P.H.

Griffiths, J. A. K., Wylewin ho., Knighton, Radnorsh. M.R.C.S.Eng., L.R.C.P. 1895, M.B.Lond. *Ed.* Univ. Coll., Lond. M.O. & P.V. Knighton dist., Knighton Union.

Griffiths, J. C., 68, Comberton rd., Kidderminster (*T.* 122). M.R.C.S.Eng., L.R.C.P. 1895, M.D.Lond., B.Sc. *Ed.* Birmingham. M.O. Kidderminster Education C'ttee.

Griffiths, J. H. K., 154, Munster rd., Fulham, S.W. (*T.* 269 Putney). C.M. 1905, M.D.Edin. *Ed.* Edinburgh and Charing Cross Hosp. Late H.S. Carmarthensh. Inf.

Griffiths, J. S., Redland Pk. ho., Bristol (*T.* 1341). M.R.C.S.Eng., L.R.C.P.Lond. 1891. *Ed.* Bristol; King's Coll., Lond. M.O. Qu. Vict. Conv. Home, Bristol.

Griffiths, J. T., L.R.C.P.Edin., L.F.P.S.Glas. 1873.

Griffiths, J. T., Leaton ho., Prestatyn, Flintsh. L.R.C.P. & S.Edin., L.F.P.S.Glas. 1900.

Griffiths, L. M., 11, Pembroke rd., Clifton, Bristol. M.R.C.S.Eng. 1867, L.R.C.P.Edin.

Griffiths, Leopoldine W. D., The Strand, Malpas, Newport, Mon. M.B., B.S.Lond. 1907.

Griffiths, P. R., 50, Newport rd., Cardiff (*T.* 398 Nat.). M.R.C.S.Eng. 1880, M.B., B.S.Lond. *Ed.* Univ. Coll., Lond. Snr. Surg. Inf., Cardiff. *Pub.* Remote effects of Spinal Injuries in Miners. B.M.J.

Griffiths, P. W., Meadow View, Church rd., Bridgend, Glam. L.R.C.P. & S.Edin., L.F.P.S.Glas. 1893. *Ed.* Edinburgh.

Griffiths, R. S. P., Insp. Gen. R.N. (retd.). M.R.C.S.Eng. 1865, L.R.C.P., L.S.A.Lond.

Griffiths, S. A. E., Meopham, Kent. M.R.C.S.Eng., L.R.C.P., L.S.A.Lond. 1892. *Ed.* Middlesex Hosp. M.O. Post Office. *Pub.* Scarlet Fever and Typhoid Fever.

Griffiths, T. D., Druslyn ho., Swansea. M.R.C.S.Eng. 1862, M.D., L.S.A.Lond.

Griffiths, T. R., Hen Blas, Kidwelly, Carm. (*T.* 017 Nat.). L.S.A.Lond. 1900, L.R.C.P. & S.Edin. *Ed.* Univ. Coll. Hosp. M.O.H. Kidwelly U.D.

Griffiths, W. A., Wonston, Micheldever, Hants. M.R.C.S.Eng., L.R.C.P.Lond. 1887. *Ed.* Westminster Hosp. M.O. & P.V. Micheldever dist. Winchester Union and Barton Stacey, dist., Andover Union. [L.R.C.P. & S.Edin. 1881.

Griffiths, W. C., Llanlear ho., Conwil Elfed, Carmarthen.

Griffiths, W. H., Whitehall, Knighton, Radnorsh. M.R.C.S.Eng. 1861, L.S.A.Lond. *Ed.* St. Bart.'s.

Griffiths, W. L., Druslyn, Swansea (*T.* 41 X). M.B. 1898, M.D.Lond., F.R.C.S.Eng., B.Sc., B.A. *Ed.* Univ. Coll. Hosp. Late H.S. U.C.H.

Grigg, N. B., Laira villa, Hockworthy, nr. Wellington, Som. M.R.C.S.Eng. 1860.

Griggs, W. A., 1, Ashleigh rd., Narborough rd., Leicester. M.R.C.S.Eng. 1883, L.R.C.P.Lond. *Ed.* St. Bart.'s.

Grigsby, H. Marie, Collingwood, Victoria rd. N., Southsea. L.R.C.P. & S.Edin., L.F.P.S.Glas. 1902. *Ed.* Edinburgh. Late A.M.O. Boro' Asyl., Portsmouth.

Grigson, R. E., Muswelbrook, N.S.W. M.R.C.S.Eng. 1868, L.S.A.Lond.

Grills, G. H., County Asyl., Chester (*T.* 35). B.Ch., B.A.O. 1899, M.D.R.U.I. *Ed.* Dublin and Liverpool. Snr. M.O. Co. Asyl., Chester. *Pub.* One Cerebral Hemisphere Supplying both sides of the Body.

Grimbly, R. H., 11, Devon sq., Newton Abbot. M.R.C.S. Eng., L.S.A.Lond. 1876. *Ed.* St. Thomas'. Certif. Factory Surg.

Grime, T. J., Burn ho., Hawes, R.S.O., Yorks. C.M. 1882, M.D.Glas. *Ed.* Glasgow. M.O. Hawes dist. Aysgarth Union.

Grimes, J., 18, Aigburth rd., Grassendale, Liverpool (*T.* 198 Garston). M.R.C.S.Eng. 1865, M.D.Lond., B.Sc. *Ed.* King's Coll., Lond.

Grimmer, C. G., High st., Avoca, Victoria, Australia. M.R.C.S.Eng., L.R.C.P.Edin. 1884, L.M. *Ed.* St. Bart.'s. Hon. Surg. Maryborough Hosp., Victoria.

Grimmer, G. K., 393, Mountain st., Montreal, Canada. M.S. 1892, M.D., F.R.C.S.Edin.

Grimoldby, G. H., 50, Heneage rd., Grimsby (*T.* 9 X). M.R.C.S.Eng. 1879, L.R.C.P.Edin. *Ed.* St. Bart.'s. Late Hon. Surg. Grimsby and Dist. Hosp.

Grimsdale, H. B., 3, Harley pl., Harley st., W. (*T.* 3320 Pad.). M.B., B.C.Camb. 1892, F.R.C.S.Eng. *Ed.* Cambridge and St. George's. Ophth. Surg. St. George's Hosp. *Pub.* A Textbook of Ophthalmic Operations (jointly).

Grimsdale, T. B., 29, Rodney st., Liverpool (*T.* 2441 Royal). M.R.C.S.Eng. 1881, M.B.Camb., B.A. *Ed.* Cambridge and St. George's. Hon. Gynæcol. Surg. L'pool Roy. Inf. *Pub.* Fibroid Tumours of the Uterus. L'pool Med. Chi. Journ., July, 1906.

Grimshaw, J., 2, Holly Bank rd., Clifton pk., Birkenhead (*T.* 84 X). M.R.C.S.Eng., L.R.C.P. 1891, M.D., B.S.Lond. Asst. Ophth. Surg. Stanley Hosp., L'pool. *Pub.* Eye-strain and Eyesight.

Grimwade, A. S., Namoi, Latrobe terr., Geelong, Victoria, Australia. M.R.C.S.Eng., L.R.C.P.Lond. 1901. *Ed.* Melbourne and St. Thomas'. Late H.S. St. Thomas' Hosp.

Grimwade, S. W., 29, Jacksons la., Highgate, N. M.R.C.S.Eng., L.R.C.P. 1906, M.B., B.S.Lond. *Ed.* St. Thomas'. Late Snr. Cas. Off. E. Lond. Hosp. for Chil., Shadwell, E.

Grindlay, G., Audnam, Stourbridge, Worcs. M.B., C.M.Edin. 1889. *Ed.* Edinburgh. M.O.H. Kingswinford R.D.C.

Grindon, F. J., Olney, Bucks. M.R.C.S.Eng., L.S.A. Lond. 1881. *Ed.* Charing Cross Hosp. M.O. & P.V. No. 6 dist. Newport Pagnell Union.

Grindrod, C. F., Wyche-Side, Malvern. L.S.A.Lond., L.R.C.P.Edin. 1873. [1865.

Grindrod, J. A., Norden, Rochdale. M.R.C.S.Eng.

Grinling, F. N., Dene ho., Walker-on-Tyne. M.R.C.S. Eng., L.R.C.P.Lond. 1893.

Grinling, J. C., M.R.C.S.Eng. 1881, M.D.Durh.

Gripper, W., Walpole ho., Wallington, Surrey (*T.* 505 P.O. Sutton). M.R.C.S.Eng., M.B.Camb. 1881, D.P.H. *Ed.* Cambridge and St. Bart.'s. M.O. Roy. Female Orphan Asyl., Beddington.

Grisewood, A. E., I.M.S., c/o Messrs. Cox & Co., Rawal Pindi, India. M.B., B.S.L'pool 1904. *Ed.* Liverpool.

Grogan, A. Gertrude, 21, Clyde rd., Dublin. M.B., B.S.R.U.I. 1895. Late M.O. Cambridge Co. Asyl.

Grogono, E. W., 43, Romford rd., Stratford, E. (*T.* 460). L.R.C.P.Lond., M.R.C.S.Eng. 1902. *Ed.* London Hosp. Late H.S. London Hosp.

Grogono, J., Witham lodge, Romford rd., Stratford, E. M.R.C.S.Eng., L.R.C.P.Lond. 1906. *Ed.* London Hosp. H.P. Poplar Hosp.

Grogono, R. M., Berwick ho., Canterbury rd., Herne Bay (*T.* 113). M.R.C.S.Eng., L.R.C.P.Lond. 1906. *Ed.* London Hosp. Late Snr. Dresser to O.P.'s, London Hosp.

Grogono, W. A., 171, Romford rd., Stratford, E. (*T.* 460). M.R.C.S.Eng., L.S.A.Lond. 1872, L.R.C.P. Edin. *Ed.* London Hosp. Div. Surg. (K Div.) Met. Police.

Grömitt, J. W., Mauritius. M.R.C.S.Eng., L.R.C.P. Lond. 1902, D.P.H.

Gröne, F., Alexandra bldgs., Hong Kong, China. M.R.C.S.Eng., L.R.C.P.Lond. 1901.

Groom, H., 12, North Brink, Wisbech (*T.* 180 Nat.). M.R.C.S.Eng. 1883, M.D.Camb., L.S.A.Lond. *Ed.* Cambridge and King's Coll., Lond. M.O.H. Wisbech and Walsoken.

Groom, H. T., Island ho., Garston, Liverpool. L.S.A. Lond. 1879, M.R.C.S.Eng. *Ed.* St. Bart.'s. P.V. Wavertree dist. West Derby Union.

Groom, W., Sulehay ho., Old Market, Wisbech. M.R.C.S.Eng. 1881, M.D.Camb., L.S.A.Lond., B.A. *Ed.* Cambridge and King's Coll., Lond. M.O. 1, 2A, 8, 10, and 10B dists., Wisbech Union. *Pub.* The Lymphatic System and Cell Agency in Connection with Disease. 1888.

Groome, W., 281, Lewisham High rd., St. Johns, S.E. (*T.* 675 Deptford). M.B., M.S.Glas. 1889. *Ed.* Glasgow. Div. Surg. (R Div.) Met. Police.

Groome, W. W., Suffolk ho., Maple rd., Surbiton (*T.* 171 Kingston). M.R.C.S.Eng. 1878, M.D.Camb., L.S.A.Lond., B.A. *Ed.* Cambridge and St. Thomas'. Late H.P. St. Thomas' Hosp.

Grose, J. S., The Wooda, Bideford, N. Devon (*T.* 13). M.R.C.S.Eng. 1887, L.R.C.P.Lond. *Ed.* Guy's.

Grose, S., Staff Surg. R.N. (retd.), Bishop's Teignton, Teignmouth. M. 1859, F.R.C.S.Eng., M.D.St.And., L.S.A.Lond., L.M. *Ed.* St. Thomas'. *Pub.* Post Partum Hæmorrhage and its Treatment.

Grosett, F. G. R., P.O. Box 7, Port Antonio, Jamaica, B.W.I. L.R.C.P. & S.Edin., L.F.P.S.Glas. 1895, M.B.Toronto, M.D., C.M.Canada.

Gross, A., 51, High st., Clapham, S.W. (*T.* 651 Battersea). M.R.C.S.Eng. 1881, L.R.C.P.Edin. *Ed.* Leeds. Med. Ref. New York Life Assur. Assoc.

Gross, C. F., Wickham Market, Suffolk. L.S.A. 1893, L.R.C.P.Lond., M.R.C.S.Eng. *Ed.* King's Coll., Lond. Late House Accoucheur and H.P. to Chil., King's Coll. Hosp.

Gross, S., 248, Finchley rd., N.W. (*T.* 252). M.R.C.S. Eng., L.R.C.P. 1896, M.B.Lond. *Ed.* Leeds. Late H.S. Salisbury Inf.

Grossmann, K. A., 70, Rodney st., Liverpool (*T.* 2352 Royal). M.D.Freiburg 1874, F.R.C.S.Edin. *Ed.* Berlin; Freiburg; Heidelberg; Strassburg; Utrecht. Cons. Ophth. Surg. Stanley Hosp., L'pool. *Pub.* The Mechanism of Accommodation.

Grosvenor, A. A., Stevenage. L.S.A.Lond. 1890, M.R.C.S.Eng., M.D.Dub.

Grosvenor, A. O., The Tower, Priory rd., W. Hampstead. M.D.Edin., M.R.C.S.Eng. 1864. *Ed.* Edinburgh and Paris. Div. Surg. Met. Police.

Grosvenor, R. L., 75, Oakley st., Chelsea, S.W. (*T.* 2085 Kens.). M.R.C.S.Eng., L.R.C.P.Lond. 1896, B.A. *Ed.* Cambridge and St. Mary's. Hon. Anæst. Viet. Hosp. for Chil.

Grosvenor, W. C., Hungersheath, Arnside, R.S.O., Westmoreland. M.Ch. 1891, M.D.Edin., M.A. *Ed.* Edinburgh. M.O. M'chester and Salford Conv. Home for Wom.

Grosvenor, W. W., 4, Clarence st., Gloucester (*T.* 197). M.R.C.S.Eng., L.R.C.P.Lond. 1888, M.D.Dub., B.A. *Ed.* Cambridge; St. Bart.'s. Asst. Phys. Gloucester Gen. Inf.

Grote, R. G. E., M.R.C.S.Eng., L.R.C.P.Lond. 1903.

Groube, G. P. T., Capt. I.M.S., Ahmednagar, India. M.R.C.S.Eng., L.R.C.P.Lond. 1898.

Ground, E., 23, Gabriel's hill, Maidstone. M.R.C.S. Eng. 1875, L.S.A., L.R.C.P.Lond., M.D.Camb.

Grout, J., 10, Waterloo rd., Wolverhampton (*T.* 0563). L.R.C.P. & S.Edin., L.F.P.S.Glas. 1891. *Ed.* Birmingham. Med. Ref. Roy. Exchange Insur. Co. *Pub.* School Hygiene. 1899.

Grove, E. G., Bootham pk., York (*T.* 136 York). M.R.C.S.Eng., L.R.C.P.Lond. 1897. *Ed.* St. Mary's. A.M.O. Bootham pk. *Pub.* Perforated Gastric Ulcer —Recovery without Operation. B.M.J., 1903.

Grove, W., 261, Westmorland rd., Newcastle-on-Tyne (*T.* 04772). M.B., C.M.Glas. 1895. *Ed.* Glasgow. Surg. St. Vincent Homes, Newcastle-on-Tyne.

Grove, W. R., St. Ives, Huntingdonsh. M.R.C.S.Eng., L.R.C.P.Lond. 1893, M.D., B.C.Camb., B.A. *Ed.* Guy's and Cambridge. M.O. Huntingdon Co. Hosp. *Pub.* Ehrlich's Reaction. Pract.

Grover, J. M. K., Thorn Heyes, Buxton, Derbysh. M.R.C.S.Eng., L.R.C.P.Lond. 1901.

Groves, C. N., 72, Bishop's rd., W. (*T.* 3800 Western). M.B. 1898, M.D., B.Ch.Oxfd., M.A. *Ed.* Oxford and London Hosp. Late H.P. & S. London Hosp.

Groves, E., Farnley ho., Hunslet, Leeds. M.R.C.S. Eng., L.R.C.P.Lond. 1868, L.M. *Ed.* St. Bart.'s. Late H.S. St. Bart.'s Hosp.

Groves, E. J. C., M.B., B.S.Edin. 1905.

Groves, E. W. H., 16, Richmond Hill, Clifton (*T.* 1570). M. 1895, F.R.C.S.Eng., M.D., M.S.Lond., B.Sc. *Ed.* St. Bart.'s. Asst. Surg. Bristol Gen. Hosp. *Pub.* A Synopsis of Surgery.

Groves, H. C., Chippenham ho., Monmouth (*T.* 32 X P.O.). L.R.C.S.I. 1885, L.R.C.P.I., L.M. *Ed.* Dublin. M.O.H. Monmouth R.D.C.

Groves, H. E., 89, Park av. S., Priory rd., Hornsey, N. M.R.C.S.Eng. 1877. *Ed.* Univ. Coll., London. Div. Surg. Police.

Groves, W. G., Linden ho., Woodford Green, Essex. M.R.C.S.Eng., L.S.A.Lond. 1858. *Ed.* Univ. Coll., Lond. M.O.H. Woodford.

Growse, W., Dudley ho., Kenilworth, Warwicksh. (*T.* 9 Y). M.R.C.S.Eng. 1884, L.R.C.P.Lond., B.A. *Ed.* Guy's. Late Obst. Res. Guy's Hosp.

Grubb, J. S., Barre-y-Va, Clevedon, Som. L. & L.M. R.C.S.I., L.R.C.P.Edin. 1873.

Grubb, R. T., West bo., Harlow, Essex. M.R.C.S.Eng. 1863, L.R.C.P.Edin. *Ed.* London Hosp. Late R.M.O. London Hosp.

Grube, K., Villa Winifred, Neuenahr, Germany. M.D. Bonn 1891, L.S.A.Lond. *Ed.* Bonn. Lecturer on Physiol. Bonn. Univ. *Pub.* On Diabetes—its Treatment, etc.

Gruber, R., 81, Harley st., W. (*T.* 3813 Ger.). M.R.C.S. Eng., L.R.C.P.Lond. 1899, M.D.Vienna. *Ed.* Vienna. Ophtb.Surg.Germ.Hosp. *Pub.* On Corneal Circulation.

Gruchy, E. J., 1, Fauconberg rd., Sutton Court, Chiswick. L.S.A.Lond. 1899. *Ed.* London Hosp. Late R.M.O. French Hosp.

Gruggen, W., 67, Durban rd., Watford, Herts (*T.* 0238). L.R.C.P.I. 1878, L.F.P.S.Glas., D.P.H. *Ed.* Liverpool and Guy's. M.O.H. Mddx. and Herts C.S.D.

Grummitt, C. C., Silverdale, Scalby, R.S.O., Yorks. M.R.C.S.Eng., L.R.C.P.Lond. 1897.

Grün, E. F., The Hall, Southwick, Sussex (*T.* 12 X 1). L.S.A. 1881, L.R.C.P.Lond., M.R.C.S.Eng. *Ed.* London Hosp. Hon. Surg. Roy. Humane Soc. *Pub.* Handbook to Koch's Treatment of Tuberculosis.

Grünbaum, A. S. F., 38, Clarendon rd., Leeds. M.R.C.S. Eng. 1894, M.D., B.S.Camb., F.R.C.P.Lond.

Grünbaum, O. F. F., 92, Portland pl., W. (*T.* 3441 May.). B.C. 1900, M.D.Camb., M.R.C.P.Lond., D.Sc. *Ed.* Cambridge, St. George's and London Hosps. Asst. Phys. London Hosp. *Pub.* Membranous Gastritis. Lancet, 1903.

Grundy, G. C., Branch bo., Batley, Yorks (*T.* 14 Y). L.R.C.S. & P.Edin., L.F.P.S.Glas. 1905. *Ed.* Leeds; Edinburgh.

Grundy, M., 26, Wyre Grove, Blackpool. M.R.C.S. Eng., L R.C.P.Lond. 1905, M.B., B.C.Camb., M.A. *Ed.* Cambridge and King's Coll. Hosp. Late H.P. Roy. Free Hosp., Lond.

Gruner, O. C., Huby ho., Huby, Leeds. M.R.C.S.Eng. 1901, M.B., L.R.C.P.Lond. *Ed.* Manchester and Univ. Coll. Hosp. Clin. Patbologist Leeds Gen. Inf. *Pub.* Cryoscopy and Electro-conductivity in Medicine. Med. Chron., 1906.

Gubb, A. S., Mustapha Supérieur, Algiers, Oct. to May; Aix les Bains (Savoie) May to Sept. (*T.* Algiers 5–64, Aix 1.47). M.R.C.S.Eng. 1884, L.R.C.P., L.S.A. Lond., M.D.Paris, D.P.H. *Ed.* Paris and Westminster Hosp. Hon. Phys. Brit. Consulate General, Algiers. *Pub.* Aids to Gynæcology.

Gubbin, G. F., Lt. Col. R.A.M.C., Colaba, India. M.R.C.S.Eng. 1880, L.R.C.P.Lond., D.P.H.

Gubbins, C. O'G., Newcastle, Natal, S.A. M.B., B.S. Dub. 1878.

Gubbins, J. S., Claremont ho., S. Ealing, W. (*T.* 495 P.O. Ealing). L.R.C.P. & S.Edin., L.F.P.S.Glas. 1897. *Ed.* Dublin. Late Patb. Asst. Mater. Misericordiæ Hosp., Dub.

Gubbins, W. L., C.B., M.V.O., Surg. Gen. P.M.O., Headquarters Staff, Indian Army. M.B., M.S.Dub. 1872.

Guest, Editb M., Cartrefle, Abbey rd., Llandudno. M.B., B.S.Lond. 1908. *Ed.* Lond. Sch. of Med. for Wom. H.P. Belgrave Hosp. for Cbil., Clapbam rd., S.W.

Guest, H. M., Dorrington, nr. Sbrewsbury. M.R.C.S. Eng., L.R.C.P.Lond. 1895, B.A.

Guest, J., 31, Winsor terr., Beckton, N. Woolwich, E. M.R.C.S.Eng. 1866, L.S.A.Lond. *Ed.* Manchester. Surg. Beckton Gas Works.

Guest, L. H., St. George's Disp., Surrey Row, Blackfriars, S.E. M.R.C.S.Eng., L.R.C.P.Lond. 1900. *Ed.* Manchester; London Hosp. M.O. St. George's Disp.

Guild, G. T., 164, Nethergate, Dundee (*T.* 612). M.B., C.M.Edin. 1891. Surg. Ear, Nose, and Throat Dept., Roy. Inf., Dundee.

Guilding, L. M., Worcester ho., Sidmouth st., Reading. L.S.A.Lond. 1883, M.R.C.S.Eng., M.B., B.S.Oxfd.

Guillanme, Ida M., Shapinsay, Orkney. L.R.C.P. & S. Edin., L.F.P.S.Glas. 1904, L.M. *Ed.* London Scb. of Med. for Wom. M.O. Shapinsay.

Guillemard, B. J., Rondebosch, nr. Cape Town, S.Africa. M.S. 1878, M.D.Edin., M.R.C.S.Eng.

Guinand, P., Melbourne, Australia. L.S.A. 1890, L.R.C.P.Lond., M.R.C.S.Eng.

Guinane, J., Toronto, Canada. M.R.C.S.Eng., L.R.C.P. Lond. 1889.

Guinness, G. W., c/o China Inland Mission, K'ai-feng-fu, Honan, China. M.B., B.S.Camb. 1896.

Guinness, H. G., Harley ho., Bow rd., E. (*T.* 3131). M.R.C.S.Eng. 1885, M.D.Brux., L.R.C.P.Lond. Acting Director Regions Beyond Missionary Union.

Guinness, T. A., 304, Globe rd., Bethnal Green, N.E. M.R.C.S.Eng. 1882, L. & L.M.K.Q.C.P.I. *Ed.* King's Coll., London. Late M.O.H. Bamton, Devon.

Guinness, W. M. G., Devonport, Auckland, N.Z. (*T.* 6). M.D., B.Ch., B.A.O.Dub. 1899, D.P.H., D.T.M. & H., B.A. *Ed.* Dublin.

Gullan, A. G., 37, Rodney st., Liverpool (*T.* 2425 Royal) M. 1894, F.R.C.S.Eng., M.D., M.R.C.P.Lond. *Ed.* Liverpool. Hon. Phys. Stanley Hosp., L'pool. *Pub.* Acute Nephritis, with special reference to Treatment. B.M.J., 1906.

Gulland, A. D., A.M.S. L.R.C.S. 1854, M.D.Edin.

Gulland, G. L., 11, Chester st., Edinburgh (*T.* 2111). M.B. 1886, M.D., F.R.C.P.Edin., B.Sc., M.A. *Ed.* Edinburgh. Asst. Phys. Roy. Inf., Edin.

Gullaud, Mabel D., Millfield, Falkland, Fife. M.B., B.S.Edin. 1902.

Gully, P., Arlington, Malvern (*T.* 78 Nat.). M.R.C.S. Eng., L.R.C.P.Lond. 1904. *Ed.* Cbaring Cross Hosp.

Gully, R. C., M.B.Lond. 1893.

Gummow, J. F., Bosmere, Northfield, Birmingham. M.R.C.S.Eng., L.R.C.P.Lond. 1890. *Ed.* Charing Cross Hosp.

Gundlach, J., 138, Upp. Clapton rd., N.E. M.R.C.S. Eng., L.R.C.P.Lond. 1897.

Gunn, A., 44, George sq., Edinburgh. L.R.C.P. & S. Edin. 1877, M.D.St.And. [1887.

Gunn, A., 2, Windsor terr., Glasgow. M.B., M.S.Glas.

Gunn, A. A., 303, Preston New rd., Blackburn, Lancs (*T.* 1070). M.B., B.S.Edin. 1898. Hon. Asst. Phys. Blackburn and E. Lancs Inf.

Gunn, A. B. M., Saintear ho., Westray, Orkney. M.B., C.M.Aberd. 1888. *Ed.* Aberdeen. M.O. & Vaccinator, Westray.

Gunn, A. R., Ullapool, Ross-sh. M.B., Ch.B.Edin.1907. *Ed.* Edinburgh. M.O. Par. of Lockbroom. *Pub.* The Prevention of Tuberculosis: a Suggestion. B.M.J., Mar. 7, 1908.

Gunn, C. B., Lindores, Peebles (*T.* 438). C.M. 1882, M.D.Edin. *Ed.* Edinburgh. Parochial M.O. Peebles, Eddlestone Manor, and Stobo.

Gunn, D, S., 123, Gower st., W.C. L.R.C.P.Lond., M.R.C.S.Eng. 1883.

Gunn, Elizabeth C., 121, Willis st., Wellington, N.Z. M.B., Ch.B.Edin. 1904, L.M. *Ed.* Edinburgb. Late H.P. Leitb Hosp.

Gunn, F. W., Widdrington, Acklington, Northumberland. M.R.C.S.Eng.1889, M.D., B.S.Durh., L.R.C.P., L.S.A.Lond., L.S.Sc. *Ed.* King's Coll., Lond., and Durham.

Gunn, G., 22, Lynedoch pl., Edinburgb. Ch.B. 1905, M.D.Edin. *Ed.* Edinburgh. Res. H.S. Roy. Inf., Edin.

Gunn, G. T., 1, High st., Buxton, Derbysh. (*T.* 87). M.B., Cb.B.Aberd. 1899, M.A. *Ed.* Aberdeen. Hon. Phys. Devonsh. Hosp., Buxton. [Glas. 1876.

Gunn, J., Kaikoura, Marlborough, N.Z. M.B., M.S.

Gunn, J. A., 18, Morningside Drive, Edinburgb. Cb.B. 1905, M.D.Edin., B.Sc., M.A. *Ed.* Edinburgb. Asst. to Prof. of Materia Med., Edin. Univ. *Pub.* The action of Jobimbine on the Respiration. Arch. Internat. de Pharmacodynamie, 1908.

Gunn, J. T., 8, Henderland rd., Murrayfield, Edinburgb. M.B., Cb.B.Edin. 1905. *Ed.* Edinburgb.

Gunn, L. G., 43, Fitzwilliam sq., Dublin (*T.* 1911). M.D., B.Cb., B.A.O.Dub. 1897, F.R.C.S.I. *Ed.* Dublin. Asst. Surg. Adelaide Hosp. *Pub.* Tuberculosis of the Seminal Tract.

Gunn, N., Balvenie st., Dufftown, Banffsh. M.B., M.S.Edin. 1896.

Gunn, R. D. B., Braemore, Fairfield rd., Droylsden, Manchester. L.R.C.P. & S.Edin., L.F.P.S.Glas. 1886. *Ed.* Belfast.

Gunn, R. M., 54, Queen Anne st., W. (*T.* 968 May.). M.B., C.M.Edin. 1873, F.R.C.S.Eng. *Ed.* Edinburgh. Snr. Surg. Roy. Lond. Ophtb. Hosp. *Pub.* "Optic Nerve" and "Retina." Encyclo. Med.

Gunn, R. MacK., Isle Horrisdale, Gairloch, Ross-sh. M.B., B.Ch.Aberd. 1906. *Ed.* Aberdeen. H.P. Gt. N. Cent. Hosp., Lond.

Gunn, W., Clinton, Ontario, Canada. M.B.Toronto, M.D., C.M.Vict., L.R.C.P. & S.Edin. 1881. *Ed.* Toronto.

Gunn, W. C., Allanpark, Largs, Ayrsh. M.B., Ch.B. Glas. 1907. *Ed.* Glasgow. H.S. Western Inf., Glasgow.

Gunn, W. G. B., 822, Ashton Old rd., Hr. Openshaw, Manchester. M.B., Ch.B.Aberd. 1904. *Ed.* Aberdeen. M.O. Hearts of Oak Benefit Soc.

Gunne, J. R., Kenora, Ontario, Canada. L.R.C.P. Lond., M.R.C.S.Eng. 1906, M.D.Manitoba, L.C.P. & S.Ont.

Gunning, C. J. H., 409, Fulham rd., S.W. (*T.* 2530 Kens.). M.R.C.S.Eng., L.R.C.P.Lond. 1904, M.S.A. *Ed.* St. George's. Clin. Asst. Ophth. Dept., St. George's Hosp.

Gunning, J., Moyview ho., Banoda, Tobercurry, Co. Sligo. L.R.C.P. & S.Edin. 1882.

Gunning, M. S. W., Narborough, Leics. (*T.* 3 X). L.R.C.P. & S.Edin., L.F.P.S.Glas. 1888. *Ed.* Univ. Coll. Hosp. Refractionist Leicester Inf. [1876.

Gunning, R. C., A.M.S. L.R.C.S.I., L. & L.M.K.Q.C.P.I.

Gunson, C. H., 8, The Crescent, Wisbech, Cambs (*T.* 34). M.B., Ch.B.Glas. 1900. *Ed.* Glasgow. Hon. Surg. North Cambs Hosp. *Pub.* The Treatment of Lupus Non-exedens by Tuberculin.

Gunter, F. E., A.M.S. L.R.C.P. & S.Edin., L.F.P.S. Glas. 1891, M.B.Edin.

Günther, A. C. L. G., 2, Lichfield rd., Kew Gardens. M.D.Stuttgardt 1857, Ph.D., LL.D., F.R.S., M.A. *Ed.* Berlin, Bonn, and Tübingen. Keeper of Zoological Depts., Brit. Museum. *Pub.* Medicinische Zoologie.

Günther, H. A., Hampton Wick, Mddx (*T.* 437 P.O. Kingston). M.R.C.S.Eng., L.R.C.P. 1896, M.B. Lond. *Ed.* Univ. Coll., Lond. Late H.P. Hosp. for Consump., Brompton.

Günther, T., Hampton Wick, Mddx (*T.* 437 P.O. Kingston). M.D.Tübingen 1857, L.R.C.P.Lond. *Ed.* Tubingen and Vienna. M.O.H. Hampton Wick and Teddington dist.

Gunton, G. A., Stanton ho., Pembury, Kent (*T.* 13). L.S.A.Lond. 1888, L.R.C.P.I., F.R.C.S.I., L.M. *Ed.* St. George's and Dublin. Hon. Surg. Actors' Assoc. *Pub.* The Abuse of Hospitals by the Affluent. B.M.J., 1888.

Guppy, H. B., Surg. R.N. (retd.). M.B., M.S.Edin. 1876.

Gupta, K. P., I.M.S., Bengal. L.R.C.P. & S.Edin. 1868.

Gurd, C. C., 65, McGill College av., Montreal, Canada. M.R.C.S.Eng., L.R.C.P.Lond. 1899, F.R.C.S.Edin.

Gurley, J. H., A.M.S. M.R.C.S.Eng., L.R.C.P.Lond. 1907.

Gurney, A. C., 6, College rd., Eastbourne (*T.* 560). M.R.C.S.Eng., L.R.C.P. 1894, M.B.Lond. *Ed.* St. Bart's. Late Snr. H.S. Blackburn and E. Lancs. Inf.

Gurney, A. L., Bellville, Cape Colony. M.B., B.S. Edin. 1901. Rly. M.O. Cape Govt. Rlys.

Gurney, A. Mabel, Ospedale Meyer, Florence, Italy. M.B. Ch.B.Edin. 1903. *Ed.* Edinburgh. Assistente alla Clinica Pediatrica Ospedale Meyer.

Gurney, H., J.P., Stour ho., Dovercourt, Essex. L.R.C.P. & S.Edin. 1886, L.M. *Ed.* St. Thomas' and Edinburgh. M.O.H. boro' of Harwich.

Gurney, Helen M., The White ho., Newcastle-on-Tyne (*T.* 4739 Cent. Nat.). M.B., B.S.Durh. 1908. *Ed.* Durham.

Gurney, T., 24, Finsbury sq., E.C. L.R.C.P. & S.Edin. 1868. *Ed.* Middlesex Hosp. and Edinburgh. Phys. City of Lond. and E. Lond. Disp. *Pub.* Diabetes: Its Treatment, old and new. Med. Times, Oct. 30, 1907.

Gush, H. W., c/o P.M.O., Gold Coast, W. Coast of Africa. M.B., B.S.Edin. 1903.

Gutch, J., 30, Fonnereau rd., Ipswich (*T.* 165). M.R.C.S. Eng., L.R.C.P.Lond. 1897, M.D., B.C.Camb. *Ed.* Cambridge and St. Bart.'s. Hon. Surg. and Phys. Ipswich and E. Suffolk Hosp. *Pub.* Hypertrophy and Atrophy of the Heart. Jour. of Path. and Bacteriol., 1901.

Gutermann, O., L.S.A.Lond. 1903.

Guthrie, A. C., 21, Pilrig st., Leith (*T.* 0945). M.B., C.M.Edin. 1887. *Ed.* Edinburgh. *Pub.* Case of Croupous Pneumonia treated with Antipneumonic Serum. B.M.J.

Guthrie, D. J., Westport ho., Lanark, N.B. M.B., Ch.B.Edin. 1907. *Ed.* Edinburgh; Berlin; Vienna. McCosh Travelling Bursary, 1907–8.

Guthrie, G., 72, Netherfield rd. S., Liverpool. M.B., M.S.Edin. 1873. [M.B., B.S.Edin. 1900.

Guthrie, G. W., Belmont, Church rd., Tunbridge Wells.

Guthrie, J., c/o Wm. Gardiner, Esq., 4, Buckingham terr., Hillhead, Glasgow. M.B., M.S.Glas. 1874.

Guthrie, J., Lyttelton, N.Z. (*T.* 14). M.B., Ch.B.Glas. 1902. *Ed.* Glasgow. Late Dem. of Anat. Glas. Univ.

Guthrie, L. G., 15, Upp. Berkeley st., W. (*T.* 1623 Pad.). M.R.C.S.Eng. 1886, M.D.Oxfd., F.R.C.P., L.S.A. Lond., M.A. *Ed.* St. Bart.'s. Phys. Paddington Green Children's Hosp. *Pub.* Functional Nervous Disorders in Childhood.

Guthrie, R. L., 180, Fleet st., E.C. (*T.* 5145 Holborn). M.B., C.M. 1892, M.D.Edin., M.A. *Ed.* Edinburgh. Barrister-at-Law. Dep. Coroner N.E. London. *Pub.* Albuminuria from an Insurance point of view. B.M.J., 1908.

Guthrie, R. N., c/o W. G. Gardiner, Esq., 4, Buckingham terr., Hillhead, Glasgow. M.B., Ch.B.Glas. 1906. *Ed.* Glasgow. Med. Asst. Glasgow Roy. Inf.

Guthrie, T., 55, Rodney st., Liverpool (*T.* 2319 Royal). M. 1903, F.R.C.S.Eng., L.R.C.P.Lond., M.B., B.C. Camb., M.A. *Ed.* Cambridge; St. Thomas'; Vienna. Aurist & Laryngologist Vict. Cent. Hosp., Liscard. *Pub.* Submucous Resection of the Nasal Septum. L'pool Med.-Chi. Jour., June, 1907.

Guthrie, T. C., 7, Church rd., Tunbridge Wells (*T.* 584). M.B., C.M.Edin. 1892, M.R.C.S.Eng., L.R.C.P.Lond. *Ed.* Edinburgh and St. Thomas'. Hon. Surg. Tunbridge Wells Gen. Hosp.

Guthrie, T. M., 233, Bedford rd., Rock Ferry, Chesh. M.B., Ch.B.Edin. 1904. *Ed.* Edinburgh. Late H.S. Worcester Gen. Inf.

Guthrie, T. O., Canterbury, N.Z. M.S. 1876, M.D.Glas.

Gutteridge, M. W., 151, Collins st., Melbourne, Australia (*T.* 151 Cent.). M.B., C.M.Edin., M.R.C.S.Eng. 1883. *Ed.* Edinburgh, Middlesex and St. George's Hosps. Surg. Throat and Ear Depts., Homœopathic Hosp., Melbourne.

Guy, J., The Sanatorium, Bridge of Weir. C.M. 1894, M.D.Glas., D.P.H., *Ed.* Glasgow.

Guy, W., 11, Wemyss pl., Edinburgh (*T.* 568 Cent.). L. 1883, F.R.C.S., L.R.C.P.Edin., L.D.S. *Ed.* Edinburgh. Dean Edin. Dent. Hosp. *Pub.* On the Administration of Gas and Ether. Edin. Roy. Inf. Reps.

Gwatkin, O., Grange-over-Sands, Lancs (*T.* 16). M.R.C.S.Eng., L.S.A.Lond. 1874. *Ed.* Guy's. Late H.S. Roy. Southern Hosp., L'pool.

Gwillim, R. D. H., 145, Above Bar, Southampton. (*T.* 558). M.R.C.S.Eng. 1879, L.R.C.P., L.S.A.Lond. *Ed.* St. Mary's. M.O. Southampton Disp.

Gwyn, H. W., Tasburgh Lodge, Woodhall Spa, Lincs (*T.* 13 P.O.). L.M.S.S.A.Lond. 1890. *Ed.* London Hosp. Med. Supt. Royal Spa Baths, Woodhall Spa.

Gwyn-Maitland, T., The Limes, Grange rd., Sutton, Surrey. C.M. 1907, D.M.Edin., B.Sc., M.A. *Ed.* Edinburgh. Late Dem. Physiol., Cardiff.

Gwynn, C. H., St. Mary's ho., Whitchurch, Salop. M.S. 1878, M.D.Edin., M.R.C.S.Eng.

Gwynn, E. B., 2, Bedford rd., Walton, Liverpool. M.B., M.S.Edin. 1891.

Gwynn, W. P., Capt. R.A.M.C., Newport, Mon. M.R.C.S.Eng., L.R.C.P.Lond. 1896.

Gwynne, G., 25, Bank pl., Mallow, Co. Cork. L.R.C.S.I. 1874, L.A.H.Dub., L.M. *Ed.* Dublin. P.M.O. Mallow.

Gwynne-Hughes, D., 287, Elizabeth st., Hyde Pk., Sydney, N.S.W. (*T.* 2678). L. 1886, F.R.C.S., L.R.C.P.Edin. *Ed.* Edinburgh. Hon. Surg. St. Margaret's Hosp. for Wom.

Gwynne-Jones, J. T., Bronwysg, Lenny Bridge, Brecon, S.Wales. L.R.C.P. & S.Edin., L.F.P.S.Glas. 1908.

Gwyther, A., Major I.M.S., Bengal, India. M.B., M.S. Edin. 1893.

Gyllencreutz, 19, Lion Gate gdns., Richmond, Surrey. M.R.C.S.Eng., L.R.C.P.Lond. 1908. *Ed.* St. Thomas'. Asst. H.S. Roy. Portsmouth Hosp.

Gyton, W. G., 273, Lavender hill, S.W. (*T.* 551 Battersea). M.R.C.S.Eng., L.R.C.P.Lond. 1891. *Ed.* Manchester. Late M.O. Battersea Prov. Disp.

Haarbleicher, Ethilda B. M., M.B., B.S.Lond. 1898. *Ed.* London Sch. of Med. for Wom. Late R.M.O. under Met. Asyls. Bd. L.C.C. *Pub.* A case of Ectopic Gestation with Operation—possibly Ovarian. Bombay Med. Soc.

Habershon, S. H., 88, Harley st., W. (*T.* 1701 Pad.). M.R.C.S.Eng. 1884, M.D.Camb., F.R.C.P.Lond. *Ed.* Cambridge; St. Bart.'s; Vienna. Phys. Brompton Hosp. for Consump.

Habgood, H., 2, Hartfield sq., Easthourne (*T.* 660). M.R.C.S.Eng. 1875, L.R.C.P.Lond., M.D.Brux. *Ed.* London Hosp. M.O. Princess Alice Mem. Hosp., Eastbourne. *Pub.* Interstitial Tuhal Gestation. B.M.J., 1883.

Habgood, W., Municipal Offices, Sutton, Surrey. L.S.A. 1883, L.R.C.P.Lond., M.R.C.S.Eng., M.D. Brux., D.P.H. *Ed.* King's Coll., Lond. M.O.H. Sutton.

Hack, F. G., 68, Stanley rd., West End, Halifax. M.B., Ch.B.Vict. 1901. *Ed.* Manchester. Late H.S. Ancoats Hosp., M'chester.

Hackett, B. J., 20, Patrick st., Kilkenny. M.B., B.S. R.U.I. 1899.

Hackett, E. H., Heath mount, Halifax, Yorks. (*T* 261). L.R.C.P. & S.Edin., L.F.P.S.Glas. 1891. *Ed.* Cork. Late Snr. Asst. Surg. Eye, Ear, and Throat Hosp.

Hackett, E. L. M., Whitegate view, Halifax, Yorks. L.R.C.P. & S.Edin., L.F.P.S.Glas. 1900.

Hackett, J. B., 20, Patrick st., Kilkenny. L.R.C.P. & S.Edin. 1868.

Hackett, J. C., Dungarvan, Co. Waterford. M.D., M.S. R.U.I. 1882, L.A.H.Dub.

Hackett, J. R., Snugborough, Blackrock rd., Cork. M.B., B.Ch., B.A.O.R.U.I. 1906. *Ed.* Cork.

Hackett, R. I. D., Lt. Col. R.A.M.C., Childerstone, Liphook, Hants. M.D., M.Ch.Q.U.I. 1880, L.M., M.A. *Ed.* Galway; Duhlin.

Hackett, W., Fleet Surg. R.N., H.M.S. Goliath, Home Fleet. M.D., M.S.R.U.I. 1887.

Hacking, J. H., Alderley rd., Wilmslow, Manchester. M.R.C.S.Eng., L.R.C.P.Lond. 1885.

Hackman, L. K. H., 28, Kingston rd., Portsmouth (*T.* 931 Mun.). L.R.C.P. & S.Edin., L.S.A.Lond. 1879, L.M. *Ed.* St. Mary's. Late M.O. Roy. Portsmouth Hosp. Prov. Disp.

Hackney, C., 115, High st., Hythe, Kent (*T.* 1 Y). M.R.C.S.Eng. 1895, L.R.C.P.Lond. *Ed.* Univ. Coll. Hosp. M.O. Hythe P.O.

Hackney, G. H., Lyminge, S.O., Kent. M.R.C.S.Eng. L.R.C.P.Lond. 1901. *Ed.* Univ. Coll. Hosp. M.O. Elham Inf.

Hackney, J., The Knoll, Hythe, Kent (*T.* 1 X). M.R.C.S.Eng., L.S.A.Lond. 1865, M.D.St.And. *Ed.* Univ. Coll., London. Late H.S. Roy. Free Hosp.

Hackney, W., M.R.C.S.Eng., L.R.C.P.Lond. 1902.

Hackworth, V. C., Leathley Lodge, Hunslet rd., Leeds (*T.* 2128). M.B., Ch.B.Leeds 1906. *Ed.* Leeds. H.P. Leeds Gen. Inf. Late Res. Obst. Off. Leeds Gen. Inf.

Hacqnoil, P. H., 5. Stanwell rd., Penarth, Glam (*T.* 0365). M.R.C.S.Eng., L.R.C.P.Lond. 1893. *Ed.* Guy's. Late H.S. Newport and Mon Hosp.

Hadden, D., Infirmary ho., Wexford. L. 1869, F.R.C.S.I., L.R.C.P.Edin. *Ed.* Dublin. Surg. Co. Inf.

Hadden, D., Lr. George st., Wexford. L. & L.M. R.C.P. & S.I. 1898. *Ed.* Dublin. Surg. & Agent Roy. Naval Reserve.

Hadden, E., Clonakilty, Co. Cork. L.R.C.S.I., L. & L.M.K.Q.C.P.I. 1868. *Ed.* Dublin. M.O. Union Workho., Clonakilty.

Hadden, F. A., 27, Linden av., Kensal Rise, N.W. L.R.C.P. & S.Edin., L.F.P.S.Glas. 1893. *Ed.* Madras and Edinhurgh.

Hadden, G., Wesleyan Mission ho., Hankow, China. M.B., B.S.Edin. 1905.

Hadden, H. A. G., Main st., Wexford. L.R.C.P. & S. Edin., L.F.P.S.Glas. 1891, L.A.H.Dub.

Hadden, H. H., 26, Castlewood av., Rathmines, Co. Duhlin. M.B., M.S.Edin. 1892.

Hadden, H. J., Fleet Surg. R.N. (retd.). M.B., B.S.Duh. 1885.

Hadden, H. R., 68, Grosvenor rd., Rathmines, Co. Dublin. L. 1859, F.R.C.S.I., M.D.St.And., L.M.

Hadden, J. D., 27, Linden av., Kensal Rise, N.W. L.R.C.P. & S.Edin., L.F.P.S.Glas. 1891.

Hadden, J. E., 26, Castlewood av., Rathmines, Co. Dnblin. M.B. 1887, B.S.Dub.

Hadden, R. E., Stewart av., Edenderry, Portadown, Co. Armagh. M.D., M.Ch.R.U.I., L.A.H.Duh. 1878, L.M. *Ed.* Cork and Dublin. Late M.O. Tullagh Disp. dist., Skibbereen Union.

Hadden, R. P., Springfield, Wexford. M.B., B.Ch., B.A.O.Duh. 1908. *Ed.* Duhlin. Jnr. H.S. Miller Gen. Hosp., Greenwich.

Hadden, W. E., Magharee ho., Portadown, Co. Armagh. M.D., M.S., M.A.O.R.U.I. 1882. *Ed.* Cork and Dublin. Late Asst. H.S. L'pool S. Disp.

Haddock, W. I., Toscana, Southbourne rd., Boscombe. L.S.A.Lond. 1881. *Ed.* Charing Cross Hosp.

Haddon, J., Denholm, Hawick, Roxburghsh. M.B. 1867, M.D.Edin., M.A. *Ed.* Edinhurgh. *Pub.* Notes on Sore Throat.

Haddow, G., 273, Stratford rd., Birmingham (*T.* 1011 Y Vict.). L.R.C.S.Edin. 1881, M.B., C.M.Glas. *Ed.* Glasgow. M.O. Claims Dept. Birmingham and Midland Tramways.

Haddow, J., J.P., Bellahouston, Govan, Glasgow (*T.* 29 Throx). L.R.C.P.Edin., L.F.P.S.Glas. 1880. *Ed.* Glasgow. M.O. School Board.

Haddow, R. W. T., Beech cottage, Forest rd., Moseley, nr. Birmingham (*T.* 861 S. Birmg.). M.B., M.S.Glas. 1886. Hon. Anæst. Dental Hosp., Birmg.

Haden-Haden, W. H., 66, Harley st., W. M.D.St.And., M. & L.M.R.C.S.Eng. 1857. (Retired.)

Hadfield, C. F., Manor Lodge, Upp. Clapton, N.E. M.R.C.S.Eng., L.R.C.P.Lond. 1904, M.D.Camb., M.A. *Ed.* Cambridge; St. Bart.'s. Late H.P. St. Bart.'s Hosp. *Pub.* Treatment of Dropsy hy Deprivation of Salt (jointly). St. Bart.'s Hosp. Reps., 1905.

Hadfield, J., Holleneross ho., Glossop, Derhysh. M.B., M.S.Aberd. 1900. *Ed.* Aberdeen. Surg. G.C. Rly., Glossop.

Hadfield, P. H., Travelling c/o Moraston ho., Ross. Herefordsh. L.R.C.P. & S.Edin., L.F.P.S.Glas. 1899, M.A. *Ed.* Liverpool. Late Snr. H.S. Stanley Hosp., L'pool.

Hadley, Clement, The Cottage, Shilton, Coventry. M.R.C.S.Eng. 1871, L.K.Q.C.P.I., L.M. *Ed.* Birmingham. Late Hon. M.O. Birmg. Lying-in Charity. *Pub.* Quadruplets. B.M.J., 1878.

Hadley, E. C., Birmingham Gen. Dispensary, Burhury st., Lozells (*T.* 212 Northern). L.R.C.P. 1900, M.B., B.S.Lond., F.R.C.S.Edin., M.R.C.S.Eng. *Ed.* Birmingham. Res. Surg. Birmg. Gen. Disp.

Hadley, F. A., Highfield ho., Sheffield (*T.* 1824). M. 1899, F.R.C.S.Eng., L.R.C.P.Lond. *Ed.* King's Coll. Hosp. Asst. M.O. Children's Hosp., Sheffield. *Pub.* Encapsuled Tumour of Larynx.

Hadley, G. P., Merstowe, Acocks Green, Birmingham. M.R.C.S.Eng. 1867, M.D.R.U.I., L.S.A.Lond. *Ed.* Birmingham and Belfast. (Retired.)

Hadley, L. L., St. Leonard's, Lozells rd., Aston Manor, Birmingham. M.B., Ch.B.Birmg. 1905. H.S. Gen. Hosp., Birmg.

Hadley, W. J., 33, Queen Anne st., W. (*T.* 748 May.). L.S.A.Lond. 1883, M.D.Durh., F.R.C.P.Lond., F.R.C.S.Eng., D.P.H. *Ed.* London Hosp.; Durham; Göttingen. Phys. London Hosp. *Pub.* Fihroid Diseases of Lung, including Fibroid Phthisis.

Hadlow, H., Dep. Insp. Gen. R.N. (retd.). L.S.A.Lond. 1857, M.R.C.S.Eng.

Hadwen, A. St. J., 11, Empress av., Ilford, Essex. M.R.C.S.Eng. 1860, L.S.A.Lond. *Ed.* Westminster Hosp. [M.R.C.S.Eng., L.R.C.P.Lond. 1907.

Hadwen, J., Brunswick ho., Brunswick sq., Gloucester.

Hadwen, W. R., 35, Brunswick sq., Gloucester. M.R.C.S.Eng., L.R.C.P., L.S.A.Lond. 1893, M.D. St.And.

Haegert, J. F., c/o A. Hinder, 36, Filton av., Bristol. M.B., Ch.B.Edin. 1902. *Ed.* Edinburgh. Late Surg. Greenock Inf. [1903.

Hagenauer, H. A., L.R.C.P. & S.Edin., L.F.P.S.Glas.

Hagerty, J. A., 2, Bruce st., Clydebank, N.B. (*T.* 210 X 8 Nat.). M.B., Ch.B.Glas. 1902. *Ed.* Glasgow.

Haggard, T. B. A., 44, Belsize av., Hampstead, N.W. M.R.C.S.Eng., L.R.C.P.Lond. 1903, B.A. *Ed.* St. Bart.'s. Late Snr. & Jnr. H.S. St. Bart.'s Hosp.

Haggart, J., Aherfeldy, Perthsh. M.B., M.S.Edin. 1873.

Hague, J., 2, Chesterfield rd., Ainsdale, nr. Southport. M.R.C.S.Eng., L.R.C.P.Lond. 1892, D.P.H. *Ed.* Manchester. Late H.S. Roy. Hosp., Chelsea.

Hague, J. L., Northern Hosp., Winchmore hill, N. L.R.C.P.Lond. 1889, B.A. *Ed.* Westminster Hosp. Snr. Asst. M.O. Northern Hosp.

Hahn, J. A. L., Stellenbosch, Cape Colony. M.D., B.S. Dub. 1908.

Haig, A., 7, Brook st., W. (*T.* 3373 May.). M.R.C.S. Eng. 1879, M.D.Oxfd., F.R.C.P.Lond., M.A. *Ed.* St. Bart.'s; Oxford. Phys. Metropolitan Hosp. *Pub.* Uric Acid as a factor in the causation of Disease.

Haig, A. N., Kingston, Yeovil, Som. M.B., Ch.B. Aberd. 1899, M.A. *Ed.* Aberdeen. Surg. Yeovil and Dist. Hosp.

Haig, D., Braeside, Springburn, Glasgow. L.R.C.P. & S.Edin., L.F.P.S.Glas. 1904. *Ed.* Glasgow.

Haig, D. V., Dernchol m, Stanhope rd., Darlington (*T.* 219). M.B., C.M. 1895, M.D.Aberd. *Ed.* Aberdeen. Hon. Anæst. Darlington Hosp.

Haig, F. M., Trevone, Woking, Surrey (*T.* 137 Y). M.R.C.S.Eng. 1885, M.D., B.S.Camb. *Ed.* Cambridge; St. Thomas. Late Surg. & Ophth. Surg. Coventry Hosp.

Haig, H. A., M.R.C.S.Eng., L.R.C.P.Lond. 1904.

Haig, K. G., 7, Brook st., W. (*T.* 3373 May.). M.R.C.S. Eng., L.R.C.P.Lond. 1908. *Ed.* St. George's.

Haig, P. B., Major I.M.S., Bengal. M.B., M.S.Edin. 1889.

Haig, P. de H., I.M.S., Bengal. M.R.C.S.Eng., L.R.C.P. Lond. 1873.

Haig, T. A., 3, Bezuidenhout st., Troyeville, Johannesburg, Transvaal (*T.* 1534). M.B., C.M.Glas. 1889. *Ed.* Glasgow. Translator of Marckwald's Movements of Respiration.

Haig, T. B., 88, Dalston la., N.E. (*T.* 2081). L.R.C.P. & S.Edin. 1900, L.S.A.Lond., M.D.Brux. *Ed.* St. Bart.'s; Edinburgh; Brussels. Late Casualty M.O. East Lond. Hosp. for Chil. and Disp. for Wom., Shadwell.

Haig, W., Galvelmore, Crieff, N.B. (*T.* 2 X 2). M.B., C.M.Edin. 1894. *Ed.* Edinburgh. Surg. Order of Foresters. *Pub.* First Aid Treatment of Abdominal Wounds.

Haig-Brown, C. W., Charterhouse, Godalming, Surrey. M.R.C.S.Eng. 1881, M.D., C.M.Aberd., L.S.A.Lond. *Ed.* St. Thomas' and Aberdeen. M.O. Charterhouse School. *Pub.* Tonsilitis in Adolescents.

Haigh, B., 9, Kingsgate st., Winchester. M.R.C.S. Eng., L.R.C.P.Lond. 1908.

Haigh, H., Clifton lodge, Meltham, nr. Huddersfield (*T.* 10 Meltham). M.R.C.S.Eng., L.R.C.P.Lond. 1896, M.A. *Ed.* Cambridge and St. Mary's. M.O. Conv. Home, Meltham.

Haigh, J. W., East view, Milnsbridge, Huddersfield (*T.* 0108 Milnsbridge). L.S.A.Lond. 1899. *Ed.* Leeds.

Hailes, C. D. G., 27, Alma rd., Clifton, Bristol (*T.* 2208 Y Nat.). M.B. 1884, M.D., M.S., F.R.C.S. Edin., L.M. *Ed.* Edinburgh. Hon. Asst. Surg. Bristol Eye Hosp. Inventor of Hailes' Portable Illuminative attachment for the Ophthalmoscope. *Pub.* The Clinical Aspect of Iritis. Edin. Med. Jour.

Hailstone, J. E., 21, Lansdown terr., Cheltenham. M.R.C.S.Eng., L.R.C.P.Lond. 1907. *Ed.* Cambridge; St. Bart.'s. H.S. Addenbrooke's Hosp., Camb.

Haines, A., M.R.C.S.Eng., L.R.C.P.Lond. 1894.

Haines, A. H., 12D, Cotham rd., Bristol (*T.* 2302 Y). M.R.C.S.Eng., L.S.A.Lond. 1871. *Ed.* Guy's. Late M.O.H. Port of Wisbeach.

Haines, A. W., Pantgoleu, Llanbedr, R.S.O., Merioneth. L.S.A. 1894, L.R.C.P.Lond., M.R.C.S.Eng., B.Sc. *Ed.* Birmingham. Late Snr. Asst. M.O. N. Riding Asyl., Yorks.

Haines, C. H., Princes st., Auckland, N.Z. M.D., M.S. Q.U.I. 1870.

Haines, F. H., Brookside, Winfrith Newburgh, nr. Dorchester. M.R.C.S.Eng., L.R.C.P.Lond. 1889, D.P.H. *Ed.* Univ. Coll. Hosp.

Haines, H., Sea view, Shortland st., Auckland, N.Z. L. 1879, F.R.C.S., L.R.C.P.Edin.

Haines, H. A., Lt. Col. R.A.M.C., Ambala, India. M.D., M.S.R.U.I. 1882.

Haines, J. F., 42, Dartmouth Pk. hill, N.W. (*T.* 1945 North). M.D., M.Ch., M.A.O.R.U.I. 1885, L.M. *Ed.* Cork. Surg. Mid. Rly. F.S.

Haines, J. W., Hill Common Poultry Farm, Sutton Coldfield. M. 1894, F.R.C.S.Eng., M.D., B.S., L.R.C.P. Lond.

Hains, W. R. H., 1, Asbcburcb terr., Shepherd's Bush, W. L.K.Q.C.P.I., M.R.C.S.Eng. 1886.

Hainsworth, J. W., Moravian bo., Greengates, Bradford (*T.* 24 X Idle). M.B., Ch.B.Vict. 1894. *Ed.* Leeds. Late Res. Obst. Off. Leeds Gen. Inf.

Hainworth, E. M., 16, Albion st., Hull (*T.* 850 Nat.). M. 1892, F.R.C.S.Eng., M.D., B.S., L.R.C.P.Lond., B.Sc. *Ed.* St. Thomas'. Hon. Asst. Surg. Hull Roy. Inf. *Pub.* Popliteal Aneurism in a Female. B.M.J., 1898.

Hair, A., 481, Holloway rd., N. (*T.* 1013 North). M.R.C.S.Eng., L.R.C.P.Lond. 1896, D.P.H. *Ed.* Univ. Coll., Lond.

Hair, J., Brinklow, nr. Coventry, Warwicksh. M.D. 1860, F.F.P.S.Glas.

Hair, P., 5, The Crescent, Carlisle. C.M. 1866, M.D.Edin. *Ed.* Edinburgh and Paris. Snr. Hon. Surg. Carlisle Disp. *Pub.* On the Muscular Fibres of the Alligator. Jour. Anat. and Physiol.

Halahan, J., Lavalle 308, Buenos Aires. M.B., B.S. Dub. 1892.

Halahan, R. E., Lavalle 308, Buenos Aires. B.S. 1901, M.D.Dub.

Halahan, S. H., Edenhope, Victoria, Australia. M.B., B.S.Dub. 1885.

Halahan, T. D., Staff Surg. R.N. M.B., B.S.Dub. 1890.

Haldane, J. S., Cherwell, Oxford. C.M. 1885, M.D. Edin., M.A., F.R.S. *Ed.* Edinburgh. Fellow New College, Oxford. (Not in practice.)

Haldane, P. S., Viewforth, Bridge of Allan. M.B., B.S. Edin. 1900.

Haldane, W., Viewforth, Bridge of Allan, Stirlingsh. M.S. 1872, M.D., F.F.P.S.Glas.

Hale, C. D. B., 3, Sussex pl., Hyde Pk., W. (*T.* 493 May.). M.R.C.S.Eng. 1872, L.R.C.P.Lond., M.D. Durh. *Ed.* St. George's and Vienna. Late Med. and Surg. Registrar Vict. Hosp. for Chil. *Pub.* Case of Diaphragmatic Hernia. Clin. Soc. Trans.

Hale, C. H., D.S.O., Major R.A.M.C., Triumlgberry, Deccan, India. L.R.C.P.Lond., M.R.C.S.Eng. 1884. *Ed.* St. Mary's. In cbarge No. 1 Section Hosp., Triumlgherry.

Hale, E., 4, Mere la., Wallasey, Chesb. L.R.C.P.Lond., M.R.C.S.Eng. 1889. *Ed.* Liverpool. Late H.S. Roy. Southern Hosp., L'pool.

Hale, E. R. S., Hopefield, Saundersfoot, Pembrokesh. L.R.C.P. & S.Edin., L.F.P.S.Glas. 1908.

Hale, E. T., 498, Higb rd., Chiswick, W. L.R.C.P. & S. Edin. 1871, L.M., L.S.A.Lond. *Ed.* Bristol and Edinburgh.

Hale, G. E., D.S.O., A.M.S. M.R.C.S.Eng., L.R.C.P. Edin. 1884.

Hale, L. H. D., Chillington nr. Kingsbridge, S. Devon. M.R.C.S.Eng., L.R.C.P.Lond. 1894, D.P.H. *Ed.* St. George's. Late R.M.O. Roy. Boscombe Hosp.

Hale, R. E. V., 3, Sussex pl., Hyde pk., W. M.R.C.S. Eng., L.R.C.P.Lond. 1907.

Hales, R. T., Holt, Norfolk. M.R.C.S.Eng. 1875, M.D. Aberd., L.S.A.Lond. *Ed.* St. Bart.'s; Dublin; Aberdeen. Poor Law M.O. Holt dist. Erpingham Union.

Halford, G. B., Melbourne, Australia. M.R.C.S.Eng. 1852, M.D.St.And., L.S.A., M.R.C.P.Lond.

Halket, G., 4, Royal cres., Glasgow (*T.* 2705 P.O.). M.D., C.M. 1873, F.F.P.S.Glas. *Ed.* Glasgow. Vienna; Berlin. Phys. Roy. Samaritan Hosp. for Wom., Glasgow. *Pub.* Maternal Impressions and Emotions and Infantile Deformities. Glas. Med. Jour., 1892.

Halkyard, A. L., Portland Towers, London rd., Leicester. M.R.C.S.Eng. 1886, L.R.C.P.I., L.M. *Ed.* Manchester.

Hall, A., Waterbouses, Asbbourne, Derbysh. M.R.C.S. Eng. 1882. *Ed.* Manchester. M.O.H. Mayfield R.D.

Hall, A. A., 2, Hermitage pl., Leith. M.B., B.S.Edin. 1903.

Hall, A. J., 13, Battery pl., Rothesay (*T.* 190). M.B., C.M. 1875, M.D.Glas., D.P.H. *Ed.* Glasgow. M.O.H. Roy. Burgb of Rothesay.

Hall, A, J., Dunedin Hosp., Dunedin, N.Z. M.B., B.S. New Zealand 1900, M.R.C.S.Eng., L.R.C.P.Lond.

Hall, A. J., 342, Glossop rd., Sheffield (*T.* 2179). M.B. 1889, M.D.Camb., F.R.C.P.Lond., M.A. *Ed.* Cambridge; Sheffield; St. Bart.'s. Phys. Sheffield Roy. Hosp. *Pub.* The Ætiology of Infantile Eczema. Brit. Jour. Dermatol., 1905.

Hall, A. P., 12, Queen st., Woodside, Aberdeen. M.B., Ch.B.Aberd. 1906. *Ed.* Aberdeen.

Hall, A. R., L.R.C.P.Lond., M.R.C.S.Eng. 1902.

Hall, A. W., Chapel Park, Forfar (*T.* 73). L.R.C.P. & S.Edin., L.F.P.S.Glas. 1903. *Ed.* Edinburgb.

Hall, B., West Mersea, Colchester. M.R.C.S.Eng. 1880, M.B.Lond. *Ed.* St. Bart.'s. Dist. M.O.

Hall, C., Hirst ho., Batley Carr, Dewsbury. M.D. 1878, M.S.Q.U.I.

Hall, C. B., 7, Compton terr., Highbury, N. (*T.* 2191 North). M. 1893, F.R.C.S.Eng., L.R.C.P.Lond. *Ed.* St. Mary's. Dist. Surg. City of London Lying-in Hosp. *Pub.* A Method of making Home-made Humanized Milk. Lancet.

Hall, C. H., 11, Loates la., Watford, Herts (*T.* 61). C.M. 1890, M.D.Glas. *Ed.* Glasgow. Hon. M.O. Watford Dist. Hosp.

Hall, C. R., 7A, Leigh rd., Leigh, Lancs. M.B., B.S. Vict. 1900.

Hall, C. R., Hatfield, Herts. M.R.C.S.Eng., L.R.C.P. Edin. 1877.

Hall, C. R. F., Maddington ho., Shrewton, S.O., Wilts. M.R.C.S.Eng., L.R.C.P.Lond. 1905, B.C.Camb., M.A. *Ed.* London Hosp. Late H.P. London Hosp.

Hall, D. G., 30, Brunswick pl., Hove (*T.* 2765). M.B. 1900, M.D.Camb., M.R.C.P.Lond., M.R.C.S.Eng., M.A. *Ed.* Cambridge; Edinburgh; London. Asst. Phys. Sussex Co. Hosp., Brighton. *Pub.* Cardiac Aneurysms.

Hall, E. A., Seacombe, Adelaide rd., Surbiton (*T.* 127 Nat. Kingston). M.B., C.M.Edin. 1872. *Ed.* Edinburgh.

Hall, E. A. W., Lt. Col. I.M.S., Bengal. M.B., M.S. Edin. 1886.

Hall, E. F., 72, Stockwell Pk. rd., S.W. M.R.C.S.Eng. 1858, M.D.St.And., L.R.C.P.Edin. *Ed.* St. Bart.'s.

Hall, E. G., 53, Hampton rd., Redland, Bristol (*T.* 2261 Y). M.R.C.S.Eng., L.R.C.P. 1890, M.B.Lond. *Ed.* Bristol and Guy's. Late Surg. Bristol Disp.

Hall, E. S., Bath lodge, Bitterne, Hants (*T.* 75 X Southampton). M.R.C.S.Eng., L.R.C.P. 1898, M.B. Lond.

Hall, F., 121, Blackburn st., Radcliffe, nr. Manchester. L.R.C.P. & S.Edin. 1890, L.F.P.S.Glas. *Ed.* Manchester and Edinburgh. Surg. Ocean S.S. Co.

Hall, F., Gordon mount, Bevois hill, Southampton. L.S.A.Lond. 1855, M.R.C.S.Eng.

Hall, F., Ba, Fiji Islands. L. & L.M.R.C.P. & S.I. 1897. *Ed.* Dublin. Dist. M.O. Colonial Med. Service. Fiji.

Hall, F., 18, Shakespeare st., Nottingham (*T.* 857). L.R.C.S.I. 1885, L.R.C.P.I. *Ed.* Dublin.

Hall, F., East Bank, Beech rd., Stockport, Chesh. M.B., Ch.B.Manch. 1907. *Ed.* Manchester. Late H.P. M'chester Roy. Inf.

Hall, F. de Havilland, 47, Wimpole st., W. (*T.* 906 Pad.). M.R.C.S.Eng., L.S.A.Lond. 1868, M.D., F.R.C.P.Lond. *Ed.* St. Bart.'s. Snr. Phys. Westminster Hosp. *Pub.* Diseases of Pleura and Mediastinum. Allchin's Manual of Med.

Hall, F. J. V., Red hill, S. Yardley, Birmingham. L.S.A.Lond. 1893, M.B., Ch.B.Birmg. *Ed.* Birmingham. Lecturer on Anat., Physiol., and Hygiene Birmg. Sch. Bd. Sub-Editor Midland Med. Jour.

Hall, F. W., 30, College st., Sydney, N.S.W. (*T.* 1529). M.R.C.S.Eng., L.R.C.P. 1890, M.D., M.S.Lond. *Ed.* Guy's.

Hall, F. W. G., Lt. Col. R.A.M.C., Dinapore, India. M.B., M.S.Edin. 1883.

Hall, G., Wyndham lodge, Milford, Surrey. C.M. 1884, M.D.Edin. *Ed.* Edinburgh. Dist. M.O. & P.V. Hambledon Union.

Hall, G., 637, Wellington st., Montreal, Canada (*T.* 3197 Main). C.M., M.D.Montreal 1896, L.R.C.P. & S. Edin., L.F.P.S.Glas., M.D., C.M.McGill. *Ed.* Montreal. Late R.M.O. Western Gen. Hosp.

Hall, G., 9, Ellison pl., Newcastle-on-Tyne (*T.* 52 P.O.). L. 1903, M.R.C.P., M.D.Lond., M.R.C.S.Eng., B.Sc. *Ed.* Univ. Coll., Lond. Asst. Phys. Roy. Vict. Inf., Newcastle-on-Tyne. *Pub.* Two cases of Congenital Defect of the Abdominal Muscles, with pathological changes in the Genito-Urinary Organs. Lancet, 1907.

Hall, G., 1, West End terr., Stockton-on-Tees (*T.* 115). M.B., Ch.B.Aberd. 1905, M.A. *Ed.* Aberdeen. *Pub.* Case of Spontaneous Inversion of Uterus. B.M.J., Ap. 11, 1908.

Hall, G. C., L.S.A.Lond. 1884, M.R.C.S.Eng.

Hall, G. J. A., Kimbolton, Feilding, N.Z. L. & L.M. R.C.P. & S.I. 1890.

Hall, G. Rome, 51, West Ferry rd., Millwall, E. M.B. 1885, M.S., M.D.Durh. *Ed.* Newcastle-on-Tyne. Late Snr. M.O. W. African Med. Staff. *Pub.* Human Evolution.

Hall, H. A. N., Horsegrove ho., Rotherfield, Sussex (*T.* 15). M.R.C.S.Eng., L.R.C.P.Lond. 1896. *Ed.* St. Mary's. M.O. & P.V. Rotherfield dist. Uckfield Union.

Hall, H. B., Staff Surg. R.N., H.M.S. St. George, Home Fleet. M.B., C.M.Edin. 1891. *Ed.* Edinburgh.

Hall, Helena A., Isolation Hosp., Chingford, N.E. L.R.C.P. & S.I. 1902. *Ed.* Dublin. R.M.O. Isolation Hosp., Chingford.

Hall, H. G., I.M.S., Madras. M.R.C.S.Eng. 1867, L. & L.M.K.Q.C.P.I.

Hall, H. J., Bankside, Mayfield, Sussex. M.R.C.S.Eng. 1858, L.R.C.P.Lond. *Ed.* St. Bart.'s. Late M.O. Mayfield dist. Uckfield Union. (Retired.)

Hall, H. S., The Elms, Leigh, Lancs (*T.* 68). M.R.C.S. Eng. 1885, L.R.C.P.Lond. *Ed.* Manchester. Hon. Surg. Leigh Inf.

Hall, H. S. W., 20, Castle st., Hertford. L. & L.M. R.C.P. & S.I. 1880. *Ed.* Dublin. M.O. Permanent Staff 4th Beds and troops, Hertford.

Hall, I. Walker, 9, Royal pk., Clifton, Bristol (*T.* 2536 Y). Ch.B. 1899, M.D.Vict. *Ed.* Manchester. Prof. of Path. and Bact., Univ. Coll., Bristol. *Pub.* Pathology of Metabolism.

Hall, J., Park lane ho., Royton, Lancs. L.R.C.P. & S. Edin. 1880, M.D.St.And.

Hall, J., L.R.C.S.Edin., M.D.Glas. 1859.

Hall, J. A., Lockwood, Huddersfield. M.R.C.S.Eng. 1869.

Hall, J. A., 45, Belgrave rd., Edgbaston, Birmingham (*T.* 5406). M.R.C.S.Eng., L.R.C.P.Lond. 1896. *Ed.* Birmingham. Hon. M.O. Middlemore Emigration Homes.

Hall, J. A. T., The Borough ho., Hinckley, Leics (*T.* 9 X). L.R.C.P. & S.Edin., L.F.P.S.Glas. 1889, L.M. *Ed.* Glasgow. M.O. & P.V. Stoke Golding dist. Hinckley Union.

Hall, J. B., 116, Manningham la., Bradford (*T.* 1358). M.B. 1892, M.C.Camb., F.R.C.S.Edin., M.A. *Ed.* Cambridge; St. Thomas'; Leeds. Hon. Surg. Bradford Roy. Inf.

Hall, J. C., Rowantree ho., Monaghan. Lic. Med., Lic. Surg. 1877, M.B., B.S.Dub., L.M.

Hall, J. C., Tadcaster (*T.* 86). M.B., B.Ch., B.A.O. Dub. 1904, L.M., B.A. *Ed.* Dublin. M.O. & P.V. Pontefract Union, Castleford Dist.

Hall, J. F., Fleet Surg. R.N. M.B., M.S.Aberd. 1893.

Hall, J. F., 71, Strand, W.C. (*T.* 4667 Gerr.). M.B., C.M.Edin. 1892. *Ed.* Edinburgh. Managing Director Field Hall, Ltd., Med. Transfer Agents, Lond. and Leeds.

Hall, J. H., 283, Manchester rd., Bolton (*T.* 58 Y). L.R.C.P. & S.Edin., L.F.P.S.Glas. 1896. *Ed.* Manchester and Dublin.

Hall, J. L., Lt. Col. R.A.M.C., Quetta, India. L.S.A. Lond. 1877, L.R.C.P.Edin., M.R.C.S.Eng.

Hall, J. M., 104, Upp. Clapton rd., N.E. M.D., B.Ch., B.A.O.R.U.I. 1889, F.R.C.S.Eng., D.P.H. *Ed.* Belfast; London Hosp.; King's Coll., Lond. P.V. North dist. Hackney Union.

Hall, J. P., 7, Eaton rd., West Derby, Liverpool (*T.* 355 Anfield). M.B., Ch.B.Vict. 1895, M.R.C.S.Eng., L.R.C.P., M.B., B.S.Lond. *Ed.* Manchester and Dublin. Late H.S. Roy. Inf., M'chester.

Hall, J. R., Troughend, Woodburn, Northumb. M.B., Ch.B.Edin. 1907. *Ed.* Edinburgh.

Hall, J. S., Frensham, Farnham, Surrey. M.R.C.S. Eng., L.R.C.P.Lond. 1897, M.D., B.S.Durh. *Ed.* St. Thomas'; Durham. M.O. & P.V. Frensham Div. Farnham Union.

Hall, J. S., M.B.Durh. 1892.

Hall, J. T., Alton, nr. Cheadle, Staffs. M.R.C.S.Eng. 1872, L.R.C.P.Lond.

Hall, J. T. B., Waterhouses, Ashbourne, Derbysh. M.B., Ch.B.Vict. 1907. *Ed.* Manchester.

Hall, J. W., Simmer and Jack Hosp., Germiston, Transvaal. L.A.H.Dub. 1885.

Hall, M., Parbold, nr. Southport. L.R.C.P. & S.Edin., L.F.P.S.Glas. 1896. *Ed.* Manchester.

Hall, O., 6, Devonshire villas, Plymouth (*T.* 543). L.R.C.P. & S.Edin., L.F.P.S.Glas. 1897, D.P.H. *Ed.* Durham and King's Coll., Lond. M.O.H. Co. Boro' of Devonport.

Hall, P., 553, Anlaby rd., Hull. M.R.C.S.Eng., L.R.C.P. Lond. 1908.

Hall, R., L.R.C.P. & S.Edin. 1886.

Hall, R. C. B., Linden ho., Swadlincote, nr. Burton-on-Trent. M.R.C.S.Eng. 1898, L.R.C.P.Lond. *Ed.* Birmingham. Late Surg. Training Ship Illawarra.

Hall, R. D. G., Alexandria, FitzAlan rd., Littlehampton. M.R.C.S.Eng. 1878.

Hall, R. H., Lt. Col. R.A.M.C., c/o Headquarters, London Command. M.D., M.S.R.U.I. 1883.

Hall, R. H., Hillside, Headingley, Leeds (*T.* 5 Headingley). M.B., B.C.Camb. 1891, M.A. *Ed.* Cambridge; Leeds; St. Thomas'. Certif. Factory Surg.

Hall, R. J. D., Major R.A.M.C., Holywood. L.R.C.P. & S.Edin. 1884.

Hall, R. M., Broughton, Stockbridge, Hants. M.B., C.M.Edin. 1896. *Ed.* Edinburgh. Late Surg. Tyne Pilotage Commission.

Hall, R. W. B., Surg. R.N., H.M.S. Gladiator, Home Fleet. M.R.C.S.Eng., L.R.C.P.Lond. 1900. *Ed.* Guy's.

Hall, S. H., 49, Speneer st., Carlisle. M.B., C.M.Edin. 1894. *Ed.* Edinburgh. Police Surg.

Hall, S. O., Major R.A.M.C., Secunderabad, India. L.R.C.P. & S.Edin., L.F.P.S.Glas. 1896.

Hall, T. G., M.B., B.S.Durh. 1891.

Hall, T. G. H., Whangarei, Auckland, N.Z. L.R.C.S.I., L. & L.M.K.Q.C.P.I. 1883.

Hall, T. L., Dilwyn, Herefordsh. M.R.C.S.Eng., L.S.A. Lond. 1880. *Ed.* Birmingham. Late H.S. Bridgenorth Inf.

Hall, T. W., 93, Gordon rd., Ealing, W. M.D., L.R.C.S. Edin. 1853.

Hall, W., 15, Carlton cres., Southampton. M.R.C.S. Eng., L.R.C.P.Lond. 1889.

Hall, W., Hillside, Headingley, Leeds (*T.* 5 Headingley). M.R.C.S.Eng., L.S.A.Lond. 1855, L.M. *Ed.* Leeds and Guy's. Late Surg. Hosp. for Wom. and Chil.

Hall, W., Stonewell, Lancaster (*T.* 15). L. 1871, F.R.C.S., L.R.C.P.Edin., M.D.Brux. *Ed.* Edinburgh. Snr. Hon. Surg. Roy. Lancaster Inf.

Hall, W., 244A, High st., Watford. L.R.C.P. & S.Edin., L.F.P.S.Glas. 1891. *Ed.* Manchester.

Hall, W., Mount Pleasant, Edmondsley, Durham. L.R.C.P. & S.Edin., L.F.P.S.Glas. 1903. *Ed.* Durham; Newcastle-on-Tyne; Edinburgh.

Hall, W. H., Fordcombe, nr. Tunbridge Wells. L.R.C.P. Lond., M.R.C.S.Eng. 1885.

Hall, W. H., Goldsworth rd., Woking. M.R.C.S.Eng. 1875, L.R.C.P.Edin., L.S.A.Lond. *Ed.* Guy's.

Hall, W. S., 348, Wakefield rd., Bradford (*T.* 959). M.B., Ch.B.Aberd. 1897. *Ed.* Aberdeen and Middlesex Hosp.

Hall, W. T., 10, Percy terr., Newcastle-on-Tyne (*T.* 02813). M.B., C.M.Edin. 1893. *Ed.* Edinburgh. Late H.P. Roy. Inf., Edin.

Hall, W. W., 5, Birchington rd., Kilburn, N.W. C.M. 1884, M.D.Edin., M.R.C.S.Eng. *Ed.* Edinburgh and St. Mary's. M.O. St. Monica's Hosp. for Chil. *Pub.* The Needs of Man.

Hall-Edwards, J. F., 103, Newhall st., Birmingham (*T.* 484 Cent.). L.R.C.P.Edin. 1885. *Ed.* Birmingham. M.O. i/c X-Ray Dept., Gen. Hosp., Birmg. *Pub.* X-Ray Dermatitis: its Treatment and Prevention.

Hallam, A., Oak Hill ho., Parker's rd., Sheffield (*T.* 106 Broomhill). M.R.C.S.Eng., L.S.A.Lond. 1869. *Ed.* Charing Cross Hosp. and Sheffield. Cons. Surg. Sheffield Roy. Inf.

Hallam, A. R., 436, Glossop rd., Sheffield (*T.* 1424 Cent.). Ch.B. 1901, M.D.Edin. *Ed.* Edinburgh. M.O. i/c Electrical Dept., Sheffield Roy. Inf.

Hallam, H., 172, Whitham rd., Sheffield (*T.* 74 Broomhill). M.R.C.S.Eng., L.R.C.P.Lond. 1896. *Ed.* Sheffield and Univ. Coll., Lond. Hon. Anæst. Sheffield Roy. Hosp.

Hallam, P., Norwood Rise, Pitsmoor, Sheffield. M.B., B.S.Edin. 1904.

Hallam, S. R., 586, Old Kent rd., S.E. L.S.A.Lond. 1898. *Ed.* St. Thomas'. Med. Ref. Roy. Lond. F.S.

Hallam, W., Marley Hill, AvenueVictoria, Scarborough. M.R.C.S.Eng. 1874, L.S.A.Lond.

Hallaran, W., Major R.A.M.C., Amritsar, India. M.B., B.S.Dub. 1884.

Hallen, A. E. H. C., 14, Gower st., W.C. M.S. 1889, M.D.Edin.

Hallen, A. H., Pehworth fields, under Stratford-on-Avon. M.B., M.S.Edin. 1889.

Hallett, C. H., Barnsfield, Franklin rd., Harrogate M.B., M.S.Glas. 1889.

Hallett, H. A., Kimbolton, Hunts. C.M. 1873, M.D. Aberd., M.R.C.S.Eng., L.R.C.P., L.S.A.Lond. *Ed.* Aberdeen and Lond. Hosp. M.O. & P.V. Dists. 4 & 5 St. Neots Union.

Hallett, H. G. D., Darenth Asyl., Dartford, Kent. M.R.C.S.Eng., L.R.C.P.Lond. 1893. *Ed.* St. Bart.'s. Snr. Asst. M.O. Darenth Asyl.

Halley, E., M.R.C.S.Eng., L.S.A.Lond. 1858.

Halley, J., Govt. M.O., Fiji. M.B., C.M.Aberd. 1887, D.P.H. *Ed.* Aberdeen. Late Civil Surg. R.A.M.C., W. and S. Africa.

Halley, W., 724, Fulham rd., S.W. M.R.C.S.Eng., L.R.C.P.Lond. 1888.

Halliburton, W. D., 17, Marylebone rd., N.W. (*T.* 3492 May.). M.R.C.S.Eng. 1883, M.D., F.R.C.P.Lond., B.Sc., LL.D., F.R.S. *Ed.* Univ. Coll., Lond. Prof. of Physiol. King's Coll., Lond. *Pub.* Handbook of Physiology.

Halliday, F. W., Ripley lodge, Wortley, Leeds. M.R.C.S. Eng., L.R.C.P.Lond. 1887.

Halliday, H. D., 12, Blandford rd., Bedford pk., Chiswick, W. M.R.C.S.Eng. 1885. *Ed.* St. Bart.'s.

Halliday, J., Scarsdale, Cleckheaton (*T.* 0184). M.B., Ch.B.Edin. 1901. *Ed.* Edinburgh. Late Snr. H.S. Halifax Inf.

Halliday, J. C. W., 215, Macquarie st., Sydney, N.S.W. (*T.* 2543). M.B., Ch.M.Sydney 1896, F.R.C.S.Edin., D.P.H. *Ed.* Sydney. Hon. Asst. Ophth. Surg. Roy. Prince Alfred Hosp., Sydney.

Halliday, J. R., 33, Packington st., Essex rd., N. M.B. 1899, M.D.Durh. *Ed.* Durham.

Halliday, R. T., 14, St. Andrew's drive, Pollokshields, Glasgow. M.B., C.M.Glas. 1889. *Ed.* Glasgow. Phys. Glasgow Police Force, Fire Brigade, and Lighting Dept. Editor Red Cross and Ambulance News.

Hallidie, A. H. S., Avondale, Meads, Eastbourne (*T.* 37). M. 1890, F.R.C.S.Eng., M.B., B.C.Camb., M.A. *Ed.* Cambridge and London Hosp. Ophth. Surg. E. Sussex Hosp.

Halligan, A. M. J., Dispensary ho., Ballinacor, Kilbride, Co. Wicklow. L.R.C.P. & S.I. 1894, L.M. *Ed.* Dublin. M.O. & M.O.H. Dunganstown Disp., Rathdrum Union.

Hallilay, H., 126, Burley rd., Leeds. L.S.A.Lond. 1885, L.F.P.S.Glas.

Halliday, H., Indian Medical Service. M.R.C.S.Eng., L.R.C.P.Lond. 1900.

Hallinan, T. J., 210, Camden rd., N.W. M.R.C.S.Eng., L.R.C.P.Lond. 1908.

Halliwell, J., Irwell, Winchcombe, Glos (*T.* 12). M.R.C.S.Eng., L.R.C.P.Lond. 1889. *Ed.* Manchester. M.O. & P.V. Dist. II. Winchcombe Union. *Pub.* Removal of Hatpin from Stomach. Lancet, 1899.

Halliwell, T., The Rowans, Lowther hill, Forest hill, S.E. (*T.* 548 Sydenham). L.R.C.P.Lond., M.R.C.S.Eng. 1886, D.P.H. *Ed.* Guy's. Med. Ref. Sun Insur. Coy.

Halliwell, T. O., Manor pl., Dewsbury, Yorks (*T.* 199). M.R.C.S.Eng., L.R.C.P.Lond. 1894, D.P.H. *Ed.* St. Thomas'. M.O.H. Dewsbury. *Pub.* Statistics of Throat Dept. of St. Thomas' Hosp. in 1894. St. Thos. Hosp. Rep., vol. XXIII.

Hallowes, A. H. B., 11, King st., Maidstone (*T.* 238). M.R.C.S.Eng. 1866, L.S.A.Lond. *Ed.* St. Bart.'s.

Hallowes, H. C., John st., Launceston, Tasmania. M.R.C.S.Eng. 1881, L.R.C.P.Edin.

Hallowes, K. R. Collis, 104, Buckingham Palace rd., S.W. (*T.* 3150 Vict.). M.B., B.Ch., B.A.O.Dub. 1904, L.M., B.A. *Ed.* Dublin. R.M.O. Roy. Pimlico Disp.

Hallowes, R. C., A.M.S. M.B., B.S.Dub. 1904.

Hallowes, W. B., 3, Magnus st., Newark, Notts. L. & L.M.R.C.P.I., L.R.C.S.I. 1876. *Ed.* Dublin. Snr. Surg. Newark Hosp. *Pub.* Puerperal Eclampsia. 4 cases successfully treated by Rectal Injections of Chloral Hydrate. Lancet, 1901.

Hallows, H. P., 41, Hallgate, Doncaster (*T.* 54). M.S. 1882, M.D., F.R.C.S.Edin. *Ed.* Edinburgh; Paris; Berlin; Vienna. Late H.S. Roy. Inf., Edin.

Hallowes, S. P., M.B., M.S.Edin. 1885, D.P.H.

Hallsworth, F. A., Cuxwold Rectory, Caistor, Lincs. M.R.C.S.Eng. 1876, L.R.C.P., L.S.A.Lond.

Hallwright, F. W., Madras Club, Madras, India.

L.R.C.P. & S.Edin., L.F.P.S.Glas. 1893. *Ed.* Edinburgh; Charing Cross Hosp.; Birmingham. Surg. for Immigration to Natal Govt.

Hallwright, M., 124, Hagley rd., Edgbaston, Birmingham (*T.* 171 Edgbaston). M.R.C.S.Eng., L.S.A. Lond. 1867. *Ed.* Birmingham. Elected Member of Council M.D.U.

Hallwright, M. L. G., La Vega, Dominican Republic, W.I. M.R.C.S.Eng., L.R.C.P.Lond. 1895.

Halpenny, M., Scotstown, Co. Monaghan. L.R.C.P. & S.Edin. 1899. *Ed.* Dublin. M.O. Scotstown Disp. dist., Monaghan.

Halpin, J. E., Ovoca lodge, S. Normanton, Derbysh. L. & L.M.R.C.P. & S.I. 1888. *Ed.* Dublin. M.O. & P.V. Mansfield Union.

Halpin, J. H., Wicklow. L.R.C.S.I. 1884, L. & L.M. K.Q.C.P.I. *Ed.* Dublin. Surg. Wicklow Roy. Garrison Artillery.

Halpin, W. C., Falkland lodge, Torquay (*T.* 269). L.R.C.P. & S.Edin. 1886, L.M. *Ed.* Meath and Dublin. M.O. Torquay Lying-in Charity.

Halsall, C. M., 84, Lapstone rd., Millom, Cumberland. M.R.C.S.Eng., L.R.C.P.Lond. 1904. *Ed.* Liverpool.

Halstead, G. E., Albion Hill ho., Ramsgate. B.S. 1886, M.D., L.R.C.P.Lond., M.R.C.S.Eng., B.Sc., B.A. *Ed.* Guy's. Late H.P. Guy's. *Pub.* Infantile Diarrhœa. Guy's Hosp. Reps., 1897.

Halstead, J. I., Ivy grove, Ormerod rd., Burnley. L.S.A.Lond. 1901, M.B., Ch.B.Viet. *Ed.* Manchester; Liverpool.

Halsted, D. G., Carshalton rd., Sutton, Surrey (*T.* 60). M.B.Durh. 1889, M.R.C.S.Eng., L.R.C.P.Lond. *Ed.* Durham and London Hosp. Snr. Clin. Asst. Throat and Ear Dept. Westminster Hosp.

Halsted, H. C., Peckham ho., Peckham, S.E. M.R.C.S. Eng. 1885, L.R.C.P., L.S.A.Lond., M.D.Durh.

Halsted, W. W., Waltham Cross, Herts. M.R.C.S.Eng., L.R.C.P.Lond. 1900. *Ed.* St. Thomas'. Surg. Cheshunt Cott. Hosp.

Halton, H., 97, Hartington rd., Liverpool (*T.* 218 Roy.). M.B., C.M.Edin. 1895. *Ed.* Edinburgh. Late Res. H.S. Roy. Inf., Edinburgh.

Halton, M. J., 95, Chapel st., Leigh, Lancs. L.R.C.P. & S.Edin., L.F.P.S.Glas. 1894.

Ham, B. B., Treasury Bldgs., Brishane, Queensland, Australia. M.R.C.S.Eng., L.R.C.P.Lond. 1896, D.P.H. [M.D.Lond.

Ham, C. E., 15, Farquharson rd., Croydon. M.B. 1902,

Hambleton, G. W., 17, Finsbury pavement, E.C. L.K.Q.C.P.I. 1885. *Ed.* St. Bart.'s; Paris; Cambridge. Late Pres. Polytechnic Physical Development Soc. *Pub.* The Prevention and Cure of Consumption.

Hamel, G., M.V.O., 103, Mount st., W. (*T.* 4600 Ger.). M.R.C.S.Eng. 1888, L.R.C.P.Lond., M.D.Berne. *Ed.* St. Bart.'s.

Hamer, E. S., The Square, Tyldesley, Manchester. L.R.C.P. & S.Edin., L.F.P.S.Glas. 1895. *Ed.* Manchester. M.O. & P.V. Tyldesley and Astley dist. Leigh Union.

Hamer, H., The Square, Tyldesley. M.B., Ch.B.Viet. 1897, B.Sc. *Ed.* Manchester. Late H.S. Roy. Inf., M'chester.

Hamer, R., Grasmere ho., Ashton-under-Lyne (*T.* 73Y). M.B., Ch.B.Vict. 1899. *Ed.* Manchester. Late Snr. H.S. Salford Roy. Hosp.

Hamer, W. H., 55, Dartmouth Pk. hill, N.W. M.R.C.S. Eng. 1886, M.D.Camb., F.R.C.P.Lond., D.P.H.

Hamerton, A. E., D.S.O., Capt. R.A.M.C., c/o Messrs. Holt & Co., 3, Whitehall pl., S.W. M.R.C.S.Eng., L.R.C.P.Lond. 1899. *Ed.* Leeds. Late R.M.O. Leeds Pub. Disp.

Hamerton, G. A., 57, Russell sq., W.C. L.S.A.Lond. 1873, F.R.C.S.Eng., L.R.C.P.Lond. M.O. Inland Revenue Bd., Somerset ho.

Hamerton, M. F., Carisbrooke ho., Pool rd., Newfound Pool, Leicester. M.B., M.S.Dub. 1874.

Hames, G. H., 125, Piceadilly, W. M. 1875, F.R.C.S. Eng., L.R.C.P.Lond.

Hamill, G., 53, Laurence st., Drogheda. L. & L.M. R.C.S.I., L.A.H.Dub. 1889, D.P.H.

Hamill, J. M., 14, South parade, Chiswick, W. M.R.C.S. Eng., L.R.C.P.Lond. 1904, M.D., B.C.Camb., D.P.H., D.Sc., M.A. *Ed.* Cambridge; St. Bart.'s; Univ. Coll., Lond. Inspector of Foods, L.G.B., Whitehall. *Pub.* Papers in Journ. of Physiol.

Hamill, J. W., Clowes ho., Higher Broughton, Manchester (*T.* 4 X Higher Broughton). M.D. 1873, M.Ch.R.U.I., L.M. *Ed.* Belfast and Manchester. Hon. Phys. Greengate Hosp. and Disp., Salford, Manchester. *Pub.* The Case for Vaccination.

Hamill, R. J., Llanelly, S. Wales. L.R.C.P. & S.Edin. 1877, M.D.Q.U.I., M.A.

Hamill, S. M., Burnham ho., Burnham Market, Norfolk. M.D., M.Ch.R.U.I. 1882, B.A. M.O. & P.V. Burnham dist. Docking Union.

Hamilton, A., 49, Douglas terr., Borough rd., Middlesbrough. M.B., M.S.Glas. 1885.

Hamilton, A., 19, Chester pl., Ashton-under-Lyne (*T.* 130). L.R.C.P. & S.Edin. 1865. *Ed.* Edinburgh. Hon. M.O. Dist. Inf.

Hamilton, A., 16, White Friars, Chester. L. 1867, F.R.C.S., L.R.C.P.Edin.

Hamilton, A., St. Mary's Hosp., W. M.R.C.S.Eng., L.R.C.P.Lond. 1908.

Hamilton, A. A., Westhourne ho., Crowle, by Doncaster. L.R.C.P. & S.Edin. 1875, L.M. *Ed.* Edinburgh. M.O.H. Crowle.

Hamilton, A. A., 25, Angas st., Adelaide, S. Australia (*T.* 94). M.B., B.Ch.Dub. 1880, M.B.Adelaide, B.A. *Ed.* Dublin. Hon. Asst. Phys. Adelaide Hosp.

Hamilton, A. D., 41, White Friars, Chester. M.R.C.S. Eng., L.R.C.P. 1901, M.D.Lond. [1903.

Hamilton, A. F., I.M.S. M.R.C.S.Eng., L.R.C.P.Lond.

Hamilton, A. G., 23, Hoole rd., Chester (*T.* 340). M.B., Ch.B.Edin. 1898. *Ed.* Edinburgh and Liverpool. Late H.S. S. Devon and E. Cornwall Hosp., Plymouth.

Hamilton, A. J., Queenstown, Tasmania (*T.* 18). L.R.C.P. & S.Edin., L.F.P.S.Glas. 1887. Surg. Queenstown Hosp.

Hamilton, Agnes M., M.B., B.S.Edin. 1901.

Hamilton, A. W., Fairholme, Camhois, Blyth, Northumberland (*T.* 073*a*). M.B., B.Ch., B.A.O.R.U.I. 1902. *Ed.* Belfast. Late Civil Surg. Netley Hosp.

Hamilton, B., 5, Crediton rd., W. Hampstead, N.W M.R.C.S.Eng., L.R.C.P.Lond. 1889.

Hamilton, D., Ennerdale, Fahan, Londonderry. L.R.C.S.I. 1882, L.R.C.P.Edin. *Ed.* Dublin. M.O. Burt Disp. dist.

Hamilton, Dyddgu, 2, Upp. Wimpole st., W. (*T.* 3926 Pad.). L.S.A.Lond. 1899. *Ed.* London Sch. of Med. for Wom. Late H.S. Maternity Hosp., Clapham.

Hamilton, D'A. I., A.M.S., Portsmouth, L.A.H. Dub. 1900.

Hamilton, D. J., The University, Aberdeen. M.B. 1878, F.R.C.S.Edin., LL.D. *Ed.* Edinburgh; Vienna; Strassburg. Prof. of Path. Aberdeen Univ. *Pub.* Text Book of Pathology.

Hamilton, D. L., Northend, Ashford, Kent (*T.* 1). L.R.C.P. 1887, F.R.C.S.Edin. *Ed.* Dublin. Late Anæst. Southern Hosp., Manchester.

Hamilton, E. T. E., Box 1750 P.O., Johanneshurg (*T.* 269). M. 1891, F.R.C.S.Eng., M.D., M.S., L.R.C.P. Lond., B.Sc. *Ed.* Guy's. Late Dem. of Anat. Guy's Hosp. Editor Transvaal Med. Jour.

Hamilton, E. W., 25, Parsons Green, S.W. M.B.Duh. 1886, L.R.C.S.I., L.M. *Ed.* Dublin.

Hamilton, G., Guy's Hosp., S.E. (*T.* 580 Hop.). M.R.C.S.Eng., L.R.C.P. 1905, M.B., B.S.Lond. *Ed.* Guy's. Surg. Registrar Guy's Hosp.

Hamilton, G., Bordighera, Italy. L.R.C.P. & S.I. 1892, L.M. *Ed.* Dublin.

Hamilton, G., 17, Chester pl., Ashton-under-Lyne (*T.* 130). M.B., Ch.B.Edin. 1898. *Ed.* Edinburgh and Vienna. Late Snr. H.S. Inf. for Chil., L'pool.

Hamilton, G. A. S., Surg. R.N. L.R.C.P. & S.Edin., L.F.P.S.Glas. 1905. *Ed.* Edinburgh. Late Surg. s.s. Shropshire, Bibby Line.

Hamilton, G. C., Livonia, Hannafore, Looe, Cornwall. L.S.A.Lond. 1881, M.B.Durh. *Ed.* London Hosp. and Newcastle-on-Tyne. Late Cons. Surg. E. Ham Hosp.

Hamilton, G. E., Surg. R.N., H.M.S. Vengeance, Channel Fleet. M.B., B.S.Aberd. 1902.

Hamilton, G. G., Boscombe pl., Boscombe, Bournemouth. L. 1879, F.R.C.S., M.B., C.M.Edin., F.R.C.S. Eng. *Ed.* Edinburgh and King's Coll., Lond. Late Surg. Roy. Inf., L'pool. *Pub.* Transverse Wiring of Fractured Patella.

Hamilton, H., C.B., Col. I.M.S., Bengal. M.D., M.S. Q.U.I. 1875.

Hamilton, H., 21, Park cres., Brighton. M.R.C.S.Eng., L.R.C.P., L.S.A.Lond. 1889. *Ed.* Bristol and Univ. Coll., Lond.

Hamilton, H. L., 35, Queen's rd. W., Aberdeen. M.B., B.S.Aberd. 1901.

Hamilton, H. T., Essex ho., Barnes, S.W. (*T.* 647 P.O. Putney). L.S.A.Lond. 1884, L.R.C.P.I., L.M. *Ed.* Charing Cross Hosp. Late Div. Surg. Met. Police (H and Thames Div.).

Hamilton, J., 60, Sydney st., Chelsea, S.W. M.D., M.Ch., L.M.Q.U.I. 1875. *Ed.* Belfast. Late R.M.O. Brownlow Hill Inf., Liverpool.

Hamilton, J., 1, Royal cres., Crosshill, Glasgow. M.B., M.S. 1880, F.F.P.S.Glas.

Hamilton, J., Lifford ho., Dartford, Kent (*T.* 38 Dartford). L.R.C.P. & S.Edin. 1883. *Ed.* Belfast. M.O.H. Dartford U.D.

Hamilton, J., Dromore, Co. Tyrone. L.R.C.S.I., L.K.Q.C.P.I. 1883, *Ed.* Dublin. M.O. & M.O.H. Dromore Disp. Dist.

Hamilton, J., Chapel Hill ho., Huddersfield (*T.* 60 X). M.D., B.Ch., B.A.O.R.U.I. 1889. *Ed.* Galway.

Hamilton, J., L.R.C.P. & S.Edin., L.F.P.S.Glas. 1891.

Hamilton, J., Swadlincote, Burton-on-Trent. L.R.C.P. Edin., L.F.P.S.Glas. 1875, F.R.C.S.Edin., M.D.Durh.

Hamilton, J., 10, Chester sq., S.W. (*T.* 111 Vict.). L.F.P.S.Glas. 1879, L.R.C.P.Edin. *Ed.* Glasgow.

Hamilton, J. A., Major I.M.S., c/o Messrs. Grindlay, Groom & Co., Bombay. M.B., C.M. 1892, F.R.C.S. Edin. *Ed.* Edinburgh. Late Res. Phys. Univ. Wards, Roy. Inf., Edin.

Hamilton, J. A., 379, Stapleton rd., Bristol (*T.* 2 Y 5). L.R.C.P. & S.Edin., L.F.P.S.Glas. 1889, L.M. *Ed.* Glasgow; Birmingham. Surg. Oddfellows.

Hamilton, J. A. G., North terr., Adelaide, S. Australia. M.B.Duh., L.R.C.S.Edin. 1876.

Hamilton, J. B., Tudor ho., Tenby. L.A.H.Duh. 1876, L.R.C.P. & S.Edin.

Hamilton, J. C., 8, Dundas st., Sunderland. L.R.C.P. & S.Edin., L.F.P.S.Glas. 1896.

Hamilton, J. C., Edenbank, Monifieth, Forfarsh. (*T.* 41). L.R.C.P. & S.Edin., L.F.P.S.Glas. 1900. *Ed.* Edinburgh. Phys. and Surg. Gerrard Cott. Hosp., Monifieth.

Hamilton, J. J. C., Upton lodge, Bexley heath, Kent. M.R.C.S.Eng., L.R.C.P.Lond. 1898.

Hamilton, J. L., 30, Sussex sq., Brighton. M.R.C.S. Eng. 1866, L.R.C.P.Edin., L.S.A.Lond., L.M. *Ed.* St. Bart.'s. Late Hon. Pres. Fishermen's Federation. *Pub.* Imperishable Fresh Fish. (Retired.)

Hamilton, J. O., Elm ho., Hawick (*T.* 340). M.B., Ch.B.Edin. 1908. *Ed.* Edinburgh; Manchester.

Hamilton, J. R., Elm ho., Hawick (*T.* 340). M.B., C.M. 1875, M.D., L.R.C.S.Edin. *Ed.* Edinburgh.

Hamilton, J. S., Shilton ho., Coalville, Leicester. L.R.C.P. & S.Edin., L.F.P.S.Glas. 1898. *Ed.* Belfast and Edinburgh. M.O. Post Office.

Hamilton, Lillias, 322, Netherfield rd. N., Liverpool. L.R.C.P. & S.Edin., L.F.P.S.Glas. 1890.

Hamilton, Louisa, 11, Brunswick sq., W.C. (*T.* 10049 Cent.). B.S. 1900, M.D.Lond. *Ed.* London Sch. of Med. for Wom. Asst. Phys. Med. Mission Hosp., Plaistow.

Hamilton, P. J., Arklow, Co. Wicklow. M.B., B.Ch., B.A.O.R.U.I. 1897. *Ed.* Dublin. M.O. Arklow disp. Rathdrum Union. *Pub.* Epidemic Acute Pneumonia. B.M.J., May, 1899.

Hamilton, R., 43, Washwood Heath rd., Birmingham. M.R.C.S.Eng., L.R.C.P. 1890, M.D.Lond. *Ed.* Manchester. M.O. Saltley Training Coll.

Hamilton, R., Craigielea, Dundyvan rd., Coathridge (*T.* 99*a*). M.B., C.M.Glas. 1891, D.P.H. *Ed.* Glasgow. M.O.H. Coatbridge.

Hamilton, R., M.B., M.S.Glas. 1879.

Hamilton, R., 112, Manningham la., Bradford. M.B., M.Ch. 1867, M.D.Glas. *Ed.* Glasgow.

Hamilton, R., Magherabuoy, Portrush, Co. Antrim. M. 1849, F.R.C.S.Eng. Cons. Surg. Roy. Southern Hosp., Liverpool.

Hamilton, R., Derby rd., Douglas, I. of Man (*T.* 89). M.B., C.M.Glas. 1886. *Ed.* Glasgow.

Hamilton, R., 112, Manningham la., Bradford. M.B., B.S.Edin. 1901.

Hamilton, R. H., Kapunda, S. Australia. L. & L.M. K.Q.C.P.I., L. & L.M.R.C.S.I. 1889.

Hamilton, R. J., 82, Rodney st., Liverpool (*T.* 2508 Royal). M. 1888, F.R.C.S.Eng. *Ed.* Oxford and St. Bart.'s. Ophth. Surg. Stanley Hosp., L'pool. *Pub.* Subjective Symptoms in Eye Disease.

Hamilton, R. K., 221, East Park rd., Leicester (*T.* 4691). M.R.C.S.Eng., L.R.C.P.Lond. 1896. *Ed.* London Hosp. M.O. Leicester Prov. Disp.

Hamilton, R. M., Annesley Woodhouse, Nottingham (*T.* 23 E. Kirkby P.O.). L. & L.M.R.C.P. & S.I. 1906. *Ed.* Dublin. Surg. Annesley Colliery.

Hamilton, S., Stanley, Falkland Islands. L.R.C.S.I. 1866, L. & L.M.K.Q.C.P.I.

Hamilton, S., Ballynahinch, Co. Down. M.D., M.Ch., M.A.O.R.U.I. 1882. *Ed.* Belfast. M.O. Post Office.

Hamilton, S., 184, Commercial rd., Newport, Mon (*T.* 0512 Nat.). M.B., B.Ch., B.A.O.R.U.I. 1891, B.A. *Ed.* Dublin. Med. Ref. Workmen's Compens. Act. *Pub.* Congenital Synostosis of both Upper Radio-Ulnar Articulations.

Hamilton, S., R.N. L.R.C.S.I. 1871, L.K.Q.C.P.I.

Hamilton, S. G., A.M.S. M.R.C.S.Eng., L.R.C.P.Edin. 1879.

Hamilton, T., 57, Aberdeen rd., Highbury, N. M.B., F.R.C.S.Edin. 1865. *Ed.* Edinburgh.

Hamilton, T., Moville, Whitefield, nr. Manchester. L.R.C.P. & S.Edin., L.F.P.S.Glas. 1891, L.M. *Ed.* Belfast; Dublin; Edinburgh; King's Coll., Lond.

Hamilton, T., Richmond, Nelson, N.Z. M.B., C.M. Glas. 1892.

Hamilton, T. B., Court of Appeal, Cairo. M.B., Ch.B. 1902, M.R.C.P.Edin. *Ed.* Edinburgh; Breslau; Berlin. Asst. Med. Legal Expert, Native Tribunals.

Hamilton, T. K., Victoria sq., Adelaide, S. Australia. M.B. 1876, M.D.Duh., F.R.C.S.I.

Hamilton, T. W. O'H., C.M.G., Lt. Col. R.A.M.C., Aldershot. M.B., B.S.Duh. 1881.

Hamilton, W., The Abbey, Boyle, Co. Roscommon. M.B., B.Ch. 1877, M.D.Dub., L.M.K.Q.C.P.I. *Ed.* Dublin. M.O. Boyle No. 1 Disp. [Edin. 1895.

Hamilton, W., 95, Wallgate, Wigan. L.R.C.P. & S.

Hamilton, W., 56, Stanhope rd., S. Shields (*T.* 436). Ch.B. 1901, M.D.Edin. Late Asst. M.O. Lodge Moor Hosp., Sheffield.

Hamilton, W. C., 120, Stephen's green W., Dublin. L. & L.M.R.C.P. & S.I. 1892.

Hamilton, W. C., Wharncliffe ho., Lancaster. M.B., M.S.Glas. 1888.

Hamilton, W. C., 6, Queen Anne terr., Plymouth (*T.* 568). M.B., C.M.Edin. 1893. *Ed.* Edinburgh. Hon. Asst. Surg. S. Devon and E. Cornwall Hosp.

Hamilton, W. F., Glencush ho., Dunamanagh, Co. Tyrone. L.R.C.P. & S.Edin. 1884. *Ed.* Glasgow. M.O. Dunamanagh Disp. dist.

Hamilton, W. G., Capt. I.M.S., c/o Messrs. Grindlay, Groom & Co., Bombay. M.R.C.S.Eng., L.R.C.P. Lond. 1899. *Ed.* St. Bart.'s.

Hamilton, W. H., I.M.S., Amritsar, Punjab, India. M.R.C.S.Eng., L.R.C.P.Lond. 1903. *Ed.* St. Bart.'s. Late Ophth. H.S. St. Bart.'s Hosp.

Hamilton, W. M., J.P., Cavendish rd., Eccles (*T.* 115). M.D. 1887, M.Ch., B.A.O.R.U.I., D.P.H. *Ed.* Belfast and Vienna. M.O.H. Boro' of Eccles. *Pub.* School Hygiene.

Hamilton, W. R. G., Edenderry, King's Co. L. 1887, F.R.C.S.I., L.K.Q.C.P.I., L.M. *Ed.* Dublin. M.O. & M.O.H. Edenderry Disp. dist.

Hamilton, W. T., Stratford, Ontario, Canada. M.R.C.S. Eng., L.R.C.P.Lond. 1903.

Hamis, Y., M.B., M.S.Glas. 1891.

Hamman, D. J. H., M.B., B.S.Edin. 1902.

Hammersley, P. H. V., c/o Manager, Parr's Bank, Leek, Staffs. M.R.C.S.Eng., L.R.C.P.Lond. 1887.

Hammerton, G. H. L., The Infirmary, Dewsbury, Yorks. L.R.C.P. & S.Edin., L.F.P.S.Glas. 1900.

Hammond, A. B., 2, Gt. Cambridge st., Hackney rd., N.E. M.R.C.S.Eng., L.R.C.P.Edin., L.S.A.Lond. 1877, L.M. *Ed.* Guy's.

Hammond, C. F. D., West Felton, Audley rd., Hendon, N.W. (*T.* 198 Finchley P.O.). M.B., Ch.B.Glas. 1906. *Ed.* Glasgow.

Hammond, E. C., Astley, Dormans pk., East Grinstead. M.R.C.S.Eng. 1860, L.S.A.Lond. *Ed.* St. Bart.'s.

Hammond, F. A. L., I.M.S. M.R.C.S.Eng., L.R.C.P. Lond. 1894.

Hammond, J., 5, Curraghmore terr., Scalby, R.S.O., Yorks. M.B., Ch.B.Glas. 1905. *Ed.* Glasgow. Late Jnr. H.S. Scarbro' Hosp. and Disp.

Hammond, J. A. B., Carlyon, Hope rd., Shanklin, I. of W. (*T.* 6). M.B. 1901, L.R.C.P.Lond., M.R.C.S. Eng. *Ed.* Guy's. Late H.P. Guy's Hosp.

Hammond, J. H., J.P., 11, Winckley sq., Preston. M.R.C.S.Eng. 1850, M.D.Aberd., M.R.C.P., L.S.A. Lond. *Ed.* Glasgow and St. Thomas'. Cons. Phys. Stonyhurst Coll.

Hammond, W., J.P., Stuart ho., Liskeard, Cornwall (*T.* 4 X P.O.). M.R.C.S.Eng. 1870, L.S.A.Lond., L.R.C.P.Edin. *Ed.* Univ. Coll., Lond. Surg. Liskeard Cott. Hosp.

Hamond, P. W., 61, Melfort rd., Thornton Heath. M.R.C.S.Eng., L.R.C.P. 1903, M.B.Lond. *Ed.* Guy's Late H.S. Guy's Hosp.

Hamp, J. W., J.P., Holly ho., Penn rd., Wolverhampton (*T.* 6 Y). L.S.A.Lond. 1876, L.F.P.S.Glas., L.M. *Ed.* Birmingham. Late H.P. Queen's Hosp., Birmg.

Hampson, D., Lucan, Co. Dublin. L. & L.M.R.C.P. & S.I. 1906.

Hampson, J., 265, Bag la., Atherton, nr. Manchester. M.R.C.S.Eng. 1878. *Ed.* Manchester; St. Bart.'s.

Hampson, W., 13, Argyle rd., W. Ealing, W. L.S.A. Lond. 1896, M.A. *Ed.* St. Bart.'s. *Pub.* Radium Explained.

Hampton, P. W., 5, Woodhourne rd., Douglas, Is. of Man (*T.* 444). B.S. 1899, M.D.Edin. *Ed.* Edinburgh. Late Surg. S.A. Field Force.

Hampton, T., Grosmont, Hereford. M.R.C.S.Eng., L.R.C.P. 1895, M.B.Lond. *Ed.* St. Bart.'s. Late H.P. St. Bart.'s Hosp. [& S.I. 1907.

Hanafin, D. J., Milltown, Co Kerry. L. & L.M.R.C.P.

Hanafin, J. B., A.M.S. L. & L.M.R.C.P. & S.I. 1907.

Hanafin, P. J., Lieut. R.A.M.C., Middleburg, Transvaal. L. & L.M.R.C.P. & S.I. 1901, D.P.H.

Hanan, H. A., Rectory, Tipperary. M.B., B.Ch., B.A.O.Dub. 1902, B.A. *Ed.* Dublin.

Hanan, T. J., 102, Chesterfield rd., Bristol. L.R.C.P., L.R.C.S.Edin. 1877.

Hanau, A. c/o J. P. O'Hea, Esq., 121, Rushey Green, Catford, S.E. M.R.C.S.Eng., L.R.C.P.Lond. 1907.

Hanbury, C., Plough court, Lombard st., E.C. M.R.C.S. Eng. 1849, L.S.A.Lond. *Ed.* St. Bart.'s. (Not practising.)

Hanbury, L. F., The Oaks, Sidcup, Kent. M.R.C.S. Eng., L.R.C.P.Lond. 1902.

Hanbury, R. J., Stainforth ho., Upp. Clapton, N.E. (*T.* 1526 Dalston). M.R.C.S.Eng., L.R.C.P.Lond. 1903. *Ed.* St. Bart.'s.

Hanbury, S. B., 5, Leinster sq., Rathmines, Dublin. L. & L.M.R.C.P. & S.I. 1904.

Hanbury, S. W., Banstead Asyl., nr. Sutton, Surrey (*T.* 74). M.R.C.S.Eng., L.R.C.P.Lond. 1901. *Ed.* St. Thomas'. Second Asst. M.O. Lond. Co. Asyl., Banstead.

Hanbury, W. R., West Ham Boro' Asyl., Goodmayes, Ilford, Essex. M.R.C.S.Eng., L.R.C.P.Lond. 1894.

Hancock, A. E., Myrtle cottage, Highfield rd., Saltley, Birmingham. M.R.C.S.Eng., L.R.C.P.Lond. 1897. *Ed.* Birmingham. Late H.S. Birmg. and Midland Ear and Throat Hosp.

Hancock, C. J. S., V.D., 33, Fairlop rd., Leytonstone, Essex (*T.* 525 Wanstead). M.R.C.S.Eng. 1875, M.D. Durh., L.R.C.P.Edin., L.S.A.Lond., L.M. *Ed.* St. Bart.'s and Durham. Late Snr. R.M.O. Leicester Inf. and Fever Hosp. *Pub.* Handbook of Treatment of Coolies in Assam.

Hancock, E. D., 10, Brock st., Bath. M.R.C.S.Eng., L.R.C.P.Lond. 1898. *Ed.* Guy's. Late Civil Surg. Field Force, S.A.

Hancock, F. T., Clovelly, Hounslow, W. M.R.C.S. Eng., L.R.C.P.Lond. 1908.

Hancock, G. C., Elmhurst, Pelham rd., Gravesend. M.R.C.S.Eng., L.R.C.P.Lond. 1895, D.P.H.

Hancock, H. R., Birch st., Wolverhampton. L.R.P.C.I. 1887, L.M., M.R.C.S.Eng.

Hancock, J. E., Summerlea, Hurst Green, Sussex. M.R.C.S.Eng., L.R.C.P.Lond. 1888, D.P.H. *Ed.* Middlesex Hosp. and King's Coll., Lond. M.O. Ticehurst Isolation Hosp.

Hancock, M. Deborah, Alfriston, Surbiton. L.R.C.P. & S.Edin., L.F.P.S.Glas. 1906, M.A. *Ed.* Edinburgh. Late R.M.O. Hospice, High st., Edin.

Hancock, W. I., 27, Queen Anne st., W. (*T.* 2682 Pad.). M. 1896, F.R.C.S.Eng., L.R.C.P.Lond. *Ed.* Guy's. Snr. Asst. Surg. Cent. Lond. Ophth. Hosp. *Pub.* Ring Scotoma.

Hancock, W. J., Wakefield rd., Stalybridge (*T.* 155 C). M.R.C.S.Eng., L.R.C.P.Lond. 1890, B.Sc. *Ed.* Manchester. M.O.H. Boro' of Stalybridge.

Handcock, G., 6, Westfield terr., Scarborough (*T.* 254). L.S.A.Lond., M.R.C.S.Eng. 1888. *Ed.* Leeds.

Handcock, R. O., 193, Green st., Forest Gate, E. M.R.C.S.Eng., L.R.C.P.Lond. 1904. *Ed.* Leeds. Late H.P. Leeds Gen. Inf.

Handcock, W., 252, Girlington rd., Bradford. L.S.A. Lond. 1892, L.R.C.P.I.

Handfield-Jones, C. R., Laneborough, Dale st., Leamington Spa (*T.* 704). M.R.C.S.Eng. 1890, M.D. Durh., L.R.C.P., L.S.A.Lond. *Ed.* St. Mary's. Surg. Co. Police, Leamington.

Handfield-Jones, M., 35, Cavendish sq., W. (*T.* 1163 Pad.). M.R.C.S.Eng. 1879, M.D., F.R.C.P.Lond. *Ed.* St. Mary's. Obst. Phys. St. Mary's. *Pub.* The Heart in Pregnancy, Parturition, and the Puerperal State.

Handford, H., The Shire Hall, Nottingham (*T.* 3234). M.B. 1878, M.D.Edin., F.R.C.P.Lond., D.P.H. *Ed.* Edinburgh. M.O.H. Notts C.C.

Handley, Eva M., 2, Harley pl., W. L.R.C.P. & S. Edin., L.F.P.S.Glas. 1904.

Handley, W. Sampson, 12, New Cavendish st., W. (*T.* 690 Ger.). M. 1895, F.R.C.S.Eng., M.S., M.D.Lond. *Ed.* Guy's and Vienna. Asst. Surg. Middlesex Hosp. *Pub.* Cancer of the Breast and its Operative Treatment.

Hands, A., Erme villa, Wrottesley rd., Tettenhall, Wolverhampton. L.R.C.P.Lond., M.R.C.S.Eng. 1872. *Ed.* Sydenham; Birmingham. M.O.H. Wednesfield.

Hands, C. H., Glendalough, Totland Bay, I. of W. (*T.* 0191). M.B., B.Ch.Oxfd., M.R.C.S.Eng. 1887. *Ed.* Oxford and St. Bart.'s.

Hands, H. Lonsdale, 260 & 426, Caledonian rd., N. (*T.* 2473 North). L.M.S.S.A.Lond. 1899. *Ed.* Madras and Charing Cross. M.O. Church of Eng. Waifs and Strays Soc.

Handson, C. P., 199, New Cross rd., S.E. M.B., B.C. 1890, M.D.Camb., D.P.H., M.A. *Ed.* Cambridge; St. Bart.'s; Vienna; Munich. P.M.O. Reliance Fire and Accident Insur. Corp. *Pub.* Some Difficulties in the Diagnosis of Tuberculous Meningitis. Treatment, 1903.

Handson, L. E. C., 76A, Chancery la., W.C. (*T.* 1721 Holborn). M.B., B.S., L.R.C.P.Lond., M.R.C.S. Eng. 1899. *Ed.* Guy's. M.O. Incorporated Law Soc. Inst.

Handson, Mary A., 1, Rickmansworth rd., Watford. L.R.C.P. & S.Edin., L.F.P.S.Glas. 1897. Hon. Phys. Lady Gomm Disp., Rotherhithe.

Handyside, P. B., Fleet Surg. R.N., Roy. Naval Hosp., Chatham. M.B., M.S.Edin. 1883.

Hanham, L. L., 1, Trafalgar pl., Devonport. M.R.C.S. Eng., L.R.C.P.Lond. 1892. *Ed.* St. Bart.'s. M.O. Admiralty Dockyard Extension, Devonport.

Hanifin, J., Milltown, Killarney, Co. Kerry. L.R.C.P. & S.Edin. 1866.

Hankin, Chella M., 14, Elms av., Muswell hill, N. M.B., B.S.Durh. 1903. *Ed.* London Sch. of Med. Late Asst. M.O. Boro' Asyl., Portsmouth.

Hankins, G. T., Warwick, Queensland. M.R.C.S.Eng., L.S.A.Lond. 1866.

Hanks, A. G. T., 10, Edith grove, Chelsea, S.W. L. & L.M.R.C.P. & S.I. 1888. *Ed.* Dublin. Late Surg. Chelsea, Brompton, and Belgrave Disp.

Hanks, C., 74, Belgrave rd., Ilford, Essex (*T.* 640). M.B., B.C.Durh. 1895. *Ed.* Newcastle-on-Tyne and Guy's.

Hanley, A. H., L. 1883, F.R.C.S.I., L.R.C.P.I.

Hanley, J. J., 24, Victoria st., Barnsley, Yorks. M.D. Boston, U.S.A. 1894, M.R.C.S.Eng., L.R.C.P.Lond.. *Ed.* Cork; Dublin; Boston; Harvard, U.S.A. Surg., N. End Hosp. and Disp., Boston, Mass., U.S.A.

Hanley, R. G., Lt. Col. R.A.M.C. M.B. 1882, B.S.Dub.

Hanlon, B., Ardna-Greine, Ballyclough, Mallow, Co. Cork. M.B., B.Ch., B.A.O.R.U.I. 1900. *Ed.* Cork. M.O. Ballyclough Disp. dist.

Hanly, E., M.D., M.S.Q.U.I. 1879, M.R.C.P.Lond.

Hanly, J. J., Rosemount villa, Auckland, N.Z. (*T.* 1856). L.R.C.P. & S.Edin. 1884, M.A. *Ed.* Dublin; Galway; Edinburgh. Late R.M.O. Liverpool Parish Inf. *Pub.* Autobiography of a Doctor.

Hanly, T. F., South Lynn ho., Gillingham, Dorset. L.R.C.P. & S.Edin. 1884, L.M. *Ed.* Edinburgh. M.O.H. Shaftesbury R.D.C.

Hann, H. F., 137, Victoria rd. N., Southsea (*T.* 179 Corp.). M.R.C.S.Eng., L.R.C.P.Edin. 1879. *Ed.* Univ. Coll., Lond.

Hann, R. G., 23, Blundell st., Leeds (*T.* 250). M.R.C.S. Eng., L.R.C.P.Lond. 1893. *Ed.* Leeds. Late Snr. Anæst. Leeds Gen. Inf. *Pub.* Case in which Pregnancy occurred after the Menopause. Jour. of Obst. and Gynæcol. Brit. Empire, 1902.

Hanna, A., Harlem Post rd., Leeds Co., Ontario, Canada. L.R.C.P. & S.Edin., L.F.P.S.Glas. 1886.

Hanna, G. H., Alma ho., Exmouth (*T.* 100). M.B., Ch.B.Edin. 1900. *Ed.* Edinburgh. M.O. Exmouth Disp.

Hanna, H., 57, University rd., Belfast (*T.* 2056). M.B., B.Ch., B.A.O.R.U.I. 1903, B.Sc., M.A. *Ed.* Belfast and Vienna. Asst. Ophth. Surg. Roy. Vict. Hosp., Belfast.

Hanna, W., Port Sanitary Offices, Princes Pier Head, Liverpool (*T.* 5666 Cent.). M.B., B.Ch.R.U.I. 1895, D.P.H., M.A. *Ed.* Belfast; St. Bart.'s; Berlin. Asst. Port M.O. L'pool. *Pub.* Anthrax and imported Animal Products. A Record of 21 cases in the Port of L'pool.

Hanna, W. G., Pleck ho., Whalley rd., Accrington, Lanes. M.D.Q.U.I. 1880, L.R.C.S.Edin., L.M.

Hannah, E. W. St. C., 1, Tennyson rd., Small Heath, Birmingham. M.B., Ch.B.Aberd. *Ed.* Bombay and Aberdeen. Late H.S. Kent Co. Ophth. Hosp.

Hannah, N., Rock ho., Gerard st., Ashton-in-Makerfield, Lanes (*T.* 7). L.R.C.P.Edin., L.F.P.S.Glas. 1873. *Ed.* Glasgow. M.O.H. *Pub.* Report on Roburite in Mines (jointly).

Hannah, R., c/o Dow, 53, Spottiswoode st., Edinburgh. M.B., B.S.Edin. 1908.

Hannah, W. T., 1, Broad walk, Buxton, Derbysh. M.B., C.M. 1886, M.D.Glas., D.P.H.

Hannan, F. J., 89, Camden rd., N.W. M.B. 1873, M.D. Dub., L.F.P.S.Glas. *Ed.* Dublin. Late Snr. Surg. R.N.V.R. *Pub.* General Paralysis of the Insane.

Hannan, Mary J., L. & L.M.K.Q.C.P.I., L. & L.M. R.C.S.I. 1890.

Hannay, H. P., Old lodge, Castletown, I. of Man. M.B., M.S.Edin. 1891.

Hannay, Mary B., Rokeby, Bridge of Allan, N.B. M.B., C.M.Glas. 1896. Asst. Pathologist Glas. Roy. Inf.

Hannay, M. G., 56, Manchester st., W. (*T.* 2250 May.). M.R.C.S.Eng., L.R.C.P.Lond. 1900, M.D.Brux. *Ed.* Charing Cross Hosp. Clin. Asst. Skin Dept., Charing Cross Hosp.

Hanne, J. J. A., Carshalton ho., Icknield rd., Dunstable, Beds. M.R.C.S.Eng. 1868.

Hannen, H. J., Beyrout, Syria. M.R.C.S.Eng., L.R.C.P.Lond. 1885, M.D.Constantinople. *Ed.* Lond. Hosp.

Hannen, J. J., Beyrout, Syria. M.R.C.S.Eng., L.R.C.P. Lond. 1885, M.D.Constantinople. *Ed.* Lond. Hosp. Late Surg. Brit. India Steam Nav. Co.

Hannigan, J. E., Brook lodge, Kilmeady, Co. Limerick. L. & L.M.R.C.P. & S.I. 1900.

Hannigan, M. H., The Priory, Botesdale, nr. Diss, Norfolk. M.D., M.A.O. 1885, M.Ch.R.U.I., D.P.H. *Ed.* Cork; Dublin; Charing Cross Hosp. M.O. & P.V. Botesdale dist. Hartismere Union and Rickinghall-Stow Union.

Hannigan, T. H., Pallaskenry, Co. Limerick. L.R.C.S.I. 1886, L.K.Q.C.P.I.

Hannington, R., Galata, Constantinople. M.B., M.S. Glas. 1881.

Hannon, G. R., Manor lodge, Beeston, Notts. L.S.A. Lond. 1903.

Hannon, M. M., Quin, Co. Clare. L.R.C.P. & S.Edin., L.F.P.S.Glas. 1887. *Ed.* Galway; Dublin. M.O. Quin. Disp. dist.

Hanrahan, E. F., Dispensary ho., Castle st., Dublin (*T.* 242). M.B., B.Ch., B.A.O.R.U.I. 1893, L.A.H.I., L.M. *Ed.* Dublin. R.M.O. No. 2 S.C. Disp.

Hanrahan, J. A., Hollymount, Co. Mayo. L. & L.M. K.Q.C.P.I., L.R.C.S.I. 1871.

Hanschell, H. McC., c/o the Manager, Messrs. Williams Deacon's Bank, 2, Cockspur st., S.W. M.R.C.S.Eng., L.R.C.P.Lond. 1907.

Hansen, N. C. R., 30, Blackhorse rd., Walthamstow. M.B., B.S.Edin. 1901.

Hansen, W., 65, Bridge st., Glasgow (*T.* 202 Y 3 Gorbals). M.B., C.M.Glas. 1896, L.D.S. *Ed.* Glasgow.

Hanson, A., 135, Walter rd., Swansea, S. Wales. M.R.C.S.Eng., L.R.C.P.Edin. 1884.

Hanson, E. R., Chulmleigh, N. Devon. L.R.C.P. & S. Edin. 1881.

Hanson, F. C., 4, Prince of Wales terr., Bray, Co. Wicklow. L.R.C.P. & S.I. 1889. *Ed.* Dublin. Certif. Factory Surg., Bray.

Hanson, G., Springburn, New Cumnock, N.B. (*T.* 2). M.B., C.M. 1896, M.D.Glas. *Ed.* Glasgow. Cons. Phys. Ayrsh. Sanatorium for Consumptive Poor.

Hanson, Helen B., Kinnaird Mem. Hospital, Lucknow. L.S.A. 1901, M.D.Lond.

Hanson, H. H., Richmond, Victoria, Australia. L.R.C.P. & S.Edin. 1875.

Hanson, J., U.F. Manse, Springburn, Glasgow. M.B., Ch.B.Glas. 1903, M.A. *Ed.* Glasgow.

Hanson, R. J. E., 1, Harley st., W. (*T.* 2824 Pad.). M.B., B.C.Camb. 1896, M.A. *Ed.* Cambridge; St. Mary's Hosp.; Heidelberg; Vienna. Chief Clin. Asst. Roy. Lond. Ophth. Hosp. *Pub.* Ann. Report (Physical Training and Rifle Shooting) "Lord Roberts's Boys."

Hanwell, G. L., 126, Szechwen rd., Shanghai (*T.* 477). M.R.C.S.Eng., L.R.C.P.Lond. 1896. *Ed.* St. Thomas'. Late Snr. H.S. Roy. Berks Hosp., Reading.

Haran, J. A., Mombasa, Brit. E. Africa. M.D., B.Ch., B.A.O.Dub. 1891, M.A. *Ed.* Dublin. M.O. E. Africa Protectorate.

Harbinson, A., Millbank, Elgin, N.B. M.D.R.U.I., M. & L.M.R.C.S.Eng. 1871. *Ed.* Belfast. Late Snr. Asst. M.O. Lancaster Asyl.

Harbinson, G. C. R., Smedley's Hydropathic Estab., Matlock. M.B., B.Ch., B.A.O.R.U.I. 1898. *Ed.* Belfast. Snr. Phys. Smedley's Hydropathic Estab. *Pub.* Sclerodermia associated with Raynaud's Disease and Addisonian Pigmentation. B.M.J.

Harbinson, J. S., 343, W. Princes st., Glasgow. M.B., Ch.B.Glas. 1908. *Ed.* Glasgow. Asst. M.O. Merryflats Hosp., Govan.

Harbinson, J. W., Tanderagee, Middle Brighton, Victoria, Australia (*T.* 61 Brighton). L.R.C.P. & S. Edin., L.F.P.S.Glas. 1888, L.M. *Ed.* Belfast Dublin. *Pub.* The Virtues of Tobacco.

Harbinson, R. J., 343, W. Prince's st., Glasgow. M.R.C.S.Eng., L.R.C.P.Lond. 1901.

Harbison, W. H., Wallaroo, S. Australia. L.R.C.P. & S. Edin., L.F.P.S.Glas. 1891. *Ed.* Melbourne. Govt. M.O. Wallaroo Hosp. and Gaol.

Harbord, E. A., 35, Harley st., W. (*T.* 188 May.). M.R.C.S.Eng. 1879, L.R.C.P.Edin., L.M. *Ed.* Birmingham and Durham. Hon. Surg. London Skin Hosp.

Harbottle, G. W., 1, Rectory terr., S. Gosforth, Newcastle-on-Tyne (*T.* 147 Gosforth). M.B., B.S.Durh. 1895. *Ed.* Durham. Late H.S. Newcastle Roy. Inf.

Harburn, J. E., 8, Broad walk, Buxton (*T.* 19). L.R.C.P. & S.Edin., L.F.P.S.Glas. 1896. *Ed.* Manchester and Glasgow. *Pub.* Buxton: its Baths, Waters, and accessory Methods of Treatment.

Harcourt, A., M.B., B.S.Edin. 1906.

Harcourt, C. H., Pinxton, Alfreton, Derbysh. M.R.C.S. Eng., L.R.C.P.Lond. 1892, M.B., B.Ch.Birmg. *Ed.* Birmingham. Surg. Pinxton and S. Normanton Collieries.

Harcourt, G. R., 476, Lea Bridge rd., Leyton. M.R.C.S. Eng., L.R.C.P. 1894, M.B.Lond. *Ed.* St. Thomas'. Late Snr. Asst. M.O. Lambeth Inf.

Harcourt, J. C., 82, Romford rd., Stratford, E. M.R.C.S. Eng., L.R.C.P. 1896, M.B.Lond., D.P.H.

Harcourt, R. E., Stoneleigh, Oakfield, Anfield, Liverpool (*T.* 320 Anfield). M.B. 1887, M.Ch., B.A.O., M.D.R.U.I., M.D., D.S.Montevideo, F.R.C.S.Eng. *Ed.* Belfast; Liverpool; King's Coll., Lond. Pathologist L'pool Eye and Ear Inf.

Harcourt, V. X., Castle Donington, nr. Derby. M.R.C.S. Eng., L.R.C.P.Lond. 1885.

Hardcastle, A. H., Forest Town, Mansfield, Notts. L.S.A.Lond. 1893, L.M.R.C.P.I., M.R.C.S.Eng., L.R.C.P.Lond. *Ed.* Leeds. [1893.

Hardcastle, C., Hillgrove, N.S.W. M.B., M.S.Edin.

Hardcastle, W., 52, Westgate rd., Newcastle-on-Tyne. M.R.C.S.Eng., L.R.C.P. 1895, M.B.Lond., B.Hy.

Hardenberg, E. F. H., Duffield ho., Upton rd., Watford (*T.* 125). M.R.C.S.Eng., L.R.C.P. 1894, M.B.Lond. *Ed.* Guy's. M.O. London Orphan Asyl.

Hardenberg, E. J. F., Cliveden, Forest av., Chingford, N.E. M.R.C.S.Eng., L.R.C.P.Lond. 1901. *Ed.* Guy's. Late R.M.O. North-West Lond. Hosp.

Hardern, W. T., Sutton, Macclesfield. M.R.C.S.Eng. 1844, L.S.A.Lond.

Hardey, E. P., 80, Spring bank, Hull (*T.* 2847 Nat.). M.R.C.S.Eng., L.R.C.P.Lond. 1869. *Ed.* St. Mary's.

Hardie, A. M., Kingskettle, Fife (*T.* 7 Ladybank). L.R.C.P. & S.Edin. 1900. Surg. Ramornie Court of Foresters.

Hardie, C. F., Highfield ho., Wood st., Barnet, Herts. M.R.C.S.Eng., L.R.C.P.Lond. 1902, M.B., B.C. Camb., M.A. *Ed.* Cambridge and Univ. Coll. Hosp. Late H.P. U.C.H. [1878.

Hardie, D., Brisbane, Queensland. M.B., M.S.Aberd.

Hardie, F., M.B., Ch.B.Edin. 1900. *Ed.* Edinburgh.

Hardie, G. W., Mission Hospital, Conjeevcram, S.India. L. 1899, F.R.C.S., L.R.C.P.Edin. *Ed.* Edinburgh. Late Res. H.P. & S. Mildmay Hosp., Lond.

Hardie, J., 376, Argyle st., Glasgow. M.D.Glas. 1866.

Hardie, J., 45, Bexley rd., Erith, Kent. M.B., C.M. Glas. 1889. *Ed.* Glasgow. Hon. Surg. Erith Cott. Hosp.

Hardie, J., Morden, Manitoba, Canada. M.B., C.M. 1889, F.R.C.S.Edin. *Ed.* Edinburgh; London; Paris. Pres. Council of Coll. of Phys. and Surg. of Manitoba.

Hardie, Jas., 402, The Cliff, Manchester. L.R.C.S., M.D.Edin. 1862, F.R.C.S.Eng. *Ed.* Edinburgh.

Hardie, Mabel, 577, Finchley rd., N.W. M.B., Ch.B. Glas. 1901, M.A. *Ed.* Glasgow; Edinburgh. Res. H.P. Leith Hosp., N.B.

Hardie, R., 10, John's pl., Leith. M.B., C.M., L.R.C.S. Edin. 1877. *Ed.* Edinburgh. Late Res. Surg. Edinburgh Roy. Inf.

Hardie, R., R.N. M.S. 1882, M.D.Edin.

Hardie, W. T., Cockpen Manse, Lasswade, Midlothian. M.B., B.S.Glas. 1906.

Hardiker, W. A., Priors Marston, Byfield, R.S.O., Warwicksh. L.R.C.P. & S.Edin., L.F.P.S.Glas. 1894. *Ed.* Edinburgh. M.O. Priors Marston dist. Southam Union.

Harding, A. W., 41, Glasslyn rd., Crouch End, N. M.R.C.S.Eng. 1870, M.B.Lond., B.A. *Ed.* Univ. Coll., Lond., and Middlesex Hosp. Late H.P. Middlesex Hosp. *Pub.* The Pterygo-Spinous Foramen from a Surgical standpoint. B.M.J., 1897.

Harding, C. E. L., Willowfield Parsonage, Belfast. M.B., B.S.R.U.I. 1907.

Harding, C. H., Delph ho., Whittlesea, Cambs. M.R.C.S. Eng., L.R.C.P.Lond. 1894. *Ed.* Guy's. M.O. Northern Div. Whittlesea Union.

Harding, C. O'B., West ho., Eastbourne. M.R.C.S. Eng. 1883, L.R.C.P.Lond.

Harding, D. L., Capt. R.A.M.C., Secunderabad, India. L. & L.M.R.C.P. & S.I. 1900.

Harding, G. C., M.R.C.S.Eng. 1876, M.R.C.P.Edin., L.M. *Ed.* St. George's. Late Phys. Tower Ho. and St. Michael's Conv. Home, Westgate-on-Sea. *Pub.* Lectures on First Aid to the Injured.

Harding, H., Lieut. R.A.M.C. M.B., Ch. B.Edin. 1902. *Ed.* Edinburgh.

Harding, H. W., 27, Rushey Green, Catford, S.E. M.R.C.S.Eng. 1894, M.D., L.R.C.P.Lond. *Ed.* St. Thomas'. Late H.S. St. Thomas' Hosp.

Harding, H. W. L., Inglewood, Taranaki, N.Z. M.R.C.S. Eng., L.R.C.P.Lond. 1892.

Harding, J. A., 118, Cromwell rd., Bristol. M.R.C.S. Eng., L.S.A.Lond., L.R.C.P.Edin. 1860. *Ed.* St. Thomas'. Late Clin. Med. Asst. St. Thomas' Hosp. (Retired.)

Harding, J. J., The Wigwam, Ballincollig, Co. Cork. L. 1878, F.R.C.S.I., D.P.H. *Ed.* Dublin. M.O. Ballincollig Disp. dist.

Harding, L. N., 22, Stanford av., Brighton. M.B., B.C. Camb., M.R.C.S.Eng., L.R.C.P.Lond. 1895, B.A. *Ed.* Cambridge and St. Mary's. H.S. Brighton Throat and Ear Hosp.

Harding, N. E. J., Capt. R.A.M.C., c/o Sir C. R. McGrigor, Bart., & Co., 25, Charles st., W. M.B. Ch.B.Edin. 1900, D.T.M. *Ed.* Edinburgh and Liverpool. Late Amb. Surg. Northern Hosp., L'pool. *Pub.* The Treatment of Gonorrhœa. R.A.M.C. Jour.

Harding, P. T., 632, Stockport rd., Longsight, Manchester. M.B., B.S.Vict. 1903.

Harding, R., The Laurels, New Radnor, Radnorsh. L.R.C.P.Edin., L.F.P.S.Glas. 1878. *Ed.* Univ. Col., Lond. M.O. Kington U. & R. and New Radnor. R.D.

Harding, R. F., L. & L.M.R.C.P. & S.I. 1894.

Harding, T. M., Gulgong, N.S.W. M. 1848, F.R.C.S. Eng., L.S.A.Lond.

Harding, W., Berry Wood, Northampton (*T.* 230). C.M. 1881, M.D.Edin., M.R.C.P.Lond. *Ed.* Edinburgh. Med. Supt. Northampton Co. Asyl.

Harding, W. P., Tripleton, Greystones, Co. Wicklow. L.A.H.Dub. 1900.

Hardman, R. S., Sillinghurst, Cheadle Hulme., nr Stockport (*T.* 0103 Cheadle Hulme). M.R.C.S.Eng., L.R.C.P.Lond. 1894, M.B.Lond., M.B., Ch.B.Vict. *Ed.* Manchester. Surg. M'chester Warehousemen and Clerks' Orphan Schools.

Hardman, W., Bispham, nr. Blackpool. M. 1870, L.M.R.C.S.Eng., L.R.C.P., L.S.A.Lond., M.B., M.S. Edin.

Hardwick, A., Island ho., Newquay, Cornwall (*T.* 7). L.S.A.Lond. 1886, M.D.Durh., D.P.H. *Ed.* Westminster; St. Thomas'; Durham. M.O.H. Newquay U.D.C. *Pub.* Newquay as a Health Resort.

Hardwick, F. S., Purlands, Charing, Kent. C.M. 1875, M.D.Aberd. *Ed.* Aberdeen. M.O. & P.V. Dist. II, W. Ashford Union. *Pub.* Case of United Twins. Lancet, 1883.

Hardwick, H. G. C., St. Thomas' Hosp., S.E. L.S.A. 1895, L.R.C.P.Lond., M.R.C.S.Eng.

Hardwick, R. H., Purlands, Charing, Kent. M.R.C.S. Eng., L.R.C.P.Lond. 1904. *Ed.* St. Thomas'.

Hardwick-Smith, H., Christchurch, N.Z. M. 1904, F.R.C.S.Eng., L.R.C.P.Lond., M.B., B.C.Camb., B.A. *Ed.* Cambridge; St. Bart.'s. Late Snr. Res. Anæst. St. Bart.'s Hosp.

Hardwicke, E. A., Havermere, Howick Falls, Natal, S.A. L.S.A. 1873, L.M.S.S.A.Lond., L.R.C.P.Edin. *Ed.* Charing Cross Hosp.; King's Coll., Lond. Dist. Surg. Lions River Div., Natal. *Pub.* Epidemic Cerebro-Spinal Fever. 1890.

Hardwicke, E. J., 4, Cornhill, Bury St. Edmunds. M.R.C.S.Eng. 1866.

Hardwicke, E. W., 3, Stourbridge rd., The Lye, nr. Stourbridge (*T.* 196 Lye). M.B., B.C.Camb. 1890, B.A. *Ed.* Cambridge. M.O. & P.V. Lye and Wollescote dists. Stourbridge Union.

Hardwicke, G., Cliffe Grange, Snainton, R.S.O., Yorks. M.R.C.S.Eng., L.R.C.P.Lond. 1897. *Ed.* Leeds. Late Snr. H.P. Gen. Inf., Leeds.

Hardwicke, H. J., 216, Bohemia rd., St. Leonards, Sussex. L.F.P.S.Glas. 1873, M.D., F.R.C.S., L.R.C.P.Edin. *Ed.* Glasgow; Edinburgh; Paris; Giessen. Late Surg. Tevfikeeyeh Nile Steamers. *Pub.* Alpine Climates for Consumption.

Hardwicke, L. C. V., Paddington Inf., Harrow rd., W. M.B., Ch.B.Edin. 1904. *Ed.* Edinburgh. Late Res. Clin. Asst. Stirling dist. Asyl.

Hardwicke, R. R., Amersham, Bucks (*T.* 11). M.R.C.S. Eng. 1881, L.R.C.P.Edin. *Ed.* Sheffield; St. Mary's. Late Jnr. H.S. Derby Gen. Inf.

Hardwicke, W. P. A., 211, Mitcham rd., Tooting Graveney, S.W. L.S.A.Lond. 1902, L.M.S.S.A. *Ed.* Durham. Med. Ref. L'pool Victoria Legal Friendly Soc.

Hardwicke, W. W., 1 and 2, Argyll mans., Chelsea, S.W. (*T.* 3275 Kens.). L. 1875, M.R.C.P., L.R.C.S.Edin., M.D.St.And., L.M. *Ed.* Edinburgh, St. Mary's, and Paris. Late M.O. Harwich Boro' and Port. *Pub.* Evolution of Man: his Religious Systems and Ethics.

Hardy, A. E., 149, Bradford rd., Huddersfield (*T.* 724). L.S.A.Lond., M.R.C.S.Eng. 1886. *Ed.* Charing Cross Hosp. Late Snr. H.S. Charing Cross Hosp.

Hardy, A. R., 6, Duke st., Burbage, Buxton, Derbysh. L.M.S.S.A.Lond. 1908. *Ed.* Manchester. Late R.M.O. Leeds Sanat. for Consumptives, Gateforth Hall, Selby.

Hardy, C. M., Heighington, R.S.O., Co. Durham. M.B., B.S.Durh. 1889. *Ed.* Durham. Late M.O.H. Darlington and Croft R.D.

Hardy, D. W., Rosedale, Middlecane rd., Malton, Yorks. M.B., B.S.Leeds 1907.

Hardy, E. W. D., 8, Durley rd., Bournemouth (*T.* 882). M.R.C.S.Eng., L.R.C.P.Lond. 1906. *Ed.* St. Bart.'s. Late H.S. Roy. Berks Hosp., Reading.

Hardy, F. A., Fulbeck grove, Grantham. M.S. 1896, M.D.Edin.

Hardy, F. H., Capt. R.A.M.C. M.R.C.S.Eng., L.R.C.P.

Lond. 1896. M.O. Brit. Cent. Africa Protectorate, Cent. Africa. [Eng., L.R.C.P.Lond. 1895.

Hardy, F. S., 32, Burngreave rd., Sheffield. M.R.C.S.

Hardy, F. W., Major R.A.M.C., Cairo. L.S.A.Lond. 1890, M.B., B.S.Camb.

Hardy, G. F., Chesbunt ho., Champion hill, S.E. (*T.* 430 Brixton). M.R.C.S.Eng., L.R.C.P.Lond. 1905. *Ed.* Guy's. Late Snr. H.S. Scarborough Hosp.

Hardy, G. W., Durham rd., Blackpool. L.R.C.P. Lond., M.R.C.S.Eng. 1906. *Ed.* Leeds.

Hardy, H. L. P., Rowcroft, Stroud, Glos (*T.* 80). M.R.C.S.Eng. 1879, L.R.C.P., L.S.A.Lond., M.D. Brux., D.P.H. *Ed.* King's Coll. and Univ. Coll., Lond.; Brussels. Certif. Factory Surg.

Hardy, H. M., 54, Falkland rd., Hornsey, N. L.S.A. Lond. 1899. *Ed.* Guy's.

Hardy, H. N., Southgate villa, Finchley, N. M.R.C.S. Eng. 1867, L.R.C.P., F.R.C.S.Edin. Late Div. Surg. Met. Police. *Pub.* The State of the Medical Profession in Gt. Britain and Ireland.

Hardy, J. E., 2, Queen's cres., Glasgow (*T.* 138 P.O.). M.B., C.M.Edin. 1868. *Ed.* Edinburgh.

Hardy, L. E., Wesley ho., Bramley, Leeds (*T.* 17 X Stanningley). M.B., C.M.Edin. 1892, F.R.C.S.I. *Ed.* Otago; Edinburgh; London; Dublin; Berlin. Late Snr. H.S. Preston Roy. Inf.

Hardy, P., 307, Mansfield rd., Nottingham (*T.* 724). M.R.C.S.Eng., L.R.C.P.Lond. 1903, M.B., B.C. Camb., B.A. *Ed.* Cambridge and London Hosp. Late Snr. H.S. Roy. S. Hants and Southampton Hosp.

Hardy, T. M., 25, Kenwood Pk. rd., Sheffield. M.B., B.S.Lond. 1906. *Ed.* Sheffield. Late H.P. Leicester Inf.

Hardy, W. E., Major R.A.M.C., Pretoria, S.A. M.R.C.S. Eng., L.R.C.P.Lond. 1888.

Hardy, W. G., West Cbevin, Cbine Cresc. rd., Bournemouth (*T.* 117). M.B., C.M.Edin. 1874. *Ed.* Edinburgb. Hon. Med. Attend. Betbany Orpbanage, Springbourne.

Hardyman, C. E., Hill bo., Bramerton, Norwicb. M.R.C.S.Eng. 1869, M.D.Durb., F.R.C.S.Edin., L.S.A.Lond. *Ed.* St. Tbomas'.

Hardyman, G., 55, Gt. Pulteney st., Batb (*T.* 94). M.B., C.M. 1886, F.R.C.S.Edin. *Ed.* Edinburgh. Hon. Surg. Roy. Mineral Water Hosp., Bath. *Pub.* Four rare Dislocations.

Hare, A. W., 5, Talbot st., Soutbport (*T.* 119). M.B., Ch.B.Aberd. 1897. *Ed.* Aberdeen. Late H.S. Boro' Hosp., Birkenhead.

Hare, A. W., 1, Colchester villas, Newquay, Cornwall. M.B., M.S. 1882, F.R.C.S.Edin., M.R.C.S.Eng.

Hare, Dorothy C., 128, Piccadilly, W. M.B., B.S.Lond. 1905. *Ed.* London Scb. of Med. for Wom.

Hare, E. C., I.M.S. M.R.C.S.Eng., L.R.C.P.Lond. 1886.

Hare, E. H., Alresford lodge, Hornsey, N. M. 1876, F.R.C.S.Eng., L.S.A.Lond., M.A. *Ed.* St. Thomas'. Late Civil Surg. Army Med. Dept. Translator of Puschmann's History of Med. Education.

Hare, F., Deerness ho., Esbwinning, Durham. M.B., C.M.Glas. 1889. *Ed.* Glasgow. Surg. St. Cutbbert's Coll., Ushaw.

Hare, Francis, 93, Church rd., Upp. Norwood, S.E. (*T.* 240 Sydenham). M.R.C.S.Eng. 1879, M.D.Durh. *Ed.* St. Thomas'; St. Mary's; Newcastle-on-Tyne. Cons. Phys. Brisbane Gen. Hosp. *Pub.* Food Factor in Disease.

Hare, L. A., Larcb Hill Sanatorium, The Pine Forest, Rockbrook, Co. Dublin. L. & L.M.R.C.P. & S.I. 1900.

Hare, R. I., L.R.C.P.Edin., L.F.P.S.Glas. 1871.

Harford, C. F., Livingstone College, Leyton, E. (*T.* 18 Walthamstow). M.R.C.S.Eng., L.R.C.P.Lond. 1889, M.D., B.C.Camb., M.A. *Ed.* Cambridge and St. Tbomas'. Phys. Cburch Mission Soc. Editor of Med. Hints.

Harford, M. St. L., 192, Wandswortb rd., S.W. L.R.C.S.I., L. & L.M.R.C.P.I. 1885. *Ed.* Dublin. Late H.S. Mater Misericordia Hosp., Dublin.

Harger, F. A., c/o Westwood & Winby, Komati Poort, Transvaal, S.A. M.R.C.S.Eng., L.R.C.P. Lond. 1886.

Hargitt, C. E., 120, Crookes Moor rd., Sbeffield. L.R.C.P. & S.Edin., L.F.P.S.Glas. 1903. *Ed.* Sheffield and Birmingham. Med. Ref. Wesleyan and Gen. Assur. Co.

Hargrave, A. A., 15, Denny st., Tralee, Co. Kerry. L. & L.M.R.C.P. & S.I. 1892.

Hargrave, H. J., 32, Spital sq., Bishopsgate, E.C. (*T.* 6245 Cent.). M.B., C.M.Aberd. 1885. *Ed.* Aberdeen. Late M.O. Risbridge Union Inf.

Hargrave, Jennette, Papa Westray, Orkney. L.R.C.P. & S.I. 1905, L.M. *Ed.* Dublin. M.O. Papa Westray.

Hargraves, F. G., Crosshills, Yorks (*T.* 086). L.S.A. Lond. 1892. *Ed.* London Hosp. Med. Examiner Prudential Assur. Co. *Pub.* Tbe Treatment of Phtbisis.

Hargreaves, E., J.P., 2, Eyre st., Sheffield. C.M. 1874, M.D.Glas. *Ed.* Glasgow. Hon. Surg. Preventive and Rescue Soc.

Hargreaves, F. B., 24, Ashton Old rd., Ardwick, Manchester. L.R.C.P. & S.Edin., L.F.P.S.Glas. 1897.

Hargreaves, J. A., Market pl., Wetherby, Yorks (*T.* 2). M.B., C.M.Aberd. 1890. *Ed.* Aberdeen. M.O.H. Wetherby R.D.

Hargreaves, M. K., 12, Chandos st., Cavendish sq., W. (*T.* 1465 Pad.). C.M. 1879, M.D.Glas. *Ed.* Glasgow and Guy's. Surg. St. John's Hosp. for Dis. of Skin. *Pub.* Venereal and Generative Diseases.

Hargreaves, W. H., Carlton hill, Exmoutb. M.R.C.S. Eng., L.R.C.P.Lond. 1894.

Haring, N. C., Winter's bldgs., St. Ann st., Manebester (*T.* 7611 Cent.). L.S.A.Lond. 1886, M.R.C.S.Eng., M.B.Lond. B.Se. *Ed.* Manchester. Phys. Manchester Chest and Throat Hosp. Editor M'ebester Med. Rev.

Harington, H. N. V., I.M.S. L.R.C.P. & S.Edin. 1879.

Harke, S. L., Selwyn st., Onehunga, N.Z. M.R.C.S. Eng., L.R.C.P.Lond. 1903, M.B., B.C.Camb., M.A. *Ed.* St. Bart.'s; Cambridge. Late R.M.O. Queen Charlotte's Lying-in Hosp.

Harker, T. H., Cairnmore, Marine Parade, Dovercourt, Essex. M.B. 1903, M.D., L.R.C.P.Lond., M.R.C.S. Eng. *Ed.* St. Bart.'s. Late H.P. Brompton Consumption Hosp.

Harker, W. E., Tynemoutb, Northumberland. B.S. 1893, M.D.Durb. [Dub. 1888.

Harkin, C. F., Chiltern, Victoria, Australia. M.B., B.S.

Harkin, H., 1, Queen st., Waterloo, Liverpool. L.K.Q.C.P.I. 1886.

Harkness, G. F. I., c/o Messrs. King, King & Co., Bombay, India. M.R.C.S.Eng., L.R.C.P.Lond. 1902.

Harkness, T., M.B., M.S.Edin. 1879.

Harkness, W. T., 104, St. George's terr., Newcastle-on-Tyne (*T.* 334 Jesmond). M.B., B.S.Durh. 1896. *Ed.* Durham and Edinburgb. Hon. Asst. Phys. Children's Hosp.

Harlan, G. P., 86, Wingrove rd., Newcastle-on-Tyne (*T.* 1276 Cent.). Ch.B. 1901, M.D.Glas., B.Hy., D.P.H. *Ed.* Glasgow; Durham. Late Asst. M.O. Stobhill Hosp., Glas.

Harland, G. R., 10, Cbapter row, S. Shields (*T.* 0524). L.R.C.P. & S.Edin., L.F.P.S.Glas. 1897. *Ed.* Durbam. Late H.S. Union Hosp., Gateshead.

Harland, W. C. F., Harley ho., Beverley rd., Hull (*T.* 1083 Corp.). M.R.C.S.Eng., L.R.C.P.Lond. 1903, M.B., B.S.Lond. *Ed.* St. Bart.'s. H.P. Roy. Inf., Hull.

Harland, W. H., York view, E. Cowes, I.W. L.R.C.P. Lond., M.R.C.S.Eng. 1900.

Harle, W. J. V., 4, Darnley rd., Hackney, N.E. L.S.A. Lond. 1874, M.R.C.S.Eng.

Harley, E., 35, Church st., Saffron Walden. M.R.C.S. Eng., L.R.C.P., L.S.A.Lond. 1863.

Harley, H. R., 83, Higb st., Wealdstone, Mddx (*T.* 15). M.D., B.Ch., B.A.O.Dub. 1895, L.M. *Ed.* Dublin.

Harley, J., Beedings, Pulborough, Sussex. M.R.C.S. Eng. 1858, M.D., M.R.C.P., L.S.A.Lond.

Harley, R. J., L.R.C.P. & S.Edin., L.F.P.S.Glas. 1903.

Harley, T. W., I.M.S. M.B., B.S.Dub. 1901.

Harley, V., 25, Harley st., W. (*T.* 2613 Gerr.). M.B. 1887, M.D.Edin., M.R.C.P.Lond. *Ed.* Edinburgh; Paris; Strasburg; Vienna; Buda Pest; Turin; Christiania; Leipzig. Prof. of Path. Chemistry Univ. Coll., Lond. *Pub.* The Cbemical Investigation of Gastric and Intestinal Diseases.

Harlin, F. W., Peak Downs Dist. Hospital, Clermont, Queensland. L.R.C.P. & S.Edin., L.F.P.S.Glas. 1900.

Harlin, Robina, The Hosp., Clermont, Queensland. M.B., B.S.Edin. 1899. *Ed.* Edinburgh.

Harling, T., 60, Bolton rd., Blackburn. L.R.C.P. & S. Edin., L.F.P.S.Glas. 1887.

Harman, A. B., 1, Cranbury terr., Southampton, Hants. L.S.A. 1891, L.R.C.P.Lond., M.R.C.S.Eng.

Harman, G. J., County Asylum, Chester (*T.* 35). L.R.C.P. & S.Edin., L.F.P.S.Glas. 1902. *Ed.* Univ. Coll., Lond. Asst. M.O. Co. Asyl., Chester.

Harman, G. R., East hill, St. Germans, Cornwall. Lic.Med., Lic.Surg.Duh. 1902. *Ed.* Dublin.

Harman, J., Shalmsford, Links rd., Epsom. M.R.C.S. Eng. 1862, L.S.A.Lond. (Retired.)

Harman, L., 179, Hither Green la., Lewisham, S.E. M.B.Durh., M.R.C.S.Eng., L.R.C.P.Lond. 1894. *Ed.* St. Thomas'.

Harman, N. B., 108, Harley st., W. (*T.* 3 May.). M. 1895, F.R.C.S.Eng., L.R.C.P.Lond., M.B., B.C.Camb., M.A. *Ed.* Cambridge and Middlesex Hosp. Ophth. Surg. Belgrave Hosp. for Chil. *Pub.* The Conjunctiva in Health and Disease.

Harman, W. M., 15, Christ Church rd., Winchester. M.B. 1866, M.D.Duh., F.R.C.S.I.

Harmar, J. R., 102, Hagley rd., Edgbaston (*T.* 5704 Cent.). M.R.C.S.Eng., L.S.A.Lond. 1875. *Ed.* Birmingham. Late Res. Surg. Birmg. Gen. Disp.

Harmer, J. D., Roy. Devon and Exeter Hosp., Exeter (*T.* 45). M.B., Ch.B.Edin. 1905. *Ed.* Edinburgh. H.S. Devon and Exeter Hosp.

Harmer, W. A., Redlands, Tonbridge, Kent. L.M.S.S.A. Lond. 1896. *Ed.* Aberdeen and W. London Hosp. Supt. Redlands Private Asyl.

Harmer, W. D., 45, Weymouth st., W. (*T.* 4432 Pad.). M. 1898, F.R.C.S.Eng., L.R.C.P.Lond., M.B., M.C. Camb. *Ed.* St. Bart.'s. Surg. Throat and Nose Dept., St. Bart.'s Hosp.

Harneis, T. W. M. 188, Amhurst rd., Hackney, N.E. (*T.* 330 Dalston). M.R.C.S.Eng., L.R.C.P.Lond. 1901. *Ed.* London Hosp. Late M.O. S.A. Field Force.

Harness, H. N., 4, Wilton pl., S.W. M.R.C.S.Eng., L.R.C.P.Lond. 1898.

Harnett, W. G., Belvedere ho., Barnet, Herts. B.Ch., B.A.O. 1905, M.D.Duh., M.A. *Ed.* Dublin. Late Snr. H.S. Roy. S. Hants and Southampton Hosp.

Harnett, W. J., Belvedere ho., Barnet, Herts. L.R.C.S.I. 1865, F.R.C.P.Edin., D.P.H. *Ed.* Dublin and St. Bart.'s. Surg. Vict. Cott. Hosp.

Harnett, W. L., Lieut. I.M.S., Belvedere ho., Barnet, Herts. M. 1903, F.R.C.S.Eng., L.R.C.P.Lond., M.B. Camb. [L'pool 1907.

Harold, C. H. H., Stansty Villa, Wrexham. M.B., B.S.

Harold, J. M., 3, Clanwilliam pl., Dublin. Lic. Med., Lic. Surg.Duh. 1905.

Harold, J. P., 91, Harley st., W. M.R.C.S.Eng., L.R.C.P.Lond. 1889, M.B., B.S.R.U.I.

Harold, James, 20, Brunswick sq., W.C. (*T.* 12373 Cent.). L.R.C.P. & S.I. 1895, L.M. *Ed.* Dublin. Phys. St. Joseph's Hospice, Hackney.

Harper, A., 7, Chiswick pl., Easthourne (*T.* 42 X). M.R.C.S.Eng. 1884, M.D.Durh. *Ed.* St. Bart.'s and Durham. Asst. M.O. Princess Alice Mem. Hosp., Easthourne. [1882.

Harper, A. F., R.N. L.R.C.S.I., L. & L.M.K.Q.C.P.I.

Harper, C., Batheaston, Bath. M.R.C.S.Eng. 1849, L.R.C.P.Edin.

Harper, C. J., 1, Hendon av., Church end, Finchley, N. M.R.C.S.Eng. 1880, L.R.C.P.Lond. *Ed.* Guy's. Surg. G.N. Rly.

Harper, C. R., 239, Peckham Rye, S.E. L.M.S.S.A. Lond. 1892. *Ed.* Middlesex Hosp. Late Surg. R.M.S.P. Coy.

Harper, F. G., Leith Hosp. M.B., Ch.B.Edin. 1907. *Ed.* Edinburgh. Asst. H.S. Leith Hosp.

Harper, F. L., Brixworth, Northants. M.R.C.S.Eng., L.S.A.Lond. 1858. *Ed.* Univ. Coll. and Hosp., Lond. Late M.O. Brixworth Workho. and No. 1 dist.

Harper, Frances M., Town Hall, St. Helens, Lancs. M.B., Ch.B.Edin. 1903, D.P.H. *Ed.* Edinburgh; King's Coll., Lond.; Paris. Asst. M.O.H. Co. Boro' of St. Helens. *Pub.* Modified Dried Milk Feeding of Infants and Young Chil. (jointly). Med. Press, June, 1906.

Harper, F. S., M.B., M.S.Edin. 1897.

Harper, G. S., 40, Curzon st., W. (*T.* 4602 Ger.). M.R.C.S.Eng., L.R.C.P.Lond. 1874, M.B.Aberd. *Ed.* St. George's. Hon. Phys. Roy. Coll. of Music.

Harper, H., 5, Regent st., Nottingham (*T.* 3841). M.D.R.U.I. 1881, F.F.P.S.Glas. *Ed.* Galway and Dublin. *Pub.* Pure Urea in Tuberculosis. 1901.

Harper, H. C., Stowmarket, Suffolk. M.R.C.S.Eng., L.R.C.P.Lond. 1890.

Harper, J., 25, Rosary gdns., S. Kensington, S.W. (*T.* 425 Western). M.R.C.S.Eng. 1881, M.D.Lond. *Ed.* St. Bart.'s. Late H.S. St. Bart.'s Hosp.

Harper, J., M.R.C.S.Eng., L.R.C.P.Lond. 1893.

Harper, J. E., 16, Church sq., Oldbury, Birmingham. M.R.C.S.Eng., L.R.C.P.Lond. 1900. *Ed.* Birmingham; Durham; Guy's. Med. Ref. Refuge Assur. Co.

Harper, J. M., Lieut. Col. R.A.M.C. (T.), 3, Grosvenor pl., Bath (*T.* 1111). M.R.C.S.Eng. 1886. *Ed.* London Hosp.; Durham. Police Surg. Bath.

Harper, J. P., 210, Knight's Hill rd., W. Norwood. M.D., L.R.C.S.Edin. 1848. (Retired.)

Harper, J. R., Bear st., Barnstaple, Devon. M.R.C.S. Eng., L.R.C.P.Lond. 1890.

Harper, P., 94, Weston pk., Crouch End, N. (*T.* 200 Hornsey). C.M. 1895, M.D.Aberd., M.A. *Ed.* Aberdeen; London.

Harper, R., 110, Amyand Pk. rd., Twickenham. M.R.C.S.Eng. 1845, L.S.A.Lond., L.R.C.P.Edin. *Ed.* St. Thomas'. *Pub.* Operation for Strangulated Hernia—patient aged 95—Recovery.

Harper, R. A. J., Abbey rd., Barrow-in-Furness (*T.* 220). Ch.B. 1901, M.D.Edin. *Ed.* Edinburgh. Late H.S. Gynæcological Wards, Roy. Inf., Edin.

Harper, R. R., 61, Haverstock hill, N.W. (*T.* 353 P.O. Hampstead). M.R.C.S.Eng., L.R.C.P. 1875, L.S.A. Lond. *Ed.* St. Thomas'. M.O. Holbeach Workho. Inf.

Harper, R. S., Elm lodge, Shoreham, Sussex. M.R.C.S. Eng., L.R.C.P.Lond. 1906. *Ed.* Guy's. Late Snr. H.S. Miller Hosp., Greenwich rd., S.E.

Harper, R. W., 39, Camden st., University rd., Belfast. L. & L.M.R.C.P. & S.I., M.B., B.Ch., B.A.O.R.U.I. 1905. *Ed.* Belfast; Liverpool. Late Asst. Surg. E. Disp., Liverpool.

Harper, T., Hanover ho., Stranraer, Wigtonsh. M.B., M.S.Aberd. 1896.

Harper, T. E., Holloway's Sanatorium Hosp., St. Ann's Heath, Virginia Water. M.R.C.S.Eng., L.R.C.P. Lond. 1893.

Harper, W. J., Westmead, Braunton, N. Devon (*T.* 2). M.R.C.S.Eng., L.R.C.P.Lond. 1892. *Ed.* St. Thomas'. M.O. Braunton Dist. *Pub.* Congenital Hypertrophic Stenosis of the Pylorus. Lancet, Aug. 19, 1905.

Harper-Smith, G. H., M.R.C.S.Eng., L.R.C.P.Lond. 1904. [1884.

Harpur, F. J., C.M.S., Cairo, Egypt. M.B., B.S.Duh.

Harpur, J., Umtali, Rhodesia, S.A. M.B., B.S.Duh. 1900.

Harran, J., L.S.A.Lond. 1877, L.R.C.P. & S.Edin.

Harratt, T. T., Mint ho., Rye, Sussex. M.R.C.S.Eng., L.R.C.P.Lond. 1899.

Harrer, C. J. J., 34, City rd., E.C. L.R.C.P.Lond.

Harrieks, F. M., Alma rd., St. Kilda, Melbourne, Victoria. L. 1870, F.R.C.S.I., M.K.Q.C.P.I., L.M.

Harries, A. J., 30, St. James's sq., S.W. M.R.C.S.Eng., L.R.C.P.Edin., L.S.A.Lond. 1880, M.D.Brux. *Ed.* Univ. Coll., Lond., and Brussels. Phys. Electrical Dept. Western Skin Hosp., W. *Pub.* Some Therapeutical Applications of Continuous Current. Trans. Therap. Soc., 1904–5.

Harries, E. H. R., 30, St. James's sq., S.W. M.R.C.S. Eng., L.R.C.P. 1906, M.B., B.S.Lond. *Ed.* London Hosp. Snr. R.M.O. Vict. Hosp. for Chil., Chelsea. *Pub.* Case of Sarcoma of Os innom. simulating Appendix Abscess. Lancet, 1908.

Harries, H., R.N. M.R.C.S.Eng. 1882, L.R.C.P.Lond.

Harries, T. D., Grosvenor ho., Marine terr., Aberystwith. L.S.A. 1871, L.R.C.P.Lond., M.R.C.S.Eng.

Harrington, A. W., 9, Burnbank terr., Glasgow (*T.* 772 Charing Cross). Ch.B. 1900, M.D.Glas. *Ed.* Glasgow. Asst. Phys. Glasgow Roy. Inf. *Pub.* Notes on Urinary Aualysis (jointly).

Harrington, J. M., J.P., 2, Day pl., Tralee, Co. Kerry. L.R.C.S.I., L.K.Q.C.P.I. 1882, B.A. *Ed.* Dublin. Vis. Phys. Tralee Female Industrial School.

Harrington, S. H. N., 1, Woodchurch rd., Birkenhead. (*T.* 784). L.R.C.P.I. 1885, M.R.C.S.Eng. *Ed.* Liverpool. Hon. Phys. Birkenhead Boro' Hosp. *Pub.* Catalogue Raisonné of the Engraved Work of Sir Seymour Haden, P.R.E.

Harriott, E. R., c/o Dr. Dearden, 263, Attercliffe Common, Sheffield (*T.* 1393). L.R.C.P. & S.Edin., L.F.P.S.Glas. 1907. *Ed.* Edinburgh.

Harris, A., Thetford, Norfolk (*T.* 11). M.B., C.M.Edin. 1880. *Ed.* Edinburgh.

Harris, A., 45, Bedford st., Liverpool. M.B., B.S.Viet. 1891, D.P.H.

Harris, A., Benoni, Transvaal, S.A. L. 1885, F.R.C.S.I., L. & L.M.K.Q.C.P.I.

Harris, A. B., Penlene ho., Falmouth. M.R.C.S.Eng. 1857, L.R.C.P.Edin., L.S.A.Lond., M.D.St And. *Ed.* Middlesex Hosp. Hon. Surg. Falmouth Hosp. *Pub.* Falmouth as a Health Resort.

Harris, A. B., Loughton, Essex. M.B., B.S.Oxfd. 1892.

Harris, A. B., Maple creek, Assiniboia, N.W.T., Canada. L.R.C.P.Lond., M.R.C.S.Eng. 1876.

Harris A. C. E., 2, Devonshire pl., Birkenhead (*T.* 691). M.B. 1872, F.R.C.S.Edin. *Ed.* Edinburgh. Cons. Phys. Boro' Hosp. *Pub.* Paralytic Rabies in the Human Subject.

Harris, A. E., Town hall, Upper st., N. L.R.C.P. & S. Edin. 1876.

Harris, A. G. R., M.R.C.S.Eng., L.R.C.P.Lond. 1870.

Harris, A. W., Town Hall, Catford, S.E. (*T.* 644 Lee Green). L.S.A.Lond. 1884, M.R.C.S.Eng., D.P.H. *Ed.* Charing Cross Hosp. M.O.H. & Pub. Analyst Met. Boro' of Lewisham. *Pub.* Cholera: its History, Prevention, and Treatment. 1894.

Harris, C. C., M.R.C.S.Eng. 1885, L.R.C.P.Lond.

Harris, C. H., 1, High st., King's Heath, Wore. (*T.* 359 South). L.R.C.P. & S.Edin., L.F.P.S.Glas. 1896. *Ed.* Birmingham. Surg. Midland Rly. Coy.

Harris, C. J. J., 14, Scotch st., Whitehaven. L.S.A. 1883, L.R.C.P.Lond., M.R.C.S.Eng., M.D.Durh.

Harris, C. P., 98, Lr. Addiscombe rd., Croydon (*T.* 908). M.R.C.S.Eng. 1893, M.D., L.R.C.P.Lond. *Ed.* London.

Harris, D., c/o D. R. Soames, Esq., 203, High rd., Kilburn, N.W. M.R.C.S.Eng. 1880, L.R.C.P.I.

Harris, D., 39, King st., Carmarthen. M.B., C.M.Glas. 1892. *Ed.* Glasgow. M.O. Dist. I, Carmarthen Union.

Harris, D. F., The University, St. Andrews. C.M. 1893, M.D.Glas., B.Sc., F.R.S.E. *Ed.* Glasgow. Lecturer on Physiol. and Histol. St. Andrews Univ. *Pub.* The Rise of Histology in Italy. Proc. Scot. Microsc. Soc., vol. IV, Nos. 2 & 3.

Harris, D. R., 2, Bank pl., Falmouth (*T.* 71). M.R.C.S. Eng., L.R.C.P.Lond. 1904. *Ed.* Middlesex Hosp. Late H.S. Middlesex Hosp.

Harris, E. B., 1, Holy Innocents' rd., Hornsey, N. (*T.* 390). L.S.A.Lond. 1886, M.R.C.S.Eng., L.R.C.P. Lond. *Ed.* Guy's. Med. Ref. Prudential Assur. Co.

Harris, Elizabeth M., L.R.C.P. & S.Edin., L.F.P.S. Glas. 1892.

Harris, E. T., c/o Messrs. Grindlay & Co., Parliament st., S.W. B.S. 1903, M.B.Camb.

Harris, Frances, c/o Mrs. Bridge, Granville terr., Two Gates, Darwen, Lancs. M.B.Lond. 1890.

Harris, F. D., Church view, College rd., Bromley, Kent. M.R.C.S.Eng., L.R.C.P.Lond. 1892, D.P.H., M.B. Lond.

Harris, F. R., Flat 2, 4, Colville gdns., W. M.R.C.S. Eng., L.R.C.P.Lond. 1904. *Ed.* St. Mary's. Late Res. Anæst. St. Mary's Hosp.

Harris, F. H., Mildenhall, Suffolk. M.R.C.S.Eng. 1844, L.S.A.Lond. *Ed.* King's Coll., Lond. Late M.O. Mildenhall Union. (Retired.)

Harris, F. R., L.R.C.S.Edin. 1884.

Harris, F. S., 10, Croftdown rd., Highgate rd., N.W. M.R.C.S.Eng., L.R.C.P.Lond., M.B.Durh. 1890.

Harris, F. W. H. D., Lieut. Col. R.A.M.C. (retd.), St. George's Barracks, W.C. M.R.C.S.Eng. 1880, L.S.A. Lond. *Ed.* Univ. Coll. Hosp., Lond.

Harris, G. F. A., I.M.S., Bengal. M.R.C.S.Eng. 1877, M.R.C.P.Lond., M.D.Durh.

Harris, G. J., The Green, Anstey, nr. Leicester. L.R.C.P. Lond. 1888, M.R.C.S.Eng. *Ed.* Westminster. Dist. M.O. & P.V. Barrow-on-Soar Union.

Harris, H., The Square, Stewartstown, Co. Tyrone. L.R.C.S.I. 1878, L. & L.M.R.C.P.I. *Ed.* Dublin. M.O.H. Stewartstown Disp. *Pub.* The Legal versus Medical Appointments: a comparison. Irish Med. Jour., 1906.

Harris, H., Oaklands, Rochdale, Lancs. Ch.B. 1900, M.D.Edin. *Ed.* Edinburgh. Hon. Surg. Rochdale Inf.

Harris, H. A. C., 20, Dyke rd., Hove, Sussex (*T.* 2469 Nat.). M.R.C.S.Eng., L.R.C.P.Lond. 1899. *Ed.* St. Thomas'.

Harris, H. E., 13, Lansdown pl., Clifton, Bristol (*T.* 1356). M. 1885, F.R.C.S.Eng., L.R.C.P.Lond., M.B. Camb. *Ed.* Cambridge; St. Bart.'s. Surg. Brit. Roy. Hosp. for Sick Chil. and Wom.

Harris, H. G., 28, Carlton cres., Southampton (*T.* 122X). M.R.C.S.Eng., L.R.C.P.Lond. 1898, M.D., B.S.Durh. *Ed.* St. Bart.'s and Newcastle-on-Tyne. H.S. Children's Hosp., Paddington Green.

Harris, H. S., Carlsbad, Esher, Surrey (*T.* 25). M.R.C.S. Eng., L.R.C.P.Lond. 1901. *Ed.* St. Thomas'. Late Ophth. H.S. St. Thomas' Hosp.

Harris, I., 91, Grove st., Liverpool (*T.* 3283 Roy.). M.D.Koenigsberg 1904, L.R.C.P. & S.Edin., L.F.P.S. Glas. *Ed.* Koenigsberg and Edinburgh. *Pub.* Über die Zurstörung der adrenalins in lebenden Organism.

Harris, J. A., Netherside, Chorley, Lancs (*T.* 66). M.R.C.S.Eng. 1869, M.D.Lond. *Ed.* Edinburgh. M.O.H. Chorley Boro' and R.D.

Harris, J. C., L.R.C.P. & S.Edin. 1879.

Harris, J. C., 41, Ellington rd., Ramsgate. M.R.C.S. Eng. 1859, L.S.A.Lond., L.M. *Ed.* Westminster Hosp.

Harris, J. D., 45, Southernhay W., Exeter. L.S.A. Lond. 1871, M.R.C.S.Eng., M.D.Durh.

Harris, J. D. J., Bridge rd., Leighton Buzzard. L.R.C.P. & S.Edin. 1884.

Harris, J. E., M.R.C.S.Eng., L.R.C.P.Lond. 1892.

Harris, J. F., 4, Endsleigh gdns., N.W. B.S. 1901. M.D.Melbourne.

Harris, J. H., Westbourne, Dartmouth (*T.* 4). L.S.A. Lond. 1883, M.D.Durh., M.R.C.S.Eng., D.P.H. *Ed.* St. Bart.'s. M.O.H. Dartmouth.

Harris, J. S., Faecombe, Birchington, Kent. M.R.C.S. Eng. 1863, L.K.Q.C.P.I., L.M. *Ed.* St. Bart.'s.

Harris, Lucy E., Friends Mission, T'ung Ch'wan, via Chungking, W. China. M.B.Lond. 1898. *Ed.* London Sch. of Med. for Wom. Late Snr. M.O. Battersea Br. Clapham Matern. Hosp.

Harris, Lilian M. C., 20, Dyke rd., Hove, Sussex (*T.* 2469 Nat.). L. & L.M.R.C.S. & P.I. 1897. *Ed.* Dublin. Late A.M.O. Lawn Hosp., Lincoln.

Harris, M. H., Newcastle, N.S. Wales, Australia. M.B., B.S.Aberd. 1903. [1897.

Harris, N. H., R.N. M.R.C.S.Eng., L.R.C.P.Lond.

Harris, P. T., 112, Harley st., W. L.S.A.Lond. 1885, M.R.C.S.Eng., L.D.S. *Ed.* King's Coll. Hosp. and Lond. Sch. of Dent. Surg. Late Dent. Surg. Gt. N. Cent. Hosp.

Harris, R., 7, Queen's rd., Southport (*T.* 123). M.R.C.S. Eng. 1869, M.B., L.R.C.P.Lond. *Ed.* Guy's. Sec. Southport Div. B.M.A.

Harris, R. J., 190, Yorkshire st., Rochdale (*T.* 255). M.R.C.S.Eng., L.R.C.P.Lond. 1899. *Ed.* St. Thomas'. Late Dist. M.O. Rochdale Union.

Harris, S. C., 6, Warwick row, Coventry (*T* 535). M.B., C.M.Glas. 1886. *Ed.* Glasgow. Late H.S. Lock Hosp., Glas.

Harris, S. C., St. Mary's st., Ely, Cambs (*T.* 11 P.O.). L.S.A.Lond. 1876, L.F.P.S.Glas., L.M. *Ed.* Westminster Hosp. M.O. Ely Trinity and Ely St. Mary dists. and P.V. Ely.

Harris, St. G. E., Aysgarth, Poole rd., Bournemouth. M.B., B.Ch., B.A.O. 1899, M.D.Dub., L.M., B.A. *Ed.* Dublin. Late R.M.O. Nat. Sanat. for Consump. and Dis. Chest, Bournemouth.

Harris, S. G. V., 14, Scotch st., Whitehaven, Cumberland. M.R.C.S.Eng., L.R.C.P.Lond. 1888, M.D., B.S. Durh., D.P.H. *Ed.* Charing Cross Hosp.; Univ. Coll., Lond.; Durham. Examiner St. John's Amb. Assoc.

Harris, T. A. E., Burton Latimer, Kettering (*T.* 6 Burton Latimer, Nat.). L.R.C.P. & S.Edin., L.F.P.S. Glas. 1900. *Ed.* Sheffield and Edinburgh.

Harris, V. D., Milford-on-Sea, Hants. M.B. 1874, M.D., F.R.C.P.Lond., M.R.C.S.Eng. *Ed.* St. Bart.'s; Vienna; Zurich. Cons. Phys. City of Lond. Hosp. for Dis. of Chest. *Pub.* The Treatment of Pulmonary Consumption.

Harris, Wilfred, 73, Wimpole st., W. (*T.* 564 May.). B.C. 1894, M.D.Camb., F.R.C.P.Lond. *Ed.* St. Mary's. Phys. O.P. St. Mary's Hosp. *Pub.* Electrical Treatment.

Harris, W., 11, Broad Park av., Ilfracombe. M.R.C.S. Eng., L.S.A.Lond. 1868, M.D.St.And., M.R.C.P., F.R.C.S.Edin., M.S.A. *Ed.* St. Thomas'. Late Med. Supt. Norwich City Asyl. *Pub.* Insanity, some of its Causes and Treatment.

Harris, W. B., Quorn, Loughborough, Leics. L.M S.S.A.Lond. 1903. *Ed.* St. Mary's.

Harris, W. H., 4, Parklands, Surhiton. M.R.C.S.Eng. 1851, L.S.A.Lond., M.D.St.And. *Ed.* London Hosp. Late Prof. of Midwifery and Dis. of Wom. and Chil. Madras Med. Coll. *Pub.* Government Lying-in Hosp. Reports.

Harris, W. H., Braeside, Farningham, Kent (*T.* 10). L.R.C.P. & S.Edin. 1883, L.M. *Ed.* King's Coll., Lond., and Edinburgh. M.O. & Coroner, Manitoba. *Pub.* Forceps as an aid to Version. Lancet, 1896.

Harris, W. J., Avis Hays, Shafteshury, Dorset. M. 1893, F.R.C.S.Eng., L.R.C.P.Lond., M.D.Camb. *Ed.* Cambridge; Guy's. Late H.P. Guy's.

Harris, W. J., 2, Kingsland pl., N.E. (*T.* 1673 Lond. Wall). M.R.C.S.Eng., L.R.C.P., L.S.A.Lond. 1887. *Ed.* St. Thomas'. Late H.S. Birmingham Gen. Hosp. *Pub.* Malignant Diseases of Prostate. Lancet, 1893.

Harris, W. R., The Infirmary, Lewisham, S.E. (*T.* 75 Deptford). M.R.C.S.Eng., L.R.C.P.Lond. 1908. *Ed.* St. George's. A.M.O. Lewisham Inf.

Harris, W. T., 9, Western rd., Port Elizabeth, S.A. (*T.* 225). L.S.A.Lond. 1881, M.R.C.S.Eng. *Ed.* Guy's. Late Res. Surg. and Supt. Provincial Hosp., Port Elizabeth. *Pub.* Alcohol—a Poison—a Medicine—a Luxury. Trans. S.A. Med. Congress, 1895.

Harris, W. T., 1, Bourne pl., High rd., Chiswick. M.R.C.S.Eng., L.R.C.P., L.S.A.Lond. 1903. *Ed.* St. Thomas'. Late A.M.O. West Riding Asyl., Wakefield. *Pub.* Rupture of Fatty Heart. B.M.J., 1904.

Harris-Jones, P. J., Heath bank, Chorley New rd., Bolton. M.B., Ch.B.Vict. 1906. *Ed.* Manchester; Dublin. Late Res. Phys. Roy. Nat. Sanatorium, Bournemouth.

Harris-Liston, L., Middleton hall, Middleton St. George, Co. Durham (*T.* 7 Middleton one Row). M.R.C.S. Eng. 1887, L.R.C.P., L.S.A.Lond., M.D. *Ed.* Univ. Coll., Lond. Med. Supt. Middleton Hall Private Asyl. *Pub.* Syphilitic Idiocy.

Harrison, A., Grove av., Yeovil. M.R.C.S.Eng., L.R.C.P.Edin. 1879. *Ed.* Sheffield; St. Thomas'. Late H. S. Stockport Inf.

Harrison, A. J., Failand lodge, Guthrie rd., Clifton, Bristol. M.R.C.S.Eng. 1858, L.S.A., M.B.Lond. *Ed.* Birmingham; Guy's. Cons. Phys. Bristol Gen. Hosp. *Pub.* On external treatment of Lupus. B.M.J., 1892.

Harrison, A. T., Sherhurn, Durham. L.S.A.Lond. 1890. *Ed.* Guy's. M.O.H. Durham R.D.

Harrison, A. W., Stoneley ho., Mossley, nr. Manchester. M.R.C.S.Eng., L.R.C.P.Lond. 1890, M.D. Brux. *Ed.* Westminster Hosp. Late H.S. Westminster Hosp.

Harrison, Beatrice M., Lansdown lodge, Lansdown rd., Cheltenham. L.R.C.P. & S.Edin., L.F.P.S.Glas. 1891.

Harrison, B. H., Friars ho., Friars Walk, Exeter. M.R.C.S.Eng., L.S.A.Lond. 1872. *Ed.* St. Mary's. Late Lock Hosp., London.

Harrison, C., 30, Newland, Lincoln. M.R.C.S.Eng. 1860, M.D.St.And., L.S.A.Lond., D.P.H. *Ed.* St. Bart.'s and Paris. M.O.H. City of Lincoln and Milton R.D.

Harrison, C., Castletown Berehaven, Co. Cork. L.R.C.P. Edin. 1864, L.F.P.S.Glas., L.M. *Ed.* Cork. Admiralty Surg. and Agent.

Harrison, C., Tregare ho., Keynsham, Som. (*T.* 23 X) L.S.A.Lond., M.R.C.S.Eng. 1882. *Ed.* St. Bart.'s. M.O. Keynsham Workho.

Harrison, C. A., 193, Green st., Forest gate, E. M.R.C.S. Eng., L.R.C.P.Lond. 1893. *Ed.* Birmingham and London Hosp.

Harrison, C. B., I.M.S. M.B., M.S.Glas. 1894.

Harrison, C. E., Queen Alexandra Military Hosp., Millbank, S.W. (*T.* 1440 Victoria). M. 1874, F.R.C.S. Eng., M.B., L.S.A.Lond. *Ed.* St. Bart.'s. Brigade Surg. Lt. Col. & Brevet Col. Grenadier Guards. Hon. Surg. to the King.

Harrison, C. J., 6, Swan walk, Chelsea, S.W. (*T.* 98 Kens.). M.D. 1894, B.S., L.R.C.P.Lond., M.R.C.S. Eng.

Harrison, E., 21, De Montfort st., Leicester. M.B., B.C.Camb. 1904. *Ed.* Cambridge and St. Bart.'s. Late H.P. Hosp. for Wom., Soho.

Harrison, E., 3, Wright st., Hull (*T.* 1341 Nat.). M. 1882, F.R.C.S.Eng., M.D.Camb., M.A. *Ed.* Cambridge and St. George's. Hon. Surg. Hull Roy. Inf. *Pub.* Modern Methods for securing Surgical Asepsis.

Harrison, E. H., L.R.C.P. & S.Edin., L.F.P.S.Glas. 1898.

Harrison, E. M., 45, New North rd., Huddersfield (*T.* 1095). M.R.C.S.Eng., L.R.C.P., M.B., B.S.Lond. 1905. *Ed.* Guy's. Late H.S. Guy's Hosp.

Harrison, F., 289, Glossop rd., Sheffield (*T.* 1257). M.R.C.S.Eng. 1885, L.D.S. *Ed.* Sheffield; Edinburgh; Charing Cross Hosp.

Harrison, G., White Friars, Chester. L.R.C.P. & S. Edin. 1879. *Ed.* Edinburgh. Surg. of Police.

Harrison, G., 82, Fanshawe av., Barking, Essex. L.R.C.P. & S.Edin., L.F.P.S.Glas. 1903. *Ed.* Edinburgh. M.O. Druids.

Harrison, G., The Elms, Allerton rd., Liverpool (*T.* 304 Garston). L.R.C.P. & S.Edin., L.F.P.S.Glas. 1908, L.M. *Ed.* Liverpool.

Harrison, G. A., Eltham, Taranaki, N.Z. M.R.C.S. Eng., L.R.C.P.Lond. 1893.

Harrison, G. W., 16, Madeley rd., Ealing, W. M.R.C.S. Eng., L.R.C.P.Lond. 1901.

Harrison, H., A.M.S. M.R.C.S.Eng., L.S.A.Lond. 1858.

Harrison, H., 4, Wimpole st., W. M.R.C.S.Eng., L.R.C.P.Lond. 1896.

Harrison, H. C., M.R.C.S.Eng., L.R.C.P.Lond. 1900. *Ed.* St. Bart.'s.

Harrison, H. F. E., 33, Shepherd's Bush green, W. M.R.C.S.Eng., L.R.C.P.Lond. 1869. *Ed.* St. Mary's. M.O. & P.V. Hammersmith Union.

Harrison, H. J., Moulinette, Ontario, Canada. L.R.C.P. Edin. 1883.

Harrison, H. L., 104, Marine parade, Worthing (*T.* 237). M.R.C.S.Eng. 1887, M.B.Camb., B.A. *Ed.* Cambridge and St. Bart.'s. Late H.P. Leicester Inf. *Pub.* Cases of Enteric Fever caused by Oysters.

Harrison, H. M., Elsinore, St. Kevin's Park, Rathmines, Dublin. L. & L.M.R.C.P. & S.I. 1906. *Ed.* Dublin.

Harrison, H. M., L.R.C.P. & S.Edin., L.F.P.S.Glas. 1894.

Harrison, H. W., Paradise sq., Sheffield. L.R.C.P. Edin., L.F.P.S.Glas. 1871, L.M. *Ed.* Sheffield. M.O. & P.V. St. Peter's dist. Sheffield Union.

Harrison, J., Grove view, Hyde st., Oxford rd., Dukinfield, Chesh. L.F.P.S.Glas. 1863, L.M. *Ed.* Manchester. Late R.M.O. I. of Man Hosp.

Harrison, J., Wyre Bank, Garstang (*T.* 200). M.R.C.S. Eng., L.S.A.Lond. 1879. *Ed.* St. Bart.'s. Poor Law Off. Garstang dist. and Workho.

Harrison, J., 33, Howard st., N. Shields. M.S. 1887. M.D.Edin., D.P.H.

Harrison, J., Lesmahagow, Lanarksh. M.B., C.M.Glas. 1878. *Ed.* Glasgow. M.O. Lesmahagow.

Harrison, J., Bank st., Braintree, Essex (*T.* 1 Nat.). M.R.C.S.Eng., L.R.C.P.Edin. 1882. *Ed.* Guy's. Coroner E. Essex.

Harrison, J. A., Hazelwood, Haslingden, nr. Manchester (*T.* 93 Haslingden). M.B., C.M.Glas. 1891. *Ed.* Glasgow.

Harrison, Jessie B., C.M.S., Sultanpur, Oudh, India. L.R.C.P. & S.Edin., L.F.P.S.Glas. 1894. *Ed.* London Sch. of Med. for Wom. Medical Missionary.

Harrison, J. F., 86, Wellington rd. S., Stockport. L.F.P.S.Glas. 1883, L.M. *Ed.* Manchester and Glasgow.

Harrison, J. H., 64, Fieldhead rd., Sheffield. L.S.A. 1906, L.M.S.S.A.Lond. *Ed.* Sheffield; Edinburgh.

Harrison, J. H. H., Public Hosp., Belize, Brit. Honduras. M.R.C.S.Eng. 1888, L.R.C.P.Lond. *Ed.* Univ. Coll. and Hosp. Dist. Commissioner Orange Wall, B.H.

Harrison, J. McK., Gloucester ho., Ledbury, Herefordsh. (*T.* 8 P.O.). M.B., Ch.B., B.A.O.R.U.I. 1890. *Ed.* Belfast. M.O.H. Ledbury. *Pub.* Notes on Rupture of Bladder.

Harrison, L. K., Holmleigh, Alexandra rd., Leicester (*T.* 4531). M.R.C.S.Eng., L.R.C.P.Lond. 1896, M.B., B.C.Camb., B.A. *Ed.* Cambridge; St. Bart.'s. Late H.S. Gen. Hosp., Nottingham.

Harrison, L. W., A.M.S., M.B., B.S. Glas. 1897.

Harrison, P. B., Woodville, Ilkley, Yorks. M.R.C.S. Eng., L.R.C.P.Lond. 1906, M.A. *Ed.* Cambridge and Leeds. Late R.M.O. Leeds Pub. Disp.

Harrison, P. E., Elsinore, St. Kevins pk., Dartry rd., Dublin. L. & L.M.R.C.S. & P.I. 1904. *Ed.* Dublin. Late Snr. H.S. Inf., Stockport.

Harrison, R., 192, Kennington Pk. rd., S.E. L.R.C.P. & S.Edin. 1884.

Harrison, R. C., 33, Uxbridge rd., Ealing, W. (*T.* 312 P.O.). M.R.C.S.Eng., L.R.C.P., L.S.A.Lond. 1870. *Ed.* St. George's. Late Snr. R.M.O. W. London Hosp. *Pub.* Case of Perforating Ulcer of the Duodenum. Lancet, 1871.

Harrison, R. T., W. Lexham, Swaffham, Norfolk. L.R.C.P.Lond. 1901.

Harrison, S. G., 24, Oxford rd., Ealing, W. M.R.C.S. Eng., L.R.C.P.Lond. 1900. *Ed.* Charing Cross Hosp. Late M.O.H. Boro' of Cowbridge, S. Wales. *Pub.* A case of Dislocation of 9th Rib. B.M.J., Jan., 1901.

Harrison, S. H., Aylsham ho., N. Walsham. M.R.C.S. Eng., L.R.C.P.Lond. 1886. *Ed.* Birmingham. Late H.S. Gen. Hosp., Birming.

Harrison, S. N., Withernsea, Hull. M.R.C.S.Eng. 1861, L.R.C.P.Edin. [1891.

Harrison, S. N., Durban, Natal, S.A. M.B., B.S.Camb.

Harrison, T., 65, Beckett st., Leeds. L.R.C.P. & S. Edin., L.F.P.S.Glas. 1900.

Harrison, T. H., Ravens Croft, Betley, nr. Crewe. M.R.C.S.Eng., L.R.C.P.Lond. 1890. *Ed.* Leeds.

Harrison, T. S., Valewood, Mobberley, Chesh. L.R.C.P. Lond., M.R.C.S.Eng. 1906. *Ed.* Manchester. Snr. H.S. M'chester Roy. Eye Hosp.

Harrison, W., 93, Montgomery rd., Sharrow, Sheffield. M.R.C.S.Eng., L.R.C.P.Lond. 1905.

Harrison, W. A., Collie, W. Australia. M.B., M.S.Edin. 1880.

Harrison, W. D. S., M.B., B.S.Edin. 1903.

Harrison, W. J., Haldane villa, W. Jesmond, Newcastle-on-Tyne. M.B., B.S.Durh. 1899, M.R.C.S. Eng., L.R.C.P.Lond. *Ed.* Durham and St. Thomas'. Late Jnr. R.M.O. Lond. Temperance Hosp. [1902.

Harrison, W. R., R.N. L.R.C.P.Lond., M.R.C.S.Eng.

Harrison, W. S., Major R.A.M.C., c/o Army Med. College, Millbank, S.W. M.B., M.S.Glas. 1893.

Harrison, W. W., Oxley cott., Hurstpierpoint, Sussex. M.R.C.S.Eng., L.R.C.P.Lond. 1899. *Ed.* Guy's. Late H.S. Brighton, Hove, and Preston Disp.

Harriss, S. A., I.M.S. M.B., M.S.Edin. 1891, M.R.C.S. Eng., L.R.C.P.Lond., D.P.H.

Harrisson, A. E., 59, High st., Daventry (*T.* 4 X). M.R.C.S.Eng., L.R.C.P.Lond. 1898, M.B., B.C. Camb., M.A. *Ed.* Cambridge and St. Thomas'. Certif. Factory Surg.

Harrisson, D., 53, Rodney st., Liverpool. L. & L.M. R.C.P.I. 1876, M.R.C.S.Eng.

Harrisson, E. H., The Priory, St. Neots, Hunts. B.C. 1902, M.D.Camb., M.A. *Ed.* Cambridge and London Hosp. Late Clin. Asst. Med. O.P., London Hosp. *Pub.* Mucous Colitis. Lancet, Sept., 1907.

Harrisson, J. W., The White Friars, Sandwich, Kent. M.B., C.M.Aberd. 1885. *Ed.* St. George's. M.O.H. Sandwich.

Harrold, R. E., Lauriston, Wakefield st., Adelaide, S. Australia (*T.* 661). M.B., C.M.Edin. 1890. *Ed.* Edinburgh. Asst. Phys. Adelaide Hosp.

Harrop, G. B., Howard ho., Cleckheaton, Yorks (*T.* 0169). M.R.C.S.Eng. 1886, L.R.C.P.Edin. *Ed.* Guy's.

Harrowell, F. W., 138, Beeston rd., Leeds (*T.* 2899). M.B., Ch.B.Vict. 1901. *Ed.* Leeds. Dep. M.O. Hunslet and Holbeck Unions.

Harry, A., 75, Tower st., Kingston, Jamaica. C.M., M.D.Montreal, L.R.C.P. & S.Edin., L.F.P.S.Glas. 1894. *Ed.* Montreal.

Harry, Lucy B., Berhampore, Ganjam, India. M.B. Lond. 1899.

Harry, N. G., Bridge ho., Evesham (*T.* 0134 Nat.). M.R.C.S.Eng., L.R.C.P.Lond. 1903, M.B., B.C. Camb., B.A. *Ed.* Middlesex Hosp. Surg. Midland Rly. *Pub.* The Treatment of Epilepsy. Pract., 1905.

Harry, P. A., General Infirmary, Leeds. Ch.B. 1904, M.D.Edin., D.P.H. *Ed.* Edinburgh; London. Res. Ophth. Off. Gen. Inf., Leeds. *Pub.* Injections Subconjunctival and Hypodermic in the treatment of Eye Diseases.

Harry, W. B., Briton Ferry, Glam (*T.* 82). M.B., C.M. Edin. 1891. *Ed.* Edinburgh. Surg. Briton Ferry Steel Works.

Harsant, J. G., The Hive, Exeter rd., Bournemouth (*T.* 264). B.S. 1885, M.D., M.R.C.P.Lond. *Ed.* Guy's. Phys. Roy. Nat. Sanat. for Consump., Bournemouth.

Harsant, W. H., Tower ho., Clifton Down rd., Clifton, Bristol (*T.* 662). M. 1874, F.R.C.S.Eng., L.S.A. Lond. *Ed.* Guy's. Cons. Surg. Bristol Roy. Inf.

Harston, G. M., St. Enogat, Conduit rd., Hong-Kong. M.R.C.S.Eng., L.R.C.P. 1898, M.B.Lond.

Harston, L. de C. E., The Knowle, Kingsbridge, S. Devon. L.R.C.P. 1884, F.R.C.S.Edin., M.R.C.S.Eng., L.M. *Ed.* St. George's. M.O. Kingsbridge Union.

Hart, A. E., 72, Holderness rd., Hull. M.B., B.S.Camb. 1893.

Hart, A. H., 55, South rd., Southall, W. M.S., M.D. Durh., M.R.C.S.Eng. 1883, L.R.C.P., L.S.A.Lond. *Ed.* Durham; Birmingham; London Hosp. Late Asst. M.O. Edmonton Union. *Pub.* Some Successful Prescriptions. 1907.

Hart, A. P., A.M.S. M.B., M.S.Aberd. 1879, M.R.C.S. Eng.

Hart, A. W., L.R.C.P. & S.Edin., L.F.P.S.Glas. 1902.

Hart, B., Long Grove Asyl., Epsom (*T.* 12). M.B., L.R.C.P.Lond., M.R.C.S.Eng. 1903. *Ed.* Univ. Coll. Hosp. Late A.M.O. Herts Co. Asyl., St. Albans. *Pub.* A Philosophy of Psychiatry. Jour. Ment. Sci., July, 1908.

Hart, D. B., 29, Charlotte sq., Edinburgh. M.S. 1877, M.D., F.R.C.P.Edin.

Hart, E. J., Totteridge, Dyke rd., Hove. M.R.C.S. Eng., L.S.A.Lond. 1869.

Hart, F. J., L.R.C.S.I., L. & L.M.K.Q.C.P.I. 1876.

Hart, F. J., 273½, Portage av., Winnipeg, Manitoba (*T.* 1122). M.D., C.M.Toronto 1896, M.R.C.S.Eng., L.R.C.P.Lond. *Ed.* Toronto.

Hart, F. J. L., M.B., M.S.Edin. 1886.

Hart, G., Ravelston ho., Parkhead, Glasgow. L.R.C.P. & S.Edin. 1906, L.D.S. *Ed.* Glasgow. Late Surg. City Line.

Hart, G. H., Heathdale, Harborne, Birmingham (*T.* 6392). M.R.C.S.Eng., L.R.C.P.Edin. 1875, D.P.H., L.M. *Ed.* Edinburgh and Birmingham. Late M.O.H. Harborne.

Hart, G. S., Measham, Atherstone, Derbysh. M.B., B.S. 1891, M.D.R.U.I.

Hart, H., L.S.A.Lond. 1879. *Ed.* Edinburgh and Birmingham. M.O. United Prov. Assur. Co.

Hart, H. F., A.M.S. M.B., B.S.Vict. 1898.

Hart, H. P., Lieut. R.A.M.C., The Barracks, Maidstone. M.B., B.Ch., B.A.O.Dub. 1907, B.A. *Ed.* Dublin.

Hart, H. W., 16, Dryden mansions, W. Kensington. L.S.A.Lond. 1882, M.D.Durh., M.R.C.S.Eng. *Ed.* Westminster. Late Dist. Surg. Cathcart, S.A. *Pub.* Short Essay on Murphyism, with Synopsis of the Higher Duties of Man.

Hart, J. D., 30, Highburgh rd., Dowanhill, Glasgow (*T.* 1636 Hillhead). M.B., Ch.B.Glas. 1905. *Ed.* Glasgow. Late Res. Disp Asst. W. Inf., Glas.

Hart, J. C., Lieut. R.A.M.C., Connaught Hosp., North Camp, Aldershot. M.B., B.Ch., B.A.O.R.U.I. 1905. *Ed.* Cork.

Hart, J. H., Ivy lodge, Walton, Suffolk (*T.* 52 Felixstowe). M.R.C.S.Eng., L.R.C.P.Lond 1902. *Ed.* St. Thomas'. Late Asst. M.O. Wandsworth Inf.

Hart, M. D., Jamaica, W.I. L.R.C.P. & S.Edin. 1884.

Hart, P. J., 50, Synge st., S. Circular rd., Dublin. L.R.C.S.I. 1866, L.R.C.P.Edin., L.M. *Ed.* Dublin. Late M.O. No. 2 & M.O.H. Clifden dist. Co. Galway.

Hart, R. N., King's Coll. Hospital, W.C. M.R.C.S.Eng., L.R.C.P.Lond. 1903, M.B., B.C.Camb., M.A. *Ed.* Cambridge; Paris; King's Coll. Hosp. Registrar King's Coll. Hosp. *Pub.* The Nervous Phenomena following attempted non-fatal Suicide by Hanging.

Hart, T. W., Avenham ho., Stretford, nr. Manchester (*T.* 555 Chorlton). M.B., Ch.B.Vict. 1899. *Ed.* Manchester.

Hart, V. A., Box 406, Barrie, Ontario, Canada (*T.* 124), L.R.C.P. & S.Edin., L.F.P.S.Glas. 1900, M.D., C.M. Toronto. *Ed.* Toronto.

Hart-Jackson, H., Springfield terr., Newbiggen-by-the-Sea, Morpeth, Northumberland. M.R.C.S.Eng., L.R.C.P.Lond. 1897. *Ed.* Leeds and St. Mary's. M.O.H. Newbiggen-by-Sea.

Hart-Smith, F. C., West lodge, Leominster. M. 1885, F.R.C.S.Eng., M.B., B.S., L.S.A.Lond. *Ed.* Univ. Coll. Hosp.

Hart-Smith, H. M., 21, Adelaide rd., Brockley, S.E. (*T.* 80 Deptford). M.R.C.S.Eng., L.R.C.P.Lond, 1898, M.B., B.C.Camb., B.A. *Ed.* Cambridge and Univ. Coll. Hosp.

Harte, T. C., 70, Dalymount, Phibshoro', Duhlin. L. & L.M.R.C.P. & S.I. 1894.

Hartford, A. H. B., 1, High st., Christchurch, Hants. L. & L.M.R.C.P. & S.I. 1901.

Hartford, I. P., Ashfield ho., Stillorgan rd., Booterstown, Co. Dublin. L.R.C.S.I. 1885, L.K.Q.C.P.I.

Hartford, W., 41, Bloomshury sq., W.C. L.K.Q.C.P.I. 1886, M.R.C.S.Eng.

Harthan, G. E., Leicester Gahles, Evesham, Worcs (*T.* 42). M.B., B.C.Camh. 1899, B.A. *Ed.* Cambridge and Manchester. Late H.S. Roy. Inf., M'chester.

Harthan, H. D., 2, Derhyshire la., Stretford, Manchester M.R.C.S.Eng., L.R.C.P.Edin. 1885. *Ed.* Manchester.

Hartigan, J., Tar Brook, Croom, Co. Limerick. L.A.H. Dub. 1906.

Hartigan, J. A., Capt. R.A.M.C., c/o Messrs. Holt & Co., 3, Whitehall pl., S.W. M.B., B.S.Durh. 1899. *Ed.* Durham and Dublin.

Hartigan, J. T., Tar Brook, Croom, Co. Limerick. L.R.C.P. & S.I. 1860, L.M. *Ed.* Dublin. M.O. Croom Union and Disp. dist.

Hartigan, T., 168, Gloucester terr., Hyde pk., W. (*T.* 1615 Pad.). B.S. 1893, M.D.Durh. *Ed.* Dublin; Newcastle-on-Tyne.

Hartigan, T. J., Tar Brook, Croom, Co. Limerick. M.B., B.Ch., B.A.O.R.U.I. 1901. *Ed.* Dublin. M.O. Croom Union Workho. and Disp. dist.

Hartigan, T. J. P., 94, Harley st., W. (*T.* 4705 Pad.). L.R.C.S.Edin. 1883, F.R.C.S.Eng., D.P.H. *Ed.* St. Bart.'s and Vienna. Surg. Hosp. for Dis. of Skin, Blackfriars. *Pub.* The Treatment of Port Wine Stain. Brit. Jour. Dermatol.

Hartigan, W., 4, Bond court, Walhrook, E.C. L.R.C.S.I. 1876, M.D.Brux., M.R.C.P.I., D.P.H. *Ed.* Duhlin. Late Phys. Alice Mem. Hosp., Hong Kong. *Pub.* Fit and Unfit Persons for Residence in Warm Climates. Jour. Trop. Med., 1906.

Hartill, J. T., J.P., Manor ho., Willenhall, Staffs. L.R.C.P.Lond., M.R.C.S.Eng. 1869. *Ed.* St. Bart.'s. M.O.H. Willenhall and Short Heath U.D.

Hartill, S., Infirmary, Leicester. M.B., B.Ch.Oxfd. 1908, M.A. *Ed.* Oxford; St. Bart.'s. H.P. Leicester Inf.

Hartland, W., M.B., B.S.R.U.I. 1891.

Hartley, A. C., 4, De Parys av., Bedford. C.M. 1888, M.D., F.R.C.S.Edin. *Ed.* Edinhurgh and Glasgow. Late R.M.O. Chalmers Hosp., Edin. *Pub.* Treatment of Neuralgia, with special reference to Methylacetanilide.

Hartley, C., 68, Hadham rd., Bishop's Stortford, Herts. M.R.C.S.Eng., L.S.A.Lond. 1874. *Ed.* Charing Cross Hosp. Late H.S. Charing Cross Hosp.

Hartley, E., 20, Albert sq., Clapham rd., S.W. L.R.C.P. & S.Edin. 1891. *Ed.* Edinburgh.

Hartley, E. B., C.M.G., V.C., Col. (retd.), Fleet, Hants. M.R.C.S.Eng. 1874, L.R.C.P.Edin. *Ed.* St. George's. Late P.M.O. Cape Colonial Forces, S.A. *Pub.* Bilharzia Hæmatobia. B.M.J.

Hartley, F., Beechcroft, Ollerton, Knutsford, Chesh. M.B., Ch.B.Manch. *Ed.* Manchester. Late H.S. M'chester Roy. Inf.

Hartley, F. W., Holly Bank, Heywood, Lancs (*T.* 175). M.R.C.S.Eng., L.R.C.P.Lond. 1903. *Ed.* Manchester.

Hartley, G. T., 168, Spring Bank, Hull (*T.* 581 Nat.). L.S.A.Lond. 1885, L.R.C.P. & S.Edin., L.M. *Ed.* Leeds. Hon. Surg. Port of Hull Soc. Hosp. for Sailors' Orphans.

Hartley, H., The Lodge, Basford, Stoke-on-Trent (*T.* 11 Y Newcastle). M.B., Ch.B.Manch. 1897, M.D. Lond., F.R.C.S.Eng. *Ed.* Manchester; St. Bart.'s; King's Coll., Lond.; Dublin. Surg. Haywood Hosp., Burslem.

Hartley, H., 46, Charleville rd., W. Kensington. L.R.C.P. & S.Edin. 1884. *Ed.* Edinburgh. Late M.O. Lovat's Scouts, S.A. War.

Hartley, H., Stone, Staffs (*T.* 25). M.R.C.S.Eng. L.R.C.P.Edin. 1884, L.M. *Ed.* St. Thomas'. M.O. & P.V. Stone dist. and Workho.

Hartley, J., 26, Stanhope rd., Darlington (*T.* 159). M. 1879, F.R.C.S.Eng., L.R.C.P.Lond. *Ed.* Middlesex and London Hosps. Hon. Surg. Darlington Hosp. *Pub.* Rebreathed Air as a Poison *per se.*

Hartley, J., Lismore ho., Buxton, Derhysh. (*T.* 30). L.R.C.P. & S.Edin. 1895, M.B., Ch.B.Vict. *Ed.* Manchester and Edinhurgh. Late R.M.O. Ancoats Hops., M'chester.

Hartley, J. A., 43, Lewin rd., Streatham Common, S.W. B.Ch. 1906, M.D., B.A.O.Duh., L.M. *Ed.* Dublin.

Hartley, J. B., 10, Archbold terr., Jesmond rd., Newcastle-on-Tyne (*T.* 115 Jesmond). M.B., C.M.Glas. 1892. *Ed.* Glasgow. Snr. Asst. Surg. Northumb., Durham, and Newcastle-on-Tyne Eye Inf. *Pub.* An Analysis of the Causes of High Infantile Mortality.

Hartley, J. D., 39, The Terrace, Gravesend (*T.* 0994). M. 1899, F.R.C.S.Eng., L.R.C.P.Lond. *Ed.* St. Bart.'s. Late H.S. St. Bart.'s. *Pub.* Case of Suprapubic Prostatectomy. Lancet, 1901.

Hartley, J. F., Sowerhy lodge, Thirsk. M.R.C.S.Eng. 1875, M.B.Oxfd.

Hartley, J. V., Castle Hill, Tsomo, Transkei, Cape Colony. M.R.C.S.Eng., L.R.C.P.Lond. 1897. *Ed.* Leeds. Dist. Surg. Tsomo, S.A.

Hartley, J. W., Kowloon, Hong Kong. M.B., B.S. Vict. 1904. Govt. Med. Service, Hong Kong.

Hartley, P. H.-S., M.V.O., 19, Devonshire st., W. (*T.* 2613 Pad.). B.C. 1893, M.D.Camh., F.R.C.P.Lond., M.A. *Ed.* Camhridge; St. Bart.'s; Paris; Vienna. Phys. Brompton Hosp. *Pub.* The Typhoid Bacillus and Typhoid Fever. 1900.

Hartley, R., Feltwell lodge, Brandon, Norfolk. L. 1874, F.R.C.S., L.R.C.P.Edin., M.D.Durh. *Ed.* Edinhurgh.

Hartley, R. N., 2, Clarendon rd., Leeds (*T.* 2412 Cent.). M.R.C.S.Eng. 1878, M.B., B.S.Lond. *Ed.* Leeds. Late Hon. Surg. Leeds Gen. Inf.

Hartley, R. N., Ashleigh, Pemherton, Wigan. M.R.C.S. Eng., L.R.C.P.Lond. 1907. *Ed.* Manchester.

Hartley, T., 37, Spring la., Radcliffe, Manchester. M.B.Durh. 1891.

Hartley, W. D., Castledene, Castleford, Yorks. M.R.C.S. Eng., L.R.C.P.Lond. 1905.

Hartnell, E. B., 13, Church st., Bridgwater. M.R.C.S. Eng., L.R.C.P.Lond. 1892. *Ed.* Bristol; Guy's; Dublin. Late R.M.O. Dover Hosp.

Hartnett, W., 80, Southampton st., Reading. M.B., B.Ch., B.A.O.R.U.I. 1899. *Ed.* Cork.

Hartridge, G., 12, Wimpole st., W. (*T.* 831 Pad.). M. 1872, F.R.C.S.Eng., L.R.C.P.Lond. *Ed.* King's Coll., Lond. Snr. Surg. Roy. Westminster Ophth. Hosp. *Pub.* Refraction of the Eye.

Hartt, C. H., V.D., 14, Crooms hill, Greenwich, S.E. (*T.* 874 Deptford). L.R.C.S.I. 1879, L.R.C.P.I., L.M. *Ed.* Dublin. Snr. Phys. Miller Hosp., Greenwich.

Harty, G. W., M.B., B.S. 1903, F.R.C.S.Edin.

Harty, J. J., 310, Padiham rd., Burnley (*T.* 0635). L. & L.M.R.C.P. & S.I. 1902. *Ed.* Cork. Late Surg. S.S. Terence (Lamport & Holt).

Harty, J. P. I., Innisfallen, Halifax, Yorks (*T.* 312). M.B., B.Ch., B.A.O.R.U.I. 1902, B.A. *Ed.* Cork and Duhlin. Poor Law M.O. No. 2 dist. Halifax Union.

Harty, T. E., Capt. R.A.M.C., Calcutta, India. L.R.C.P. & S.Edin., L.F.P.S.Glas. 1901.

Hartzhorne, B. F., 39, Loudoun rd., N.W. (*T.* 982 Hampstead P.O.). L.S.A.Lond. 1883, M.R.C.S.Eng. *Ed.* Middlesex Hosp.

Harvey, A., The Oaks, Hollington, St. Leonards-on-Sea. L.S.A.Lond. 1852, M.R.C.S.Eng., M.D.Aberd. *Ed.* Charing Cross Hosp.

Harvey, A., Ewelme, Westbury-on-Trym, Bristol (*T.* 70 Westbury). M.R.C.S.Eng. 1879, M.B., L.S.A.Lond. *Ed.* Birmingham. Late H.S. & P. Roy. Free Hosp.

Harvey, A. G., Waverley, N.Z. M.R.C.S.Eng., L.R.C.P. Lond. 1892, M.B., B.S.Camh.

Harvey, A. G., Wirksworth, Derbysh. M.R.C.S.Eng., L.R.C.P.Lond. 1903, M.B., B.C.Camh. *Ed.* Cambridge and Middlesex Hosp. Late H.P. Mddx. Hosp. *Pub.* Derbyshire Goitre.

Harvey, A. T. V., 6, Montague pl., Poplar, E. L.S.A. Lond. 1902. *Ed.* London Hosp.

Harvey, A. W., St. Thomas' Hospital, S.E. M.R.C.S. Eng., L.R.C.P.Lond. 1905. [1902.

Harvey, A. W. M., I.M.S.Madras. M.B., B.S.Edin.

Harvey, B. C., District Asylum, Clonmel. L.R.C.P. & S.Edin. 1884, L.A.H.I., L.M. *Ed.* Dublin. Res. Med. Supt. Clonmel Dist. Asyl.

Harvey, C., Royal Navy. L.S.A.Lond., L.R.C.P. & S. Edin. 1870.

Harvey, C. E., Beckford lodge, Sav-la-Mar, Jamaica. M.B., M.S.Edin. 1888, L.R.C.P.Lond., M.R.C.S. Eng. *Ed.* Edinburgh; London. Dist. M.O. Jamaica Govt. Service.

Harvey, C. H., A.M.S. M.R.C.S.Eng. 1857, L.S.A. Lond., M.D.St.And.

Harvey, C. P., M.R.C.S.Eng., L.R.C.P.Lond. 1905.

Harvey, C. P. R., 178, Commercial rd., Peckham, S.E. L.M.S.S.A.Lond. 1908.

Harvey, C. R., 47, University st., Belfast. M.B., B.Ch., B.A.O.R.U.I. 1907. *Ed.* Belfast. H.S. Roy. Vict. Hosp., Belfast.

Harvey, C. W., M.B., L.R.C.P.Lond., M.R.C.S.Eng. 1873.

Harvey, C. W. C., High st., King's Langley, Herts. M.R.C.S.Eng., L.R.C.P.Lond. 1905. *Ed.* St. Bart.'s.

Harvey, D'A., Fleet Surg. R.N., Panmure, Wilderness rd., Mannamead, Plymouth. M.B., C.M.Aberd. 1887. *Ed.* Aberdeen.

Harvey, D. S., Broomberry, Gourock. M.B., B.S.Glas. 1898. [1881.

Harvey, E., Bermuda. L.R.C.P.Edin., M.R.C.S.Eng.

Harvey, F., Rosehill cottage, Padstow, Cornwall. L.S.A.Lond. 1883, M.R.C.S.Eng. *Ed.* Middlesex Hosp. M.O.H. Padstow U.D.

Harvey, F., Thornleigh, Swinton, nr. Rotherham, Yorks (*T.* 46 Mexborough). M.R.C.S.Eng., L.R.C.P. Lond. 1902. *Ed.* St. Bart.'s. Surg. Montagu Hosp., Mexborough.

Harvey, F., Capt. R.A.M.C. M.R.C.S.Eng., L.R.C.P., L.S.A.Lond. 1897.

Harvey, F. G., 89, Harley st., W. M.R.C.S.Eng. 1875, F.R.C.S., L.R.C.P.Edin. *Ed.* King's Coll., Lond., and Guy's. Late Snr. Surg. Throat Hosp., Golden sq. *Pub.* Six cases of Complete Excision of the Larynx. Lancet.

Harvey, G., Wirksworth, Derbysh. L.A.H.Dub. 1862, L.R.C.S.I., L.R.C.P.Edin. *Ed.* Dublin; Galway. M.O.H. Matlock Bath. *Pub.* Chorea.

Harvey, G. A. D., Capt. R.A.M.C., Straits Settlements. L. & L.M.R.C.P. & S.I. 1904.

Harvey, G. H., 178, Commercial rd., S.E. L.S.A.Lond. 1878, M.B., C.M.Aberd., M.R.C.S.Eng. *Ed.* Aberdeen and London Hosp. M.O. Christchurch dist., Camberwell.

Harvey, H., 3, Allerton rd., Liverpool (*T.* 117 Wavertree). L.R.C.S.Edin. 1870, M.B.Edin. *Ed.* Edinburgh. Late M.O.H. Wavertree U.D.C.

Harvey, H., Health Dept., Sydney, N.S.W. L.S.A. 1894, L.R.C.P.Lond., M.R.C.S.Eng.

Harvey, H. F., St. George's terrace, Perth, W. Australia. M.R.C.S.Eng., L.S.A.Lond. 1875.

Harvey, J., 31, Falsgrave rd., Scarborough (*T.* 15 X). M.R.C.S.Eng., L.R.C.P.Lond. 1884. *Ed.* Guy's. Hon. Cons. Surg. Scarborough Hosp.

Harvey, J., 7, Blenheim pl., Edinburgh (*T.* 4218 X). C.M. 1889, M.D.Edin. *Ed.* Edinburgh. Examiner Gresham Assur. Co.

Harvey, J., 47, St. Peter's rd., Handsworth, Birmingham. L.S.A.Lond. 1861, M.R.C.S.Eng., M.D.St.And.

Harvey, J., 135, Hartfield rd., Wimbledon, S.W. (*T.* 149 Nat.). M.B., B.Ch., B.A.O.R.U.I. 1897. *Ed.* Belfast.

Harvey, J. D'A., Fleet Surg. R.N. (retd.), Panmure, Wilderness rd., Mannamead, Plymouth. M.R.C.S. Eng. 1865, L.R.C.P.Edin., L.S.A.Lond., L.M. *Ed.* Univ. Coll., London.

Harvey, J. F., 422, Manchester rd., Droylsden, Manchester. M.R.C.S.Eng., L.R.C.P.Lond. 1899. *Ed.* Birmingham. Late H.S. Gen. Hosp., Birmg.

Harvey, J. H., The Willows, Wyke Regis, nr. Weymouth. M.R.C.S.Eng., L.R.C.P.Lond. 1892.

Harvey, J. J., L.S.A.Lond. 1876.

Harvey, J. J., The Aviary, Canning Town, E. (*T.* 185 East). L.R.C.P. & S.Edin., L.F.P.S.Glas. 1892. *Ed.* Edinburgh. Surg. G.N. Rly.

Harvey, J. O., 16, Parkhurst rd., Bexhill. M.R.C.S. Eng., L.R.C.P. 1892, M.D.Lond.

Harvey, J. O., L.R.C.P.Lond., M.R.C.S.Eng. 1899.

Harvey, J. S., 1, Astwood rd., S. Kensington, S.W. (*T.* 1141 Western). M.R.C.S.Eng. 1863, M.D.Durh., M.R.C.P.Lond. *Ed.* Guy's and Paris.

Harvey, J. T., Broken Hill, N.S.W. (*T.* 99). M.B. 1885, M.D., Ch.M.Edin., M.B.Melb., M.R.C.S.Eng. *Ed.* Edinburgh. Late Clin. Asst. Roy. Lond. Ophth. Hosp. *Pub.* Lead. M.D. Thesis, 1908.

Harvey, L. W., Manly, N.S.W. L.R.C.P. & S.Edin., L.F.P.S.Glas. 1893.

Harvey, P. G., Cornwall ho., Monmouth (*T.* 31). M.B. 1902, M.D., B.S., L.R.C.P.Lond., M.R.C.S.Eng. *Ed.* St. Bart's. Hon. Surg. Monmouth Hosp.

Harvey, R. G. M., Bryn-Hafod, Victoria rd., Tamworth, Staffs (*T.* 17). L. & L.M.R.C.P. & S.I. 1902. *Ed.* Westminster Hosp.

Harvey, R. J., 7, Gardiner's row, Rutland sq., Dublin (*T.* 1466). L. & L.M.R.C.P. & S.I. 1893, F.R.C.S.I. *Ed.* Dublin. Exam. in Surgery Conjoint R.C.P. & S.I.

Harvey, S. F., 117A, Queen's gate, S.W. M.R.C.S.Eng., L.R.C.P.Lond. 1880.

Harvey, T., R.N. L.S.A.Lond. 1870, M.R.C.S.Eng.

Harvey, W., I.M.S. (retd.), St. Eweste, Gloucester rd., Newton Abbot. M. 1862, F.R.C.S.Eng., L.S.A. Lond.

Harvey, W., The Elms, Callander, Perthsh. (*T.* 27 P.O.). M.B., Ch.B.Glas. 1903. *Ed.* Glasgow. M.O. Parish of Balquhidder.

Harvey, W. A., Hobart, Tasmania. M.R.C.S.Eng. 1864, M.B., L.R.C.P.Lond.

Harvey, W. F., I.M.S., Pasteur Institute, Kasauli, India. M.B., C.M.Edin. 1897, D.P.H., M.A. *Ed.* Edinburgh. Officiating Director Pasteur Inst., Kasauli. *Pub.* The Best Medium for Admixture with Vaccine Lymph.

Harvey, W. G., 62, Lr. Baggot st., Dublin (*T.* 1061). M.B., B.Ch., B.A.O.Dub. 1903, M.R.C.P.I. *Ed.* Dublin. Radiologist and Pathologist Adelaide Hosp., Dub. *Pub.* Sex and its Relation to Evolution. Dub. Jour. Med. Sci., 1902.

Harvey, W. J. S., Capt. R.A.M.C., W. Africa. M.R.C.S. Eng., L.R.C.P.Lond. 1898.

Harvie, G. H. B., M.B., M.S.Glas. 1899.

Harvie, J., 11, Station rd., Berkhamstead, Herts (*T.* 039 Nat.). L.R.C.P. & S.Edin., L.F.P.S.Glas. 1904. *Ed.* Glasgow and Edinburgh.

Harvison, W. S., Cooma, N.S.W. L.R.C.P. & S.Edin., L.F.P.S.Glas. 1892.

Harwood, C. S. van R., 6, Guilford st., Russell sq., W.C. M.R.C.S.Eng., L.R.C.P. 1905, M.B., B.S. Lond. *Ed.* Westminster Hosp. Late H.P. Warneford Hosp., Leamington.

Harwood, E. F., Brugspruit, Dist. Middelburg, Transvaal, S.A. M.R.C.S.Eng., L.R.C.P.Lond. 1894, D.P.H.

Harwood, H. M., Hill Top, Heaton, Bolton (*T.* 232 X). B.C. 1900, M.B.Camb., M.A. *Ed.* St. Thomas'. H.P. St. Thomas' Hosp.

Harwood, J. G., Col. R.A.M.C., Darjeeling, India. M.R.C.S.Eng., L.S.A.Lond. 1879, F.R.C.S.Edin.

Harwood-Hardman, F., c/o C. E. S. Hardman, Esq., 9, Gracechurch st., E.C. M.S. 1894, M.D.Edin.

Harwood-Yarred, W. H., 149, Loughboro' rd., Brixton, S.W. M.R.C.S.Eng., L.R.C.P.Lond. 1902.

Hasell, E. S., Provincial Roy. Jubilee Hosp., Victoria, B.C. L.S.A.Lond. 1884, M.R.C.S.Eng.

Haslam, A. C., Springfield, Sackville rd., Hove, Sussex. M.R.C.S.Eng., L.R.C.P.Lond. 1900.

Haslam, G. J., Fremont, Nebraska, U.S.A. (*T.* 39). M.D.R.U.I., M.R.C.S.Eng. 1880, B.Sc. *Ed.* Manchester. Dist. Surg. Chicago and N.W. Rly. *Pub.* Translation and Annotation of Ecker's Anatomy of the Frog.

Haslam, H. C., Lyndhurst, Grange rd., Cambridge. M.R.C.S.Eng., L.R.C.P.Lond. 1896. M.B., B.S. Camb. [B.S.Vict. 1906.

Haslam, R., High Bank ho., Tong Fold, Bolton. M.B.,

Haslam, Sarah E. K., 85, Crouch hill, N. (*T.* 2886 North). L.S.A.Lond. 1901, M.D.Brux.

Haslam, W. A., Whiston Infirmary, Prescot, Lancs. (*T.* 20 Prescot). M.R.C.S.Eng., L.R.C.P.Lond. 1892. *Ed.* Guy's. M.O. Prescot Union Inf. and Workhouse.

Haslam, W. D., 87, Park Hill rd., Croydon. M.R.C.S. Eng. 1872, L.S.A.Lond., M.D.Brux. *Ed.* Univ. Coll., Lond. Reg. Throat and Ear Hosp., Gray's Inn rd. *Pub.* Screw Antrum Perforator. B.M.J., 1902.

Haslam, W. F., 54, Newhall st., Birmingham (*T.* 1955). L.S.A.Lond. 1878, F.R.C.S.Eng. *Ed.* St. Thomas'. Surg. Gen. Hosp., Birmg. *Pub.* The Surgery of the Pancreas. Birmg. Med. Rev., 1903.

Haslehurst, T. W., Claverley, nr. Bridgenorth. M.R.C.S. Eng., L.S.A.Lond. 1856.

Hasler, F., Langford, High rd., Wood Green, N. (*T.* 38 Palmers Green). L.S.A.Lond. 1898. *Ed.* London Hosp.

Haslett, J. C., Lt. Col. R.A.M.C., Allahabad, India. M.D., M.S.Q.U.I., L.A.H.Dub. 1878.

Haslett, R. W., Clarence ho., Pontypool, Mon (*T.* 60 P.O.). M.B., B.Ch., B.A.O.R.U.I. 1889, F.R.C.S.I., B.A. *Ed.* Belfast; Dublin. Surg. G.W. Rly.

Haslett, W. J. H., Halliford ho., Sunbury-on-Thames. M.R.C.S.Eng., L.R.C.P.Lond. 1889. *Ed.* Dublin and London Hosp. Med. Supt. and Licensee Halliford ho. Private Asyl. *Pub.* Prognosis in Mental Disturbance.

Haslewood, A. O., Buxton, Derbysh. (*T.* 65). M.R.C.S. Eng. 1864, L.S.A.Lond. *Ed.* Durham. Cons. Surg. Devonshire Hosp., Buxton. *Pub.* Strangulated Hernia in an Infant. Lancet.

Haslewood, C., 49, Lark hill, Blackburn. M.B., C.M. Aberd. 1896. *Ed.* Aberdeen. Late M.O. & P.V. Slaidburn (Clitheroe Union). *Pub.* Acute Inversion of Uterus. Lancet, 1899.

Haslip, G. E., 8, Suffolk pl., Pall Mall, S.W. (*T.* 4092 Gerr.). M.R.C.S.Eng., L.R.C.P.Lond. 1887, M.D. Brux., D.P.H. *Ed.* London Hosp. and Brussels. M.O. Corps of Commissionaires.

Haslock, E. P., Langwathby, R.S.O., Cumberland. L.R.C.P. & S.Edin., L.F.P.S.Glas. 1895. *Ed.* Edinburgh and Birmingham. Late H.S. Teignmouth Hosp., S. Devon.

Hassall, J., 2, Dane st., Northwich, Chesh. (*T.* 52). C.M. 1876, M.D.Edin., M.R.C.S.Eng. *Ed.* Edinburgh; Vienna; Paris; Strassburg; Dublin. Surg. Vict. Inf., Northwich.

Hassan, S., Major I.M.S. (retd.), c/o Messrs. Grindlay & Co., Bombay. M.B.Calcutta 1878, L.R.C.P. Lond., M.R.C.S.Eng., M.D.Durh., D.P.H. *Ed.* Calcutta; Univ. Coll., Lond.; London Hosp.

Hassard, E. M., Major R.A.M.C., Shorncliffe. M.R.C.S. Eng., L.R.C.P.Lond. 1886.

Hassard, R., Kilkerrin, Connemara, Co. Galway. L.R.C.P. & S.I. 1898. *Ed.* Dublin. M.O. No. 2 Roundstone Disp., Carna, Connemara.

Hassard, W., Chippenham, Wilts. M.D., B.Ch., B.A.O. Dub. 1905, L.M., B.A. *Ed.* Dublin. Late Med. & Surg. Res. Sir Patrick Dun's Hosp., Dub.

Hassell, G., Wellington, N.Z. M.S. 1881, M.D.Aberd.

Hassett, D., Bridgetown, Wexford. L.R.C.P. & S.Edin. 1885. *Ed.* Cork and Edinburgh. M.O. Bridgetown.

Hasslacher, F. J. M., Stoneleigh, Weybridge. M. 1897, F.R.C.S.Eng., M.B., L.R.C.P.Lond. *Ed.* King's Coll. Hosp. Late H.S. King's Coll. Hosp.

Hastie, R., 540, Wakefield rd., Bradford, Yorks. M.B., M.S.Glas. 1899.

Hastings, A. E. F., Lieut. R.A.M.C., Naini Tal, India. L. & L.M.R.C.P. & S.I. 1903.

Hastings, A. O., 594, Sherbourne st., Toronto, Canada. L.A.H.Dub. 1887.

Hastings, C. J. C. O., 258, Wellesley st., Toronto, Canada. L.K.Q.C.P.I. 1886.

Hastings, D. A., Rose lodge, Magherafelt, Co. Derry. L.R.C.P. & S.Edin., L.F.P.S.Glas. 1904.

Hastings, E. B., 415, Mile End rd., E. M.R.C.S.Eng., L.R.C.P. 1887, M.D.Lond. *Ed.* Univ. Coll., Lond. Cons. Phys. St. Mary's Hosp. for Chil., Plaistow. *Pub.* On the Condition of 24 cases of Empyema after Cure by Resection of Rib. Lancet, 1892.

Hastings, G., 25, Albemarle st., W. M.R.C.S.Eng., L.R.C.P.Lond. 1875, M.D.Brux.

Hastings, S., 35, Welbeck st., W. (*T.* 3380 Pad.). M. 1902, F.R.C.S.Eng., M.B., B.S.Lond. *Ed.* Middlesex Hosp. Snr. Asst. Surg. London Throat Hosp. *Pub.* On Rupture of the Tunica Vaginalis in Hydroceles. Arch. Mddx. Hosp., 1906.

Hastings, W., Portland, Downpatrick, Co. Down. M.B., B.S.Camb. 1904. *Ed.* Cambridge. Dept. of Public Health, Cairo, Egypt.

Hastings, W. B., Isleornsay, Skye. M.B., C.M.Glas. 1892. *Ed.* Glasgow. M.O. Parish of Sleat, Skye.

Hastings, W. H., R.N. M.R.C.S.Eng., L.R.C.P.Lond. 1905, M.B., B.S.Camb.

Haswell, J. F., The Friarage, Penrith (*T.* 86). C.M. 1886, M.D.Edin., M.R.C.S.Eng. *Ed.* Edinburgh and Newcastle-on-Tyne. M.O.H. Penrith U. & R.D.

Haswell, N. R., Gordon villa, Helston, Cornwall. M.R.C.S.Eng. 1861, L.S.A.Lond. *Ed.* Birmingham. M.O.H. Helston R.D.

Haswell, W. C., Manor ho., Strensall, York. M.B., B.S.Durh. 1891. *Ed.* Newcastle-on-Tyne. Late H.S. Roy. Inf., Newcastle-on-Tyne.

Hatch, H. L., Chestnut cottage, Pinner, Mddx (*T.* 18 X). M.R.C.S.Eng., L.R.C.P.Lond. 1892, M.B., B.S. Durh., D.P.H. *Ed.* St. Mary's. Surg. X Div. Met. Police. *Pub.* The present position of X-Rays in Medicine and Surgery. S. African Med. Journ., 1897.

Hatch, J. A. F., The Castle, Ardee, Co. Louth. L.R.C.P. & S.Edin., L.F.P.S.Glas. 1902.

Hatch, R., 146, Pembroke rd., Dublin. L.R.C.S.I. 1881, L. & L.M.K.Q.C.P.I.

Hatch, W. K., Lt. Col. I.M.S. (retd.), 8, Earlham rd., Norwich (*T.* 720). M.B., C.M.Aberd. 1876, F.R.C.S. Eng. *Ed.* King's Coll., Lond., and Aberdeen. Late Principal, Grant Med. Coll., Bombay. *Pub.* Mycetoma. Encycl. Med. [1865.

Hatchell, F. H., Over ho., Burslem, Staffs. L.R.C.S.I.

Hatchell, J. H., St. Elmo, Glenageary, Co. Dublin. L.R.C.S.I. 1866, F.R.C.P.I., L.M. *Ed.* Dublin. Late Res. Med. Supt. Dist. Lunatic Asyl., Maryboro'.

Hatchett, J., Ravenstone, Ashby-de-la-Zouch. M.R.C.S.Eng., L.S.A.Lond. 1861, M.D.St.And. *Ed.* Birmingham. (Retired.)

Hatfield, H. F., 37, London rd., Forest Hill, S.E. (*T.* 680 Sydenham). M.R.C.S.Eng., L.R.C.P.Lond. 1904. *Ed.* Guy's and St. Bart.'s.

Hatfield, J. R., Kingskerswell, S. Devon. L.R.C.P. & S. Edin., L.F.P.S.Glas. 1896. *Ed.* Leeds. Late M.O.H. Chirbury R.D.C., Salop.

Hatfield, R., 14, Park rd., Barnoldswick, Yorks. M.R.C.S.Eng., L.R.C.P. 1898, M.D.Lond., D.P.H. *Ed.* St. Bart.'s. Dist. M.O. & P.V. Barnoldswick Dist. Skipton Union.

Hatfield, W. H., 1, Park rd., Forest Hill, S.E. (*T.* 680 Sydenham). M.R.C.S.Eng. 1873, L.R.C.P.Edin. *Ed.* St. Bart.'s.

Hathaway, F. J., Langholm, Windsor (*T.* 51). Ch.B. 1899, M.D.Edin. *Ed.* Edinburgh. Asst. Surg. King Edward VII. Hosp. for Windsor. *Pub.* Fracture of Anterior Fossa of Skull dividing Optic Nerve. Lancet, 1906.

Hathaway, H. G., Lt. Col. R.A.M.C., Poona, India. L.S.A.Lond. 1881, M.R.C.S.Eng.

Hatherell, R. R., Broadway ho., Topsham. L.S.A. Lond. 1891, M.R.C.S.Eng., M.A. *Ed.* St. Thomas'. M.O. Topsham dist. St. Thomas' Union.

Hatherley, S. O., Cliff Field ho., Swinton, nr. Rotherham (*T.* 50 Mexboro'). M.R.C.S.Eng., L.R.C.P.Lond. 1896. *Ed.* Sheffield. Hon. Surg. Montagu Hosp.

Hatrick, C. D., Welland ho., New Barnet, Herts (*T.* 114 Barnet P.O.). M.B. 1901, M.D.Lond. *Ed.* Univ. Coll. Hosp. R.M.O. Evelina Hosp. for Chil.

Hatton, E. F., Richmond Hill, Grenada, W.I. M.R.C.S. Eng., L.S.A.Lond. 1881, M.B.Toronto. *Ed.* Toronto and London Hosp. Med. Supt. Lunatic and Poor Asyl.

Hatton, G. S., Hanover ho., Newcastle, Staffs (*T.* 15). L.S.A.Lond. 1879, M.D., M.S.Durh., F.R.C.S.Edin. M.R.C.S.Eng. *Ed.* St. Thomas' and Durham. Snr. Surg. N. Staffs Inf. and Eye Hosp. *Pub.* Twenty-five Years Abdominal Surgery. B.M.J., Aug. 12, 1905.

Hatton, P. J., 55, Manchester st., W. L.R.C.P. & S. Edin., L.F.P.S.Glas. 1891.

Hatton, W. A., Oaklea, Westhoughton, Bolton (*T.* 5 Y Westhoughton). M.B. 1889, M.D.Durh. *Ed.* London Hosp.; Durham. Hon. Surg. St. John's Amb. Assoc. and Westhoughton Nursing Div.

Haugen, T. M., Port Shepstone, Natal, S.A. L.R.C.P. & S.Edin., L.F.P.S.Glas. 1903, M.D.Christiania. *Ed.* Christiania; Glasgow; London. Ind. M.O. Port Shepstone, Lr. Umzintala Div., Natal.

Haughton, E., 3, Church rd., Upp. Norwood, S.E. M.R.C.S.Eng. 1855, M.D.Edin., B.A. *Ed.* Dublin. Late Lect. on Forensic Med. Dr. Steeven's Hosp. Med. Sch., Dub. *Pub.* The Laws of Vital Force.

Haughton, J. W., Tannachie, Wood la., Falmouth (*T.* 24). L.R.C.S.I. 1887, L. & L.M.R.C.P.I. *Ed.* Dublin. Hon. Surg. Falmouth Hosp.

Haughton, S. G. S., M.B., B.S.Dub. 1906.

Haughton, W. S., 30, Lr. Fitzwilliam st., Dublin. B.S. 1894, M.D.Dub.

Haultain, F. W. N., 12, Charlotte sq., Edinburgh (*T.* 2378). C.M. 1882, M.D., F.R.C.P.Edin. *Ed.* Edinburgh. Lect. on Obstetrics and Gynæcol. Edin. Med. Sch. *Pub.* Handbook of Practical Midwifery.

Hauser, P., Calle Zorrilla No. 33, Madrid. L.R.C.P. Lond. 1863.

Hauxwell, F., The Manse, Carluke, Lanarksh. M.B., B.S.Glas. 1905.

Havard, D., J.P., East view, Newport, S.O., Pembrokesh. M.R.C.S.Eng. 1867, M.D.St.And., L.R.C.P., L.S.A. Lond., L.M., D.P.H. *Ed.* Univ. Coll. Lond. M.O.H. St. Dogmells R.S. dist.

Havell, C. G., The Corner ho., Felixstowe (*T.* 38). M.R.C.S.Eng. 1879, M.D.Durh., L.R.C.P.Lond. *Ed.* St. Mary's. M.O. de Stern (Lond. Hosp.) Conv. Home.

Havelock, J. G., Royal Asyl., Sunnyside, Montrose. C.M. 1887, M.D.Edin. *Ed.* Edinburgh and St. Bart.'s. Phys. Supt. Montrose Roy. Asyl.

Havelock, S., Eastwood, Jesmond pk. E., Newcastle-on-Tyne. M.B., B.S.Durh. 1907.

Havens, E. J., E. Donyland, Colchester. M.R.C.S. Eng., L.S.A.Lond. 1879.

Haver, M., 122, Rye hill, Newcastle-on-Tyne (*T.* 719). M.B., B.S.Durh. 1905. *Ed.* Durham. Late Surg. Eastern Telegraph Coy., Gibraltar.

Haverson, J. J., 62, Grafton rd. N., Plaistow, Essex. L.M.S.S.A.Lond. 1901. *Ed.* London Hosp.

Haviland, F. P., Branksome ho., St. Leonards-on-Sea. M.R.C.S.Eng. 1888, M.D., B.C.Camb., M.R.C.P., L.S.A.Lond. *Ed.* St. George's; Cambridge; Paris.

Haviland, H. A. M.R.C.S.Eng. 1885, M.B.Camb.

Haw, W. H., Knysna, Cape Colony. L.S.A.Lond., M.R.C.S.Eng. 1884.

Haward, F. R., 14, St. Mary's Grove, Chiswick, W. M.R.C.S.Eng., L.S.A.Lond. 1865. *Ed.* St. Bart.'s. Late M.O.H. Luton.

Haward, H. H., Ingledene, The Crescent, Northwich, Chesh. (*T.* 187). M.R.C.S.Eng., L.R.C.P.Lond. 1894, M.B., B.C.Camb. *Ed.* St. Thomas'. Clin. Asst. Skin Dept., St. Thomas' Hosp. *Pub.* Acute case of Landry's Paralysis. B.M.J., 1898.

Haward, J. W., 57, Green st., W. (*T.* 8434 Gerr.). M. 1863, F.R.C.S.Eng., L.R.C.P.Lond. *Ed.* St. George's. Cons. Surg. St. George's Hosp. *Pub.* Phlebitis and Thrombosis.

Haward, W., 55, Priory rd., W. Hampstead (*T.* 2105 P.O. Hampstead). M.B., B.S.Durh., M.R.C.S.Eng., L.R.C.P.Lond. 1904. *Ed.* Durham and St. Thomas'. Late H.P. St. Thomas' Hosp.

Hawarden, S., Benoni, Transvaal. M.R.C.S.Eng., L.R.C.P.Lond. 1891.

Hawes, C. S., Albany Gen. Hospital, Grahamstown, Cape Colony. M.R.C.S.Eng., L.R.C.P.Lond. 1900.

Hawes, F. Brunel, 39, Palace Gdns. terr., Campden Hill, W. (*T.* 3441 Western). L.R.C.S.I. 1882, L.R.C.P.I., L.M. *Ed.* Dublin.

Hawes, G. C. B., Pangbourne, Berks (*T.* 5). L.S.A. 1893, L.R.C.P.Lond., M.R.C.S.Eng. *Ed.* St.George's. M.O. & P.V. No. 2 dist. Bradfield Union.

Hawes, I. H. S., The Lawn, Wick, nr. Bristol. M.B., B.S.Durh. 1902. *Ed.* St. George's. Late H.S. Roy. Inf., Bristol.

Hawk, A., Hawksville, Ontario, Canada. L.R.C.P. Edin. 1883.

Hawke, E. D. H., Tolgulla, Shortlands, Kent (*T.* 441 Bromley). M.R.C.S.Eng., L.R.C.P.Lond. 1891. *Ed.* Charing Cross Hosp. Hon. Phys. St. Mary's Home, Shortlands.

Hawken, G. L. L., Hurstpierpoint, Sussex. M.R.C.S. Eng. 1874, L.S.A.Lond. *Ed.* Univ. Coll., Lond. Surg. St. John's Coll., Hurstpierpoint.

Hawker, Alice M., London Missionary Soc., Jiaganj, Bengal, India. M.B., B.S.Lond. 1897.

Hawker, G. P. D., 8, St. Leonard's rd., Exeter (*T.* 562). B.C. 1902, M.B.Camb., B.A. *Ed.* Cambridge; St. Mary's. Late H.P. St. Mary's Hosp.

Hawker, H., Bury Disp. Hosp., Bury, Lanes (*T.* 99). M.B., B.S.Lond. 1907. *Ed.* Univ. Coll., Lond. Snr. H.S. Bury. Disp Hosp.

Hawker, W., Brynmelyn, Hay, Hereford. L.S.A.Lond. 1891.

Hawkes, A. E., 22, Abercromby sq., Liverpool (*T.* 2681 Royal). L.R.C.P. & S.Edin. 1872, M.D.Brux. *Ed.* Glasgow. Late H.S. Glas. Maternity Hosp. *Pub.* Lochial Pyrexia. Annals Brit. Homœop. Soc., 1894.

Hawkes, A. E. U., Bardsea, Penkett rd., Liscard, Chesh. (*T.* 256). L.S.A.Lond. 1901, M.R.C.S.Eng., L.R.C.P. Lond. *Ed.* Liverpool. Late Snr. R.M.O. Bagthorpe Workho., Nottingham.

Hawkes, A. M., Brig-y-don, Parrog, Newport, Pembrokesh. M.R.C.S.Eng. 1863, L.S.A.Lond. *Ed.* Cork; Dublin.

Hawkes, C. S., Glencairn, Wickham terr., Brisbane, Queensland. M.R.C.S.Eng., L.R.C.P.Lond. 1890, F.R.C.S.Edin. *Ed.* London Hosp.; Vienna; New York. Hon. Surg. Lady Norman Hosp. for Wom., Rockhampton, Queensland. *Pub.* Dengue Fever. Australasian Med. Gaz.

Hawkes, J. L., 187, Edge la., Liverpool (*T.* 1021 Royal). M.B., Ch.B.Vict. 1903, M.D.L'pool. *Ed.* Liverpool.

Hawkes, L. A., 29, Amwell st., E.C. (*T.* 1595 Cent.). M.B., M.C. 1886, M.D.Edin. *Ed.* Edinburgh. Late R.M.O. Roy. Nat. Hosp. for Consump., Ventnor.

Hawkes, Mary C., 29, Amwell st., Clerkenwell, E.C. (*T.* 1595 Cent.). L.R.C.P. & S. Edin., L.F.P.S. Glas. 1896, M.D. Brux. *Ed.* Lond. Sch. of Med. for Wom. Exam. St. John's Ambulance.

Hawkesworth, E. T., Newby Bridge, Ulverston, N. Lancs. L.R.C.P. & S.Edin., L.F.P.S.Glas. 1886. *Ed.* Cork; Edinburgh. Hon. M.O. Ulverston Hosp.

Hawkesworth, T. A., Watlington, Oxon. M.R.C.S. Eng., L.R.C.P. 1897, M.B.Lond. *Ed.* King's Coll. Hosp. Late H.S. King's Coll. Hosp.

Hawkins, A., Woodlands, Brockham, Surrey. M.R.C.S. Eng., L.R.C.P.Lond. 1906, B.A. *Ed.* Cambridge and St. Bart.'s. Late H.P. Roy. Devon and Exeter Hosp.

Hawkins, A. E., Donald ho., Bombay, India. L.R.C.P. & S.Edin., L.F.P.S.Glas. 1897. Lic. Med. Surg. Bombay.

Hawkins, C. F., N. Petherton, Bridgwater. M.R.C.S. Eng., L.S.A.Lond. 1877. *Ed.* London Hosp. Dist. M.O. & P.V. No. 10 dist. Bridgwater Union.

Hawkins, C. L., Inglewood, Bromsgrove, Worcs, M.R.C.S.Eng., L.R.C.P.Lond. 1899, M.B., B.C. Camb., M.A. *Ed.* Cambridge and St. Thomas'. Surg. Bromsgrove Cott. Hosp.

Hawkins, C. T., Melrose, Caerphilly, Glam. M.R.C.S. Eng., L.R.C.P.Lond. 1908.

Hawkins, E., 241, Birchfield rd., Perry Barr, Birmingham. C.M. 1892, M.D.Edin., D.P.H., M.A. *Ed.* Edinburgh. Late R.M.O. Dudley Disp. *Pub.* Some Introductory Notes on the Nature of Rheumatism.

Hawkins, E. J., M.R.C.S.Eng., L.R.C.P.Lond. 1892.

Hawkins, F. D. C., I.M.S., Bengal. M.R.C.S.Eng. L.R.C.P.Edin. 1880.

Hawkins, Francis H., 73, London st., Reading (*T.* 150). M.B., C.M. 1882, M.D.Edin., M.R.C.P.Lond. *Ed.* Univ. Coll., Lond.; Edinburgh; Vienna; Berlin. Phys. Roy. Berks Hosp.

Hawkins, F. M., 42, Bishopsgate st. Within, E.C. M.S. 1876, M.D.Aberd.

Hawkins, H., Newtown, via Newport, Is. of Wight. M.R.C.S.Eng., 1878, L.R.C.P.Edin., L.M. *Ed.* Guy's.

Hawkins, H. C., Haberton, Swanage, Dorset. M.R.C.S, Eng. 1886, L.R.C.P.Edin.

Hawkins, H. P., 56, Portland pl., W. M.R.C.S.Eng., L.S.A.Lond. 1887.

Hawkins, J. S., L.R.C.S.I., L. & L.M.K.Q.C.P.I. 1878.

Hawkins, W., Hillfield, Broadway, Dorset. M.R.C.S. Eng., L.S.A.Lond. 1874. *Ed.* St. Thomas'. M.O.H. Weymouth R.D. [1904.

Hawkins, W. L., R.N. M.R.C.S.Eng., L.R.C.P.Lond.

Hawkins, W. R. T., Ashleydyat, Ashley rd., Bristol, M.R.C.S.Eng., L.S.A.Lond. 1878.

Hawkins-Ambler, G. A., 30, Rodney st., Liverpool (*T.* 0893 Royal). L.R.C.P.I. 1885, F.R.C.S.Edin., M.R.C.S.Eng., L.M. *Ed.* Leeds and Liverpool. Hon. Surg. and Gynæcologist Bootle Boro' Hosp. *Pub.* Shock in Abdominal Operations. B.M.J., 1901.

Hawks, F. S., 30, Coleraine rd., Blackheath, S.E. L.M. S.S.A.Lond. 1908.

Hawksley, H. L., 76, Roe la., Southport. L.R.C.P. & S. Edin. 1881. *Ed.* Liverpool.

Hawksley, W. L., The Northern Hospital, Liverpool. M.B., B.S.L'pool 1904.

Hawksworth, H., 7, High st., Welshpool, N. Wales (*T.* 8 P.O.). M.R.C.S.Eng., L.R.C.P.Lond. 1881. *Ed.* Guy's. Surg. 4th Batt. S.W. Bords.

Hawkyard, A., J.P., Barrister-at-Law, Lindenthorpe, Rowland rd., Leeds (*T.* 1441). L.R.C.P. & S.Edin. 1883, M.D.Durh. *Ed.* Leeds and Edinburgh. Late Asst. R.M.O. Leeds Union Inf.

Hawley, A., 1, Jesson st., Coventry. L.S.A. 1890. L.R.C.P.Lond., M.R.C.S.Eng., M.B., B.S.Birmg.

Hawley, F. H., Normacot, Longton, Staffs (*T.* 23 Y). L.S.A.Lond. 1890, M.R.C.S.Eng. *Ed.* Charing Cross Hosp. M.O. Cheadle Union.

Hawley, H. H., Trenton, Ontario, Canada. M.R.C.S. Eng.

Hawley, S. H., 131, Lichfield st., Walsall (*T.* 293). M.B. 1905, M.D., B.S.Durh., B.Sc., D.P.H. *Ed.* Birmingham; Newcastle-on-Tyne. Hon. Asst. Surg. Walsall Dist. Hosp.

Haworth, F. G., Vale ho., Darwen, Lancs (*T.* 102 Nat.). M.B., C.M.Glas. 1882, L.R.C.S.Edin., D.P.H. *Ed.* Glasgow; Edinburgh. M.O.H. Education Com. *Pub.* Infant Feeding.

Haworth, H. D., 37, Lomeshaye rd., Nelson, Lancs (*T.* 184). Ch.B. 1903, M.D.Vict., D.P.H. *Ed.* Manchester. Late Snr. H.S. Salford Roy. Hosp. *Pub.* The Influence of the Age of Cultures, Organic Media, Carbohydrates, Acids, and Alkalies upon the Disinfecting Action of Phenol.

Haworth, J., Wilfield ho., Burnley (*T.* 0641). M.B., Ch.B.Edin. 1898. *Ed.* Edinburgh. Late Snr. R.M.O. & H.S. Sunderland Inf.

Haworth, J. T., Rutland lodge, Filey, Yorks (*T.* 6 X). L.R.C.P. & S.Edin., L.F.P.S.Glas. 1888, L.M. M.O.H. Filey.

Haworth, S. R., 12, Glodwick, Oldham. M.D., M.Ch. R.U.I. 1891. *Ed.* Belfast. Late Dist. Surg. Bredasdorp, S.A.

Haworth, W. E., Penhalonga, Rhodesia, S.A. M.B., C.M.Edin. 1892, B.Sc. *Ed.* Edinburgh. R.M.O. Penhalonga Mines.

Hawthorn, F., 6, Regent terr., Newcastle-on-Tyne (*T.* 267 Cent.). B.S. 1892, M.D.Durh., M.R.C.S.Eng., L.R.C.P.Lond. *Ed.* Newcastle-on-Tyne. Hon. Surg. Fleming Memorial Hosp. for Sick Chil.

Hawthorn, H. J., Uttoxeter, Staffs. L.R.C.P.Lond. 1887, M.R.C.S.Eng.

Hawthorn, H. W. J., Burleigh, Vineyard rd., Wellington, Salop. M.R.C.S.Eng., L.R.C.P.Lond. 1903, L.D.S. *Ed.* Birmingham. Surg. Wellington Disp.

Hawthorn, J. B., Murton Colliery, Co. Durham. M.B. C.M.Edin. 1894. *Ed.* Edinburgh. Med. Ref. Salvation Army Life Assur.

Hawthorn, W. T., Holly lodge, Wellington, Salop. M.R.C.S.Eng., L.S.A.Lond. 1872. *Ed.* London Hosp. M.O. Wellington Workhouse and dists.

Hawthorne, A. W., Carcoar, N.S.W. M.D., M.S.R.U.I., L.M. 1882.

Hawthorne, C. O., 63, Harley st., W. (*T.* 2637 Pad.). M.B., C.M. 1884, M.D., F.F.P.S.Glas., M.R.C.P. Lond. *Ed.* Glasgow; London Hosp. Phys. Cent. Lond. Ophth. Hosp. *Pub.* Rheumatism, Rheumatoid Arthritis, and Subcutaneous Nodules.

Hawthorne, E. S., Romaldkirk, Darlington. L.R.C.P. & S.I. 1889, F.R.C.S.I., D.P.H., L.M. *Ed.* Dublin. Dist. M.O. & P.V. Teesdale Union. *Pub.* Rheumatic Fever. B.M.J.

Hawthorne, Janie L., 63, Harley st., W. (*T.* 2637 Pad.). M.B., Ch.B.Glas. 1898. *Ed.* Glasgow. Late Snr. H.S. Samaritan Hosp. for Wom., Glas.

Hawthorne, W. L., The Cres., Lucan, Co. Dublin. L.R.C.P. & S.Edin., L.F.P.S.Glas. 1893. *Ed.* Dublin.

Hawtin, J. N., Sturdie ho., Roundhay rd., Leeds (*T.* 30 Roundhay). L.R.C.P. & S.Edin. 1883, L.M. *Ed.* Leeds. [1873.

Hawton, J. W. H., R.N. L.S.A.Lond., M.R.C.S.Eng.

Hay, A. E., The Low Hall, Pickering, Yorks. M.R.C.S. Eng., L.R.C.P.Lond. 1904. *Ed.* King's Coll., London. Late Res. Ho. Accoucheur King's Coll. Hosp.

Hay, A. G., 4, Ancaster drive, Anniesland, Glasgow (*T.* 253 Hillhead). C.M. 1893, M.D.Glas., M.A. *Ed.* Glasgow. Asst. Med. Electrician Western Inf., Glas. *Pub.* The Treatment of Sciatica by means of Saline Injections.

Hay, A. R. F., 275, Golfhill drive, Dennistoun, Glasgow. M.B., B.S.Glas. 1905.

Hay, E., 240, Victoria Dock rd., E. (*T.* 1088 East). M.B., C.M.Edin. 1891. *Ed.* Edinburgh. *Pub.* Two cases of Arsenical Poisoning. B.M.J., 1896.

Hay, G. G., M.B., B.S.Edin. 1899.

Hay, G. P., Edintore, Keith. M.D., M.S.Aberd. 1861.

Hay, G. P., Lambert ho., Malabar st., Kandy, Ceylon. L.R.C.P. & S.Edin., L.F.P.S.Glas. 1899.

Hay, G. W. R., I.M.S. L.R.C.S. 1866, M.D.Edin.

Hay, H., 19, Nelson st., Edinburgh. M.B., M.S.Edin. 1876.

Hay, H. D., Leslie, Fife. M.B., M.S.Edin. 1867.

Hay, J., 12, Rodney st., Liverpool (*T.* 1167 Royal). M.R.C.S.Eng. 1895, M.D., Ch.B.Vict., M.D.L'pool, M.R.C.P.Lond. *Ed.* Liverpool. Asst. Phys. L'pool Roy. Inf. *Pub.* Two Hundred cases of Pneumonia. Lancet, 1904.

Hay, J. B., C.M.G., c/o Messrs. Tait & Crichton, 41, Northumberland st., Edinburgh. M.B., M.S.Edin. 1895.

Hay, J. F., Govt. Buildings, Wellington, N.Z. (*T.* 912). M.B., C.M.Aberd. 1890. *Ed.* Aberdeen. Insp. Gen. of Asyls. *Pub.* Case of Epilepsy with Aphasia. Jour. Ment. Sci., 1895.

Hay, J. W., Mataura, N.Z. M.B., Ch.B.Glas. 1905. *Ed.* Glasgow.

Hay, K. R., 20, St. James's pl., S.W. (*T.* 4458 Gerr.). M.R.C.S.Eng., L.R.C.P.Lond. 1898, M.B.Camb., M.A. *Ed.* Cambridge and St. Bart.'s. Hon. Phys. Westminster Gen. Disp.

Hay, L. H., 8, Russell terr., Dean la., Bedminster. M.B., Ch.B.Aberd. 1907. *Ed.* Aberdeen. M.O. Bristol Foresters.

Hay, M., 14, Rubislaw terr., Aberdeen (*T.* 1502). M.B., C.M. 1878, M.D.Edin., Hon. F.R.C.P.I. *Ed.* Glasgow; Edinburgh; Strassburg. Prof. of Forensic Med. and Pub. Health, Aberdeen Univ. *Pub.* Action of Saline Cathartics.

Hay, M. B., 25, Auckland terr., Kingston-on-Thames. M.R.C.S.Eng., L.R.C.P.Lond. 1901, D.P.H. *Ed.* Univ. Coll., Lond.

Hay, P. G., Drumblair lodge, Forgue, Huntley. M.B., C.M.Aberd. 1870. *Ed.* Aberdeen. M.O. Forgue.

Hay, P. J., 3, Northumberland rd., Sheffield (*T.* 316 Broomhill). Ch.B. 1901, M.D.Edin. *Ed.* Edinburgh; Freiburg; Basel. Late Res. Surg. Off. Birmg. and Midland Eye Hosp. *Pub.* The present position of Vaccine and Serum Diagnosis and Treatment in Diseases of the Eye. The Ophthalmoscope, 1908.

Hay, S. M., 184, Spadina av., Toronto, Ont., Canada (*T.* 222 College). L.S.A.Lond. 1885, M.D., C.M. Toronto, M.C.P.S.O. *Ed.* Toronto. Gynæcologist Toronto Western Hosp. *Pub.* Critical Review of Operations for Ventro-suspension of the Uterus.

Hay, T. H., Bunbeg, Co. Donegal. M.B., C.M.Glas. 1894. *Ed.* Glasgow. M.O. Crossroads No. 2 Disp. dist. Dunfanaghy Union.

Hay, T. W., 47, Jesmond rd., Newcastle-on-Tyne. M.B., M.S.Glas. 1887.

Hay, W., Henbury hill, Westbury-on-Trym, nr. Bristol. M.B., C.M.Glas. 1886. *Ed.* Glasgow. Late Asst. Roy. Lond. Ophth. Hosp., Moorfields.

Hay, W., 5, Allen terr., Sunderland (*T.* 755). M.B., C.M.Glas. 1895, M.A. *Ed.* Glasgow. Med. Ref. Rock Prudential Assur. Co.

Hay, W. A. E., Park lodge, Bridport. L.S.A.Lond. 1874, M.R.C.S.Eng. *Ed.* Guy's. M.O.H. Bridport R.D.

Hay, W. L., 3, Strand terr., Walmer, Kent (*T.* 63). M.R.C.S.Eng., L.R.C.P.Lond. 1898. *Ed.* King's Coll. Hosp.

Hay, W. P., Lincoln rd., Peterborough. M.B., C.M. Edin. 1891.

Hay-Coghlan, W. K. S., c/o Bootle S.S. Co., Liverpool. L.S.A.Lond. 1900. [1902.

Hay-Michel, A. G. H., M.R.C.S.Eng., L.R.C.P.Lond.

Haycroft, C. H., Fair pk., Bow, N. Devon. M.R.C.S. Eng., L.S.A.Lond. 1879. *Ed.* Guy's.

Hayden A. F., c/o Messrs. King & Co., Bombay. M.R.C.S.Eng., L.R.C.P.Lond. 1900.

Hayden, A. G., Well Bank ho., Dacre, via Leeds. M.B., M.S.Edin. 1898.

Hayden, G. A. T., 31, Westmount rd., Eltham, Kent. M.R.C.S.Eng., L.R.C.P.Lond. 1895. *Ed.* London Hosp.

Hayden, P. E., 63, Harcourt st., Dublin. L. 1905, F.R.C.S.I., L.R.C.P.I., L.M., D.P.H. *Ed.* Dublin. Dem. of Anat. Med. Sch., Cecilia st., Dublin.

Hayden, R. H. H., Commercial st., Sutherland, Cape Colony. L. & L.M.R.C.P. & S.I. 1892, M.D.Chicago. *Ed.* Belfast and Cork. Dist. Surg. Sutherland.

Hayden, W. G., Hale cres., Farnham, Surrey. M.R.C.S. Eng., L.R.C.P., L.S.A.Lond., L.M. 1863. *Ed.* Charing Cross Hosp. Late M.O. High Wycombe Cott. Hosp. (Retired.)

Hayden, W. R., 141, Crumlin rd., Belfast. M.B., B.Ch. R.U.I. 1905. *Ed.* Belfast.

Haydon, A. G., 23, Henrietta st., W. M.R.C.S.Eng., L.R.C.P., L.S.A. 1892, M.D.Lond. *Ed.* Cambridge; Paris; Brussels; St. Bart.'s. Late Phys. Nat. Hosp. for Dis. of Heart, Soho sq. *Pub.* Illustrations of the effects produced by the singing voice in a suitable medium. B.M.J., 1903.

Haydon, E., Heyherry ho., Newton Abbot, Devon. M.B., M.S.Glas. 1881.

Haydon, F., Apothecaries' Hall, Blackfriars, E.C. (*T.* 5047 Bank). L.R.C.P.Lond, 1891. *Ed.* Westminster Hosp. See. Court of Examiners, Apothecaries' Hall. *Pub.* Ophthalmic Atlas for recording Diseases of the Fundus.

Haydon, F. E., Beachcroft, Littlehampton (*T.* 0193). L.R.C.P. & S.Edin. 1879, M.B.Glas. *Ed.* Glasgow. Port Sanit. M.O.

Haydon, G. E. T., Macarthur, Victoria, Australia. L.S.A.Lond. 1891.

Haydon, H. W., 79, Woodland rd., Tyndalls pk., Bristol. L.S.A. 1884, M.R.C.S.Eng., L.R.C.P.Lond., M.D.Durh. *Ed.* King's Coll., Lond., and Durham. M.O.H. Wadebridge U.D.

Haydon, L. G., Public Health Dept., Natal, S.A. M.B., M.S.Aberd. 1896, D.P.H.

Haydon, M. W., R.N. M.R.C.S.Eng., L.R.C.P.Lond. 1902.

Haydon, T. H., Marlborough, Wilts (*T.* 12 Nat.). M.B., B.C.Camb.1891, M.R.C.S.Eng., L.R.C.P.Lond., B.A. *Ed.* Cambridge; St. Thomas'. Hon. Surg. Savernake Hosp.

Haydon, W. T., R.N. M.R.C.S.Eng., L.R.C.P.Lond. 1902.

Hayes, A., Suez, Egypt (*T.* 82). L.S.A.Lond. 1897. *Ed.* Middlesex Hosp. M.O. Quarantine, Suez. *Pub.* Source of the Blue Nile.

Hayes, A. A., Clanwilliam, Cape Colony. L.K.Q.C.P.I., L.R.C.S.I., L.M.

Hayes, A. H., Capt. R.A.M.C., Ambala, India. L. 1899, M.R.C.P.Lond., M.R.C.S.Eng.

Hayes, C. L., Cross Hill, Ecclesfield, nr. Sheffield. L.R.C.P. & S.Edin., L.F.P.S.Glas. 1894. *Ed.* Sheffield. Late Asst. Curator Museum, Sheffield Med. Sch.

Hayes, E. C., Capt. R.A.M.C., Ceylon. L.R.C.P. & S. Edin., L.F.P.S.Glas. 1894.

Hayes, E. C., 16, Gower pl., W.C. M.R.C.S.Eng., L.R.C.P.Lond. 1904.

Hayes, F. G., Dunster, Som. M.R.C.S.Eng. 1876.

Hayes, F. W., 3, Reginald terr., Leeds (*T.* 11 Chapeltown). M.B., Ch.B.Viet. 1904, M.B., Ch.B.Leeds. *Ed.* Leeds. Hon. Phys. Leeds Homœopathic Disp.

Hayes, G. C., 24, Park sq., Leeds. M. 1892, F.R.C.S. Eng., L.R.C.P.Lond.

Hayes, G. S. C., Capt. R.A.M.C., Tidworth, Andover, Hants. L.R.C.P.Lond., M.R.C.S.Eng. 1902.

Hayes, H. R., Highfield, Basingstoke, Hants. M.R.C.S. Eng. 1859, L.R.C.P.Lond.

Hayes, H. W. McCaully, Trichinopoly, S. Indian Rly., India. L. 1887, M.R.C.P., L.R.C.S.Edin., L.F.P.S. Glas., L.M. *Ed.* Edinburgh. Chief M.O. S. Ind. Rly.

Hayes, J., Stone ho., St. Helen's rd., Leigh, Lancs. M.R.C.S.Eng. 1881, L.R.C.P.Lond.

Hayes, J., Dunvegan, Longton grove, Sydenham, S.E. (*T.* 212). L. & L.M.R.C.P. & S.I. 1903. *Ed.* Duhlin. M.O. Sydenham Disp.

Hayes, J. J., L.R.C.P. & S.Edin., L.F.P.S.Glas. 1894.

Hayes, J. M., 6, Gardiner's row, Duhlin. L. & L.M. R.C.P. & S.I. 1905.

Hayes, J. R., Tralee, Co. Kerry. M.D., M.S.Q.U.I. 1869, L.M.

Hayes, J. P. S., L.R.C.P.I., M.R.C.S.Eng. 1885.

Hayes, J. S., Temuka, N.Z. (*T.* 18). M.D.R.U.I. 1875, L.R.C.S.I., L.M. *Ed.* Dublin. M.O. to Maoris.

Hayes, L. C., The General Hosp., Birmingham. M.R.C.S. Eng., L.R.C.P. 1907, M.B.Lond. *Ed.* Birmingham. R.M.O. Gen. Hosp., Birmg.

Hayes, M., 60, Horton la., Bradford, Yorks (*T.* 280 Y). L.R.C.S.I. 1880, L.A.H.Duh., L.M. *Ed.* Duhlin; Manchester; Leeds.

Hayes, M. J., Castletownberehaven, Co. Cork. L.R.C.S. & P.Edin., L.F.P.S.Glas. 1908. *Ed.* Edinburgh.

Hayes, M. R. J., 39, Harrington st., Dublin (*T.* 281 Y). L. 1906, F.R.C.S.I., L.R.C.P.I. *Ed.* Dublin. M.O. i/c of X-Ray and Electrical Dept. Mater. Hosp., Dub.

Hayes, P. J., 11, North Mall, Cork. L.R.C.P. & S. Edin., L.A.H.Duh. 1874.

Hayes, R., 93, Cornwall gdns., Queen's gate, S.W. (*T.* 129 Kens.). M.R.C.S.Eng., L.R.C.P. 1895, M.S.A. *Ed.* Dublin; Guy's. Late Res. Obst. Guy's Hosp. *Pub.* Case of Tetanus treated with Antitoxin. Recovery. Lancet, 1907.

Hayes, R. A, 82, Merrion sq. S., Duhlin. M.D.Duh. 1878, F.R.C.S.I.

Hayes, R. F., Balhriggan, Co. Dublin. L. & L.M.R.C.P. & S.I. 1905. *Ed.* Dublin. Vis. M.O. Balrothery Workho.

Hayes, T., Rathkeale, Co. Limerick. M.R.C.S.Eng., M.D.Edin. 1856, L.M. *Ed.* Dublin and Edinburgh. M.O. Rathkeale Workhouse and Disp.

Hayes, T. C., 17, Clarges st., W. (*T.* 6705 Gerr.). L.S.A.Lond. 1870, M.D.Dub., F.R.C.P.Lond., M.A. *Ed.* King's Coll., Lond. Cons. Phys. Dis. of Wom., King's Coll. Hosp.

Hayes, T. E. D., M.R.C.S.Eng. 1864, L.S.A.Lond., L.K.Q.C.P.I., M.D.Durh.

Hayes, T. W. P., Mafeking, S.A. L. & L.M.R.C.P. & S.I. 1894. *Ed.* Duhlin. R.M.O. Mafeking.

Hayes, W. A., Kenilworth, Cape Town, S.A. M.R.C.S. Eng., L.R.C.P.Lond. 1892.

Hayes, W. B., Denny st., Tralee, Co. Kerry. M.D., M.S.R.U.I. 1886. [L.M.

Hayes, W. H., Farnham, Surrey. M.R.C.S.Eng. 1855,

Hayes, W. J., 288, Liverpool rd., Patricroft (*T.* 0210). L.R.C.P. & S.Edin., L.F.P.S.Glas. 1897. *Ed.* Dublin.

Hayford, E. J., Freetown, Sierra Leone, W. Africa. M.R.C.S.Eng., L.R.C.P.Lond. 1898.

Haygarth, R., Ashfield, Crossgates, nr. Leeds (*T.* 3 X Crossgates). M.B., C.M.Edin. 1895, B.Sc. *Ed.* Edinburgh. M.O.H. Garforth U.D.C.

Hayle, T. H., 154, Drake st., Rochdale (*T.* 61). M.B. Lond. 1879, B.Sc. *Ed.* Manchester.

Hayles, A. W., Armidale, Upp. Pontnewydd, Mon (*T.* 2 X 4 Llantarnam). L.S.A.Lond., M.R.C.S.Eng. 1894. *Ed.* King's Coll., Lond. Surg. Cwmbran Colliery. *Pub.* Partial Resection of the Astragalus for Talipes Varus. Lancet.

Haylett, P. H., P.O. Box 851, Pretoria, Transvaal, S.A. M.B.Lond. 1895.

Haylock, S. J., 4, Shooter's Hill rd., Blackheath, S.E. (*T.* 575 Lee Green). M.R.C.S.Eng., L.R.C.P.Lond. 1898. *Ed.* St. Mary's. Surg. Blackheath and Charlton Cott. Hosp.

Hayman, A. S., 30, Wilton pl., S.W. (*T.* 3072 Vict.). L.D.S.Eng., L.R.C.P. & S.I., L.M. *Ed.* Charing Cross; Roy. Dent. Hosps., Lond.; Bristol; Dublin. Late Clin. Asst. Dent. Dept. Gt. N. Cent. Hosp. *Pub.* Antral Plug and Artificial Denture.

Hayman, C. A., Kingston villa, Richmond hill, Bristol. L.R.C.P.I. 1893, F.R.C.S.I., M.D.St.And., L.M.

Hayman, F. D., Ararat, Victoria, Australia. M.R.C.S. Eng. 1875. *Ed.* St. Bart.'s. Hon. Surg. Ararat Hosp.

Hayman, G. A., Leigh, Washford, Taunton. M.R.C.S. Eng., L.R.C.P.Lond. 1906. *Ed.* King's Coll. Hosp. Late R.M.O. St. George's and St. James' Inf., Golden sq.

Hayman, S. C., Harewood, Narborough rd., Leicester (*T.* 4081). L.R.C.P.Lond. 1904, F.R.C.S.Eng. *Ed.* Bristol.

Hayman, W. S., 121, Stanford av., Brighton. M.B., L.R.C.P.Lond., M.R.C.S.Eng. 1890, L.M. *Ed.* King's Coll. Hosp. Late Clin. Asst. Moorfields Ophth. Hosp.

Hayne, L.B. Beech lodge, Harrogate (*T.* 199). B.C., 1894, M.D.Camb., M.A. *Ed.* Cambridge and St. George's. Hon. M.O. Harrogate Inf. *Pub.* The Morbid Anatomy of the Lungs after Influenza. Pract., vol. LIII.

Hayne, P. A., Dist. M.O. Burma Rlys., Susein, Burma. M.R.C.S.Eng., L.R.C.P.Lond. 1902.

Haynes, A., Church st., Beechworth, Victoria, Australia. L.R.C.P. 1886, F.R.C.S.Edin.

Haynes, A. L., Tower ho., Evesham. M.R.C.S.Eng., L.S.A.Lond. 1860. *Ed.* Guy's. M.O. & P.V. Dist. H. Evesham Union.

Haynes, E. L., Clifton lodge, York pl., Harrogate. M.R.C.S.Eng., L.R.C.P., L.S.A.Lond. 1888.

Haynes, F. H., 23, The Parade, Leamington Spa. M.R.C.S.Eng. 1866, M.D., F.R.C.P.Lond. *Ed.* St. Bart.'s. Cons. Phys. Warneford Hosp., Leamington. *Pub.* Experiments on the effect of Voluntary Muscular Contractions on the Temperature of the Head (jointly).

Haynes, G. S., 4, Trinity st., Cambridge (*T.* 649). M.R.C.S.Eng., L.R.C.P.Lond. 1897, M.D., B.C.Camb. *Ed.* St. Bart.'s. Hon. Anæst. Addenbrooke's Hosp., Cambridge. *Pub.* The Pharmacological Action of Digitalis, Strophanthus, and Squill.

Haynes, H. E., 32, Brunswick terr., Hove (*T.* 2008 X Nat.). M.R.C.S.Eng., L.S.A.Lond. 1869. *Ed.* St. Bart.'s. *Pub.* Surgery in the Homes of the Poor. B.M.J.

Haynes, H. G. L., Markfield, nr. Leicester. M.R.C.S. Eng., L.R.C.P.Lond. 1903. *Ed.* Cambridge and Westminster Hosp. Late Casualty M.O. Westminster Hosp. *Pub.* The Nature and Treatment of Hæmophilia. Westm. Hosp. Reps., 1907.

Haynes, H. R. G., 52, Barton rd., Barton-on-Irwell, Lancs. L.R.C.P. & S.Edin., L.F.P.S.Glas. 1890, L.M. *Ed.* Cork.

Haynes, J. R., 25, Cathcart rd., Redcliffe gdns., S. Kensington, S.W. (*T.* 1563 Western). M.R.C.S.Eng. 1867, L.R.C.P.Edin., L.S.A.Lond., M.D.St.And. *Ed.* Westminster. Div. Surg. B Div. Met. Police.

Haynes, P. O., 63, Aston rd. N., Birmingham. M.R.C.S.Eng. 1877, L.R.C.P.Edin. *Ed.* Guy's Hosp. Late Surg. Marine Society's ship "Warspite."

Haynes, S., The Cedars, Stansted, Essex. L.S.A.Lond. 1851, M.R.C.S.Eng. *Ed.* St. Bart.'s and London Hosp. M.O. Dunmow F.S. *Pub.* On Poor Law. Med. Circ.

Haynes, S. B., 171, Tatton st., Salford, Lancs. L.R.C.P. & S.Edin., L.F.P.S.Glas. 1892, L.M. *Ed.* Cork.

Haynes, S. L., Malvern, Worcs. M.D.Edin., M.R.C.S. Eng. 1863. *Ed.* Edinburgh. Late Med. Supt. Laverstock Ho. Asyl. *Pub.* Voluntary Patients in Asylums. Jour. Med. Sci., 1870.

Haynes, S. W., 161, Newhall st., Birmingham (*T.* 5827). C.M. 1881, M.D.Edin. *Ed.* Edinburgh and Charing Cross. Anæst. Birmg. Gen. and Eye Hosps.

Haynes, W F., The Rise, Stansted, Essex. L.R.C.P. Lond. 1883. *Ed.* Middlesex Hosp. and Cambridge. Dist. M.O. & P.V. Stansted dist. Bps. Stortford Union.

Hays, A. G., Woodford Halse, Byfield, R.S.O., Northants. L.R.C.P. & S.Edin., L.F.P.S.Glas. 1896.

Haythorne, T. J. S., 28, Princes av., Liverpool (*T.* 3339 Roy.). L.R.C.P. & S.Edin. 1884, L.F.P.S.Glas., M.D., C.M.McGill, B.A.

Haythornthwaite, E. P., Rowrah ho., Arlecdon, by Cockermouth, Cumberland. L.R.C.P. & S.Edin., L.F.P.S.Glas. 1905, B.A. *Ed.* Edinburgh. Surg. Kelton Head Quarries.

Haythornthwaite, Izset M., Church Mission ho., Agra, India, W.P. L.R.C.P. & S.Edin., L.F.P.S.Glas. 1886. *Ed.* London Sch. of Med. for Wom. Late Phys. Lady Kinnaird Hosp., Lucknow.

Hayward, A. E., 12, Powderham terr., Teignmouth, (*T.* 123). M.R.C.S.Eng., L.S.A.Lond. 1884. *Ed.* St. George's. M.O. Teignmouth Hosp.

Hayward, A. W., Westminster Hospital, S.W. M.R.C.S. Eng., L.R.C.P.Lond. 1907.

Hayward C. W., Barrister-at-Law, The Octagon, Grove st., Liverpool (*T.* 2342 Royal). C.M. 1886, M.D.Edin., M.R.C.S.Eng., L.R.C.P.Lond., D.P.H. *Ed.* Liverpool; London; Vienna. Surg. L'pool Hahnemann Hosp. *Pub.* Rationalism and Medicine.

Hayward, G. C., 18, North terr., Adelaide, S. Australia. L.S.A.Lond., M.R.C.S.Eng. 1888.

Hayward, J., 41, Sutherland av., W. M.R.C.S.Eng. 1862. *Ed.* St. Thomas'. Late H.S. Cancer Hosp., Fulham rd., S.W.

Hayward, J. A., 23, The Grange, Wimbledon. M.R.C.S. Eng., L.R.C.P. 1889, M.D.Lond.

Hayward, J. D., Leyfield priory, W. Derby, Liverpool (*T.* 90 Anfield). L.S.A. 1879, M.D.Lond., M.R.C.S. Eng. *Ed.* Univ. Coll., Lond.; Liverpool. Cons. Surg. Hahnemann Hosp., L'pool. *Pub.* Experiences in Prevention of Phthisis.

Hayward, J. W., Western ho., Whitstable. M.R.C.S. Eng., L.S.A.Lond. 1864. *Ed.* Guy's. M.O.H. Whitstable U.D.C.

Hayward, J. W., 61, Shrewsbury rd., Birkenhead. M.D.St.And., M.R.C.S.Eng., L.S.A.Lond. 1854.

Hayward, M. C., 65, Stert st., Abingdon (*T.* 21). M.R.C.S.Eng., L.R.C.P.Lond. 1898, M.B., B.C., M.A. *Ed.* Guy's. H.S. Padd. Green Children's Hosp.

Hayward, W. C., Turf Club, Cairo, Egypt. M.R.C.S. Eng., L.R.C.P.Lond. 1897, M.B., B.S.Durh.

Hayward, W. D., I.M.S. M.B., B.S.Vict. 1893.

Hayward, W. T., Parade, Norwood, S. Australia (*T.* 83 Adel.). L.K.Q.C.P.I. 1874, M.R.C.S.Eng., L.M. *Ed.* Liverpool. Hon. Phys. Adelaide Hosp. *Pub.* On Empyema.

Haywood, F. G., Coton cottage, High st., Erdington, Birmingham. L.R.C.P. & S.Edin., L.F.P.S.Glas. 1896.

Haywood, L., Lt. Col. R.A.M.C., 2, Mayhill terr., S. Farnborough, Hants. M.B., C.M.Aberd. 1880. *Ed.* Aberdeen.

Hazel, W. F., 71, Oakley sq., N.W. M.R.C.S.Eng., L.S.A.Lond. 1871. *Ed.* King's Coll., Lond.

Hazell, F., 1, Boquet st., Cape Town, S.A. (*T.* 424). M.R.C.S.Eng., L.R.C.P. 1891, M.B., B.S.Lond. *Ed.* Guy's.

Hazelton, E. B., York ho., Abbeydale rd., Sheffield (*T.* 18 Sharrow). L. & L.M.R.C.P.I. 1884, M.D., M.Ch. R.U.I. *Ed.* Dublin and Belfast. Admiralty Surg. Clovelly, Devon. *Pub.* X-Rays in Phthisis. Lancet, 1902.

Hazelton, R., 93, Oxford gdns., Notting hill, W. L.1865, F.R.C.S.I., L.R.C.P.Edin.

Hazlett, H. J., I.M.S., Madras. L.R.C.S.I., L. & L.M. K.Q.C.P.I. 1866.

Head, A. H., 159, Edgware rd., W. L.S.A.Lond. 1890.

Head, E. E., Bulawayo, S.A. L.R.C.P.Lond., M.R.C.S. Eng. 1895.

Head, H., 4, Montagu sq., W. (*T.* 2003 Pad.). L. 1890, F.R.C.P.Lond., M.D.Camb., F.R.S. *Ed.* Cambridge; Univ. Coll. and London Hosps. Phys. London Hosp.

Head, J. G., Toronto, Canada. L.R.C.P.Edin., L.F.P.S. Glas. 1882.

Head, P. T. J., Syringa, Laleham, Staines. L.S.A.Lond. 1876, L.R.C.P. & S.Edin.

Head, P. A. D., L.S.A.Lond. 1880, M.R.C.S.Eng.

Head, R. T., Balsham, Linton, Cambridge. M.R.C.S. Eng., L.S.A., L.R.C.P.Lond. 1859. *Ed.* St. Bart.'s.

Head, T. J., 159, Edgware rd., W. M.R.C.S.Eng., L.R.C.P.Lond. 1888.

Headley, W. B., Collins st., Melbourne, Victoria, Australia. M.B. 1864, M.D., M.S.Camb., F.R.C.P.Lond.

Heagerty, D., Tweedmouth, Berwick-on-Tweed. L.R.C.P. & S.Edin. 1867.

Heagerty, W. B., 110, Willow st., Loring pk., Minneapolis, Minnesota, U.S.A. L.R.C.P. & S.Edin., L.F.P.S.Glas. 1900.

Heal, W. E., 4, Albany rd., Coventry (*T.* 166). L.R.C.P. & S.Edin., L.F.P.S.Glas. 1897. *Ed.* Leeds and Edinburgh.

Heald, A. F., 89, Asylum rd., Peckham, S.E. L.S.A. Lond. 1903. *Ed.* Cambridge and St. Mary's. Med. Ref. Roy. Lond. F.S. *Pub.* Management of Infants.

Heald, B. G., J.P., Red ho., East st., Leeds (*T.* 613 Cent.). L.F.P.S.Glas. 1879, L.R.C.P.Edin., L.M. *Ed.* Leeds. Hon. M.O. Actors' Assoc.

Heald, G. H., 14, Hanover sq., Leeds (*T.* 1123 Cent.). M.R.C.S.Eng. 1872, L.R.C.P.Edin., L.S.A.Lond. *Ed.* Leeds. Chief Divisional Police Surgeon.

Heald, H., 20, Derby st., Ormskirk (*T.* 2 X Nat.). M.R.C.S.Eng. 1883, L.R.C.P.Edin., L.M. *Ed.* Liverpool; Univ. Coll., Lond.; Dublin. Late H.P. L'pool Roy. Inf.

Heald, S. H., Berrigan, N.S.W. L.R.C.P. & S.Edin., L.F.P.S.Glas. 1892. [1904.

Heald, S. L., 14, Hanover sq., Leeds. M.B., B.S.Vict.

Healey, C. W. R., Major R.A.M.C., Dublin. L. & L.M. K.Q.C.P.I., L. & L.M.R.C.S.I. 1888.

Healey, J., Staley rd., Mossley, nr. Manchester. M.B., Ch.B.Vict. 1893. *Ed.* Manchester. M.O.H. Mossley.

Healey, J. E., Ravenswood, Preston (*T.* 16 X). M.B., Ch.B.Vict. 1899. *Ed.* Manchester. Late H.S. M'chester Roy. Inf.

Healy, B. P., 1, Seapark, Skerries, Co. Dublin. M.B., B.S.R.U.I. 1897.

Healy, C. J., Major R.A.M.C., Belmont ho., Queenstown, Co. Cork. M.B., B.Ch.Dub. 1887. *Ed.* Dublin. Late H.S. Adelaide Hosp., Dub.

Healy, J. K., Berry lodge, Miltown Malbay, Co. Clare. L. & L.M.R.C.P.I., L.R.C.S.I. 1872. *Ed.* Dublin. M.O. Cragsknock Disp., Kilrush Union.

Healy, M. D., Ballymee ho., Doneraile, Co. Cork. M.D. 1906, F.R.C.S.I., L.R.C.P.I., L.M. *Ed.* Dublin; Denver. Late H.S. St. Anthony's Hosp., Denver.

Healy, W. J., 14, Spring row, Bradford, Yorks. L.R.C.P. & S.Edin., L.F.P.S.Glas. 1900.

Healy, W. J., Dispensary ho., Grand Canal st., Dublin. L.A.H.Dub. 1908.

Heanen, P., 240, Stanley rd., Liverpool (*T.* 767 Bootle). L.R.C.P. & S.Edin., L.F.P.S.Glas. 1896, L.M. *Ed.* Belfast; Dublin.

Heaney, F. J. S., 23, Russell st., Liverpool (*T.* 2003 Royal). B.Ch. 1901, M.D., B.A.O.Dub., F.R.C.S.I., L.M., M.A. *Ed.* Dublin. Late Hon. Surg. Vict. Hosp., Blackpool. *Pub.* The Climatology of the Fylde Coast. Jour. of Baln. and Climat., 1906.

Heaney, J. H., c/o L. Phillips, Esq., 11, Poultry, E.C. M.B., B.Ch., B.A.O.R.U.I. 1890. *Ed.* Galway and Edinburgh.

Heanley, C. M., Bacteriological Inst., Hong Kong. M.R.C.S.Eng., L.R.C.P. 1900, M.B., B.S.Lond., D.P.H., D.T.M.H. *Ed.* St. George's; Univ. Coll., Lond.; Lond. School Trop. Med. Asst. Bacteriologist Hong Kong. *Pub.* Agglutination and Sedimentation in Human Glanders. Lancet, 1904.

Heanley, Katherine, 329, High st. N., East Ham, E. L.S.A.Lond. 1903. *Ed.* London Sch. of Med. for Wom. Late Clin. Asst. Evelina Hosp. for Sick Chil.

Heap, C. S., 15, Corinne rd., Tufnell pk., N. M.R.C.S. Eng. 1868, L. & L.M.R.C.P.I.

Heap, E. F. G. T., Pendinas, St. Asaph, N. Wales. (*T.* 8). L.R.C.P.Lond., M.R.C.S.Eng. 1901, B.A. *Ed.* Cambridge; Guy's.

Heap, H. S., Crofton ho., Hathershaw, Oldham (*T.* 716 Oldham). M.B., Ch.B.Glas. 1898. *Ed.* Glasgow.

Heaps, T., L.R.C.P. & S.Edin., L.F.P.S.Glas. 1897.

Heapy, H. E., 40, Marlboro' rd., Manningham, Bradford. M.R.C.S.Eng., L.R.C.P.Lond. 1902, M.B., Ch.B. Vict., M.B., Ch.B.L'pool. *Ed.* Liverpool. Late Snr. H.P. & S. L'pool Roy. Inf. *Pub.* Case of Almond Oil Poisoning—Recovery. B.M.J., 1905.

Heard, F. G., Denton Well, Undercliffe, Bradford, Yorks. L.R.C.P. & S.Edin., L.F.P.S.Glas. 1889, L.M. *Ed.* Edinburgh. Poor Law M.O. Eccleshill div., N. Bierley Union.

Heard, J., 300, Lordship la., S.E. (*T.* 252 Sydenham). L.R.C.P.Lond., M.R.C.S.Eng. 1896. *Ed.* Westminster Hosp.

Heard, R., I.M.S.Bengal. M.B., B.S.R.U.I. 1892.

Heard, R. L., Carnsore, Monkstown, Co. Dublin (*T.* 9 Kingstown). M.B., B.Ch., B.A.O.R.U.I. 1889, L.M., D.S.Sc. *Ed.* Dublin. Late Extern. Maternity Asst. Rotunda Hosp., Dub.

Heard, W. H., Victoria st., Nairobi, Brit. E. Africa. M.B., B.Ch.R.U.I., L.R.C.P. & S.Edin., L.F.P.S. Glas. 1893. Late Additional Dist. Surg. Oudtshoorn (Res. at Calitzdorp), Cape Colony.

Heard. W. N., 92, George st., Hove, Sussex. M.R.C.S. Eng., L.R.C.P.Lond. 1899, M.B.Camb., B.A. *Ed.* St. Thomas'. Late H.P. Roy. Free Hosp. *Pub.* A Note on the Action of Certain Remedies in a case of Gonorrhœal Ophthalmia. Lancet, 1907.

Hearder, F. P., Whixley, York (*T.* 4 Whixley). M.B., C.M. 1893, M.D.Edin. *Ed.* Edinburgh. Med. Supt. Yorks Inebriates Reformatory, Cattal. *Pub.* Lectures to Attendants and Nurses.

Hearder, T. B., Morven, Ilkley, Yorks (*T.* 82). M.B., C.M.Edin. 1893. *Ed.* Edinburgh. Parochial M.O.

Hearn, E., 348, Glossop rd., Sheffield (*T.* 3366). L.R.C.P. & S.Edin., L.F.P.S.Glas. 1902. *Ed.* Sheffield.

Hearn, E. M. W., Surg. R.N., H.M.S. Ocean, Channel Fleet. M.R.C.S.Eng., L.R.C.P.Lond. 1903.

Hearn, J. G. F., Hazarihagh, Chota Nagpore, India. M.B., B.S.Duh. 1893.

Hearn, L. J. C., Capt. R.A.M.C. M.B., B.S.Dub. 1896.

Hearn, M. L., A.M.S. L.R.C.S.I. 1881, L. & L.M, K.Q.C.P.I.

Hearn, R. S. F., Southbury Dene, Southbury rd., Enfield. M.R.C.S.Eng., L.R.C.P.Lond. 1899. *Ed.* St. Bart.'s.

Hearn, R. T., 7, Belgrave sq., Rathmines, Co. Dublin. M.B. 1874, M.D.Dub., F.R.C.S.I. *Ed.* Dublin. Phys. Molyneux Asyl. for the Blind. *Pub.* Fracture of Patella treated by Position.

Hearn, W. E., Wentwood ho., Oldham, Lancs. L.R.C.S.I., L.A.H.Dub. 1895, L.M.

Hearnden, E. M., Down ho., Sutton, Surrey. L.S.A. 1887, L.R.C.P.Lond., M.R.C.S.Eng.

Hearnden, H., Market hill, St. Ives, Hunts. M.R.C.S. Eng., L.R.C.P.Lond. 1895.

Hearnden, W. C., Leatherhead, Surrey. M.R.C.S.Eng. 1882, L.S.A.Lond.

Hearnden, W. F., The Shrubbery, Mulgrave rd., Sutton, Surrey. M.R.C.S.Eng. 1878, L.S.A.Lond.

Hearne, E. C., 7, Manor gdns., Holloway, N. L.R.C.P. & S.Edin. 1884, L.M. *Ed.* Edinburgh; Dublin; London; Brussels. Late Chief Clin. Asst. Roy. Lond. Ophth. Hosp.

Heas, T. F., L.R.C.P. & S.Edin., L.F.P.S.Glas., M.B., B.Ch., B.A.O.R.U.I. 1902. *Ed.* Cork.

Heasman, F., 18, Sea rd., Boscombe, Bournemouth (*T.* 1141). M.R.C.S. Eng., L.R.C.P. Lond. 1888. *Ed.* St. Bart.'s. Asst. Phys. Roy. Boscombe and W. Hants Hosp.

Heasman, W. G., M.R.C.S.Eng., L.R.C.P.Lond. 1888.

Heath, A., 24, Normanton rd., Derby (*T.* 688 Y). M. 1896, F.R.C.S.Eng., M.D., L.R.C.P.Lond. *Ed.* St. Bart.'s. Late H.P. St. Bart.'s Hosp.

Heath, A. D., 41, Newhall st., Birmingham (*T.* 4762). M.R.C.S.Eng. 1892, M.D., M.R.C.P.Lond. *Ed.* Univ. Coll. Hosp. Phys. Skin Dept. Gen. Hosp., Birmg. *Pub.* Acne-Keloid. B.M.J., 1904.

Heath, C. J., 3, Cavendish pl., W. (*T.* 290 May.). M. 1884, F.R.C.S.Eng., L.S.A.Lond. *Ed.* St. Bart.'s. Surg. Throat Hosp., Golden sq. *Pub.* Duty of restoring Hearing by operation in Chronic Aural Suppuration. Presidential Add. W. Kent Med. Chi. Soc. B.M.J., 1907.

Heath, F. H. R., Brutonia, Abbotsbury rd., Weymouth (*T.* 136). L.R.C.P.Lond., M.R.C.S.Eng. 1898. *Ed.* Guy's.

Heath, H. L., 21, High st., Ipswich (*T.* 384). L.S.A. Lond. 1898, D.P.H. *Ed.* Cambridge; Toronto; Edinburgh; Dublin. Late Asst. to Chair of Mat. Med. and Therap., Univ. St. And. *Pub.* The Pharmacology of the Chlor-hydrins. Jour. of Physiol., vol. XXII (jointly). [Edin.

Heath, H. T., L.A.H.Dub. 1869, L.R.C.S.I., L.R.C.P.

Heath, J. G., Bednall, nr. Stafford. M.R.C.S.Eng., L.R.C.P.Lond. 1896.

Heath, O., Domons, Lew Down, N. Devon. B.C.Camb. 1907, M.R.C.S.Eng., L.R.C.P.Lond. *Ed.* Cambridge; St. Mary's. Clin. Asst. Med. O.P., Hosp. for Sick Chil., Gt. Ormond st.

Heath, P. M., 5, Devonshire st., W. (*T.* 4803 Ger.). M.B. 1899, M.S.Lond., F.R.C.S.Eng., L.R.C.P.Lond. *Ea.* Univ. Coll. Hosp. Asst. Surg. Evelina Hosp. for Sick Chil. *Pub.* Surgical Reports Univ. Coll. Hosp., 1905, 1906.

Heath, R. A., M.B., M.S.Edin. 1891.

Heath, W. G., Montserrat, Leeward Islands, W.I. M.B., Ch.B.Edin. 1897. Dist. M.O.

Heath, W. L., 90, Cromwell rd., S. Kensington, S.W. M. 1877, F.R.C.S.Eng., M.D., B.S.Lond. *Ed.* St. Bart.'s. Late H.P. & S. St. Bart.'s Hosp.

Heathcote, G., Mooresfold, Winster, Matlock, Derbysh. L.R.C.P. & S.Edin., L.F.P.S.Glas. 1906. *Ed.* Manchester and Edinburgh. Asst.H.S. Derbysh. Roy. Inf.

Heathcote, G., 83, Grosvenor st., Chorlton-on-Medlock, Manchester. M.R.C.S.Eng. 1855, L.F.P.S.Glas.

Heathcote, G., Apsley ho., Hyde rd., Ardwick, Manchester. M.B., B.S.Vict. 1906.

Heathcote, H. C., Twerton villa, Twerton-on-Avon, Bath (*T.* 22 Weston). M.B., Ch.B.Vict. 1893. *Ed.* Manchester. Dist. M.O. No. 5, Bath.

Heathcote, J. G., 174, Oxford rd., Manchester. L.R.C.P. & S.Edin., L.F.P.S.Glas. 1905. *Ed.* Manchester.

Heathcote, R., Apsley ho., Hyde rd., Ardwick, Manchester (*T.* 1863). M.R.C.S.Eng., L.S.A.Lond. 1867. *Ed.* Manchester.

Heathcote, R., South view, Buxton rd., Disley, Chesh. L.S.A.Lond. 1905. *Ed.* Manchester.

Heathcote, R. G., 111, Clyde rd., West Didsbury, nr. Manchester. M.R.C.S.Eng., L.S.A.Lond., L.R.C.P. Edin. 1882. *Ed.* Manchester. Late Asst. M.O. Chorlton Union Hosp.

Heather, L. D., Pemberton ho., Hay, Hereford (*T.* 26 P.O.). M.R.C.S.Eng., L.R.C.P.Lond. 1893. *Ed.* King's Coll. Hosp. Late H.S. King's Coll. Hosp.

Heatherley, F., Endellion, Rock Ferry, Chesh. (*T.* 265). M. 1885, F.R.C.S.Eng., M.B., B.S.Lond. *Ed.* Guy's. Late H.P. Guy's Hosp. *Pub.* Case of Cellulitis treated with Marmorek's Antistreptococcic Serum. B.M.J., 1895.

Heatly, R. J., 138, Stockwell rd., Stockwell, S.W. L.R.C.P. & S.I. 1882. *Ed.* Dublin. Late Asst. Surg. S. Hetton Coal Co., Durham.

Heaton, A. F., The Tower ho., Malmesbury, Wilts. M.R.C.S.Eng., L.R.C.P.Lond. 1892. *Ed.* St.George's. Late Laryngologist and Rhinologist R.A.M.C.

Heaton, C. J., Verulam, Westgate-on-Sea (*T.* 503). M.R.C.S. Eng., L.R.C.P. Lond. 1890, M.D. Brux. *Ed.* St. George's and Univ. Coll., Lond. Hon. Surg. R.S.B. Hosp., Margate. *Pub.* Medical Hints for Hot Climates. [Oxfd.

Heaton, F. L., M.R.C.S.Eng., L.K.Q.C.P.I. 1862, M.D.

Heaton, G., 47, Newhall st., Birmingham. M. 1888, F.R.C.S.Eng., L.R.C.P.Lond.

Heaven, J. C., 17, Whiteladies rd., Clifton, Bristol (*T.* 2627 X). L.S.A. 1879, L.R.C.P.Lond., M.R.C.S. Eng., D.P.H. *Ed.* Bristol and St. Thomas'. M.O.H. Keynsham R.S.D. *Pub.* Diphtheria as a Disease of Person, not of Place. Pub. Health, June, 1903.

Hebb, F. T., 70, Oakley st., Chelsea, S.W. M.R.C.S. Eng. 1879, L.R.C.P.Lond.

Hebb, J. H., Stretton ho., Church Stretton, Salop (*T.* 10 P.O.). B.M., B.Ch.Oxfd. 1905, B.A. *Ed.* Westminster Hosp. Late Snr. H.S. Westminster Hosp.

Hebb, R. G., 50, Ridgmount gdns., W.C. M.R.C.S. Eng. 1874, M.D.Camb., F.R.C.P.Lond., M.A. *Ed.* Cambridge and King's Coll., Lond. Phys. Westminster Hosp.

Hebbert, C. A., University of Bishop's College, Montreal, Canada. M.R.C.S.Eng. 1880, M.R.C.P.Lond.

Hebbert, R. F., Glenthorne, Guildford. M.R.C.S.Eng., L.R.C.P.Lond. 1906.

Hebblethwaite, A. G., Lowfield, Keighley (*T.* 7 Y). M.R.C.S.Eng., L.R.C.P.Lond. 1890. *Ed.* Leeds. P.V.

Hebblethwaite, H., Dial ho., Burley-in-Wharfedale, Yorks (*T.* 3 X). M.R.C.S.Eng., L.S.A.Lond. 1887. *Ed.* Leeds. M.O.H. Burley-in-Wharfedale U.D.C. *Pub.* Case of Suppurative Appendicitis in Patient with Transposed Viscera. B.M.J., Nov. 30, 1907.

Hebblethwaite, S. M., Mangalore, Queen's rd., Cheltenham (*T.* 234). M.R.C.S.Eng. 1885, M.D., L.R.C.P., L.S.A.Lond. *Ed.* St. Bart.'s. Late M.O. & P.V. Harewood dist. Wetherby Union. *Pub.* Notes on General Practice.

Heberden, G. A., D.S.O., The Red ho., Barkly W., Cape Colony. M.R.C.S.Eng., L.R.C.P.Lond. 1888.

Heberden, W. S., M.R.C.S.Eng., L.R.C.P.Lond. 1889.

Hebert, P. Z., 14, York pl., Portman sq., W. (*T.* 3119 May.). M.D., C.M., McGill 1872, L.R.C.P.Lond. *Ed.* Montreal. Late Collaborator to Brit. Gynæcol. Journ. *Pub.* The Modern Doctrine of Bacteriology, or the Germ Theory of Disease. [B.Sc.

Hector, C. M., Wellington, N.Z. M.S. 1895, M.D.Edin.,

Hector, G. W. K., New Herrington, Co. Durham. L.R.C.P. & S.Edin., L.F.P.S.Glas. 1887, M.D.Durh. *Ed.* Aberdeen. Late Asst. M.O. Beverly Asyl.

Hector, J., Lt. Col. A.M.S. (retd.), Victoria villa, Banbury rd., Summertown, Oxford. M.B., C.M.Aberd. 1864. *Ed.* Aberdeen. Late Hon. Surg. to Viceroy and Gov. Gen. of India.

Hector, Sir J., K.C.M.G., Wellington, N.Z. M.D.Edin. 1856.

Hector, W., Tarland, Aberdeensh. M.B., C.M.Aberd. 1893. *Ed.* Aberdeen. Late H.P. & H.S. Roy. Inf., Aberdeen.

Hedden, R., Plympton ho., Honiton, Devon. L.S.A. 1895, L.R.C.P.Lond., M.R.C.S.Eng. *Ed.* Guy's. M.O. Honiton Workhouse.

Heddle, J. H., c/o Mr. Hannah, 16, Salisbury st., Edinburgh. L.R.C.P. & S.Edin., L.F.P.S.Glas. 1905.

Heddle, R. P., 43, Albert st., Kirkwall. M.B., C.M. Edin. 1895, D.P.H. *Ed.* Edinburgh. M.O.H. Co. of Orkney.

Heddy, W. J., 6, Eton rd., S. Hampstead, N.W. M.R.C.S.Eng. 1874. Late Surg. Chelsea, Brompton, and Belgrave Disp.

Hedges, C. E., Fairlight, Mayfield, Sussex (*T.* 25). M.R.C.S.Eng., L.R.C.P.Lond. 1895, M.D., B.C.Camb. *Ed.* St. Bart.'s; Cambridge; Berlin. Late H.P. St. Bart.'s Hosp. *Pub.* On the Relation existing between Pleurisy with Effusion, and Tubercle.

Hedley, A. S., Walhy hill, Rothbury, Northumberland. M.B., B.S.Durh. 1893. *Ed.* Newcastle-on-Tyne. M.O. & P.V. Rothbury Eastern and Rothley dists.

Hedley, E. W., 56, Hans pl., S.W. (*T.* 1533 Vict.). B.C. 1900, M.D.Camb., M.A. *Ed.* St. Thomas' and Cambridge. Anæst, St, Thomas' Hosp.

Hedley, J., J.P., Yester ho., Middlesbrough (*T.* 82). M.R.C.S.Eng. 1864, L.S.A.Lond., M.D.Durh. *Ed.* Newcastle-on-Tyne. Certif. Factory Surg.

Hedley, J. P., 11, John st., Berkeley sq., W. (*T.* 3670 May.). M.B., B.C.Camb. 1902, M.R.C.S.Eng., M.R.C.P.Lond., M.A. *Ed.* Cambridge and St. Thomas'. Ohst. Tutor & Reg. St. Thomas' Hosp. *Pub.* Report of In-patient Dept. of Diseases of Women. St. Thom. Hosp. Reps.

Hedley, W. S., Straymede, Harrogate. M.D.Edin., M.R.C.S.Eng. 1863. *Pub.* Practical Muscle Testing and the Treatment of Muscular Atrophies.

Hedley, W. T., The Cross, Hallaton, Uppingham. L.R.C.P. & S.Edin., L.F.P.S.Glas. 1893, M.B., C.M. Edin. *Ed.* Edinburgh and Middlesex Hosp. M.O. & P.V. Uppingham and Market Harboro' Unions.

Heekes, J. W., 72, Station rd., Barnes, S.W. (*T.* 1199 Putney P.O.). M.R.C.S.Eng., L.R.C.P.Lond. 1906. *Ed.* Charing Cross Hosp. Res. Ohst. M.O. & H.S. Charing Cross Hosp. *Pub.* Worms in Appendix Vermiformis. B.M.J.

Heeland, P. A., 14, Chester st., Liverpool. L.R.C.S.I. 1885.

Heelas, W. W., 8, Tettenhall rd., Wolverhampton (*T.* 741). M.R.C.S. Eng. 1889, L.R.C.P. Lond. *Ed.* Westminster Hosp. Late H.P. Gen. Lying-in Hosp., Lambeth. *Pub.* Credé Method in Ophthalmia Neonatorum.

Heelis, R., 33, Church st., Lenton, Nottingham. L.S.A. 1881, L.R.C.P.Lond., M.R.C.S.Eng., M.D. Durh.

Heffernan, F. J. C., Capt. R.A.M.C., Muttra, India. L. & L.M.R.C.P. & S.I. 1897, F.R.C.S.I.

Heffernan, H. H., Eversfield ho., Warminster, Wilts. M.R.C.S.Eng. 1887, L.R.C.P.Lond. *Ed.* St.Thomas'. Late Surg. R.M.S. Coy. *Pub.* Sodium Salicylate Poisoning. B.M.J., 1900.

Heffernan, J., 619, Green lanes, Harringay, N. L. 1885, L.M.R.C.P.I., L.R.C.S.Edin.

Heffernan, P., Kilderry ho., Kilkenny. L.R.C.P. & S. Edin., L.F.P.S.Glas. 1899. *Ed.* Dublin and Edinburgh. M.O. Tiscoffin Disp. Dist. *Pub.* Treatment of Chronic Eczema. B.M.J., 1903.

Heffernan, P., I.M.S., Peshawar. M.B., B.S.R.U.I. 1901.

Heffernan, W. F., Lt. Col. R.A.M.C., Military Hosp., Wynberg, S.A. L.R.C.S. 1878, L.R.C.P.I. *Ed.* Dublin. Snr. M.O. Military Hosp., Wynberg.

Heffernan, W. H., 59, Arthur rd., Wimbledon pk., S.W. M.R.C.S.Eng., L.S.A. 1885. L.R.C.P.Lond. *Ed.* St. Thomas'. Late Surg. S.S. Runic, White Star Line.

Heffernan, W. K., J.P., Riversdale ho., Killenaule, Co. Tipperary. L.R.C.P. & S.I. 1874, L.M. *Ed.* Dublin and Cork. M.O. Killenaule.

Hegan, E., Sunnyside, Terrace rd., Upton Manor, Essex. M.B., B.S.R.U.I. 1891.

Hegarty, A., Ararath, Magherafelt, Co. Derry. M.D. 1868, M.Ch.R.U.I. M.O. Magherafelt Disp. and Workho.

Hegarty, D. F., Lawsonville, Boreenmanna rd., Cork. L. & L.M.R.C.P. & S.I. 1903. [1872.

Hegarty, J., Clonbur, Co. Galway. M.D., M.S.Q.U.I.

Heggs, F. R. M., Berkshire villa, Ventnor, Is. of Wight. L.S.A. 1896, L.R.C.P.Lond., M.R.C.S.Eng. *Ed.* St. Mary's, Birmingham, and Roy. Ear Hosp., Soho. Late Vis. M.O. W. Bromwich Inf.

Heggs, T. B., Alhany rd., Sittinghourne, Kent. B.Ch. 1902, M.D.Aberd., D.P.H. *Ed.* Aberdeen and London Hosp. M.O.H. Milton and Sittinghourne Joint dists. *Pub.* Hetol in Pulmonary Tuberculosis. Lancet, 1904.

Hehir, P., Lt. Col. I.M.S., Lansdowne, India. L. 1883, F.R.C.S., L.R.C.P.Edin., L.S.A.Lond., M.R.C.S. Eng., M.D.Brux., D.P.H.

Heilborn, W. E., 183, Manningham la., Bradford, Yorks. (*T.* 02740). M.B., B.C.Camb. 1898, B.A. *Ed.* Cambridge; London Hosp.; Berlin. Asst. Phys. Bradford Children's Hosp.

Heily, J. V., Rushworth, Victoria, Australia. L. & L.M. R.C.S.I., L.R.C.P.Edin., L.A.H.Dub. 1863.

Hein, G. G. B., 31, Peterson rd., Wakefield (*T.* 182). L.S.A.Lond. 1895. *Ed.* St. Thomas'. Surg. Park Hills Colliery.

Heiser, A. L., The Goffs, Easthourne (*T.* 74). M.R.C.S. Eng., L.R.C.P.Lond. 1904. *Ed.* Middlesex Hosp. Late H.P. Mddx Hosp.

Helby, E. H., 4, Du Cane rd., Wormwood Scrubs, W. M.R.C.S.Eng., L.R.C.P.Lond. 1893, D.P.H. *Ed.* Middlesex Hosp. Dep. M.O. H.M. Prison, Wormwood Scrubs.

Hele, J. W., 11, Portland sq., Carlisle. M.R.C.S.Eng. L.R.C.P.Lond. 1904, L.D.S. *Ed.* Middlesex and Roy. Dental Hosps. Late H.S. Roy. Dent. Hosp.

Hele, T. S., 11, Portland sq., Carlisle. M.R.C.S.Eng., L.R.C.P.Lond. 1906, M.B., B.C.Camb., M.A., B.Sc. *Ed.* St. Bart.'s. H.P. St. Bart.'s Hosp.

Hellier, J. B., 27, Park sq., Leeds (*T.* 232). M.R.C.S. Eng. 1875, M.D.Lond. *Ed.* Leeds and Univ. Coll., Lond. Obst. Pbys. Leeds Inf. *Pub.* On Gonorrbœal Infection of Female Pelvic Organs.

Hellyer, W. W., 3, Courtland terr., Port Talbot. M.R.C.S.Eng., L.R.C.P.Lond. 1907. *Ed.* Lond. Hosp.

Helm, J. E., Boothfold bo., Waterfoot, nr. Manchester. M.B., B.C.Camb. 1899, B.A. M.O.H. Rawtenstall Boro'.

Helm, J. H., Clarence cottage, Ratho, Midlothian. M.B., M.S.Edin. 1885. [1908.

Helm, J. K. A., Grahamstown, S.A. L.M.S.S.A.Lond.

Helm, R. D., 13, Portland sq., Carlisle (*T.* 75 Nat.). M.B., C.M. 1883, M.D.Edin. *Ed.* Edinburgh. Snr. Pbys. Cumberland Inf.

Helm, W. A., 55, Holland rd., Cborlton-cum-Hardy, Lancs (*T.* 95). M.B., Ch.B.Vict. 1900. *Ed.* Manchester. Late H.P. M'chester Roy. Inf.

Helm, W. H., 12, Moncrieffe rd., Sbeffield. L.R.C.P. & S.Edin., L.F.P.S.Glas. 1887.

Helme, G. E., Gloucester ho., Rusholme, Mancbester. (*T.* 1247 Rusholme Nat.). M.B., C.M.Edin. 1891. *Ed.* Edinburgh. Late Snr. H.S. Dist. Hosp., W.Bromwich. *Pub.* Fatal case of Pyridine Poisoning. B.M.J., 1893.

Helme, J. M., Oakroyd, Silverdale, Carnfortb. M.S. 1875, M.D.Edin.

Helme, T. A., Mayfield, Victoria pk., Manchester. M.S. 1885, M.D.Edin., M.R.C.S.Eng., M.R.C.P.Lond.

Helme, W. C., Queen sq., Lancaster. M.B., M.S.Edin. 1885.

Helps, G. C., Bilhao, Mells, Frome, Som. M.R.C.S.Eng. 1885, L.R.C.P.Edin. Late H.S. Roy. United Hosp., Bath.

Helshy, H. R., 30, Vale st., Denbigb, N. Wales. L. 1902, F.R.C.S., L.R.C.P.Edin., L.F.P.S.Glas. *Ed.* Glasgow; Edinburgh. Late Asst. Surg. Tyn-y-bedw and Pentre Collieries.

Helsdon, C. V., Tbe Lawn, Clatford, Andover, Hants. M.R.C.S.Eng. 1865. *Ed.* Middlesex Hosp. Late Snr. Res. H.P. Middlesex Hosp.

Helsham, H., 11, Warren rd., Bournemouth. M. 1846, F.R.C.S.Eng., M.D.St.And., L.S.A.Lond., L.M. *Ed.* London Hosp. and Paris. (Retired.)

Helsham, H. P., 4, Tbe Walk, Beccles. M.R.C.S.Eng., L.R.C.P.Lond. 1887. *Ed.* St. Thomas'. M.O. & P.V. No. 1 dist. Loddon and Clavering Union.

Helsham, W. M., Richmond, N.S.W. M.R.C.S.Eng., L.R.C.P.Lond. 1888.

Hembrough, J. W., The Moot Hall, Newcastle-on-Tyne (*T.* 567 Nat.). L.S.A.Lond. 1865, M.D.Durh., M.R.C.S.Eng., D.P.H. *Ed.* St. Bart.'s. M.O.H. Northumberland C.C.

Hemingway, J., 51, Prince's rd., Wimbledon. M.R.C.S. Eng., L.R.C.P.Lond. 1891. *Ed.* St. Thomas'. Parochial M.O. & P.V. S.E. Wimbledon.

Hemmans, L. F., 9, Lewisbam pk., S.E. (*T.* 332 Lee Green). M.B., B.S.Durh. 1899, F.R.C.S.Edin. *Ed.* Newcastle-on Tyne. Late H.S. Roy. Inf., Newcastle-on-Tyne.

Hemming, C., Beacon Down, Ovingdean, Brighton (*T.* 1528). L.S.A.Lond. 1852, M.D.St.And., M.R.C.S. Eng. *Ed.* Middlesex Hosp. Late Coroner Boro' Ahingdon.

Hemming, C. H., 24, Eaton pl., Brighton (*T.* 1634 Nat.). M.R.C.S.Eng., L.R.C.P.Lond. 1891. *Ed.* Edinburgh and London Hosp. Hon. M.O. Brighton, Hove, and Preston Disp.

Hemming, C. P., Bishop's Waltham, Hants. L.S.A. Lond. 1886, M.R.C.S.Eng. *Ed.* London Hosp. Surg. Sbedfield Cott. Hosp.

Hemming, C. W., Rydal ho., Shipston-on-Stour, Worcs. L.R.C.P. & S.Edin. 1883.

Hemming, J. J., 7, Eaton rd., Margate (*T.* 317). L.S.A. Lond., M.R.C.S.Eng. 1887. *Ed.* St. Bart.'s. M.O. & P.V. Margate dist. I. of Thanet Union.

Hemsted, E., 43, Woodstock rd., Bedford pk., W. M.D., M.Ch.Q.U.I. 1873, M.R.C.S. & P.Ontario. *Ed.* Glasgow; Belfast.

Hemsted, E. S., Notrees, Kinthury, Berks. M.R.C.S. Eng., L.R.C.P.Lond. 1892.

Hemsted, H., Whitchurch, Hants. M.R.C.S.Eng., L.S.A.Lond., L.M. 1858. *Ed.* Univ. Coll., Lond. M.O.H. Wbitchurcb R.D.

Hemsted, H., Bridge ho., Christcburch, Hants (*T.* 0183). M.R.C.S.Eng. 1899, M.D.Brux., L.R.C.P. Lond. *Ed.* Bristol. Surg. to Coastguards. *Pub.* Strangulated Vermiform Appendix forming a Femoral Hernia. B.M.J., 1900.

Hemsted, R. H., Trewynn, Marazion, Cornwall. M.R.C.S.Eng. 1893, M.D.Brux., L.R.C.P.Lond. *Ed.* St. Mary's. *Pub.* Case of Psoriasis. B.M.J., 1895.

Henchley, A. R., 1, London rd., Canterhury (*T.* 24 X). L.R.C.P. & S.Edin., L.F.P.S.Glas. 1898, M.D.Brux., L.S.A.Lond. *Ed.* Middlesex Hosp.; Edinburgh; King's Coll., Lond.; Brussels. Late Clin. Asst. Chelsea Hosp. for Wom.

Henderson, Æ., 125, Sussex rd., Southport, Lancs. M.B., C.M.Glas. 1892. *Ed.* Glasgow.

Henderson, A., 36, Park Hill rd., Croydon. C.M. 1894, M.D.Aberd., M.A. *Ed.* Aberdeen; Vienna; Duhlin; London. Late Cbloroformist & Reg. Roy. Aherd. Hosp. for Sick Chil.

Henderson, A., 21., Pitt st., Edinburgb (*T.* 2247). M.B., C.M.Edin. 1890. *Ed.* Edinburgb. Late Non-Res. Clin. Clerk Edin. Roy. Inf.

Henderson, Agnes E., Nagpur, Central Provinces, India. L.R.C.P. & S.Edin., L.F.P.S.Glas. 1889. *Ed.* London Sch. of Med. for Wom. M.O. Mure Mem. Hosp., Nagpur.

Henderson, A. E., Ballymeanoch, Lochgilpbead, Argylesb. M.B., C.M.Aberd. 1885. *Ed.* Edinburgb; Aberdeen; London. M.O. Pottallocb Estates.

Henderson, A. M., 17, Hampstead la., Highgate, N. C.M. 1877, M.D.Aberd. *Ed.* Aherdeen. M.O. Higbgate Scbool.

Henderson, D., Victoria W., Cape Colony. L.R.C.P. & S.Edin., L.F.P.S.Glas. 1887.

Henderson, D., Gorslas, Llandebie, Carmarthen. M.B., C.M.Aberd. 1882. *Ed.* Aberdeen. M.O. Emlyn, Cross-Hands, and Caerhryn Collieries.

Henderson, D. K., Claremont, Dumfries. M.B., B.S. Edin. 1907.

Henderson, D. S., Kempton, Tasmania. L.R.C.P. & S. Edin., L.F.P.S.Glas. 1906. *Ed.* Glasgow. M.O.H. Green Ponds, Tasmania.

Henderson, E., Newsham, Northumberland (*T.* 0174 Blytb). M.B., Cb.B.Edin. 1904, M.A. *Ed.* Edinburgb.

Henderson, E., c/o Hongkong & Sbangbai Banking Co., 31, Lombard st., E.C. M.D., L.R.C.P. 1864, F.R.C.S.Edin.

Henderson, Elizabeth, L.R.C.P. & S.Edin., L.F.P.S. Glas. 1896.

Henderson, E. E., 20, Queen Anne st., W. (*T.* 2448 Pad.). M.B., B.C.Camb. 1895, F.R.C.S.Eng., B.A. *Ed.* Guy's. Ophth. Surg. W. Ham and E. Lond. Hosp. *Pub.* The Factors which Determine tbe Production of Intra-ocular Fluid. Proc. Roy. Soc., 1906.

Henderson, F., 4, Belhaven cres., Glasgow. M.D.Glas. 1860.

Henderson, F. L., M.R.C.S.Eng., L.R.C.P.Lond. 1902.

Henderson, F. W., Villa Nova, Elham, nr. Canterbury. L.R.C.S.I., L.K.Q.C.P.I., L.M. 1888. *Ed.* Dublin. M.O. Barham Parish.

Henderson, G., Roy. Societies Club, St. James st., S.W. M.D.Aberd., L.R.C.S.Edin. 1858.

Henderson, G., Tweedview, Coldstream. M.S. 1877, M.D.Edin.

Henderson, G., Douglas pk., Kirn, Argyllsh. (*T.* 22). L.R.C.P. & S.Edin., L.F.P.S.Glas. 1896. *Ed.* Glasgow. Surg. Argyll Tent of Rechabites.

Henderson, G., Heatherleigh, Woodside Park rd., N. Finchley, N. M.B., C.M.Edin. 1895, M.A. *Ed.* Edinburgh.

Henderson, G., Tweedview, Coldstream, Berwicksh. M.B., B.S.Edin. 1907.

Henderson, G., M.B., B.S.Edin. 1903.

Henderson, G. C., Eshowe, Zululand, S.A. M.R.C.S. Eng. 1885.

Henderson, G. C., 25, South Camp rd., Kingston, Jamaica, B.W.I. (*T.* 189). M.R.C.S.Eng. 1877, M.D. Lond. *Ed.* Univ. Coll., Lond.

Henderson, G. P., 25, Tiviot Dale, Stockport (*T.* 65). C.M. 1895, M.D.Edin. *Ed.* Edinburgh. Late Snr. H.S. Stockport Inf.

Henderson, H. J., 70, Wickham rd., Brockley, S.E. M.R.C.S.Eng., L.R.C.P.Lond. 1907. *Ed.* Guy's. O.P. Off. Guy's Hosp.

Henderson, H. M., 4, Dingle Hill, Princes pk., Liverpool (*T.* 422 Y Royal). M.B., Ch.B.Vict. 1897, M.B., Ch.B. L'pool. *Ed.* Liverpool. Surg. Turner Mem. Home for Chronic Sufferers.

Henderson, Hester M., Rosslyn, Crosby rd. N., Waterloo, Liverpool (*T.* 173 Waterloo). M.B., Ch.B.Edin. 1908. *Ed.* Edinburgh.

Henderson, J., Fincairn, Drumahoe, Londonderry. M.B., B.Ch., B.A.O. 1893, M.D.Dub., L.M., B.A. *Ed.* Dublin and Edinburgh. Late H.S. & Asst. Ophth. & Aural Surg. Steevens Hosp., Dub.

Henderson, J., Southfield ho., Market st., Wakefield. M.B., C.M.Edin. 1883, D.P.H., M.A. *Ed.* Dublin and Edinburgh. Late M.O. Hutton Bushel Dist., Scarborough.

Henderson, J., M.B., M.S.Edin. 1894.

Henderson, J., 73, Talbot rd., W. (*T.* 2608 Western). C.M. 1897, M.D.Edin., L.M. *Ed.* Edinburgh. Late H.P. Sussex Co. Hosp., Brighton.

Henderson, J., 923, Sauchiehall st., Glasgow (*T.* 2452 P.O.). Ch.B. 1898, M.D.Glas. *Ed.* Glasgow. Phys. O.P. Dept. Roy. Inf., Glas. *Pub.* Observations on Maternal Blood at Term and during the Puerperium. Jour. of Obst. and Gynæcol. of Brit. Emp., 1902.

Henderson, J. C., 29, Main rd., Windermere (*T.* 55). M.B., B.Ch.Glas. 1904. *Ed.* Glasgow. H.S. Beckett Hosp., Barnsley.

Henderson, J. D., 10, S. Mount st., Aberdeen. M.B., B.S.Aberd. 1904.

Henderson, J. H., Warrnambool, Australia. M.B., M.S.Edin. 1895.

Henderson, J. T., Wibsey, Bradford. M.R.C.S.Eng., L.R.C.P., L.S.A.Lond. 1886, D.P.H. *Ed.* Leeds.

Henderson, P., Pegswood, nr. Morpeth, Northumberland. L.R.C.P. & S.Edin., L.F.P.S.Glas. 1905. *Ed.* Liverpool.

Henderson, P. H., Capt. R.A.M.C. M.B., Ch.B.Edin. 1898. *Ed.* Edinburgh. Officer Commanding Military Hosp., Wcedon.

Henderson, P. J., Viewfield ho., Blairgowrie. M.B., M.S.Aberd. 1896.

Henderson, P. J., 9, Church st., Galashiels, N.B. (*T.* 16). M.B., C.M.Edin. 1896. *Ed.* Edinburgh; Basel; Berlin. M.O. Galashiels Combination Poor House. *Pub.* Peculiar case of Secondary Spastic Paralysis. Edin. Hosp. Reps., 1896.

Henderson, R., M.R.C.S.Eng., L.R.C.P.Lond. 1895.

Henderson, R. G., 116, Egerton st., Oldham, Lancs. (*T.* 158 Y). M.B., Ch.B.Aberd. 1896, F.R.C.S.Edin., M.A. *Ed.* Aberdeen; Edinburgh; London. Hon. Pathologist Oldham Inf. *Pub.* Extradural Abscess from Non-suppurative Catarrh of Middle Ear. Lancet, 1904.

Henderson, R. H., 19, Elmbank st., Glasgow (*T.* 221 Charing Cross, Nat.). M.B., C.M. 1891, M.D.Glas. *Ed.* Glasgow. Anæst. Western Inf., Glas. *Pub.* The Advantages of Ether in Dental Surgery. Brit. Dental Jour.

Henderson, R. L., Burlington st., Sydney, N.S.W. M.B., B.S.Edin. 1903.

Henderson, R. S. F., Lt. Col. R.A.M.C., Kamptee, India. M.B., M.S.Edin. 1882.

Henderson, R. W., White pk., Ballintoy, Ballycastle. M.D., M.S.R.U.I. 1883, L.M. *Ed.* Belfast; Galway; London Hosp.

Henderson, R. W., Basing ho., Rickmansworth. M.R.C.S.Eng. 1863, L.S.A.Lond. *Ed.* Guy's.

Henderson, S. H., Lt. Col. I.M.S., Agra, United Provinces, India. M.B., C.M.Edin. 1882. *Ed.* Edinburgh. Supt. Jails, Agra.

Henderson, T., 1, Lung' Arno, Guicciardini, Florence, Italy (*T.* 631). M.B., C.M.Edin. 1886, M.D.Florence. *Ed.* Edinburgh. Late H.S. Edin. Roy. Inf.

Henderson, T., 15, The Ropewalk, Nottingham (*T.* 809) Ch.B. 1900, M.D.Edin. *Ed.* Edinburgh and Vienna. Late H.S. Ophth. Dept. *Pub.* A Histological Study of the Normal Healing of Wounds after Cataract Extraction. Ophth. Rev., 1907.

Henderson, T. Beath, 25, Lansdowne cres., Glasgow (*T.* 84 Charing Cross). M.B., C.M. 1871, M.D., F.F.P.S.Glas. *Ed.* Glasgow. M.O. Church of Scot. Training Coll., Glas. *Pub.* On Poisonous Effects of Phosphuretted Hydrogen. Jour. Anat. and Physiol., vol. XIII.

Henderson, T. B., 28, Walpole st., Sloane sq., S.W. (*T.* 2889 Vict.). M.B., B.Ch.Oxfd. 1901, F.R.C.S.Eng., L.R.C.P.Lond. *Ed.* Oxford and St. Thomas'. Surg. Reg. Cancer Hosp., Brompton. *Pub.* Some Unusual Abdominal cases. Pract., 1907.

Henderson, T. B., Carnalea, Giffnock (*T.* 205 X 2 Clarkston). L. 1851, F.F.P.S.Glas., M.D.Aberd. *Ed.* Glasgow.

Henderson, T. M., 99, Tollington pk., N. L.F.P.S. 1860, M.D.Glas.

Henderson, T. R., 91, Bedford hill, Balham, S.W. M.B., C.M.Edin. 1891, M.A. *Ed.* Edinburgh and Vienna. Med. Ref. Nat. Mutual Life Assoc. of Australasia.

Henderson, W., Tweedbank, Dunfermline. L.R.C.P. & S.Edin., L.F.P.S.Glas. 1907.

Henderson, W. D., 139, Somerville rd., Bristol. M.R.C.S. Eng., L.R.C.P.Lond. 1894. *Ed.* St. Thomas'. Late Med. Supt. Kingswood Pk. Retreat for Inebriates.

Henderson, W. E., 2, Bankfield, Kendal. M.B., Ch.B. Aberd. 1898, M.A. *Ed.* Aberdeen. School M.O. Co. of Westmorland and Boro' of Kendal Educ. Authorities.

Henderson, W. G. H., Col. I.M.S., Bombay. L.R.C.S.I., L. & L.M.K.Q.C.P.I. 1875.

Henderson, W. M. P., Dalkeith, Midlothian, N.B, M.B., Ch.B.Edin. 1906, B.Sc., M.A. *Ed.* Edinburgh.

Henderson, W. R., C.M.G., Army Medical Service. M.D., M.S.Q.U.I. 1878.

Henderson, W. S., 76, Rodney st., Liverpool (*T.* 3257 Royal). M.B., B.S.Vict. 1899, M.D.L'pool, M.R.C.S. Eng., L.R.C.P.Lond., L.M., B.Sc. *Ed.* Liverpool and London Hosp.

Hendley, A. G., Major I.M.S., Bengal. M.R.C.S.Eng., L.R.C.P.Lond. 1887.

Hendley, H., Lt. Col. I.M.S., Bengal. M.R.C.S.Eng. 1882, L.S.A.Lond., M.D.Durh.

Hendley, J. L., 55, Chowringhee, Calcutta, India. M.R.C.S.Eng. 1880, L.R.C.P.Edin. *Ed.* St. Bart.'s. Officiating Protector of Emigrants, Bengal.

Hendley, P. A., 4, Loudoun rd., N.W. L.S.A.Lond. 1905. *Ed.* St. Mary's and King's Coll. Hosps.

Hendley, T. H., C.I.E., V.D., Col. I.M.S. (retd.), 4, Loudoun rd., N.W. M.R.C.S.Eng., L.R.C.P., L.S.A. Lond. 1869. *Ed.* St. Bart.'s. Late Insp. Gen. Civil Hosps., Bengal. *Pub.* Med. Gazetteers, Rajputana and Jeypore.

Hendrie, A. S., Auldon Bank, Dumfries, N.B. M.B., Ch.B.Edin. 1905. *Ed.* Edinburgh. Late Asst. R.M.O. St. Mary's Hosp. for Wom. and Chil., Plaistow, E.

Hendrie, Nettie D., Moray pl., Nairn. M.B., Ch.B. Edin. 1907, L.M. *Ed.* Edinburgh. R.M.O. Edin. Hosp. for Wom. and Chil.

Hendriks, C. M., Bicester, Oxon. M.R.C.S.Eng. 1882, M.B.Durh.

Hendry, A., Netherley, Ballater, N.B. C.M. 1892, M.D. Edin. *Ed.* Edinburgh. Certif. Factory Surg.

Hendry, A., W. Auckland, Co. Durham. M.B., B.S. Aberd. 1904.

Hendry, A., 49, Mersey view, Bluudellsands, Liverpool. M.B., Ch.B.L'pool 1904. *Ed.* Liverpool. Late Snr. R.M.O. Mill rd. Inf., L'pool.

Hendry, G., Roscbank, Buckie (*T.* 1 Y Nat.). M.B., Ch.B.Aberd. 1903. *Ed.* Aberdeen. Late H.S. Monkwearmouth Hosp., Sunderland.

Hendry, G. F. J., 43, Carlton pl., Aberdeen. M.B., B.S. Aberd. 1906.

Hendry, J. A., Ballock view, Keith, N.B. M.B., B.S. Aberd. 1908.

Hendry, J. D., 53, St. Leonard's rd., Poplar, E. M.B., M.S.Aberd. 1887. *Ed.* Aberdeen and London Hosp. M.O. Union, Parish of Poplar Boro'.

Hendry, R. A., 15 & 16, Loch promenade, Douglas, I. of M. M.B., Ch.B.L'pool, M.B., B.S.Lond. 1906. *Ed.* Liverpool. Obst. Asst. L'pool Univ.

Hendry, W. B., 2, Glengyle terr., Edinburgh. L.R.C.P. & S.Edin., L.F.P.S.Glas. 1904. *Ed.* Edinburgh. Clin. Asst. Ear, Throat, and Nose Dept., Roy. Edin. Inf.

Henegan, D., South Hetton, Sunderland, Co. Durham. L.R.C.S.I. 1886, L.K.Q.C.P.I.

Heneghan, P. J., Glen Heather lodge, Mallaranny, Co. Mayo. L. & L.M.R.C.S.I., L.A.H.Dub. 1891.

Henery, J. P. E., St. George's Hospital, S.W. L.M.S.S.A. Lond. 1906.

Henley, A. A., Elmhurst, Woodbridge, Suffolk. L.R.C.P. Edin., M.R.C.S.Eng. 1870.

Henley, E. A. W., Napier, N.Z. M.B., B.Ch., B.A.O. Dub. 1901. *Ed.* Dublin. Late Surg. Napier Hosp. *Pub.* A Method of Measuring the relative Opacities of Organic Substances to X-Rays. Trans. Roy. Dub. Soc., 1898.

Henley, H. R., 163, Fortune's Well, Portland, Dorset. L.S.A.Lond. 1890. *Ed.* King's Coll., Lond. M.O. Roy. Portland Disp.

Henley, W. F., Dunston ho., Chester-le-Street, Co. Durham. M.R.C.S.Eng., L.R.C.P.Lond. 1893.

Hennessy, D., Lt. Col. R.A.M.C., Poona, India. M.D., M.S.R.U.I. 1885.

Hennessy, D., Bandon, Co. Cork. L.R.C.P. & S.Edin., L.F.P.S.Glas. 1896, L.A.H.Dub. *Ed.* Edinburgh. M.O. Bandon Disp. Dist.

Hennessy, E. R., Tara, Rookery rd., Handsworth, nr. Birmingham. L. & L.M.R.C.S.I., L.A.H.Dub. 1889.

Hennessy, Harriette L., Ballymacmoy, Killavullen, Co. Cork. L. & L.M.R.C.P. & S.I. 1900.

Hennessy, J., Major R.A.M.C., Secunderabad, India. M.B., B.S.R.U.I. 1890.

Hennessy, T., Clogheen, Co. Tipperary. L. & L.M. R.C.P. & S.I. 1894.

Hennessy, W., Galbally, Co. Limerick, via Tipperary. L. & L.M.R.C.S.I., L.A.H.Dub. 1889.

Henriques, E. St. C., The Friary, Strood, Rochester, Kent. M.B., M.S.Aberd. 1898.

Henry, A., Adelaide, S. Australia. M.B.Edin. 1874.

Henry, C. D., Wellington, N.Z. B.S. 1894, M.D.Camb.

Henry, D., 46, Wellington terr., W. Derby rd., Liverpool (*T.* 591 Anfield). M.B., B.Ch., B.A.O.R.U.I. 1897. *Ed.* Belfast. Med. Ref. British Widows Assur. Co.

Henry, D. C., 188, Skinner st., Pretoria, S.A. (*T.* 209). M.B., Ch.B.Edin. 1901, L.M. *Ed.* Edinburgh. M.O. Pretoria Benev. Soc.

Henry, E., Long Sutton, Lincs. M. 1892, F.R.C.S.Eng., L.R.C.P., L.S.A.Lond. *Ed.* St. Bart.'s. M.O. Long Sutton dist.

Henry, F. J., Highfield Inf., Knotty Ash, Liverpool (*T.* 105 Old Swan). M.B., Ch.B.Glas. 1901. Med. Supt. Highfield Inf.

Henry, G., Kildare Lodge, Minchead, Som. (*T.* 9 P.O.). M.R.C.S.Eng., L.R.C.P.Lond. 1892. *Ed.* Bristol; Guy's; Dublin. Late H.S. Stroud Hosp. *Pub.* The General Practitioner and Appendicitis. B.M.A.

Henry, G. F., 289, Willesden la., Cricklewood, N.W. L.R.C.P. & S.Edin. 1871. *Ed.* Edinburgh and Newcastle-on-Tyne. *Pub.* Medical Aid Associations. Med. Mag., 1893.

Henry, G. McW., 20, North parade, Halifax (*T.* 176 X). M.R.C.S.Eng. 1880. *Ed.* Univ. Coll., Lond.

Henry, G. N., 160, Kennington rd., S.E. (*T.* 368 Hop.). M.B., C.M.Aberd. 1885. *Ed.* Aberdeen. Div. Surg. New Scotland Yd. and L Div. Met. Police.

Henry, H., Arnheim, Blackburn, Lancs (*T.* 119). M.B., B.Ch., B.A.O. 1900, M.D.Dub., L.M., B.A. *Ed.* Dublin. Surg. Lieut. 4th Battn. E. Lancs Regt.

Henry, H. G. M., Collegiate cres., Sheffield. M.B., B.S. Lond. 1905.

Henry, J., Swan pk., Monaghan, Ireland. M.D., M.Ch. R.U.I. 1882, L.M. *Ed.* Belfast. M.O. Monaghan Disp. Dist.

Henry, J, Marchland, Manse rd., Wishaw. M.B., C.M.Glas. 1896. *Ed.* Glasgow.

Henry, J., The Crescent, Rochdale. M.D.Q.U.I., L.R.C.S.I. 1874.

Henry, J. P., 32, Lr. Leeson st., Dublin (*T.* 2526). Ch.B. 1886, M.D.Dub., L.M., M.A. *Ed.* Dublin. Late Oculist L.C.C. *Pub.* Dionine in the treatment of Eye Diseases. Trans. W. Kent Med. Chi. Soc.

Henry, L., 4, Collins st., Melbourne, Australia. L.R.C.P. Lond. 1878, M.D.Melbourne.

Henry, M., Kylemore Castle, Co. Galway. M. 1847, F.R.C.S.Eng.

Henry, M., 7, Benvista, Antrim rd., Belfast (*T.* 2768). M.B., B.Ch., B.A.O.R.U.I. 1897. *Ed.* Belfast; Galway; Dublin; Edinburgh.

Henry, R, Comber, Co. Down (*T.* 0199). M.D., M.Ch. R.U.I. 1881, L.M. *Ed.* Dublin; Belfast. M.O. & M.O.H. Comber Disp. Dist.

Henry, R., Breck rd., Poulton-le-Fylde, Lancs. M.B. C.M.Glas. 1886. *Ed.* Glasgow.

Henry, R., 42, Bellevue rd., Southampton (*T.* 137 X) M.R.C.S.Eng., L.R.C.P.Lond. 1892. *Ed.* St. Thomas' Late Surg. P. & O. S.N. Co.

Henry, R. W. W., 6, Market st., Leicester. B.Ch. 1892 M.D., B.A.O.Dub. *Ed.* Dublin. Ophth. Surg. Leicester and Leicestersh. Prov. Disp. *Pub.* Light Perception as an Aid to Diagnosis and Prognosis in Diseases of the Eye.

Henry, S. A., The Crescent, Rochdale, Lancs. M.R.C.S. Eng., L.R.C.P.Lond. 1905, M.B., B.S.Camb.

Henry, Stella I. F., L.R.C.P. & S.Edin., L.F.P.S.Glas 1894.

Henry, S. J., Melfort, Kelvinside gdns., Glasgow (*T.* W. 680 P.O.). M.B., Ch.B.Glas. 1908. *Ed.* Glasgow.

Henry, T. J., Grafton, N.S.W. L.R.C.P. & S.Edin. L.F.P.S.Glas. 1886, F.R.C.S.Edin.

Henry, W., Kemnay, Aberdeensh. C.M. 1878, M.D. Aberd. *Ed.* Aberdeen.

Henry, W., Clones, Co. Monaghan. M.B.Dub. L.R.C.S.I. 1881.

Henry, W. G., Detroit, Michigan, U.S.A. L.R.C.P. Lond. 1885.

Henshaw, H. W., 1, Priory terr., Kew Green, Surrey (*T.* 269 Chiswick). M.R.C.S.Eng., L.R.C.P.Lond 1897, D.P.H. *Ed.* St. Bart.'s. Hon. Ophth. Surg Brentford Cott. Hosp.

Henshaw, W. A., Leicester terr., Northampton (*T.* 71 Y) M.R.C.S.Eng., L.R.C.P.Lond. 1899. *Ed.* Birmingham.

Henshaw, W. H., 30, Swan st., Manchester. M.R.C.S. Eng., L.R.C.P.Lond. 1890. *Ed.* Manchester.

Hensley, P. H., 3, Bel Royal Villas, Millbrook, Jersey L.S.A. 1886, M.B.Lond., M.R.C.S.Eng.

Hensley, P. J., The Ark, Farnham, Surrey. M.B. 1867 M.D.Camb., F.R.C.P.Lond., M.D.Durh. *Ed.* St Bart.'s. Cons. Phys. St. Bart.'s Hosp.

Henslowe, F. W. D., Wermigey, King's Lynn, Norfolk. L.S.A.Lond. 1879. *Ed.* St. Thomas'.

Hensman, F. H., C.M.G., A.M.S. M.R.C.S.Eng. 1861 L.S.A.Lond.

Henson, S. R., 108, Anlaby rd., Hull. M.R.C.S.Eng. L.S.A.Lond. 1863, L.M. M.O. Hull Workho.

Henson, W. J., Elmsett hall, Wedmore, Som. L.S.A. Lond. 1898, M.S.A. *Ed.* Guy's. Late Phys. Asst. Evelina Hosp. for Sick Chil. *Pub.* The Prevention of Consumption. B.M.J., 1900.

Henson, W. K., L.S.A.Lond. 1871.

Henson, W. W., Impendhle, Natal. M.R.C.S.Eng. L.R.C.P.Lond. 1896. *Ed.* Guy's. Dist. Surg. *Pub.* Cancer in Kafirs. Guy's Hosp. Gaz., 1904.

Henstock, J. L., Viña del Mar, Chile, S. America M.R.C.S.Eng., L.R.C.P.Lond. 1890.

Henton, A. E., 46, Geraldine rd., East Hill Wandsworth, S.W. L.S.A. 1903, M.R.C.S.Eng L.R.C.P.Lond. *Ed.* Edinburgh; St. Mary's.

Hentsch, G. F., 36, Hayter rd., Brixton Hill, S.W (*T.* 786). L.S.A. 1883, L.R.C.P.Lond., M.R.C.S.Eng *Ed.* Charing Cross Hosp. Late H.P. Charing Cross Hosp.

Henty, W. de W., Penguin, Tasmania. L.R.C.P. & S. Edin., L.F.P.S.Glas. 1905.

Henwood, E. Mabel, 200, Mansfield rd., Nottingham (*T.* 361 X). L.S.A.Lond. 1896. *Ed.* Lond. Sch. of Med. for Wom. M.O. Nottingham Education Ctte.

Henwood, J. D., Fleet Surg. R.N. (retd.). L.S.A. Lond. 1875, M.R.C.S.Eng.

Hepburn, A., Holmwood, Hartley Wintney, Hants L.S.A.Lond. 1877, M.R.C.S.Eng.

Hepburn, D., Anatomy Dept., University College Cardiff. M.B., C.M. 1881, M.D.Edin., M.R.C.S.Eng. F.R.S.E. *Ed.* Cardiff. Prof. of Anat. Univ. Coll. Cardiff. *Pub.* Arthrology. Cunningham's Textbook of Anat.

Hepburn, F. C., M.R.C.S.Eng., L.R.C.P.Lond. 1904.

Hepburn, J., 3, Cardigan gate, Richmond, Surrey L.S.A.Lond. 1880, L.R.C.P. & S.Edin.

Hepburn, M. L., 66, Wimpole st., W. B.S. 1892, M.D. L.R.C.P.Lond., F.R.C.S.Eng. Chief Asst. Ophth. Dept., St. Bart.'s Hosp. *Pub.* The Visual Fields in Pigmentary Degeneration of the Retina. T.O.S. 1908.

Hepburn, W. J., 31, Upp. Merrion st., Dublin. L. 1864, F.R.C.S., L.R.C.P.Edin., M.R.C.P.I. *Ed.* Dublin. Surg. Meath Hosp. and Co. Dub. Inf. *Pub.* Epithelioma of Tongue with Operation proposed.

Heppenstall, C. H., 29, St. Andrew's villas, Bradford. L.R.C.P. & S.Edin., L.F.P.S.Glas. 1908. *Ed.* Leeds.

Hepper, E. C., c/o Messrs. Grindlay, Groom & Co., Bombay. M.R.C.S.Eng., L.R.C.P.Lond. 1900.

Hepple, J., Calder Farm Reformatory school, Mirfield, Yorks (*T.* 8). L.S.A. 1895, L.M.S.S.A.Lond. *Ed.* Leeds. Supt. & M.O. Calder Farm Reformatory Sch.

Hepplewhite, W. G. T., M.B., B.S.Durh. 1904.

Heptinstall, R. H., Arlesey, nr. Hitchin, Herts. M.R.C.S. Eng., L.R.C.P.Lond. 1905. *Ed.* Leeds.

Hepton, J. C., Springfields, Waterloo, nr. Liverpool (*T.* 580 Waterloo). M.R.C.S.Eng., L.R.C.P.Lond. 1892. *Ed.* Manchester and Glasgow.

Hepworth, A. F., Ravenstone Lodge, Beechwood, Victoria, Australia. L.R.C.P. & S.Edin. 1893, L.M., M.A. *Ed.* Edinburgh.

Hepworth, F., Tre Castell, Beaumaris, R.S.O., Anglesey. M.R.C.S.Eng. 1857, L.S.A.Lond. *Ed.* Manchester. Cons. Surg. Eccles and Patricroft Hosp.

Hepworth, F. A., Woodfield ho., Dewsbury, Yorks. M. 1903, F.R.C.S.Eng., M.B., B.C.Camb., L.R.C.P. Lond., M.A. *Ed.* Cambridge and St. Bart.'s. Late H.S. Derbysh. Roy. Inf.

Hepworth, G., Clarence lodge, Morley, Yorks (*T.* 0190). L.R.C.P. & S.Edin., L.F.P.S.Glas. 1892. *Ed.* Leeds.

Hepworth, J., Tros-yr-afon, Penmon, Beaumaris. Anglesey. M.R.C.S.Eng., L.R.C.P.Lond. 1894. *Ed.* Manchester. M.O. i/c troops, Beaumaris. *Pub.* Cases of Malignant Endocarditis—Recovery.

Hepworth, W. B., Lynton villa, Lancaster rd., Birkdale, Southport. M.B., C.M.Edin. 1870. *Ed.* Edinburgh.

Hepworth, W. H., M.R.C.S.Eng., L.S.A.Lond. 1870.

Hepworth, W. J. H., Old Basford, Nottingham. L.S.A. Lond. 1900.

Herapath, C. E. K., Stoneleigh, Cotham pk., Bristol. M.R.C.S.Eng., L.R.C.P. 1907, M.B., B.S.Lond. *Ed.* Bristol. Jnr. H.S. Roy. Inf., Bristol.

Herapath, C. K. C., Stoneleigh, Cotham pk., Bristol (*T.* 702). M.R.C.S.Eng., L.R.C.P.I. 1874. *Ed.* Bristol. Late Hon. Surg. Accouch. Bristol Lying-in Inst. [L.S.A.Lond. 1891.

Herbert, A. W. C., Aeton lodge, Southwold, Suffolk.

Herbert, B. H., Eastfield, Uttoxeter. M.R.C.S.Eng., L.S.A.Lond., L.M. 1859. *Ed.* Birmingham. M.O.H. Uttoxeter U.D.C. and Sudbury R.D.C.

Herbert, C. H., New Hanover, Natal. M.R.C.S.Eng., L.R.C.P., L.S.A.Lond.1889. *Ed.*St.Bart.'s. Dist.Surg.

Herbert, G., Honolulu, Oahu, Hawaiian Islands. M.R.C.S.Eng., L.R.C.P.Edin. 1883.

Herbert, G. H., Dove Bank ho., Uttoxeter. M.R.C.S. Eng., L.R.C.P.Lond. 1898. *Ed.* London Hosp.

Herbert, H., I.M.S., Bombay. M.R.C.S.Eng., L.R.C.P. Lond. 1886.

Herbert, H., Tumble, Llanelly, S. Wales. L.M.S.S.A. Lond. 1899. *Ed.* London Hosp. Surg. Gt. Mountain Collieries, Tumble.

Herbert, Johnson, 5, Handock pl., West Cliff, Whitby, Yorks. L.R.C.P. & S.Edin. 1879, L.M. *Ed.* Glasgow. Late M.O.H. Boro' of Whitby. *Pub.* The Hygiene of the Mouth and the Toxic Effects of Vulcanite Suction Plates.

Herbert, J. W. C., Carrington ho., Pendlebury, Lanes. M.R.C.S.Eng. 1883, L.R.C.P.Edin.

Herbert, S., 174, Cheetham Hill rd., Manchester. M.D.Vienna 1899, M.R.C.S.Eng., L.R.C.P.Lond. *Ed.* Vienna and Manchester. Late H.S. W. Ham Hosp., Lond. *Pub.* A Remarkable case of Cut-throat, with Recovery.

Herbert, T., M.R.C.S.Eng., L.R.C.P.Lond. 1898.

Herbert, W., Foulsham, Norfolk. L.R.C.P.Lond., M.R.C.S.Eng. 1905. *Ed.* St. Thomas'. M.O. & P.V. No. 3 dist. Aylsham Union. *Pub.* Case of Omphalitis. Lancet, 1898.

Herbert, W. E., Boulcott st., Wellington, N.Z. (*T.* 1144). Ch.B. 1899, M.D., F.R.C.S.Edin. *Ed.* Edinburgh. Hon. Phys. Wellington Hosp.

Herbert, W. W., The Asylum, Denbigh, N. Wales. C.M. 1882, M.D.Edin. *Ed.* Edinburgh. Snr. A.M.O. to N. Wales Asyl.

Herbertson, J. C., Bellevue, Johnstone, Renfrewsh. (*T.* 22). M.B., C.M. 1883, M.D.Glas., M.A. *Ed.* Glasgow. Phys. Johnstone Combination Fever Hosp.

Herbertson, R. G., Bridgeville, New Cumnock, Ayrsh. (*T.* 2). L.R.C.P.Edin., L.F.P.S.Glas. 1869. *Ed.* Glasgow and Sheffield. M.O.H. & Parochial M.O. New Cumnock.

Herd, H., 1, Leaf sq., Pendleton, Manchester. M.B., Ch.B.Edin. 1902. *Ed.* Edinburgh. Late H.S. Stanley Hosp., L'pool.

Herd, R., 7, Marine terr., Sandylands, Morecambe (*T.* 394). B.C.Camb. 1892, L.S.A.Lond., B.A. *Ed.* Cambridge. M.O.H. Heysham U.D.C.

Herdman, R. T., M.B., M.S.Edin. 1894.

Hereford, C. F. A., The Limes, Kingston-on-Thames (*T.* 122 Nat.). M.R.C.S.Eng., L.R.C.P.Lond. 1905. *Ed.* Charing Cross Hosp. H.S. Charing Cross Hosp.

Herklots, G. A., 70A, Osnaburgh st., Regent's pk., N.W. (*T.* 201 May.). M.R.C.S.Eng., L.R.C.P.Lond. 1899. *Ed.* Univ. Coll., Lond. Asst. Dem. of Anat. Univ. Coll., Lond.

Herley, R., General Infirmary, Dewsbury, Yorks (*T.* 42). L.R.C.P. & S.Edin., L.F.P.S.Glas. 1903, B.A. *Ed.* Cork and Sheffield. Late H.S. Clayton Hosp., Wakefield. *Pub.* Malignant Pustule treated by Excision and Selavo's Serum. Lancet.

Herman, G. E., 20, Harley st., W. (*T.* 640 Pad.). M. 1870, F.R.C.S.Eng., M.B., F.R.C.P.Lond. *Ed.* London Hosp. Cons. Obst. Phys. London Hosp. *Pub.* Diseases of Women.

Hermon, I. K., Eyemouth, Berwicksh. M.B., Ch.B. 1899, M.D.Edin. *Ed.* Edinburgh. M.O. Parish of Eyemouth.

Hermon, J. M., Southgate, Wakefield (*T.* 117 Nat.). C.M. 1890, M.D.Edin. *Ed.* Edinburgh. M.O. Wakefield P.O.

Hern, G., 7, Stratford pl., W. M.R.C.S.Eng., L.R.C.P. Lond. 1891, L.D.S. *Ed.* Middlesex Hosp. and Lond. Sch. of Dent. Surgery. Dent. Surg. Roy. Dent. Hosp., Lond. *Pub.* Notes on Supernumerary and Supplemental Teeth. Brit. Jour. Dent. Sci., 1890.

Hern, J., Semmereote, Darlington (*T.* 23 Nat.). M.B., 1881, M.D., F.R.C.S.Edin., M.R.C.S.Eng., D.P.H. *Ed.* Edinburgh and St. Mary's. Surg. Darlington Hosp. *Pub.* Operative Treatment of Glaucoma. Trans. Ophth. Congress, Utrecht, 1899.

Hern, W, 7, Stratford pl., W. M.R.C.S.Eng. 1882, L.D.S. *Ed.* Middlesex Hosp. Dental Surg. Mddx Hosp. *Pub.* Fractures of Maxillæ and Treatment. Brit. Jour. Dent. Sci., 1882.

Hernaman-Johnson, F., Surg. R.N., H.M.S. Berwick, Home Fleet. M.B., Ch.B.Aberd. 1904. *Ed.* Aberdeen and St. Bart.'s. Late Surg. R.N. Hosp., Plymouth. *Pub.* Case of Acute Colitis. B.M.J.,1907.

Heron, A., Greenfield, Kateshridge, Banbridge, Co. Down. M.D.Q.U.I. 1866. County Coroner.

Heron, A. G., Dromara, Co. Down. M.B., B.S.R.U.I. 1901.

Heron, A. N., 81, Cromwell rd., St. Andrew's, Bristol (*T.* 2403 X). L.R.C.P. & S.I. 1891, L.M. *Ed.* Dublin.

Heron, D., Convalescent Home, Malvern, Durban, Natal. L.R.C.P. 1898, F.R.C.S.Edin., L.F.P.S.Glas.

Heron, D., Capt. I.M.S. M.B., B.S.Edin. 1900.

Heron, F. T., Markinch, Fife (*T.* 1 Y 4). M.B., B.Ch. R.U.I. 1896. *Ed.* Belfast. M.O. Eastern Div. Markinch Parish.

Heron, G. A., 57, Harley st., W. (*T.* 570 May.). C.M. 1867, M.D.Glas., F.R.C.P.Lond., D.P.H. *Ed.* Glasgow; Paris; Berlin. Snr. Phys. City of Lond. Hosp. for Dis. of Chest. *Pub.* Evidences of the Communicability of Consumption.

Heron, G. H., M.R.C.S.Eng., L.R.C.P.Lond. 1906. *Ed.* Liverpool and St. Mary's. Surg. Ocean S.S. Co.

Heron, G. W., Lieut. R.A.M.C., Cairo, Egypt. M.R.C.S. Eng., L.R.C.P.Lond. 1904.

Heron, J. M., The Terrace, Downpatrick, Co. Down. B.Ch., B.A.O. 1890, M.D.Dub. *Ed.* Dublin.

Herou, W. S., Ballynahinch, Co. Down. M.B., Ch.B. Edin. 1907. *Ed.* Edinburgh. Snr. R.M.O. Devonsh. Hosp., Buxton. [1896.

Herrick, H., Capt. R.A.M.C. L. & L.M.R.C.P. & S.I.

Herrick, R. de S. B., Nohoval Rectory, Kinsale, Co. Cork. L. & L.M.R.C.P. & S.I. 1908.

Herrick, R. W., 20, Park row, Nottingham. M.B. 1887, M.D., B.S.Duh.

Herring, E. K., W. Maitland, N.S.W. (*T.* 55). M.R.C.S. Eng., L.R.C.P.Lond. 1896. *Ed.* Middlesex Hosp. Hon. Surg. Maitland Hosp.

Herring, G., 43, Morritt drive, Halton, Leeds. L.S.A. Lond., L.F.P.S.Glas. 1862. *Ed.* Edinburgh.

Herring, H. T., 50, Harley st., W. (*T.* 1151 Pad.). M.B., B.S.Durh., M.R.C.S.Eng. 1887. *Ed.* Univ. Coll. Hosp. and Newcastle-on-Tyne. Med. Ref. Crem. Soc. Eng. *Pub.* The Sterilisation of Urethral Instruments.

Herring, J. F., St. Mary's ho., Atherstone, Warwicksh. (*T.* 12 P.O.). L.R.C.S. & P.Edin. 1874, D.P.H. *Ed.* Edinburgh. M.O. Post Office.

Herring, P. T., 87, Comely Bank av., Edinburgh. C.M. 1896, M.D., F.R.C.P.Edin. *Ed.* Edinburgh. Lect. on Histology, Univ. Edin. *Pub.* Relation of Blood-vessels and Lymphatics to Liver Cells (jointly).

Herringham, W. P., 40, Wimpole st., W. (*T.* 1504 Pad.). M.R.C.S.Eng. 1881, M.D.Oxfd., F.R.C.P.Lond. *Ed.* St. Bart.'s. Phys. St. Bart.'s.

Herrington, E. W., 18, Lorrimore sq., Kennington pk., S.E. L.S.A. 1896, L.R.C.P.Lond., M.R.C.S.Eng., D.P.H. *Ed.* St. Mary's. Capt. R.A.M.C. (Vols.).

Herriot, S., L.R.C.P. & S.Edin. 1886.

Herron, J., 37, Brownswood rd., Green lanes, N. M.B., M.S.Glas., L.R.C.S.Edin. 1878.

Herron, R. T., 6, Victoria st., Armagh, Ireland. L.R.C.S.I. 1883, M.D.Durh., M.R.C.P.Edin., L.M. *Ed.* Dublin and Newcastle-on-Tyne. M.O. Armagh Union Inf., and Fever Hosp.

Herschell, G., 36, Harley st., W. (*T.* 2150 Pad.). M.D.Lond., M.R.C.S.Eng., L.S.A.Lond. 1878. *Ed.* St. Thomas'. Snr. Phys. Kensington Gen. Hosp. *Pub.* Indigestion. The Diagnosis and Treatment of the Functional Derangements of the Stomach.

Hertslet, L. E., Ntabamhlope, Estcourt, Natal. M.R.C.S. Eng., L.R.C.P.Lond. 1901.

Hertz, A. F., 16, Lr. Seymour st., W. (*T.* 6543 Cent.). B.Ch. 1904, M.D.Oxfd., M.R.C.P.Lond., M.A. *Ed.* Oxford; Guy's; Munich; Strassburg; Paris. Asst. Phys. Guy's Hosp. *Pub.* The Passage of Food through the Human Alimentary Canal. B.M.J., 1908.

Heseltine, V. G., Adelaide, S. Australia. M.R.C.S.Eng., L.R.C.P.Lond. 1904.

Hesketh-Evans, W., 25, St. John's cres., Cardiff (*T.* 5432). M.B., C.M. 1895, M.D.Edin. *Ed.* Edinburgh; Dublin; London. *Pub.* Appendicular Colic.

Heskin, E., 25, West st., Leeds. M.B., B.S.R.U.I. 1900.

Heslop, A. H., City Asylum, Gosforth, Newcastle-on-Tyne. M.B., B.S.Durh. 1903.

Heslop, H. L., 233, Hylton rd. W., Sunderland (*T.* 281). M.B., B.S. 1903, M.D.Durham. *Ed.* Durham. Late H.S. Tynemouth Jubilee Inf., N. Shields.

Heslop, J. W., 20, Saville Row, Newcastle-on-Tyne (*T.* 3162 Cent.). M.B., B.S.Durh., M.R.C.S.Eng., L.R.C.P.Lond. 1901. *Ed.* Durham. Surg. Reg. Roy. Vict. Inf., Newcastle-on-Tyne.

Heslop, W. J., 366, Stretford rd., Manchester. L. & L.M.K.Q.C.P.I. 1877, F.R.C.S.Edin.

Hessenauer, G., 29, Whitechapel High st., Aldgate, E. (*T.* 8826 Lond. Wall). L.R.C.P. & S.Edin. 1883, M.D., D.S.Constantinople. *Ed.* London Hosp. Late M.O. Friends' Syrian Mission.

Hessey, J. D., 19, Cornwallis gdns., Hastings (*T.* 0451). M.R.C.S.Eng., L.R.C.P., L.S.A.Lond. 1892. *Ed.* Middlesex Hosp. Hon. Surg. Cripples' Home, Halton. [S.I. 1899.

Hession, M. F., Tuam, Co. Galway. L. & L.M.R.C.P. &

Hethcote, D., 5, Granville terr., Darlington (*T.* 289). M.B., B.S.Durh. 1899. *Ed.* Newcastle-on-Tyne.

Hetherington, C. E., Dist. Lunatic Asylum, Londonderry. M.B., M.S.Dub. 1870.

Hetherington, G. M., L.S.A.Lond. 1893.

Hetherington, H. B., Glenagh, Burwood, N.S.W. M.S. 1886, M.D.Edin.

Hetherington, R. P., Lt. Col. R.A.M.C., Dublin. B.S. 1878, M.D.Dub.

Hetherington, V., Wokingham, Berks (*T.* 17 A). M.R.C.S.Eng., L.R.C.P.Lond. 1904. *Ed.* St.George's. Late H.P. & H.S. St. George's.

Hetley, H., 114, Church rd., Norwood, S.E. (*T.* 71 Sydenham). M.R.C.S.Eng. 1873, M.D., L.S.A.Lond. *Ed.* Guy's. Surg. Norwood Cott. Hosp.

Hetling, H. E., 17, Elliston rd., Redland, Bristol. L.R.C.S. & P.Edin. 1867. *Ed.* Bristol. Late Surg. Union Mining Co., Newfoundland.

Hett, G. S., 45, Queen Anne st., W. (*T.* 1067 May.). M. 1903, F.R.C.S.Eng., M.B., L.R.C.P.Lond. *Ed.* Univ. Coll. Hosp. Asst. Surg. Lond. Throat Hosp. *Pub.* On the Anatomical Varieties and their bearing on the treatment of pathological conditions of the Palatine Tonsils.

Heubeck, F. E., Cwmaman, Aberdare. L.S.A.Lond. 1875. *Ed.* St. Mary's. Late Asst. Surg. Training ships Arethusa and Worcester. *Pub.* Address on Hysteria at St. Mary's Med. Soc.

Heuston, F. S., C.M.G., Lt. Col. R.A.M.C., 15, St. Stephen's Green, Dublin. L. 1883, F.R.C.S.I., L.K.Q.C.P.I., L.M. *Ed.* Dublin.

Heuston, F. T., 15, St. Stephen's Green N., Dublin (*T.* 1484). L. 1877, F.R.C.S.I., M.D., M.Ch.Q.U.I., L.M. *Ed.* Dublin. Snr. Surg. Adelaide Hosp. & Cons. Surg. Rotunda and Coombe Hosps., Dub. *Pub.* Operative Treatment for Malignant Disease of Rectum, describing a Special Method.

Hewan, J., Cinnamara, Assam, India. L.R.C.P.Lond., M.R.C.S.Eng. 1887. *Ed.* St. Thomas'. Snr. M.O. Jorhat Tea Co.

Hewat, A. F., 13, Eton terr., Edinburgh (*T.* 1847 Nat.). M.B., Ch.B.Edin. 1907. *Ed.* Edinburgh. Late H.S. Roy. Inf., Edin.

Hewat, A. M., 19, Gt. Stuart st., Edinburgh (*T.* 5227 Cent.). M.B., Ch.B.Edin. 1907. *Ed.* Edinburgh. Res. Phys. Roy. Vict. Hosp. for Consump., Edin.

Hewat, D. B., 3, Roeland st., Cape Town, S.A. (*T.* 680 Cent.). M.B., C.M.Edin. 1892. *Ed.* Edinburgh. Late Res. Surg. Leith Hosp.

Héwaviátrna, C. A., Aloe av., Colombo, Ceylon. M.R.C.S.Eng., L.R.C.P.Lond. 1902. *Ed.* Univ. Coll., Lond.

Hewer, A. E., Blackall, Queensland. M.R.C.S.Eng., L.R.C.P.Lond. 1888, M.B., B.C.Camb. Surg.Blackall Dist. Hosp.

Hewer, C. M., Glenthorne, Tarporley, Chesh. M. 1894, F.R.C.S.Eng., L.R.C.P.Lond. *Ed.* St. Bart.'s. Late H.S. St. Bart.'s Hosp.

Hewer, E., Redwood, Oulton Broad, Lowestoft. M.R.C.S.Eng. 1866, L.S.A.Lond.

Hewer, E. S. E., 6, Church st., Stratford-on-Avon (*T.* 2 X). M. 1898, F.R.C.S.Eng., L.R.C.P.Lond. *Ed.* St. Bart.'s. Late H.S. St. Bart.'s Hosp.

Hewer, H. McD., Pinchbeck, Spalding, Lincs. M.B., C.M.Edin. 1892. *Ed.* Edinburgh. M.O. & P.V. Pinchbeck dist. Spalding Union.

Hewer, J. L., 33, Highbury New pk., N. (*T.* 467 North). M. 1882, F.R.C.S.Eng., M.D., B.S.Lond. *Ed.* St. Bart.'s. Hon. M.O. Invalid Chil. Home, Winifred ho., Tollington Pk., N.

Hewetson, A, West Park ho., Falsgrave, Scarborough. M.R.C.S.Eng., L.R.C.P.Lond. 1900. *Ed.* St. Mary's. Late Civil Surg. A.M.S.

Hewetson, H., Capt. R.A.M.C., Straits Settlements. M.R.C.S.Eng., L.R.C.P.Lond. 1895, D.P.H.

Hewetson, J., Holmfield, Reigate. M.B., M.S.Edin.1881.

Hewetson, J. R., 23, Ribblesdale pl., Preston, Lancs (*T.* 170*a*). L.R.C.P. & S.I. 1897, L.M. *Ed.* Dublin.

Hewetson, J. T., 89, Cornwall st., Birmingham (*T.* 221 Cent.). M.B. 1896, M.D.Edin., F.R.C.S.Eng., M.Ch. Birmg. *Ed.* Edinburgh; Bristol; King's Coll., Lond.; St. Bart.'s. Asst. Gynæcologist Gen. Hosp., Birmg. *Pub.* Mal-development of Cloaca Proctodæal Depression and Mullerian Ducts. Jour. Obstet. and Gynæcol. Brit. Emp., April, 1904.

Hewetson, W. M., Goodwood ho., Bearwood rd., Birmingham (*T.* 170 Smethwick). M.B., Ch.B.Edin. 1905. *Ed.* Edinburgh. Late H.S. Edin. Roy. Inf.

Hewett, A., A.M.S. M.R.C.S.Eng., L.S.A.Lond. 1876, F.R.C.S.Edin.

Hewett, F. S., The Windmill, Hythe, Southampton, M.R.C.S.Eng. 1905, M.B., B.C.Camb., L.R.C.P. Lond., B.A. *Ed.* Cambridge and St. Thomas'. Late H.S. St. Thomas' Hosp.

Hewish, E. M., Toronto, Canada. L.R.C.P.Edin. 1883.

Hewison, J. J., 116, Boston rd., Hanwell, W. M.B., M.S.Edin. 1895.

Hewison, W., M.B., M.S.Edin. 1895.

Hewitson, J. G., 20, Brighton grove, Newcastle-on-Tyne. M.R.C.S.Eng., L.R.C.P. 1891, M.B.Lond. *Ed.* Univ. Coll., Lond.

Hewitson, W. A., Thorncliffe, Easington, Castle Eden, Co. Durham (*T.* 5 Easington). M.R.C.S.Eng. 1880, L.R.C.P.Edin., L.M. *Ed.* Newcastle-on-Tyne. M.O. Workho. and P.V. Easington Dist.

Hewitt, A. J., Surg. R.N., H.M.S. Prince George, Portsmouth. L.R.C.P. & S.Edin., L.F.P.S.Glas.1900.

Hewitt, D. B., J.P., Grove mount, Davenham, Chesh. (*T.* 51). L.R.C.S.I. 1864, L.K.Q.C.P.I., L.M., B.A. *Ed.* Duhlin. Late Dem. of Anat. R.C.S.I. (Not in practice.)

Hewitt, D. W., Surg. R.N., H.M.S. Warrior, Home Fleet. M.B., B.S.R.U.I. 1895.

Hewitt, E. P., Capt. R.A.M.C., R.A.M.C. College, Millbank, S.W. L.R.C.P. & S.Edin., L.F.P.S. Glas. 1897, L.S.A.Lond.

Hewitt, F. W., M.V.O., 14, Queen Anne st., W. M.R.C.S. Eng., L.S.A.Lond. 1882, M.D.Camh.

Hewitt, H. E., Medical Dept., G.P.O., St. Martins-le-Grand, E.C. M.R.C.S.Eng., L.R.C.P. 1897, M.D., B.S.Lond., D.P.H.

Hewitt, R. M., High st., Oakham, Rutland (*T.* 19 X Oakham). B.Ch. 1894, M.D., B.A.O.Dub., L.M., B.A. *Ed.* Duhlin. Late Res. Surg. Roy. City of Dub. Hosp.

Hewitt, T. H. La N., Claverley, Wolverbampton. L. & L.M.R.C.P. & S.I. 1895.

Hewitt, W., Prestwick, nr. Ayr. M.B., C.M.Glas. 1877.

Hewkley, F., 19, Lr. Seymour st., W. (*T.* 2622 Pad.). M. 1881, F.R.C.S.Eng., M.B.Durh. *Ed.* London Hosp. Surg. St. Pancras and Northern Disp.

Hewland, G. V., 4, Eversfield pl., St. Leonards-on-Sea (*T.* 46 Y Hastings). C.M. 1885, M.D.Edin. *Ed.* Edinburgh; London Hosp.; Paris; Vienna.

Hewlett, G., Fleet Surg. R.N., H.M.S. Prince George, Portsmouth. M.B., M.S.Edin. 1883.

Hewlett, J. E., 108, Beckenham rd., Beckenham, Kent. M.B., C.M.Edin. 1894. *Ed.* Edinburgh and London. Late H.S. Blackburn and E. Lancs Inf.

Hewlett, R. T., King's Coll., Strand, W.C. (*T.* 207 Ger.). M.R.C.S.Eng. 1889, M.D., F.R.C.P.Lond., D.P.H. *Ed.* King's Coll., Lond. Prof. of Gen. Path. and Bact. King's Coll. *Pub.* Manual of Bacteriology.

Hewlett, W. H., 107, West Green rd., S. Tottenham, N. C.M. 1886, M.D.Aberd., D.P.H. *Ed.* Aberdeen; Cambridge; Glasgow.

Hewson, F. M., 2, Leeson pk., Dublin. L. & L.M.R.C.P. & S.I. 1907.

Hewson, R. W., Coton Hill Hosp., Stafford (*T.* 14). L.R.C.P. 1876, L.R.C.S.Edin., L.M. *Ed.* Edinburgh. Med. Supt. Coton Hill Hosp. for Insane.

Hewson, T. B., Port Hope, Ont., Canada. L.R.C.P. & S.Edin., L.F.P.S.Glas. 1895.

Hey, C. E. M., 158, Leadenhall st., E.C. L.S.A. 1890, L.R.C.P.Lond., M.R.C.S.Eng.

Hey, C. G., 138, Earl's Court rd., W. (*T.* 1491 Western). M.B., C.M.Edin. 1901. *Ed.* Edinburgh; Vienna; London; Liverpool. With Edin. & E. Scotland, S. African Hosp., Boer War. *Pub.* Anthrax in its relations to domestic animals.

Hey, H. D., Eastfield, Faringdon, Berks. M.R.C.S. Eng., L.R.C.P.Lond. 1892. *Ed.* St. Mary's. M.O. Post Office. *Pub.* Case of Puerperal Eclampsia. B.M.J., 1898.

Hey, S., 1, Princess terr., Ripon, Yorks (*T.* 9 X). M.R.C.S.Eng., L.R.C.P.Lond. 1900, B.A. *Ed.* St. Bart.'s. Late H.P. St. Bart.'s.

Hey, W. H., The Mount, Colne, Lancs. M.B., Cb.B. Manch., M.R.C.S.Eng., L.R.C.P.Lond. 1905. *Ed.* Manchester. Surgical Tutor M'chester Roy. Inf.

Heyer, F. G., United Empire Club, Piccadilly, W. L.R.C.P. & S.Edin., L.F.P.S.Glas. 1903.

Heygate, F. N., Wisborough Green, Billingshurst, Sussex. M.R.C.S.Eng., L.S.A.Lond. 1880. *Ed.* St. Thomas'. Late R.M.O. E. Lond. Hosp. for Chil.

Heygate, R. B., Wisborough pk., Billingshurst, Sussex. M.R.C.S.Eng., L.R.C.P.Lond. 1906. *Ed.* Middlesex Hosp. Late Obst. H.P. Mddx Hosp.

Heygate, W. H., M.R.C.S.Eng., L.S.A.Lond. 1871.

Heygate, W. N., 12, Bennett st. Circus, Bath. M.R.C.S. Eng., L.S.A.Lond. 1864. *Ed.* St. Thomas'. Late Res. Accouch. St. Thomas' Hosp.

Heyliger, E. D. S., 89, Preston New rd., Blackburn (*T.* 494). M.B., C.M.Glas. 1892, B.A. *Ed.* Glasgow. Opbth. & Aural Surg. Blackburn and E. Lancs Inf. *Pub.* Ocular Signs and Symptoms of Locomotor Ataxia.

Heyns, E., Ballyvaughan, Co. Clare. L.A.H.Dub. 1866, L.R.C.S.Edin.

Heyns, J. O., Paarl, Cape Colony. M.B., B.S.Edin. 1903.

Heyns, M., S. African Union, Edinburgh. M.B., B.S. Edin. 1907.

Heys, A., Albert rd., Colne, Lancs. M.B., M.S.Edin. 1894.

Heyward, H., Woodlands view, Ewshott, Hants. L.R.C.P. & S.I., L.M. 1871. *Ed.* Duhlin. Late M.O. Forest Hill Disp.

Heywood, C. C., Winter's bldgs., St. Ann st., Manchester (*T.* 7611). L.S.A.Lond. 1889, M.B., B.C. Camh., M.R.C.S.Eng., M.R.C.P.Lond., M.A. *Ed.* Cambridge and St. Thomas'. Pbys. M'chester Children's Hosp. *Pub.* Early Diagnosis of Rickets. Trans. M'chester Clin. Soc.

Heywood, T., Viña del Mar, Valparaiso, Chile, S. America. M.R.C.S.Eng., L.R.C.P.Lond. 1892.

Heywood, T. W., J.P., Lower Bank, Darwen (*T.* 174). L.R.C.P.I., M.R.C.S.Eng. 1885, D.P.H. *Ed.* Manchester. Certif. Factory Surg. Boro' of Darwen.

Heywood, W. B., Newtown rd., Newhury, Berks (*T.* 84 Y Nat.). M.R.C.S.Eng. 1896, M.D., B.C.Camb., L.R.C.P.Lond., M.A. *Ed.* Cambridge and London Hosp. Hon. M.O. Newhury and Dist. Hosp. *Pub.* Alhuminuria of Adolescence. Med. Chron., 1907.

Heyworth, G. A. F., Linden bo., Sefton pk., Liverpool. M.R.C.S.Eng., L.R.C.P.Lond. 1907, B.A. *Ed.* London Hosp.; Cambridge.

Hibbard, C. E., 37, Earlsfield rd., Wandsworth Common. S.W. L.R.C.P. & S.Edin., L.F.P.S.Glas. 1898. *Ed.* Guy's.

Hibberd, E., 1, Elgin av., W. M. & L.M.R.C.S.Eng., M.D.St.And. 1862.

Hibberd, H. J., Brockenhurst, New Forest, Hants. M.R.C.S.Eng. 1870, L.S.A.Lond.

Hibbert, A. O., Denton ho., Undercliffe, Bradford. L.R.C.S. & P.Edin., L.F.P.S.Glas. 1890.

Hibbert, C., The Hollies, Godley, Hyde. M.B., Cb.B. Manch. 1906. *Ed.* Manchester. Late Snr. H.S. St. Mary's Hosp., M'chester.

Hibbert, C. H., Marple Bridge, Chesb. L.R.C.P. & S. Edin., L.F.P.S.Glas. 1893. *Ed.* Manchester. M.O.H. Compstall U.D.

Hibbert, G. W., Acre av., Ecclcshill, Bradford (*T.* 5 Y Idle). L.R.C.P. & S.Edin., L.F.P.S.Glas. 1901.

Hibbert, J. C., City Hospital for Infectious Disease, Newcastle-on-Tyne. M.R.C.S.Eng., L.R.C.P. 1894, M.D.Lond., D.P.H.

Hibbert, W., 10, Oak la., Manningham, Bradford (*T.* 2701). L.R.C.P. & S.Edin. 1899. *Ed.* Leeds.

Hichens, F., Penwith, Redruth, Cornwall (*T.* 16). M.R.C.S.Eng. 1884, M.D., B.S., L.S.A.Lond., D.P.H, *Ed.* London Hosp. Surg. W. Cornwall Miners' Hosp. and Hosp. for Wom.

Hichens, P. S., 45, Sheep st., Northampton (*T.* 57 X Nat.). B.Ch. 1895, M.D.Oxfd., M.R.C.P.Lond., M.R.C.S.Eng., M.A. *Ed.* Oxford and St. Thomas'. Hon. Phys. Northampton Gen. Hosp.

Hichens, W., Alma pl., Redruth, Cornwall. M.R.C.S. Eng., L.R.C.P.Lond. 1890.

Hick, H., Ivy ho., New Romney. M.R.C.S.Eng., L.R.C.P.Edin. 1875. *Ed.* Leeds. M.O.H.

Hick, H. E., M.R.C.S.Eng., L.R.C.P.Lond. 1889.

Hick, P., 72, Devonsbire rd., Princes pk., Liverpool. (*T.* 2712 Royal). M.B., Cb.B.L'pool 1904, M.B., B.S.Lond. *Ed.* Liverpool. Med. Registrar L'pool Roy. Inf.

Hickey, C. C., Clifton terr., Kilkee, Co. Clare. M.R.C.S. Eng., L.R.C.P.Lond. 1906.

Hickey, E. L., 87, High st., Stourbridge, Worcs (*T.* 76). M.R.C.S.Eng. 1885, M.D.Durh., L.S.A.Lond. *Ed.* King's Coll., Lond., and Durham.

Hickey, G., 7, Park terr., Sunderland (*T.* 70). M.B., M.Ch., R.U.I. 1887. *Ed.* Duhlin.

Hickey, G. A., New Ross, Co. Wexford. L. & L.M. R.C.S.I., L.A.H.Dub. 1890.

Hickey, J. J., North Main st., Cork. M.B., B.S.R.U.I. 1907.

Hickey, P. C., Clifton terr., Kilkee, Co. Clare. M.D. Q.U.I. 1879, L.R.C.S.Edin.

Hickey, W., 42, Ashfield rd., Altrincham, Chesb. M.B., B.S.Vict. 1901.

Hickey, W. L., Hazel grove, Gainford, Darlington, Durham. M.B. 1884, B.S.Duh.

Hickie, M. J., 163, Gooch st., Birmingbam. L.R.C.P. & S.Edin., L.F.P.S.Glas. 1893.

Hickin, H., Wei Hai Wei, N. China. M.B., M.S.Glas. 1885.

Hickinbotham, J. R., Carnarvon, W. Australia. M.R.C.S.Eng., L.R.C.P. 1893, M.B.Lond.

Hickley, A. M., 259, S. Lambeth rd., S.W. M.R.C.S. Eng., L.R.C.P.Lond. 1889. *Ed.* St. Mary's. Late Clin. Ophth. Asst. St. Mary's.

Hickling, T., L. & L.M.R.C.S.I. 1873.

Hickman, H. R. Belcher, 5, Harley st., W. (*T.* 2824 Pad.). M.B., B.Ch.Oxfd., M.R.C.S.Eng., L.R.C.P. Lond. 1894, M.A. *Ed.* St. George's. Ophth. Surg. St. Marylebone Gen. Disp.

Hickman, H. V., The Hollies, Wanstead, Essex (*T.* 534). M.R.C.S.Eng., L.R.C.P. 1890, M.B.Lond. *Ed.* Guy's. Late Ophth. Asst. Guy's Hosp. *Pub.* Notes on a Case of Cerebral Abscess.

Hickman, J., A.M.S. L.R.C.P. & S.Edin. 1880.

Hickman, J. E., M.R.C.S.Eng., L.R.C.P.Lond. 1893.

Hickman, R., 121, Bartholomew st., Newbury, Berks. M.R.C.S.Eng., L.S.A.Lond. 1872. *Ed.* St. Mary's. M.O. Dist. 1 Newbury Union.

Hicks, C. E., 157A, High st., Huntingdon, Hunts. M.R.C.S.Eng., L.R.C.P.Lond. 1900. *Ed.* Guy's. Surg. Huntingdon Co. Hosp.

Hicks, E. B., Easingwold, Yorks. M.R.C.S.Eng. 1860, L.R.C.P.Lond.

Hicks, E. B., Easingwold, Yorks. L.R.C.P. & S.Edin., L.F.P.S.Glas. 1896.

Hicks, E. H., Wymeswold, Loughborough, Leics. L.S.A.Lond. 1886, M.R.C.S.Eng.

Hicks, E. J. W., 25, Snow hill, Shelton, Stoke-on-Trent, Staffs. M.R.C.S.Eng. 1874, M.D., M.C.Aberd., L.S.A. Lond. *Ed.* Guy's and Aberdeen. Late M.O. Port Victor, Australia. *Pub.* Pendulum Movement in working Midwifery Forceps.

Hicks, F. J., 68, Buckingham gate, S.W. L.S.A.Lond. 1877, M.B.Oxfd., M.R.C.S.Eng., M.A. *Ed.* Univ. Coll. Hosp. and Oxford. Late R.M.O. Hosp. for Consump., Brompton. *Pub.* Treatment of Intrapleural Effusions. Med. Soc. Trans., vol. XVII.

Hicks, G. A., 39, University rd., Belfast (*T.* 494 X). B.Ch. 1897, M.D., B.A.O.R.U.I. *Ed.* Belfast and Dublin. Surg. Samaritan Hosp. for Wom., Belfast. *Pub.* Five Cases of Extrauterine Fœtation, with Operation. Trans. Ulster Med. Soc.

Hicks, G. B., 149, Amhurst rd., Hackney, N.E. M.R.C.S. Eng. 1883. *Ed.* London Hosp.

Hicks, G. B., 149, Amhurst rd., Hackney, N.E. M. 1858, L.M.R.C.S.Eng., L.R.C.P.Edin. *Ed.* Charing Cross Hosp. *Pub.* Alcohol in Health and Disease.

Hicks, H. T., 56, Friar Gate, Derby (*T.* 284). M. 1896, F.R.C.S.Eng., F.R.C.P.Lond. *Ed.* Guy's. Gynæcol. Surg. Derbysh. Roy. Inf., Derby. *Pub.* Primary Chorion-epithelioma of the Vagina. Obst. Soc. Trans., 1907.

Hicks, J. A. B., 20, Lupus st., St. George's sq., S.W. M.B., B.S.Lond. 1907. *Ed.* Westminster Hosp. Late Res. Obst. Asst. Westminster Hosp.

Hicks, P., 11, Clarendon sq., Leamington (*T.* 102). B.Ch. 1888, M.D.Camb., M.R.C.S.Eng., L.R.C.P. Lond., M.A. *Ed.* Cambridge and St. Bart.'s. M.O. Roy. Midland Co. Home for Incurables.

Hicks, R., Baldock. M.R.C.S.Eng. 1848, M.D.St.And., L.S.A.Lond.

Hicks, R. G., 126, High st., Ramsgate, Kent (*T.* 50). M.R.C.S.Eng., L.R.C.P.Lond. 1889. *Ed.* Guy's. Surg. Ramsgate Gen. Hosp.

Hicks, T. W., Park ho., E. Finchley, N. (*T.* 138 Hornsey). M.R.C.S.Eng. 1892, M.D., L.R.C.P.Lond. *Ed.* St. Thomas'. M.O. & P.V. Barnet Union.

Hickson, G., New st., Killarney, Co. Kerry. L.R.C.P. Edin., L.F.P.S.Glas. 1870. [Edin.

Hickson, G. B., A.M.S. Lic.Med.Dub. 1873, L.R.C.S.

Hickson, R., Fleet Surg. R.N., H.M.S. Bulwark, Home Fleet. L.R.C.S.I. 1882, L. & L.M.K.Q.C.P.I.

Hickson, S., Lt. Col. R.A.M.C., Harrismith, S.A. M.B., B.S.Dub. 1884.

Higgens, C, 52, Brook st., W. M. 1868, F.R.C.S.Eng., L.R.C.P., L.S.A.Lond.

Higgens, O. E., 135, Hornsey rd., N. M.R.C.S.Eng. 1889, M.B.Durh., L.R.C.P.Lond., M.A. *Ed.* St. Mary's and Newcastle-on-Tyne. Late H.P. St. Mary's Hosp.

Higginbotham, E. S., Rich hill, Bates Co., Missouri, U.S.A. L.R.C.S.I. 1865, L.R.C.P.Edin.

Higgins, A. G., Bury Bar ho., Newent, Glos. M.R.C.S. Eng., L.R.C.P.Lond. 1899.

Higgins, G. H., Mildred ho., Bradford (*T.* 5268). M.R.C.S.Eng., L.R.C.P.Lond. 1876. *Ed.* Leeds. Poor Law Dist. M.O. & P.V. Bradford Union.

Higgins, H., Casa Agnelli, Pallanza, Lago di Maggiore. M.R.C.S.Eng., L.R.C.P.Lond. 1888, M.A. *Ed.* St. George's and Cambridge. Late Asst. Surg. Addenbrooke's Hosp. *Pub.* Humaniculture.

Higgins, J., Wood's Point, Victoria, Australia. L.R.C.P. & S.Edin., L.F.P.S.Glas. 1893, L.M. *Ed.* Melbourne and Edinburgh. Surg. and Phys. Upp. Goulburn Dist. Hosp.

Higgins, Janet B., 33, High st., Paisley (*T* 598). M.B., Ch.B.Glas. 1901. *Ed.* Glasgow.

Higgins, J. G., Breadalbane, Goldsmith av., Southsea, Hants (*T.* 557 Y Portsmouth). M.R.C.S.Eng., L.R.C.P.Lond. 1902. *Ed.* Glasgow. Late R.M.O. Moorcote Sanatorium.

Higgins, J. P., South Infirmary, Cork (*T.* 325). M.B., B.Ch., B.A.O.R.U.I. 1902, L.A.H.Dub., M.A. *Ed.* Cork. H.S. South Inf.

Higgins, M., Dungiven, Co. Derry. L.R.C.P. & S.Edin., L.F.P.S.Glas. 1896.

Higgins, P. C., Kofacheri, Ankolra River, Gold Coast Colony, W. Africa. L.S.A.Lond. 1896.

Higgins, T. F., Woodlands, Stradhally, Queen's Co. L. 1879, F.R.C.S.I., L. & L.M.R.C.P.I. *Ed.* Dublin. Coroner Queen's Co.

Higgins, T. J., Louth. L.R.C.S.Edin. 1865, M.D.Q.U.I.

Higgins, T. S., Burleigh, Palmer's av., Grays, Essex. M.B., B.S., L.R.C.P.Lond., M.R.C.S.Eng. 1907, B.Sc. *Ed.* Univ. Coll. Hosp. Asst. M.O. at M.A.B.'s Park Fever Hosp., Lewisham, S.E.

Higgins, W. A., Berwood cottage, Chester rd., nr. Birmingham (*T.* 56 Erdington). L.S.A.Lond. 1895, M.D.Dub., B.A. *Ed.* Cambridge; Birmingham. Late H.S. Ear and Throat Hosp., Birmg.

Higgins, W. R., Upgate, Louth, Lincs. M.R.C.S.Eng., L.R.C.P.Lond. 1904, M.B., B.C.Camb., M.A. *Ed.* Cambridge; London Hosp. Late H.S. Poplar Hosp. for Accidents.

Higginson, A., Clarence ho., 12, Vernon st., Bolton. L.F.P.S.Glas., L.S.A.Lond. 1883. *Ed.* Manchester.

Higginson, C. G., 372, Gillott rd., Edgbaston, Birmingham. M.R.C.S.Eng., L.R.C.P., L.M.S.S.A.Lond. 1896, M.A. *Ed.* Manchester. Late Asst. Med. Supt. Crooksbury Sanat., Farnham, Surrey. *Pub.* The Cure of Consumption according to George Bodington and Henry MacCormac.

Higginson, F. W., Coie ho., St. Saviour's, Jersey. L. 1861, F.R.C.S.I., L.M.Dub. *Ed.* Dublin. Late Bengal Med. Service.

Higginson, G., Ragleth ho., Church Stretton, Salop. L.S.A. 1893, L.R.C.P.Lond., M.R.C.S.Eng.

Higginson, J. W., M.R.C.S.Eng., L.R.C.P.Lond. 1889.

Higgs, A., 37, Lincoln st., Leicester (*T.* 4286). M.R.C.S. Eng., L.S.A.Lond. 1878. *Ed.* London Hosp. Surg. Leicester Prov. Disp.

Higgs, A. W., 18, Wellington sq., Chelsea, S.W. (*T.* 1159 Vict.). L.S.A.Lond. 1874, L.R.C.P., L.R.C.S. Edin., L.M. *Ed.* St. Mary's. Late H.S. Western Ophth. Hosp.

Higgs, E. W. M., 88, James st., Oxford (*T.* 371). M.R.C.S.Eng., L.R.C.P.Lond. 1891, L.M. *Ed.* Charing Cross Hosp. Late Surg. Roy. Niger Co.

Higgs, F. W., 6, Hertford st., W. (*T.* 1159 Vict.). L.S.A. 1904, M.B., B.S., M.R.C.P.Lond. *Ed.* St. George's. Asst. Phys. Belgrave Hosp. for Chil. *Pub.* Squamous Carcinoma of Stomach. B.M.J., 1907 (jointly).

Higgs, T. F., 194, High st., Dudley (*T.* 62). M.R.C.S. Eng. 1858, L.R.C.P.Edin., M.D.St.And., L.S.A. Lond. *Ed.* Birmingham. M.O. & P.V. Dudley Union.

Higgs, W. A., Castle Combe, Chippenham, Wilts. M.R.C.S.Eng., L.R.C.P.Lond. 1892. *Ed.* Guy's. M.O. & P.V. Castle Combe dist. Chippenham Union.

Higham, B., Lieut. I.M.S., c/o Cox & Co., Rawalpindi, Punjab, India. M.R.C.S.Eng., L.R.C.P. 1903, M.B., B.S.Lond. *Ed.* St. Thomas'.

Highet, C., 4, Cardonald Pk. terr., Cardonald, Renfrewsh. M.B., M.S.Glas. 1892.

Highet, H., Mitre ho., Kirkby Stephen, Westmorland. L.R.C.P. & S.Edin., L.F.P.S.Glas. 1895, L.M. *Ed.* Cork and Edinburgh. Certif. Factory Surg.

Highet, H. C., Holyrood, Poh Yome rd., Bangkok, Siam. C.M. 1888, M.D.Glas., D.P.H. *Ed.* Glasgow; Paris; Univ. Coll., Lond. M.O.H. Bangkok. *Pub.* The Fevers of Bangkok. Jour. Trop. Med., 1904.

Highet, J., J.P., 39, Brow Top, Workington, Cumber-

land (*T.* 67). M.B. 1873, M.D.Glas. *Ed.* Glasgow. Exam. under Workmen's Compens. Act. *Pub.* State Obligations in matters of Public Health.

Highet, R. C., Park Holme, Stirling (*T.* 350 Nat.). C.M. 1886, M.D.Glas. *Ed.* Glasgow. Examiner St. Andrew's Amb. Assoc.

Higbmoor, R. N., Litcham, Swaffham, Norfolk. M.B., C.M.Edin. 1886. *Ed.* Edinburgh and Guy's. M.O. & P.V. Litcham and Fransham and Mitford Union.

Hignett, L. W., Northwood, Mddx (*T.* 9 P.O.). M.R.C.S. Eng., L.R.C.P.Lond. 1892, M.B., C.M.Edin. *Ed.* Edinburgh. M.O.H. Ruislip-Northwood U.D.C.

Higson, E., Clarendon terr., Chorley rd., Swinton, Manchester (*T.* 834 Eccles). M.B., B.C.Camb. 1904, B.A. *Ed.* Cambridge and London Hosp. Late Snr. H.P. Leicester Gen. Inf.

Higson, J. R., Oakmere, Honor Oak pk., S.E. (*T.* 869 Sydenham). M.B., C.M.Edin. 1892, D.P.H. *Ed.* Edinburgh; Guy's. Clin. Asst. St. Peter's Hosp. for Genito-Urinary Dis.

Higson, R. W., 281, St. Helen's rd., Bolton (*T.* 249 Y). M.B., Ch.B.Vict. 1905. *Ed.* Manchester.

Higson, T., 87, Preston New rd., Blackburn (*T.* 0773). M.R.C.S.Eng., L.R.C.P.Lond. 1900. *Ed.* Manchester. M.O. Recruits Regular Army and Militia.

Higson, W. D., Avondale, Southport. M.B., Ch.B. L'pool 1905, D.P.H. *Ed.* Liverpool. Head Surg. South Disp., L'pool.

Hilbers, H. G., 49, Montpelier rd., Brighton (*T.* 5026 Nat.). L.R.C.P & S.Edin., L.F.P.S.Glas. 1885, B.A. *Ed.* Guy's.

Hilder, R. T., Teviot ho., Upp. Tooting, S.W. M.R.C.S. Eng. 1868, M.B., M.S.Aberd.

Hildesheim, O., Northwood, Mddx. (*T.* 43 P.O.). B.Ch. 1902, M.D.Oxfd., B.A. *Ed.* St. Thomas'. Late H.P. St. Thomas' Hosp. *Pub.* Hydrocephalus and Posterior Basic Meningitis. Pract., 1905.

Hildige, H. J., Brookfield, Pinner, Mddx. L. & L.M., K.Q.C.P.I., L. & L.M.R.C.S.I. 1888.

Hildreth, H. C., Lt. Col. R.A.M.C., Bangalore, India. L.R.C.P. & S.Edin., L.F.P.S.Glas. 1900.

Hildyard, N., 147, King st., Gt. Yarmouth. L.S.A. Lond. 1889.

Hildyard, R. L., L.S.A.Lond. 1884, M.R.C.S.Eng.

Hiley, R. F., Sidapur, Coorg, India. L.S.A.Lond. 1888, M.R.C.S.Eng., B.A. *Ed.* Cambridge and St.Thomas'. M.O. S. Coorg Med. Fund.

Hill, A., Uxbridge st., Hednesford, Staffs. L.R.C.P. & S.Edin., L.F.P.S.Glas. 1906. *Ed.* Belfast.

Hill, A., Valentine Mount, Freshwater Bay, I.W. M.R.C.S.Eng. 1850, M.D.Aberd., L.S.A.Lond. *Ed.* Birmingham. *Pub.* Reports on the Health of Birmingham, 1873 to 1904. (Retired.)

Hill, A. A., High st., Wolstanton, Stoke-on-Trent (*T.* 123 Y). L.R.C.P. & S.Edin., L.F.P.S.Glas. 1893. *Ed.* Glasgow and Sheffield. Certif. Factory Surg. Tunstall. *Pub.* Medical Temperance Work in the Potteries.

Hill, A. B., Ducie ho., Olton, nr. Birmingham (*T.* 5736 Cent.). L.S.A.Lond. 1876, M.D.Giessen, L.R.C.P. & S.Edin., D.P.H., M.Sc. *Ed.* Birmingham. County M.O.H. Warwicksh. *Pub.* Trade Nuisances.

Hill, A. C., 169, Cromwell rd., S.W. (*T.* 869 Western). M.R.C.S.Eng. 1899, L.R.C.P.Lond., M.D., B.C. Camb., M.A. *Ed.* Cambridge and St. Bart.'s. Late H.P. St. Bart.'s Hosp. *Pub.* Reversibility of Enzyme, or Ferment, Action. Trans. Chem. Soc.

Hill, A. T., Bryn Conway, Llanrwst, Denbighsh. L.R.C.P. & S.Edin., L.F.P.S.Glas. 1895, L.M. *Ed.* St. Bart.'s; Glasgow; Liverpool. M.O. Post Office.

Hill, C. A., 13, Rodney st., Liverpool (*T.* 2168 Royal). M.B., B.C.Camb., M.R.C.S.Eng., L.R.C.P.Lond. 1893, D.P.H., M.A. *Ed.* Cambridge and St. George's. Phys. L'pool Hosp. for Consump. and Dis. of Chest. *Pub.* Bile-Salt Brotb. Thompson-Yates Lab. Reps., 1901 (jointly).

Hill, C. H., Ravenswood, Lindfield, Sussex. M.R.C.S. Eng., L.S.A.Lond. 1871, M.D.Brux. *Ed.* St. Bart.'s. Late Res. Accoucheur St. Bart.'s Hosp.

Hill, D. P. S., Barnhill, Larne, Co. Antrim. M.B., B.S.R.U.I. 1890.

Hill, E., Maritzburg, Natal. M.R.C.S.Eng., L.R.C.P. Lond. 1892.

Hill, E., Sudley bo., Cork. L.R.C.P. & S.Edin., L.F.P.S. Glas. 1899.

Hill, E. B., 6, Batb rd., Bedford pk., W. M.R.C.S.Eng. 1887, M.B., B.C.Camb., L.S.A.Lond., B.A. *Ed.* Cambridge and St. Thomas'. Late R.M.O. Roy. Hosp., Richmond. *Pub.* Headache in Children and its Causes.

Hill, E. F., 336, Oxford rd., Manchester (*T.* 47 X Rusholme). M.B., Ch.B.Manch., M.R.C.S.Eng., L.R.C.P.Lond. 1900. *Ed.* Manchester. Late H.S. Pendlebury Children's Hosp.

Hill, E. G., Morley Hall, Wymondham, Norfolk. M.R.C.S.Eng., L.R.C.P.Lond. 1895, D.P.H. *Ed.* St Mary's. Late H.S. St. Mary's.

Hill, Ella, Parkburn, Kilsyth, nr. Glasgow (*T.* 184 Kilsyth). M.B., Ch.B.Glas. 1907. *Ed.* Glasgow.

Hill, F. R., 62, Warwick rd., Carlisle (*T.* 0193 Nat.). M.B., C.M.Glas. 1895. *Ed.* Glasgow. Ophth. Surg. Cumberland Inf.

Hill, G., Lorne lodge, Abbeytown, Cumberland. L.R.C.P. & S.Edin., L.F.P.S.Glas. 1894.

Hill, G. L., Eastbourne, Acock's Green, Worcs (*T.* 8 X). M.R.C.S.Eng., L.R.C.P.Lond. 1888, M.B., Ch.B. Birmg. *Ed.* Birmingham. M.O. Post Office.

Hill, G. W., Easthourne, Bent rd., Hamilton. L.R.C.P. & S.Edin., L.F.P.S.Glas. 1906. *Ed.* Glasgow.

Hill, H., 1, Whiteladies rd., Clifton, Bristol (*T.* 2531 X). M.R.C.S.Eng., L.R.C.P.Lond. 1888, M.D.Durh. & Brux. *Ed.* Bristol. Anæst. Bristol Gen. Hosp.

Hill, H. B., Surg. R.N., c/o Admiralty, London. M.R.C.S.Eng., L.R.C.P. 1903, M.B., B.S.Lond. *Ed.* St. Bart.'s. Late H.S. & P. Huntingdon Co. Hosp.

Hill, H. G., Middlesex Co. Asylum, Upp. Tooting, S.W. M.R.C.S.Eng. 1879, L.S.A.Lond. *Ed.* St. Mary's. Med. Supt. Mddx Co. Asyl.

Hill, Isabel, 1, Sigismundstrasse, Berlin. M.B., B.S. Edin. 1906.

Hill, J., Argyll lodge, Renfrew (*T.* 196). C.M. 1890, M.D.Glas. *Ed.* Glasgow. M.O. Parishes Renfrew and Inchinnan.

Hill, J., Glendine, Miltown, Malhay, Co. Clare. L.R.C.P. & S.Edin. 1872. *Ed.* Galway; Edinburgh; Dublin. M.O. Disp. dist. Miltown.

Hill, J., 31, Temple st., Brighton. M.R.C.S.Eng., L.R.C.P.Lond. 1889.

Hill, J. de V., Bd. of Trade Offices, Liverpool. M.R.C.S. Eng. 1868, L.R.C.P.Lond.

Hill, J. H., 2, Bedford sq., W.C. L.R.C.P.Edin. 1867, M.D.Brux., F.R.C.S.Edin., L.S.A.Lond., L.M. *Ed.* Glasgow and London. Govt. Med. Insp. of Emigration, Port of Lond. *Pub.* Health in the Port of London. Lancet, 1888.

Hill, J. McA., 12, Castle st., Strabane, Co. Tyrone. M.B., Ch.B.Edin. 1907. *Ed.* Edinburgh.

Hill, J. R., Tudor cottage, Pitsmoor, Sheffield (*T.* 435). L. & L.M.R.C.S.I., L.A.H.Dub. 1889. *Ed.* Dublin. Late Res. Clin. Asst. Jervis St. Hosp., Dublin.

Hill, J. R., Castle st., Strabane, Co. Tyrone. M.B., Ch.B.Edin. 1907. *Ed.* Edinburgh.

Hill, J. S., 33, Gt. Charlotte st., S.E. M.B., M.S.Edin. [1883.

Hill, J. S., 22, Mecklenburgh sq., W.C. L.R.C.P.Edin. 1885, M.R.C.S.Eng. [1886.

Hill, J. W., Ardlui, N. Woolwich, E. M.B., M.S.Glas.

Hill, L., Westgate, Haltwhistle, Northumberland. M.R.C.S.Eng., L.R.C.P.Lond. 1904. *Ed.* Glasgow; Middlesex Hosp. Dist. M.O.

Hill, L. E., Osborne bo., Loughton, Essex. M.R.C.S. Eng. 1889, M.B., L.R.C.P.Lond., F.R.S. *Ed.* Univ. Coll. and Hosp. Lect. on Physiol. Lond. Hosp. Med. Coll. *Pub.* Manual of Physiology.

Hill, L. G., 202, Green lanes, Finsbury pk., N. (*T.* 1094 North). M.R.C.S.Eng., L.R.C.P.Lond. 1893. *Ed.* London Hosp. Late H.S. London Hosp. *Pub.* A Case of Spirillum Fever.

Hill, P. E., Latham ho., Crickhowell, Breconsh. (*T.* Z P.O.). M.R.C.S.Eng. 1864, L.S.A.Lond. *Ed.* St. Mary's. Brig. Surg. Lt. Col. S. Wales Border Vol. I.B. *Pub.* Fracture of Surgical Neck of Humerus in an Octogenarian—Recovery. Lancet, 1904.

Hill, R., M.V.O., Fleet Surg. R.N., Roy. Naval Hosp., Malta. L.S.A., L.R.C.P.Lond., M.R.C.S.Eng. 1888.

Hill, R., Bere Alston, R.S.O., Devon. M.R.C.S.Eng. 1884. *Ed.* Univ. Coll., Lond. M.O. Post Office.

Hill, R., Highmead ho., Blakeney, Glos. M.B., Ch.B. Edin. 1897. *Ed.* Edinburgh.

Hill, R., Elland, Jordanstown, Whitcabbey, Co. Antrim. M.B., R.S.R.U.I. 1907, B.A. *Ed.* Belfast. Late H.S. & P. Roy. Vict. Hosp., Belfast.

Hill, R. A. L., 65, Worple rd., Wimbledon, S.W. (*T.* 18

P.O.). M.R.C.S.Eng., L.R.C.P.Lond. 1896. *Ed.* St. Thomas'. Div. Surg. Mct. Police, Wimbledon, V Div.

Hill, R. A. P., St. Keverne, Harrow-on-the-Hill. M.R.C.S.Eng., L.R.C.P.Lond. 1906. *Ed.* Cambridge and St. Bart.'s. Late H.P. St. Bart.'s Hosp.

Hill, R. H., Tocumwal, N.S.W. M.D. New York 1896, L.S.A.Lond. *Ed.* New York and Middlesex Hosp. Late Asst. H.S. & Anæst. Derbysh. Roy. Inf.

Hill, R. McC., Hartfield, Old Cumnock. M.B., B.S. Glas. 1906.

Hill, R. P., J.P., Isisford Hosp., Isisford, via Rockhampton, Queensland. M.B., M.S.Edin. 1896. Govt. M.O. Isisford.

Hill, S. W., 46, Pound st., Larne, Ireland (*T.* 24). M.B., B.Ch., B.A.O.R.U.I. 1899. *Ed.* Belfast.

Hill, T. E., Birchfield, Darlington (*T.* 0491 Nat.). M.B., C.M.Edin. 1887, B.Sc. *Ed.* Birmingham and Edinburgh. County M.O. Durham. *Pub.* Infant Mortality, 1905.

Hill, T. W., 34, Hayne rd., Beckenham. M.R.C.S.Eng., L.R.C.P.Edin. 1871, L.S.A.Lond.

Hill, W., 26, Weymouth st., W. (*T.* 1484 Pad.). L.S.A. 1884, M.D.Lond., B.Sc. *Ed.* St. Mary's. Surg. Dis. of Ear, St. Mary's Hosp.

Hill, W. Bertram, The Mount, Harrogate. M.B., Ch.B. Vict. 1905. *Ed.* Leeds. Late H.S. Leeds Gen. Inf. *Pub.* Case of Phthisis with some Meningeal Symptoms—Recovery. Lancet, 1906.

Hill, W. de M., 10, Russell sq., W.C. (*T.* 1808 Ger.). M.R.C.S.Eng., L.R.C.P.Lond. 1907. *Ed.* St. Bart.'s. Late H.S. Seamen's Hosp., Greenwich.

Hill, W. H., Churchfields, Old Basford, Nottingham. M.B., M.S.Edin. 1886.

Hill, W. H., Bridge st., Kelso. C.M. 1896, M.D.Edin., D.P.H. *Ed.* Edinburgh. Late Res. Phys. Edinburgh Roy. Inf.

Hill, W. H. P., 2492, St. Catherine st., Montreal, Canada. L.R.C.P.Lond. 1902.

Hill, W. J., The Brow, Clevedon, Som (*T.* 13 X). M.R.C.S.Eng., L.R.C.P.Lond. 1886. *Ed.* Bristol. M.O.H. Clevedon U.D.C.

Hill, W. J., 14, Ponsonby av., Belfast. M.B., B.S. R.U.I. 1906.

Hill, W. J., 73, Queen Victoria st., E.C. M.R.C.S.Eng., L.R.C.P.Edin. 1881, M.B.Camb., D.P.H.

Hill, W. R., 38, Berners st., Ipswich (*T.* 344). M.B., M.S.Edin. 1886. *Ed.* Edinburgh.

Hill-Wilson, A. E., 30, Stamford Brook rd., Hammersmith, W. M.R.C.S.Eng., L.R.C.P.Lond. 1886. *Ed.* Guy's; Vienna; Paris. Late Clin. Asst. Moorfields Eye Hosp.

Hillaby, A., Richmond ho., Pontefract. M.R.C.S.Eng. 1883, L.R.C.P.Lond.

Hilles, J. W., 5, Benbow rd., Hammersmith, W. L.R.C.P. & S.Edin. 1868, L.M. *Ed.* Dublin. Late M.O. & P.V. Gargrave dist. Skipton Union.

Hilliam, W. P., Wyke, Bradford (*T.* 70 Low Moor). L.M.S.S.A.Lond. 1893. *Ed.* Sheffield; St. Thomas'; Edinburgh. Ref. Prudential Assur. Co. Fell. Roy. Soc. Med.

Hilliard, E., 3, Queens sq., Blackpool, Lancs (*T.* 18 Y). L.R.C.P. & S.Edin., L.F.P.S.Glas. 1887. M.O. Post Office.

Hilliard, H., 30, Wilton pl., S.W. (*T.* 467 Vict.), M.R.C.S.Eng., L.R.C.P.Lond. 1896. *Ed.* Charing Cross Hosp. Asst. Instructor in Anæsthetics, London Hosp. *Pub.* Ethyl-Chloride as an Anæsthetic in General Practice. Lancet, 1904.

Hilliard, H. C., White hill, Bletchingley, Surrey. M.R.C.S.Eng., L.R.C.P. 1865, M.D.Lond.

Hilliard, J. W., Queensgate, Blackpool (*T.* 500). M.D., B.Ch., B.A.O.Dub. 1901, M.A. *Ed.* Dublin. Late R.M.O. Roy. City of Dub. Hosp.

Hillier, A. P., M.S. 1882, M.D.Edin.

Hillier, R. J., 387, Hartshill rd., Stoke-on-Trent. M.R.C.S.Eng., L.R.C.P.Lond. 1891. *Ed.* St. Bart.'s. Late Snr. H.S. W. Ham Hosp. *Pub.* Case of Strangulated Inguinal Hernia with Bladder in Wall of Sac. Lancet, 1897.

Hillier, S., The Hollies, Stowmarket, Suffolk. M.B., M.S.Edin. 1891.

Hillier, T. E., 13, Sarre rd., Mill la., N.W. M.R.C.S. Eng., L.S.A.Lond., M.B.Camb. 1885.

Hillier, W. T., 11, Aldermary rd., Bromley. M.R.C.S. Eng., L.R.C.P.Lond. 1899, D.P.H. *Ed.* Middlesex Hosp. Snr. Path. Asst. Clin. Lab., Mddx. Hosp. Hosp. Late Snr. Path. Asst. Clin. Lab., Mddx Hosp. *Pub.* Carcinoma of the Thoracic Duct. Trans. Path. Soc., Lond., 1903, vol. LIV.

Hillis, R. W., 8, Lr. Archer st., W. Hartlepool. L. & L.M.R.C.P. & S.I. 1903. *Ed.* Dublin.

Hillman, G. B., Castleford, Yorks. L.M.S.S.A.Lond. 1892.

Hills, A. Phillips, 1, Prince of Wales rd., Battersea pk., S.W. M.R.C.S.Eng. 1880. *Ed.* Guy's; Cork. Med. Exam. City and Suburban Rly. Offic. Assoc., Lond.; Sec. Inc. Med. Pract. Assoc.

Hills, F. F., L.R.C.P.Edin. 1884.

Hills, R., Brooke ho., Snaresbrook, N.E. M.R.C.S. Eng., L.F.P.S.Glas. 1863, L.S.A.Lond.

Hills, T. W. S., Darenth Asyl., Dartford. L.S.A.Lond. 1903, B.A. *Ed.* Cambridge and St. Mary's. Asst. M.O. Darenth Asyl.

Hills, W. C. D., New Bridge ho., Upwell, Wisbech. M.R.C.S.Eng., L.R.C.P.Lond. 1894. *Ed.* Charing Cross Hosp.

Hills, W. E., 25, Church row, Hampstead, N.W. (*T.* 446 P.O.). L.R.C.P.Lond., M.R.C.S.Eng. 1896. *Ed.* Guy's. Late H.P. Guy's Hosp. *Pub.* Case of Perforation of Œsophagus and Aorta by a Fragment of Bone. B.M.J., 1898.

Hillstead, H. J., 83, Upp. Richmond rd., Putney, S.W. (*T.* 633 Battersea). L.S.A.Lond., M.R.C.S.Eng. 1884, M.B.Durh. *Ed.* Guy's. Late Res. Obst. M.O. Guy's.

Hillyar, B. C., Waterloo. rd., Wellington, Som. L.R.C.P. & S.Edin., L.F.P.S.Glas. 1893.

Hillyar, G. H. S., Manor ho., Much Wenlock, Salop. L.R.C.P. & S.Edin., L.F.P.S.Glas. 1892.

Hillyard, W. H., Temple view, Castlewellan, Co. Down. L.R.C.P. & S.Edin., L.F.P.S.Glas. 1889, L.M. *Ed.* Belfast and Edinburgh. M.O. Post Office, Castlewellan.

Hillyer, W. H., Heathcote, East Grinstead (*T.* 15 P.O.). M.R.C.S.Eng., L.R.C.P.Lond. 1887, M.D.Durh., D.P.H. *Ed.* St. Thomas' and Vienna. Hon. M.O. East Grinstead Cottage Hosp.

Hillyer, W. H., 3, Pembridge Mans., W. L.R.C.P. & S. Edin., L.F.P.S.Glas. 1887.

Hilston, D., C.B., Insp. Gen. R.N. (retd.). M.D.St.And., L.R.C.S.Edin. 1858.

Hilton, A., Longshuts, Hurst, Ashton-under-Lyne. (*T.* 72 Y). L.S.A.Lond. 1896. *Ed.* Manchester. M.O.H. Hurst U.D.

Hilton, C. T., British Columbia. M.B., B.S.Lond. 1899. *Ed.* Guy's. Late H.S. Guy's Hosp. *Pub.* The Pupil in Health and Disease. Guy's Hosp. Gaz.

Hime, E. M., Aysgarth, R.S.O., Yorks. M.B., B.S. Vict. 1898.

Hime, H. C. R., A.M.S. M.B., B.S.Vict. 1899.

Hime, T. W., 62, Horton rd., Bradford, Yorks. L.R.C.S. Edin. 1868, M.D.Dub.

Hincks, A. C., Melbourne ho., Wells, Som. M.B., Ch.B.Birmg. 1906. *Ed.* Birmingham. Late H.P. Gen. Hosp., Birmingham.

Hincks, T. E., Oxford rd., Hay, Hereford (*T.* 16 Hay). M.B., Ch.B.Edin. 1898. *Ed.* Edinburgh. M.O.H. Hay U.D.C.

Hincks, T. S. H., Hay, nr. Hereford (*T.* 13 X). M.B., M.S. 1874, M.D.Edin. *Ed.* Edinburgh. M.O. Hereford dist. and Hay Workhouse.

Hind, A., 204, Victoria rd., Aston, Birmingham. L.R.C.S.Edin., L.S.A.Lond. 1857, L.M. *Ed.* Guy's. Late M.O.H. So. Molton, Devon. *Pub.* Climate of Biarritz. Med. Press, 1870.

Hind, A. E., Portland ho., Jersey (*T.* 64). M. 1883, F.R.C.S.Eng., L.R.C.P.Lond. *Ed.* St. Bart.'s. Late H.S. St. Bart.'s.

Hind, Clara, Ockley Sanatorium, Surrey. L.R.C.P. & S.Edin., L.F.P.S.Glas. 1901. *Ed.* London Sch. of Med. for Wom. Med. Supt. Ockley Sanat.

Hind, H., 4, Victoria av., Harrogate (*T.* 168 Nat.). M.R.C.S.Eng. 1870, F.R.C.S.Edin., L.S.A.Lond. *Ed.* St. Bart.'s. Late H.P. St. Bart.'s Hosp.

Hind, H. J., Newlands ho., Tooting Bec rd., Tooting, S.W. M.R.C.S.Eng., L.S.A.Lond. 1875. *Ed.* Guy's. Med. Supt. Newlands Ho. Asyl.

Hind, J. M., Goverton ho., Goverton, Nottingham. M.R.C.S.Eng. 1858, L.S.A.Lond.

Hind, W., Roxeth ho., Stoke-on-Trent (*T.* 830 Potteries). M. 1882, F.R.C.S.Eng., M.D., B.S.Lond. *Ed.* Guy's. Surg. N. Staffs Inf. *Pub.* British Carboniferous Lamellibranchiata.

Hinde, A. B., Major R.A.M.C., Bloemfontein, S.A. M.R.C.S.Eng., L.R.C.P.Lond. 1886.

Hinde, E. B., Guy's Hosp., S.E. M.R.C.S.Eng., L.R.C.P.Lond. 1907, M.B., B.C.Camb., B.A. *Ed.* Guy's. Late H.S. Guy's Hosp.

Hinde, F. R. B., M.S. 1886, M.D.Edin., M.R.C.S.Eng.

Hinde, G. L., C.B., Surg. Maj. Gen. R.A.M.C. (retd.). L.R.C.S.I. 1855.

Hinde, S. L., Brit. E. Africa, via Mombasa. L.S.A. Lond. 1890.

Hinde, W. C., Bryncelyn, Treherbert, Glam. L.S.A. 1892, L.R.C.P.Lond., M.R.C.S.Eng. *Ed.* Middlesex Hosp. Surg. Fernhill Collieries.

Hindhaugh, J., 116, Elswick rd., Newcastle-on-Tyne. B.S. 1888, M.D.Durh., L.S.Sc.

Hindle, A. E., 53, St. Thomas's rd., Chorley, Lancs (*T.* 27 Y). L.R.C.P.Edin., L.F.P.S.Glas. 1884, L.M. *Ed.* Manchester. Late Snr. M.O. Leicester Med.Assoc.

Hindle, F. J., 81, Manchester rd., Haslingden. L.F.P.S. Glas., L.R.C.P.Edin. 1880. *Ed.* Manchester. M.O.H.

Hindle, F. T., M.R.C.S.Eng., L.R.C.P.Lond. 1862. *Ed.* Guy's. Late M.O.H. Askern, Yorks.

Hindle, J., L.R.C.P. & S.Edin. 1871, L.M. *Ed.* Manchester.

Hindle, J., 123, High st., Tunstall, Staffs (*T.* 44 Y Cent.). L.R.C.P. & S.Edin. 1884. *Ed.* Edinburgh. M.O. L'pool Vict. Legal F.S.

Hindley, G. J. D., M.R.C.S.Eng., L.R.C.P.Lond. 1897, M.B., B.S.Oxfd.

Hindley, J. C., Carrog, nr. Corwen, N. Wales. M.B., B.S.Vict. 1899.

Hindmarch, R. S., 11, Vernon Parade, Whitehall rd., Gateshead-on-Tyne (*T.* 415). B.S. 1901, M.D.Durh. *Ed.* Durham. Asst. Surg. Throat and Ear Hosp., Newcastle-on-Tyne.

Hindmarsh, E. A. C., Mozufferpoor, Tirhoot, Bengal, India. L.R.C.P. 1888, F.R.C.S.Edin., L.F.P.S.Glas.

Hinds, F., 17, Tennyson rd., Worthing (*T.* 21 Nat.). M.R.C.S.Eng. 1884, B.S., M.D., L.S.A.Lond. *Ed.* Univ. Coll., Lond.; Dublin. Hon. M.O. Worthing Hosp. *Pub.* Treatment of Sarcoma Myeloid of Femur by Scraping. B.M.J., Feb., 1898.

Hinds, H. A., Smarden, Kent. M.R.C.S.Eng., L.R.C.P. Lond. 1895.

Hinds, T. W., Bridge ho., Bexley, Kent (*T.* 116 Bexley). M.R.C.S.Eng., L.R.C.P. 1889, M.D.Lond. *Ed.* Univ. Coll., Lond. Late H.P. Univ. Coll. Hosp.

Hinds, W. R. G., Lt. Col. R.A.M.C., Naas, Ireland. M.D.Q.U.I. 1863, M.R.C.S.Eng.

Hindshaw, J., Hillside ho., Ebbw Vale, Mon (*T.* 25 B). M.B., Ch.B.Vict. 1902. *Ed.* Manchester. Surg. Ebbw Vale Cott. Hosp.

Hine, A. E. Barratt-, Charmouth, Dorset. M.R.C.S. Eng., L.R.C.P.Lond. 1892, D.P.H. *Ed.* Charing Cross Hosp. M.O. & P.V. No. 5 and Charmouth dists. Bridport Union. *Pub.* A Well-marked Case of Ainhum. Lancet, 1895.

Hine, A. L., Newnham, Harpenden, Herts. M.R.C.S. Eng. 1878, L.R.C.P., L.S.A.Lond. *Ed.* Middlesex Hosp.

Hine, H., 20, Castle st., Farnham, Surrey. M.R.C.S. Eng. 1879, L.R.C.P.Lond.

Hine, H. Fitz-N., The Ivies, Cartergate, Newark-on-Trent. M. 1897, F.R.C.S.Eng., M.B.Lond. *Ed.* Middlesex Hosp. Surg. Newark Hosp.

Hine, M. L., Newnham, Harpenden, Herts. M.R.C.S. Eng. 1905, M.D., B.S., L.R.C.P.Lond., F.R.C.S.Eng. *Ed.* Middlesex Hosp. Late H.P. & Cas. M.O. Middlesex Hosp. (Travelling).

Hine, S. D., Wimborne, Dorset. M. & L.M.R.C.S.Eng., L.S.A.Lond. 1856.

Hine, T. G. M., 3, Palmer st., Westminster, S.W. B.S.Camb. 1904.

Hine, W. C., Parkstone rd., Poole. M.R.C.S.Eng. 1861, L.S.A.Lond. *Ed.* St. Bart.'s.

Hines, A., Beech ho., Cross la., Gorton, Manchester. M.B.Durh. 1901.

Hines, J. C., 4, Apsley Villas, Clapham rd., S.W. L. & L.M.R.C.S.I., L.A.H.Dub. 1889.

Hinge, H. A., Major R.A.M.C., Kirki, India. M.R.C.S. Eng., L.R.C.P.Lond. 1891.

Hingston, A. A., Raweliffe, Middleton-hall rd., King's Norton, Worcs (*T.* 4 Y). M.B., C.M.Aberd. 1900, B.A. *Ed.* Aberdeen. P.V. & M.O. King's Norton dist. King's Norton Union.

Hingston, C. A., 3, Sussex terr., Plymouth. M.B. 1864, M.D.Lond., M.R.C.S.Eng., B.Sc. *Ed.* St. Bart.'s and Edinburgh. Cons. Phys. Plymouth Public Disp.

Hingston, C. A. F., Capt. I.M.S., Secunderabad, India. L.R.C.P.Lond., M.R.C.S.Eng. 1901.

Hingston, J. C. L., M.R.C.S.Eng., L.R.C.P.Lond. 1904.

Hingston, J. T., Leamington. M.R.C.S.Eng., L.S.A. Lond. 1856. *Ed.* Middlesex Hosp. Late Med. Supt. N. Riding Yorks Asyl.

Hingston, R., Liskeard. M.R.C.S.Eng., L.S.A. 1881, L.R.C.P.Lond.

Hingston, W. P., Surg. R.N., 1, Magdala villas, Saltash, Cornwall. M.R.C.S.Eng., L.R.C.P.Lond. 1903. *Ed.* Middlesex Hosp. Late H.P. Middlesex Hosp.

Hinings, J. W., Hyde Pk. Corner, Leeds (*T.* 626). L.R.C.P. & S.Edin., 1877, M.R.C.S.Eng. *Ed.* Leeds and Edinburgh. M.O. & P.V. Workho. and No. 2 dist. Bromyard Union

Hinks, A. G., 40, St. Vincent's rd., Southend-on-Sea (*T.* 218). M.R.C.S.Eng., L.R.C.P.Lond. 1891, M.B. Durh. *Ed.* St. Mary's and Durham. Surg. Southend Vict. Hosp.

Hinnell, J. S., 62, Garland st., Bury St. Edmunds. M.R.C.S.Eng., L.S.A.Lond. 1887, M.D., B.C.Camb. *Ed.* Cambridge and St. Thomas'. Hon. M.O. to W. Suffolk Gen. Hosp.

Hinshelwood, J., 26, Woodside pl., Glasgow (*T.* 400 Charing Cross). C.M. 1884, M.D., F.F.P.S.Glas., M.A. *Ed.* Glasgow. Surg. Glas. Eye Inf. *Pub.* Letter, Word, and Mind Blindness. 1899.

Hinton, H. T., Heyteshury, Wilts. M.B., C.M.Aberd. 1893. Dist. M.O. Warminster Union.

Hinvest, E. J., 54, St. Aubyn st., Devonport. L.F.P.S. Glas., L.R.C.P.Edin. 1880.

Hipsley, P. L., 4, Endsleigh gdns., N.W. M.B., M.S. Sydney 1903.

Hipwell, A., Hedley ho., Mountrath, Queen's Co. L. & L.M.R.C.P. & S.I. 1906.

Hipwell, H., Shenington, nr. Banbury, Oxon. M.R.C.S. Eng., L.R.C.P.Lond. 1899, M.D.Brux. *Ed.* Middlesex Hosp. M.O. & P.V. Hornton dist. Banbury Union. [Surg. Bombay 1890.

Hiramenak, K. M., 70A, Aldermanbury, E.C. Lic. Med.

Hird, A. E. W., Norton ho., Coventry. M.R.C.S.Eng., L.R.C.P.Lond. 1908.

Hird, Annie R., Bruntsfield, Uddingston. M.B., Ch.B. Glas. 1906, L.M. *Ed.* Glasgow. Late Res. Surg. Glas. Roy. Inf.

Hird, F. R., Ridgway lodge, Wimbledon (*T.* 141 Nat.). M.R.C.S.Eng., L.R.C.P.Lond. 1891. *Ed.* Leeds. Late H.S. Gen. Inf., Leeds.

Hird, R. B. D., 81, Edmund st., Birmingham. M.R.C.S. Eng., L.R.C.P.Lond. 1903, M.D., Ch.B.Birmg. *Ed.* Birmingham. Late Res. Surg. Off. Birmg. and Midland Cos. Eye Hosp. *Pub.* Ethyl Chloride in Eye Surgery. Ophthalmoscope, Mar., 1905.

Hirons, G. M., J.P., Granton, Boscombe Spa rd., Bournemouth. L.R.C.P. & S.Edin., L.S.A.Lond. 1872. *Ed.* Glasgow. Late Hon. Surg. Bournemouth Cott. Hosp.

Hirsch, C. T. W., Charlinch, Rectory pl., Woolwich (*T.* 252). L.S.A. 1890, L.R.C.P.Lond., M.R.C.S.Eng. *Ed.* London Hosp. Hon. M.O. Woolwich and Plumstead Cott. Hosp. *Pub.* Beri Beri. Fiji Roy. Gaz., 1896.

Hirsch, L., Capt. I.M.S. Secunderabad, India. M.R.C.S. Eng. L.R.C.P.Lond. 1901.

Hirsch, R. D., L.R.C.P. & S.Edin., L.F.P.S.Glas. 1903.

Hirst, B. H., Myrtle grove, Quarmby, Huddersfield. L.M.S.S.A.Lond. 1904. *Ed.* Leeds.

Hirst, G. G., Lieut I.M.S. M.R.C.S.Eng., L.R.C.P. Lond. 1903.

Hirst, G. S. S., His Honour, Govt. ho., Georgetown, Grand Cayman, B.W.I. M.B., C.M.Edin. 1893. *Ed.* Edinburgh and Cambridge. Commissioner Cayman Islands.

Hirst, H., Somerset ho., Aspley, Huddersfield (*T.* 0738). M.B., C.M.Edin. 1885. *Ed.* Edinburgh.

Hirst, J., The Crow Trees, Idle, nr. Bradford. M.B. M.S.Edin. 1895.

Hirst, L. F., 248, Victoria Pk. rd., N.E. M.R.C.S.Eng. 1905, M.B., B.S. L.R.C.P.Lond. *Ed.* Univ. Coll., Lond. Snr. Obst. Asst. U.C.H.

Hirst, W., L.R.C.P. & S.Edin., L.F.P.S.Glas. 1891.

Hirst, W. J., 2, Woodstock rd., Moseley, Birmingham. M.B.Lond. 1898.

Hiscock, R. C., Lagos, W. Africa. L.R.C.P. & S.Edin. L.F.P.S.Glas. 1903.

Hishmeh, S., Mackenzie pl. Lanark. L.R.C.P. & S. Edin., L.F.P.S.Glas. 1896. (Travelling.)

Hislop, J. A., County Offices, Hamilton (*T.* 22). L.R.C.P. & S.Edin., L.F.P.S.Glas. 1893, M.D.Brux., D.P.H. *Ed.* Belfast. Asst. M.O.H. Co. of Lanark. *Pub.* The Geographical Distribution of Malta Fever and the Value of Splenic Enlargement as a Test of Malarial Incidence. B.M.J., 1902.

Hislop, J. T., Chester rd., Wrexham, N. Wales. L.R.C.P. & S.Edin., L.F.P.S.Glas. 1889.

Hislop, L., Market pl., Carluke, Lanarksh. M.B., B.S. Glas. 1907.

Hislop, P. W., Geraldine, Canterbury, N.Z. M.B., M.S.Edin. 1889.

Hislop, W. J. H., 98, Arodene rd., Brixton, S.W. M.B., M.S.Edin. 1896, F.R.C.S.Eng.

Hitch, F., L.S.A. 1879, L.R.C.P.Lond., M.R.C.S.Eng.

Hitch, F. G., High st., Ware, Herts. M.R.C.S.Eng., L.R.C.P. 1907, M.B., B.S.Lond. *Ed.* London Hosp. Late Res. Obst. Asst. Westminster Hosp.

Hitchcock, A. J. 41, David pl., St. Heliers, Jersey. L.S.A.Lond. 1882, M.R.C.S.Eng. *Ed.* London Hosp.

Hitchcock, C. K., Bootham Pk. Hosp. for Insanc, York (*T.* 136). M.B. 1877, M.D.Camb. *Ed.* Cambridge and St. Bart.'s. Supt. Bootham Pk. Hosp. for Insane. *Pub.* Acute Mania treated without Sedatives.

Hitchcock, F. N., Ben Omar, South rd., Clapham pk., S.W. M.B., B.S., L.R.C.P.Lond., M.R.C.S.Eng.1907. *Ed.* St. Thomas'. R.M.O. Brixton Disp.

Hitchcock, J., 206, Ladbroke grove, Notting Hill, W. (*T.* 4830 Pad.). M.B., C.M.Aberd. 1880. *Ed.* Aberdeen. Admiralty Surg. & Agent. *Pub.* Prize Essay. Pract., 1905.

Hitchen, T. C., Northfield, Queensbury, nr. Bradford, Yorks. L.R.C.P.I. 1882. *Ed.* Manchester.

Hitchfield, A. R., 1, Longley st., Newcastle-on-Tyne. (*T.* 4749 Cent.). M.R.C.S.Eng., L.R.C.P.Lond. 1896. *Ed.* Guy's.

Hitchin, G. R., 15, Ormerod rd., Burnley, Lancs. M.B., Ch.B.Vict. 1903. *Ed.* Manchester. Surg. Booth Line.

Hitchings, R., 37, Holywell st., Oxford (*T.* 111 Y). M.R.C.S.Eng. 1887, L.R.C.P.Lond. *Ed.* London Hosp. M.O. No. 1 dist. Headington Union.

Hitchins, C. V., Wyndham villa, Weston-super-Mare (*T.* 70 Nat.). L.S.A.Lond. 1854, M.R.C.S.Eng. *Ed.* St. Bart.'s. Hon. Cons. Surg. Weston-super-Mare Gen. Hosp. *Pub.* Weston-super-Mare as a Health Resort. Bristol Med. Chi. Jour., 1889.

Hitchins, F. C., Trevarrick, St. Austell, Cornwall, (*T.* 38). M.R.C.S.Eng., L.R.C.P.Lond. 1897,F.R.C.S. Edin. *Ed.* Guy's. Late Snr. H.S. to S. Devon and E. Cornwall Hosp. Plymouth.

Hitchins, T. J., Broadfield, Crawley, Sussex. L.S.A. 1874, L.R.C.P.Lond., M.R.C.S.Eng.

Hitchins, W. Mayne, Stoneleigh ho., Ossett, Yorks. L. & L.M.R.C.P. & S.I. 1907.

Hitchon, H. H. I., Rock ho., Heywood, Lancs (*T.* 0173). M.R.C.S.Eng., L.R.C.P.Lond. 1889. *Ed.* Manchester. M.O.H. Boro' of Heywood.

Hoar, C., The Grove, Robertsbridge. M.B., C.M.Aberd. 1879. *Ed.* London and St. Thomas' Hosps.; Aberdeen. M.O. Salehurst dist., Tiechurst Union.

Hoar, C. de S., 25, Crabble villas, Buckland, Dover. M.R.C.S.Eng. 1882, L.R.C.P.Lond.

Hoar, C. E., Montealm, Bower Mount rd., Maidstone (*T.* 38). M. & L.M.R.C.S.Eng. 1869, M.D., L.R.C.P. Lond. *Ed.* King's Coll., Lond. Cons. Phys. W. Kent Gen. Hosp., Maidstone.

Hoar, J. E. Lieut. R.A.M.C., Bolarum, Decean, India. L.R.C.P.Lond., M.R.C.S.Eng. 1905. *Ed.* London Hosp.

Hoare, E. F., Aeryse, Broad Green, Liverpool (*T.* 348 Old Swan). L.S.A.Lond. 1904, M.D., Ch.B.L'pool. *Ed.* Liverpool; Dublin. Med. Exam. Brit. Equitable Assur. Coy. *Pub.* Genito-urinary System of Male Elephant.

Hoare, E. S., 17, Lupus st., S.W. M.R.C.S.Eng., L.R.C.P.Lond. 1894, D.P.H. *Ed.* Guy's. Late M.O.H. Guernsey. *Pub.* Lectures on Midwifery.

Hoare, R. C. M., L.R.C.P. & S.Edin., L.F.P.S.Glas. 1899.

Hoare, W. W., Glenanore, Castletownroche, Co. Cork. M.R.C.S.Eng., L.R.C.P.Lond. 1893.

Hobart, N. H., 33, South Mall, Cork. M.B., B.S.Camb., M.R.C.S.Eng., L.R.C.P.Lond. 1893.

Hobart, N. J., 33, South Mall, Cork. M.R.C.S.Eng. 1846, M.D.Glas.

Hobbes, C. E., Bidford, R.S.O., Warwicksh. M.R.C.S. Eng., L.R.C.P.Edin., L.S.A.Lond. 1874, L.M. *Ed.* Birmingham. M.O. & P.V. Bidford dist. Alcester Union.

Hobbes, F. W., 29, Randolph crcs., W. M.R.C.S.Eng., L.R.C.P.Lond. 1908.

Hobbes, T. G. F. R., 18, St. Leonard's rd., Hove, Sussex (*T.* 98 X 5 Portslade Nat.). L.S.A.Lond. 1883, L.F.P.S.Glas., L.M. *Ed.* Birmingham and Glasgow. Late Dist. M.O. & P.V. Aston Union.

Hobbs, A. H., 24, Ellison pl., Newcastle-on-Tyne (*T.* 1574 Nat.). B.S. 1895, M.D.Durh. *Ed.* Durham. Phys. to Dis. of Wom. Hosp.

Hobbs, A. Remington, Hampstead Way, Golders Green, N.W. M.R.C.S.Eng., L.R.C.P.Lond. 1901, M.D. Brux. *Ed.* St. Mary's. Late Med. Supt. (pro. tem.) Paddington Inf.

Hobbs, G. C., Burke ho., Beaconsfield. L.S.A.Lond. 1899, L.R.C.P. & S.Edin., L.F.P.S.Glas. *Ed.* St. Bart.'s. Late R.M.O. Hampstead Hosp.

Hobbs, J., Barnaboy, Beaconsfield rd., St. Albans, Herts (*T.* 215). L.R.C.S.I. 1884, L. & L.M.K.Q.C.P.I. *Ed.* Dublin. Late Dist. M.O. Port Maria, Jamaica.

Hobday, J., Bridgefield, Muswell av., Muswell hill, N. M.R.C.S.Eng., L.R.C.P.Lond. 1896.

Hobhouse, E., 12, Second av., Brighton (*T.* 2632 Nat.). B.S. 1887, M.D.Oxfd., F.R.C.P.Lond., M.R.C.S.Eng. *Ed.* St. Thomas'. Phys. Sussex Co. Hosp., Brighton. *Pub.* Early Symptoms of Insular Sclerosis. Lancet, 1903.

Hobling, J. H., 153, Victoria rd., Aston, Birmingham (*T.* 608 Y Northern). L.M.S.S.A.Lond. 1893. *Ed.* St. Mary's. Late M.O.H. Bideford R.D

Hobson, H. G., Hong Kong, China. M.R.C.S.Eng., L.R.C.P.Lond. 1907. *Ed.* Middlesex Hosp. Late H.S. & P. Mddx. Hosp.

Hobson, H. O., Villa Sakkara, Helouan, Egypt (Nov. to April); 32, Upp. Berkeley st., W. (*T.* 2583 May.). C.M. 1899, M.D.Edin. *Ed.* Edinburgh. Egyptian Govt. Med. Director Baths and Springs, Helouan. *Pub.* Helouan as an Egyptian Health Resort and how to reach it.

Hobson, J. M., Woodside court, Addiscombe, Croydon. M.R.C.S.Eng. 1875, M.D.Edin., L.R.C.P.Lond., B.Sc. *Ed.* Guy's and Edinburgh. Late H.S. N.E. Hosp. for Chil., Lond. *Pub.* The Etiology of General Tuberculosis. Pub. Health, 1895.

Hobson, L. J., 30, Swan rd., Harrogate. M. 1875 F.R.C.S.Eng., M.D., B.S.Lond.

Hobson, W. H., 32, Upp. Berkeley st., W. L.S.A.Lond. 1862, M.R.C.S.Eng.

Hocken, H. C., Pontnewydd, Mon (*T.* 0187 Llantarnam). L.S.A.Lond. 1901, L.R.C.S.Edin., B.A. *Ed.* Cambridge and Westminster. Late A.M.O. Lancaster Co. Asyl.

Hocken, J. P., West Wallsend, Newcastle, N.S.W. L.S.A. 1885, L.R.C.P.Lond., M.R.C.S.Eng. *Ed.* Charing Cross Hosp. Govt. M.O.

Hocken, T. M., Moray pl., Dunedin, N.Z. M.R.C.S. Eng., L.S.A.Lond. 1859. *Ed.* Newcastle-on-Tyne and Dublin. Hon. Surg. Dunedin Hosp. *Pub.* Contributions to Early History of New Zealand.

Hocken, W. M., 210, Park rd., N. Birkenhead (*T.* 81 X). L.M.S.S.A.Lond. 1899. *Ed.* Liverpool. M.O. Tramway Staff, Birkenhead.

Hockridge, T. G., 26, Lloyd sq., W.C. M.D., C.M. McGill 1874, M.R.C.S.Eng., L.S.A.Lond., M.C.P. & S. Ontario. *Ed.* Montreal and St. Thomas'. M.O. 6th dist. Holborn Union.

Hodder, A. E., 280, Gidlow la., Wigan (*T.* 166). M.B., B.C.Camb. 1901, B.A. *Ed.* Cambridge and St. Mary's. Late H.S. St. Mary's Hosp.

Hodder, F. E., L.R.C.P. & S.Edin., L.F.P.S.Glas. 1890.

Hodder, F. W. L., J.P., Col. A.M.S. (retd.), Bellair, Natal, S.A. M.B.Toronto, M.R.C.S.Eng. 1865, L.S.A.Lond. *Ed.* Toronto.

Hodder-Williams, F. G. (see **Williams, F. G. Hodder**).

Hodge, A., Ashfield, Farnworth, nr. Bolton, Lancs.

(*T.* 56 Farnworth). M.R.C.S.Eng., L.R.C.P.Lond. 1895. *Ed.* Manchester and Dublin. Late R.M.O. M'chester Throat and Chest Hosp.

Hodge, A. E., 6, Leazes terr., Newcastle-on-Tyne. M.B.Durh. 1901.

Hodge, E. H. V., Normanton Rectory, Stamford. M.R.C.S.Eng., L.R.C.P.Lond. 1908.

Hodge, G., P.O. Box 33, Knights, Transvaal. M.B., M.S.Glas. 1895. *Ed.* Glasgow. Late H.S. & P. Glas. Roy. Inf.

Hodge, H., 29, Knowsley rd., Southport. M.B., B.S. Vict. 1903.

Hodge, P., 92, Hyndland rd., Glasgow. M.B., M.S. Glas. 1883.

Hodge, R. D., 55, Hill st., Springburn, Glasgow (*T.* S 65 P.O.). M.B., Ch.B.Glas. 1902. *Ed.* Glasgow.

Hodge, R. F. V., St. George's Hosp., S.W. M.R.C.S. Eng. 1904, M.B., B.C.Camb., L.R.C.P.Lond. *Ed.* St. George's; Cambridge. Res. Obst. Asst. St. George's Hosp. *Pub.* On Hyperpiesis as compensatory of increased Peripheral Resistance. Med. Chron., 1908.

Hodge, W. L., 38, Tavistock pl., Plymouth. L.R.C.P. & S.Edin., L.F.P.S.Glas. 1904.

Hodge, W. T., Westfield, Cranbrook, W. Australia. M.R.C.S.Eng. 1884, L.S.A.Lond. *Ed.* Guy's.

Hodges, A. D. P., Uganda Protectorate, E. Africa. M.R.C.S.Eng., L.R.C.P. 1889, M.D.Lond.

Hodges, A. E., 11, Yorkshire st., Burnley, Lancs. (*T.* 598). L.R.C.P. & S.Edin., L.F.P.S.Glas. 1892, L.M. *Ed.* Cork and Edinburgh. M.O. Dist. 1 Burnley Union.

Hodges, G. M. W., Deddington, Oxon. M.R.C.S.Eng., L.R.C.P. 1906, M.B., B.S.Lond. *Ed.* Univ. Coll., Lond. Late Snr. Obst. Asst. U.C.H.

Hodges, G. W. C., Cleobury N., Bridgnorth, Salop. M.R.C.S.Eng., L.R.C.P.Lond. 1896. *Ed.* St. George's. M.O. & P.V. 2nd dist. Bridgnorth Union.

Hodges, H. C., Walton-at-Stone, Herts. M.R.C.S.Eng. 1882, L.R.C.P.Lond. *Ed.* St. Thomas'. M.O. 4th dist. Hertford Union.

Hodges, R. W., Hill ho., Queenstown, Co. Cork. L.A.H. Dub. 1879, L.R.C.P.Edin., L.F.P.S.Glas.

Hodges, W., 38, Park rd., Gloucester. M.R.C.S.Eng. 1869, L.R.C.P.Lond., D.P.H. *Ed.* Bristol; London; Paris; Cambridge. Served in Zulu Campaign, S.A.

Hodgetts, C. A., Provincial bldgs., Toronto, Canada (*T.* M. 5800) L.R.C.P.Lond. 1896, M.D.Toronto, M.C.P. & S.Ontario. Chief M.O.H. Ontario. *Pub.* Smallpox.

Hodgetts, N., Melrose, Stirchley, Birmingham (*T.* 2 Y King's Norton). L.R.C.P. & S.Edin., L.F.P.S.Glas. 1899. *Ed.* Birmingham.

Hodgins, E. R., Hotel Coburn, Endsleigh gdns., N.W. M.R.C.S.Eng., L.R.C.P.Lond. 1907.

Hodgins, W. W., M.R.C.S.Eng., L.R.C.P.Lond. 1892, M.B.Durh.

Hodgkin, H. T., Friends' Mission, Chentu, W. China. M.B., B.C.Camb. 1902, M.A. *Ed.* St. Thomas'. Late H.S. Mildmay Mission Hosp., Austin st., E.

Hodgkins, A. E., Stockton, California, U.S.A. M.R.C.S. Eng., L.R.C.P.Lond. 1898.

Hodgkinson, A., 18, St. John st., Manchester. M.B., M.S.Edin. 1873.

Hodgkinson, A., Ivy lodge, Warrington (*T.* 473). M.B., Ch.B.Vict. 1902, M.Sc. *Ed.* Manchester. Hon. Asst. Surg. Warrington Inf. *Pub.* The Structure of the Auriculo-Ventricular Valve in Birds. Jour. Anat. and Physiol. of Gt. Brit.

Hodgkinson, I., 6, North terr., Stockton-on-Tees. M.B., B.S.Durh. 1908.

Hodgkinson, J. W., St. Helen's, Purewell, Christchurch, Hants. L.F.P.S.Glas. 1860.

Hodgson, A., 21, Edward st., Sowerby Bridge. M.S. 1876, M.D.Aberd.

Hodgson, A. E., Glanaguile, Coatham, Redcar, Yorks. M.B., Ch.B.Edin. 1903, D.P.H. *Ed.* Edinburgh and Cambridge. R.M.O. City Hosp., E. L'pool.

Hodgson, C., M.R.C.S.Eng., L.R.C.P.Lond. 1893.

Hodgson, C. E., Georgetown, Demerara, Brit. Guiana. L. & L.M.R.C.P. & S.I. 1895.

Hodgson, C. R., Heronsmere, Dulwich hill, Sydney, N.S.W. (*T.* 123 Petersham). M.R.C.S.Eng., L.R.C.P., M.D., B.S.Lond. 1897. *Ed.* Guy's. Late H.S. Guy's Hosp. [Lond. 1902.

Hodgson, E. C., Lieut. I.M.S. M.R.C.S.Eng., L.R.C.P.

Hodgson, E. G., 32, Bellevue av., Toronto. L.R.C.P. & S.Edin., L.F.P.S.Glas. 1907.

Hodgson, G. G., The Cedars, Chertsey, Surrey (*T.* 6). M.R.C.S.Eng. 1877, M.D.Durh., L.R.C.P., L.S.A. Lond. *Ed.* Liverpool and Univ. Coll. Hosp., Lond. Cons. Surg. Bootle Hosp., L'pool.

Hodgson, G. J., 14, Alma rd., St. Kilda, Melbourne, Victoria. L.R.C.S.I. 1875, L. & L.M.K.Q.C.P.I. *Ed.* Dublin. P.V. St. Kilda W.

Hodgson, H., The Lindens, Alresford, Hants. M.R.C.S. Eng., L.R.C.P. 1890, M.B., B.S.Lond.

Hodgson, H. W., Kent Co. Asyl., Chartham, Canterbury (*T.* 4 Chartham). M.R.C.S.Eng., L.R.C.P.Lond. 1900. *Ed.* London Hosp. Late H.S. Lond. Hosp.

Hodgson, I. C., Fieldside, Workington, Cumberland. M.B., C.M.Glas. 1882. *Ed.* Glasgow. M.O. & P.V. Workington dist. Cockermouth Union.

Hodgson, J., The Wicket, Vicarage la., Bowdon. M.R.C.S.Eng. 1879, M.B.Lond., B.Sc. *Ed.* Manchester. Late Hon. Surg. Oldham Inf.

Hodgson, J., 20, Gannow la., Burnley (*T.* 672). L.R.C.P. & S.Edin., L.F.P.S.Glas. 1891. *Ed.* Glasgow. Surg. to Exors. Col. Hargreaves Colliery.

Hodgson, J. E., Capt. R.A.M.C., Ranikhet, India. M.R.C.S.Eng., L.R.C.P.Lond. 1898.

Hodgson, J. F., Trafalgar ho., Halifax. Ch.B. 1900, M.D.Vict., D.P.H. *Ed.* Manchester. Dep. M.O.H. Halifax Co. Boro'. *Pub.* The Causation of Epilepsy.

Hodgson, J. W., Chalgrave, Exmouth (*T.* 6). M.S. 1882, M.D.Aberd., M.R.C.S.Eng. *Ed.* Guy's. Late Res. Obst. Guy's Hosp.

Hodgson, R. E., M.R.C.S.Eng., L.R.C.P.Lond. 1901.

Hodgson, R. H., 166, Peckham Rye, S.E. M.R.C.S. Eng. 1881, M.D.Durh., L.R.C.P.Edin., L.M. *Ed.* Durham and St. Bart.'s. *Pub.* On Circulatory Phenomena as Sequelæ of the Pregnant Uterus. 1900.

Hodgson, S., The Crescent, Salford, Lancs (*T.* 220 Pendleton, Manchester). M.R.C.S.Eng., L.R.C.P. 1900, M.D., B.S.Lond. *Ed.* Guy's. Hon. Phys. Pendleton Branch Salford Roy. Hosp.

Hodgson, V. J., Inverary, Leigh rd., Westcliff-on-Sea. M.R.C.S.Eng., L.R.C.P.Lond. 1890, D.P.H.

Hodgson, W., Helmsville, Crewe. L. & L.M.K.Q.C.P.I. 1876, L.F.P.S.Glas.

Hodgson, W. H., The Sycamores, Poulton-le-Fylde, Lancs. M.R.C.S.Eng., L.R.C.P.Lond. 1907, B.A. *Ed.* Cambridge; London Hosp. Clin. Asst. Ear, Nose, and Throat Dept. London Hosp.

Hodgson, W. J., Thornhury, Rochdale (*T.* 86 Y). M.R.C.S.Eng. 1855, M.D.St.And., L.S.A.Lond. *Ed.* St. Bart.'s. [1903.

Hodiwalla, S. M., L.R.C.P. & S.Edin., L.F.P.S.Glas.

Hodsdon, J. W. B., 6, Chester st., Edinburgh (*T.* 2330). L. 1880, F.R.C.S.Edin., M.D., M.Ch.R.U.I. *Ed.* Edinburgh. Surg. Edin. Roy. Inf. *Pub.* Palate. Encyc. Medica.

Hodson, Eleanor, Mall ho., Castle Townshend, Co. Cork. M.B., Ch.B.Edin. 1900. *Ed.* Edinburgh. Late H.S. Vict. Ophth. Hosp., Dub.

Hodson, H. A., 23, Brunswick sq., Hove. M.R.C.S. Eng. 1875, L.R.C.P.Edin.

Hodson, J. E., Claremont, Coulsdon, Surrey. M.R.C.S. Eng., L.R.C.P.Lond. 1907. *Ed.* Guy's.

Hodson, J. H., 101, Rose hill st., Derby. L.R.C.P. & S.Edin., L.F.P.S.Glas. 1890, L.M. *Ed.* Manchester.

Hodson, R. D., Lt. Col. R.A.M.C., Chatham. M.R.C.S. Eng., L.R.C.P.Edin. 1876.

Hodson, T., Ingatestone, Essex. M.R.C.S.Eng. 1861, L.S.A.Lond.

Hodson, T. G. S., 53, Eden st., Kingston-on-Thames (*T.* 817 P.O.). M.R.C.S.Eng. 1893, M.D.Durh., L.R.C.P.Lond. *Ed.* London Hosp. and Newcastle-on-Tyne. Late M.O. & P.V. S. Stoneham Bd. of Guardians, S'hampton.

Hodson, V. S., Mercers Hall, E.C. M.B., B.S.Oxfd. 1900, M.R.C.P.Lond. Civil Surg. Sudan Govt.

Hodson, W. E., Bishop's Stortford, Herts. M.R.C.S., L.R.C.P.Edin. 1871.

Hoernle, E. F., 11, John's pl., Leith. L.R.C.S. 1877, M.B.Edin. *Ed.* Edinburgh. Late Asst. Supt. Edin. Missionary Soc.

Hoey, C., 36, Elgin rd., Dublin. L.R.C.S.I. 1885, L.R.C.P.I., L.M. *Ed.* Dublin. Late H.S. Jervis st. Hosp., Dub.

Hoey, J. C., Greenstreet, Teynham, Kent. L.R.C.S.I. 1882, L. & L.M.R.C.P.I.

Hoffman, A. H., Ellesmere, Salop (*T.* 10 P.O.). L.R.C.P. & S.Edin., L.F.P.S.Glas. 1886, M.D.St.And., L.M. *Ed.* Birmingbam. M.O.H. Ellesmere R. & U.D.

Hoffman, A. W. W., 30, Tbe Parade, Leamington Spa. M.R.C.S.Eng., L.R.C.P.Lond. 1891.

Hoffman, H. D., Coombe lodge, West Hill, E. Putney, S.W. M.B., B.C.Camb. 1903, M.A. *Ed.* St. Tbomas'. Ophtb. H.S. St. Thomas' Hosp.

Hoffman, H. W., Coombe lodge, West Hill, E. Putney, S.W. M.B.Camb. 1864.

Hoffmeister, C. J. R., 3, The Parade, Cowes, I. of W. M.R.C.S.Eng., L.R.C.P.Lond. 1906.

Hoffmeister, H. E. W., Bucklands, E. Cowes, I. of W. M.R.C.S.Eng., L.R.C.P.Lond., M.B., B.S.Camb.1903.

Hoffmeister, J. B., 3, Parade, Cowes, I. of W. M.R.C.S. Eng. 1874, L.R.C.P.Edin.

Hoffmeister, W., M.V.O., Clifton ho., Cowes, I. of W. (*T.* 5 Nat.). M.D.Heidelberg 1865, L.R.C.P., L.S.A. Lond., M. & L.M.R.C.S.Eng. *Ed.* Univ. Coll., Lond., and Heidelberg. M.O.H. Cowes U.D.

Hogan, B., 21, Devon's rd., Bromley-by-Bow, E. L.S.A.Lond., L. & L.M.R.C.P.I. 1898. *Ed.* London Hosp. and Dublin. M.O. Stepney Union Workbouse.

Hogan, C. E., 4, Heath Hurst rd., Hampstead, N.W. (*T.* 4124 P.O.). M.R.C.S.Eng., L.R.C.P.Lond. 1900. *Ed.* St. Bart.'s. Late H.P. Gen. Hosp., Birmg.

Hogan, E. F., Coolrain, Mountrath, Queen's Co. L.R.C.S. & P.Edin., L.F.P.S.Glas. 1888. M.O.Coolrain Disp.

Hogan, E. J. K., L. & L.M.R.C.P. & S.I. 1895.

Hogan, J. C., 3, Redcliffe gdns., S. Kensington, S.W. M.B., B.Ch. 1879, M.D.Dub., M.A. *Ed.* Dublin.

Hogan, J. C. C., Hillsboro, Co. Down. M.D., B.S.Dub. 1907.

Hogan, J. J., County & City Infirmary, Waterford, Ireland (*T.* 36). L.R.C.P. & S.I. 1906. *Ed.* Dublin. Late Res. Surg. Mater Misericordiæ Hosp., Dub.

Hogan, M., 1, Hacking st., Darwen, Lancs. L.R.C.P. & S.Edin., L.F.P.S.Glas. 1896.

Hogan, W. L., All Saints Vicarage, Hillsborough, Co. Down. M.B., B.S.Dub. 1907.

Hogarth, A. H., Toynbee Hall, Whitechapel, E. M.R.C.S.Eng., L.R.C.P.Lond. 1903, M.B., B.Ch. Oxfd., D.P.H., B.A. *Ed.* St. Bart.'s and Oxford. Asst. M.O. Educ. Dept., L.C.C. *Pub.* Causes of Backwardness in Scbool. 1906.

Hogarth, B. W., 11, Erving terr., Morecambe (*T.* 74). M.R.C.S.Eng., L.R.C.P. 1890, M.D., B.S.Lond., B.Sc. *Ed.* Guy's. Surg. Mid. Rly. Co., Heysbam Harbour. *Pub.* Hœmorrbagic Prancreatitis. Pract., 1903.

Hogarth, C. W., 12, Woolwich rd., Greenwicb. M.R.C.S. Eng., L.R.C.P.Lond. 1887. *Ed.* Guy's. Late M.O. E. Asbford Inf. Disp. Hosp

Hogarth, F. W., Crosslop, Morecambe. M.R.C.S.Eng., L.R.C.P.Lond. 1908.

Hogarth, R. G., 60, Ropewalk, Nottingham (*T.* 1385). M. 1891, F.R.C.S.Eng., L.R.C.P.Lond. *Ed.* St. Bart.'s. Surg. Gen. Hosp., Nottingbam. *Pub.* Remarks on tbe treatment of Cut Tbroat. B.M.J., 1897.

Hogg, A., Cbefoo, China. C.M. 1892, M.D.Aberd., M.A. *Ed.* Aberdeen. M.O. to C.I.M. Schools and Hosps., Chefoo.

Hogg, A., Woodilee Asyl., Lenzie, N.B. M.B., Ch.B. Glas. 1907. *Ed.* Glasgow. Asst. M.O. Woodilee Asyl.

Hogg, A. H., Sunnybrow, Barnard Castle, co. Durham. M.B., B.S.Durh. 1908.

Hogg, A. J., 30, Haven green, Ealing, W. (*T.* 1039 Nat.). M.R.C.S.Eng., L. & L.M.R.C.P.Edin. 1870. *Ed.* St. Bart.'s. Cons. Surg. Ealing Hosp.

Hogg, A. W., L.R.C.P. & S.Edin., L.F.P.S.Glas. 1887.

Hogg, A. W., 152, Cuba st., Wellington, N.Z. (*T.* 1958). M.B., Ch.B.Edin. 1904. *Ed.* Edinburgb. Late H.S. Roy. Free Hosp., London.

Hogg, C. A., Dunedin, Earlswood, Redhill, Surrey. M.B., M.S.Edin. 1893.

Hogg, C. H. J., 178, Monument rd., Edgbaston, Birmingbam. M.R.C.S.Eng. 1867 L.S.A.Lond.

Hogg, E. H., 15, Friam st., Bridgwater, Somerset (*T.* 131). M.R.C.S.Eng., L.R.C.P.Lond. 1900. *Ed.* Middlesex Hosp. Late C.S.O. Mddx Hosp.

Hogg, F. S., Westcroft, Bromley rd., Catford, S.E. L.S.A.Lond. 1893, L.R.C.P. & S.Edin., L.F.P.S. Glas. *Ed.* Charing Cross Hosp. Hon. M.O. Miller Hosp. and Roy. Kent Disp.

Hogg, F. S. D., The Cedars, Rickmansworth, Herts (*T.* 61 P.O.). M.R.C.S.Eng., L.R.C.P.Lond. 1888. *Ed.* St. George's. Med. Supt. & Licensee Dalrymple Home for Inebriates. *Pub.* Drug Habits. Quain's Dict. of Med.

Hogg, G. A., 24, York rd., Belfast. M.B., B.Ch., B.A.O.R.U.I. 1898. *Ed.* Belfast [1892

Hogg, G. H., Launceston, Tasmania. M.B., M.S.Edin.

Hogg, G. M., 7, Victoria terr., Stockton-on-Tees. M.B., M.S.Glas. 1883.

Hogg, H. S. A., Cornsay Colliery, Durham. M.B., Cb.B.Edin. 1905. *Ed.* Edinburgb.

Hogg, J., M.B., M.S.Glas. 1897. [1885.

Hogg, J., Langlands, Troon, N.B. M.B., M.S.Glas.

Hogg, J. A., Shardlow, nr. Derby (*T.* 7). M.R.C.S.Eng., L.R.C.P.Lond. 1893. *Ed.* Birmingham. M.O.H. Sbardlow and Castle Donington R.D.

Hogg, J. B., Goodna, Queensland. L.R.C.P. & S.Edin. 1881. *Ed.* Edinburgb. Inspector of Asylums.

Hogg, J. S., Mure Mem. Hosp., Nagpur, India. M.B., Ch.B.Edin. 1905. *Ed.* Edinburgb. Late Asst. H.P. Leith Hosp.

Hogg, Katie W., 171, Macquarie st., Sydney, Australia. M.B., B.S.Edin. 1900.

Hogg, R. B., Roy. Societies Club, St. James st., S.W. L.S.A.Lond. 1868, M.R.C.S.Eng. (Travelling.)

Hogg, T. B., Smitbson bo., Gt. Wilson st., Leeds. L.S.A.Lond. 1874.

Hogg, T. S., 6, Cooke terr., Belfast (*T.* 1998). L.R.C.P. & S.Edin., L.F.P.S.Glas. 1888, B.A. *Ed.* Galway and Belfast.

Hogg, W. J., Grasmere, Lansdowne rd., Belfast. L.S.A. 1901, L.R.C.P.Lond., M.R.C.S.Eng. *Ed.* Belfast and Middlesex Hosp. Late R.M.O. Belfast Fever Hosp.

Hoggan, B. B., Latrobe terr., Geelong, Victoria, Australia. L.R.C.P. & S.Edin., L.F.P.S.Glas. 1888.

Hoggan, Frances E., 15, Bisbam gdns., Higbgate, N. L.K.Q.C.P.I., M.D.Zurich 1870. *Ed.* Zurich. Late Pbys. New Hosp. for Wom. *Pub.* Cutaneous Nerve Terminations in Mammals.

Hoggan, R., Liberton pk., Liberton, Midlotbian (*T.* 253 Y 1). M.B., C.M.Edin. 1893. *Ed.* Edinburgh. Asst. M.O. Liberton Cott. Hosp.

Hogue, D. W., Roxburgh, Marlborough rd., Bournemoutb. M.D., L.R.C.S.Edin. 1854. *Ed.* Edinburgb.

Hoile, H. J., 178, Higb st., Montrose. M.B., Cb.B.Edin. 1900, M.A. *Ed.* Edinburgb. Anæst. Montrose Roy. Inf. [1886, L.M.

Hojel, J. G., Major I.M.S., Bombay. M.B., B.S.Dub.

Holbeche, A. O., Prior's croft, Gt. Malvern, Worcs (*T.* 83 Malvern). M.R.C.S.Eng., L.R.C.P.Edin. 1879. *Ed.* Birmingbam and Dublin. Snr. Hon. Surg. Malvern Hosp.

Holberton, H. N., Chetwynd, Palace rd., E. Molesey. Surrey (*T.* 12 Molesey). M.R.C.S.Eng., L.R.C.P. Lond. 1881, M.D.Durh., D.P.H. *Ed.* St. Tbomas'. Late Asst. H.P. St. Tbomas' Hosp.

Holbrooke, C. D. M., Lieut. R.A.M.C., Belgaum, India. L.R.C.P.Lond. 1905.

Holburn, C. A., Carbrook Vicarage, Sheffield. M.R.C.S. Eng., L.R.C.P.Lond. 1908.

Holcroft, E., 56, Kenilworth rd., St. Leonards. M.B. 1890, B.S.Melbourne.

Holcroft, W. F. L. A., Frere Hosp., E. London, S.A. (*T.* 30). M.B., B.S.Edin. 1901. *Ed.* Edinburgh. Res. M.O. Frere Hosp., S.A.

Holden, A. S., 05, Fishergate hill, Preston (*T.* 954). M.B., Ch.B.Edin. 1906. *Ed.* Edinburgb. Late Asst. M.O. Sheffield Union Hosp.

Holden, C. W., Capt. R.A.M.C., c/o Messrs. Holt & Co., 3, Whitehall pl., S.W. L. & L.M.R.C.P. & S.I. 1900, D.P.H., D.T.M. *Ed.* Dublin. Late Res. Pbys. Whitworth Hosp., Dub.

Holden, F. N., 114, Donore terr., S. Circular rd., Dublin. L.R.C.P. & S.I. 1908, L.M. *Ed.* Dublin.

Holden, G. H. R., 168, Castle hill, Reading (*T.* 209). B.C. 1889, M.D.Camb., M.R.C.S.Eng., L.R.C.P. Lond., M.A. *Ed.* Cambridge and St. Bart.'s. Late H.S. St. Bart.'s Hosp. *Pub.* Concerning Tracheotomy. St. Bart.'s Hosp. Reps.

Holden, H., 2A, Berkeley st., Burnley, Lancs (*T.* 949Y). L.R.C.P. & S.Edin., L.F.P.S.Glas. 1901. *Ed.* Edinburgh. M.O. Roy. Liver F.S.

Holden, J. E., 95, Fisbergate hill, Preston, Lancs (*T.* 954). M.B., C.M.Aberd. 1887. *Ed.* Aberdeen; Glasgow; Mancbester.

Holden, J. S., East ho., Sudbury, Suffolk. M.D.Q.U.I., L.R.C.S.Edin. 1865. *Ed.* Belfast. M.O.H. Sudbury & Glemsford U.D. and Melford & Belchamp R.D.

Holden, L. A., Bellerive, Hobart, Tasmania. M.R.C.S. Eng. 1873.

Holden, S. J. C., Royal Infirmary, Liverpool. M.B., Ch.B.L'pool 1907. *Ed.* Liverpool. H.P. L'pool Roy. Inf.

Holden, W., Beech Hurst, Hanley, Staffs (*T.* 99). M.B., Ch.B.Edin. 1908. *Ed.* Edinburgh.

Holder, S. E., 50, Holderness rd., Hull (*T.* 411 Corp.). M.R.C.S.Eng., L.R.C.P.Lond. 1908. *Ed.* Univ. Coll. Hosp.

Holder, W., J.P., Somerstown ho., Holderness rd., Hull (*T.* 411 Mun.). M.R.C.S.Eng., L.S.A.Lond. 1872. *Ed.* Hull and E. Riding Sch. of Med. Med. Ref. to County Court, Dist. 16. *Pub.* Diseases affecting Lead Workers.

Holderness, J. C., Woodland ho., Longwood, Huddersfield (*T.* 98 Milnshridge). M.R.C.S.Eng. 1886, L.R.C.P.Lond., D.P.H. *Ed.* Glasgow. Late H.S. & P. Glasgow Roy. Inf.

Holderness, W. B., 15, Park st., Windsor. M.R.C.S. Eng. 1866, L.S.A.Lond.

Holding, C., Yeald ho., Overton, Hants. L.R.C.P. & S. Edin., L.F.P.S.Glas. 1894. *Ed.* Edinburgh. M.O. Overton dist. Whitchurch Union.

Holding, J. W. C., Stutterheim, Cape Colony, S.A. M.D.Leipsic 1878, L.R.C.P. & S.Edin. Dist. Surg. Maclear, Cape Colony.

Holdsworth, A. T., 133, Soho Hill, Handsworth, Birmingham (*T.* 100 North). M.R.C.S.Eng. 1881, M.D. Brux. *Ed.* Birmingham. Police Surg. City of Birmg.

Holdsworth, C. D., The Elms, Wakefield (*T.* 88). B.S. 1904, M.D., L.R.C.P.Lond., M.R.C.S.Eng. *Ed.* Univ. Coll. Hosp.; Vienna. Asst. Surg. Clayton Hosp., Wakefield. *Pub.* Case of Puerperal Fever successfully treated with Antistreptococcic Serum. Lancet, 1906.

Hole, K. H., Guy's Hosp., S.E. M.R.C.S.Eng., L.R.C.P.Lond. 1908. *Ed.* Guy's.

Hole, R. B., Lieut. R.A.M.C., Colaba, India. M.B., B.S.Edin. 1903.

Holford, C. T., 178, Horninglow st., Burton-on-Trent. M.R.C.S.Eng., L.R.C.P.Lond. 1902, F.R.C.S.Edin. *Ed.* St. Thomas'. Hon. Surg. X-Ray Dept., Burton Gen. Inf.

Holford, W. S., Ravensdene, Brighton rd., Sutton, Surrey (*T.* 138 Nat.). M.R.C.S.Eng., L.R.C.P.Lond. 1888, L.D.S. *Ed.* St. George's. Late Dent. Surg. Belgrave Hosp. for Chil.

Holgate, J. R., 38, Ashfield grove, Rudley, Burnley. M.B., B.S.Edin. 1905.

Holgate, M. J., Metropolitan Hosp., Kingsland rd., N.E. M.R.C.S.Eng., L.R.C.P.Lond. 1907. *Ed.* St. Bart.'s. H.S. Metrop. Hosp.

Holgate, P., 4, Northumberland pl., N. Shields (*T.* 0189). M.B., B.S.Durh. 1897. *Ed.* Durham. M.O. Tynemouth dist. Tynemouth Union.

Holl, F. H., Highfield, Ewell, Surrey. M.R.C.S.Eng., L.R.C.P.Lond. 1907.

Holland, C. E., Airdric, The Avenue, Kew Gdns., Surrey. M.B., M.S.Edin. 1882.

Holland, C. T., 43, Rodney st., Liverpool (*T.* 441 Royal). M.R.C.S.Eng., L.R.C.P.Lond. 1888. *Ed.* Univ. Coll., Lond. Hon. M.O. Electrical Dept. Roy. Inf., L'pool. *Pub.* The X-ray Diagnosis of Kidney Stones. Lancet, 1906.

Holland, E., 1, Titchfield terr., N.W. (*T.* 321 P.O. Hampstead). M. 1860, F.R.C.S.Eng., M.D.,M.R.C.P. Lond. *Ed.* Birmingham; Univ. Coll., Lond.; Paris. Cons. Phys. Hosp. for Wom., Lond. *Pub.* Twenty-five consecutive successful Abdominal Operations.

Holland, E. B., 1, Park mans., St. John's Wood, N.W. M.R.C.S.Eng. 1886, L.R.C.P.Lond. *Ed.* Univ. Coll., Lond., and Middlesex Hosp. Late R.M.O. & H.S. Lewes Disp. and Inf. *Pub.* Case of Neurasthenia Myasthenia Gravis. Lancet.

Holland, E. L., 25, New Cavendish st., W. (*T.* 3222 Pad.). M. 1903, F.R.C.S.Eng., M.D., B.S., M.R.C.P. Lond. *Ed.* King's Coll. Hosp. Obst. Tutor to King's Coll. Hosp. *Pub.* Habitual Death of Fœtus, and Detection of Spirochæta Pallida in Fœtal Tissues (jointly). Jour. of Obst. and Gynæcol.

Holland, E. T., St. Thomas' Hosp., S.E. M.R.C.S.Eng., L.R.C.P.Lond. 1905.

Holland, H. F., Grayswood Pines, Haslemere, Surrey. M. & L.M.R.C.S.Eng.1855, M.D.St.And., L.S.A.Lond.

Holland, H. T., Quetta, Buluchistan, India. M.B., Ch.B. 1899, F.R.C.S.Edin. *Ed.* Edinburgh. Off. in charge C.M.S. Hosp., Quetta.

Holland, J. F. R., St. Moritz, Engadine, Switzerland. M.D.R.U.I. 1879.

Holland, R. B., Dale ho., Matlock (*T.* 43 Nat.). M.R.C.S. Eng. 1853, M.D.St.And., L.S.A.Lond. *Ed.* Bristol and Univ. Coll. Hosp.

Holland, W. A. L., Nacrodal, Gravelly Hill N., Birmingham (*T.* 20 Erdington). M.R.C.S.Eng., L.R.C.P. Lond. 1904. *Ed.* Birmingham. Surg. Cas. Off. Gen. Hosp., Birmg.

Holländer, B., 35A, Welbeck st., W. (*T.* 2935 May.). M.D.Freiburg, M.R.C.S.Eng., L.R.C.P.Lond. 1898. *Ed.* King's Coll., Lond. Cons. Phys. Brit. Hosp. for Mental Disorders and Brain Dis. *Pub.* The Mental Functions of the Brain.

Hollick, B. S., Sturminster Newton, Dorset. M.R.C.S. Eng., L.R.C.P.Lond. 1901. *Ed.* Birmingham. P.V. & M.O. Sturminster dist. Sturminster Union.

Hollick, H. H., Ashbourne, Derbysh. M.R.C.S.Eng., L.R.C.P.Lond. 1899. *Ed.* Birmingham. Late H.S. Queen's Hosp., Birmg.

Hollick, J. O., Knowle, Warwicksh. M.R.C.S.Eng., L.R.C.P.Lond. 1893, M.B.Durh.

Holliday, W. H., Belmont, Gildersome, nr. Leeds (*T.* 14 X Morley). M.B., L.R.C.P.Lond., M.R.C.S.Eng. 1896. *Ed.* Leeds. M.O.H. Gildersome U.D.C.

Hollies, G., The Lawns, Wellington, Salop (*T.* 26). L.S.A.Lond. 1880, M.D.Duh., L.R.C.P. & S.Edin., L.M., B.A. *Ed.* Cambridge; London Hosp.; Birmingham. Certif. Factory Surg.

Hollings, C. E., Eastgate ho., Kilham, Driffield. L.R.C.P. & S.Edin., L.F.P.S.Glas. 1885, L.M. *Ed.* Manchester. M.O.H. Driffield R.D.C.

Hollings, E., 22, Endsleigh gdns., N.W. L.R.C.P.Edin., L.F.P.S.Glas. 1867, M.D.St.And.

Hollings, E. T., 182, Jamaica rd., S.E. M.R.C.S.Eng., L.R.C.P.Lond. 1892. *Ed.* Leeds. Late Clin. Asst. Hosp. for Wom., Soho.

Hollings, G. B., 22, Endsleigh gdns., N.W. B.S. 1897, M.D., F.R.C.S.Edin., L.R.C.P.Lond., M.R.C.S.Eng.

Hollings, H. T., Roseville, Sherburn, nr. York. L.R.C.P. & S.Edin., L.F.P.S.Glas. 1893. *Ed.* Leeds. M.O.H. Sherburn R.D.

Holling worth, R. A., Kyanksc, Burma. L.R.C.P. & S. Edin., L.F.P.S.Glas. 1890.

Hollingsworth, T. S., A.M.S. M.R.C.S.Eng. 1851.

Hollingworth, J., 63, Jalland st., Hull. L.S.A.Lond. 1850. *Ed.* Hull. [Eng. 1877.

Hollingworth, J., 168, Holderness rd., Hull. M.R.C.S.

Hollins, T. J., Welsh Row ho., Nantwich, Chesh. (*T.* 21). M.B., B.Ch., B.A.O.R.U.I. 1908, B.A. *Ed.* Cork.

Hollinshead, F., Weston cottage, Selley Oak, nr. Birmingham. M.R.C.S.Eng. 1870, L.S.A.Lond., M.D. St.And.

Hollis, A., Tower ho., Freshwater, I. of W. (*T.* 10). L.S.A.Lond. 1867, M.D., C.M.Edin., M.R.C.S.Eng. *Ed.* Middlesex Hosp. and Edinburgh. M.O. & P.V. Yarmouth dist. I.W. Union.

Hollis, E., Woodbridge, Suffolk. M.S. 1874, M.D.Edin.

Hollis, H., Brooklands, Wellinghorough (*T.* 23 X). B.C. 1893, M.D.Camb. *Ed.* St. George's. M.O. Union.

Hollis, H. S., 1, Palmeira av., Hove (*T.* 646 Brighton P.O.). M.R.C.S.Eng., L.R.C.P. 1905, M.B., B.S. Lond. *Ed.* St. Mary's. Late H.S. St. Mary's Hosp.

Hollis, W. A., 1, Palmeira av., Hove (*T.* 646 Brighton P.O.). M.B. 1867, M.D.Camb., F.R.C.P.Lond., M.A. *Ed.* Cambridge and St. Bart.'s. Cons. Phys. Sussex Co. Hosp. *Pub.* Atheroma. Jour. Path. and Bact., vol. III.

Hollist, G. W. C., Riselcy lodge, Maidenhead. L.M. S.S.A. 1902, L.R.C.P.Lond., M.R.C.S.Eng., L.R.C.P. Edin. *Ed.* Guy's. Med. Ref. Sun Life Off.

Holloway, G., 40, Bristol rd., Birmingham. L.S.A. Lond., L.R.C.P. & S.Edin. 1876.

Holloway, R., Shafteshury villa, Brockhurst, Gosport. L.S.A.Lond. 1883. *Ed.* St. Thomas'.

Holloway, S. F., Holmwood, The Avenue, Bedford pk., W. (*T.* 1143 Hammersmith). M.R.C.S.Eng., L.R.C.P.Lond. 1887. *Ed.* Guy's. Surg. Home for Orphan Boys. *Pub.* Operation for Imperforate Anus. 1892.

Hollway, Edith B., Homeleigh, Whitchurch lane, Edgware (*T.* 1260 East). M.B., B.S.Lond. 1906. *Ed.* Lond. Sch. of Med. for Wom. Snr. R.M.O. Med. Miss. Hosp., Plaistow.

Hollywood, J. J., Bellevue, Warrenpoint, Co. Down. M.B., B.S.R.U.I. 1906.

Holman, Sir C., 26, Gloucester pl., Portman sq., W. (*T.* 3025 May.). M.R.C.S.Eng., M.D.St.And. 1851, L.S.A.Lond. *Ed.* Guy's; Edinburgh; Paris. Vice-President and late Treasurer Epsom Coll.

Holman, C. C., Gate ho., E. Hoathly, Sussex. M.R.C.S. Eng., L.R.C.P.Lond. 1908. *Ed.* Cambridge; Guy's. Late Asst. H.S. Guy's Hosp.

Holman, F. K., 60, Eton av., N.W. (*T.* 75 Nat. Hampstead). M.R.C.S.Eng. 1888, M.D.Durh., L.R.C.P. Lond. *Ed.* Guy's. Late Asst. H.S. E. Kent and Canterbury Hosp.

Holman, H. C., Lydfords, E. Hoathly, Sussex. L.S.A. Lond. 1854, M.R.C.S.Eng. *Ed.* Guy's.

Holman, H. J., 1, Hardwick rd., Eastbourne (*T.* 14 X). M.R.C.S.Eng., L.R.C.P.Lond. 1889. *Ed.* Guy's. Late H.S. Guy's Hosp.

Holman, R. C., Whithorne ho., Midhurst, Sussex. L.S.A.Lond. 1870, M.R.C.S.Eng. *Ed.* Guy's and London Hosp. Surg. Oddfellows.

Holman, T., E. Hoathly, Sussex. M.R.C.S.Eng., L.S.A.Lond. 1859. *Ed.* Guy's. M.O. Framfield dist. Uckfield Union.

Holman, T. E., Cross in Hand, Sussex. L.S.A.Lond. 1900. *Ed.* Guy's. M.O. Hailsham Union.

Holmden, F. A. A., Major, D.S.O., Colonial Office Forces, Tawao, Brit. N. Borneo Protectorate. M.B., M.S. Edin. 1889. *Ed.* Edinburgh; Cambridge.

Holme, C. W., Beech ho., Ripley, nr. Derby. M.B., C.M.Edin. 1893, M.R.C.S.Eng., L.R.C.P.Lond. *Ed.* Edinburgh. M.O.H. Ripley U.D.C.

Holmes, A. H., Down hall, Rippingale, Bourne. B.Ch. 1891, M.D., B.A.O.Dub. *Ed.* Dublin. Dist. M.O. Bourne Union.

Holmes, A. M., Brooklyn, Heanor (*T.* 39 Langley Mill). M.B., Ch.B.Edin. 1899. *Ed.* Edinburgh. M.O. Post Office, Heanor dist.

Holmes, A. N., 21, Lr. Baggot st., Dublin (*T.* 2598). M.B., B.Ch., B.A.O.Dub. 1901, M.R.C.P.I., L.M., B.A. *Ed.* Dublin; Berlin. Snr. Asst. Master Rotunda Hosp. *Pub.* A Case of Acute Hydramnios, Twins—Placenta Prævia. Med. Press and Circ., 1902.

Holmes, B. W., Bocking, Braintree, Essex. M.R.C.S. Eng., L.R.C.P.Lond. 1896.

Holmes, C. D., Newburn-on-Tyne. L.S.A., L.R.C.P. Lond., M.R.C.S.Eng. 1891.

Holmes, C. J., A.M.S. M.D., M.S.R.U.I. 1882, F.R.C.S.I.

Holmes, C. T., 14, Grange terr., Wood Green, N. M.B. B.S. Durh. 1900.

Holmes, D., L.R.C.S., M.B.Edin. 1877.

Holmes, E. R., Edenburg, Orange River Colony. M.B., M.S.Edin. 1894.

Holmes, F., 3, Stockport rd., Manchester (*T.* 9265 Cent.). M.R.C.S.Eng. 1865. *Ed.* Manchester. Med. Ref. Prudential Assur. Coy.

Holmes, F., Springfield cottage, The Avenue, Roundhay, Leeds. L.S.A.Lond. 1855, M.R.C.S.Eng. *Ed.* Glasgow. Late M.O. 3 Dist. Leeds Union. (Retired.)

Holmes, F. B. G., 78, Walmersley rd., Bury, Lancs (*T.* 38 X 1). M.B., Ch.B.Vict. 1895. *Ed.* Manchester.

Holmes, G. M., National Hosp., Queen sq., W.C. (*T.* 4594 Cent.). B.Ch. 1898, M.D.Dub. *Ed.* Dublin; Berlin; Frankfurt-on-Main. Director Nervous Dis. Research Fund. *Pub.* Diseases of the Peripheral Nervous System. Osler's System of Med.

Holmes, H., 13, Prince's av., Liverpool (*T.* 157 Royal). M.B., B.C.Camb. 1896, B.A. *Ed.* Cambridge and St. Bart.'s. Asst. Surg. Eye and Ear Inf., Myrtle st., L'pool.

Holmes, I., Ellel ho., Oakfield, Anfield, Liverpool (*T.* 124 Anfield). L.R.C.P. & S.Edin. 1881. *Ed.* Liverpool.

Holmes, J., Throstle grove, Bury. C.M. 1875, M.D. Edin. *Ed.* Edinburgh.

Holmes, J., Gnosall, Staffs. M.R.C.S.Eng. 1857, M.D. Aberd., L.S.A.Lond. *Ed.* Aberdeen.

Holmes, J., 7, The Crescent, Limerick (*T.* 9). L.R.C.P. & S.Edin. 1875, F.R.C.S.I. Surg. Barrington's Hosp., Limerick.

Holmes, J., The Laws ho., Turvey, Beds. M.R.C.S. Eng., L.R.C.P.Lond. 1897. *Ed.* Leeds. Late Surg. P. & O. Co.

Holmes, J., Meontrose, Louis st., Leeds (*T.* 1210 Cent.). L.R.C.S. & P.Edin. 1882. *Ed.* Leeds; Edinburgh. M.O. Union Assur. Coy.

Holmes, J. D., 3, George pl., Ashton, Gourock. M.B., M.S.Glas. 1897.

Holmes, J. G., 159, Chapeltown rd., Leeds (*T.* 88 Chapeltown). L.R.C.P. & S.Edin., L.F.P.S.Glas. 1886, L.M. *Ed.* Edinburgh; Leeds; London.

Holmes, J. McA., Surg. R.N., H.M.S. Sandpiper, China. M.B., B.S.R.U.I. 1903.

Holmes, J. M., Lieut. I.M.S. M.B., B.S.Dub. 1903.

Holmes, J. R., 201, High st., Plumstead, Kent. M.B., M.S.Edin. 1886.

Holmes, M., B.S. 1902, M.D., F.R.C.S.Edin.

Holmes, N. W., 61, Southwark Pk. rd., S.E. L.R.C.P. & S.Edin. 1878, L.M. *Ed.* Manchester; Galway. Late Govt. Med. and H. Off. *Pub.* Hydroa-Gestationis due to Staphylococcus Albus. B.M.J., 1902.

Holmes, P. J., Athlunkard, Limerick. L. & L.M.R.C.P. & S.I. 1908.

Holmes, R., Stepping Hill Hosp., Hazel grove, Stockport (*T.* 152). M.B., B.Ch., B.A.O.Dub. 1907. *Ed.* Dublin. R.M.O. Stepping Hill Hosp.

Holmes, R. A. K., I.M.S., Bengal. M.D.Q.U.I. 1870, M.R.C.S.Eng.

Holmes, T., 22, Nightingale rd., Southsea (*T.* 1810 Corp.). M.B. 1892, M.D., M.S.Lond. *Ed.* Guy's, Qu. Charlotte's, and Samaritan Hosps. Late M.O. Lancaster S. Dist. *Pub.* Origin of Acute Illnesses arising during Menstruation. B.M.J.

Holmes, T., 6, Derby terr., Sandyford, Glasgow (*T.* 1270 P.O.). L.R.C.P. & S.Edin., L.F.P.S.Glas. 1900. *Ed.* Glasgow.

Holmes, T. D. H., Epworth villa, Woburn Sands, Bucks. M.S. 1887, M.D.Edin.

Holmes, T. E., Portland Lodge, Knighton, Leicester (*T.* 2063). B.C. 1900, M.D.Camb., M.A. *Ed.* Cambridge and Guy's. Late Asst. Phys. & Pathologist Bristol Roy. Hosp. for Sick Chil. and Wom. *Pub.* The Behaviour of Leucocytes under the influence of Bacteria and other Substances.

Holmes, T. J. P., A.M.S. L.R.C.S.I., M.B.Dub. 1866.

Holmes, T. S. S., Annavale, Islandmagee, Co. Antrim. M.B., B.Ch., B.A.O.R.U.I. 1908. *Ed.* Belfast. H.S. Roy. Vict. Hosp., Belfast.

Holmes, W., Ponteland, Newcastle-on-Tyne (*T.* 12 P.O. Ponteland). M.R.C.S.Eng., L.R.C.P.Lond. 1901. *Ed.* St. Mary's. M.O.H. Castleward R.D.

Holmes, W. A., 50, Hartington st., Barrow-in-Furness (*T.* 580). M.S. 1884, M.D.Edin., D.P.H. *Ed.* Edinburgh and London. Police Surg. to Boro'. *Pub.* Diphtheria treated with Antidiphtheritic Serum.

Holmes, W. G., Oakley ho., Oakley cres., E.C. L.R.C.S.I. 1865, M.D.Brux., L.R.C.P.Edin. *Ed.* Dublin and London. Phys. Municipal Throat and Ear Inf. *Pub.* History of the Progress of Laryngology from the earliest times to the present. Trans. into French and German. 1885.

Holmes, W. M., 169, Narborough rd., Leicester (*T.* 337 X). M.B., C.M.Glas. 1892. *Ed.* Glasgow. Late H.P. Roy. Inf., Glas.

Holmes, W. R., 14, Old Burlington st., W. (*T.* 1139 May.). M.B., M.C. 1882, M.D.Aberd. *Ed.* Aberdeen; Vienna; London.

Holmes, W. S., 31, Wellington st., Bradford, Manchester. M.B., Ch.B.Manch. 1902. *Ed.* Manchester. Late Snr. H.S. Oldham Inf.

Holmested, C. W., Tuxford, Newark, Notts. L.R.C.P. & S.Edin., L.F.P.S.Glas. 1896.

Holms, J., 50, High st., Paisley. M.S. 1871, M.D.Glas.

Holroyd, B., The Limes, Pannal, Yorks. M.R.C.S. Eng., L.R.C.P.Lond. 1901. *Ed.* Leeds. M.O. Oddfellows.

Holroyd, G., I.M.S., c/o Messrs. McIver & McKenzie, Karachi, India. M.R.C.S.Eng., L.R.C.P.Lond. 1905.

Holroyd, G. A., R.N. M.R.C.S.Eng., L.K.Q.C.P.I. 1886.

Holroyd, H., M.B., B.S.Lond. 1908. *Ed.* Middlesex Hosp. H.P. Mddx Hosp.

Holroyde, A., 25, Savile pk., Halifax. L.S.A.Lond. 1902.

Holroyde, D., 25, Savile pk., Halifax. B.S.Camb. 1903.
Holroyde, H., 25, Savile pk., Halifax. M.R.C.S.Eng., L.R.C.P.Lond. 1907.
Holroyde, J., Restoration ho., Rochester (*T.* 92). L.S.A.Lond. 1881, F.R.C.S.Edin., M.R.C.S.Eng., D.P.H. *Ed.* London Hosp. M.O.H. Chatham. *Pub.* Case of Acute Hæmorrhagic Pancreatitis.
Holst, Marie K. S., New Zenana Hosp., Mardan, N.W.F.P., India. L.S.A.Lond. 1896, M.D.Brux., D.P.H. *Ed.* London Sch. of Med. for Wom. M.O. New Zenana Hosp., Mardan.
Holst, O. L., 20, Upperton gdns., Eastbourne (*T.* 0320). M.R.C.S.Eng., L.R.C.P.Lond. 1891. *Ed.* St. Bart.'s. *Pub.* Lateral Curvature of the Spine.
Holt, A., M.B., M.S.Glas. 1895.
Holt, A., Henfield, Sussex (*T.* 7 X). B.S. 1888, M.D. Durh., M.R.C.S.Eng., L.R.C.P.Lond. *Ed.* St. Bart.'s.
Holt, G. F., The Close, Mincbinbampton, Glos (*T.* 6 X Brimscombe). M.R.C.S.Eng., L.R.C.P.Lond. 1893. *Ed.* St. Bart.'s. Late H.S. Gt. Yarmouth Hosp.
Holt, Henry, Eastholme, Heaton Chapel, nr. Stockport (*T.* 1 Y Heaton Moor). M.B., Ch.B.Vict. 1900, D.P.H. *Ed.* Manchester and Middlesex Hosp. Late Dem. of Anat. Owens' Coll.
Holt, H. M., St. John's ho., Norton, Malton. L.S.A. Lond. 1888, M.R.C.S.Eng. D.P.H. *Ed.* Leeds. M.O.H. Malton U.D. *Pub.* Control of Food Supply. San. Jour., May, 1905.
Holt, J., 116, Montague st., Blackburn. L.R.C.P.Edin., L.F.P.S.Glas. 1879. *Ed.* Edinburgh. Med. Ref. Blackburn Phil. Assur. Soc.
Holt, J., M. 1862, L.M.R.C.S.Eng.
Holt, J. J. H., The Lodge, Middleton, Lancs. M.B., Ch.B.Vict. 1895, D.P.H. *Ed.* Manchester.
Holt, J. L., Stoneferry ho., Stoneferry, Hull (*T.* 322 Hull Corp.). M.R.C.S.Eng., L.R.C.P.Lond. 1900. *Ed.* Leeds. Hon. M.O. Hull and Sculcoates Disp.
Holt, M. P., D.S.O., Major R.A.M.C., Woolwich, S.E. M.R.C.S.Eng., L.S.A.Lond. 1886.
Holt, R. C., 2, Albert rd., Southport (*T.* 766 Y). L.R.C.P.Edin. 1884, M.D.Durh., M.R.C.P.Lond., F.R.C.S.Edin. *Ed.* Liverpool; Glasgow; Vienna; Charing Cross Hosp. Cons. M.O. Vict. Hosp., Burnley. *Pub.* Treatment of Diarrhœa. Med. Times, 1903.
Holt, T., 1A, Scott Pk. rd., Burnley, Lancs (*T.* 366) C.M. 1890, M.D.Aberd., D.P.H. *Ed.* Aberdeen and Manchester. M.O.H. Burnley.
Holtby, J. R. D., 71, Divinity rd., Oxford. L.R.C.P. & S.Edin., L.F.P.S.Glas. 1907. *Ed.* Belfast. Late 2nd A.M.O. Fulbourn Asyl.
Holtby, R., Billericay, Essex. M.R.C.S.Eng., L.R.C.P., M.B., B.S.Lond. 1906. *Ed.* St. Bart.'s. Dist. M.O. & P.V. Billericay Union.
Holthouse, E. H., 6, Devonshire st., W. (*T.* 2258 Ger.). M. 1881, F.R.C.S.Eng., M.B. Camb. *Ed.* Cambridge; King's Coll., Lond. Surg. Western Ophth. Hosp. *Pub.* Convergent Strabismus and its Treatment. 1897.
Holthusen, A. W., 102, Claremont rd., Forest Gate, Essex. L.R.C.P.Lond., M.R.C.S.Eng. 1908.
Holtom, C. J., M.R.C.S.Eng., L.S.A.Lond. 1885. *Ed.* Univ. Coll., Lond. Civil Surg. Admiralty.
Holton, F. W. P., 206, Barking rd., E. L.S.A.Lond. 1880, M.R.C.S.Eng.
Holton, G. W., Field ho., Elland, Yorks (*T.* 11 X). M.R.C.S.Eng., L.R.C.P.Lond. 1891. *Ed.* Manchester and Dublin. Surg. P.O.
Holton, R., Littlewortb ho., Hednesford, Staffs L.S.A.Lond. 1882, M.R.C.S.Eng. *Ed.* Manchester. Certif. Factory Surg.
Holtzmann, W. W., B.S.Camb. 1903.
Holyoak, E. W., 2, Tower st., Leicester (*T.* 04333). M.B., L.R.C.P.Lond., M.R.C.S.Eng. 1900. *Ed.* St. Mary's. Late H.P. St. Mary's Hosp.
Holyoak, W. L., Narborough, Leicester. M.B., B.S. Lond. 1906. *Ed.* St. Mary's. Late Res. Obst. Off. St. Mary's Hosp.
Holyoake, H., Fleet Surg. R.N. L.R.C.P.Lond., M.R.C.S.Eng. 1886. *Ed.* London.
Holyoake, J. P., Kinver, Staffs. L.R.C.P.Edin., M.R.C.S.Eng. 1883.
Holyoake, R., Lt. Col. R.A.M.C., Dagshai, Punjaub, India. M.R.C.S.Eng. 1883, L.R.C.P.Edin. *Ed.* London Hosp. Off. commanding Station Hosp., Dagshai.
Homan, G. W., Redcourt, Lichfield, Staffs (*T.* 14). M.R.C.S.Eng. 1873, L.R.C.P., L.S.A.Lond. *Ed.* King's Coll., Lond. Late H.P. King's Coll. Hosp.
Homan, T. D., 25, Bank pl., Mallow. B.S. 1897, M.D. Dub., L.M. *Ed.* Dublin.
Homan, W. T., Lic. Med., Lic. Surg.Dub. 1894.
Home, Sir A. D., K.C.B., V.C., Surg. Gen. R.A.M.C. (retd.). M.D.St.And., M.R.C.S.Eng. 1847.
Home, A. L., 6, Church st., Saffron Walden, Essex. M. 1895, F.R.C.S.Eng., M.B., B.S., L.R.C.P.Lond. *Ed.* St. Thomas'. Surg. Saffron Walden Hosp. *Pub.* Case of Cæsarean Section. Lancet, 1899.
Home, F. C. H., Tarrington, Hereford. M.R.C.S.Eng., L.R.C.P.Lond. 1901, B.A. *Ed.* Cambridge; St. Bart.'s; Dublin. M.O. Jackhill dist. Ledbury Union.
Home, G., New Plymouth, N.Z. M.S. 1892, M.D.Edin.
Home, W. E., Fleet Surg. R.N., H.M.S. Excellent. Portsmouth. C.M. 1885, M.D., M.R.C.P.Edin., D.P.H., B.Sc. *Ed.* Edinburgh. Snr. M.O. Channel Fleet 1905–7.
Home-Hay, J., Linden ho., Alloa, Scotland (*T.* 146). M.B., C.M. 1876, M.D.Edin., M.R.C.S.Eng., D.P.H. *Ed.* Edinburgh. Cons. Surg. Clackmannan Co. Hosp.
Homer, C. (Travelling). L.R.C.P. & S.Edin., L.F.P.S. Glas. 1908. *Ed.* Edinburgh; St. Mary's.
Homer, T., Armadale, nr. Thurso, N.B. L.R.C.P., L.R.C.S.Edin., L.F.P.S.Glas. 1897. *Ed.* Edinburgh and Middlesex Hosp. Parochial M.O. & P.V. *Pub.* Dose Tables of Materia Medica.
Honey, T. E., Staff Surg. R.N. (retd.). M.R.C.S.Eng., L.R.C.P.Lond. 1886, M.D.Durh.
Honeybourne, V. C., Lieut. R.A.M.C., c/o Messrs. Holt & Co., 3, Whitehall pl., S.W. M.R.C.S.Eng., L.R.C.P.Lond. 1906, B.A. *Ed.* Cambridge and St. Thomas'. M.O. in charge Section Hosp., Dover Castle.
Honeyburne, R., Bradford rd., Idle, Yorks. M.R.C.S. [Eng. 1880, M.D.Lond.
Honeyburne, W. R., 23, Duke st., Southport, Lancs. B.C. 1905, M.B.Camb. *Ed.* St. Mary's. Late H.S. Bradford Roy. Inf.
Honeywill, S., Tower bo., Bildeston, Suffolk. M.R.C.S. Eng., L.R.C.P.Edin. 1876. *Ed.* Univ. Coll., Lond. M.O. & P.V. No. 1 dist. Cosford Union.
Honiball, O. D., 58, Anson rd., Cricklewood, N.W. M.D., M.S.Q.U.I. 1865.
Honman, A., 65, Collins st., Melbourne, Victoria, Australia. L.S.A.Lond. 1880, M.R.C.S.Eng.
Hounywill, A. Oram, 2, Mulgrave rd., Sutton, Surrey (*T.* 45). L.R.C.P. & S.Edin. 1885, L.M. *Ed.* Edinburgh and London Hosp. M.O. Cuddington Hosp., nr. Epsom.
Honsberger, J. F., Berlin, Waterloo Co., Ontario (*T.* 165). M.D., C.M.Toronto, L.R.C.P.Lond. 1886. M.O.H. Berlin, Ont.
Hood, A. B., Waunlwyd, Mon. L.R.C.P. & S.Edin., L.F.P.S.Glas. 1896.
Hood, A. J., 127, Macquarie st., Sydney, N.S.W. (*T.* 1485). M.B., C.M.Glas. 1882. *Ed.* Glasgow. Hon. Phys. Sydney Hosp. *Pub.* Epidemic Cerebro-Spinal Meningitis.
Hood, B., The Vicarage, Fletching, Sussex. M.R.C.S. Eng., L.R.C.P.Lond. 1903.
Hood, D. W. C., C.V.O., 43, Green st., Park la., W. (*T.* 6195 Ger.). M.R.C.S.Eng. 1869, M.D.Camb., F.R.C.P.Lond. *Ed.* Guy's; Cambridge. Snr. Phys. W. Lond. Hosp. *Pub.* Clinical Aspects of Pneumonia.
Hood, E. C., Eldermere, Ilkley, Yorks (*T.* 0134). M.R.C.S.Eng., L.R.C.P. 1905, M.B., B.S.Lond. *Ed.* Leeds. Late Snr. R.M.O. Leeds Public Disp.
Hood, F. C., 720, Spadina av., Toronto, Canada. L.R.C.P.Lond. 1886.
Hood, J. C., M.D. 1883, M.S.R.U.I.
Hood, L. J., 62, Sutherland rd., Armadale, Victoria, Australia (*T.* 491 Malvern). M.B., Ch.B.Edin. 1900. *Ed.* Edinburgh. Late Hon. O.P. Phys. St. Vincent's Hosp., Melbourne.
Hood, N. L., Castlegate ho., York (*T.* 212). B.C. 1894, M.D.Camb., M.A. *Ed.* Cambridge and St. Thomas'. Hon. Surg. York Co. Hosp.
Hood, T., Longwood, Jarvis Brook, Sussex. M.R.C.S. Eng., L.R.C.P.Lond. 1896. *Ed.* St. Bart.'s. S.M.O. Gambia, W.C. Africa.
Hood, T. A. F., Ivy bank, Blairgowrie, N.B. (*T.* 18 P.O.). M.B., C.M.Edin. 1884. *Ed.* Edinburgh. Parochial M.O. Rattray.

ood, W., Castlegate ho., York (*T.* 212). M.R.C.S. Eng. 1860, L.S.A.Lond. *Ed.* York and St. Bart.'s. P.V. City of York.

Hood, Wharton P., 5D, Montague mans., Portman sq., W. M.R.C.S.Eng. 1855, L.S.A.Lond., M.D.St.And. *Ed.* King's Coll., Lond. *Pub.* Treatment of Injuries by Friction and Movement. (Retired.)

Hook, W., 124, Landor rd., Clapham, S.W. L.S.A. Lond. 1890.

Hooker, A. W., Wesleyan Mission, Canton, S. China. M.B., B.S., L.R.C.P.Lond., M.R.C.S.Eng. 1905. *Ed.* St. Thomas'. Late H.S. St. Thomas' Hosp.

Hooker, C. P., Dollarward ho., Cirencester (*T.* 143). L.R.C.S. & P.Edin. 1879, L.M. *Ed.* St. Bart.'s; Edinburgh.

Hooker, Sir J. D., O.M., G.C.S.I., C.B., The Camp, Sunningdale, Berks. M.D.Glas. 1839.

Hooker, J. S., 53, Middle la., Crouch End, N. (*T.* 4836 May.). L.S.A.Lond. 1877, M.D.Durh., L.R.C.S.& P. Edin. *Ed.* Guy's. *Pub.* How not to Grow Old.

Hookham, P., 32, Cedars rd., Clapham Common, S.W. M.R.C.S.Eng. 1876.

Hoole, H., 27, Old Jewry, E.C. L.S.A. 1877, M.D. Lond., M.R.C.S.Eng.

Hoole, J., Parwich, nr. Ashbourne. L.S.A.Lond. 1881, M.R.C.S.Eng. *Ed.* St. Bart.'s. M.O.H. Ashbourne R.D. *Pub.* Case of Placenta Prævia.

Hooley, A., Broxmore, Cobham, Surrey (*T.* 12). L.S.A. Lond. 1879, L.R.C.P.Edin., M.R.C.S.Eng. *Ed.* Charing Cross Hosp. Dist. M.O. & P.V. Epsom Union.

Hooper, A., Vale ho., Stiffkey, Wells by the Sea, Norfolk. L.S.A.Lond. 1873, M.D.Durh., M.R.C.S.Eng. *Ed.* Guy's. Late Asst. Surg. Burton-on-Trent Inf.

Hooper, Anne E., Ripley, Derbysh. M.B.Lond. 1903.

Hooper, A. O., Surg. R.N., H.M.S. Devonshire, Atlantic Fleet. M.B., B.S.Edin. 1903.

Hooper, A. W., D.S.O., Capt. R.A.M.C., Quetta, India. M.R.C.S.Eng., L.R.C.P.Lond. 1895.

Hooper, E., 415, Bloor st. W., Toronto, Ontario (*T.* 2364 College). M.D., C.M.Toronto 1885, L.S.A. Lond. *Ed.* Toronto and Kingston, Ont. Late Med. Supt. Kingston Gen. Hosp.

Hooper, Elizabeth M., Jilore, Mombasa E. Africa. L.R.C.P. & S.Edin., L.F.P.S.Glas. 1896.

Hooper, G. H. J., Sutherland ho., Sutton, Surrey. M.R.C.S.Eng., L.R.C.P. 1892, M.D.Lond.

Hooper, H. W., Souldern, Sevenoaks. L.R.C.P.Lond., M.R.C.S.Eng. 1883.

Hooper, J. H., Heatherley, Chislehurst rd., Sidcup. M. 1861, F.R.C.S.Eng., M.D., M.S., L.S.A.Lond. *Ed.* St. Thomas'.

Hooper, J. W. D., 70, Collins st., Melbourne, Victoria. L.R.C.S. & P.Edin. 1883, M.D.Durh. *Ed.* Edinburgh. Late Hon. Surg. Women's Hosp., Melbourne. *Pub.* Appendicitis in Women. Intercolonial Med. Congress, Adelaide, 1905.

Hooper, L. G., A.M.S. M.R.C.S.Eng. 1852, L.S.A. Lond.

Hooper, L. S., 143, Westcombe hill, Blackheath, S.E. M.R.C.S.Eng., L.R.C.P.Lond. 1903.

Hooper, M., L.R.C.P. & S.Edin. 1867.

Hooper, M., M.B., B.S.Vict. 1906.

Hooper, Sir W. R., K.C.S.I., 28B, Devonshire st., W. M. 1858, F.R.C.S.Eng.

Hoops, A. L., Alor Stor, Kedah, Malay Peninsula, via Penang. B.Ch. 1901, M.D., B.A.O.Duh., D.P.H., L.M. *Ed.* Dublin. State Surg. & Insp. of Prisons, Kedah.

Hoops, H. L., 24, Pearl cres., Cardiff. L.R.C.S.I. 1878, L.R.C.P.I., L.M. *Ed.* Dublin. Late Phys. Lond. Med. Mission.

Hoops, S. E., Soda Creek, Cariboo, B.C. L.R.C.S.I. 1874, L.R.C.P.I., M.R.C.P. & S. B.C., L.M. *Ed.* Dublin. Coroner B.C.

Hooton, A., Capt. I.M.S., Bombay, India. M.R.C.S. Eng., L.R.C.P.Lond. 1893.

Hooton, W. A., 6, Aytoun st., Manchester (*T.* 5215 Nat.). M.R.C.S.Eng., L.R.C.P.Lond. 1889, L.D.S. Dental Surg. M'chester Roy. Inf.

Hope, A. A., Byfield, R.S.O., Northants. M.B., B.S. Durh. 1897. *Ed.* Durham. M.O. Daventry Union Notts dist.

Hope, C., 9, Park terr., Govan, Glasgow (*T.* 232 Y 6 Govan Nat.). L.F.P.S. 1885, M.B., C.M. Glas., L.M. *Ed.* Glasgow.

Hope, C. H. S., Kalimpong, Bengal, India. Ch.B. 1889, M.D.Adelaide. *Ed.* Adelaide.

Hope, C. M., Cheswardine, Market Drayton, Salop. M.B., B.S.Glas. 1900. [L.R.C.P.Lond.

Hope, C. W. M., M.B., B.S.Durh. 1903, M.R.C.S.Eng.,

Hope, E. C., Macquarie st., Dubbo, N.S.W. M.R.C.S. Eng., L.R.C.P.Lond. 1896.

Hope, E. W., Municipal bldgs., Liverpool (*T.* 6006 Cent.). M.S. 1878, M.D.Edin., D.Sc. *Ed.* Edinburgh. M.O.H. City and Port of L'pool. *Pub.* Manual of School Hygiene (jointly).

Hope, G., 47, Uxbridge rd., Hanwell, W. (*T.* 863 P.O. Ealing). L.S.A. 1885, L.R.C.P. Lond. M.R.C.S.Eng., D.P.H. *Ed.* St. Thomas'. Div. Surg. Police and P.O. *Pub.* Annual Reports of M.O.H. to Hanwell and Greenford U.D. Councils.

Hope, J., Nuthurst, Knapp Hill, Surrey. M.D., L.R.C.S.Edin. 1862.

Hope, Jas., 26, Bell pl., Edinburgh. L.R.C.P. & S. Edin., L.F.P.S.Glas. 1898.

Hope, J. A., 280, Tong st., Dudley hill, Bradford, Yorks (*T.* 5 Y Dudley Hill). M.B., C.M.Glas. 1896. *Ed.* Glasgow. Sub.-Divisional Police Surg., Bradford.

Hope, J. L. A., Devonshire ho., Addlestone, Surrey (*T.* 53 Weybridge). M.R.C.S.Eng., L.R.C.P.Lond. 1895. *Ed.* St. Bart.'s. M.O. St. George's Coll., Weybridge. [B.S.Durh. 1893.

Hope, J. M., Church st., Hesleden, Co. Durham. M.B.,

Hope, J. W., Fremantle, W. Australia. L. 1874, F.R.C.P.Edin., L.S.A.Lond., D.P.H.

Hope, Laura M., Kalimpong, Bengal, India. M.B., Ch.B.Adelaide 1891. *Ed.* Adelaide.

Hope, P. L., 60, Montpelier rd., Brighton (*T.* 4830 Nat.). L.R.C.P.Lond., M.R.C.S.Eng. 1899. *Ed.* St. Thomas'. Radiographer Alexandra Hosp. for Sick Chil., Brighton. *Pub.* Technique for production of X-Ray Negatives by very short exposures. Jour. Roentgen Soc., 1908.

Hope, W. A., 53, Greengate st., Plaistow, E. L.S.A. Lond. 1875. *Ed.* Durham. M.O. Nat. Med. Aid Coy.

Hope, W. B., Church st., Caversham, Reading (*T.* 0856). M.R.C.S.Eng., L.R.C.P.Lond. 1899. *Ed.* Guy's.

Hope, W. M., 55, Barton st., Gloucester (*T.* 136). M.R.C.S.Eng., L.S.A.Lond. 1878, D.P.H. *Ed.* Univ. Coll. Hosp. M.O.H. City and Port Gloucester.

Hopewell, S. P., Brackley villa, Water la., Brixton, S.W. L.S.A. 1893, L.R.C.P.Lond., M.R.C.S.Eng.

Hopewell-Smith, A., 58, Park st., Grosvenor sq., W. (*T.* 945 May.). L.R.C.P.Lond., M.R.C.S.Eng. 1891, L.D.S. *Ed.* Charing Cross and Roy. Dent. Hosps. Lect. on Dent. Anat. and Physiol. Roy. Dent. Hosp., Lond. *Pub.* The Histology and Patho-Histology of the Teeth and associated parts.

Hopgood, T. F., Olive ho., Stockton rd., Sunderland (*T.* 170). L.S.A., L.R.C.P.Lond., M.R.C.S.Eng. 1867, L.M. *Ed.* Univ. Coll., Lond. Surg. Sunderland Inf. *Pub.* Aids to Surgical Treatment.

Hopgood, W C., Park rd. N., Middlesbrough. L.S.A. Lond., L.R.C.P.Edin., M.R.C.S.Eng. 1875, L.M. *Ed.* Univ. Coll., Lond.

Hopkin, R., Great ho., Llangadock, Carmarthensh. M.R.C.S.Eng., L.R.C.P.Lond. 1892. *Ed.* London Hosp. Dist. M.O & P.V. No. 2 dist. Llandovery Union.

Hopkins, A. H., M.B., M.S.Edin. 1892.

Hopkins, C. H., Capt. R.A.M.C., Wayside, Brockenhurst, Hants. M.R.C.S.Eng., L.R.C.P.Lond. 1896. *Ed.* St. Bart.'s. Specialist in Specific Fevers, W. Command, India.

Hopkins, C. L., York City Asyl., Nahurn, York. M.B., B.S.Camb. 1894.

Hopkins, E., A.M.S. L.S.A.Lond. 1857, M.R.C.S.Eng.

Hopkins, E. L. N., Bedlinog, Glam. L.R.C.P. & S. Edin., L.F.P.S.Glas. 1899. *Ed.* Middlesex Hosp. Surg. Guest, Keen & Nettlefold's Collieries, Bedlinog.

Hopkins, F. G., Lagos, W. Africa. B.S. 1889, M.D.Dub.

Hopkins, F. G, Emmanuel Coll., Cambridge. M.B., L.R.C.P.Lond., M.R.C.S.Eng. 1894, M.A., D.Sc., F.R.S. *Ed.* Guy's. Fellow & Tutor Emmanuel Coll. (Not Practising.)

Hopkins, G. H., 3, North quay, Brishane, Queensland. M. 1890, F.R.C.S.Eng., L.R.C.P.Lond.

Hopkins, J., 62, Hamlet Court rd., Westcliff-on-Sea, Essex (*T.* 17 Y). M.R.C.S.Eng., L.S.A.Lond. 1868, L.R.C.P.Edin., L.M. *Ed.* St. Mary's.

Hopkins, J., Central London Sick Asyl., Colindale av., Hendon, N.W. M. 1875, F.R.C.S.Eng., L.S.A.Lond. *Ed.* Univ. Coll. Hosp. Med. Supt. Cent. Lond. Sick Asyls. [& S.I. 1891.

Hopkins, J. J., Castlebar, Co. Mayo. L. & L.M.R.C.P.

Hopkins, J. W., 61, North st., Leeds. M.R.C.S.Eng. 1882, L.S.A.Lond. *Ed.* Leeds. M.O. & P.V. No. 10, dist. Leeds Union.

Hopkins, L. G., The Ash Grove, Westcliff-on-Sea (*T.* 103). L.S.A. 1900, M.D.Lond. *Ed.* Univ. Coll. Hosp. Late Snr. R.M.O. Qu. Charlotte's Lying-in Hosp.

Hopkins, M. C., Somerset West, Cape Colony. L.R.C.P. & S.Edin., L.F.P.S.Glas. 1890.

Hopkins, P. S., Mountain Ash. L.S.A.Lond. 1902.

Hopkins, T., Burnham, Som. B.Ch. 1886, M.D.Dub., L.M., B.A. *Ed.* Dublin. Late H.S. Gen. Inf., Chester.

Hopkins, W. D., 67, Mount pk. rd., Ealing, W. M.R.C.S. Eng., L.R.C.P.Lond. 1908, B.A. *Ed.* Cambridge; St. Mary's. Asst. M.O. St. Mary's (Islington) Inf.

Hopkins, W. E., St. Catherine's, Rathfarnham, Co. Dublin. M.B., B.S.Dub. 1908.

Hopkins, W. G., 32, Castellain rd., Maida Vale, W. M.R.C.S.Eng., L.R.C.P.Lond. 1902. *Ed.* St. Mary's, Nat. Dental Hosp. Late Asst. M.O. Shoreditch Inf.

Hopkins, W. K., Staff Surg. R.N., H.M.S. Victory, Portsmouth. M.R.C.S.Eng., L.R.C.P.Lond. 1896.

Hopkinson, A., Parsonage Nook, Withington, Lancs (*T.* 98 Rusholme). M.B., B.C.Camb. 1889, B.Sc., M.A. *Ed.* Cambridge; Manchester. Late H.P. M'chester Roy. Inf.

Hopkinson, E., D.S.O., Gambia, W. Africa (Oct. to July); 45, Sussex sq., Brighton (July to Oct.). M.R.C.S.Eng., L.R.C.P.Lond. 1896, M.B., B.Ch. Oxfd., M.A. *Ed.* Oxford and St. Thomas'. Protectorate M.O. Gambia.

Hopper, A. J., 1, Beechwood st., Sunderland. L.M. S.S.A.Lond. 1907. *Ed.* Newcastle-on-Tyne.

Hopper, A. R., 63, Rodney st., Liverpool (*T.* 2511 Royal). M.R.C.S.Eng. 1872, M.D.St.And., L.R.C.P. Lond. *Ed.* Liverpool. Hon. Cons. Phys. L'pool Home for Incurables.

Hopper, A. S., 44, Earlston rd., Liscard, Chesb. M.B., B.S.Vict. 1903.

Hopper, L. B., Kessingland, Lowestoft. L.R.C.P. & S. Edin., L.F.P.S.Glas. 1902.

Hopps, T., 51, Euclid st., Beswick, Manchester. L.R.C.P. & S.Edin., L.F.P.S.Glas. 1894.

Hopton, R., Fern Royd, Brudenell rd., Leeds (*T.* 2290). M.D. 1895, B.S.Lond., M.B., Ch.B.Leeds, M.R.C.S. Eng., L.R.C.P.Lond. *Ed.* Yorks Coll. Anæst. Gen. Inf., Leeds. *Pub.* Desirable Modifications in Dental Anæsthesia. Brit. Dent. Jour.

Hopwood, C. H., Baker st., Fenton, Stoke-on-Trent (*T.* 289 Hanley). M.B., Ch.B.Vict. 1902. *Ed.* Manchester. P.V & M.O. Fenton dist. Stoke-on-Trent Union. [1854.

Hopwood, E. J., A.M.S. M.R.C.S.Eng., L.S.A.Lond.

Hopwood, E. O., 114, Upper st., Islington, N. M.B. 1879, M.D.Oxfd.

Hora, J., 3, Maple rd., Bournville, Birmingham. M.B., B.S., L.R.C.P.Lond., M.R.C.S.Eng. 1895. *Ed.* Guy's. R.M.O. King's Norton Union Workho. and Inf.

Horan, E., 207, Post st., San Francisco, California, U.S.A. M.D. 1880, M.S.Q.U.I.

Horan, H. W., Warsop, nr. Mansfield, Notts. M.B., B.S.Durh. 1903. *Ed.* Newcastle-on-Tyne. Late Res. Surg. Nottingham Gen. Disp.

Horden, A. G., 191, Christchurch rd., Boscombe (*T.* 252). C.M. 1890, M.D.Edin. *Ed.* Edinburgh.

Horden, J. O., 18, Messina av., W. Hampstead, N.W. M.B., C.M., L.R.C.P. & S.Edin. 1877, L.M. *Ed.* Edinburgh. Late Snr. R.M.O. York Disp.

Horder, T. J., 141, Harley st., W. (*T.* 1628 May.). M.R.C.S.Eng. 1896, M.D., F.R.C.P.Lond., B.Sc. *Ed.* St. Bart.'s. Med. Reg. St. Bart.'s Hosp. *Pub.* A Study of the Streptococci Pathogenic for Man

Hore, E. W., Major I.M.S., Bengal. M.R.C.S.Eng., L.R.C.P., M.B.Lond. 1889, D.P.H.

Hore, H. St. G. S., A.M.S. M.R.C.S.Eng., L.R.C.P. Lond. 1885.

Horgan, J., Kenmare. L.R.C.P. & S.Edin., L.F.P.S. Glas. 1898. *Ed.* Cork. D.M.O. Kenmare Disp.

Horgan, J., Cwmbach, Aberdare, S. Wales. M.B., B.S.R.U.I. 1907.

Horgan, J. B., Clanloughlin, Lee rd., Cork. M.B., B.S.R.U.I. 1907.

Horley, R. R., Surg. R.N. M.R.C.S.Eng., L.R.C.P. Lond. 1900. *Ed.* Middlesex Hosp.

Horley, W. L., Stanborough, Woking. M.R.C.S.Eng., L.S.A.Lond. 1854. *Ed.* St. Thomas'. (Retired.)

Hormasji, P. D., 43, Police Court la., Fort, Bombay, India. Lic. Med. Surg. Bombay 1887.

Hormusji, S. C., 168, Dadar rd., Bombay. M.R.C.S. Eng., L.R.C.P.Lond. 1889, M.D.Brux., D.P.H. *Ed.* Bombay and Univ. Coll., Lond. Asst. Health Off. Bombay Municipality.

Horn, A., Christmas Estate, Toowoomba, Queensland, Australia. M.B., B.S.Aberd. 1907. *Ed.* Aberdeen.

Horn, A. E., Ingleside, Perry vale, Forest Hill, S.E. M.R.C.S.Eng. 1899, M.D., L.R.C.P.Lond., B.Sc., D.T.M. & H. *Ed.* St. Mary's. W. African Med. Serv.

Horn, A. F., 66, Lord st., Southport (*T.* 614). M.R.C.S. Eng., L.R.C.P., M.B., B.S.Lond. 1902. *Ed.* Univ. Coll. Hosp. Med. Ref. Prudential Assur. Co.

Horn, D., Christmas Estate, Toowoomba, Queensland. M.B., B.S.Aberd. 1907.

Horn, R. J., Gildencroft, Horsham St. Faith's, Norwich. L.R.C.P.Edin., L.F.P.S.Glas. 1881, L.M. *Ed.* Middlesex Hosp. M.O. & P.V. St. Faith's Dist. and Workho., St. Faith's Union.

Hornabrook, R. W., c/o Agent-Gen. for S. Australia, 1, Crosby sq., E.C. M.B., B.S.Adelaide 1897.

Horne, A. J., 94, Merrion sq., Dublin (*T.* 1476). L.R.C.S.I. 1877, F.R.C.P.I. *Ed.* Dublin. Master Nat. Matern. Hosp., Dub. *Pub.* Mastitis.

Horne, Anne L., Skaill, Eday, Kirkwall, N.B. L.R.C.P. & S.Edin. 1902. *Ed.* Edinburgh. Late Parish M.O. Isls. of Eday and Pharay.

Horne, E., Wallingford, Berks. M.R.C.S.Eng., L.S.A. Lond. 1865. *Ed.* Charing Cross Hosp. Late H.S. Westminster Ophth. Hosp. *Pub.* Case of Stabbing. Lancet.

Horne, H. F., Ivyburst, Barnsley, Yorks. M.B., B.C. Camb., M.R.C.S.Eng., L.R.C.P.Lond. 1904, M.A. *Ed.* Cambridge and London Hosp. Late H.S. Lond. Hosp. *Pub.* Ligature of Common Femoral Artery and Vein. Gangrene — Amputation — Recovery. Lancet, 1906.

Horne, J., The Wick, Scarborough. M.D.Edin. 1859.

Horne, J., 45, Windsor terr., Glasgow. M.B., C.M.Glas. 1885.

Horne, J. F., J.P., The Poplars, Barnsley (*T.* 177). L.S.A.Lond. 1874, M.D.St.And., F.R.C.S.Edin. *Ed.* Leeds and Edinburgh. Cons. Surg. Beckett Hosp., Barnsley. *Pub.* The Mirage of Two Buried Cities.

Horne, J. H., Keith Cross, Blackhall, Midlothian. M.B., B.S.Edin. 1907.

Horne, M., 37, Nottingham pl., W. (*T.* 1529 Pad.). M.R.C.S.Eng. 1899, M.B., B.C.Camb., L.R.C.P. Lond., M.A. *Ed.* Cambridge and St. George's. Hon. Anæst. Seamen's Hosp., Greenwich.

Horne, T., Sans Souci, Richmond rd., Stockton-on-Tees (*T.* 106). L.R.C.P. & S.Edin. 1874, M.D.Durb. *Ed.* Edinburgh. M.O.H. & Med. Supt. Stockton-on-Tees Fever Hosp. *Pub.* Reports upon Medical Inspection made for and to the Local Govt. Board.

Horne, W. J., 23, Weymouth st., W. (*T.* 2836 Pad.). B.C. 1892, M.D.Camb., M.R.C.P.Lond., M.A. *Ed.* Cambridge; St. Bart.'s; Berlin. Surg. Met. Ear, Nose, and Throat Hosp. *Pub.* The Channels of Infection in Tuberculosis. Weber-Parkes Prize Essay, R.C.P.Lond.

Horner, C. J., 77, Church hill, Walthamstow, Essex. M.R.C.S.Eng., L.R.C.P., L.S.A.Lond. 1886, M.D. Durh. *Ed.* St. Bart.'s. Surg. Walthamstow and Leyton Gen. Hosp.

Horner, Mary C., Women's Hosp., Moukden, Manchuria, N. China. L.R.C.P. & S.Edin., L.F.P.S.Glas. 1894. *Ed.* Glasgow.

Horner, N. G., Lyons, Tonbridge, Kent (*T.* 25). M.R.C.S.Eng., L.R.C.P.Lond. 1906, B.A. *Ed.* Cambridge and St. Bart.'s. Late H.P. St. Bart.'s Hosp. & Editor St. Bart.'s Hosp. Jour.

Horner, T. L., R.N. L.R.C.P. & S.Edin. 1868.

Horner, W. E. L., Wolstanton, Stoke-on-Trent, Staffs (*T.* 597). M.R.C.S.Eng. 1895, M.D., B.S., L.R.C.P. Lond. *Ed.* Univ. Coll., Lond. Hon. Asst. Phys. N. Staffs Inf.

Horniblow, W. R., 76, Clarendon st., Leamington Spa. M.D.Edin., M.R.C.S.Eng., L.S.A.Lond. 1859. *Ed.* Edinburgh.

Hornibrook, W. H., Gerrards Cross, Bucks. L. 1893, F.R.C.S.I., L.R.C.P.I., L.M., D.P.H. *Ed.* Cork Late M.O.H. Mackenzie Co., N.Z.

Hornidge, G. J., Fayrefield, Tyrrellspass, Co. Westmeath. L.R.C.S.I., L. & L.M.K.Q.C.P.I. 1869.

Horrocks, H., M.B., B.S.Vict., M.R.C.S.Eng., L.R.C.P. 1890, M.D.Lond.

Horrocks, J. E., Tue Brook villa, Liverpool, E. M.R.C.S. Eng., L.R.C.P.Lond. 1893. *Ed.* Manchester. Late R.M.O. St. Mary's Hosp., Manchester.

Horrocks, O., Lic. Med. & Surg.Madras 1891, F.R.C.S., L.R.C.P.Edin., L.M., D.P.H. *Ed.* Madras and Edinburgh. Late M.O. Pangumal dist. Sierra Leone.

Horrocks, P., 42, Brook st., W. (*T.* 1781 Gerr.). M.B. 1877, M.D., F.R.C.P., L.S.A.Lond., M.R.C.S.Eng., B.Sc. *Ed.* Guy's. Snr. Obst. Phys. & Lect. on Midwif. and Dis. of Wom., Guy's Hosp. *Pub.* Sterility. Lancet, 1903.

Horrocks, W. H., Major R.A.M.C., Gibraltar. M.R.C.S. Eng. 1882, M.B.Lond.

Horrocks, W. H., Oak Royd, Manningham la., Bradford (*T.* 2159). M. 1882, F.R.C.S.Eng., M.B., L.S.A. Lond. *Ed.* Univ. Coll., Lond.; Liverpool; Dublin. Snr. Hon. Surg. Bradford Roy. Inf. *Pub.* Life of Sir Astley Cooper.

Horsburgh, J. H., 2, Bridge st., Musselburgh (*T.* 193). M.B., C.M.Edin. 1887, B.Sc. *Ed.* Edinburgh. M.O.H.

Horseman, F., Park view, Whitley Bay, Northumberland. L.S.A. 1902, L.R.C.P.Lond., M.R.C.S.Eng. *Ed.* Leeds. Late H.S. Wom. and Chil. Hosp., Leeds.

Horsfall, A. E., Slaithwaite (*T.* 42). M.B., Ch.B.Vict. 1900, D.P.H. *Ed.* Leeds. Late H.S. Huddersfield Inf.

Horsfall, T., Bedale, Yorks (*T.* 11 P.O.). M.R.C.S.Eng., L.S.A.Lond. 1882. *Ed.* Leeds.

Horsfall, W. N., Surg. R.N., H.M.S. Euryalus, Fourth Cruiser Squadron. M.B., B.S.Melbourne 1902. *Ed.* Melbourne. Late H.S. Auckland Hosp., N.Z.

Horsfield, W., 7, Graingerville South, Newcastle-on-Tyne. M.R.C.S.Eng., L.R.C.P.Lond. 1890.

Horsford, C. A. B., 41, Wimpole st., W. (*T.* 1681 Pad.). Ch.B. 1898, M.D.Edin., F.R.C.S.Eng. *Ed.* Edinburgh; King's Coll., Lond.; St. Bart.'s. Snr. Reg. Cent. Lond. Throat and Ear Hosp. *Pub.* Singing in its relation to Pulmonary Tuberculosis. Brit. Journ. of Tubere. Jan., 1908.

Horsford, J. A., Long Melford, Suffolk. M.R.C.S.Eng. 1871, L.R.C.P.Edin.

Horsley, H., 81, London rd., Croydon, Surrey. M.R.C.S. Eng., L.S.A.Lond. 1859. *Ed.* Guy's. Cons. Surg. Croydon Gen. Hosp.

Horsley, R. E., J.P., Kirkmay ho., Crail, Fife. M.B., C.M. 1885, M.D., F.R.C.S.Edin. *Ed.* Edinburgh; Berlin. Late Aurist Edin. Inst. for Educ. of Deaf and Dumb. *Pub.* The Romance of New Zealand (Romance of Empire Series), 1908. (Not in practice.)

Horsley, Sir V. A. H., 25, Cavendish sq., W. (*T.* 3513 Gerr.). M. 1880, F.R.C.S.Eng., M.B., B.S.Lond., F.R.S. Surg. Hosp. for Paralysed and Epileptic, Queen sq.

Horsman, G. C., 22, King st., Portman sq., W. L.S.A. Lond. 1875.

Hort, E. C., 8, Harley st., W. (*T.* 2319 Ger.). L.S.A. Lond. 1896, M.R.C.P.Edin., L.R.C.P.I. *Ed.* Cambridge; Guy's. Late Cons. Phys. Cosmop. Hosp., Venice. *Pub.* Gastric Ulcer, Hæmorrhagins and Mucolysins. Lancet, Dec. 21, 1907.

Hort, F. A., 4, rue des Bains, Aix les Bains, France (*T.* 2.16); 29, Boulevard Victor Hugo, Nice, France (*T.* 8.16). L.S.A. 1901, M.R.C.S.Eng., L.R.C.P. Lond., M.D.Montpellier, M.A. *Ed.* Cambridge; Middlesex Hosp.; Paris.

Horton, H. N., Mount view, S. Elmsall, nr. Doncaster. L.P. & S.S.A.Lond. 1900, M.D.Brux. *Ed.* Middlesex Hosp. Surg. Frickley Colliery.

Horton, J. H., D.S.O., c/o Messrs. Grindlay & Co., 54, Parliament st., S.W. M.R.C.S.Eng., L.R.C.P.Lond. 1895.

Horton, T., Leicester lodge, Torquay (*T.* 129). B.S. 1894, M.D.Durh., M.R.C.S.Eng., L.R.C.P.Lond. *Ed.* Univ. Coll., Lond., and Durham. Hon. Surg. Torbay Hosp.

Horton, W., Chasetown, nr. Walsall, Staffs. L.R.C.P. Edin., M.R.C.S.Eng. 1872. *Ed.* Birmingham. Hon. Surg. Hammerwich Cott. Hosp.

Horton, W. C., Hayfield, Wake Green rd., Moseley, nr. Birmingham. M.B., Ch.B.Birmg. 1905. *Ed.* Birmingham.

Horton, W. H., Chasetown, nr. Walsall, Staffs. M.R.C.S. Eng., L.R.C.P.Lond. 1895. *Ed.* St. Bart.'s. Hon. Surg. Hammerwich Cott. Hosp.

Horton, W. W., St. Michael's, Gt. Malvern (*T.* 116). C.M. 1880, M.D.Edin. *Ed.* Edinburgh. Hon. M.O. Malvern Hosp.

Horton-Smith, W., Ravenswood, Winnington, Northwich, Chesb (*T.* 96). M.B., M.S.Edin. 1887. *Ed.* Edinburgh.

Horwich, D., P.O. Box 503, Johannesburg, Transvaal, S.A. M.R.C.S.Eng., L.R.C.P.Lond. 1895.

Horwood, Janet G., Quatre Bornes, Mauritius. L.R.C.P. & S.Edin., L.F.P.S.Glas. 1896, F.R.C.S.I. *Ed.* London Sch. of Med. for Wom. M.O. Indian Wom., Mauritius.

Hosegood, S., The Briars, Swinton, nr. Manchester. M.R.C.S.Eng. 1871, L.S.A.Lond. *Ed.* Guy's and Manchester. M.O.H. Swinton and Pendlebury U.D.

Hosegood, S. P., Holly ho., N. Walsham, Norfolk. M.R.C.S.Eng., L.R.C.P.Lond. 1887. *Ed.* Univ. Coll. Hosp. Certif. Factory Surg. *Pub.* Case of Dislocation of Wrist. Lancet, 1889.

Hosegood, W., Dorset ho., Cheslyn Hay, Walsall. M.B., C.M.Edin. 1881. *Ed.* Edinburgh. M.O.H. Cannock R.D.C.

Hosford, A. H., M.R.C.S.Eng., L.R.C.P.Lond. 1894.

Hosford, A. S., Windsor ho., Eastern rd., E. Finchley, N. (*T.* 1517 London Wall). M.R.C.S.Eng., L.R.C.P. Lond. 1905. *Ed.* Univ. Coll. Hosp. Snr. R.M.O. Roy. Chest Hosp., City rd., E.C. Editor of Report of Royal Chest Hospital, 1907.

Hosford, B., Newlyn, Hornsey la., N. (*T.* 371 Hornsey). M.D. 1884, M.Ch.R.U.I. M.O. Aged Pilgrims' Asyl., Hornsey Rise, N.

Hosford, B. B., Glenmore, Tileburst, Berks. M.B., B.Ch., B.A.O.R.U.I. 1896. *Ed.* Cork and Dublin. M.O. & P.V. 1st Div. Bradfield Union.

Hosford, J. S., 33 St. James pl., S.W. (*T.* 7773 Gerr.). M.R.C.S.Eng. 1895, F.R.C.S.Edin., L.R.C.P.Lond. *Ed.* Univ. Coll., Lond. Hon. Asst. Surg. Roy. Eye Hosp., Southwark. *Pub.* Surgical Reports, Lond. Temperance Hosp., 1899–1906.

Hosford, R. P., Seortnamore, Bandon, Co. Cork. L.R.C.P. & S.Edin., L.F.P.S.Glas. 1905.

Hosford, T. H., 225, Camden rd., N.W. L.R.C.P. & S. Edin., L.F.P.S.Glas. 1895. Surg. Ancient Order of Foresters.

Hosford, T. S., The Hedges, Water la., Eastbourne. M. 1869, L.M.R.C.S.Eng., L.R.C.P.Edin.

Hosie, A., A.M.S. M.S. 1883, M.D.Aberd., D.P.H.

Hosken, J. G. F., Morro Velho, Estado de Minas, Brazil, S. America. M.R.C.S.Eng., L.R.C.P.Lond. 1898.

Hosker, J. A., Boscombe, Bournemouth. M.R.C.S.Eng. 1882.

Hoskin, T., J.P., 1, Amhurst pk., N. (*T.* 179 Dalston). M.R.C.S.Eng. 1879, L.R.C.P.Lond. *Ed.* Univ. Coll. Hosp. Med. Ref. Sun Life Assoc.

Hosking, A., Masterton, N.Z. M.B., M.S.Edin. 1896. Surg. Supt. Masterton Hosp.

Hosking, E., Turner's Hill, Sussex (*T.* 5). M.R.C.S. Eng., L.S.A.Lond. 1871. *Ed.* King's Coll., Lond. M.O. Ardingly Coll.

Hosking, J. E. F., J.P., Laverstock, Deniliquin, N.S.W., via Melbourne (*T.* 11). L.R.C.P.Lond., M.R.C.S. Eng. 1889. *Ed.* Guy's. Govt. M.O.

Hosking, W. H., Masterton, N.Z. L.S.A.Lond. 1863, M.R.C.S.Eng., L.R.C.P.I., L.M.

Hoskins, A., L.S.A.Lond. 1844, M.R.C.S.Eng.

Hoskins, A. T., Longford, Tasmania. L.R.C.P. & S. Edin., L.F.P.S.Glas. 1902.

Hoskins, T., Fingal, Tasmania. L.R.C.S.I. 1863, L.R.C.P.Edin.

Hoskins, W., Lansdowne ho., Broxbourne, Herts. M.B., C.M.Aberd. 1880. *Ed.* Aberdeen. Late M.O. Nazeing dist. Epping Union.

Hoskyn, C. R., 70, Chaucer rd., Bedford. M.R.C.S. Eng., L.R.C.P.Lond. 1907.

Hoskyn, D. T., Fleet Surg. R.N. M.R.C.S.Eng. 1879, M.B., L.R.C.P., L.S.A.Lond.

Hoskyns, E. J. H., Hungerford ho., Belper. L.S.A. Lond. 1878, L.R.C.P. & S.Edin.

Hossack, J. F. C., 49, Berners st., Ipswich (*T.* 259). L. 1892, F.R.C.S., L.R.C.P.Edin., L.F.P.S.Glas. *Ed.* Edinburgh. Late H.S. Roy. Inf., Edin.

Hossack, W. C., c/o King, Hamilton & Co., Calcutta. M.B., C.M. 1894, M.D.Aberd. *Ed.* Aberdeen; Univ. Coll. Lond.; Dublin. Plague Dept., Calcutta. *Pub.* The Plague Rats of India.

Hosty, H., Donaldstone Ho. Abbey, Ballyglunin, Co. Galway. L. & L.M.R.C.P. & S.I. 1905. *Ed.* Dublin. M.O. Abbey Disp. dist.

Hotchkis, R. D., Dykebar Asyl., Paisley. M.R.C.S. Eng., L.R.C.P.Lond. 1892, M.D., B.S.Durh., M.A. *Ed.* St. Bart.'s and Newcastle-on-Tyne. Med. Supt. Renfrew Dist. Asyl., Paisley.

Hotop, F. R., M.B., B.S.New Zealand 1903.

Houchin, E. A., 75, Cambridge gdns., N. Kensington, W. L.S.A.Lond. 1902.

Houchin, E. K., Ravenswortb, Cranbrook rd., Ilford, Essex. L.S.A.Lond. 1875, L.R.C.P. & S.Edin.

Houfton, E. H., Bath ho., Mansfield, Notts (*T.* 78). M.D. 1893, L.R.C.P.Lond., M.R.C.S.Eng. *Ed.* Leeds. M.O.H. Mansfield Woodhouse.

Hongh, C. H., Ambleside, Westmoreland (*T.* 20). M.R.C.S.Eng. 1878. *Ed.* St. Thomas'. Cons. Surg. Derbysh. Roy. Inf. *Pub.* Case of Porro Cæsarian Section—Recovery. Quart. Med. Jour.

Houghton, C. H., 1, Hallfield rd., Bradford (*T.* 1578). M.B., B.Ch.Edin. 1902, L.M. *Ed.* Dublin and Edinburgh. Anæst. & Dist. M.O. Bradford Roy. Inf.

Houghton, F. E. C., Hill View, Headington, Oxford. M.R.C.S.Eng., L.R.C.P.Edin. 1881, L.M. *Ed.* King's Coll., Lond. M.O. Post Office.

Houghton, G. J., Capt. R.A.M.C., Barrackpore, India. L. & L.M.R.C.P. & S.I. 1894.

Houghton, J. W. H, Capt. R.A.M.C., Millbank, S.E. M.B., B.S.Dub. 1898.

Houghton, L., Coombs, Burwash, Sussex. L.R.C.P. & S.Edin. 1883.

Houghton, L. F., Esplanade cottage, Knightstone rd., Weston-super-Mare (*T.* 260). M.R.C.S. Eng., L.R.C.P.Lond. 1893. *Ed.* St. Mary's. Surg. G.W.R. Prov. Soc.

Houghton, M. J., 2, York rd., Ilford. L.S.A. 1891, L.R.C.P.Lond., M.R.C.S.Eng. Hon. Med. Ref. Roy. Hosp. for Consump., Ventnor.

Houghton, N. N. A, 23, Woodstock rd., Croydon. M.B. 1902, M.D., L.R.C.P.Lond., M.R.C.S.Eng. *Ed.* Guy's. Late Surg. Cook's Nile steamer Rameses III.

Hougaton, W. C., Kingswood, Stratford rd., Hall Green, Birmingbam. M.B., B.S.Birmg. 1905. *Ed.* Birmingbam. H.P. Queen's Hosp.

Houghton, W. N., 21, Alexander st., Westbourne gdns., W. M.B., B.S.Aberd. 1900.

Houison, A., 47, Phillip st., Sydney, N.S.W. M.B., M.S.Edin. 1873.

Houison, J., Macquarie st., Parramatta, N.S.W. M.B., C.M.Edin. 1867, M.D.Sydney. *Ed.* Edinburgh.

Houlbrook, E., 40, Church rd., Hendon, N.W. M.R.C.S. Eng., L.S.A.Lond. 1875, B.A. *Ed.* Leeds and Cambridge. Certif. Factory Surg.

Houlbrook, W. E., The Manse, Bradwell, N. Derbysh. M.R.C.S. Eng., L.R.C.P. Lond. 1901. *Ed.* St. George's.

Houlgrave, A., 23, Gt. George's rd., Waterloo, nr. Liverpool. M.R.C.S.Eng. 1879, L.R.C.P.Lond.

Houlihan, J., Roscrea, Co. Tipperary. M.B., B.S. R.U.I. 1905.

Houlton, J. L., St. George's Hosp., S.W. (*T.* 2562 Kens.). M.R.C.S.Eng., L.R.C.P.Lond. 1908. *Ed.* St. George's. Gen. Asst. St. George's Hosp.

Hounsell, F. C. W., Sunnyside, Weobley, R.S.O., Herefordsh. M.R.C.S.Eng., L.S.A.Lond. 1886, B.A. *Ed.* St. Thomas'; Cambridge.

Hounsfield, S. C., Tinsley bo., Stowmarket, Suffolk. M.R.C.S.Eng., L.R.C.P.Lond. 1895. *Ed.* St. Bart's. Late Snr. H.S. Ipswich & E. Suffolk Hosp.

Hourigan, W. P., Freshford, Co. Kilkenny. L.R.C.S.I., L.R.C.P.Edin. 1874.

House, F. M., The Residency, Katanning, W. Australia. M.R.C.S.Eng. L.R.C.P.Lond. 1888.

Honse, S. H., 4 Shaw st., Liverpool (*T.* 345 Anfield). M.B., Ch.B.Vict. & L'pool 1893. *Ed.* Liverpool. Surg. to Main Bridewell, L'pool.

Houseman, E. A., M.B, B.S.Camb. 1897.

Houseman, J. G., The Manor bo., Houghton-le-Spring, Durham. C.M. 1881, M.D.Edin. *Ed.* Edinburgh. Late Hon. Phys. Newcastle-on-Tyne Fleming Mem. Sick Children's Hosp.

Housman, B. W., Tardebigge, Bromsgrove. M. 1888, F.R.C.S.Eng., L.R.C.P.Lond. Snr. Med. Insp. of Schools Worcestersh. County Council.

Houston, A. C., 20, Nottingham pl., W. (*T.* 843 Pad.). M.B., C.M.Edin. 1889, D.Sc. *Ed.* Edinburgh. Director of Water Examinations Met. Water Bd. *Pub.* Reports to L.G.B.

Houston, J. W., M.B., B.S.Dub. 1905.

Houston, T., 95, Gt. Victoria st., Belfast (*T.* 02357). B.Ch. 1895, M.D., B.A.O.R.U.I., B.A. *Ed.* Belfast. Hæmatologist Roy. Vict. Hosp., Belfast. *Pub.* The Opsonic Power of the Serum, with reference to the Meningococcus of Cerebro-Spinal Fever. Lancet, May 4, 1907.

Houston, W. M., Capt. I.M.S., Rajkot, India. M.B., B.S.Dub. 1899.

Houstoun, A. B., The Square, Fairfield, nr. Manchester. M.B., C.M.Glas. 1889. *Ed.* Glasgow. M.O. Droylsden P.O.

Houwink, H., 20, Antrim mans., Antrim st., Haverstock Hill, N.W. M.R.C.S.Eng., L.R.C.P. Lond. 1907.

Hovell, T. Mark, 105, Harley st., W. (*T.* 1171 Pad.). M.R.C.S.Eng. 1875, F.R.C.S.Edin. *Ed.* Lond. Hosp. Cons. Aural Surg. London Hosp. *Pub.* Treatise on Diseases of the Ear and Naso-pharynx.

Hovenden, A. C., Compton lodge, E. Sheen, S.W. (*T.* 177 Richmond Nat.). M.R.C.S.Eng., L.R.C.P. 1893, M.B., B.S.Lond. *Ed.* Guy's. Late Clin. Asst. Gt. Ormond St. Hosp.

Hovenden, G. S., Kitson lodge, Barnes, S.W. (*T.* 177 Richmond Nat.). B.S. 1894, M.D., L.R.C.P.Lond., M.R.C.S.Eng. *Ed.* Guy's. Late Clin. Asst. Hosp. for Sick Chil., Gt. Ormond st. *Pub.* Treatment of Bronchial Catarrh.

How, G. H., Norfolk ho., Hayling Island, Hants (*T.* 4 X). M.D.Philadel. 1877, M.R.C.S.Eng. *Ed.* King's Coll., Lond., and Paris. Late Vaccination Off., Taunton.

Howard, A., Chinley, Stockport. M.B., Ch.B.Vict. 1903. *Ed.* Manchester. Late Snr. H.S. Boro' Hosp., Birkenhead.

Howard, A. Dashwood, Fairlight, Hampton Hill. M.R.C.S.Eng., L.R.C.P.Lond. 1893, M.D.Brux., B.A. *Ed.* London Hosp. Dist. M.O. & P.V. Hampton Hill dist. Kingston Union. *Pub.* Case of Herpes Frontalis complicated with Ptosis. Lancet, 1894.

Howard, A. W., 83, Queen st., Maidenhead. M.R.C.S Eng., L.R.C.P.Lond. 1891. *Ed.* Univ. Coll., Lond

Howard, C. A. M.R.C.S.Eng. 1854, L.S.A.Lond.

Howard, C. R., Woodnook, Selston, Notts. M.R.C.S. Eng., L.R.C.P.Lond. 1902, M.B., B.C.Camb., B.A. *Ed.* Cambridge and Guy's. Late H.S. Guy's Hosp. *Pub.* Plague in Zanzibar.

Howard, E., Mevagissey, Cornwall. L.S.A.Lond. 1875, M.R.C.S.Eng. *Ed.* St. George's. Surg. Co. Police.

Howard, F., Col. A.M.S. (retd.), 219, Cromwell mans., S.W. M.D.St.And., L.R.C.S.I. 1862. *Ed.* Dublin. Late Snr. M.O. Recruiting Lond. Dist. *Pub.* The Medical Organization of Foreign Armies.

Howard, H., Quenden, Albert rd., Melbourne, Australia. M.R.C.S.Eng. 1879, M.B.Camb. *Ed.* Cambridge and St. Bart.'s. Late Asst. M.O. S.W. Dist. Fever Hosp.

Howard, H. C., 281, Clapham rd., S.W. (*T.* 375 Brixton). M.R.C.S.Eng. 1880, L.R.C.P.Lond. *Ed.* St. George's. Hon. Associate Order of St. John of Jerusalem in England.

Howard, J., 15, Henry st., Hyde, Chesh. M.R.C.S. Eng., L.R.C.P.Lond. 1903, D.P.H. *Ed.* Manchester. Late H.P. Manchester Roy. Inf.

Howard, J. A., 1 Belvidere rd. Prince's pk. Liverpool (*T.* 513 Royal). L.R.C.P. & S.Edin. 1877. *Ed.* Edinburgh. Late M.O. L'pool Med. Mission.

Howard, J. A., 11 Whitefield rd., Stockton Heath, Warrington (*T.* 10 X). M.B., Ch.B.Vict. 1899. *Ed.* Liverpool and Dublin. Late Civil Surg. Field Forces, S.A.

Howard, J. A., 40, Harold rd., Upp. Norwood, S.E. (*T.* 132 Sydenham). M.B. 1893, M.D., L.R.C.P. Lond., M.R.C.S.Eng. *Ed.* Guy's. Surg. Norwood Hosp.

Howard, R., 15, Henry st., Hyde, nr. Manchester. L. & L.M.K.Q.C.P.I. 1879.

Howard, R., Likoma, Nyasaland. M.B., B.Ch. 1897, M.D.Oxfd. *Ed.* Guy's. M.O. Universities Miss., Centr. Africa. *Pub.* Malarial Prophylaxis in small Communities in Brit. Cent. Africa.

Howard, R. J., 10, Weymouth st., W. (*T.* 3280 Pad.). M.B. 1900, M.S.Lond., F.R.C.S.Eng. *Ed.* London Hosp. Surg. to O.P., Roy. Waterloo Hosp. *Pub.* Surgical Nursing.

Howard, R. J. B., 31 Queen Anne st., W. M. 1882, F.R.C.S.Eng. L.R.C.P.Lond.

Howard, R. N., Ookiep, Namaqualand, Cape Colony. M.R.C.S.Eng., L.R.C.P.Edin., L.S.A.Lond. 1880. *Ed.* St. Mary's. Late Dist. Surg. Namaqualand.

Howard, S. C., Perth Dist. Asyl., Murthly, N.B. M.B. Ch.B. 1906, M.D.Aberd. *Ed.* Aberdeen. Asst. Phys. Perth Dist. Asyl.

Howard, T., 8, Fortune's Well, Portland, Dorset. M.B., B.Ch., B.A.O.R.U.I. 1893. *Ed.* Cork; Dublin; Glasgow. M.O.H. Portland U.D.

Howard, V., Hamilton, West st., Buckingham. M.R.C.S. Eng., L.R.C.P.Lond. 1894.

Howard, W., New Buckenham, Attleborough, Norfolk. M.R.C.S.Eng., L.R.C.P.Edin. 1883. *Ed.* Guy's. M.O. & P.V. Weyland and Depwade Unions.

Howard, W. H., Villa Molitor, Green Lanes, Hornsey, N. M.R.C.S.Eng., L.R.C.P.Lond. 1904. *Ed.* Manchester and King's Coll. Hosp. Clin. Asst. Roy. Eye Hosp., St. George's sq.

Howard-Jones, J., 77, Jermyn st., S.W. (*T.* 6986 Ger.). M.R.C.S.Eng., L.R.C.P.Lond. 1896. *Ed.* Middlesex Hosp. Late Jnr. Asst. M.O. Whitechapel Inf.

Howard-Jones, J., Town Hall, Newport, Mon (*T.* 4). M.B., C.M. 1890, M.D.Edin., D.Sc. *Ed.* Edinburgh. M.O.H. Boro' and Port of Newport. *Pub.* The Influence of Preventive Medicine upon the present Evolution of the Race.

Howard-Jones, M. H., University Union, Park pl., Edinburgh. L.R.C.P. & S.Edin., L.F.P.S.Glas. 1907.

Howarth, W. G., 16, North st., Westminster, S.W. M.R.C.S.Eng., L.R.C.P.Lond. 1905, M.B., B.C. Camb., M.A. Late H.S. St. Thomas' Hosp.

Howarth, W. J., Maidstone, Kent. Ch.B. 1891, M.D. Vict., D.P.H. *Ed.* Manchester. County M.O.H., Kent. *Pub.* The Influence of Feeding on the Mortality of Infants. Lancet, 1906.

Howat, G. R., 2, Nassington rd., Hampstead, N.W. L.S.A.Lond. 1876, M.R.C.S.Eng.

Howat, R. K., 1, Glenholme terr., Borough rd. E., Middlesbrough, Yorks (*T.* 71). M.B., C.M. 1892, F.F.P.S.Glas., F.R.C.S.Eng., L.R.C.P.Lond. *Ed.* Glasgow and London Hosp. H.S. N. Riding Inf.

Howatson, C. W., M.B., M.S.Edin. 1889.

Howden, C. E., Okahan, Warrington, Otago, N.Z. M.R.C.S.Eng., L.R.C.P.Lond. 1908.

Howden, I. D. C., 6, Cambridge terr., Dover (*T.* 327). M.B., C.M. 1895, M.D.Edin. *Ed.* Edinburgh; London; St. Bart.'s. Surg. Roy. Vict. Hosp., Dover.

Howden, P. F., c/o Dr. Parbury, Sharnbrook, Beds. L.S.A.Lond. 1905.

Howden, R., 14, Burdon terr., Newcastle-on-Tyne. M.B., C.M.Edin. 1884, M.A., F.R.S.E. *Ed.* Edinburgh. Prof. of Anat. Univ. Durham. Editor of Gray's Anatomy. [1896.

Howden, R. K., Durban, Natal, S.A. M.B., M.S.Edin.

Howe, C. W., Haddenham, Ely, Cambs. M.B., B.S. Edin. 1901, D.P.H. Parish M.O. Haddenham dist. Ely Union.

Howe, G. B., Bank ho., Stalybridge, Chesh. (*T.* 27 X Ashton). L.S.A.Lond. 1888, M.R.C.S.Eng. *Ed.* Manchester. Dist. M.O. & P.V. Ashton-u.-Lyne Union.

Howe, G. H., Swanlinbar, Belturbet, Ireland. M.B., Ch.B.Edin. 1906. *Ed.* Edinburgh. Late H.S. Macclesfield Gen. Inf.

Howe, John, Eskdale, Albert rd., Levenshulme, Manchester (*T.* 96 Rusholme). M.B., Ch.B.Vict. 1894. *Ed.* Manchester. Dist. M.O. & P.V. Levenshulme & parts of Gorton, W. Gorton, & Rusholme dist. Chorlton Union.

Howe, J. D., 94, Stephenson terr., Deepdale rd., Preston, Lancs. M.R.C.S.Eng., L.S.A.Lond. 1885. *Ed.* Guy's. Late R.M.O. Manchester Workho. Inf., Crumpsall. *Pub.* Peculiar Case of Scarlatina Hæmorrhagica. Lancet, 1902.

Howe, J. H. G., Dufferin lodge, Hove, Sussex. L.R.C.P. & S.Edin., L.F.P.S.Glas. 1894.

Howe, J. P., The Limes, Thorpe-le-Soken. L. & L.M. K.Q.C.P.I. 1886. Late Dist. M.O. Southern Nigeria, W.A.

Howe, L., 183, Delaware av., Buffalo, New York. (*T.* 200). M.R.C.S.Eng. 1873. Prof. of Ophthalmology, Buffalo Univ. *Pub.* Muscles of the Eye.

Howe, P., Norfolk ho., Denton, Lancs. L.R.C.P. & S. Edin., L.F.P.S.Glas. 1902. *Ed.* Edinburgh. R.M.O. Union Hosp., Ashton-under-Lyne.

Howell, A., 1, Ninian rd., Roath pk., Cardiff (*T.* 3432 Nat.). M.R.C.S.Eng. 1896, M.D., L.R.C.P.Lond. *Ed.* St. Mary's. Asst. Phys. Cardiff Inf.

Howell, A. A., c/o Lond. City & Midland Bank, 196, Oxford st., W. M.R.C.S.Eng. 1886, L.R.C.P.Edin.

Howell, C. M. H., 53, Queen Anne st., W. (*T.* 3229 Gerr.). M.B., B.Ch.Oxfd.1903, M.R.C.P.Lond., M.A. *Ed.* Oxford and St. Bart.'s. Phys. Gt. Northern Cent. Hosp. *Pub.* Movable Kidney (jointly).

Howell, F. D. G., Lieut. R.A.M.C., Netley. M.R.C.S. Eng., L.R.C.P.Lond. 1905.

Howell, F. Musgrave, Chichester Lodge, Torquay (*T.* 302). M.R.C.S.Eng., L.R.C.P. 1900, M.D.Lond. *Ed.* St. Bart.'s. Late Asst. M.O. Fountain Fever Hosp., Tooting (M.A.B.).

Howell, H. A. L., Major R.A.M.C., Gibraltar. L.R.C.P. & S.Edin., L.F.P.S.Glas. 1892.

Howell, H. L., Lieut. R.A.M.C., 16, Lansdowne sq., Rosherville, Kent. M.R.C.S.Eng., L.R.C.P.Lond. 1905. *Ed.* Charing Cross Hosp.

Howell, J., 7, Imperial sq., Cheltenham (*T.* 349). M. 1896, F.R.C.S.Eng., M.B., B.S.Lond. *Ed.* Guy's. Hon. Surg. Cheltenham Gen. Hosp.

Howell, J. B., Victoria rd., Llanelly, Carmarthensh. M.R.C.S.Eng., L.R.C.P.Lond. 1905.

Howell, J. B., 86, North side, Wandsworth common, S.W. M.R.C.S.Eng. 1882.

Howell, R. E., Park terr., Middlesbrough (*T.* 300). M.B., C.M.Edin. 1889, L.R.C.P.Lond., M.R.C.S.Eng. *Ed.* Edinburgh and Liverpool. Hon. Surg. Ormesby Hosp.

Howell, R. V., 21, London rd., Twickenham. M.B., Ch.B.Glas. 1905. *Ed.* Glasgow. Late H.S. Western Inf., Glasgow.

Howell, T., 13, Victoria rd., Barnsley. M.R.C.S.Eng., L.R.C.P.Lond. 1902. F.R.C.S.Edin. *Ed.* Cardiff and St. Bart.'s. Late Snr. H.S. Walsall and Dist. Hosp.

Howell, T. A. I., 59, Upp. Richmond rd., Putney, S.W. (*T.* 23). M.R.C.S.Eng., L.R.C.P.Lond. 1879. *Ed.* Guy's. M.O. Roy. Masonic Inst. for Girls.

Howell, W. B., 102, Union av., Montreal, Canada (*T.* 2610 Up.). M.D., C.M.McGill 1896, L.R.C.P. & S. Edin., L.F.P.S.Glas. *Ed.* Montreal. Dem. Physiol. McGill Univ. [M.R.C.S.Eng., L.R.C.P.Lond. 1908.

Howells, H. T., Gwaelodywann, Bargoed, Mon.

Howells, J., The Oaklands, Bridgend, S. Wales. M.R.C.S.Eng., L.R.C.P.Lond. 1899, M.D.Brux. *Ed.* Guy's. Late Asst. H.S. Roy. Devon and Exeter Hosp.

Howells, J., Trimsaran, nr. Kidwelly. M.R.C.S.Eng., L.R.C.P.Lond. 1898. *Ed.* London Hosp. M.O. Trimsaran, Carway, and Gwendraeth Collieries.

Howells, W., Watton ho., Brecon (*T.* 2 P.O.). M.B., C.M.Glas. 1882. *Ed.* Glasgow. Hon. Phys. Brecknock Boro' and Co. Inf. *Pub.* Hystero-Epilepsy in the Male.

Howes, F. C. P., 55, Monks rd., Lincoln. L.S.A.Lond. 1863, M.D.Edin., M.R.C.S.Eng., L.R.C.P.Lond. *Ed.* King's Coll., Lond., and Edinburgh. Late M.O. Dist. H, Lincoln Union.

Howes, H. A., 30, West st., Horncastle, Lincs (*T.* 13). L.R.C.P. & S.Edin., L.F.P.S.Glas. 1891. M.O. Horncastle Public Disp.

Howgate, E., 4, Shaw st., Worcester. L.S.A.Lond. 1893. *Ed.* Leeds. Late Acting P.M.O. Sarawak Govt., Borneo.

Howie, A., 57, Crouch Hall rd., Crouch End, N. M.B., C.M.Glas. 1883. *Ed.* Glasgow. Late H.S. & P. Western Inf., Glas.

Howie, J. C., 1245, Pollokshaws rd., Shawlands, Glasgow (*T.* 22 Z P.O.). C.M. 1889, M.D.Glas., L.M. *Ed.* Glasgow; St. Bart.'s. Late Clin. Asst. Throat, Ear, and Nose Hosp., Golden sq. *Pub.* On a case in which half a Vulcanite Dental Plate impacted in the Œsophagus was removed by a Coin-catcher. Glas. Med. Jour., Feb., 1895.

Howie, J. L., Crosbie, Newlands rd., Glasgow (*T.* 144 Langside). M.B., C.M.Glas. 1893. *Ed.* Glasgow. M.O. Abstainers and Gen. Assur. Co.

Howie, J. M., Chang-Pu, Amoy, China. L.R.C.P. & S. Edin., L.F.P.S.Glas. 1887.

Howie, Mary E., 1245, Pollokshaws rd., Shawlands, Glasgow (*T.* Z 22 P.O.). M.B., B.S.Durb. 1902. *Ed.* Newcastle-on-Tyne.

Howie, P., 101, Crown st., Aberdeen (*T.* 952). M.B., C.M.Aberd. 1893. *Ed.* Aberdeen. M.O. Aberd. Gen. Disp., Maternity Hosp., and Vaccine Inst. *Pub.* Case of Epigastralgia. Scot. Med. and Surg. Jour.

Howie, P. E., Strathdon, Aberdeensb. M.B., C.M. Edin. 1887. *Ed.* Edinburgh and Paris. M.O. Strathdon.

Howie, R., Clapham ho., Windsor terr., Seaside, Eastbourne (*T.* 115 Y). M.B., C.M.Glas. 1895. *Ed.* Glasgow. Hon. Surg. Actors Assoc. *Pub.* Early Menstruation.

Howitt, A. B., 54, Goldsmith st., Nottingham. M.R.C.S. Eng., L.R.C.P.Lond. 1905.

Howitt, G. G., 15, Walbrook, E.C. (*T.* 8291 Bank). M.B. 1886, M.D., B.S.Durh. *Ed.* Durham. M.O. Met. Rly. [Eng. 1887.

Howitt, J. F., 778, Romford rd., Manor pk., E. M.R.C.S.

Howitt, J. H., Lyme Regis, Hough Green, Chester (*T.* 392). M.R.C.S.Eng., L.R.C.P.Lond. 1906, M.A., LL.B. *Ed.* Cambridge and London Hosp. M.O. Cheshire Educ. Cttee.

Howitt, W. A., 54, Goldsmith st., Nottingham. M.R.C.S. Eng., L.R.C.P.Lond. 1896.

Howkins, C. H., 83A, Edmund st., Birmingham. L.R.C.P.Lond., M.R.C.S.Eng. 1901, L.D.S.Eng. *Ed.* Birmingham. Hon. Asst. Dent. Surg. Birmg. Dent. Hosp. *Pub.* Local Anæsthesia in Dental Surgery. Brit. Dental Jour., 1907.

Howland, G. W., 12, Devonport st., W. M.R.C.S.Eng., L.R.C.P.Lond. 1902.

Howle, W. C., L.S.A.Lond. 1892.

Howlett, A. W., Lieut. I.M.S., c/o Messrs. Grindlay, Groome, & Co., Agents, Bombay. M.B., Ch.B.Vict. 1906. *Ed.* Manchester. *Pub.* With Emigrants to New York. Manchester Guardian.

Howlett, B. F., 28, Springfield rd., Kingston-on-Thames (*T.* 260). M.R.C.S.Eng., L.R.C.P.Lond. 1899. *Ed.* St. Thomas'. Late H.P. St. Thomas' Hosp.

Howlett, C. G., 36, Bolton st., Bury, Lancs. M.B., Ch.B.Vict. 1908. *Ed.* Manchester. Asst. R.M.O. Birmg. Inf.

Howlett, E. H., 4, Wright st., Hull (*T.* 349 Nat.). M. 1877, F.R.C.S.Eng., L.R.C.P.Lond. *Ed.* King's Coll., Lond. Surg. Hull Roy. Inf.

Howlett, J. K., East Dereham. L.R.C.P. & S.Edin., L.F.P.S.Glas. 1899, B.A. *Ed.* Cambridge and Edinburgh. Late Jnr. H.S. Bradford Roy. Inf.

Howley, E. J., L.R.C.P. & S.Edin., L.F.P.S.Glas. 1896.

Howley, H. E., Rich hill, Lisnagry, Co. Limerick. L. & L.M.R.C.P. & S.I. 1899.

Howlin, A. J., L.R.C.P. & S.Edin., L.F.P.S.Glas. 1887.

Howroyd, J. E., Almfscliffe view, N. Rigton, Huby, Leeds. L.S.A.Lond. 1900.

Howse, A. E., Delamere, Nunney, Frome. L.M.S.S.A. Lond. 1888, M.R.C.S.Eng. *Ed.* King's Coll., Lond. M.O. & P.V. Nunney Dist., Frome Union.

Howse, C. B., Orange, N.S.W., Australia. M. 1894, F.R.C.S.Eng., L.R.C.P.Lond. *Ed.* Lond. Hosp.

Howse, Sir H. G., Cudham, nr. Sevenoaks, Kent. M. 1865, F.R.C.S.Eng., M.S.Lond., D.Sc. *Ed.* Guy's. Cons. Surg. Guy's Hosp.

Howse, N. R., v.c., Orange, N.S.W. M.R.C.S.Eng. 1886.

Howse, P. W. McD., 17, Castle st., Reading. L.S.A. Lond. 1882, F.R.C.S.Eng., L.R.C.P.Lond.

Howsin, E. A., Reedness Manor, nr. Goole. M.D. St.And., M.R.C.S.Eng. 1862.

Hoyland, S. S., 39, Berners st., Ipswich (*T.* 33 X). M.R.C.S.Eng. 1882, M.D.Durh., L.R.C.P., L.S.A. Lond. *Ed.* St. Bart.'s. Lt. Col. R.A.M.C. Vols., Suffolk V.I.B.

Hoyle, F., 138, Wellington rd. N., Heaton Norris, Stockport (*T.* 131 Heaton Moor). M.B., Ch.B.Vict. 1898. *Ed.* Manchester. Late H.S. Roy. Inf., M'chester.

Hoyle, G., Burleigh ho., Elland (*T.* 57). M.B., C.M. 1873, M.D.Edin., L.M. *Ed.* Edinburgh. *Pub.* A case of Gangrene of Leg. Recovery. without operation. Quarterly Med. Jour., July, 1896.

Hoyle, J., Ryburn cottage, Ripponden, nr. Halifax (*T.* 042 Rishworth). M.B., C.M.Edin. 1883. *Ed.* Edinburgh. M.O.H. Barkisland and Soyland U.D.C.

Hoyle, J., 231, Oldham rd., Manchester. L.R.C.P. & S. Edin., L.F.P.S.Glas. 1888. *Ed.* Manchester; Edinburgh; Glasgow. Late Asst. H.S. Preston Disp.

Hoyle, J., Stubblefield ho., Brierfield. M R.C.S.Eng., L.R.C.P.Lond. 1900. *Ed.* Manchester. Poor Law M.O.

Hoyle, J. C., Tylers lodge, Upham, Southampton. M.R.C.S.Eng., L.R.C.P.Lond. 1889, M.B., B.S.Durh., D P.H. *Ed.* St. Bart's and Durham. Late M.O.H. Rangoon, Burma.

Hoyle, W. E., 25, Brunswick rd., Withington, Manchester (*T.* 516). M.R.C.S.Eng. 1880, D.Sc., M.A. *Ed.* St. Bart.'s. Director M'chester Museum. *Pub.* On Cephalopoda.

Hoysted, C. G., The Limes, Swanley Junction, Kent. L.S.A.Lond. 1892.

Hoysted, I., A.M.S. L. 1855, F.R.C.S.I., L.K.Q.C.P.I.

Hoysted, J., Lt. Col. R.A.M.C., Derby. L.R.C.S.I., L. & L.M.K.Q.C.P.I. 1870.

Hoysted, L. N., Church st., Camperdown, Victoria, Australia. M.R.C.S.Eng., L.R.C.P.Lond. 1887.

Huband, A. E., L.R.C.P. & S.Edin., L.F.P.S.Glas. 1888.

Hubbard, A. J., 5, Ravensbourne gdns., W. Ealing, W. L.S.A. 1882, L.R.C.P.Lond., M.R.C.S.Eng., M.D. Durh.

Hubbard, A. R. F., 122, Gt. Clowes st., Broughton, Manchester (*T.* 2688 Cent.). M.R.C.S.Eng., L.R.C.P. Lond. 1902. *Ed.* Charing Cross Hosp. Late H.S. Charing Cross Hosp.

Hubbard, D. L., Casa Santa Monica, Bordighera, Italy. M.R.C.S.Eng., L.S.A.Lond. 1886, M.B., B.S.Durh.

Hubbard, J. P., 164, High st., Bloxwich, Walsall. M.R.C.S.Eng. 1886, L. & L.M.R.C.P.I., L.A.H.Dub. *Ed.* Birmingham.

Hubbard, T. C., 63, Lichfield rd., Walsall (*T.* 339). L.R.C.P. & S.Edin. 1874. *Ed.* Glasgow.

Hubbard, W. L., Waterlakes, Edenbridge, Kent (*T.* 13 P.O.). L.S.A.Lond. 1887, M.D.Brux., M.R.C.S.Eng., L.R.C.P.Lond. *Ed.* King's Coll. Hosp. Certif. Factory Surg. *Pub.* Case of Severe Multiple Injuries. Lancet, 1899.

Hubbard, W. St. A. F., 11, Nelson cres., Ramsgate. L.M.S.S.A.Lond. 1902. *Ed.* Charing Cross Hosp. Late H.S. Charing Cross Hosp.

Hubbersty, R. S., Avenue ho., Sunderland (*T.* 499 Nat.). C.M. 1884, M.D.Edin., M.R.C.S.Eng. *Ed.* Edinburgh and Dublin. Late H.S. Peterborough Inf.

Hubert, W. A., Rosebill, Billingsburst, Sussex. M.R.C.S. Eng., L.R.C.P.Lond. 1895. *Ed.* St. George's. Late H.S. & P. St. George's Hosp.

Hubert, W. H., The Brick ho., Billingshurst, Sussex. M.R.C.S.Eng., L.S.A.Lond. 1868. *Ed.* St. George's. Dist. M.O. Horsham Union.

Huckle, A. H. H., 5, Edmund rd., Hastings (*T.* 85 Y). M.R.C.S.Eng., L.R.C.P., L.S.A.Lond. 1895. *Ed.* Guy's. Med. Supt. Hastings Boro' Sanat.

Huddart, C. E. A., 226, Gloucester terr., Hyde pk., W. (*T.* 3484 Western). L.R.C.P. 1902, M.S.A.Lond. *Ed.* Lond. Hosp. M.O. Westbourne Prov. Assoc.

Hudleston, W. E., Capt. R.A.M.C., Mhow, India. M.R.C.S.Eng., L.R.C.P.Lond. 1893.

Hudson, A., Ingleside, Dawlish, S. Devon (*T.* 93). M.R.C.S.Eng., L.R.C.P.Lond. 1893, D.P.H. *Ed.* Bristol and Charing Cross Hosp. M.O. Dawlish Cott. Hosp.

Hudson, A. A., Johannesburg, Transvaal. M.S. 1892, M.D., F.R.C.S.Edin.

Hudson, A. B., Vine ho., Cobham, Surrey (*T.* 37 P.O.). M.R.C.S.Eng., L.R.C.P.Lond. 1891. *Ed.* Guy's.

Hudson, A. C., St. Thomas' Hosp., S.E. M.B., B.S. Camb. 1902.

Hudson, A. H., 109, Knatchbull rd., Camberwell, S.E. L.R.C.P.Lond., M.R.C.S.Eng. 1904. *Ed.* St. Thomas'.

Hudson, A. R. R., 4, Burngreave rd., Sheffield. L.R.C.S. & P.I. 1890, L.M. *Ed.* Dublin. Late Dist. M.O. & P.V. Upper Widnes, Lancs.

Hudson, B., 77, New Cavendish st., W. (*T.* 4085 May.). M.R.C.S.Eng. 1903, M.R.C.P.Lond., B.C., M.D. Camb. *Ed.* St. Bart.'s; Cambridge. Asst. Phys. Roy. Hosp. for Dis. of Chest, City rd.

Hudson, C., D.S.O., Capt. I.M.S., Secunderabad, India M.R.C.S.Eng., L.R.C.P.Lond. 1897.

Hudson, C. T., Major I.M.S., Bombay, India. M.R.C.S. Eng., L.R.C.P.Lond. 1888.

Hudson, E., 154, King's rd., S.W. (*T.* 906 Western). M.R.C.S.Eng., L.R.C.P.Lond. 1900. *Ed.* St. Thomas'. Clin. Asst. Evelina Hosp.

Hudson, E., Lt. Col. I.M.S., Bengal, India. L.S.A. Lond. 1882, F.R.C.S.Eng.

Hudson, E. A., Staff Surg. R.N. (retd.). M.R.C.S.Eng., L.S.A.Lond. 1864.

Hudson, F. H., 12, Water la., Brixton hill, S.W. (*T.* 516*a* Brixton). M.R.C.S.Eng., L.R.C.P.Lond. 1888. *Ed.* Bristol. Late H.S. Leeds Inf.

Hudson, G., Westbourne ho., S. Cliff, Scarborough. M. & L.M.R.C.S.Eng. 1859, M.D.St.And., L.S.A.Lond.

Hudson, H. (Rev.), 9, Stanley st., Blyth, Northumb. L.R.C.P.Lond., M.R.C.S.Eng. 1887. *Ed.* St. Thomas'. Late Med. Missionary Wesleyan Mission. Soc., S. India. *Pub.* Methods of Artificial Feeding of Infants. Ind. Med. Rec., 1898. (Retired.)

Hudson, H. C., Graaff Reinet, Cape Colony. M.B., M.S.Edin. 1889.

Hudson, H. L., Montgomery ho., Infirmary rd., Sheffield (*T.* 1278 Nat.). L.R.C.P.I. 1887. *Ed.* Sheffield. Med. Exam. Prudential Assur. Co.

Hudson, J., Ashville, Audenshaw. M.R.C.S.Eng. 1872, L.S.A.Lond. *Ed.* Leeds.

Hudson, J., Tapawera, Nelson, N.Z. M.B. 1879, L.S.A.Lond., M.R.C.S.Eng. *Ed.* Univ. Coll. and Hosp. Late M.O.H. Nelson dist.

Hudson, J., 42, Crossley terr., Newcastle-on-Tyne (*T.* 89 Nat. Cent.). C.M. 1889, M.D.Glas. *Ed.* Glasgow.

Hudson, J. S., Sarratt Hall, Sarratt, Rickmansworth, Herts. M.R.C.S.Eng., L.R.C.P.Lond. 1894, M.D. Brux. *Ed.* St. Thomas'. M.O. Watford Union, Sarratt Dist.

Hudson, J. W., 5, Parade, Cowes, I. of W. (*T.* 0487). L.S.A.Lond. 1889, L.R.C.P. & S.Edin., L.F.P.S.Glas. *Ed.* Middlesex Hosp.

Hudson, J. W. N., Content, Ramble P.O., Jamaica. L.R.C.P. & S.Edin., L.F.P.S.Glas. 1895.

Hudson, Margaret, The Crossways, Audley rd., Hendon, N.W. M.B., B.S.Lond. 1904, B.A. *Ed.* London Sch. of Med. for Wom. Clin. Asst. New Hosp. for Wom.

Hudson, O. H., Park ho., Chesterfield rd., Sheffield (*T.* 2432). M.R.C.S.Eng. 1883, L.R.C.P.I., L.M. *Ed.* Sheffield and St. Thomas'. M.O.H. Dronfield U.D.C.

Hudson, R., Gortmore, Tralee, Co. Kerry. Lic. Med. Dub. 1865, L.R.C.S.I., L.M. *Ed.* Dublin. Late M.O. Ventry Disp., Dingle Union.

Hudson, R., Rogerstone, Newport, Mon. L. & L.M. R.C.P. & S.I. 1888, M.D.Durh. *Ed.* Dublin.

Hudson, Rose I., 13, Middleby st., Edinburgh. M.B., Ch.B.Glas. 1906, D.P.H.

Hudson, T. J., 6, Mexborough Drive, Chapeltown rd., Leeds. M.R.C.S.Eng. 1879, M.D.Durh., L.R.C.P., L.S.A.Lond. *Ed.* Leeds and Durham. Late H.S. Leeds Pub. Disp. *Pub.* Belladonna and Galvanism in Intestinal Obstruction.

Hudson, T. S. F., Horsley Heath, Tipton, Staffs. L.M.S.S.A.Lond. 1894. *Ed.* Birmingham.

Hudson, T. W., Bank ho., Bootle station, Cumberland. M.R.C.S.Eng. 1853.

Huelin, L. W., The Den, Westbury rd., New Malden, Surrey (*T.* 41 P.O.). M.R.C.S.Eng., L.R.C.P.Lond. 1904. *Ed.* St. Mary's. Late H.S. Gen. Hosp., Northampton.

Hues, F., 152, Soho rd., Handsworth, Birmingham. L.S.A.Lond., M.R.C.S.Eng. 1889.

Hues, H. W., 152, Soho rd., Handsworth, Birmingham. L.S.A.Lond. 1899.

Hueston, J. L., Goolamore Lodge, Bangor-Erris, Co. Mayo. L.F.P.S.Glas. 1878, L.M. *Ed.* Glasgow. M.O. Bangor Disp., Belmullet Union.

Huey, D., Bellavista, Bushmills, Co. Antrim. L.R.C.P. & S.Edin. 1882, L.A.H.Dub. *Ed.* Belfast and Edinburgh. M.O. Bushmills Disp. dist.

Huey, I. M., 75, Holland Pk. Av., W. (*T.* 680 Western). M.B., Ch.B.Glas. 1900. *Ed.* Glasgow. M.O. Met. Prov. Disp., Notting Hill Branch. *Pub.* Thrombosis of the Inferior Vena Cava following Enteric: Recovery, with establishment of the Collateral Circulation. Jour. R.A.M.C., 1904.

Huey, J. J., Ash Mount, Doncaster rd., Mexborough (*T.* 53). L.M.S.S.A.Lond. 1899. *Ed.* Dublin; Glasgow; London, M.O.H.

Huey, J. M., Old Bank ho., Millom, Cumberland. L.R.C.P. & S.Edin., L.F.P.S.Glas. 1904, M.B., B.S. Glas. M.O. Furness Rly. Coy.

Huff-Hewitt, W. E., Willowdene Rhos, Colwyn Bay (*T.* 133). M.B., Ch.B.Vict. 1903, M.B., Ch.B. L'pool. *Ed.* Liverpool and Manchester. M.O. Llandudno and Dist. Electric Traction Construction Coy.

Huggard, W. R., Davos Platz, Switzerland. M.D. R.U.I. 1875, F.R.C.P.Lond., M.A., Swiss Fed. Dip. *Ed.* Galway. H.B.M. Consul, Davos. *Pub.* Handbook of Climatic Treatment, including Balneology.

Huggins, G. M., St. Thomas' Hosp., London (*T.* 1101 Hop.). M.R.C.S.Eng., L.R.C.P.Lond. 1906. *Ed.* St. Thomas'. Off. i/c of Wards for Surgical Infections, St. Thomas' Hosp.

Huggins, S. P., 114, Lr. Richmond rd., Putney, S.W. (*T.* 518 P.O.). M.B. 1896, M.D., L.R.C.P.Lond., M.R.C.S.Eng. *Ed.* St. Bart.'s. Late H.S. St. Bart.'s Hosp.

Huggins, S. T., 32, Compton terr., Highbury, N. (*T.* 7971 Cent.). M.R.C.S.Eng., L.S.A.Lond. 1870, L.R.C.P.Edin. *Ed.* St. Bart.'s.

Hughes, A. B., Linden Croft, Deal, Kent (*T.* 24). M.B., C.M.Glas. 1895. *Ed.* Glasgow. Surg. Oddfellows.

Hughes, A. D., Beaumont, Deal (*T.* 24). C.M. 1886, M.D.Glas. *Ed.* Glasgow. Late R.M.O. Jowai Hosp., Assam. *Pub.* Ankylostomiasis. Glas. Med. Jour., 1896.

Hughes, A. E. Y., 110, Robson st., Liverpool. L.R.C.P. Edin. 1883, L.M. *Ed.* Liverpool.

Hughes, A. FitzR., M.B., B.S.Edin. 1903.

Hughes, A. H., 8, Brunswick terr., Plymouth (*T.* 843). L.S.A.Lond. 1905. *Ed.* Bristol.

Hughes, B. M., Wymondham, Norfolk (*T.* 16 P.O.). L.R.C.P.Lond., M.R.C.S.Eng. 1895. *Ed.* St. Bart.'s.

Hughes, C. A., 13, Aigburth rd., Liverpool (*T.* 397 Lark Lane). M.B., Ch.B.Vict. & L'pool 1903. *Ed.* Liverpool. H.S. Roy. Inf., L'pool.

Hughes, C. H. M., 38, New Cavendish st., W. M.R.C.S. Eng., L.R.C.P.Lond. 1903.

Hughes, C. J., 16, Lr. Fitzwilliam st., Dublin. L. & L.M.K.Q.C.P.I., L. & L.M.R.C.S.I. 1888.

Hughes, C. J., 18, Trafalgar sq., Peckham, S.E. L.R.C.S.I. 1878, L.M. & Lic. Med. R.C.S.I., L.A.H. Dub. *Ed.* Dublin; London. Late Sub-editor Brit. Jour. Dent. Sci.

Hughes, D. A., Greenlands, Ammanford, S. Wales (*T.* 12 X P.O.). M.R.C.S.Eng., L.R.C.P.Lond. 1891, D.P.H. *Ed.* Middlesex Hosp. P.V.

Hughes, D. E., A.M.S. M.D., L.R.C.S.Edin. 1864.

Hughes, D. J., Burry ho., Penclawdd, Glam. M.B., C.M.Edin. 1898. *Ed.* Edinburgh. M.O. & P.V. N. dist. Gower Union.

Hughes, D. M., Abercarn, Mon. M.R.C.S.Eng. 1902, M.B., L.R.C.P.Lond. *Ed.* Univ. Coll. Hosp. Late H.S. U.C.H.

Hughes, D. W., Wymondham, Norfolk. M.R.C.S.Eng. 1861, L.S.A.Lond.

Hughes, E., Ton, Rhondda, Glam (*T.* 63). L.R.C.P. & S.Edin., L.F.P.S.Glas. 1891. Surg. Eastern and Maindy Collieries.

Hughes, E. A., M. 1884, F.R.C.S.Eng., L.R.C.P., L.S.A.Lond.

Hughes, E. B. H., The Workhouse, Newport, Mon (*T.* 318 Nat.). L.R.C.P. & S.Edin., L.F.P.S.Glas. 1896. *Ed.* Newcastle-on-Tyne. M.O. Newport Union Workho.

Hughes, E. C., 6, St. Thomas' st., S.E. (*T.* 1592 Hop.). M. 1904, F.R.C.S.Eng., L.R.C.P.Lond., M.C.Camb., M.A. *Ed.* Cambridge and Guy's. Dem. of Anat. Guy's Hosp.

Hughes, E. E., Woodburn, Bromfield la., Hale, Chesh. M.B., Ch.B.Vict. 1904. *Ed.* M'chester. R.M.O. M'chester Children's Hosp., Pendlebury.

Hughes, E. L., 14, Falkner st., Liverpool (*T.* 14 Y Royal). M.R.C.S.Eng., L.R.C.P.Lond. 1892. *Ed.* Univ. Coll., Lond., and Westminster Hosp. Ophth. Asst. Roy. Inf., L'pool. *Pub.* Squint and Ocular Paralysis.

Hughes, E. O., 102, Queen's rd., Liverpool (*T.* 184 Anfield). M.R.C.S.Eng., L.R.C.P.Lond. 1902. *Ed.* St. Bart.'s.

Hughes, E. T. C., M.R.C.S.Eng., L.R.C.P.Lond. 1906. *Ed.* Univ. Coll. Hosp. Late H.S. Brighton and Hove Hosp. for Wom.

Hughes, E. W. S., Danecourt, Halifax (*T.* 209). M.R.C.S.Eng., L.R.C.P.Lond. 1893. *Ed.* Leeds. Surg. Gt. N. Rly.

Hughes, F. N., L.R.C.P. & S.Edin., L.F.P.S.Glas. 1905.

Hughes, F. P., 27, Fylton av., Horfield, Bristol. M.R.C.S.Eng., L.R.C.P.Lond. 1904.

Hughes, G., Roe Street ho., Macclesfield, Chesh. M.R.C.S.Eng., L.R.C.P.Lond. 1903.

Hughes, G. A., D.S.O., A.M.S. M.B., M.S.Dub. 1875.

Hughes, G. E., A.M.S. L.R.C.S.I. 1885, L. & L.M. K.Q.C.P.I.

Hughes, G. O., M.R.C.S.Eng., L.R.C.P.Lond. 1899.

Hughes, Gerald S., 110, Bootham, York (*T.* 555). M. 1902, F.R.C.S.Eng., M.B., B.S.Lond. *Ed.* Middlesex Hosp. Hon. Anæst. York Co. Hosp. *Pub.* Enterie Intersusception in an Adult. Resection. Recovery. Lancet, 1905.

Hughes, G. T. S., 4, Springfield rd., St. Leonards-on-Sea. L.R.C.P. & S.Edin., L.F.P.S.Glas. 1887.

Hughes, G. W. G., c/o Messrs. Holt & Co., 3, Whitehall pl., S.W. M.R.C.S.Eng., L.R.C.P.Lond. 1902.

Hughes, H., Penrhyn, Deudraeth, Merionethsh. L.S.A. 1896, L.R.C.P.Lond., M.R.C.S.Eng., L.M. *Ed.* Liverpool. School Med. Insp. Festiniog R.D. *Pub.* Puerperal Fever treated with Antistreptococcic Serum—Recovery. B.M.J., 1901.

Hughes, H. C., The Cottage, Llanfairfechan. M.B., M.S., L.R.C.P. & S.Edin., L.F.P.S.Glas. 1887.

Hughes, H. M., Clyde ho., Stockton-on-Tees (*T.* 116 Nat.). M.B.Durh. 1883, M.R.C.S.Eng. *Ed.* Leeds and Newcastle. Hon. Surg. Stockton and Thornaby Hosp.

Hughes, H. O., Abergele, N. Wales. L.R.C.P. & S. Edin. 1882.

Hughes, H. O., Llangollen, N. Wales. L.R.C.P. & S. Edin., L.F.P.S.Glas. 1887, L.M. *Ed.* Glasgow.

Hughes, H. S., Holly grove, Chailey, Lewes. M.R.C.S. Eng. 1855, L.S.A.Lond. *Ed.* Univ. Coll. Hosp.

Hughes, J., Rose Villa, Salt hill, Galway. M.B., B.Ch., B.A.O.R.U.I. 1907. *Ed.* Galway; Belfast.

Hughes, J. Bradley, Menai Bridge, Anglesey. L.R.C.P. Lond., M.R.C.S.Eng. 1899. *Ed.* Liverpool; Newcastle-on-Tyne. Late Res. Med. Supt. Linacre Fever Hosp. *Pub.* Instructions for Health in W. Africa.

Hughes, J. B., 65, Roe st., Macclesfield. M.R.C.S.Eng., L.R.C.P.Lond. 1897, M.B., B.S.Camb.

Hughes, J. D., Fleet Surg. R.N., H.M.S. Jupiter, Channel Fleet. L.R.C.P.Lond., M.R.C.S.Eng. 1885. *Ed.* Guy's.

Hughes, J. E., Cwrtyeadnan, Llanilar, nr. Aberystwith. M.B., C.M.Glas. 1874. *Ed.* Glasgow. M.O.H. Aberystwith Union.

Hughes, J. E., J.P., Derwen, Nevin, Carnarvonsh. L.S.A.Lond. 1861, M.R.C.S.Eng. *Ed.* St. Bart.'s. M.O. Nevin dist. Pwllheli Union.

Hughes, J. H., Raymond ho., Ombersley, nr. Droitwich. M.R.C.S.Eng. 1860, L.R.C.P.Lond. *Ed.* Birmingham. Late M.O. Ombersley dist. Droitwich Union.

Hughes, J. Medwyn, Manor ho., Ruthin, N. Wales (*T.* 3). M.B., C.M.Edin. 1886. *Ed.* Edinburgh. M.O. & P.V. Ruthin Dist.

Hughes, J. R., J.P., Ross cottage, Vale st., Denbigh (*T.* 0195 Grove Place). M.D.Edin., M.R.C.S.Eng. 1851, L.S.A.Lond. *Ed.* Edinburgh. Coroner W. Denbighsh. *Pub.* Diphtheria. B.M.J.

Hughes, L., Bronymaen, Llanfairfechan, N. Wales. M.B., B.S.Edin. 1907.

Hughes, L. E., Cirencester, Gloucestersh. (*T.* 126). M.R.C.S.Eng., L.R.C.P.Lond. 1902. Late H.S. Norwich Hosp.

Hughes, M., Ty Coch, Llanerchymedd, Anglesea. M.B., C.M.Edin. 1895. *Ed.* Edinburgh. M.O. Llanerchymedd dist. and Workho., Anglesey Union.

Hughes, M., Eastbridge, Croydon (*T.* 55 P.O.). M.R.C.S. Eng. 1886, L.D.S. *Ed.* Westminster and Nat. Dent. Hosps. Late Dent. Surg. Croydon Gen. Hosp. *Pub.* Cases of Trismus due to Dental Irritation. Trans. Brit. Dent. Assoc., 1886.

Hughes, N. A. A., Shaftesbury ho., Calverley, nr. Leeds (*T.* 0197 Stanningley). M.R.C.S.Eng., L.R.C.P. Lond. 1900. *Ed.* Leeds. M.O.H. Calverley U.D.C.

Hughes, P. T., London Co. Asylum, Bexley, Kent. M.B., M.S.Edin. 1894.

Hughes, R., The Limes, Walsworth rd., Hitchin, Herts. M.R.C.S.Eng. 1867, L.S.A.Lond.

Hughes, R., Heron ho., Fenton, Stoke-upon-Trent. M.R.C.S.Eng. 1895, M.B., L.R.C.P.Lond. *Ed.* St. Thomas'. M.O.H. Fenton U.S.D.

Hughes, R., Staff Surg. R.N. M.R.C.S.Eng., L.R.C.P. Lond. 1898.

Hughes, R., Bala, Merionethsh. M.R.C.S.Eng., L.S.A. Lond. 1857.

Hughes, R. H., 3, Windsor villas, Plymouth (*T.* 253). M.R.C.S.Eng. 1872, M.B.Camb. *Ed.* Cambridge and Guy's. Late Asst. Surg. S. Devon and E. Cornwall Hosp.

Hughes, R. H. St. B. E., Surg. R.N., H.M.S.Niger, Portsmouth. M.R.C.S. Eng., L.R.C.P. Lond. 1902.

Hughes, R. J., Linacre ho., Stanley rd., Bootle, Liverpool. L.R.C.P., L.R.C.S.Edin., L.M. 1873. *Ed.* Cork; Edinburgh.

Hughes, R. J., Grove pl., Denbigh, N. Wales. M.B., B.S.Durh., L.S.A.Lond. 1894.

Hughes, R. L., 101, Endlesham rd., Balham, S.W. L. 1878, M.R.C.P.I., L.K.Q.C.P.I., L.R.C.S.I. *Ed.* Dublin. Surg. Roy. Irish Constabulary.

Hughes, R. M., Denham ho., Pontypool, Mon. L.S.A. Lond. 1891, L.A.H.Dub. 1892, L.M.S. 1908. *Ed.* Univ. Coll., Lond.; Middlesex Hosp.

Hughes, R. T., 1, Heath Bank rd., Devonshire pk., Birkenhead. M.R.C.S.Eng., L.R.C.P.Lond. 1895.

Hughes, S., 12, Carlton cres., Southampton (*T.* 0806). L.S.A.Lond. 1884, M.B., C.M.Edin., M.R.C.S.Eng. *Ed.* Liverpool and Edinburgh. M.O. Southampton Disp.

Hughes, S., South Hayes, King's av., Clapham pk., S.W. M.R.C.S.Eng., L.R.C.P.Lond. 1897. *Ed.* Guy's.

Hughes, S. H., 173, Macquarie st., Sydney, Australia. M. 1888, F.R.C.S.Eng., L.R.C.P., L.S.A.Lond. *Ed.* St. Bart.'s.

Hughes, T. C., Park Hospital, Hither Green, Lewisham, S.E. L.S.A. 1891, L.R.C.P.Lond., M.R.C.S.Eng.

Hughes, T. H. J. E., Westmorland Sanatorium, Meathop, Grange-over-Sands. L.R.C.P.Lond., M.R.C.S. Eng. 1900. *Ed.* St. Mary's. Med. Supt. Westmorland Sanat.

Hughes, T. J., Garthmyl, Geraldine, N.Z. M.B., Ch.B. Edin. 1907. *Ed.* Edinburgh. A.H.S. Roy. Devon and Exeter Hosp.

Hughes, T. M., Woodburn, Broomfield la., Hale, Altrincham. M.R.C.S.Eng., L.R.C.P.Lond. 1905, L.D.S. *Ed.* Manchester and St. Bart.'s. Late H.S. M'chester Roy. Inf.

Hughes, T. M., 362, Soho rd., Handsworth, Staffs. M.R.C.S.Eng., L.S.A.Lond. 1880. *Ed.* Charing Cross Hosp. Late M.O. Cornwall Works (Tangyes Ltd.).

Hughes, T. W., Abereerch rd., Pwllheli. L.F.P.S.Glas., L.S.A.Lond. 1880. *Ed.* Manchester. *Pub.* Tetanus Cure by Calabar Bean. Glas. Med. Jour.

Hughes, W., Bodlondet, Waenfawr, Carnarvonsh. M.R.C.S.Eng. 1869, L.A.H.Dub. *Ed.* Glasgow. M.O. & P.V. Waenfawr dist. Carnarvon Union.

Hughes, W., 8, Shenshaka Machi, Akasaka, Tokyo, Japan. L.R.C.P. & S.Edin. 1903, M.B.Durh. *Ed.* Edinburgh.

Hughes, W. H., Latchford ho., Ashton-under-Lyne (*T.* 266). M.B., C.M.Edin. 1889, B.Sc. *Ed.* Edinburgh. Hon. Surg. Dist. Inf.

Hughes, W. J., 18, Kenilworth sq., Rathgar, Co. Dublin. M.B., B.S.R.U.I. 1891.

Hughes, W. K., 22, Collins st., Melbourne, Australia. M.R.C.S.Eng., L.R.C.P.Lond. 1890.

Hughes, W. S., Claybury Asyl., Woodford Bridge, Essex (*T.* 31). M.R.C.S.Eng., L.R.C.P.Lond. 1903. *Ed.* Cardiff and St. Mary's. A.M.O. London Co. Asyl., Claybury.

Hugill, G. F., 197, Balham High rd., S.W. (*T.* 1220 Battersea). M.R.C.S.Eng., 1884, M.D.Durh., L.R.C.P., L.S.A.Lond., L.M. *Ed.* Guy's and Dublin. Late Surg. P. & O. S.N. Co.

Hugo, D. de V., Adderley ho., Worcester, Cape Colony (*T.* 12). M.B., C.M.Edin. 1884. *Ed.* Edinburgh. Dist. Surg. Worcester, C.C.

Hugo, E. H., Charing Cross Hosp., W.C. M.B., B.S. Lond. 1907. *Ed.* Charing Cross Hosp. H.P. Charing Cross Hosp.

Hugo, E. V., Major I.M.S., Bengal, India. M. 1889, F.R.C.S.Eng., L.R.C.P., M.D., B.S.Lond.

Hugo, J. H., D.S.O., Capt. R.A.M.C., Punjab. M.R.C.S. Eng., L.R.C.P. 1895, M.B., B.S.Lond.

Hugo, R. M., Woodcote lodge, Purley, Surrey (*T.* 372 Croydon). L.R.C.P.I. 1886, M.D.Durh., F.R.C.S.I., L.M., D.S.M. *Ed.* Duhlin. Late H.S. Nat. Eye and Ear Inf., Duh.

Hugoe, W. P., Treleggan, Trewithian, nr. Grampound Road, Cornwall. M.R.C.S.Eng. 1855, L.S.A.Lond. *Ed.* King's Coll., Lond. Late Dist. M.O. Kea and W. Kenwyn dists. Truro Union.

Huie, H. G., Hotel Paradiso Diano Marina, Riviera di Ponente, Italy. M.S. 1890, M.D.Edin.

Hulbert, E. B., 77, Welbeck st., W. (*T.* 3862 Pad.). M.B. 1889, M.D.Durh., M.R.C.S.Eng., L.R.C.P.Lond. *Ed.* Univ. Coll., Lond., and Newcastle-on-Tyne. Late Snr. H.P. Gen. Inf., Leeds. *Pub.* Hypothermia. Lancet, 1900.

Hulbert, G. P. Y., 94, Brownhill rd., Catford, S.E. (*T.* 70 Lee Green). L.S.A.Lond. 1898. *Ed.* Birmingham; Gt. N. Central and Charing Cross Hosps. Med. Ref. Wesleyan, General, and Britannic Insur. Cos.

Hulbert, H. L. P., Towcester Vicarage, Northants. M.R.C.S.Eng., L.R.C.P.Lond. 1901, M.B., B.C. Camb., D.P.H., M.A. *Ed.* Cambridge and St. Bart.'s. Late Asst. M.O. M'chester Educ. Cttee.

Hulbert, J. G., Major I.M.S., Ambala, India. M.R.C.S. Eng., L.R.C.P.Lond. 1891, M.B., B.S.Camb.

Hulke, F. B., Admiralty ho., Deal (*T.* 0179). M.R.C.S. Eng., L.R.C.P.Lond. 1886. *Ed.* Middlesex Hosp. M.O. Post Office.

Hulke, S. B., Ivy ho., Walmer. M. 1893, F.R.C.S. Eng., L.R.C.P.Lond.

Hull, A. J., R.A.M.C. M.R.C.S.Eng., L.R.C.P. L.S.A. Lond. 1897. *Ed.* Guy's. Clin. Asst. Roy. Westminster Ophth. Hosp.

Hull, Charlotte E., Medical Mission, Rewari, Punjab, India. M.B., B.S.Lond. 1895.

Hull, E. G., 510, High rd., Streatham common, S.W. (*T.* 417). B.Ch. 1881, M.D.Dub., D.S.M., M.A. *Ed.* Duhlin. Late Surg. Stockton-on-Tees Hosp.

Hull, H. W., Surg. R.N., H.M.S. Pathfinder, Home Fleet. L.R.C.P.Lond., M.R.C.S.Eng. 1893. *Ed.* London Hosp.

Hull, W., Armidale, N.S.W. L.S.A., L.R.C.P.Lond., M.R.C.S.Eng. 1882, M.D.Lond.

Hulme, E., 6, Cambridge rd., Southport. M.B., B.S. Vict. 1905.

Hulme, E. C., 193, Ormskirk rd., Wigan. M.B., Ch.B. Vict. 1900. *Ed.* Manchester. Late H.S. Devonsh. Hosp., Buxton.

Hulme, G. F., Montague rd., Felixstowe. M.B., C.M. Edin. 1892. *Ed.* Edinhurgh. [1886.

Hume, D., 97, Hanhury st., E. L.R.C.P. & S.Edin.

Hume, D. W., 127, Lr. Clapton rd., N.E. M.R.C.S. Eng., L.R.C.P. 1906, M.B., B.S.Lond. *Ed.* St. Bart.'s. H.S. St. Bart.'s Hosp.

Hume, F. N., North-Western Hosp., Lawn rd., Hampstead, N.W. M.R.C.S.Eng. 1876, L.R.C.P.Lond.

Hume, G. H., 4, Ellison pl., Newcastle-on-Tyne. L. 1866, F.R.C.S., M.D.Edin.

Hume, J., Glenfriars, Jedburgh, N.B. (*T.* 3 X 1). L.R.C.S.Edin. 1855. *Ed.* Edinhurgh. M.O.H.

Hume, J., 15, Acre la., Brixton, S.W. C.M. 1884, M.D. Edin., D.P.H. *Ed.* Edinhurgh. M.O. L.C.C. Home for Mentally Defective Boys, Acre la.

Hume, J., 17, Marshall pl., Perth (*T.* 9 Y 4). M.B., C.M.Edin. 1893. *Ed.* Edinhurgh; Dundee. Hon. Treas. Perth Branch B.M.A.

Hume, J. H., Glenfriars, Jedburgh, N.B. (*T.* 3 X 1). M.B., Ch.B.Edin. 1905. *Ed.* Edinburgh.

Hume, N. H., 61, Oshorne rd., Newcastle-on-Tyne. M.B., B.S.Durh. 1904.

Hume, W., 15, Viewforth terr., Edinhurgh. M.B., Ch.B. 1902, F.R.C.S.Edin. *Ed.* Edinhurgh. Snr. H.S. Edin. Roy. Inf.

Hume, W. A., 127, Lr. Clapton rd., N.E. (*T.* 2176 Dalston). L.S.A.Lond. 1879, M.R.C.S.Eng. *Ed.* St. Bart.'s.

Hume, W. E., Roy. Infirmary, Newcastle-on-Tyne. M.B., B.S.Camb. 1904.

Humfrey, R. E., Capt. R.A.M.C., Belgaum, India. L. & L.M.R.C.P. & S.I. 1904.

Hummel, J. J., 152, Woodsley rd., Leeds. M.B., Ch.B.Leeds 1906, M.Sc. *Ed.* Leeds. Late H.P. Gen. Inf., Leeds.

Humphery, F. W., 65, Onslow gdns., S.W. M.R.C.S. Eng. 1881, M.B.Oxfd.

Humphery, G. P., Wellgarth ho., Armley, Leeds. (*T.* 1125). M.B., C.M.Edin. 1893. *Ed.* Edinburgh. Surg. D Div. Leeds City Police.

Humphreys, C. E., Mountcincinion, Llanfair Caereinion, Montgomerysh. L.S.A.Lond. 1883, M.R.C.S.Eng. *Ed.* London Hosp. Coroner Montgomerysh. *Pub.* Fracture of Skull. Lancet, 1886.

Humphreys, C. S., 20, Avenue cres., Mill Hill pk., Acton, W. M.R.C.S.Eng. 1883, M.D.Brux.,L.R.C.P., L.S.A.Lond. *Ed.* Westminster Hosp. Late H.P. Westminster Hosp.

Humphreys, E. A., Gransmoor lodge, Wythenshawe rd., Northenden, Chesh. L.S.A.Lond. 1892, L.M., L.M.S. *Ed.* Manchester. Med. Ref. P.O.

Humphreys, F. R., 2, Chalcot gdns., England's la., Hampstead, N.W. (*T.* 235 P.O.). M.R.C.S.Eng., L.R.C.P., L.S.A.Lond. 1884. *Ed.* Guy's. Exam. Probationary Nurses, Lond. Hosp. Nursing Sch. *Pub.* Hunterian Soc. Annual Oration. 1905.

Humphreys, F. W., 44, Addison gdns., W. M. 1865, F.R.C.S.Eng., L.R.C.P.Lond. *Ed.* Guy's. Surg. Col. V.D.

Humphreys, G. J., The Chestnuts, Queen's rd., Uxhridge, Mddx. L.S.A.Lond. 1903. *Ed.* St. Bart.'s.

Humphreys, H., St. Aubin's, St. Marychurch rd., Torquay. M.R.C.S.Eng., L.S.A.Lond. 1872, M.D.Camb.

Humphreys, J., Trawsfynydd, Merionethsh. L.R.C.P. Edin., L.F.P.S.Glas. 1882. *Ed.* Glasgow. M.O. Trawsfynydd dist. Festiniog Union.

Humphreys, J., Rath ho., Murroe, Co. Limerick. L. & L.M.R.C.P. & S.I. 1908.

Humphreys, M. H., 2, Leyburn terr., Dover. M.R.C.S. Eng., L.S.A.Lond. 1861.

Humphreys, R., 6, Knowsley drive, Cressington pk., Liverpool (*T.* 103 Garston). M.B., C.M.Edin. 1882. *Ed.* Edinburgh; Liverpool. Asst. Surg. Samaritan Hosp. for Wom., Liverpool.

Humphreys, W. C., Northampton lodge, Swansea. L.S.A.Lond., M.R.C.S.Eng. 1881.

Humphries, C. J., Stockhridge ho., Donaghadee, Co. Down. M.D.R.U.I. 1885.

Humphris, F. H., 8, W. Chapel st., Mayfair, W. (*T.* 65 May.). L.R.C.P.Lond. 1896, M.R.C.S.Eng., F.R.C.P. Edin., M.D., C.M.Brux., L.M. *Ed.* Univ. Coll., Lond.; Edinburgh; Brussels. Late Tutor, Univ. Brussels. *Pub.* What is Pain? An Inquiry into its Nature and Origin.

Humphry, A. D., Kurseong, Bengal, India. M.R.C.S. Eng., L.R.C.P.Lond. 1891.

Humphry, C. H., Lr. Camden, Chislehurst, Kent. M.R.C.S.Eng., L.S.A.Lond. 1862. *Ed.* Cambridge and St. Bart.'s. Late H.S. St. Bart.'s Hosp.

Humphry, E., Townsville, Queensland, Australia. (*T.* 64). L.S.A. 1882, L.R.C.P.Lond., M.R.C.S.Eng. *Ed.* St. Bart.'s. Govt. M.O.

Humphry, E. S., Southern Cross, W.Australia. M.R.C.S. Eng., L.R.C.P.Lond. 1892. *Ed.* St. Bart.'s. Late H.S. St. Bart.'s Hosp.

Humphry, J., 1, Craven rd., Reading. M.R.C.S.Eng., L.S.A.Lond. 1849. *Ed.* Univ. Coll., Lond. Late Med. Supt. Bucks Co. Asyl.

Humphry, L., Lensfield, Cambridge (*T.* 414 Nat.). M.R.C.S.Eng. 1879, M.D.Camb., F.R.C.P.Lond., M.A. *Ed.* Cambridge and St. Bart.'s. Phys. Addenbrooke's Hosp., Cambridge. *Pub.* Congenital Malformation of the Heart. Allbutt's System of Med.

Humphry, L., A.M.S. M.R.C.S.Eng., L.R.C.P.Lond. 1898.

Humphry, P. R., 8, St. John's st., Chichester (*T.* 137 Nat.). M.R.C.S.Eng., L.R.C.P.Lond. 1904. *Ed.* St. George's.

Humphry, R., 8, St. John's st., Chichester. M.R.C.S. Eng. 1875, L.R.C.P.Edin. M.O.H. Chichester.

Humphry, R. E., 1, Craven rd., Reading. M.R.C.S. Eng., L.R.C.P.Lond. 1904. *Ed.* Univ. Coll. Hosp. Lond. Late H.S. Vict. Hosp. for Chil., S.W. *Pub.* Hyperpyrexia following Traumatism. B.M.J.

Humphrys, A. A., 98, Caledonian rd., N. (*T.* 958 North). L.R.C.P. & S.Edin., L.F.P.S.Glas. 1897. *Ed.* St. Bart.'s and Edinburgh. Late Med. Ref. Rock Insur. Co. *Pub.* Effects of Baking Powder. B.M.J., 1904.

Humphrys, C. B., Eagle ho., Blandford, Dorset. L.R.C.P. & S.Edin., L.F.P.S.Glas. 1888.

Humphrys, R., Fleet Surg. R.N. (retd.). L.R.C.S.I. 1856. [R.C.P. & S.I. 1896.

Hungerford, G., Colonial Service, S. Nigeria. L. & L.M.

Hungerford, L. M. T., The Vasse, Sussex Dist., W. Australia. L. & L.M.K.Q.C.P.I., L. & L.M.R.C.S.I. 1889.

Hungerford, R., A.M.S. L.R.C.S.I. 1853.

Hunnard, A., The Elms, Mansfield, Notts (*T.* 2). M.R.C.S.Eng., L.R.C.P. 1894, M.B., B.S.Lond. *Ed.* Univ. Coll., Lond. Late H.P. U.C.H. *Pub.* Rupture of Bladder, Operation, Recovery.

Hunstone, G., 74, Waterloo rd., Blackpool. M.R.C.S. Eng., L.S.A.Lond. 1861. *Ed.* Manchester. Late M.O. & P.V. Cheetham dist. Prestwich Union. *Pub.* Hunston's Inhalation Cure of Consumption and Bronchitis.

Hunt, A. D., 78, Kedleston rd., Derby (*T.* 636 Y). M.B., Ch.B.Vict. 1903, M.D.L'pool. *Ed.* Liverpool. Late Surg. Tutor & Reg. L'pool Roy. Inf.

Hunt, A. H. W., Manor ho., Tettenhall, Wolverhampton (*T.* 132). L.R.C.P.Lond. 1889, M.R.C.S.Eng. *Ed.* Westminster Hosp. Hon. Surg. Gen. Hosp., Wolverhampton.

Hunt, A. M., Coolaney, Co. Sligo. L.A.H.Dub. 1887, L.R.C.S.I.

Hunt, A. W. D., Chagford, R.S.O., Devon. M.R.C.S. Eng., L.R.C.P.Lond. 1899. *Ed.* Middlesex Hosp. H.P. Hosp. for Consump. and Dis. of Chest, Brompton.

Hunt, D. de V., Aubrey ho., Cathedral rd., Cardiff (*T.* 543 Nat.). L.R.C.S.I. 1874, L.R.C.P.Edin., L.M. *Ed.* Cork and Dublin. M.O. i/c Ord. Survey.

Hunt, E., Harlington, Newton Abbot, S. Devon. M.R.C.S.Eng., L.R.C.P.Lond. 1893. *Ed.* Guy's. Surg. Newton Abbot Hosp.

Hunt, E. A., Crouched Friars, Colchester (*T.* 12). M.R.C.S.Eng. 1878, L.R.C.P.Edin., L.S.A.Lond. *Ed.* St. George's. Hon. Cons. Surg. Essex and Colchester Hosp. *Pub.* Tuberculosis in the Idiot, Imbecile, and Feeble Minded.

Hunt, E. G., 21, Foregate, Stafford (*T.* 0195). M.R.C.S. Eng. 1883, L.R.C.P.Lond., M.D.Durh. *Ed.* Guy's. Late Asst. M.O. Met. Asyl. Board.

Hunt, E. H., M.O. N.G.S. Rly., Secunderabad, Deccan, India. M. 1900, F.R.C.S.Eng., L.R.C.P.Lond., M.B., M.S.Oxfd.

Hunt, E. L., C.M.G., 81, George st., Limerick. L. & L.M. R.C.P. & S.I. 1894.

Hunt, E. L., Panerihat, Mangaldai, Assam, India. M.R.C.S.Eng., L.R.C.P.Lond. 1897.

Hunt, E. R., 3, Goldsmid rd., Brighton (*T.* 1762 Nat.). M.R.C.S.Eng., L.R.C.P.Lond. 1898, M.D., B.C. Camb., M.A. *Ed.* St. Mary's; Cambridge. Late H.P. St. Mary's Hosp. *Pub.* Subphrenic Abscess. Trans. Lond. Med. Soc., vol. XXVIII.

Hunt, G. A., Stoneleigh ho., Clissold Pk., N. L.R.C.P. Edin. 1876, M.R.C.S.Eng.

Hunt, G. B., 1, Pavilion terr., Scarborough (*T.* 163). M.B. 1894, M.D., B.S., L.R.C.P.Lond., M.R.C.S.Eng. *Ed.* Univ. Coll., Lond. Surg. Scarborough Hosp.

Hunt, G. H., Villa Margherita, San Remo, Italy (*T.* 127). M.R.C.S.Eng. 1896, M.B., B.C.Camb., L.R.C.P. Lond. *Ed.* Cambridge and St. Mary's.

Hunt, H., Surg. R.N., H.M.S. Leander, Home Fleet. L. & L.M.R.C.P. & S.I. 1894.

Hunt, H. F. P., Newlands, Huyton, nr. Liverpool (*T.* 45 Huyton). B.Ch. 1885, M.D.Dub., L.M., B.A. *Ed.* Dublin. M.O.H. Huyton ē Roby. *Pub.* The Antiseptic treatment of Enteric Fever. S.A. Med. Jour.

Hunt, H. J., J.P., 19, Park view, Harrogate. M.R.C.S. Eng. 1863, L.R.C.P., L.S.A.Lond. *Ed.* King's Coll., Lond. Late Hon. Surg. Roy. Bath Hosp., Harrogate.

Hunt, H. L., 412, West End av., New York, U.S.A. (*T.* 9959 Riverside). M.D. West Univ., Canada, 1902, L.R.C.P. & S.Edin., L.F.P.S.Glas. *Ed.* London (Canada); Edinburgh. Lect. on Physical Diagnosis N.Y. Polyclinic Med. Sch. and Hosp. *Pub.* Dr. Homer Undane.

Hunt, H. R., Fort Filabusi, Matabeleland, Rhodesia. M.B., M.S.Edin. 1887.

Hunt, H. W., M.R.C.S.Eng. 1881, L.S.A.Lond.

Hunt, J. A., Brookfield, Borrowash, Derbyshire. M.R.C.S. Eng. 1875, L.R.C.P.Edin.

Hunt, J. M., 55, Rodney st., Liverpool (*T.* 2319 Royal). M.B., C.M.Glas. 1881. *Ed.* Glasgow and Vienna. Laryngologist & Aurist L'pool Roy. Inf. *Pub.* Benign Growths of the Larynx. Encyc. Med.

Hunt, J. P., The Common Room, Lincoln's Inn, W.C. L. 1864, F.R.C.S.I., M.D.Glas.

Hunt, J. W., P.O. Box 1194, Johannesburg, S.A. M.R.C.S.Eng. 1899, L.R.C.P., M.B.Lond. *Ed.* St. Mary's. Late Snr. Asst. M.O. Hendon Inf.

Hunt, J. W., 208, Upp. Clapton rd., N.E. (*T.* 1592 Dalston). M.R.C.S.Eng. 1876, M.D., B.S.Lond. *Ed.* Univ. Coll. Hosp. Late H.P. U.C.H.

Hunt, L., 1, Graham's pl., Perth (*T.* 7). M.B., C.M. Glas. 1876. *Ed.* Glasgow. M.O. Perth P.C.

Hunt, L. C., Surg. R.N., H.M.S. Europa, Devonport. M.R.C.S.Eng., L.R.C.P.Lond. 1902.

Hunt, L. G., 104, Queen's rd, Richmond, Surrey. L.F.P.S.Glas., L.R.C.P.Edin. 1873.

Hunt, L. V., 18, Fair st., Drogheda, Co. Louth. Lic. Med.Surg. 1906, M.B., B.Ch., B.A.O.Duh. *Ed.* Dublin. Late Asst. M.O. Guinness Brewery.

Hunt, R., The Priory, Camp rd., Leeds. M.R.C.S.Eng. 1873, L.R.C.P.Edin.

Hunt, R., 54, Preston New rd., Blackburn. M.R.C.S. Eng. 1877. L.R.C.P.Lond.

Hunt, R. B., 1, Gladstone av., Noel pk., Wood Green, N. L. & L.M.R.C.P. & S.I. 1892.

Hunt, R. N., Capt. R.A.M.C., M.B., B.S.Dub. 1900.

Hunt, S., Capt. I.M.S., Kherwara, India. M.R.C.S. Eng., L.R.C.P.Lond. 1897.

Hunt, S., Spondon, nr. Derby. M.R.C.S.Eng., L.R.C.P. Lond. 1900. *Ed.* St. Thomas'. Late H.S. St. Thomas' Hosp.

Hunt S. B., I.M.S. (retd.), 75, George st., Limerick. L.R.C.S.I., L.R.C.P.Edin. 1864, L.M. *Ed.* Dublin. Late P.M.O. Bangalore and S. Dists.

Hunt, T., York ho., Heywood, Manchester. M.S. 1878, M.D.Glas. *Ed.* Glasgow. Dist. M.O. Heywood.

Hunt, T. H., Ravenslea, Whalley rd., Manchester. M.R.C.S.Eng., L.S.A.Lond. 1870. *Ed.* Manchester.

Hunt, T. H., Crevenagh, King Cross rd., Halifax, Yorks (*T.* 0879). M.B. 1895, M.D., B.S.Lond. *Ed.* Manchester and Leeds. M.O. Halifax Roy. Inf.

Hunt, W. A., Tyndale, Yeovil. M.R.C.S.Eng. 1867, L.R.C.P.Lond. *Ed.* King's Coll., Lond. Late Dent. Surg. Yeovil Hosp. *Pub.* Intra Uterine Peritonitis. Obst. Soc. Trans., 1867. [1862.

Hunter, A., Belize, Brit. Honduras. L.R.C.S.Edin.

Hunter, A., 17, Holmhead st., Glasgow. M.B., B.S. Glas. 1906. [L.R.C.P.Edin.

Hunter, A., Ballybay, Co. Monaghan. L.R.C.S.I. 1883,

Hunter, A., 24, Buccleuch pl., Edinburgh. M.B., Ch.B. Edin. 1901, B.Sc., M.A. *Ed.* Edinburgh; Berlin; Heidelberg. Carnegie Fellow. *Pub.* Hydrolyse des Vitellins.

Hunter, A., c/o Campbell, 39, Marchmont cres., Edinburgh. M.B., B.S.Edin. 1907.

Hunter, A. C., Fordsburg, Johannesburg, S. Africa. L.R.C.P. & S.Edin., L.F.P.S.Glas. 1887.

Hunter, A. E., Cockburn st., Highfield, Falkirk (*T.* 54). Ch.B. 1901, M.D.Edin. *Ed.* Edinburgh. Late H.P. & S. Roy. Inf., Edin.

Hunter, C., 222, Portage av., Winnipeg, Manitoba, Canada. M.B., B.S.Ahcrd. 1899.

Hunter, C., Carrickmore, Co. Tyrone. L.R.C.P. & S. Edin. 1872. *Ed.* Dublin. M.O. Omagh No. 2 Disp. Dist.

Hunter, C. B., Sierra Leone, W. Africa. M.B., C.M. Glas. 1881. *Ed.* Glasgow. Colonial Serv., W. African Med. Staff. [L.R.C.P.Lond.

Hunter, C. B., I.M.S., Bengal. M.R.C.S.Eng. 1877,

Hunter, C. H., Port Tennant rd., Swansea. M.R.C.S. Eng., L.R.C.P.Lond. 1896. *Ed.* Guy's Hosp.

Hunter, C. Stewart, Hazelside, Darvel, Ayrsh. (*T.* 077). L.R.C.P. & S.Edin., L.F.P.S.Glas. 1903, L.M. *Ed.* Edinburgh; London. Late R.M.O. York Disp. *Pub.* The Treatment of Surgical Emergencies and Minor Accidents.

Hunter, C. W., Koffyfontein, Orange River Colony. M.B., C.M.Edin. 1886. *Ed.* Edinburgh. Dist. Surg. Koffyfontein.

Hunter, D., W. Ham Boro' Asylum, Goodmayes, Essex (*T.* 16 Ilford). L.S.A.Lond. 1893, M.B., B.C.Camb., M.A. *Ed.* Cambridge; London Hosp.; Manchester. Med. Supt. W. Ham Boro' Asyl. *Pub.* Juvenile General Paralysis. Lancet, 1899.

Hunter, D. F., 2, Brompton av., Sefton pk., Liverpool. M.B., B.S.Dub. 1908.

Hunter, D. G., Wollongong, N.S.W. M.B., Ch.B.Glas. 1905, M.A. *Ed.* Glasgow. Late H.S. Durham Co. Hosp. *Pub.* Case of Chorion Epithelioma; Hysterectomy; Recovery.

Hunter, D. W., Carterton, Wairarapa, N.Z. M.B., B.S.Glas. 1901.

Hunter, E. J., 6, High st., Gosport (*T.* 36A Nat.). L.F.P.S.Glas. 1875, L.R.C.P.Edin., L.M. *Ed.* Glasgow. M.O.H. Gosport and Alverstoke U.D.C.

Hunter, E. V., Belgaum, India. Lic.Med.Surg. Ceylon 1903. *Ed.* Colombo.

Hunter, G., 33, Palmerston pl., Edinburgh. M.S. 1867, M.D., F.R.C.S.Edin.

Hunter, G., 1, Bellahouston terr., Glasgow. L.F.P.S. Glas. 1882.

Hunter, G. D., M.B., M.S.Glas. 1896.

Hunter, G. D., D.S.O., Lt. Col. R.A.M.C., c/o Headquarters Staff, Cairo. M.R.C.S.Eng. 1883, L.S.A. Lond.

Hunter, G. F., 72, Hardgate, Aberdeen. M.B., B.S. Aberd. 1908.

Hunter, G. H., Haughley, Suffolk. M.R.C.S.Eng., L.S.A.Lond. 1885, D.P.H.

Hunter, G. Y. C., Major I.M.S., Bengal, India. M.R.C.S. Eng., L.R.C.P.Lond. 1890.

Hunter, H., Ashhurton, Canterbury, N.Z. M.B., B.S. Dub. 1901.

Hunter, H. B., 63, Montgomery st., Edinburgh. M.B., B.S.Edin. 1907.

Hunter, I. W. W., St. Kilda, Melbourne, Australia. M. 1898, F.R.C.S.Eng., L.R.C.P.Lond.

Hunter, J., Dreghorn, Ayrsh. M.D.Glas., L.R.C.S. Edin. 1864. *Ed.* Glasgow. (Retired.)

Hunter, J., St. Catherine's, Linlithgow. M.S. 1878, M.D.Edin.

Hunter, J., Rosetta, Liherton, Midlothian. F.R.C.S. Edin. 1878.

Hunter, J., Corran, Lochgilphead, Argylesh. M.B., C.M.Edin. 1883. *Ed.* Edinburgh and Glasgow. M.O. & Vaccinator parishes of Glassary and N. Knapdale.

Hunter, J., East av., Clarendon pk., Leicester. M.S. 1885, M.D.Edin.

Hunter, J., Invercargill, N.Z. M.D., M.S.R.U.I. 1888, L.M.

Hunter, J., Scotstoun villa, Scotstoun, Glasgow. M.B., M.S.Glas. 1893.

Hunter, J., Garthland Mains, Stranraer. M.B., Ch.B. Glas. 1905. *Ed.* Glasgow and Edinburgh. H.S. Roy. Cornwall Inf., Truro.

Hunter, J., L.R.C.P. & S.Edin., L.F.P.S. 1894, M.B., M.S.Glas.

Hunter, J., Primrose Hill, Cockburnspath, Berwicksh. M.B., Ch.B.Edin. 1902, D.P.H., C.T.D. *Ed.* Edinburgh. Surg. & Agent Admiralty, Coastguard Station, Cockburnspath.

Hunter, J., I.M.S., Madras. M.B., M.S.Dub. 1874.

Hunter, J., St. Catherines, Linlithgow. M.B., B.S. Edin. 1898.

Hunter, J., 34, Belgrave terr., Aberdeen. M.B., B.S. Aberd. 1907.

Hunter, J. A., Newcastle, Ontario, Canada. L.R.C.P. & S.Edin. 1881.

Hunter, J. A., Beechwood, Wigtown, Wigtownsh. M.B., C.M.Edin. 1896. *Ed.* Edinburgh; Univ. Coll. Hosp.; Dublin. M.O. Kirkinner.

Hunter, J. B., 31, St. James st., Paisley. M.D., C.M. Glas. 1862. *Ed.* Glasgow. Parochial M.O. Paisley No. 2 dist. *Pub.* Free Med. Aid by Free Hosps. and a Civil Med. Service.

Hunter, J. B. D., c/o Messrs. Henry S. King & Co., 9, Pall Mall, S.W. M.B., B.S.Glas. 1902.

Hunter, J. D., 65, La Merced, Arequipa, Peru. M.D. 1858, L.R.C.S.Edin. Hon. Pres. Med. Soc., Arequipa. *Pub.* Observations on Dysentery.

Hunter, J. Ewing, Millig, Helensburgh, Dumbartonsh. (*T.* 22). M.B., C.M.Glas. 1888. *Ed.* Glasgow; Paris. Vis. Phys. & Surg. Victoria Inf., Helensburgh. *Pub.* Is soft Music a calmative in cases of Fever?

Hunter, J. H., Havelock st., S. Shields (*T.* 44 Nat.). B.S. 1893, M.D.Durh., B.Hy. *Ed.* Newcastle-on-Tyne. Asst. Surg. Ingham Inf.

Hunter, J. H., 3, Easson's Angle, Dundee (*T.* 897). M.B., Ch.B.St.And. 1903. *Ed.* Dundee and St. Andrew's. Late Res. Med. Asst. Roy. Inf., Dundee.

Hunter, Jessie S. B., Bracebridge Asyl., nr. Lincoln. M.B., Ch.B.Glas. 1899. *Ed.* Glasgow. Jnr. Asst. M.O. Bracebridge Asyl.

Hunter, J. W. M., Bridgway ho., Arkwright st., Nottingham. L.R.C.P. & S.Edin., L.F.P.S.Glas. 1908.

Hunter, Kate M., 21, Thurloe sq., S.W. (*T.* 1508 Kens.). L.S.A.Lond.1894, D.P.H. *Ed.* London Sch. of Med. for Wom. Asst. M.O. to L.C.C. (Educ.).

Hunter, M., Hutton ho., Ferryhill, Co. Durham. M.B., Ch.B.Glas. 1901. *Ed.* Glasgow. Late Surg. S.S. City of Khios.

Hunter, M., Magherafelt, Co. Derry. M.D.Miami 1871, L.S.A.Lond.

Hunter, M. O., Urquhart Lodge, Brading, I. of W. (*T.* 19). M.R.C.S.Eng., L.R.C.P.Lond. 1905, M.A. *Ed.* St. George's. Late Clin. Asst. Roy. Hosp. for Dis. of Chest, City rd., E.C.

Hunter, P. D., E. Sussex Co. Asylum, Hellingly. M.R.C.S.Eng., L.R.C.P.Lond. 1902. *Ed.* Guy's Hosp. Late Asst. M.O. Durham Co. Asyl.

Hunter, P. S., School ho., Porthlethen, Kincardinesh. M.B., B.S.Aberd. 1908.

Hunter, R. H., Pleasance, Leven, Fife (*T.* 3 Y 4 Leven). L.R.C.P. & S.Edin., L.F.P.S.Glas. 1901. *Ed.* Glasgow. Surg. Fife Coal Coy.

Hunter, R. H., 28, Sutton st., Aston Manor (*T.* 291 Y Cent.). L.R.C.P. & S.Edin., L.F.P.S.Glas. 1898. *Ed.* Glasgow. Surg. Odd Fellows and Druids.

Hunter, R. H. A., Sydney ho., Staines rd., Bedfont, Mddx. M.R.C.S.Eng. 1875, L.R.C.P.Edin., L.M. *Ed.* London Hosp. and Edinburgh. Asst. Dem. of Anat. London Hosp. *Pub.* Hydronephrosis: Nephrectomy.

Hunter, R. R., 377, Moseley rd., Birmingham. M.B., M.S.Glas. 1883, M.R.C.S.Eng., M.D.Durh.

Hunter, S. R., Rosemount terr., Dunmurry, nr. Belfast (*T.* 0199 Dunmurry). B.Ch. 1902, M.D., B.A.O. R.U.I., B.A. *Ed.* Belfast. Intern. Surg. & Phys. Roy. Vict. Hosp., Belfast.

Hunter, S. R., 113, High st., Clapham, S.W. M.D. 1884, M.Ch.R.U.I., L.A.H.Dub., L.M. *Ed.* Dublin and Cork. M.O. Dr. Barnardo's Home, Clapham.

Hunter, T., 130, Gerald st., Benwell, Newcastle-on-Tyne. L.R.C.P.Edin., L.F.P.S.Glas. 1869. *Ed.* Glasgow. Late M.O.H. Longtown Union.

Hunter, T., Capt. I.M.S. M.B., B.S.Glas. 1897.

Hunter, T. C., 3, Jesmond terr., Newcastle-on-Tyne (*T.* 493 Jesmond Nat.). M.B., B.S.Durh. 1904. *Ed.* Newcastle and Vienna. Asst. Surg. Hosp. for Sick Chil., Newcastle.

Hunter, T. R., Craig View, Cardenden, Fife. L.R.C.P. & S.Edin., L.F.P.S.Glas. 1900, D.P.H. *Ed.* Glasgow; Edinburgh. Surg. Fife Coal Coy.

Hunter, W., Bridgeway ho., Arkwright st., Nottingham (*T.* 399). C.M. 1874, M.D.Glas. *Ed.* Glasgow. M.O.H. W. Bridgford U.D.C. *Pub.* Idiopathic Pericarditis. Glas. Med. Jour., 1878.

Hunter, W., 103, Harley st., W. (*T.* 1979 Pad.). C.M. 1883, M.D.Edin., F.R.C.P.Lond., M.R.C.S.Eng. *Ed.* Edinburgh; Leipzig; Strasburg; Vienna. Snr. Asst. Phys. Charing Cross Hosp. *Pub.* Pernicious Anæmia.

Hunter, W., M.B., M.S.Aberd. 1897.

Hunter, W., 60, General Gordon terr., Chester rd., Sunderland (*T.* 1624). L.R.C.P. & S.Edin., L.F.P.S. Glas. 1902. *Ed.* Durham; Edinburgh. Surg. Boilermakers' Soc.

Hunter, W. B., Hawkens st., Londonderry. M.B., C.M. 1866, M.D.Edin. *Ed.* Edinburgh. Hon. Surg. Eye, Ear, Nose, and Throat Hosp. for Londonderry and N.W. Irel. *Pub.* Three cases of Xeroderma Pigmentosa. B.M.J., July 13, 1889.

Hunter, W. H., Donnelly st., Turffontein, Johannesburg, S.A. M.B., M.S. 1895, F.R.C.S.Edin.

Hunter, W. K., 7, Woodside pl., Glasgow (*T.* 533 Charing Cross). M.B. 1890, M.D., F.F.P.S.Glas., D.Sc. *Ed.* Glasgow. Phys. Glas. Roy. Inf. *Pub.* A Contribution to the Etiology of Beri-beri. Lancet, July 31, 1897.

Hunter, W. L., St. Mary's, Bandon, Co. Cork. B.Ch. 1874, M.D.Dub., D.P.H., B.A. *Ed.* Dublin. Late M.O.H. Pudsey, Yorks. *Pub.* Smallpox in Pudsey a hundred years ago.

Hunter, W. M., Crumlin, Co. Antrim. M.B., B.Ch., B.A.O.R.U.I. 1899. *Ed.* Belfast. M.O. Crumlin Disp. dist.

Hunter, W. M., Snr., Hunterston, Eckington, Derbysh. M.D., Ch.M.Glas. 1862. *Ed.* Glasgow. Late Surg. Canadian Mail Serv. *Pub.* Essays on Epilepsy.

Huntingdon, H. A., Mayagüez, Puerto Rico, W.I. L.S.A.Lond. 1878.

Huntington, W., 43, South st., St. Andrews, Fife (*T.* 32).

M.R.C.S.Eng. 1883, L.R.C.P.Lond. *Ed.* Liverpool and Univ. Coll., Lond. M.O.H. St. Andrews. *Pub.* A case of Double Empyema. Recovery. Lancet, Aug. 15, 1896.

Huntley, E., Sudbury, Suffolk (*T.* 34 P.O.). M.R.C.S. Eng., L.R.C.P. 1892, M.B., B.S.Lond. *Ed.* Guy's. Surg. St. Leonard's Hosp., Sudbury. *Pub.* Case of "Rest Growth" in a Floating Kidney: Nephrectomy; Recovery. Lancet, Sept., 1906.

Huntley, Edith A., The Eyrie, Kelburne, Wellington, N.Z. (*T.* 529). L.R.C.P. & S.Edin., L.F.P.S.Glas. 1887, M.D.Brux. *Ed.* London School of Med. for Wom.; Brussels; Vienna. M.O. John Bishop Mem. Hosp., Kashmir.

Huntley, R. E., Jarrow-on-Tyne. M.R.C.S.Eng., L.S.A. Lond. 1861, M.D.St.And.

Huntly, H. E., Cranbrook, Penwortham, Preston (*T.* 849). M.B., C.M.Edin. 1895. *Ed.* Edinburgh.

Huntly, W., Agra, India. C.M. 1885, M.D.Glas., B.Sc., M.A. *Ed.* Glasgow. Supt. Agra Med. Miss. Inst.

Hunton, A. W., 2, Waterloo rd., Birkdale. M.R.C.S. Eng., L.R.C.P.Lond. 1885.

Hunton, F., The Whins, Sedgefield, via Ferryhill, Co. Durham (*T.* 2 P.O.). M.B. 1891, M.D.Durh. *Ed.* Newcastle-on-Tyne. M.O.H. Sedgefield R.D.

Huntsman, A. E. F. F., 2, St. John's rd., Upp. Holloway, N. L.S.A.Lond. 1890. *Ed.* Cambridge and St. Mary's.

Hurdman, A. G., 74, Frank st., Ottawa, Ontario, Canada. L.R.C.P. & S.Edin., L.F.P.S.Glas. 1903.

Hurdman, H. H. H., Ottawa, Ontario, Canada. L.R.C.P. & S.Edin., L.F.P.S.Glas. 1902.

Hurd-Wood, J., Whitmead Sanat., Tilford, Surrey. M.R.C.S.Eng. 1863, M.D., L.R.C.P.Edin., L.S.A. Lond., L.M. *Ed.* Univ. Coll., Lond.; Edinburgh. Surg. W. African Mail Steamers. *Pub.* Citric Acid in Œsophageal Cancer. B.M.J.

Hurlburt, R. W., Brucefield, Ontario, Canada. L.R.C.P. & S.Edin. 1877.

Hurlbutt, S., 15, Old Burlington st., W. (*T.* 25 May.). M.R.C.S.Eng., L.R.C.P., L.S.A.Lond. 1885. *Ed.* St. Mary's. *Pub.* A case of Lichen planus.

Hurley, J., Queen Camel, Som. M.D., C.M., L.M.Q.U.I. 1872. *Ed.* Cork and Dublin. Late M.O.H. Oystermouth U.D. [L.F.P.S.Glas. 1890.

Hurley, J., Enniskean, Co. Cork. L.R.C.P. & S.Edin.,

Hurly, M. C. O., 64, Ynyshir rd., Ynyshir, Glam. L. & L.M.R.C.P. & S.I. 1904. *Ed.* Dublin. Asst. Surg. Standard Steam Coal Collieries, Ltd., Ynyshir.

Hurrey, C. G., Australasian Club, 11, Melbourne pl., Edinburgh. L.R.C.P. & S.Edin., L.F.P.S.Glas. 1907.

Hurry, H. R., 92, Commercial rd., Prahran, Victoria, Australia. L.S.A.Lond. 1896.

Hurry, J. B., Abbotsbrook, Reading (*T.* 216). M.B. 1882, M.D., B.C.Camb., M.R.C.S.Eng., D.P.H., M.A. *Ed.* Cambridge and St. Bart.'s. Late Res. Accoucheur St. Bart.'s Hosp. Editor of N.S.S.'s Translation of Spiegelberg's Geburtshülfe.

Hurst, G., Viwa, Burlington Row, Homebush, Sydney, N.S.W. (*T.* 224 Homebush). M.B., C.M.Edin. 1879, M.B.Lond., M.A. *Ed.* Edinburgh; London Hosp. Late Hon. Phys. Roy. Prince Alfred Hosp., Sydney.

Hurst, H. F., 2, Braid cres., Edinburgh. L.R.C.P. & S. Edin. 1874. *Ed.* Belfast and Edinburgh. Late Surg. Walker-on-Tyne Accident Hosp.

Hurst, J. T., 116, Saltergate, Chesterfield. M.B., C.M. Edin. 1900. *Ed.* Edinburgh.

Hurter, H. R., Trapont ho., Salisbury rd., Cressington pk., Liverpool (*T.* 220 Garston). M.B., Ch.B.L'pool 1904. *Ed.* Liverpool. Late Res. H.P. Roy. Inf., L'pool. *Pub.* The Simultaneous Occurrence of Pernicious Anæmia and Leukæmia. L'pool Med. Chir. Jour., Jan., 1907.

Husband, A. L., Machon bank, Sheffield. M.S. 1895, M.D.Edin.

Husband, C. E. P., 17, Bolton rd., Eastbourne. M.B., B.S.Edin. 1900.

Husband, F., Crowland, Peterborough. M.R.C.S.Eng., L.R.C.P.Lond. 1894. *Ed.* Bristol; Guy's.

Husband, G. S., I.M.S. M.B., B.S.Edin. 1904.

Husband, H. A., Newport P.O., Jamaica. L.S.A.Lond. 1865, M.R.C.S.Eng., M.B., C.M., F.R.C.S.Edin., B.Sc. *Ed.* St. Bart.'s and Edinburgh. *Pub.* Students Handbook of Forensic Medicine and Public Health.

Husband, J., Capt. I.M.S., Peshawar, India. M.B., B.S.Edin. 1899.

Husband, J. C. R., 1, The Crescent, Ripon. M.R.C.S. Eng. 1881. L.R.C.P.Edin., M.D.Durh.

Husband, W. E., 14, Lansdown pl. E., Bath (*T.* 448). M.R.C.S.Eng., L.R.C.P.Lond. 1877. *Ed.* St. Bart.'s. Hon. M.O. Eastern Disp., Bath.

Husbands, H. W., North Town ho., Taunton, Som. M.R.C.S.Eng., L.R.C.P.Lond. 1887. *Ed.* Bristol. M.O. Taunton Dist. Matern. Assoc.

Husein, E. A., Lic.Med.Surg.Bombay 1894.

Huskie, D., Hamilton ho., Moffat (*T.* 706). M.B., C.M. Edin. 1888, M.A. *Ed.* Edinburgh. M.O. Moffat Parish. *Pub.* Short Sketch of Moffat as a Health Resort and its Mineral Waters.

Huskie, J., Romsdal, Blundellsands, Lancs. M.B., M.S.Edin. 1889.

Huskinson, H., Staff Surg. R.N., H.M.S. Calypso, Newfoundland Reserve. M.B.Durh. 1893, M.R.C.S. Eng., L.R.C.P.Lond.

Hussey, E., Stamford lodge, Preston, Brighton. L.R.C.P. & S.Edin. 1872, M.D.Durh., D.P.H.

Hussey, J., 33, Castle st., Farnham, Surrey (*T.* 34). M.R.C.S.Eng., L.R.C.P. 1896, M.D.Lond. *Ed.* St. Bart.'s. Late H.P. St. Bart.'s Hosp.

Hustler, G. H., Spring Mount, Horton, Bradford, Yorks. M.B., Ch.B.Leeds 1905 *Ed.* Leeds. Govt. M.O. Fiji.

Huston, J., West st., Carrickfergus, Co. Antrim (*T.* 0199). M.B., B.Ch., B.A.O.R.U.I. 1895. *Ed.* Belfast. M.O. Post Office.

Huston, M. F., 25, Spencer pk., Wandsworth common, S.W. M.B., B.Ch., B.A.O.R.U.I. 1908. *Ed.* Belfast.

Huston, R. F., L.R.C.P. & S.Edin., L.F.P.S.Glas. 1898.

Huston, R. T., Tynan, Co. Armagh. L.R.C.S.I. 1867, L.K.Q.C.P.I., L.M. *Ed.* Dublin. M.O. Tynan Disp.

Huston, T., 60, Clapham rd., S.W. L.R.C.P. & S.Edin., L.F.P.S.Glas. 1902.

Huston, W. A., Arva ho., Cave hill rd., Belfast. L.R.C.P. & S.Edin., L.F.P.S.Glas. 1907.

Hutch, J., Conna, Co. Cork. L. & L.M.R.C.P. & S.I. 1901. *Ed.* Dublin. M.O. & M.O.H. Ballynoe Disp. Dist., Fermoy Union.

Hutchens, H. J., D.S.O., College of Medicine, Newcastle-on-Tyne (*T.* 1190). M.R.C.S.Eng., L.R.C.P.Lond. 1899, D.P.H. *Ed.* St. Bart.'s. Heath Prof. of Comparative Path. and Bact., Univ. of Durham. *Pub.* Diphtheria. Pub. Health, March, 1906.

Hutcheson, D. A., 339, Queen's rd., Battersea pk., S.W. (*T.* 1432 Battersea). Ch.B. 1898, M.D.Aberd., D.P.H. *Ed.* Aberdeen; London Hosp.; Berlin; Vienna. Late H.P. & S. Northern Inf., Inverness. *Pub.* Relative Efficiency of some of the different methods of Sewage Purification, with a method of estimating the Organic Matter. Pub. Health. 1906. [M.D.Glas.

Hutcheson, G., I.M.S. L.R.C.P. & S.Edin. 1868, M.S.,

Hutcheson, G., c/o Messrs. King, King, and Co., Bombay, India. M.R.C.S.Eng., L.R.C.P., M.B.Lond. 1897.

Hutcheson, J., 44, Moray pl., Edinburgh. M.R.C.S. Eng., L.R.C.P.Lond. 1886, M.D., M.S., F.R.C.S.Edin.

Hutcheson, R. W., Rockville Centre, Nassau Co., New York. M. & L.M.R.C.S.Eng., 1857, M.D.St.And., L.S.A.Lond. *Ed.* King's Coll., London.

Hutcheson, T. B., The Saffrons, Saffron Walden. M.B., C.M.Glas. 1888. *Ed.* Glasgow and Edinburgh. Hon. Phys. Brighton and Hove Disp.

Hutcheson, W., Surg. R.N., H.M.S. Black Prince, 1st Cruiser Squadron, Channel Fleet. M.B., B.Ch., B.A.O.Dub. 1906, B.A. *Ed.* Dublin.

Hutchings, E. J., Highbury, Southborough, Tunbridge Wells. M.R.C.S.Eng. 1874. *Ed.* Guy's. Late Asst. H.S. Derbysh. Gen. Inf.

Hutchinson, C., West Bank, Widnes, Lancs (*T.* 79). M.D., C.M.Glas., L.R.C.S.Edin. *Ed.* Glasgow. M.O. Prescot Union.

Hutchinson, C. G., 32, New Park rd., W. Southbourne, Bournemouth. L.R.C.P.I. 1885, M.R.C.S.Eng. *Ed.* Birmingham. Late Anat. Asst. Queen's Coll., Birmg.

Hutchinson, D. H. A., 55, High st., Lowestoft (*T.* 95). C.M. 1896, M.D.Edin. *Ed.* Edinburgh. Snr. M.O. Lowestoft Conv. Home. *Pub.* Action of Typhoid Serum on Bacillus Coli Communis. Scot. Med. and Surg. Jour., 1899.

Hutchinson, E. de W., 41, High st., Bridlington, Yorks. M.S. 1879, M.D.Edin.

Hutchinson, F. A. S., 32, Brunswick pl., Hove, Sussex. (*T.* 2649 Nat.). M.R.C.S.Eng., L.R.C.P.Lond. 1895, M.D., B.C.Camb., M.A. *Ed.* Cambridge and Lond. Hosp. Asst. Surg. Sussex Eye Hosp., Brighton.

Hutchinson, F. B., M.R.C.S.Eng. 1859, L.R.C.P.Edin.

Hutchinson, F. E., Harwarden, Melton rd., Leicester (*T.* 338 X). L.R.C.P.Lond., M.R.C.S.Eng. 1898. *Ed.* Guy's. M.O. Rechabites.

Hutchinson, F. H. G., Capt. I.M.S., Sanitary Commissioner, Belgaum, Bombay Presidency. M.B., M.S. Edin. 1892.

Hutchinson, F. W. H., Grove Lawns, St. Albans. B.S. Camb. 1897, M.A. *Ed.* Cambridge. *Pub.* Notes on the E. P. Frost and F. W. H. Hutchinson Experimental Flying Machine Model. (Not in practice.)

Hutchinson, G. A., Newstead, Crosby rd. N., Waterloo, Liverpool (*T.* 440 Waterloo). M.R.C.S.Eng., L.R.C.P.Lond. 1899. *Ed.* St. Mary's. Hon. Surg. Waterloo Prov. Disp.

Hutchinson, H., 111, Plashet grove, E. Ham. L.R.C.P.I 1882, L.S.A.Lond., L.F.P.S.Glas., L.M. *Ed.* Charing Cross Hosp.; Dublin; Glasgow; Birmingham. M.O. London and India Docks Co. *Pub.* Record of 1000 Midwifery cases without a Maternal Death. Med. Press and Circ., 1884.

Hutchinson, J., Springfield, Albert rd., Widnes, Lancs (*T.* 78 Nat.). C.M. 1877, M.D.Glas. *Ed.* Glasgow. Late H.S. & P. Western Inf., Glas.

Hutchinson, Sir J., 54, Gower st., W.C. M. 1850, F.R.C.S.Eng., F.R.S., LL.D. *Ed.* London Hosp. Cons. Surg. London Hosp. *Pub.* Archives of Surgery

Hutchinson. J., Jnr., 1, Park cres., Portland pl., W. (*T.* 674 May.). M. 1880, F.R.C.S.Eng. *Ed.* London Hosp. Lect. on Surgery, London Hosp. *Pub.* Textbook of Operative Surgery (jointly).

Hutchinson, J., Fawley, Southampton. L.R.C.P.Edin., M.R.C.S.Eng. 1875. *Ed.* Manchester. M.O. Dist 4 New Forest Union. [Durh.

Hutchinson, J. A., Northallerton. M.B. 1883, M.S.

Hutchinson, J. H., J.P., Catterick, Yorks. M.R.C.S. Eng., L.S.A.Lond. 1861. *Ed.* Univ. Coll., Lond. *Pub.* Measles a Cause of Endocarditis. Med. Chir. Trans., vol. LXXIV.

Hutchinson, J. R., Pub. Health Offices, Town Hall, Manchester. M.B., Ch.B.Vict. 1902, D.P.H. *Ed.* Manchester; Dublin. Asst. to M.O.H. Manchester. *Pub.* The Eyesight of Blackburn School Children. Ann. Rep. of M.O. to Educ. Cttee.

Hutchinson, J. T., 778, Ecclesall rd., Sheffield (*T.* 3865). L.R.C.P.Edin. 1886, L.M. *Ed.* Newcastle-on-Tyne.

Hutchinson, L., Camelot, Egerton pk., Rock Ferry, Cheshire (*T.* 19 Y). M.B., Ch.B.L'pool 1905. *Ed.* Liverpool. Asst. R.M.O. L'pool City Fever Hosp.

Hutchinson, L. T. R., Capt. I.M.S., Warden rd., Breach Candy, Bombay (*T.* 823). B.C. 1897, M.D.Camb., M.A. *Ed.* Cambridge and London Hosp. Prof. of Physiol., Histol., and Hygiene Grant Med. Coll., Bombay.

Hutchinson, M. M. L., Lanhael, Polperro, Cornwall. L.R.C.S.I. 1880, L.R.C.P.I., L.M. *Ed.* Dublin.

Hutchinson, R. J., Cockermouth, Cumberland. M.S. 1871, M.D.Edin.

Hutchinson, R. J., Loneside, Haslemere (*T.* 25). M.R.C.S.Eng., L.R.C.P.Lond. 1889. *Ed.* London Hosp. Late Snr. H.S. York Co. Hosp.

Hutchinson, T., The Laurels, Cannock, Staffs (*T.* 31). M.R.C.S.Eng., L.R.C.P.Lond. 1902. *Ed.* Birmingham. M.O. Cannock Union Workho.

Hutchinson, W., Springfield, Widnes, Lancs. M.S.1889, M.D.Glas.

Hutchison, A., Reidhaven, Grantown-on-Spey, N.B. M.B., Ch.B.Aberd. 1904. *Ed.* Aberdeen. M.O. & P.V. Cromdale Parish.

Hutchison, A. J., 84, Lansdowne pl., Brighton (*T.* 1174 P.O.). M.B., C.M.Glas. 1890, M.A. *Ed.* Glasgow. Surg. Brighton Throat and Ear Hosp.

Hutchison, Alice M., 204, Bruntsfield pl., Edinburgh. (*T.* 2458). M.B., Ch.B. 1899, M.D.Edin. *Ed.* Edinburgh. Med. Exam. George Watson's Ladies' Coll., Edin. *Pub.* A Contribution to the Study of the Subchorial Hæmatoma of the Decidua. Jour. Obst. and Gynæcol.

Hutchison, A. Y., Riffa ho., Liversedge, Yorks. M.B., B.S.Glas. 1906.

Hutchison, B., 13, Clifford st., Ibrox, Glasgow. M.B., Ch.B.Glas. 1908. *Ed.* Glasgow. H.P. Vict Inf., Glas.

Hutchison, C. B., 90, Kellett rd., Brixton, S.W. (*T.* 221 Brixton). M.R.C.S.Eng., L.R.C.P.Lond. 1906. *Ed.* London Hosp.

Hutchison, F. S. T., Brit. Colony, Saskatchewan Valley, N.W.T., Canada. M.B., B.S.Dub. 1895.

Hutchison, G. W., Chipping Norton, Oxon (*T.* 6 P.O.). C.M. 1869, M.D.Aberd., M.R.C.P.Edin. *Ed.* Aberdeen and Edinburgh. M.O. Chipping Norton Union Inf. *Pub.* Bromide of Potassium in Puerperal Convulsions.

Hutchison, H. S., Lieut. I.M.S., 31st Punjaubis, Bannu, N.W.F. India. M.B., Ch.B.Glas. 1905, B.Sc. *Ed.* Glasgow.

Hutchison, J., 1, Melfort rd., Norbury, S.W. M.C. 1878, M.D.Glas. *Ed.* Glasgow. Late Phys. Anderson's Coll. Disp., Glasgow. *Pub.* Case of Hystero Epilepsy. Provincial Med. Jour., 1886.

Hutchison, J., Chumba, Punjab, India. L.R.C.P. & S. Edin. 1870. *Ed.* Edinburgh. Med. Missionary Ch. of Scot.

Hutchison, J. A., Goderich, Canada. L.R.C.P.Edin. 1884.

Hutchison, Laetitia N., 22, Queen Anne st., W. (*T.* 4063 Pad.). M.B.Lond. 1904. *Ed.* Newcastle-on-Tyne. Late R.M.O. Wycombe Abbey Sch.

Hutchison, N. McC., Glenaros, King's pk., Mount Florida, Glasgow (*T.* 259 X 2 Langside). M.B., Ch.B.Glas. 1902. *Ed.* Glasgow. M.O. Brit. Homes Assur. Co.

Hutchison, R., 22, Queen Anne st., W. (*T.* 4063 Pad.). C.M. 1893, M.D.Edin., F.R.C.P.Lond. *Ed.* Edinburgh. Phys. London Hosp. *Pub.* Food and the Principles of Dietetics.

Hutchison, W., 18, Pilrig st., Edinburgh. M.B., Ch.B. Edin. 1900. *Ed.* Edinburgh. Late Jnr. H.S. Edin. Inf.

Hutley, A., Boolya Mea, Northam, Western Australia. M.B., Ch.B.Edin. 1903. *Ed.* Edinburgh. Late H.S. London Lock Hosp.

Hutley, W. C., Eastfield ho., Withernsea, E. Yorks. M.R.C.S.Eng., L.R.C.P.Lond. 1894. *Ed.* St. Bart.'s. Late H.P. Metropolitan Hosp. *Pub.* Acute Inversion of Uterus.

Hutson, J., Harmony Hall, Barbados, W.I. (*T.* 12). M.B., C.M.Edin. 1883, D.P.H., B.A. *Ed.* Edinburgh. Poor Law Insp., Barbados.

Hutt, C. E., 626, High rd., Tottenham, N. M.R.C.S. Eng., L.R.C.P.Lond. 1888. *Ed.* St. Bart.'s. Med. Ref. Prudential Assur. Co.

Hutt, C. W., c/o F. E. Hesse, Esq., 23, Montague rd., Richmond, Surrey. M.R.C.S.Eng., L.R.C.P.Lond. 1905, B.C.Camb., M.A. *Ed.* Cambridge; St. Bart.'s. M.O. Prestwich Union Hosp., M'chester.

Hutt, H. A., Chandkhira, P.O., Sylhet, India. M.R.C.S. Eng., L.R.C.P.Lond. 1899.

Hutton, A., Coniecleugh, Huntly, Aberdeensh. M.B., Ch.B.Aberd. 1907. *Ed.* Aberdeen.

Hutton, A. E., 145, Victoria rd., Headingley, Leeds (*T.* 202 Headingley). M.R.C.S.Eng., L.R.C.P.Lond. 1896. *Ed.* Leeds. Late 1st H.P. Leeds Gen. Inf.

Hutton, A. J., Lugar, Ayrsh. M.B., Ch.B.Glas. 1907. *Ed.* Glasgow.

Hutton, D. M., 5, Lulworth rd., Birkdale, Southport, Lancs (*T.* 76 Birkdale). C.M. 1895, M.D.Edin., B.Sc. *Ed.* Edinburgh. Late H.P. Roy. Hosp. for Sick Chil., Edin. *Pub.* Myiasis. Encyc. of Med.

Hutton, E., Victoria av., Sea Bank rd., Rhyl, N. Wales. M.R.C.S.Eng., L.R.C.P.Lond. 1899.

Hutton, G. A., Milverton hill, Leamington, Warwick. M.R.C.S.Eng. 1852. Late The Rifle Brigade. *Pub.* Reminiscences in the Life of Surgeon Major G. A. Hutton.

Hutton, Gertrude M., 1, Elm bank, Walton Breck rd., Liverpool (*T.* 238 Anfield). L.R.C.P. & S.Edin., L.F.P.S.Glas. 1898. *Ed.* Edinburgh. Snr. M.O. Vict. Settlement, L'pool.

Hutton, H. R., 16, St. John st., Manchester. L.S.A. Lond. 1879, M.B.Camb.

Hutton, J., 3, Falcon av., Aldersgate, E.C. (*T.* 12101 Cent.). M.R.C.S.Eng. 1886, L.R.C.P.Lond. *Ed.* St. Bart.'s. Late Exam. Health and Sickness Assoc.

Hutton, J. A., 11, Albemarle cres., Scarborough (*T.* 98). M.R.C.S.Eng., L.R.C.P.Lond. 1888, M.D., B.S. Durh., L.S.Sc. *Ed.* Durham and Middlesex Hosp. Dem. of Anat. Durham Univ. *Pub.* Excision of Fibro-Sarcoma of Peritoneum. B.M.J., 1895.

Hutton, J. R., M.B., M.S.Ediu. 1887.

Hutton, J. W., Burley view, Leeds. M.R.C.S.Eng., L.R.C.P.Lond. 1892.

Hutton, M., Shaw, nr. Oldham. M.B., Ch.B.Glas. 1903. *Ed.* Glasgow.

Hutton, S. K., Moravian Mission Hosp., Okak, Labrador. M.B., Ch.B.Viet. 1900. *Ed.* Manchester. Late H.S. Ancoats Hosp., M'chester.

Hutton, W., Harley ho., Camhray, Cheltenham. L.R.C.P. & S.Edin., L.F.P.S.Glas. 1898. *Ed.* Glasgow. Med. Insp. of Schools.

Hutton, W. K., 11, Beaumont gate, Dowanhill, Glasgow (*T.* 1224 Hillhead). M.B., C.M.Glas. 1898, M.A. *Ed.* Glasgow. Lecturer in Regional Anat., Glasgow Univ. *Pub.* Anatomy of Phascolosoma teres, n.sp. Proc. Zool. Soc.

Huxley, C. R., Kent ho., Kent House rd., New Beckenham. L.R.C.P. & S.Edin., L.F.P.S.Glas. 1893.

Huxley, F. E., 23, Waterloo st., Birmingham. M.R.C.S. Eng. 1879.

Huxley, H., 39, Leinster gdns., W. M.R.C.S.Eng., L.R.C.P.Lond. 1888.

Huxley, J. C., 91, Harborne rd., Birmingham (*T.* 3590 Cent.). M.S. 1877, M.D.Aberd. *Ed.* Aberdeen. M.O. Sir Josiah Mason's Orphanage, Erdington.

Huxley, J. U., M.R.C.S.Eng., L.S.A. 1860, M.D.Lond.

Huxtable, A. E., Earlsridge, Woodland rd., Redhill, Surrey (*T.* 343). L.S.A.Lond. 1883, M.R.C.S.Eng. *Ed.* Charing Cross Hosp.

Huxtable, R. B., Charters Towers, N. Queensland. M.B., C.M.Edin. 1891. *Ed.* Edinburgh. Res. Med. Supt. Charters Towers Dist. Hosp.

Huxtable, R. R., Earlsridge, Woodlands rd., Redhill, Surrey (*T.* 343). M.R.C.S.Eng., L.R.C.P.Lond. 1905. *Ed.* Charing Cross Hosp. Late Snr. H.S. Canterbury Gen. Hosp.

Huybertsz, H. P., Colombo, Ceylon. L.R.C.P. & S. Edin. 1885, L.M. *Ed.* Edinburgh. Judicial M.O. Colombo. *Pub.* Papain—its action and uses.

Hüyssen, C. W., 14, Linkenholt mans., Stamford Brook av., W. M.R.C.S.Eng., L.R.C.P.Lond. 1908.

Hyam, S. P., Sunnyside, Russell pl., Trinity, Edinburgh. M.B., C.M.Edin. 1904. *Ed.* Edinburgh. Late Surg. Pacific S.S. Co.

Hyatt, Annie W., 2, Waterloo rd., Shepton Mallet (*T.* 33). M.B., B.S.Lond. 1906. *Ed.* London Sch. of Med. for Wom.

Hyatt, J. T., 2, Waterloo rd., Shepton Mallet (*T.* 33). M.R.C.S.Eng. 1874, L.R.C.P.Edin., D.P.H. *Ed.* Westminster Hosp. M.O. Shepton Mallet Prison.

Hyde, D. O., Capt. R.A.M.C., Khandala, Bombay Pres., India. M.B. 1899, B.Ch., B.A.O.Duh., L.M., B.A. *Ed.* Dublin. M.O. Khandala Sanat.

Hyde, E., Bassett Heath, Southampton. M.R.C.S. Eng., L.R.C.P.Lond. 1902, B.A. *Ed.* Cambridge and St. George's. Late H.P. & Asst. H.S. Cardiff Gen. Inf.

Hyde, G. E., Bassett Heath, Bassett, Southampton. M.R.C.S.Eng. 1860, L.R.C.P.Lond. (Retired.)

Hyde, H., 17, Madeley rd., Ealing, W. M.R.C.S.Eng. 1865, L.R.C.P.I. *Ed.* King's Coll., Lond.

Hyde, H. F., Shelley ho., Worthing. M.R.C.S.Eng., L.R.C.P.Lond. 1896, B.A. *Ed.* Cambridge and St. Bart.'s. Late H.S. Gen. Inf., Worcester.

Hyde, J. G., Clyde, Otago, N.Z. L.R.C.P. & S.Edin. 1880.

Hyde, J. K., Earl's Barton, Northampton. M.R.C.S. Eng. 1866, L.S.A.Lond. *Ed.* Charing Cross Hosp. M.O. Earl's Barton dist. Wellingboro' Union.

Hyde, J. M., A.M.S. M.R.C.S.Eng. 1854.

Hyde, P. G., Capt. R.A.M.C., c/o Sir C. McGrigor, Bart., & Co., 25, Charles st., S.W. M.B., B.Ch., B.A.O.Duh. 1899, L.M., B.A.

Hyde, R. H., Vine ho., London rd., Kingston-on-Thames. M.R.C.S.Eng., L.R.C.P.Lond. 1897. *Ed.* Univ. Coll., Lond. Surg. Kingston Vict. Hosp.

Hyde, W. D., 47, High st., Witney, Oxford. M.R.C.S. Eng., L.S.A.Lond. 1870. *Ed.* Charing Cross Hosp. Late Asst. Dem. of Anat. Charing Cross Hosp.

Hynd, A. J., 11A, Standishgate, Wigan (*T.* 181). M.B., C.M.Aberd. 1898, D.P.H. *Ed.* Aberdeen. Late R.M.O. Hahnemann Hosp., L'pool.

Hynd, T. C., 11A, Standishgate, Wigan, Lanes (*T.* 181). M.B., Ch.B.Aberd. 1899. *Ed.* Aberdeen.

Hyne, F. A., St. Mawes, Cornwall. M.R.C.S.Eng., L.S.A.Lond. 1876, L.M. *Ed.* Guy's. Admiralty Surg. & Agent.

Hynes, A. M., Sans Souci ho., Ballyvaughan, Co. Clare. M.R.C.S.Eng., L.R.C.P.Edin. 1873.

Hynes, E. C., 54, Shakespeare st., Nottingham (*T.* 82X). L.R.C.S.I. 1878, L.R.C.P.Edin., L.M. *Ed.* Dublin.

Hynes, E. J., Gesto ho., Edinbane, I. of Skye, N.B. M.R.C.S.Eng., L.R.C.P.Lond. 1896, F.R.C.S.Edin., D.P.H., C.T.M. *Ed.* London Hosp. Late Asst. M.O.H. & R.M.O. Sanat. for Infect. Dis., Co. Boro' of Huddersfield.

Hynes, M., M.B., B.S.R.U.I. 1895.

Hyslop, B. S., Settle, Yorks (*T.* 23). M.B., B.S.Edin. 1898.

Hyslop, J., D.S.O., Natal Govt. Asyl., Pietermaritzburg, Natal. M.B., M.S.Edin. 1879.

Hyslop, J. W., Rokehy, Menstone-in-Wharfedale, nr. Leeds (*T.* 6 X). M.B., C.M.Edin. 1893. *Ed.* Edinburgh. M.O. Wharfedale Isolation Hosp.

Hyslop, T. B., Bethlem Roy. Hosp., S.E. (*T.* 1483 Hop.). M.D., M.S. 1886, M.R.C.P.Edin., F.R.S.E. *Ed.* Edinburgh. Snr. Phys. Bethlem Roy. Hosp. *Pub.* Mental Physiology.

I'Anson, W., Whitehaven. M.B., C.M.Edin. 1877. *Ed.* St. Bart.'s; Edinburgh. Vis. Surg. W'haven and W. Cumberland Inf.

Ibbotson, W., 9A, Streatham pl., Brixton Hill, S.W. M.R.C.S.Eng., L.R.C.P.Lond. 1903. *Ed.* St. Thomas'. Clin. Asst. Ear and Throat Dept., St. Thomas' Hosp.

Ibotson, E. C. B., 216, Gt. Dover st., S.E. (*T.* 2440 Hop.). L.S.A. 1894, M.B., B.S.Lond. *Ed.* Guy's. Late Snr. Asst. M.O. Grove Hall Asyl., Bow. *Pub.* Aceto-Salicylic Acid in Acute Rheumatic Endo-Pericarditis. Lancet, 1907.

Iddon, T. W., 48, Part st., Southport. M.R.C.S.Eng. 1887, M.B., M.S.Edin.

Iddon, W. H., 1, Hollybrook rd., Birkdale, Southport. M.R.C.S.Eng. 1886, M.B.Lond.

Ievers, E., Eton pl., Tonbridge, Kent (*T.* 168). B.M. 1869, M.D., M.ChDub., L.M., B.A. *Ed.* Dublin. M.O. Tonbridge School.

Ievers, Nena B., Pengarth, St. Agnes, nr. Scorrier, Cornwall. L.R.C.P. & S.Edin., L.F.P.S.Glas. 1906. *Ed.* Edinburgh. Late H.P. Leith Hosp.

Ievers, O., Capt. R.A.M.C., Middelburg, Cape Colony. M.R.C.S.Eng., L.R.C.P. 1902, M.B.Lond. *Ed.* St. Mary's.

Ievers, P. G., Major R.A.M.C. (retd.), Fort Stamford, nr. Plymouth. L.R.C.S.I. 1873, L.R.C.P.Edin., L.M. *Ed.* Dublin. M.O. i/c Troops Eastern Section Plymouth Defences. *Pub.* Military Hygiene and First Aid.

Ilderton, H. P., Saxonholme, Fairfield, Manchester (*T.* 639 Openshaw). L.R.C.P. & S.Edin. 1877. Certif. Surg. of Factories, E. M'chester.

Iles, A. E., Cotham Lawn, Cotham pk., Bristol. M.R.C.S.Eng., L.R.C.P.Lond. 1907. *Ed.* Bristol.

Iles, A. J. H., St. Thomas' Hospital, S.E. M.R.C.S. Eng., L.R.C.P.Lond. 1907.

Iles, A. R., Shutterne ho., Taunton. M.R.C.S.Eng. 1875, L.S.A.Lond., L.R.C.P.Edin.

Iles, C. E., Memhland, St. Agnes rd., Moseley, Birmingham. M.R.C.S.Eng., L.R.C.P., M.B., B.S.Lond. 1905. *Ed.* Birmingham. H.S. Gen. Hosp., Birmg.

Iles, J. H., 30, St. John's rd., Watford, Herts. M.B., B.C.Camb. 1907. *Ed.* London Hosp.; Cambridge. Late H.S. Vict. Hosp. for Chil., Chelsea.

Iles, Mary M. G., S. John's Hosp., Umarkhadi, Bombay. B.S. 1899, M.D.Lond.

Iliewicz, H. F., Fleet Surg. R.N., H.M.S. Powerful, Australian Station. L.S.A.Lond. 1882, M.R.C.S.Eng.

Iliffe, C. W., 6, The Gables, Uttoxeter New rd., Derby (*T.* 753 X). L.R.C.P. & S.Edin., L.F.P.S.Glas. 1899. *Ed.* Manchester. M.O. Derby Workho. and Inf.

Iliffe, C. W., The Chace, Coventry. M.R.C.S.Eng., L.R.C.P.Edin. 1865.

Iliffe, W., J.P., High Wells, nr. Kendal. L.F.P.S.Glas. 1875, F.R.C.S.Edin., L.M. *Ed.* Birmingham; Glasgow. Late Surg. Kendal Hosp. *Pub.* Relative Value of Degrees of Temperature.

Illesinghe, R. De S., Colombo, Ceylon. Lic.Med.Surg. Ceylon 1900.

Illington, E. M., Capt. I.M.S., Madras. M.R.C.S.Eng., L.R.C.P.Lond. 1892.

Illingworth, J. A., A.M.S. M.R.C.S.Eng., L.S.A.Lond. 1859.

Illius, H. W., Capt. I.M.S., c/o Messrs. Thos. Cook & Son, Bombay, India. L.R.C.P.Lond. 1900, F.R.C.S. Edin., M.R.C.S.Eng. *Ed.* St. Bart.'s. Late H.S. Roy. Soutbern Hosp. and Sch. of Trop. Med., L'pool.

Illins, J. W., c/o Messrs. Thos. Cook & Son, Bombay, India. M.R.C.S.Eng., L.R.C.P.Lond. 1900.

Ilott, A. T., St. Mary's, Rainhill, Lancs (*T.* 2 Y Rainhill). L.S.A. 1889, L.R.C.P.Lond., M.R.C.S.Eng. *Ed.* Cbaring Cross Hosp. Late Asst. Dem. Anat. and Pbysiol. Charing Cross Hosp.

Ilott, C. H. T., 57, High st., Bromley, Kent (*T.* 294). M.R.C.S.Eng., L.R.C.P.Lond. 1906, B.A. *Ed.* St. Bart.'s and Cambridge. Asst. H.S. Metropolitan Hosp.

Ilott, H. J., 57, Higb st., Bromley, Kent (*T.* 294). M.B., C.M. 1874, M.D.Aberd., M.R.C.S.Eng., L.S.A. Lond. *Ed.* St. Bart.'s and Aberdeen. Div. Surg. Met. Police, Bromley. *Pub.* Cases of Congenital Malformation of Œsophagus. Path. Soc. Trans., 1876.

Image, F. E., St. Margarets, Bury St. Edmunds. M.B. Camb., L.R.C.P. & S.Edin. 1870, M.R.C.S.Eng., M.A. *Ed.* Cambridge; Edinburgh. Late Surg. Suffolk Gen. Hosp.

Imlach, F., 15, Halkyn av., Liverpool. M.R.C.S.Eng. 1872, M.D.Edin.

Imlay, G. A., 1, Cotham pk., Bristol (*T.* 2193 X). M.B., C.M.Aberd. 1874. *Ed.* Aberdeen. Late Pbysician's Assistant Bristol Gen. Hosp. *Pub.* Inbalation of Creosote and Carbolic Acid in Bronchitis.

Imrie, G. J., Levenwick, Sbetland. M.B., C.M.Glas. 1887. *Ed.* Glasgow. Parocbial M.O. Dunrossness.

im Thurn, R. M., 1, Woodside cottages, Whetstone, N. (*T.* 83 Finchley). M.R.C.S.Eng., L.R.C.P.Lond. 1904, B.A. *Ed.* St. Bart.'s. Late H.P. N.E. Hosp. for Chil., Hackney rd.

Ince, A. G., Sturry, nr. Canterbury (*T.* 1 Y Sturry). M. 1894, F.R.C.S.Eng., L.R.C.P.Lond. *Ed.* Charing Cross Hosp. Late Asst. Anæst. Charing Cross Hosp.

Ince, J., Surg. Maj. I.M.S. (retd.), Montague ho., Swanley, Kent. M.R.C.S.Eng., L.S.A.Lond. 1854, M.D. St.And. *Ed.* Guy's.

Inch, R., Stobsmills ho., Gorebridge, Midlotbian (*T.* 197). M.B., C.M.Edin. 1883, L.M. *Ed.* Edinburgh. M.O. Newton Loan Hosp. for Infect. Dis.

Inches, P. R., St. John, New Brunswick, Canada (*T.* 1089). M.R.C.S.Eng., M.D.New York 1866. *Ed.* New York; King's Coll. Hosp.

Inchley, O., 16, Victoria st., Lougbborough. B.C. 1900, M.D.Camb., M.R.C.S.Eng., L.R.C.P.Lond., M.A. *Ed.* St. Bart.'s. Late H.S. W. London Hosp. *Pub.* Rapid Metbod of Estimating Specific Gravity of Blood. Jour. of Physiol., 1904.

Ind, C. U., 50, Sbell rd., Lewisham, S.E. (*T.* 654 Deptford). M.R.C.S.Eng., L.R.C.P.Lond. 1902. *Ed.* St. Thomas'. *Pub.* Radiograpby of the Human Circulatory System.

Infield, S., Boston Bank, Mottram rd., Hyde, Cbesh. M.R.C.S.Eng., L.R.C.P.Lond. 1896.

Ingall, F. E., Brook Hosp., Sbooter's Hill, Woolwicb. M. 1891, F.R.C.S.Eng., L.R.C.P.Lond., D.P.H. *Ed.* London Hosp. A.M.O. Brook Hosp., M.A.B.

Ingle, A. C., 24, Lensfield rd., Cambridge (*T.* 356). L.S.A.Lond. 1884, M.D., B.C.Camb., M.R.C.S.Eng. *Ed.* Cambridge and Guy's. Univ. Lect. in Midwifery.

Ingle, C. D., Hopefield, Somerton, Som. M.R.C.S.Eng., L.R.C.P.Lond. 1899.

Ingles, J. C., Fleet Surg. R.N. (retd.). M.R.C.S.Eng. 1847.

Ingles, J. W., Bayview, Burgbead, Moraysb. Ch.B. 1898, M.D.Edin. *Ed.* Edinburgh. Surg. & Agent Admiralty. *Pub.* Concealed Accidental Hæmorrhage.

Inglis, A., Lismore, Barns rd., Maybole, Ayrsh. C.M. 1891, M.D.Glas., D.P.H. *Ed.* Glasgow. M.O.H. Maybole. *Pub.* Case of Puerperal Eclampsia treated by Pilocarpine. B.M.J., 1900.

Inglis, D. W., Hebburn-on-Tyne. M.S. 1880, M.D.Glas.

Inglis, Elsie M., 8, Walker st., Edinburgh. L.R.C.P. & S.Edin., L.F.P.S.Glas. 1892.

Inglis, F. O., Tantah, Peebles, N.B. M.B., Ch.B.Edin. 1907. *Ed.* Edinburgh. Late A.M.O. Fife and Kinross Asyl., Cupar.

Inglis, H. McC., 86, Gloucester st., Linwood, Christcburch, N.Z. (*T.* 1491). M.B., C.M.Edin. 1889. *Ed.* Edinburgh. Hon. Phys. Christcburch Hosp.

Inglis, J., 14, Eversfield pl., St. Leonards-on-Sea (*T.* 69 Hastings). C.M., M.B. 1883, M.D.Aberd., M.A. *Ed.* Aberdeen.

Inglis, J. P. P., Craig cottage, Blackridge, Linlithgowsh. M.B., Ch.B.Edin. 1905. *Ed.* Edinburgh. Late Snr. M.O. Boro' Asyl., Portsmouth.

Inglis, R. G., 50, Belmont st., Glasgow (*T.* W 118 P.O.). M.B., C.M.Glas. 1889. *Ed.* Glasgow. Late H.S. & P. Glas. Roy. Inf.

Inglis, T., 42, Chobbam rd., Stratford, Essex. L. 1874, F.R.C.P., L.R.C.S.Edin. *Ed.* Edinburgh. Late Res. Surg. Roy. Edin. Maternity Hosp. *Pub.* On Myxœdema. Lancet, 1880.

Inglis, T., 8, Brigbton pl., Portobello, Edinburgh (*T.* 35 Portobello). M.B., Ch.B.Glas. 1900, D.P.H. *Ed.* Glasgow. M.O. & P.V. Portobello dist. Edin. P.C.

Ingoldby, F. J., Albany, W. Australia. M.R.C.S.Eng. 1881, L.R.C.P.Edin.

Ingouville, J. G., 480, Calle Canelones, Montevideo, S. America. M.R.C.S.Eng., L.R.C.P.Lond. 1904. *Ed.* St. Bart.'s.

Ingram, A., c/o Akrokerri (Ashanti) Mines, Ltd., via Sekondi, W. Africa. C.M. 1892, M.D.Edin., M.R.C.S. Eng., L.R.C.P.Lond. *Ed.* Edinburgh; Guy's.

Ingram, A. C., Capt. I.M.S. M.R.C.S.Eng., L.R.C.P. Lond. 1900, M.D., B.S.Camb.

Ingram, A. G. R., Rothiemay, Helensburgh. M.B., M.S.Aberd. 1886.

Ingram, B., Hamilton, Victoria, Australia. L. 1904, F.R.C.S., L.R.C.P.Edin., L.F.P.S.Glas. *Ed.* Edinburgh. [M.S.Aberd. 1803.

Ingram, J., 100, Hornsey la., Crouch End, N. M.B.,

Ingram, J. D., Burntwood Asyl., Lichfield. M.B., Ch.B.Edin. 1908. *Ed.* Edinburgh. Jnr. A.M.O. Burntwood Asyl.

Ingram, J. K. D., 41 Calle Leon, Villa Orotava, Teneriffe. M.B., M.S.Edin. 1893.

Ingram, P. C. P., Roy. Societies Club, St. James' st., S.W. M.R.C.S.Eng., L.R.C.P. 1899, M.B., B.S. Lond. *Ed.* Guy's. Snr. A.M.O. Sbcreditch Inf. *Pub.* Fifty Cases of Labour Complicated by Organic Disease of the Heart. Jour. of Obst. and Gynæcol. (jointly).

Ingram, P. R., Muswell Hill rd., Muswell Hill, N. (*T.* 412 Hornsey). M.B., C.M.Aberd. 1892, B.Hy. *Ed.* Aberdeen. M.O. Canadian Life Assur. Co.

Ingram, R. E. T., 149, Warwick st., Eccleston sq., S.W. (*T.* 998 Victoria). L.M.S.S.A.Lond. 1895, M.D. Brux. *Ed.* Guy's. Late Clin. Asst. Mt. Vernon Consump. Hosp.

Ingram, T. L., Welford, nr. Rugby. M.R.C.S.Eng., L.R.C.P.Lond. 1903, M.A. *Ed.* Cambridge and London Hosp. Late Snr. H.S. Westminster Hosp.

Ingram-Johnson, R. E., South Moor, Stanley S.O., Co. Durham (*T.* 20 Stanley P.O.). L.S.A.Lond. 1887, L.R.C.P. & S.Edin., L.F.P.S.Glas. *Ed.* Sbeffield. Surg. Soutb Moor Colliery Coy. *Pub.* Case of Complicated Fracture of lower limb, treated by a modification of the double Inclined Plane. Lancet, 1892.

Ings, G. A., Calgary, Alberta, N.W.T., Canada. L.R.C.P. & S.Edin., L.F.P.S.Glas. 1890.

Inksetter, D. G., San José, Costa Rica, C.A. L.R.C.P. & S.Edin. 1884.

Inksetter, W. E., San José, Costa Rica, C.A. M.D., C.M.McGill 1890, L.R.C.P. & S.Edin. *Ed.* Montreal.

Inkson, E. T., v.c., Capt. R.A.M.C., M.R.C.S.Eng., L.R.C.P.Lond. 1898.

Inkster, R. W., 16, Windsor st., Edinburgh. M.S. 1886, M.D.Edin. [M.D.Edin.

Inkster, S. M., Broomhill Lodge, Sheffield. M.S. 1873,

Inman, A. C., Brompton Hosp. for Consumption and Dis. of Chest, S.W. (*T.* 885 Kens.). B.M., B.Ch. Oxfd. 1904, M.A. *Ed.* Oxford; St. Tbomas'; Dresden; Paris. Supt. of Laboratories Brompton Hosp. *Pub.* Effect of Exercise on the Opsonic Index of Patients suffering from Pulmonary Tuberculosis. Lancet, Jan. 25, 1908.

Inman, A. W. P., Capt. R.A.M.C., Hong Kong, China. M.B., B.S.Dub. 1878.

Inman, E., Greenlands, Ammanford, S. Wales (*T.* 12 X P.O.). M.B., B.S.Durh. 1899. *Ed.* Newcastle-on-Tyne.

Inman, F. W., 90, Brighton st., Seaeombe, Chesh. (*T.* 205 Liscard). M.B., Ch.B.Viet. 1898. *Ed.* Liverpool.

Inman, H. M., 69, Warwick rd., Earl's Court, S.W. M.R.C.S.Eng., L.R.C.P.Lond. 1906.

Inman, R. E., Gads Hill cottage, Higham, Kent. L.S.A.Lond. 1876, M.R.C.S.Eng. *Ed.* London Hosp. Dist. M.O. Higham, Strood Union.

Inman, R. M., 105 Burlington rd., Thornton Heath, Surrey. L.S.A. 1857, L.R.C.P.Lond., L.F.P.S.Glas. *Ed.* Middlesex Hosp.

Inman, W. S., 4, King's terr., Southsea. L.S.A. 1899, M.B.Lond.

Innes, A., 148, W. Princes st., Glasgow (*T.* 1399 P.O.). L.S.A.Lond. 1904, M.B., Ch.B.Glas. *Ed.* Glasgow. Surg. Lieut. 5th Scottish Rifles.

Innes, C. A., A.M.S. M.D.Aberd., L.R.C.S.Edin. 1855.

Innes, C. B., Wanganui, N.Z. (*T.* 114). M.R.C.S.Eng. 1884, M.B., L.S.A.Lond. *Ed.* St. Bart.'s. Cons. Phys. Wanganui Hosp.

Innes, Elizabeth J., U.F.C. Manse, Skene, Aberdeensh. M.B., B.S.Aberd. 1908.

Innes, F. A., Livingstonia Mission, Karonga, N. Nyasa, Brit. Cent. Africa. M.B., Ch.B.Aberd. 1899, M.A. *Ed.* Aberdeen and Glasgow.

Innes, G., 33, St. James' rd., Halifax, Yorks. L.R.C.P. & S.Edin., L.F.P.S.Glas. 1894.

Innes, H., Capt. I.M.S. M.R.C.S.Eng., L.R.C.P. 1896, M.B.Lond. [Eng. 1880.

Innes, H. J. D., Pinos Altos, New Mexico. M.R.C.S.

Innes, J., 513, George st., Aberdeen (*T.* K 214 X). M.B., C.M.Aberd. 1896. *Ed.* Aberdeen. Phys. Aberd. Gen. Disp.

Innes, J. C., L.R.C.S.Edin. 1877.

Innes, T. C., Dunston ho., Station rd., Wasbington, Co. Durham. M.B., Ch.B.Aberd. 1904. *Ed.* Aberdeen.

Innes-Stephen, J., L.S.A.Lond. 1880, L. & L.M.R.C.P.I.

Inness, W. J. D., c/o Messrs. Lawn & Alder, 1, Braekley st., Golden la., E.C. M.R.C.S.Eng., L.R.C.P.Lond. 1903.

Inniss, B. J., Major R.A.M.C., Fyzabad, India. M.R.C.S. Eng. 1885, L.R.C.P.Edin.

Inniss, K. U. A., Colonial Hosp., Port of Spain. Trinidad, B.W.I. M.B., Ch.B.Edin. 1904. *Ed.* Edinburgh. Asst. Surg. Colonial Hosp., Port of Spain.

Instone, B., 68, Addison rd., W. M.R.C.S.Eng., L.R.C.P.Lond. 1901. *Ed.* Guy's.

Instone, N., 68, Addison rd., W. M.R.C.S.Eng. 1893, M.B., L.R.C.P.Lond. *Ed.* Guy's.

Inverarity, J. M., 7, White's View, Manningham, Bradford (*T.* 3319). L.R.C.P. & S.Edin., L.F.P.S.Glas. 1899. *Ed.* Glasgow. Late Civil Surg. S.A. War.

Ionides, T. H., 25, First av., Hove, Brighton (*T.* 8930 Nat.). M 1890, F.R.C.S.Eng., M.B., B.S., L.R.C.P. Lond. *Ed.* Univ. Coll. Hosp. Asst. Surg. Sussex Co. Hosp.

Irani, M. S., Capt. I.M.S., e/o Messrs. King, King & Co., Fort, Bombay. Lic. Med. Surg. Bombay 1902, L.R.C.P. & S.Edin., L.F.P.S.Glas. *Ed.* Bombay and Edinburgh. M.O. 125th Napier's Rifles, Bangalore.

Iredale, A., 23, Central drive, Blackpool, Lancs (*T.* 695). M.B., C.M.Glas. 1896. *Ed.* Glasgow. Hon. Phys. Co-op. Conv. Home, Blackpool.

Iredale, J., Mablethorpe, R.S.O., Lincs. L.R.C.P. & S. Edin., L.F.P.S.Glas. 1886, L.M. *Ed.* St. Bart.'s. Admiralty Surg. & Agent.

Iredale, J. L., 32, Headingley la., Leeds (*T.* 318 Hdy.). M.B., B.S.Lond. 1892. *Ed.* Leeds.

Iredale, J. P., Eagle grove, Kirkheaton, nr. Huddersfield. M.B., B.S.Durh. 1891. M.O.H. Kirkheaton.

Iredell, A. W., Surg. R.N., H.M.S. King Alfred, China. M.R.C.S.Eng., L.R.C.P.Lond. 1903.

Iredell, C. E., 41, Devonshire st., W. M.R.C.S.Eng. 1903, M.B., L.R.C.P.Lond. *Ed.* Guy's. Surg. i/c Actino Therapeutic Dept., Guy's Hosp.

Iredell, Ethel F., 20, The Avenue, Easthourne (*T.* 457). M.B.Lond. 1902, B.A. *Ed.* London Sch. of Med. for Wom. Clin. Asst. Roy. Lond. Ophth. Hosp.

Ireland, A., Cradock, Cape of Good Hope. M.B., M.S. Aberd. 1880.

Ireland, A. E., Grand Turk, Turks Islands, W.I. M.R.C.S.Eng., L.R.C.P.Lond. 1897, D.P.H. *Ed.* St. Bart.'s. Govt. M.O. & Health Off. Grand Turk.

Ireland, E. W. J., 142, Elizabeth st., Hobart, Tasmania. M.B., M.S.Edin. 1893.

Ireland, J. A., Elmsyde, Allerton rd., Mossley Hill, Liverpool (*T.* 118 Wavertree). M.R.C.S.Eng., L.R.C.P.Lond. 1905. *Ed.* Liverpool. Med. Exam. Confederation Life Assoc. of Canada.

Ireland, J. R., 2, Ashland av., Wigan, Lancs. M.R.C.S. Eng., L.S.A.Lond. 1864. *Ed.* Birmingham. Late M.O. Kirkham Union.

Ireland, T., 1, Victoria terr., Musselburgh, Midlothian. L.R.C.P. & S.Edin., L.F.P.S.Glas. 1888. *Ed.* Edinburgh. Late Govt. M.O. Colonial Med. Serv.

Ireland, W. W., 1, Victoria terr., Musselburgh. M.D. Edin. 1855, Asst. Surg. H.E.I.C. & Ind. Army. *Ed.* Edinburgh and Paris. Med. Supt. Scot. Inst. for Educ. of Imbecile Chil. *Pub.* Mental Affections of Children, Idiocy, Imbecility, and Insanity.

Ireland-Smith, N., Staff Surg. R.N., H.M.S. President, South-West India Docks. M.R.C.S.Eng., L.R.C.P. Lond. 1892.

Ironside, C. A., 8, Highbury New Pk., N. M.B., C.M. Aberd. 1881, M.A. *Ed.* Aberdeen.

Ironside, Catherine M., Hill Crest, Woodside Pk. rd., N. Finchley, N. M.B.Lond. 1903.

Ironside, J., 25, Higb st., Laurencekirk, N.B. (*T.* 3 Y). M.B., C.M.Aberd. 1868. *Ed.* Aberdeen. Parochial M.O. Laurencekirk.

Ironside, R. A., Campbell ho., Fitzjohn's av., Hampstead, N.W. M.S. 1874, M.D.Aberd.

Ironside, R. W., Campbell ho., Fitzjohn's av., N.W. (*T.* 1014 Hampstead). L.R.C.P.Lond., M.R.C.S. Eng. 1906, B.A. *Ed.* Cambridge; Westminster Hosp. Late H.S. Westminster Hosp.

Ironside, S. C., Fochabers, Moraysh. M.B., C.M.Aberd. 1891. *Ed.* Aberdeen. Certif. Factory Surg.

Irvin, F. D., 31, Gt. Bolton st., Blackburn. L.S.A. 1883, M.B.Lond., M.R.C.S.Eng., D.P.H.

Irvin, J. H., 5, Queen st., Lancaster (*T.* 16). L.R.C.P.I. 1878, M.R.C.S.Eng. *Ed.* Manchester and St. Mary's. Hon. M.O. Lancaster Roy. Inf.

Irvine, A. E. S., Military Hosp., Middleburg, Transvaal, S.A. L.R.C.P. & S.I. 1905, L.M. *Ed.* Belfast. M.O. i/c Military Hosp., Middleburg.

Irvine, A. G. C., Bonshaw ho., Selly Oak, Birmingham. M.R.C.S.Eng., L.R.C.P.Lond. 1890. *Ed.* Birmingham. M.O. Post Office, Selly Oak, Bournville, and Stirchley.

Irvine, D. L., Lt. Col. R.A.M.C., Aldershot. M.R.C.S. Eng. 1875, L.R.C.P.Lond.

Irvine, G. B., Major I.M.S., Jhelum, India. L.R.C.S.I., L. & L.M.K.Q.C.P.I. 1885.

Irvine, G. J., Insp. Gen. R.N., Royal Naval Hosp., Chatham. L.R.C.P.I., L.R.C.S.I. 1869, L.M. *Ed.* Dublin.

Irvine, G. M., Mountnorris, Co. Armagh. M.B., B.S. R.U.I. 1895.

Irvine, H. R., Strandtown, Belfast (*T.* 1652). L.R.C.P. & S.Edin. 1895. *Ed.* Belfast. M.O. Belfast U.D. 13.

Irvine, H. W., Prescot. B.S. 1895, M.D.Dub.

Irvine, J. A., L.R.C.P. & S.I. 1872, L.M.

Irvine, J. C., 36, Berkley st., Princes pk., Liverpool. L.R.C.P.Edin. 1882.

Irvine, J. C. D., Muthill, Perthshire. M.B., M.S.Aberd. 1885.

Irvine, L. G., Johannesburg, Transvaal. M.B., M.S. Edin. 1892.

Irvine, R., Huthwaite, Mansfield, Notts. L.R.C.P. & S.Edin., L.F.P.S.Glas. 1895. *Ed.* Edinburgh. Surg. New Hucknall Colliery.

Irvine, R. A., Stanmore villas, Forest rd., Walthamstow. L.M.S.S.A.Lond. 1891. *Ed.* London; Glasgow. Late Chloroformist and Asst. Surg. Oldham Inf.

Irvine, R. C., Cameron st., Launceston, Tasmania. M.B., B.S.Edin. 1902.

Irvine, R. J., 120, Shooters Hill rd., Blackheath, S.E. M.B. 1882, M.S.Durh.

Irvine, T., M.B., M.S.Edin. 1870.

Irvine, T. W., Major I.M.S., Loralai, India. M.B., M.S.Edin. 1887.

Irvine, W., 55, Peel st., Princc's pk., Liverpool (*T.* 587 Royal). M.D., M.Ch.Q.U.I. 1869, B.A. *Ed.* Belfast. Cons. Phys. Consumption Hosp.

Irvine-Jones, H., 221, Gorgie rd., Edinburgh (*T.* 4268 Y). M.B., C.M.Edin. 1896. *Ed.* Edinburgh.

Irving, D. B., Vancouver, B.C. L.R.C.P.Lond., M.R.C.S.Eng. 1883.

Irving, G., Craigdhu, Lockerbie. M.B., C.M. 1883, M.D.Edin., M.A. *Ed.* Edinburgh.

Irving, G. Gillon, Lindisfarne, Barry, Glam (*T.* 139 Barry Dock). L.R.C.P. & S.Edin., L.F.P.S.Glas. 1896. *Ed.* Edinburgh. Med. Ref. Legal & Gen. Life Assur. Soc.

Irving, H., 2, Greenhead rd., Huddersfield. M.B., Ch.B.Vict. 1904, F.R.C.S.Eng., M.S., L.R.C.P.Lond. *Ed.* Manchester. Late Snr. H.S. St. Peter's Hosp. *Pub.* The After-treatment of Suprapubic Cystotomy. Lancet, Dec., 1907.

Irving, J., 2, Greenhead rd., Huddersfield (*T.* 490). M.B., C.M.Glas. 1873. *Ed.* Glasgow. Cons. Surg. Huddersfield Inf. *Pub.* Successful Case of Trephining for Meningeal Hæmorrhage. Lancet.

Irving, J., 13, Filey rd., Scarborough (*T.* 37 X). C.M. 1881, M.D.Glas., M.D.Cape of Good Hope. *Ed.* Glasgow. [D.S.Sc.

Irving, L. A., A.M.S. L. 1870, M.R.C.P.I., L.R.C.S.I.

Irving, M. H. C., Mahaica, Demerara, E.C. L.R.C.P. & S.Edin. 1884. *Ed.* Edinburgh. Med. Supt. Public Leper Asyl., Demerara.

Irving, R. J., Stocksfield-on-Tyne. M.B., C.M., F.R.C.S.Edin. 1902, B.Sc. *Ed.* Edinburgh; London; Dublin. Late H.S. Roy. Inf., Edin.

Irving, W., 247, Armagh st., Christchurch, N.Z. M.R.C.S.Eng., L.R.C.P.Lond. 1895, M.B., B.C.Camb. *Ed.* Cambridge; Middlesex Hosp.

Irwin, A. W. A., Capt. R.A.M.C., c/o Messrs. Holt & Co., 3, Whitehall pl., S.W. L.R.C.P. & S.I. 1899, L.M. *Ed.* Dublin.

Irwin, C. G., A.M.S. M.R.C.S.Eng. 1853, M.D.Dub.

Irwin, E. H., Castleblayney, Co. Monaghan. C.M. 1897, M.D., F.R.C.S.Edin. *Ed.* Edinburgh. M.O. Ordnance Survey Dept.

Irwin, G. L., Manorcunningham, Co. Donegal. L.R.C.P. & S.Edin., L.F.P.S.Glas. 1908.

Irwin, H., M.B., B.S.Dub. 1893.

Irwin, J., Pembroke, Ontario, Canada. M.R.C.S.Eng. 1858.

Irwin, J. A., 262, West 83rd st., New York, U.S.A. (*T.* 366 Riverside). M.B. 1875, M.D.Dub., M.R.C.S. Eng., L.M., M.A. *Ed.* Dublin; Charing Cross Hosp. Hon. Phys. Manchester S. Hosp. *Pub.* Hydrotherapy at Saratoga. Treatise on Natural Mineral Waters.

Irwin, J. M., Lt. Col. R.A.M.C., Asst. Director Gen. R.A.M.C., The War Office, S.W. M.B., B.S.Dub. 1881.

Irwin, J. O'M., L. & L.M.R.C.P. & S.I. 1897.

Irwin, J. R., M.R.C.S.Eng., L.R.C.P.Lond. 1905.

Irwin, P. J., District Asyl., Limerick. L. & L.M.R.C.P. & S.I. 1903. *Ed.* Cork. A.M.O. Dist. Asyl., Limerick.

Irwin, S., Olveston, Tockington, Glos. M.B., B.Ch., B.A.O.R.U.I. 1889. *Ed.* Belfast.

Irwin, S. T., 65, Gt. Victoria st., Belfast (*T.* 325 Y). M.B., B.A.O. 1902, M.Ch.R.U.I. *Ed.* Belfast. Surg. Reg. Roy. Vict. Hosp., Belfast. *Pub.* Tetanus following Herniotomy.

Irwin, W., Manor-Cunningham, Co. Donegal. L.R.C.P. Edin., L.R.C.S.I. 1874.

Irwin, W., Singleton, N.S.W. M.B., M.S.Glas. 1893.

Irwin, W., Ahadagh, Feenagh, Co. Limerick. M.B., B.Ch., B.A.O.R.U.I. 1905, B.A. *Ed.* Cork.

Irwin, W. K., Drumquin, Co. Tyrone. M.B., Ch.B. Aberd. 1908. *Ed.* Aberdeen.

Isaac, B., Bronafallen, Cerrigydrindion, Denbighsh. L.R.C.P. & S.Edin., L.F.P.S.Glas. 1902. *Ed.* Guy's; Edinburgh. M.O. & P.V. West. Dist. Corwen Union.

Isaac, C. L., Mansel ho., Swansea (*T.* 549 Corp. Nat.). M.R.C.S.Eng., L.R.C.P.Lond. 1904, B.A. *Ed.* St. Mary's; Cambridge. M.O. to O.P. Swansea Hosp.

Isaac, E. E., Stepney ho., Carmarthen. M.R.C.S.Eng., L.R.C.P.Lond. 1908.

Isaac, G. W., 75, Gower st., W.C. (*T.* 6306 Gerr.). M.B., C.M.Edin. 1882. *Ed.* Edinburgh. M.O. Home and Colonial Coll., Wood Green.

Isaac, J. B., Riverview Lodge, Glenbrook, Passage West, Co. Cork. L. 1868, M.R.C.P., L.R.C.S.Edin., M.D.Q.U.I.

Isaac, R. J., Derlwyn, Pontardulais, S. Wales (*T.* 6 X Nat.). L.R.C.P. & S.Edin., L.F.P.S.Glas. 1898. *Ed.* Edinburgh. Surg. Craigola-Merthyr Colliery.

Isaac, W. A., Molteno, Albert Dist., Cape Colony. B.S. 1888, M.D.Dub.

Isaacs, H., Briar Bank, Penrhiwceiber, Glam. M.B., B.S.Lond. 1905. *Ed.* Cardiff; St. Mary's.

Isard, O. H., c/o A. J. Isard, Esq., 41, Moorgate st., E.C. M.B., C.M.Edin. 1893. *Ed.* Edinburgh; Dublin; London. Late Asst. H.S. West Bromwich Dist. Hosp.

Isbister, J. W., 3, Victoria pl., Shawlands, Glasgow (*T.* 272 Y 1 Langside). L.R.C.P. & S.Edin., L.F.P.S. Glas. 1902. *Ed.* Glasgow.

Isbister, W. J., 15, Dundonald rd., Kilmarnock (*T.* 3). M.B., Ch.B.Glas. 1901. *Ed.* Glasgow.

Isdell, F., M.B. 1880, M.D.Dub., L.R.C.S.I., L.M., M.A. *Ed.* Dublin. H.S. Westminster Gen. Disp.

Island, R. L., Rosemont, Ontario, Canada. L. & L.M. K.Q.C.P.I. 1886.

Istance, R., The Laurels, Partymister, nr. Newport, Mon. M.R.C.S.Eng. 1859, L.S.A.Lond.

Ivatts, E. R., 1, York terr., Shear Brow, Blackburn, Lancs. M.R.C.S.Eng., L.R.C.P.Lond. 1890.

Ivens, A. S., The Homestead, Bognor. M.R.C.S.Eng. 1877, L.R.C.P.Edin. *Ed.* St. Bart.'s. Late M.O.H. Walton-on-the-Naze.

Ivens, Mary H. F., 1A, Rodney st., Liverpool (*T.* 3360 Royal). M.B. 1900, M.S.Lond. *Ed.* London Sch. of Med. for Wom. Hon. M.O. for Dis. of Wom., Stanley Hosp., L'pool. *Pub.* A case of Spontaneous Complete Inversion of the Uterus. Lancet, 1903.

Ivers, J. G., Brunswick ho., Bolton rd., Farnworth S.O., nr. Bolton. M.R.C.S.Eng., L.R.C.P.Lond. 1907. *Ed.* Manchester.

Ives, W. F. H., Portswood pk., Bevois Hill, Southampton. L.R.C.P. & S.Edin., L.F.P.S.Glas. 1905.

Ives, W. R. Y., 14, Portswood pk., Southampton. L.S.A. 1885, L.R.C.P.Lond.

Ivey, I., Tynholme, Billingham, Stockton-on-Tees. M.B., B.S.Edin. 1903.

Izard, A. W., 215, Lambton Quay, Wellington, N.Z. (*T.* 1902). L.R.C.P.Lond., M.R.C.S.Eng. 1900, M.B., B.C.Camb., M.A. *Ed.* Cambridge and St. Bart.'s. Late H.S. St. Bart.'s Hosp.

Izard, H. E., St. Thomas' Abbey, Erdington, Birmingham. M.R.C.S.Eng., L.R.C.P.Lond. 1896. *Ed.* Guy's. Late R.M.O. M'chester Children's Hosp., Pendlebury.

Jaboor, F. N., 104, Salter Gate, Chesterfield. L.R.C.P. & S.Edin., L.F.P.S.Glas. 1902.

Jack, A., Portglenone, Co. Antrim. L.R.C.P. & S. Edin., L.F.P.S.Glas. 1905.

Jack, A. E. S., Stockton rd., W. Hartlepool. M.B., M.S.Edin. 1890.

Jack, A. F., 29, Harvie st., Glasgow. L.R.C.P. & S. Edin., L.F.P.S.Glas. 1900, D.P.H. *Ed.* Glasgow. Late Civil Surg. Field Force, S.A.

Jack, J., Kilwinning, Ayrsh. M.B., C.M. 1895, M.D. Glas.- *Ed.* Glasgow.

Jack, J., R.N. L.R.C.S.Edin. 1839.

Jack, J. G., Canonbury, Falkland, Fife. M.B., Ch.B. Edin. 1899. *Ed.* Edinburgh. Parish M.O. Falkland.

Jack, R. M., S. Milford, Yorks. M.B., C.M.Aberd. 1876. *Ed.* Aberdeen.

Jack, R. P., Birkenshaw, Motherwell, N.B. (*T.* 175). M.B., C.M.Edin. 1886, D.P.H. *Ed.* Edinburgh. M.O.H. Burgh of Motherwell.

Jack, T. H., Helneslea, Coatbridge, N.B. M.B., Ch.B. Glas. 1901. *Ed.* Glasgow.

Jack, W. A. M., 5, Rosendale rd., Dulwich, S.E. M.R.C.S.Eng., L.R.C.P.Lond. 1907. *Ed.* St. Thomas'. Late H.P. to O.P. St. Thomas' Hosp.

Jack, W. B., Clyde Cottage, Stricklandgate, Kendal. M.B., Ch.B.Glas. 1905. *Ed.* Glasgow.

Jack, W. G., R.N. L.R.C.P. & S.Edin. 1878.

Jack, W. R. 43, Lansdowne cres., Glasgow, W. (*T.* 01728 P.O.). M.B., C.M. 1889, M.D., F.F.P.S.Glas., B.Sc. *Ed.* Glasgow. Asst. Phys. Western Inf., Glas. *Pub.* Medicine and Therapeutics (jointly). 3rd edition, 1908.

Jackman, C. H., Westfield, Heworth Green, York. L.R.C.P. & S.Edin., L.F.P.S.Glas. 1888, L.M. *Ed.* London Hosp. and Glasgow. Dist. M.O. Dist. 4 Flaxter Out Relief Union, York.

Jackman, G. F., Tinsleys, E. Boldre, Brockenhurst, R.S.O., Hants. M.R.C.S.Eng. 1878. *Ed.* St. Bart.'s.

Jackman, J. J. H., 4, Catherine st., Waterford (*T.* 74). L. 1883, F.R.C.S.I., L.K.Q.C.P.I., L.M. *Ed.* Dublin. Surg. St. Patrick's Dist. Hosp., Waterford.

Jackman, R. H., Alverno, Thurles, Co. Tipperary. L.A.H.Dub. 1870, L.R.C.S.I.

Jackson, A., 16, The Parade, Porth, Glam. L.R.C.P. & S.Edin., L.F.P.S.Glas. 1891, L.A.H.Dub. *Ed.* Cork and Edinburgh. Late H.S. South Inf. and County Hosp., Cork.

Jackson, A., College Hill ho., Shrewshury (*T.* 11 Y). M. 1878, F.R.C.S.Eng., L.S.A.Lond. *Ed.* St. Bart.'s. Snr. Surg. Salop Inf.

Jackson, Ada, 255, Anlaby rd., Hull (*T.* 92 X Nat.). M.B., Ch.B.Edin. 1905. *Ed.* Edinburgh. Late Asst. H.P. Leith Hosp.

Jackson, Annie. M.B., B.S.Edin. 1904.

Jackson, A. F., 42, Wellington rd., Oxton, Chesh. B.S.Camb. 1908.

Jackson, A. G., L.R.C.P. & S.Edin., L.F.P.S.Glas. 1892.

Jackson, A. I., Moat Bank, Burton-on-Trent. L.R.C.P. & S.Edin., L.F.P.S.Glas. 1903. Second M.O. Madras Rly. Coy.

Jackson, A. L., Clovelly, Granville rd., Broadstairs (*T.* 22). B.C. 1894, M.D.Camb., M.A. *Ed.* Cambridge and St. Mary's. Late H.S. St. Mary's Hosp.

Jackson, A. R., 67, Hoole rd., Chester (*T.* 19 X Nat.). M.B., Ch.B.Vict. 1900, M.Sc. *Ed.* Liverpool. Late H.S. Gynæcol. Wards, Roy. Inf., L'pool. *Pub.* The Genus Tapinocyba.

Jackson, B. F. F., 7, St. James av., Brighton (*T.* 1156 P.O.). M.R.C.S.Eng., L.R.C.P.Loud. 1889. *Ed.* Charing Cross Hosp. Late P.V. & Dist. M.O. Sturminster Newton, Dorset.

Jackson, C., 48, King st., King's Lynn, Norfolk. L.R.C.P.Edin., L.F.P.S.Glas. 1882. *Ed.* Glasgow. M.O. N. dist. King's Lynn Union.

Jackson, D., Hexham, Northumberland. L.F.P.S. 1859, M.D.Glas.

Jackson, D., Tarkwa-Kumasi Survey, Gold Coast Govt. Rly., W. Africa. L. & L.M.R.C.P. & S.I. 1898.

Jackson, D. N., Corbridge-on-Tyne, Northumberland (*T.* 11 P.O.). M.B., B.S.Durh. 1893. *Ed.* Newcastle-on-Tyne. Late H.S. Roy. Inf., Newcastle.

Jackson, E., 16, Bouverie sq., Folkestone. M.R.C.S. Eng. 1868, L.R.C.P.Lond. *Ed.* Durham and St. George's. Late Surg. Darlington Hosp. (Retired.)

Jackson, E., 77, Withington rd., Whalley Range, Manchester. L.S.A.Lond. 1875, M.R.C.S.Eng., B.A. *Ed.* Manchester. Late Asst. to Phys. M'chester Roy. Inf. *Pub.* The Philosophy of Sleep and Dreams. Med. Press and Circ., 1880.

Jackson, E. D., 53, Szechuen rd., Shanghai, China. M.B., B.S.Glas. 1902.

Jackson, E. S., Carnforth, Lancs. M.S. 1879, M.D.Edin.

Jackson, F. D. S., 27, Queen Anne st., W. (*T.* 2682 Pad.). M.R.C.S.Eng., L.R.C.P.Lond. 1902. *Ed.* Guy's. Anæst. Evelina Hosp. for Sick Chil.

Jackson, F. S., Aberdovey, N. Wales. M.R.C.S.Eng., L.R.C.P.Lond. 1895. *Ed.* Manchester. Late Jnr. H.S. Ancoats Hosp., M'chester.

Jackson, F. W. (Surg. Capt.), Searle lodge, Market Rasen, Lincs. M.R.C.S.Eng., L.R.C.P.Lond. 1902. *Ed.* St. Bart.'s. Cons. Surg. Market Rasen Hosp.

Jackson, G., 10, Portland villas, Plymouth (*T.* 139 Y), M. 1864, F.R.C.S.Eng., L.R.C.P., L.S.A.Lond. *Ed.* Univ. Coll., Lond. Snr. Hon. Surg. Devon and Cornwall Ear and Throat Hosp. *Pub.* Caries of the Ethmoid and its Sequelæ. B.M.A. Meeting, Exeter.

Jackson, G., R.N. L.R.C.S.I. 1854.

Jackson, G. C., 33, Riding Ho. st., Gt. Portland st., W. L.S.A.Lond. 1896, M.B., B.S.Camb.

Jackson, G. F., 1, Mancy villas, Sutton Coldfield, Warwicksh. L.R.C.P. & S.Edin., L.F.P.S.Glas. 1894.

Jackson, G. H., Ashburton, Carew rd., Eastbourne. M.R.C.S.Eng. 1878.

Jackson, G. S., Hotspur ho., Alnwick, Northumberland (*T.* 083). C.M. 1890, M.D.Glas. *Ed.* Glasgow.

Jackson, H. E. A., Forest st., Bendigo, Victoria, Australia. M.R.C.S.Eng., L.R.C.P.Lond. 1901.

Jackson, H. W., 130, Philip st., Sydney, N.S.W. M.R.C.S.Eng. 1863, L.R.C.P.Edin.

Jackson, H. W., 3, Cumberland villas, Borough rd. E., Middlesbrough (*T.* 476). M.B. 1896, M.D., L.R.C.P. Lond., M.R.C.S.Eng., D.P.H. *Ed.* Univ. Coll., Lond. Surg. N. Ormesby Hosp.

Jackson, J., L.F.P.S.Glas. 1863, M.D.St.And., L.S.A. Lond., M.R.C.P.Edin., L.M. *Ed.* St. George's and Birmingham.

Jackson, J., 6, Bury st., St. James's, S.W. M.R.C.S. Eng., 1861, M.B.Lond.

Jackson, J., 15, Huntingdon st., Barnshury, N. (*T.* 1193 North). M.R.C.S.Eng., L.S.A.Lond. 1871. *Ed.* St. Thomas'. Med. Ref. Prudential Assur. Co.

Jackson, J., Major I.M.S., Bomhay, India. M.B., B.S.R.U.I. 1889.

Jackson, J., Florence ho., Standishgate, Wigan. M.B., B.S.Duh. 1894.

Jackson, J., Poplar st., Troedyrhiw, Merthyr Tydvil, Glam. L.R.C.P. & S.Edin. 1889. *Ed.* Glasgow. Late H.P. & S. Roy. Inf., Glas.

Jackson, J., Denholme, Bradford (*T.* 34 Thornton). L.R.C.P. 1864, F.R.C.S.Edin., L.M. *Ed.* Edinhurgh. M.O.H. Denholme.

Jackson, J. A., Carntyne, Hexham, Northumherland. M.S. 1887, M.D.Glas., L.S.Sc.

Jackson, J. C., Town Hall, Fulham, S.W. M.R.C.S. Eng., L.R.C.P.Lond. 1882, D.P.H.

Jackson, J. H., 29, Victoria rd., Horwich, Lancs (*T.* 177 Horwich Bolton). M.B., C.M.Edin. 1882. *Ed.* Edinburgh. Surg. L. & Y. Rly. Coy.'s Loco. Works.

Jackson, J. Hughlings, 3, Manchester sq., W. M.R.C.S. Eng. 1856, M.D.St.And., F.R.C.P., L.S.A.Lond.

Jackson, J. J., The Knoll, E. Ardsley, Wakefield (*T.* 160). L.R.C.S.I. 1883, L.R.C.P.Edin. *Ed.* Duhlin. M.O.H. Wakefield R.D.C.

Jackson, J. L., Kirk ho., Hedon, Hull (*T.* 0119 Nat.). C.M. 1883, M.D.Edin. *Ed.* Edinhurgh. M.O. & P.V. Hedon dist. Sculcoates Union.

Jackson, J. W., Grove lodge, Winchmore hill, N. (*T.* 152 Palmers Green). L.R.C.P.Edin. 1882, M.R.C.S.Eng. *Ed.* St. Mary's. M.O. & P.V. Edmonton Union.

Jackson, J. W., Shanghai, China. M.B., M.S.Glas. 1895.

Jackson, M., Ahertaive, Foxley la., Purley, Surrey. L.S.A.Lond. 1879, M.D.R.U.I., M.R.C.S.Eng. *Ed.* Middlesex Hosp. Late Hon. Surg. N. Devon Inf., Barnstaple. *Pub.* Disease caused by Emanations from Sewers, Drains, Cesspools, etc. San. Rec., 1895.

Jackson, M., M.B., M.S.Edin. 1896.

Jackson, O. E., Wellington, Cape Colony, S.A. M.B., B.S.R.U.I. 1900.

Jackson, P. J., 216, Gt. Dover st., S.E. M.R.C.S.Eng., L.S.A.Lond. 1875.

Jackson, P. V., R.N. M.R.C.S.Eng. 1884, L.R.C.P. Lond.

Jackson, R., 69, Church st., St. Heleus, Lancs. M.B., M.S.Edin. 1885.

Jackson, R. A., The Green, Kirhy Moorside, Yorks. M.R.C.S.Eng. 1884.

Jackson, R. A., 32, Ladbroke grove, W. M.R.C.S.Eng. 1875, L.R.C.P., L.S.A.Lond. *Ed.* Univ. Coll. Hosp. Late Div. Surg. Met. Police. *Pub.* Case of Poisoning by Coal Gas. Lancet, 1882.

Jackson, R. B., Loughgall, Co. Armagh. M.B., B.S. Dub. 1906.

Jackson, R. H., Woodhouse, Bakewell, Derbysh. M.R.C.S.Eng., L.R.C.P.Lond. 1892. *Ed.* St. Bart.'s. Late Snr. R.M.O. Western Gen. Disp., Loud.

Jackson, Sir R. W., C.B., Eglinton, Sandymount, Co. Dublin. L. & L.M. 1851, F.R.C.S.I., L.K.Q.C.P.I.

Jackson, R. W. H., Major R.A.M.C., Duhlin. B.S. 1887, M.D.Duh., L.M., D.S.M.

Jackson, S., Royal Infirmary, Edinburgh (*T.* 2688 Cent.). M.B., Ch.B.Edin. 1907. *Ed.* Edinburgh. Snr. H.P. Roy. Inf., Edin.

Jackson, Sophie B., 6*a*, Lyndhurst rd., Thornton Heath. M.B., B.S. 1904, M.D.Durh. *Ed.* Durham; Berlin; Vienna. Asst. to M.O.H. (Insp. of School Chil.), Croydon. *Pub.* Epilepsy.

Jackson, Thomas, J.P., 55, Brigstock rd., Thornton Heath, Surrey. L.R.C.P.Edin., L.S.A.Lond. 1877, M.R.C.S.Eng., B.A. *Ed.* Middlesex Hosp. Coroner for Croydon.

Jackson, T., Greystoke, Penrith, Cumherland. L.R.C.S. Edin., L.S.A.Lond. 1880. *Ed.* Edinburgh. Late M.O.H. Holbeach U. & R. San. Authorities.

Jackson, T., Major I.M.S., Bombay. M.B., B.S.R.U.I. 1890.

Jackson, T. H., 73, Blackheath rd., Greenwich, S.E. M.B., M.S.Glas. 1889.

Jackson, T. L., The Beeches, Cheadle, Chesh (*T.* 12 Cheadle Hulme). M.R.C.S.Eng., L.R.C.P.Lond. 1896, M.B., B.C.Camb., B.A. *Ed.* Cambridge and Guy's. Late H.P. Guy's Hosp.

Jackson, T. S., M.R.C.S.Eng., L.R.C.P.Lond. 1893.

Jackson, T. W., 13, St. George's st., Chorley, Lancs. M.R.C.S.Eng. 1871, M.D.St.And., L.S.A.Lond., L.R.C.P.Edin. *Ed.* Guy's. Hon. Surg. Rawcliffe Hosp., Chorley.

Jackson, W., J.P., Barrister-at-Law, 31, Railway st., Nelson, Lancs (*T.* 015 Y). L.R.C.P.Edin., L.F.P.S. Glas. 1880, M.D., Ch.D., L.M., D.P.H. *Ed.* Glasgow. Certif. Factory Surg. *Pub.* Epit. of laws relating to Medical men.

Jacksou, W., R.N. M.B., M.S.Glas. 1892.

Jackson, W. A. L., High st., Smethwick, Staffs. M.R.C.S.Eng., L.R.C.P.Lond. 1897, M.B., B.Ch. Birmg. *Ed.* Birmingham. Late H.S. Gen. Hosp., Birmg.

Jackson, W. F., 46, Wycliffe st., Ardwick, Manchester, M.B., Ch.B.Vict. 1897, M.R.C.S.Eng., L.R.C.P.Lond. *Ed.* Manchester. Dist. M.O. Chorlton Union.

Jackson, W. F. M., Smethwick, Birmingham. M.R.C.S. Eng., L.R.C.P.Edin. 1868. [1898.

Jackson, W. M. M., L.R.C.P. & S.Edin., L.F.P.S.Glas.

Jackson, W. R., Eagle ho., Blandford, Dorset. M.B., C.M. 1893, M.D.Edin., M.A.

Jackson, W. T., Toll Bar Surgery, Haydock, nr. St. Helens, Lancs. M.R.C.S.Eng., L.R.C.P.Lond. 1900. *Ed.* Manchester. Late H.S. Salford Roy. Hosp.

Jackson-Taylor, B. J. F., Boughrood, Llyswen, S.O. M.R.C.S.Eng., L.R.C.P.Lond. 1904. *Ed.* Bristol; King's Coll. Hosp. Late R.M.O. Lond. Temperance Hosp. *Pub.* Notes on Test for Acetone. Lancet, March, 1907.

Jacob, A. H., Dewetsdorp, O.R.C., S. Africa. L.R.C.P. & S.I. 1899, L.M. *Ed.* Duhlin. Dist. Surg. Dewetsdorp.

Jacob, A. H., Port Dinorwic, Carnarvonsh. L.R.C.P. & S.I. 1891, L.M. *Ed.* Duhlin. Late Govt. M.O. Trinidad.

Jacob, A. H., 67c, Shooters Hill rd., Blackheath, S.E. M.R.C.S.Eng., L.R.C.P.Lond. 1905.

Jacob, D. B., Port Leix, Maryborough, Queen's Co. M.D.R.U.I. 1856, F.R.C.S.I. *Ed.* Belfast; Edinburgh; Duhlin; London; Paris. Late Snr. Surg. Queen's Co. Inf.

Jacob, E. J., Talavera, Templemore, Co. Tipperary. L.R.C.S.I. 1886, L.K.Q.C.P.I., L.M. *Ed.* Duhlin. M.O. Bourney Disp. dist. Roscrea Union.

Jacob, F. H., 32, Regent st., Nottingham (*T.* 19 Y). M.R.C.S.Eng. 1895, M.D., M.R.C.P.Lond. *Ed.* King's Coll., Lond. Hon. Phys. Nottingham Gen. Hosp.

Jacob, H. G., 16, Pembroke terr., Penge, S.E. L.S.A. Lond. 1878.

Jacob, H. W., St. Helens, Church st., Gt. Malvern (*T.* 77). M.D., B.Ch., B.A.O.Duh. 1890, M.A. *Ed.* Duhlin. Late Phys. Taunton and Som. Hosp. *Pub.* Case of Acute Pancreatitis complicating Mumps. B.M.J., 1900.

Jacob, J. B., 60, East hill, Wandsworth, S.W. M.B. Duh., L.R.C.S.I. 1878, L.M.

Jacob, N. B. V., R.N. M.R.C.S.Eng., L.R.C.P.Lond. 1904.

Jacob, S., Glenelg, Westbourne Pk. rd., Bournemouth. L.R.C.P. & S.Edin., L.F.P.S.Glas. 1899. *Ed.* Duhlin and Edinburgh. Late H.S. Horton Inf., Banbury, Oxon.

Jacob, W. G., Annebrook, Maryborough. L.R.C.S.I., L. & L.M.K.Q.C.P.I. 1880. *Ed.* Dublin. M.O. Maryboro' Disp.

Jacobi, Gerda B., 4, Mt. Carmel Chambers, Kensington, W. L.R.C.P. & S.Edin. 1893. *Ed.* London Sch. of Med. for Wom. and Stockholm. Late Reg. & Anæst. Roy. Hosp. for Wom. and Chil.

Jacobs, H. R., Maidford, Towcester, Northants. M.R.C.S.Eng. 1875, L.R.C.P.Edin. *Ed.* Hull and St. Mary's. Late Dist. M.O. Sulgrave dist. Brackley Union.

Jacobs, M., 11, Nicholson st., Sunderland (*T.* 37 X Nat.). M.B., B.S.Durh. 1900. *Ed.* Newcastle-on-Tyne. Late H.S. (Old) Roy. Inf., Newcastle-on-Tyne.

Jacobs, W. W., Surg. R.N. (retd.), Aherglais, Burnt Ash rd., Lee, S.E. (*T.* 43 Lee Green). L.R.C.S.I. 1880, L. & L.M.R.C.P.I. *Ed.* Dublin.

Jacobsen, G. O., Peatling Magna, Lutterworth. L.R.C.P. Lond., M.R.C.S.Eng. 1889. *Ed.* St. Bart.'s. M.O. & P.V. Dists. 3 and 4 Lutterworth Union.

Jacobson, W. H. A., Lowine court, Ewhurst, Hawkhurst. M. 1872, F.R.C.S.Eng., M.B., M.S.Oxfd.

Jacomb-Hood, C. J., 8, St. George's pl., Brighton (*T.* 294). M.R.C.S.Eng. 1884, L.R.C.P., L.S.A.Lond. *Ed.* King's Coll. Hosp. Hon. Surg. Hosp. for Wom., Brighton.

Jacovides, D., 3, Dorset av., Harehills la., Leeds. M.B., B.Ch., B.A.O.Duh. 1903. B.A. *Ed.* Duhlin.

Jacques, H., L.S.A.Lond. 1903.

Jaffé, C. S., 138, Sutherland av., W. (*T.* 2813 Padd.). M.R.C.S.Eng. 1892, M.D., B.S., M.R.C.P.Lond. *Ed.* St. Thomas'. Late H.P. St. Thomas' Hosp. *Pub.* A case of Diaphragmatic Hernia. Path. Soc. Trans.

Jaffé, J. I., M.R.C.S.Eng., L.R.C.P.Lond. 1906. *Ed.* Dublin and King's Coll. Hosp. Snr. H.S. Ingham Inf.

Jaffrey, F., 33, Nottingham pl., W. M. 1890, F.R.C.S. Eng., L.R.C.P.Lond.

Jäger, H., 172, Holland Pk. Av. W. (*T.* 3782 Padd.). M.R.C.S.Eng., L.R.C.P.Lond. 1892. *Ed.* King's Coll. Hosp. Div. Surg. (X Div.) Met. Police.

Jagger, F. F. C., Rundells, Harlow, Essex. M.B., Ch.B. Edin. 1900. *Ed.* Edinburgh. Late Asst. H.S. Lincoln Co. Hosp.

Jagger, W., M.B., M.S.Edin. 1896.

Jagielski, V. A., 14, Dorset sq., N.W. (*T.* 4796 Pad.), M.D.Berlin 1858. *Ed.* Breslau; Berlin; Middlesex Hosp. Late Cons. Phys. Inf. for Consump., Dis. of Chest and Throat, Margaret st., W. *Pub.* Retrospect on Koumiss.

Jago, A. H., Ardmore, Pennsylvania, U.S.A. M.B., M.S.Glas. 1887.

Jago, A. T., St. Buryan, R.S.O., Cornwall. M.R.C.S. Eng., L.R.C.P.Lond. 1892.

Jago, C. S., Lamorna, Latchford, Chesh. L.S.A.Lond., M.R.C.S.Eng. 1883.

Jago, E. B., Rawmarsh, nr. Rotherham, Yorks. M.B., C.M.Glas. 1896.

Jago, E. O., Cadishead, Lancs. M.R.C.S.Eng. 1879, L.S.A.Lond.

Jago, F. W. P., Lynher cottage, St. Germans, Cornwall. M.B., L.S.A.Lond., M.R.C.S.Eng. 1848. *Ed.* London Hosp.

Jago, J., M.B., M.S.Glas. 1886.

Jago, T., 18, Arundel sq., Barnsbury, N. M.R.C.S.Eng. 1871.

Jago, T. D., 320, Liverpool rd., N. (*T.* 2409 North). L.R.C.P.Lond., M.R.C.S.Eng. 1897. *Ed.* St. Bart.'s. Hon. Phys. Holloway and N. Islington Disp.

Jago, W. J., 18, Arundel sq., Barnsbury, N. (*T.* 2144 North). M.R.C.S.Eng., L.R.C.P.Lond. 1907. *Ed.* St. Bart.'s. Asst. H.S. Taunton and Somerset Hosp.

Jagoe, H., Army Medical Service. M.B., M.S.Dub. 1867.

Jakins, P. S., 120, Harley st., W. (*T.* 822 Pad.). L.S.A. Lond. 1876, M.D.Durh., M.R.C.S.Eng. *Ed.* St. Mary's. Surg. Cent. Lond. Throat and Ear Hosp. *Pub.* Otitic Cerebellar Abscess. Lancet, 1904.

Jakins, W. V., 63, Victoria rd., Hawthorn, Victoria. M.R.C.S.Eng. 1858, L.S.A.Lond., L.R.C.P.Edin., L.M. *Ed.* Univ. Coll., Lond. Late Hon. Phys. Ballarat Hosp. *Pub.* Pessaries.

Jalland, W. H., St. Leonard's ho., York (*T.* 8). M. 1870, F.R.C.S.Eng., L.R.C.P.Lond. *Ed.* Guy's. Snr. Surg. York Co. Hosp.

James, A., 14, Randolph cres., Edinburgh (*T.* 2218). C.M. 1872, M.D., F.R.C.P.Edin. *Ed.* Edinburgh. Phys. Roy. Inf. Edin. *Pub.* Pulmonary Phthisis.

James, A., St. Andrew's, Biggleswade, Beds. M.R.C.S. Eng. 1877, L.S.A.Lond. *Ed.* Univ. Coll. Hosp. M.O. Workho., Biggleswade Union.

James, A. H., The Park, Blaenavon, Mon. M.S. 1898, M.D.Edin.

James, A. M. A., The Laurels, Brampton, Huntingdon. M.R.C.S.Eng., L.R.C.P.Lond. 1905, M.D.Brux. *Ed.* St. Bart.'s. Late H.S. Herefordsh. Gen. Hosp.

James, A. W., 69, Gloucester terr., W. (*T.* 1129 Pad.). M.R.C.S.Eng., L.R.C.P.Lond. 1887, M.D., D.P.H. *Ed.* St. Bart.'s. Late Asst. R.M.O. Som. and Bath Lunatic Asyl. *Pub.* Urgent Need of well organized Street Ambulance Service for London.

James, C., R.N. M.R.C.S.Eng. 1876, L.R.C.P.Edin.

James, C. A., Ebor ho., Stamford hill, N. M.R.C.S. Eng. 1880, L.R.C.P.Lond., D.P.H.

James, C. E., Butler ho., Kilkenny. M.B.Dub., L.R.C.S.I. 1874, L.M., B.A. *Ed.* Dublin. Snr. Surg. Kilkenny Co. Inf.

James, C. L. S., 114, Walm la., Cricklewood, N.W. (*T.* 2211 P.O. Hampstead). M.R.C.S.Eng., L.R.C.P. Lond. 1887. *Ed.* London Hosp. Surg. Linen and Woollen Drapers' Inst.

James, C. W. W., Blenheim, Blenheim rd., Durdham Down, Clifton, Bristol. M.R.C.S.Eng., L.R.C.P. Lond. 1903. [L.R.C.P.Lond.

James, D. P., Wellington, N.Z. M. 1871, F.R.C.S.Eng.,

James, E. W., Hingham, Attleborough, Norfolk. M.R.C.S.Eng., L.R.C.P.Lond. 1892. *Ed.* King's Coll. Hosp.

James, F. C., Fressingfield, Harleston, Norfolk. M.R.C.S.Eng., L.R.C.P.Lond. 1895, M.B.Durh., D.P.H. *Ed.* St. Thomas'. M.O.H. Hoxne R.D.C.

James, F. P. R., Westbury, Banisters rd., Southampton (*T.* 132 Y). L.R.C.S. & P.I. 1886. *Ed.* Leeds. Surg. L. & S.W. Rly. F.S.

James, F. W., Torrisholme, Melbourne av., W. Ealing, W. L.R.C.P.Lond., M.R.C.S.Eng. 1899.

James, G. G., 90, Victoria mans., S. Lambeth rd., S.W. M.B., B.S.Lond. 1907.

James, G. P., 19, Victoria sq., Penarth, Glam (*T.* 64 Nat.). M.R.C.S.Eng., L.R.C.P.Lond. 1894, D.P.H. *Ed.* Univ. Coll., Lond.

James, G. T. B., 5, Harley st., W. (*T.* 4222 Padd.). M. 1890, F.R.C.S.Eng., L.R.C.P.Lond. *Ed.* Westminster Hosp. Asst. Ophth. Surg. Westminster Hosp. *Pub.* On the Operation for advancement of a Rectus Muscle. Westm. Hosp. Reps.

James, H., M.R.C.S.Eng., L.R.C.P.Edin. 1874.

James, H., M.R.C.S.Eng., L.R.C.P.Lond. 1901.

James, H. D., A.M.S. L.S.A. 1883, L.R.C.P.Lond., M.R.C.S.Eng.

James, H. E. R., Lt. Col. R.A.M.C. (retd.), War Office, Whitehall, S.W. M. 1879, F.R.C.S.Eng., L.R.C.P. Lond., D.P.H. *Ed.* Charing Cross Hosp. Late Commandant R.A.M. Coll. *Pub.* Report on Bubonic Plague, Hong Kong, 1894–95.

James, Henrietta F., 4, Grange st., Port Talbot, S. Wales. M.B., Ch.B.Glas. 1901. *Ed.* Glasgow.

James, H. W., M.R.C.S.Eng., L.R.C.P.Lond. 1903.

James, J., Samieston, by Jedburgh, Roxburghsh. M.D.Edin. 1844.

James, J., 37, Culverdon rd., Balham, S.W. M. 1847, F.R.C.S.Eng., M.B., L.S.A.Lond.

James, J., Y Fagwyr, Llanfihangel, Borth, R.S.O. M.R.C.S.Eng. 1884, L.R.C.P.Lond. M.O.H. Aberystwyth R.D.

James, J., Holly ho., Plumstead Common, Woolwich. M.R.C.S.Eng., L.R.C.P.Lond. 1903.

James, J. A., 43, Nevil rd., Bishopston, Bristol (*T.* 2482 Y Bristol). M.R.C.S.Eng., L.R.C.P.Lond. 1887. *Ed.* Birmingham. Late H.S. Queen's Hosp., Birmg.

James, J. Brindley, 83, Bridge rd., Hammersmith, W. M.R.C.S.Eng., 1876, L.R.C.P.I. *Ed.* King's Coll. Lond. Phys. to St. Mary's Coll., Brook Green, W. *Pub.* Death Verification. 1908.

James, J. F., Lieut. I.M.S. M.B., B.S.Edin. 1905.

James, J. M., Rock ho., Wostenholm rd., Sheffield. L.S.A.Lond. 1893.

James, J. O., 6, Pembroke pl., Edinburgh. L.R.C.P. & S.Edin., L.F.P.S.Glas. 1901. *Ed.* Edinburgh.

James, J. R., Michaelstone lodge, Mortimer rd., Clifton, Bristol. M.R.C.S.Eng., L.S.A.Lond. 1866. *Ed.* Middlesex Hosp. Late Surg. Cwmavon Works.

James, J. T., 108, Harley st., W. (*T.* 3 May.). M. 1879, F.R.C.S.Eng., M.D.Durh., L.R.C.P., L.S.A.Lond. *Ed.* Middlesex Hosp. Late Surg. Cent. Lond. Ophth. Hosp.

James, L. E., R.N. M.R.C.S.Eng., L.R.C.P.Lond. 1891.

James, L. L., L.R.C.P. & S.Edin., L.F.P.S.Glas. 1890, M.D.St.And.

James, M. B., St. Thomas's vicarage, Hull. M.B., B.S. Vict. 1896.

James, P., 71 St. Mark's rd., W. M.R.C.S.Eng. 1856, M.D.St.And., M.R.C.P., L.S.A.Lond. *Ed.* London Hosp. Late Phys. Throat Hosp. *Pub.* Sore Throat and Laryngoscopy.

James, P., Commercial st., Senghenith, Aber Valley, Glam. M.R.C.S.Eng., L.R.C.P.Edin. 1878.

James, P. F., Cyfarthfa Surgery, Merthyr Tydfil. L.R.C.P. & S.Edin., L.F.P.S.Glas. 1893.

James, P. W., Brigstock ho., Thornton Heath (*T.* 539 Croydon). M.R.C.S.Eng., L.R.C.P.Lond. 1897, M.D. Durh. *Ed.* St. Bart.'s. Late R.M.O. City Hosp. for Infect. Dis., Newcastle-on-Tyne. [1878.

James, R., Lt. Col. I.M.S., Madras. M.B., M.S.Edin.

James, R., M.B., M.S.Glas. 1891.

James, R., 43, Estcourt bldgs., von Brandis sq., Johannesburg (*T.* 890). M.R.C.S.Eng., L.R.C.P.Lond. 1891. *Ed.* Univ. Coll. Hosp. Late Principal M.O. Johannesburg Burgher Camp.

James, R. B., Manor ho., Hungerford, Berks. M.R.C.S. Eng., L.R.C.P.Lond. 1892. *Ed.* Birmingham. Late H.S. Queen's Hosp., Birmg.

James, R. R., 119, Oxford st., W. M. 1906, F.R.C.S. Eng., L.R.C.P.Lond. *Ed.* St. George's. Clin. Asst. Roy. Lond. (Moorfields) Ophth. Hosp.

James, S., Brook villa, Gwaun-cae-Gurwen, Glam. M.R.C.S.Eng., L.R.C.P.Lond. 1899. *Ed.* Edinburgh; Univ. Coll. Hosp. M.O. & P.V. Caegurwen dist. Pontardawe Union.

James, S., Cooch Behar, India. M.R.C.S.Eng., L.R.C.P. Lond. 1893.

James, S. P., Capt. I.M.S., Simla, India. M.R.C.S.Eng., L.R.C.P. 1895, M.D.Lond., D.P.H. *Ed.* St. Mary's. Statistical Officer to Govt. of India in San. and Med. Depts. *Pub.* Malaria in India.

James, T., Moonta, S. Australia. L.S.A.Lond. 1876, M.R.C.S.Eng.

James, W. A., St. Dial's ho., Cwmbran, Mon. M.R.C.S. Eng., L.R.C.P.Lond. 1906.

James, W. C., 15, Marloes rd., Kensington, W. (*T.* 1761 Kens.). L.S.A.Lond. 1874, M.D., C.M.Aberd., F.R.C.S.Edin. *Ed.* Guy's; Aberdeen; W. Lond. Hosp. Snr. Phys. Westminster Gen. Disp. *Pub.* England's Future.

James, W. E., Newbridge, Mon. M.R.C.S.Eng., L.R.C.P.Lond. 1890.

James, W. M., Lt. Col. R.A.M.C., School of Musketry, Hythe. L.R.C.P. & S.Edin. 1873.

James, W. M., 1, Grafton rd., Newport, Mon (*T.* 0197 Maindee). M.R.C.S.Eng., L.R.C.P.Lond. 1900, B.A. *Ed.* St. Bart.'s.

James, W. R. W., Nairobi, Brit. E. Africa. L.R.C.P. & S.Edin., L.F.P.S.Glas. 1891.

James, W. T., New Quay, Cardigansh. M.B., Ch.B. Edin. 1899. *Ed.* Edinburgh; King's Coll., Lond.; Rotunda Hosp. M.O. Aberayron Union. *Pub.* Sudden Death from Rupture of the Heart. B.M.J., 1905.

James, W. W., 22, Wimpole st., W. (*T.* 2631 May.). M. 1902, F.R.C.S.Eng., L.R.C.P.Lond., L.D.S. *Ed.* Middlesex and Roy. Dent. Hosps. Dent. Surg. Hosp. for Sick Chil., Gt. Ormond st.

Jameson, A. D., Capt. R.A.M.C., c/o Messrs. Holt & Co., 3, Whitehall pl., S.W. M.R.C.S.Eng., L.R.C.P. Lond. 1900. *Ed.* St. Thomas'.

Jameson, A. S., 2, Victoria terr., Stockton-on-Tees. M.B., M.S.Aberd. 1886.

Jameson, E. T., Campfield ho., Dundrum, Co. Dublin. (*T.* 27). Lic.Med.Surg. 1907, M.D., B.S.Dub. *Ed.* Dublin. Surg. S.S. Dongola, P. & O. Coy.

Jameson, G. B., 3, Duppas Hill rd., Croydon, Surrey (*T.* 171 P.O.). M.B., C.M. 1890, M.D.Edin. *Ed.* Edinburgh. Late H.S. Eye and Ear Inf., L'pool.

Jameson, G. H., Leamington Spa. M.B. 1875, M.D. Edin., M.R.C.S.Eng.

Jameson, J. C., Major R.A.M.C., Egyptian Army. M.B., M.S.Edin. 1888, D.P.H.

Jameson, J. E., 16, Church rd., Richmond, Surrey. M.B., B.S.Dub. 1892.

Jameson, J. S., Tavistock, Greystones, Co. Wicklow. B.S. 1891, M.D.Dub.

Jameson, L. A., Stanley, Falkland Islands. L. & L.M. R.C.P. & S.I. 1892.

Jameson, L. S., C.B., Kimberley, S.A. M.R.C.S.Eng. 1875, M.D., B.S., L.S.A.Lond.

Jameson, R. C., North pk., Newlands, Eltham, Kent. M.B., M.S.Edin. 1893. [Glas. 1893.

Jameson, R. D., R.N. L.R.C.P. & S.Edin., L.F.P.S.

Jameson, R. W., Witbank, Transvaal. M.R.C.S.Eng., L.R.C.P.Lond. 1896. *Ed.* St. Bart.'s. Late H.P. St. Bart.'s Hosp.

Jameson, W., Cliff Dale, Pontesbury, Salop. L.R.C.P. & S.Edin., L.F.P.S.Glas. 1892.

Jameson, W. E., 150, The Crescent, Rochdale. M.B., M.S.Edin. 1893.

Jamie, R. W., Coalville, nr. Leicester. M.B., C.M.Edin. 1882, D.P.H., M.A. *Ed.* Aberdeen; Edinburgh. M.O.H. Coalville U.D.C.

Jamieson, A., 459, Shields rd., Pollokshields, Glasgow. L.R.C.S.Edin. 1875, M.B.Glas.

Jamieson, A., 250, Clapham rd., S.W. (*T.* 481 Brixton). M.B., C.M. 1891, M.D.Aberd. *Ed.* Aberdeen; London. Med. Ref. Prudential Assur. Coy.

Jamieson, A., 6, Maxwell drive, Pollokshields W., Glasgow. M.B., B.S.Glas. 1904.

Jamieson, A., Kars, Ontario, Canada. L.S.A.Lond. 1887.

Jamieson, A. W., L.R.C.S.Edin. 1865.

Jamieson, C., J.P., Badcall, Scourie, Lairg, N.B. M.B., C.M.Glas. 1881. *Ed.* Glasgow. M.O. Parish of Eddrachilles.

Jamieson, E. B., c/o Crow, 26, Marchmont cres., Edinburgh. Ch.B. 1900, M.D.Edin. *Ed.* Edinburgh. Lect. Anat. Dept., Univ. Edin.

Jamieson, H., 1, Strathearn rd., Edinburgh (*T.* 4987 Cent.). C.M. 1885, M.D., M.R.C.P.Edin., M.D. Montevideo, D.T.M. & H., B.Sc. *Ed.* Edinburgh; London; Paris; Berlin; Vienna. Res. Surg. Eng. Hosp., Buenos Ayres. *Pub.* Action of Benzoate of Soda on the Blood.

Jamieson, H. H., 305, Uppertborpe, Sheffield. M.R.C.S. Eng., L.R.C.P.Lond. 1901. *Ed.* St. George's.

Jamieson, H. M., 1, Bristol terr., Beechgrove, Newcastle-on-Tyne (*T.* 3 Cent. Nat.). M.B., Ch.B.Aberd. 1904. *Ed.* Aberdeen. Med. Insp. White Lead Works, Elswick.

Jamieson, J., Melbourne, Australia. M.D.Glas. 1862.

Jamieson, J., Braemar, Lundin Links, Fife (*T.* 10 P.O.). M.B., Ch.B.Edin. 1901. *Ed.* Edinburgh. Late Civil Surg. S.A. Field Force.

Jamieson, J. A., Royal Infirmary, Edinburgh (*T.* 2688). M.B., Ch.B.Edin. 1907. *Ed.* Edinburgh. H.S. Prof. Chiene's Wards, Roy. Inf., Edin.

Jamieson, J. B., 43, George sq., Edinburgh (*T.* 3454 Y). C.M. 1897, M.D., F.R.C.S.Edin. *Ed.* Edinburgh. Res. Surg. Edin. Roy. Inf.

Jamieson, J. G. S., Westwood, Brechin, N.B. (*T.* 59 Brechin). M.B. 1900, M.D.Edin., M.A. *Ed.* Edinburgh; Vienna. Late Res. Surg. & Res. Phys. Roy. Inf., Edin.

Jamieson, J. K., 15, Lyddon terr., Leeds. M.B., C.M. Edin. 1894. [B.S.Edin. 1905.

Jamieson, J. P. S., Twagios, Lerwick, Shetland. M.B.,

Jamieson, J. W. M., 45, Whalley New rd., Blackburn. M.B., Ch.B.St.And. 1904. *Ed.* St. Andrew's; Dundee. Late H.S. & P. Roy. Inf., Dundee.

Jamieson, N., Birchwood, Auchterarder (*T.* 13). M.B., Ch.B.Glas. 1899. *Ed.* Glasgow. M.O. & P.V. Parish of Auchterarder.

Jamieson, R., Glencloy, Brodick, I. of Arran, N.B. C.M. 1889, M.D.Glas., M.R.C.S.Eng. *Ed.* Glasgow. M.O. Kilbride P.C.

Jamieson, R. H., 90, Warrender Pk. rd., Edinburgh. M.B., Ch.B.Edin. 1907. *Ed.* Edinburgh. Late Res. Phys. Roy. Inf., Edin.

Jamieson, S., 4, Lyon's terr., Liverpool st., Hyde pk., Sydney (*T.* 770 Cent.). M.B., C.M.Edin. 1888, M.R.C.S.Eng., L.R.C.P.Lond. *Ed.* Edinburgh. Hon. Phys. Sydney Hosp. *Pub.* On Streptothrix Infections.

Jamieson, T., L.R.C.S.I. 1858.

Jamieson, T. H., Penang (*T.* 500). M.B., C.M.Edin. 1894, D.T.M. & H. *Ed.* Edinburgh. Med. Ref. Manufacturers and Sun Life Insce. Cos.

Jamieson, W. A., 35, Charlotte sq., Edinburgh (*T.* 3154 Cent.). C.M. 1865, M.D., F.R.C.P.Edin. *Ed.* Edinburgh; Vienna. Cons. Phys. Dis. of Skin, Edin. Roy. Inf. *Pub.* Textbook on Diseases of the Skin.

Jamieson, W. H., 962, Sherbrooke st., Montreal, Canada. L.R.C.P. & S.Edin., L.F.P.S.Glas. 1894.

Jamison, A., Ardenvohr ho., Woodstock rd., Belfast. (*T.* 2783). M.B., B.Ch., B.A.O.R.U.I. 1903, M.A. *Ed.* Belfast. Late H.S. Roy. Hosp. for Wom. and Chil., Bristol.

Jamison, D., Newtownards, Co. Down. L.F.P.S.Glas. 1884, L.A.H.Dub.

Jamison, E. F., Nantyglo, Monmouthsh. L.R.C.P. & S. Edin., L.F.P.S.Glas. 1895, L.M., B.A. *Ed.* Belfast; Dublin; Edinburgh. Late H.S. York Disp.

Jamison, H. G., Durley Dene, Palmers Green, N. M.D., B.Ch., B.A.O.R.U.I. 1890, B.A. *Ed.* Belfast and Dublin.

Jamison, J., 95, Falls rd., Belfast. M.B., B.Ch., B.A.O. R.U.I. 1891. *Ed.* Belfast.

Jamison, R., 80, New Cavendish st., W. (*T.* 3426 Pad.). M.B., B.Ch.Oxfd. 1905, F.R.C.S., M.A. *Ed.* St. Bart.'s. Late Intern. Midwifery Asst. St. Bart.'s Hosp. [B.S.R.U.I. 1906.

Jamison, R., Ballyrush, Ballygowan, Co. Down. M.B.,

Jamison, W., 182, Abercynon rd., Abercynon, Glam. M.D., B.Ch.R.U.I. 1889, B.A. 1885. *Ed.* Belfast; Dublin; Edinburgh.

Jamison, W. H., M.B., M.S.Glas. 1897.

Jaumahomed, H. I., The Bower, Pedder rd., Bombay. M.R.C.S.Eng., L.R.C.P.Lond. 1908. *Ed.* Guy's. Late Clin. Asst. Guy's Hosp.

Jansz, R., Cent. Dispensary, Hill st., Singapore. M.B., M.S.Aberd. 1878.

Jaques, A. S., 2, Fountain av., Gateshead-on-Tyne (*T.* 242 Nat.). L.R.C.P. & S.Edin., L.F.P.S.Glas. 1891. *Ed.* Newcastle-on-Tyne. M.O. Gateshead Union.

Jaques, J. W., M.R.C.S.Eng., L.R.C.P., L.S.A.Lond. 1887.

Jaques, R., 20, Athenæum st., Plymouth (*T.* 388). M. 1900, F.R.C.S.Eng., L.R.C.P.Lond. *Ed.* Liverpool and King's Coll. Hosp. Hon. Surg. Plymouth Roy. Eye Inf.

Jaques, R. S., 80, Blythe rd., W. Kensington, W. L.R.C.P. & S.Edin., L.F.P.S.Glas. 1890, D.P.H. *Ed.* Glasgow and Edinburgh.

Jaques, W., Washington, Co. Durham. M.B., B.S. Durh. 1887. *Ed.* Newcastle-on-Tyne.

Jaquet, J. L., Stones End ho., Southwark, S.E. L.S.A. Lond., M.R.C.S.Eng. 1876, M.D.Q.U.I.

Jardim, R. F., 192, Wellington st., Georgetown, Demerara, Brit. Guiana. M.B., B.S.Edin. 1899.

Jardine, F. E., Evelyn cottage, Penicuik, Midlothian. M.B., B.S.Edin. 1908.

Jardine, J., A.M.S. M.D., L.R.C.S.Edin. 1853.

Jardine, J., 30, Sheen rd., Richmond, Surrey (*T.* 191 P.O.). M.B., C.M.Edin. 1871, L.M. *Ed.* Edinburgh. *Pub.* Health Reps. Chinese Customs Gaz., 1874–81.

Jardine, J., Evelyn cottage, Penicuik, Midlothian. M.B., Ch.B.Edin. 1904, D.P.H. *Ed.* Edinburgh.

Jardine, J. L., Grandon lodge, Holmwood, Surrey. M.R.C.S.Eng., L.S.A.Lond. 1851. *Ed.* St. Thomas'. Late Med. Staff Crimean War.

Jardine, Nellie R., Amrasti, Berar, Cent. Provinces, India. Lic. Med. Surg., Madras, 1896, L.R.C.P. & S. Edin., L.F.P.S.Glas. Late Phys. i/c Lady Dufferin Hosp., Sbikarpur, Sind.

Jardine, R., 20, Royal cres., Glasgow (*T.* 257 Charing Cross). M.B. 1886, M.D.Edin., F.F.P.S.Glas., M.R.C.S.Eng., F.R.S.E. *Ed.* Edinburgh. Prof. of Midwif. St. Mungo's Coll. *Pub.* Clinical Obstetrics.

Jareja, H. H. Sir B. S., K.C.I.E., c/o H. S. King & Co. 45, Pall Mall, S.W. M.S. 1892, M.D., F.R.C.P.Edin.

Jarratt, A. K., Pembroke villa, Bridlington (*T.* 0158). L.R.C.P. & S. 1892, M.B., C.M.Edin. *Ed.* Edinburgh; Prague; Vienna.

Jarrett, L. E., Ivy ho., Whitefield, Manchester (*T.* 311 Whitefield). L.R.C.P. & S.Edin., L.F.P.S.Glas. 1903, L.M. *Ed.* Manchester; Glasgow. Med. Ref. Refuge Assur. Soc.

Jarrett, M. L., Bontbe, Sherbro, W. Africa. M.R.C.S. Eng. 1874, L.R.C.P.Edin.

Jarvie, G. Russell, Shillong, Assam, India. L.R.C.P. & S.Edin., L.F.P.S.Glas. 1901. *Ed.* Glasgow.

Jarvis, C. G., 81, Boulevard Malesherbes, Paris (*T.* 550–64). M.D.Paris 1902, M.R.C.S.Eng., L.R.C.P. Lond. *Ed.* Paris; Charing Cross Hosp. Late Interne, Paris Hosps. *Pub.* A Contribution to the study of Rheumatic Pleurisy (Bacteriology, Cytology, Pleural Absorption).

Jarvis, J., 38, Gay st., Bath (*T.* 67 X). M.R.C.S.Eng., L.R.C.P.Lond. 1885. *Ed.* St. Thomas'. M.O. Abingdon Lying-in Charity.

Jarvis, J. H. E., 127, Praed st., W. M.R.C.S.Eng., L.R.C.P.Lond. 1887. *Ed.* London Hosp. Late H.S. London Hosp.

Jarvis, W. C., 325, Southampton st., Camberwell, S.E. L.S.A. 1886, L.R.C.P.Lond., M.R.C.S.Eng. *Ed.* London Hosp. Dist. M.O. St. George's dist., Camberwell.

Jay, F. F., Constitutional Club, Northumberland av.,

W.C. M.R.C.S.Eng. 1859, L.R.C.P.Lond., M.D. St.And.

Jay, H. M., Chippenham, Wilts. M.R.C.S.Eng. 1868, M.D., C.M.Aberd., F.R.C.S., M.R.C.P.Edin., L.S.A. Lond., L.M. *Ed.* St. Bart.'s and Aberdeen.

Jayakar, A. S., A.M.S. L.R.C.P.Lond., M. & L.M. R.C.S.Eng. 1867.

Jayne, F. J., Glanenig, Talgarth (*T.* 9 P.O.). M.B., C.M.Glas. 1895. *Ed.* Glasgow. M.O. Odd Fellows Club.

Jaynes, V. A., 157, Jamaica rd., S.E. (*T.* 1466 Hop.). M.R.C.S.Eng., L.S.A.Lond. 1877. *Ed.* Guy's. Teacher in Vaccination authorized by L.G.B.

Jays, T., Wasimi, Gloucester rd., Kingston-on-Thames. M.R.C.S.Eng., L.R.C.P.Lond. 1904. *Ed.* St. Thomas'.

Jeaffreson, D., Waltham Abbey, Essex. L.R.C.P. & S. Edin., L.F.P.S.Glas. 1900. *Ed.* St. Bart.'s. Late H.S. Gen. Inf., Hertford.

Jeaffreson, G. C., Market Hill, Framlingham, Suffolk. M.R.C.S.Eng., L.R.C.P., L.S.A.Lond. 1892. *Ed.* Univ. Coll., Lond. Certif. Factory Surg.

Jeaffreson, G. E., The Moat ho., Framlingham, Suffolk. M.R.C.S.Eng., L.S.A.Lond. 1857.

Jeaffreson, H., West hill, Wandsworth, S.W. M.R.C.S. Eng., L.S.A.Lond. 1860.

Jeaffreson, J. L., Laburnum cottage, Shanklin, I.W. L.S.A. 1886, L.R.C.P.Lond., M.R.C.S.Eng.

Jeans, A. H., M.R.C.S.Eng., L.R.C.P.Lond. 1905. *Ed.* Liverpool and St. Thomas'. Late H.S. & P. Co. Hosp., Durham.

Jeans, F. A., R.N. M.R.C.S.Eng., L.R.C.P.Edin. 1877.

Jeans, F. A. G., 30, Rodney st., Liverpool (*T.* 1438 Roy.). M. 1904, F.R.C.S.Eng., M.B., B.C.Camb., L.R.C.P.Lond., M.A. *Ed.* Cambridge; Liverpool; St. Bart.'s. Hon. Asst. Surg. Roy. Inf., L'pool. *Pub.* The Inflicted Talipes of the Chinese. L'pool Jour. Tropical Med.

Jeans, H. W., 95, London rd., Portsmouth (*T.* 724 X Nat.). M.B., Ch.B.Aberd. 1904. *Ed.* Aberdeen. Hon. Radiographer Roy. Portsmouth Hosp.

Jeans, T. T., R.N. M.R.C.S.Eng., L.R.C.P., M.B.Lond. 1893. [L.F.P.S.Glas. 1900.

Jeeves, F., Glendoreh, Moffat. L.R.C.P. & S.Edin.,

Jeeves, J., 163, Cemetery rd., Sheffield. M.R.C.S.Eng., L.R.C.P.Lond. 1889. *Ed.* Sheffield; Charing Cross Hosp. Late H.S. Roy. Hosp., Sheffield.

Jeffares, J., Kegworth, Derby. L.R.C.P. & S.Edin., L.F.P.S.Glas. 1896. *Ed.* Edinburgh. Certif. Factory Surg.

Jefferies, H., 38, St. George's pl., Bolton (*T.* 388). M.R.C.S.Eng., L.S.A.Lond. 1884. *Ed.* Birmingham. Hon. Surg. Bolton Inf.

Jefferies, J. F., Straits, Easton, Portland, Dorset. L.R.C.P. & S.Edin., L.F.P.S.Glas. 1907. *Ed.* Cork.

Jefferiss, F. B., 217, New rd., Chatham (*T.* 0208). M.R.C.S.Eng. 1900, F.R.C.S.Edin., L.R.C.P.Lond. *Ed.* King's Coll. Hosp. Asst. Surg. St. Bart.'s Hosp., Rochester. *Pub.* Treatment of Rodent Ulcer with the X-Rays. Lancet.

Jefferiss, I. M., Kirkoswald, R.S.O., Cumberland. M.R.C.S.Eng., L.R.C.P.Lond. 1900. *Ed.* King's Coll. Hosp. Late H.S. King's Coll. Hosp.

Jefferiss, W. R. S., 4, New Road av., Chatham, Kent. L.R.C.P. & S. 1868, M.D., C.M.Edin., D.P.H., L.M. *Ed.* Edinburgh. Surg. Foresters, Druids, and Rechabites Socs., Rochester and Chatham. *Pub.* Occlusion of Os Uteri. B.M.J., 1896.

Jefferson, A. J., 2, West st., Rochdale, Lancs (*T.* 191). M.R.C.S.Eng. 1879, M.D., B.S., L.S.A.Lond. *Ed.* St. Thomas'. Hon. M.O. Rochdale Inf. *Pub.* Case of Spina Bifida masked by a fatty Tumour. Lancet, 1883.

Jefferson, G., Talke, Stoke-on-Trent. M.B., B.Ch. R.U.I. 1899. *Ed.* Belfast.

Jefferson, J. G., 16, Railway st., Lisburn. L.R.C.P. & S.Edin. 1876. *Ed.* Belfast and Edinburgh. M.O.H. Lisburn U. & R.D.C.

Jefferson, R. P., 6, Walsingham terr., King's rd., Hove (*T.* 667 P.O.). M.R.C.S.Eng. 1884, L.R.C.P.Edin., L.M. *Ed.* Leeds.

Jefferson, T. J., Market Weighton, Yorks. M.R.C.S. Eng. 1862, L.S.A.Lond., M.D.Aberd.

Jefferson, W. D., North ho., Ripon (*T.* 5 X Harrogate). M.R.C.S.Eng. 1877, L.R.C.P.Edin., L.M. *Ed.* King's Coll. and Hosp. M.O. & P.V. 1st dist. Ripon Union.

Jeffery, C. C., 62, Norroy rd., Putney, S.W. M.R.C.S. Eng., L.R.C.P.Lond. 1895.

Jeffery, E., Hill ho., East hill, St. Austell, Cornwall. (*T.* 20). L.R.C.P. & S.Edin., L.F.P.S.Glas. 1894, L.M. *Ed.* Glasgow; St. George's. P.V. St. Austell U. & R.D.

Jeffery, H. F., Sandon ho., Heywood, Lancs (*T.* 5 X Nat.). M.B., Ch.B.Vict. 1896. *Ed.* Manchester. Hon. Surg. Bury Inf. *Pub.* Faecal Fistula. B.M.J.

Jeffery, T. W., R.N. M.R.C.S.Eng., L.R.C.P.Lond. 1903.

Jeffree, F., 1, Clapton sq., N.E. (*T.* 325 Dalston). L.S.A.Lond. 1884, M.D.Durh., M.R.C.S.Eng. *Ed.* King's Coll. Hosp. Late H.S. King's Coll. Hosp.

Jeffrey, C., The Bank, Normanton, Yorks. M.B., M.S.Aberd. 1883. [1902.

Jeffrey, G. R., Glenbank, Jedburgh. M.B., B.S.Glas.

Jeffrey, J., Glenbank, Jedburgh. M.B., B.S.Edin. 1899.

Jeffrey, J. M., M.B., M.S.Edin. 1900.

Jeffrey, J. R., Dalziel ho., W. Linton, Peebles-sh. M.B., C.M.Glas. 1893. *Ed.* Glasgow. M.O. W. Linton, Newlands, and Dolphinton Parishes.

Jeffrey, N. S., 2, Raikes rd., Blackpool (*T.* 31 Y). M.B., C.M.Glas. 1893. *Ed.* Glasgow.

Jeffrey, W., Jedburgh, Roxburgbsh. M.D., L.R.C.S. Edin. 1863.

Jeffrey, W., Kilsyth, N.B. (*T.* 193). L.R.C.P.Edin., L.F.P.S.Glas. 1889, L.M., LL.D. *Ed.* Glasgow. Snr. Phys. Glas. Cent. Disp. *Pub.* Temperance from a Medical, Social, and Religious point of view.

Jeffreys, A., Briton Ferry, S. Wales. L.R.C.P.Lond., M.R.C.S.Eng. 1891. *Ed.* St. Thomas'.

Jeffreys, H. C., c/o Manager, Lond. & Westminster Bank, 1, St. James's sq., S.W. M.R.C.S.Eng., L.R.C.P.Lond. 1898.

Jeffreys, H. E., Cane Hill Asylum, Coulsdon, Surrey. M.B., B.S.New Zealand 1906.

Jeffreys, W. M., Univ. Coll. Hosp., Gower st., W.C. M.R.C.S.Eng., L.R.C.P.Lond. 1907. *Ed.* Univ. Coll. Hosp. H.P. to Dr. Russell at U.C.H.

Jeffreys-Powell, J. P., Senny bridge, Brecon, S. Wales. M.R.C.S.Eng., L.R.C.P.Lond. 1891.

Jeffries, J. Nagle, 4, Leonard pl., W. L.R.C.P. & S. Edin. 1881. *Ed.* Cork.

Jeffs, S. G. A., Cleethorpes rd., Gt. Grimsby. L.R.C.P. & S.Edin., L.F.P.S.Glas. 1896.

Jehu, T. J., Strathmartine, Hepburn gdns., St. Andrews. C.M. 1893, M.D.Edin., B.Sc., F.R.S.E.

Jeken, J., Barn ho., Eltham, Kent. M.R.C.S.Eng., L.S.A.Lond. 1850. *Ed.* Univ. Coll., Lond. Hon. Cons. M.O. Eltham Cott. Hosp. (Retired.)

Jekyll, L. N., Gainsborough ho., Leytonstone (*T.* 565 Wanstead). M.R.C.S.Eng., L.R.C.P.Lond. 1889. *Ed.* London Hosp. Surg. Walthamstow Cott. Hosp.

Jellett, Eva J., Dublin Univ. Mission, Hazaribagh, Bengal. M.B.Dub. 1905. *Ed.* Dublin. i/c Women's Hosp., Dub. Univ. Mission, Hazaribagh.

Jellett, H., 61, Lr. Mount st., Dublin (*T.* 994). B.Ch. 1894, M.D., B.A.O.Dub., F.R.C.P.I. *Ed.* Dublin. Gynæcologist & Obst. Phys. Dr. Steevens' Hosp., Dub. *Pub.* A Manual of Midwifery.

Jellett, J. C., 32, Upp. Pembroke st., Dublin. L.R.C.S.I., L.K.Q.C.P.I. 1886.

Jellett, J. W. H., 11, Beresford st., Waterford (*T.* 196). M.B., Ch.B. 1888, M.D.Dub., D.P.H. *Ed.* Dublin. Extern. Phys. Waterford Co. and City Inf.

Jellicoe, S. C., Totnes. M.R.C.S.Eng., L.R.C.P.Lond. 1901. *Ed.* Middlesex Hosp. Late Obst. H.P. & Res. Obst. Asst. Mddx Hosp. *Pub.* Diagnosis and Treatment of Ectopic Gestation.

Jelly, G. A., 14, St. John st., Manchester (*T.* 6581). L.S.A.Lond. 1894, F.R.C.S.Edin., M.R.C.S.Eng., L.R.C.P.Lond., D.P.H. *Ed.* Manchester and Edinburgh. Hon. Ophth. Surg. M'chester Eye and Ear Hosp.

Jeneken, F. J., Lt. Col. R.A.M.C., Station Hosp., Meerut, U.P., India. M.B., B.Ch.Dub. 1881, L.M., D.P.H. *Ed.* Dublin. Commanding Station Hosp., Meerut.

Jenings, U. A., Lt. Col. A.M.S. (retd.), Rockspring ho., Cork. M.D., M.Ch.Q.U.I. 1865. Late M.O. Military Prison, Cork.

Jenkin, N. W., 35, Shawfield pk., Bromley, Kent. M.R.C.S.Eng., L.R.C.P.Lond. 1908.

Jenkins, A. W., Hinckley, Leics (*T.* 25). M.R.C.S. Eng., L.R.C.P. 1894, M.B., B.S.Lond. *Ed.* Univ. Coll., Lond. M.O.H. Hinckley U.D.

Jenkins, C. C., Sunnymead, North rd., Cardiff. L.R.C.P. & S.Edin., L.F.P.S.Glas. 1897.

Jenkins, E. J., Sydney, N.S.W. M.R.C.S.Eng. 1882, M.D.Oxfd., L.S.A., M.R.C.P.Lond.

Jenkins, E. L., Glendower, Hinckley, Leics (*T.* 234). M.R.C.S.Eng., L.R.C.P.Lond. 1901, M.B., B.S.Durh. *Ed.* St. Mary's. M.O. Isolation Hosp. for Hinckley and dist. *Pub.* Dysentery—its Varieties, Causes, and Treatment on Active Service. B.M.J., 1905.

Jenkins, E. M., 5, Terfyn terr., Port Dinorwic, R.S.O., Carnarvonsh. M.B., C.M.Glas. 1896. *Ed.* Glasgow.

Jenkins, G. H., 29, Cornel, Usk, Mon. L.R.C.P. & S. Edin., L.F.P.S.Glas. 1892, L.M. *Ed.* Glasgow. Dist. M.O. Usk dist. Pontypool Union.

Jenkins, G. J., King's Coll., Strand, W.C. M.B., C.M. Edin. 1895, F.R.C.S.Eng.

Jenkins, H. H., The Red ho., Main rd., Sidcup, Kent. M.R.C.S.Eng., L.R.C.P.Lond. 1904.

Jenkins, H. L., 386, Bethnal Green rd., N.E. M.B., Ch.B.Vict. 1902, D.P.H. *Ed.* Manchester; London Hosp.

Jenkins, H. S., Sianfu, Shensi, N. China. M. 1898, F.R.C.S.Eng., M.D., L.R.C.P.Lond. *Ed.* Bristol; King's Coll., Lond.; London Hosp. Late Resident Bristol Gen. Hosp. *Pub.* Report on Open-air treatment of Consumption at Hampstead. 1902.

Jenkins, H. T., Tan-y-Berllan, Penmaenmawr, N. Wales (*T.* 3 Nat.). M.R.C.S.Eng., L.R.C.P.Lond. 1894. *Ed.* Univ. Coll., Lond.; Univ. Coll. Hosp.

Jenkins, J., R.N. L.S.A.Lond., M.R.C.S.Eng. 1884.

Jenkins, J., Hammersmith Infirmary, Shepherd's Bush, W. (*T.* 496 Pad.). M.R.C.S.Eng., L.R.C.P.Lond. 1902. *Ed.* Univ. Coll. Hosp. Med. Supt.

Jenkins, J., Clavie cottage, Burghead. M.B., B.S. Aberd. 1904.

Jenkins, Sir J., K.C.B., Nevinston, Plymouth. M.D. Glas. 1839, M.R.C.S.Eng. Hon. Surg. to the King. Insp. Gen. R.N. (Retired.)

Jenkins, J. D., The Council Offices, Pentre, Rhondda (*T.* 39 P.O. Pentre). M.R.C.S.Eng., L.R.C.P. 1893, M.D., B.S.Lond., D.P.H. *Ed.* London Hosp. M.O.H. Rhondda U.D.

Jenkins, M., Bryniago, Rhayader, Radnorsh. L.S.A. Lond. 1898. *Ed.* Guy's. M.O. Workho., Rhayader.

Jenkins, R. S., 30, Dawson pl., Kensington, W. M.R.C.S.Eng., L.R.C.P.Lond. 1907, B.A. *Ed.* London Hosp. Late H.P Vict. Hosp. for Chil., Chelsea.

Jenkins, R. T., The Vicarage, Holt, nr. Trowbridge. Wilts. L.R.C.P.Edin., L.S.A.Lond. 1867, L.M. *Ed.* Charing Cross Hosp. Late M.O. Oxfd. Prince of Wales Order Odd Fellows, M.U. (club). (Retired.)

Jenkins, T. J., Vron Iago, Henllan, R.S.O., Cardigansh. M.R.C.S.Eng., L.R.C.P.Lond. 1906. *Ed.* Cardiff; St. Mary's. Late H.S. Cardiff Inf.

Jenkins, T. J. P., 11, Hills pl., Oxford st., W. (*T.* 3317 Ger.). M.R.C.S.Eng., L.R.C.P.Lond. 1893. *Ed.* St. Bart.'s. Lect. in Ambulance and Nursing L.C.C., St. John's Ambulance Assoc., and Met. Police.

Jenkinson, J. A., Oak Leigh, Crumpsall, Manchester. (*T.* 226 Cheetham Hill). L.S.A.Lond. 1887. *Ed.* Manchester. Late R.M.O. Colne Smallpox Hosp.

Jenner, A. G., 40, Moss la., Walton, Liverpool. M.R.C.S. Eng., L.R.C.P.Lond. 1907. *Ed.* Liverpool. H.S. Roy. Southern Hosp., L'pool. [1883.

Jenner, J. E., Essex, Ontario, Canada. L.R.C.P.Lond.

Jenner, W. J., Upp. Gornal, via Dudley. L.R.C.P. & S. Edin., L.F.P.S.Glas. 1898.

Jenney, G. W., Major I.M.S., Mhow, India. M.B., M.S., M.A.O.R.U.I. 1888.

Jennings, C. B., A.M.S. L.R.C.S.I. 1867, L.K.Q.C.P.I.

Jennings, C. E., The Red ho., Gt. Somerford, Wilts. M. 1881, F.R.C.S.Eng., M.D., M.S.Durh., L.R.C.P., L.S.A.Lond. *Ed.* Durham and London Hosp. Late Asst. Surg. N.W. Lond. Hosp. *Pub.* Transfusion of Blood and Saline Fluid.

Jennings, E., c/o Messrs. Henry S. King & Co., 45, Pall Mall, S.W. M.R.C.S.Eng., L.S.A.Lond. 1886.

Jennings, E., 210, Gloucester st., Christchurch, N.Z. M.R.C.S.Eng. 1878, L.R.C.P.Lond.

Jennings, E. C., Broadmoor Asyl., Crowthorne, Berks. L.R.C.P. & S.I. 1904, L.M. *Ed.* Dublin. Snr.A.MO., Broadmoor Criminal Asyl.

Jennings, E. J., Kepier ho., Park rd., Northampton. L.S.A.Lond. 1897, B.A. *Ed.* Edinburgh. Late Surg. S.Y. Fedora.

Jennings, J. F., 13, John st. Mayfair, W. (*T.* 2269 Ger.). M. 1900, F.R.C.S.Eng., M.B., B.S., L.R.C.P Lond. *Ed.* St. Bart.'s. Late Dem. of Path. St. Bart.'s Hosp. *Pub.* Case of Eclampsia.

Jennings, J. W., D.S.O., Major R.A.M.C., Jnr. United Service Club, S.W. L.R.C.P. & S.I. 1888, L.M. *Pub.* Cordite Eating.

Jennings, R., Lt. Col. R.A.M.C. M.D., M.Ch.Q.U.I. 1878, L.M. *Ed.* Cork.

Jennings, R., Meadowcroft, Cotherstone-on-Tees, Darlington. L.S.A.Lond. 1860, M.D.St.And., L.R.C.S. Edin., L.M. *Ed.* Middlesex Hosp. *Pub.* The Purification of Pre-breathed Air.

Jennings, R. E. W., St. Mary's lodge, Holdenhurst rd., Bournemouth. M.R.C.S.Eng., L.R.C.P.Lond. 1897. *Ed.* St. Bart.'s.

Jennings, W., J.P., Skibbereen, Co. Cork. M.D., M.S. Q.U.I. 1874. M.O. Hosp. and Disp., Skibbereen. *Pub.* Version in Dwarfs. B.M.J.

Jennings, W. E., Major I.M.S., Bombay. M.B., M.S. Edin. 1887.

Jennings, W. M., 16, Croft terr., Jarrow-on-Tyne (*T.* 83 Nat.). M.R.C.S.Eng. 1882. *Ed.* Newcastle-on-Tyne. M.O. Post Office. [1873.

Jennings, W. O., 8, Rue Roy, Paris. M.R.C.S.Eng.

Jensen, E. T., 53, Devonshire st., W. (*T.* 11 May.). M.R.C.S.Eng., L.R.C.P. 1901, M.B.Lond. *Ed.* Guy's. Clin. Asst. West End Hosp. for Dis. of Nervous System.

Jephcott. C., 12, Upp. Northgate st., Chester (*T.* 199). M.R.C.S.Eng., L.R.C.P.Lond. 1896, M.B., B.C. Camb., M.A. *Ed.* Cambridge and Guy's. M.O. Chester Workho.

Jepson, E., 42, Old Elvet, Durham (*T.* 53). M.R.C.S. Eng. 1872, M.D.Durh., L.S.A.Lond. *Ed.* St. Bart.'s. Hon. Phys. Durham Co. Hosp.

Jepson, V. B., Walsingham, Norfolk. M.R.C.S.Eng., L.R.C.P.Lond. 1901.

Jeram, J. W., "Cranford," Havant, Hants. L.S.A. Lond. 1878, L.R.C.P. & S.Edin. *Ed.* St. Bart.'s. Surg. Allan Line.

Jeremy, A. H., R.N. M.B., B.S.Duh. 1890.

Jeremy, H. R., 8, Chingford rd., Walthamstow, Essex (*T.* 56). M.R.C.S.Eng., L.R.C.P.Lond. 1901. *Ed.* London Hosp. Snr. Clin. Asst. Roy. Eye Hosp. *Pub.* Pseud-Angina Pectoris in an Epileptic. Jour. of Ment. Sci., 1904.

Jeremy, Mary E., 4, Richmond hill, Bournemouth. L.S.A.Lond. 1905, M.B., B.Ch., B.A.O.R.U.I. *Ed.* London Sch. of Med. for Wom. Late Phys. and Surg. Mem. Hosp., Ludhiana, Punjab.

Jermaine-Lulham, F. S., St. Bartholomew's, Collins pl., Melbourne, Australia (*T.* 2040 Cent.). M.R.C.S.Eng., L.R.C.P.Lond. 1888. *Ed.* St. Bart.'s. Med. Ref. Com. Trav. Assoc. of Victoria. *Pub.* Hints on Health for Commercial Travellers.

Jerman, A. E., 17, Pier rd., Erith (*T.* 113 Nat.). M.R.C.S.Eng. 1896, M.B., L.R.C.P.Lond. *Ed.* Westminster Hosp. M.O.H. Erith U.D.

Jerome, E. J., Camelford, Cornwall. L.R.C.S. 1882, L.R.C.P.Edin., L.M. *Ed.* Aberdeen. M.O. Camelford dist. and Workho.

Jerome, G. P., Sandhurst, Sutton Coldfield (*T.* 32). M.R.C.S.Eng. 1892, M.B., L.R.C.P.Lond. *Ed.* Birmingham. M.O. Sutton Coldfield dist. Aston Union.

Jerome, J. W., A.M.S. M.R.C.S.Eng., L.S.A.Lond. 1880.

Jerrard, J. H. F., Honiton, Devon. M.B., B.S.Camb. 1899.

Jervis, A., 52, York st., W. M.R.C.S.Eng., L.R.C.P. Lond. 1885, M.D., B.S.Durh., D.P.H. *Ed.* St. George's and Durham. Late H.P. St. George's Hosp.

Jervis, H. P., Lt. Col. I.M.S. (retd.), Tower ho., Southcote rd., Bournemouth (*T.* 8). Lic. Med. & Surg. Bombay, L.S.A.Lond., L.R.C.S.Edin., L.M. 1877. *Ed.* Bombay and St. Bart.'s. *Pub.* The Rational and Safe Treatment of Obesity. Ind. Med. Gaz., Sept. 9, 1901.

Jervis, J. J., Schoolhouse, Stoho, Peeblesh. M.B., B.S. Edin. 1908.

Jessett, F. B., 53, Upp. Brook st., W. (*T.* 4521 Ger.). M. 1858, F.R.C.S.Eng., L.S.A.Lond. *Ed.* Univ. Coll. Hosp. Snr. Surg. Cancer Hosp., Fulham rd. *Pub.* Surgical Diseases of the Stomach and Intestines.

Jessop, E., 81, Fitzjohn's av., N.W. M.R.C.S.Eng. 1884, L.R.C.P.Lond.

Jessop, H., 190, Aston la., Handsworth (*T.* 169 Aston). L.S.A.Lond. 1901. *Ed.* Birmingham. Late R.M.O. Birmg. Inf.

Jessop, J. W., Clarence ho., Horncastle, Lines. M.R.C.S. Eng., L.R.C.P.Lond. 1889.

Jessop, W. H. H., 73, Harley st., W. M. 1880, F.R.C.S. Eng., M.B.Camb.

Jesudasan, S., 32, Sembudas st., Georgetown, Madras. M.B., C.M.Madras 1903, F.R.C.S.Edin., D.P.H. *Ed.* Madras; Univ. Coll., Lond. Late Jnr. Assistant London Ophth. Hosp.

Jeudwine, W. W., I.M.S. B.S.Camb. 1902.

Jewell, J. W. F., Oakmead, Balham, S.W. (*T.* 1207 Battersea). M.R.C.S.Eng., L.R.C.P. 1891, M.D.,M.S. Lond., D.P.H. *Ed.* Guy's. Late H.P. Guy's Hosp. *Pub.* Radiography of Bladder Stones. Med. Ann.

Jewell, W. H., 33, Streatham hill, S.W. M.R.C.S.Eng. 1893, M.D., B.S., L.R.C.P.Lond., D.P.H. *Ed.* Guy's. Late H.P. Guy's Hosp.

Jewesbury, R. C., 10, Chandos st., Cavendish sq., W. M.B., B.Ch.Oxfd., M.R.C.S.Eng. 1905, M.R.C.P. Lond., M.A. *Ed.* Oxford; St. Thomas'. Asst. Phys. Charing Cross Hosp. *Pub.* Conditions of Blood in Scarlet Fever. Allbutt's System of Med. (jointly).

Jex-Blake, A. J., 47, Upp. Brook st., W. M.B., B.Ch.Oxfd. 1901, M.A. *Ed.* St. George's; Copenhagen; Vienna; Baltimore. Asst. Phys. St. George's Hosp. *Pub.* On Agglutination of Bacteria. Jour. Path. and Bact., 1906.

Jex-Blake, Bertha, Co. and City Asyl., Hereford. M.B., Ch.B.Edin. 1903. *Ed.* Edinburgh. Asst. M.O. Co. and City Asyl., Hereford.

Jex-Blake, Sophia, Windydene, Mark Cross, Sussex. L. 1877, M. & L.M.K.Q.C.P.I., M.D.Bern. *Ed.* Edinburgh; London School of Med. for Wom. Late Dean Edin. School of Med. for Wom. *Pub.* Care of Infants.

Job, H. P., 21, Castle gate, Newark, Notts. L.S.A. 1893, L.R.C.P.Lond., M.R.C.S.Eng.

Joberns, W., 213, Newhampton rd., Wolverhampton (*T.* 598). M.R.C.S.Eng. 1888, M.B., L.R.C.P.Lond. *Ed.* Birmingham; London Hosp. Surg. W'hampton Hosp. for Wom.

Jobson, F. C., The Infirmary, St. George-in-the-East, Wapping. L.R.C.P.Lond., M.R.C.S.Eng. 1901. *Ed.* Westminster Hosp. Late Snr. A.M.O. Poplar and Stepney Sick Asyl.

Jobson, T. B., Trelyon, Ilford (*T.* 516). B.Ch. 1897, M.D., B.A.O. Duh., D.P.H. *Ed.* Dublin and St. Bart.'s. Div. Surg. Police, Ilford. *Pub.* Polyarticular Quiet Effusion. Lancet, 1906.

John, A. H., 6, Brook st., Stoke-on-Trent (*T.* 161 Y). M.R.C.S.Eng. 1901, M.B., B.S., L.R.C.P.Lond. *Ed.* St. Bart.'s. Late Asst. H.S. N. Staffs Inf. and Eye Hosp.

John, D., Yonkers, Westchester, N.Y., U.S.A. M.R.C.S. Eng., L.R.C.P.Lond. 1882.

John, H., Llangenneeh, R.S.O., Carmarthensh. M.B., M.S.Edin. 1885.

John, T., 14, Grove pl., Swansea. M.R.C.S.Eng., L.R.C.P.Lond. 1896. *Ed.* Guy's. Late Clin. Asst. Hosp. for Wom., Soho sq.

John, W., 24, Belsize Pk. gdns., N.W. M. & L.M.R.C.S. Eng., L.S.A.Lond. 1866. *Ed.* Guy's. Late Surg. Pemhrokesh. Inf.

Johns, A. T., Acacia Lawn, Banbury, Oxon. B.Ch. 1897, M.D., B.A.O.Duh., L.M., B.A. *Ed.* Dublin. M.O. & P.V. Cropredy dist. Banbury Union.

Johns, C. A., 9, Pemhroke pk., Clyde rd., Dublin. B.S. 1894, M.D.Duh., D.P.H.

Johns, C. P., Winnipeg, Man., Canada. M.R.C.S.Eng., L.R.C.P.Lond. 1902.

Johns, F. A., 30, Leeds rd., Harrogate (*T.* 0253). M.R.C.S.Eng. 1900, M.B., L.R.C.P.Lond. *Ed.* London Hosp. Hon. Phys. Roy. Bath. Hosp., Harrogate.

Johns, H. D., Ivy Lodge, Hornsea, E. Yorks (*T.* 9). M.R.C.S.Eng., L.R.C.P.Lond. 1889, M.D., B.S.Durh. *Ed.* Charing Cross Hosp. and Newcastle-on-Tyne. M.O.H. Hornsea.

Johns, H. F., 13, Nutgrove av., Victoria pk., Bedminster, Bristol (*T.* 2203 Y 2). Ch.B. 1902, M.D., B.A.O.Dub., B.A. *Ed.* Dublin.

Johns, J. F., 16, Lansdown pl., Cheltenham (*T.* 71 Nat.). M.R.C.S.Eng., L.R.C.P.Lond. 1888, M.D. Durh., D.P.H. *Ed.* London Hosp. and Durham. Hon. Phys. Cheltenham Gen. Hosp.

Johns, W. D., Alderney manor, Parkstone, Dorset (*T.* 9 Parkstone). L.S.A.Lond. 1893, M.B., B.S. Durh., B.A. Rcs. Phys. Alderney Manor Sanat.

Johns, W. W., Dumfries and Galloway Roy. Inf., Dumfries. L.R.C.P. & S.Edin., L.F.P.S.Glas. 1906.

Johnson, A., Spofforth, Harrogate. M.R.C.S.Eng. 1861, L.S.A.Lond. *Ed.* York.

Johnson, A., 57, Sea View rd., Liscard, Chesh. (*T.* 350). M.R.C.S.Eng., L.R.C.P.Lond. 1897. *Ed.* Liverpool. M.O. Post Office L'pool and Birkenhead.

Johnson, A. B., R.N. M.R.C.S.Eng. 1856.

Johnson, A. E., Middlesex Hosp., W. (*T.* 5307 Ger.). M.B., Ch.B.Vict., L.R.C.P.Lond. 1903, F.R.C.S. Eng. *Ed.* Manchester. R.M.O. Mddx Hosp. *Pub.* On Ligatures and Buried Sutures, with special reference to Catgut. Lancet, Ap. 20, 1907.

Johnson, A. G., Rokeby, Newington, Hull (*T.* 1503 Nat.). L.R.C.P. & S.Edin., L.F.P.S.Glas. 1896. *Ed.* Glasgow and Durham.

Johnson, Alice N. V., 97, Central Hill, Upp. Norwood, S.E. (*T.* 195 Sydenham). L.S.A.Lond. 1893, L.R.C.P. & S.Edin., F.R.C.S.I., M.D.Brux., D.P.H. *Ed.* Lond. Sch. of Med. for Wom.; Edinburgh; Vienna; Brussels. Asst. M.O. L.C.C. Bd. of Educ. *Pub.* The Action of the Blood Serum from cases of Mental Disease upon the B. Coli Com.

Johnson, A. M., 261, Elizabeth st., Hyde pk., Sydney, N.S.W. M.D., M.Ch.R.U.I. 1883, L.M. *Ed.* Galway; Belfast; Dublin. Vis. Surg. St. Margaret's Hosp. for Wom., Sydney.

Johnson, B., A.M.S. Lic.Med., Lic.Surg.Dub. 1905.

Johnson, B. S., Mickleton, Campden, Glos. L.R.C.P. & S.Edin., L.F.P.S.Glas. 1889. *Ed.* Univ. Coll., Lond.; Edinburgh. D.M.O. & P.V. Shipston-on-Stour Union.

Johnson, C., 6, Palewell pk., East Sheen, S.W. (*T.* 733 Richmond P.O.). M.B., Ch.B.Vict. 1903. *Ed.* London Hosp. Late A.M.O. Cheddleton Asyl. *Pub.* Traumatic Tetanus. B.M.J., 1904.

Johnson, C., Picton, N.S.W. M.R.C.S.Eng. 1850, M.D.Duh.

Johnson, C., 83, Askew rd., Shepherd's Bush, W. L.M.S.S.A.Lond. 1900.

Johnson, C., Rock Mount, Kings Heath, Birmingham (*T.* 1024 Y South). M.B., C.M.Birmg., M.R.C.S. Eng., L.R.C.P.Lond. 1906. *Ed.* Birmingham. H.P. Gen. Hosp., Birmg.

Johnson, C. G., 62, Harpur villa, Harpur st., Bedford. L.S.A.Lond., M.R.C.S.Eng. 1873.

Johnson, C. H., Yackandandah, Melbourne, Australia. M.B., M.S. 1896, F.R.C.S., M.R.C.P.Edin., D.P.H.

Johnson, C. J. B., King's Heath, Worcs. L.F.P.S.Glas. 1866, L.R.C.P. & S.Edin., L.S.A.Lond.

Johnson, C. W., Lt. Col. R.A.M.C., Sheerness. M.B., M.S.Edin. 1882.

Johnson, D., Whitegates, Oxford rd., Worthing, Sussex. L.S.A.Lond. 1854, M.D.St.And., M. & L.M.R.C.S.Eng., L.R.C.P.Edin.

Johnson, E., 81, Hamilton pl., Aberdeen. M.B., B.S Aberd. 1908.

Johnson, E. C., 319, Pershore rd., Stirchley, Birmingham (*T.* 2 Y Kings Norton). M.R.C.S.Eng., L.R.C.P.Lond. 1904. *Ed.* Westminster Hosp. Late Snr. H.P. Westminster Hosp.

Johnson, Edith B., 4, Yates st., Lord st., Blackpool (*T.* 244). M.B., B.Ch., B.A.O.R.U.I. 1894. *Ed.* Dublin and Newcastle-on-Tyne. Hon. Phys. Rescue Home. *Pub.* The Care of Children during Infancy. Roy. Inst. Pub. Health Congress, 1899.

Johnson, E. R., I.M.S., Bengal. M.R.C.S.Eng. 1867, L.S.A.Lond., L.R.C.P.Edin.

Johnson, E. S., Ellerslie, Ashford rd., Cricklewood, N.W. (*T.* 1020 Harlesden). L.M.S.S.A.Lond. 1899. *Ed.* St. Mary's. Phys. Queen's Pk. Private Hosp.

Johnson, E. T., Broughton, Wrexham, N. Wales. M.R.C.S.Eng. 1875. *Ed.* St. Mary's.

Johnson, F., Kerak, Moab, Palestine. M.R.C.S.Eng., L.R.C.P.Lond. 1891.

Johnson, F. M., Esperance, Albert st., E. Melbourne, Victoria, Australia. M.S. 1886, M.D.Edin.

Johnson, F. W., Nearfield ho., Bawtry, Yorks. M.B., Ch.B.Vict. 1899. *Ed.* Leeds. Late H.S. Leeds Gen. Inf.

Johnson, G. A., 58, St. Andrews st., Cambridge (*T.* 325). L.R.C.P.Lond., M.R.C.S.Eng. 1882. *Ed.* Sussex Co. and Guy's Hosps.

Johnson, G. H., 7, Den cres., Teignmouth. M.R.C.S. Eng., L.R.C.P.Edin. 1884.

Johnson, G. L., 55, Queen Anne st., W. (*T.* 862 Pad.). M. 1881, F.R.C.S.Eng., M.D., B.S.Camb., M.A. *Ed.* St. Bart.'s and London Hosps. Ophth. Surg. W. End Hosp. for Nervous Dis. *Pub.* The Eyes of the Mammalia chiefly based upon Ophthalmoscopic Appearances. Trans. Roy. Soc., 1901.

Johnson, G. M., 31, The Avenue, Beckenham, Kent. M.B., B.S.Oxfd. 1908.

Johnson, G. P., 2, Brook st., Stoke-on-Trent. M.S. 1890, M.D.Glas., D.P.H.

Johnson, H., Waddington, Lincs. L.R.C.P. & S.Edin., L.F.P.S.Glas. 1886.

Johnson, H., 46, Packington st., N. L.S.A.Lond. 1902.

Johnson, H. E., Eirianva, The Mount, Shrewsbury. M.B., Ch.B.Edin. 1908. *Ed.* Edinburgh.

Johnson, H. E. G., 2, Boaler st., Liverpool. L.R.C.P. & S.Edin. 1885, L.M. *Ed.* Liverpool.

Johnson, H. H. P., Fourth av., Trafford pk., Manchester (*T.* 1 X Trafford Pk.). L.R.C.P.Lond., M.R.C.S.Eng. 1896. *Ed.* Charing Cross Hosp. Late Res. Obst. Phys. Charing Cross Hosp.

Johnson, H. J., 29, Gracechurch st., E.C. (*T.* 1304 Cent.). L.S.A. 1887, M.B., L.R.C.P.Lond., M.R.C.S. Eng., D.P.H. *Ed.* St. Bart.'s and Vienna. P.M.O. Gresham Life Assur. Soc. *Pub.* Longevity: Race or Environment. Trans. Life Assur. M.O. Assoc.

Johnson, H. O., Thurlestone, Parkes. N.S.W. M.R.C.S. Eng., L.R.C.P.Lond. 1891.

Johnson, H. P., Major R.A.M.C. L. 1889, M.R.C.P. Lond., M.R.C.S.Eng., B.A. *Ed.* St. George's.

Johnson, H. S., Rushbrook, Totnes, S. Devon. L.K.Q. C.P.I. 1875, L.F.P.S.Glas., M.R.C.P.I., L.M. *Ed.* Dublin. M.O.H. Totnes R.C. and Ashburton D.C.

Johnson, Isabel C., 81, Hamilton pl., Aberdeen. M.B., Ch.B.Aberd. 1903. *Ed.* Aberdeen.

Johnson, I. W., Brook ho., Bury, Lancs (*T.* 0236). M.D., C.M.Dalhousie Univ., Canada, 1891, L.R.C.P. & S.Edin., L.F.P.S.Glas. *Ed.* Dalhousie Univ., Canada; Edinburgh. Surg. H.M.S. Gulnare.

Johnson, J., 6, Egton terr., Birtley, S.O., Co. Durham. M.B., C.M.Glas. 1892. *Ed.* Glasgow. P.V. Chester-le-Street Union.

Johnson, J., South view, Lord st., Blackpool (*T.* 244). L.R.C.P. & S.Edin., L.F.P.S.Glas. 1898. *Ed.* Liverpool. M.O.H. Bispham and Norbreck. *Pub.* Case of Maladie des tic Convulsion. B.M.J., 1904.

Johnson, J. A., 428, Liverpool rd., N. (*T.* 2821 North). M.B., Ch.B.Vict. 1902, M.B., Ch.B.L'pool. *Ed.* Liverpool. Late Snr. H.S. David Lewis N. Hosp., L'pool.

Johnson, J. B., Haselbury Bryan, Blandford, Dorset. M.D.McGill 1876, L.F.P.S.Glas., L.S.A.Lond. *Ed.* Montreal; London Hosp.; Glasgow. M.O. & P.V. Haselbury Bryan dist. Sturminster Newton Union.

Johnson, J. B., Gilford, Ireland. M.B., B.Ch., B.A.O. R.U.I. 1893. *Ed.* Belfast. Med. Attend. Gilford Mills Sick Fund Soc.

Johnson, J. F., Sydney, N.S.W. L.R.C.P. & S. 1874, M.D., M.S.Edin.

Johnson, J. I., Sulgrave, Banbury, Oxon. L.R.C.P. & S.Edin., L.F.P.S.Glas. 1894. *Ed.* Univ. Coll. Hosp. and Edinburgh. M.O.H. Middleton Cheney R.D.

Johnson, J. J., Glenview, Costessey, Norwich. M.R.C.S. Eng., L.R.C.P.Lond. 1874. *Ed.* Westminster Hosp. and Newcastle-on-Tyne. P.V.

Johnson, J. J., 81, Hamilton pl., Aberdeen. M.B., Ch.B.Aberd. 1901. *Ed.* Aberdeen. Late H.S. & P. Roy. Inf., Aberd.

Johnson, J. M., 31, Ball Haye st., Leek, Staffs. M.R.C.S.Eng. 1877, M.D., Ch.B.Vict., L.S.A.Lond. *Ed.* Manchester. M.O.H. Leek U.D.C. *Pub.* Disinfection by means of the Vapours of some Members of the Phenol series.

Johnson, J. P., Provincial Hosp., Port Elizabeth, S.A. M.R.C.S.Eng., L.R.C.P. 1907, M.B., B.S.Lond. *Ed.* London Hosp. Asst. Surg. Prov. Hosp., Port Elizabeth.

Johnson, J. R., 3, Ellerker gate, Richmond, Surrey. M.R.C.S.Eng., L.R.C.P.Lond. 1895.

Johnson, J. T., Capt. R.A.M.C., The Barracks, Newcastle-on-Tyne. B.S. 1899, M.D.Durh. *Ed.* Durham.

Johnson, J. T. C., Mombasa, Brit. E. Africa. L.R.C.P. 1889, F.R.C.S.Edin., L.F.P.S.Glas.

Johnson, Lillie, 122, Albert rd., Jarrow on Tyne. M.B., B.S. Durh. 1905, B.Sc. *Ed.* Newcastle-on-Tyne. Schools M.O. Northumb. C.C.

Johnson, L. A., Virginia ho., Normanton, Yorks (*T.* 4). M.R.C.S.Eng., L.R.C.P.Lond. 1892. *Ed.* Leeds. Surg. Whitwood Collieries.

Johnson, L. C., 14, Lidgett Pk. rd., Roundhay, Leeds (*T* 177 Roundhay) M.B., L.R.C.P.Lond., M.R.C.S. Eng., M.B., Ch.B.Vict. 1900. *Ed.* Liverpool and Manchester. P.V. & M.O. 5 dist. Leeds Union.

Johnson, M. B., 9, Henrietta st., W. M.R.C.S.Eng., L.R.C.P.Lond. 1896.

Johnson, M. B., 160, Fleet st., E.C. M.B., Ch.B.Aberd. 1903. *Ed.* Aberdeen. Late H.P. Co. Hosp., Bedford.

Johnson, O., Marble Hall, Lagos, S. Nigeria. M.R.C.S. Eng., L.S.A.Lond. 1884, M.D., C.M.Edin. *Ed.* King's Coll., Lond., and Edinburgh.

Johnson, O., Bassingham, Lincoln. L.R.C.S. & P. Edin., L.F.P.S.Glas. 1894. *Ed.* London Hosp. and Glasgow. Late H.S. Roy. Inf., Glas.

Johnson, P., c/o Messrs. Attree & Co., 6, Raymond bldgs., Gray's Inn, W.C. L.R.C.P & S.Edin., L.F.P.S.Glas. 1890.

Johnson, P. P., Henley Lodge, Yatton, Bristol. M.B., C.M.Edin. 1877. *Ed.* Edinburgh. M.O. 7th dist. Flax Bourton Union.

Johnson, R., Pietermaritzburg Asyl., Natal, S.A. L.R.C.P. & S.Edin., L.F.P.S.Glas. 1891.

Johnson, R., 11, Wimpole st., W. (*T.* 1060 Pad.). M. 1885, F.R.C.S.Eng., M.B., B.S.Lond. *Ed.* Univ. Coll. Hosp. Surg. Univ. Coll. Hosp. Joint Editor Erichsen's Science and Art of Surgery, 10th edit.

Johnson, R. D., Bagshot ho., Bush Hill pk., Enfield. L.R.C.P.Lond., M.R.C.S.Eng. 1898. *Ed.* Charing Cross Hosp. Late Dem. of Therapeutics & Mat. Med. Char. Cross Hosp. Med. Sch.

Johnson, R. FitzH., 168, Upp. Charlotte st., Georgetown, Brit. Guiana. M.B., Ch.B.Edin. 1907. *Ed.* Edinburgh.

Johnson, R. G., Clovelly, Parkstone rd., Poole (*T.* 497). M.B., L.R.C.P.Lond., M.R.C.S.Eng. 1900. *Ed.* Bristol. Late Med. Reg. & Pathologist Mt. Vernon Consump. Hosp., Hampstead. *Pub.* Open-air treatment of Phthisis.

Johnson, R. M., 60, Tantallon rd., Balham, S.W. (*T.* 1272 Battersea). L.R.C.P. & S.Edin., L.F.P.S.Glas. 1895, L.M. *Ed.* Edinburgh. Late Res. Surg. Barbados Gen. Hosp.

Johnson, S., 12, Herbert st., Moss Side, Manchester. L.R.C.P. & S.Edin., L.F.P.S.Glas. 1894.

Johnson, S., Forest ho., Kirby Muxloe, Leicester. M.R.C.S.Eng., L.R.C.P. 1903, M.D.Lond. *Ed.* St. Mary's. Late Asst. M.O. Co. Asyl., Rainhill.

Johnson, S. E., 171, Alcester rd., Moseley, nr. Birmingham (*T.* 876 South). L.S.A.Lond. 1881, L.R.C.S. Edin., L.M. *Ed.* Birmingham. Dist. M.O. & P.V.

Johnson, S. H., The Weir, Hessle, E. Yorks (*T.* 40 Nat.). M.R.C.S.Eng., L.R.C.P.Lond. 1899. *Ed.* Manchester. M.O.H. Sculcoates R.D.C.

Johnson, S. P., Chorlton, Alcester rd., Moseley, Birmingham (*T.* 876 South). M.B., B.S.Durh. 1899.

Johnson, T., Woodsetton, nr. Dudley. M.R.C.S.Eng., L.R.C.P.Edin. 1876. *Ed.* Birmingham. Late Res. Obst. Asst. Queen's Hosp., Birmg.

Johnson, T. C., West Burton, Aysgarth Station, R.S.O., Yorks. M.B., M.S.Edin. 1882.

Johnson, T. M., J.P., Oakfield, Eccles Old rd., Pendleton, Manchester (*T.* 1555). M.D.St.And. 1862, M.R.C.S.Eng., L.S.A.Lond. *Ed.* Manchester. Late Phys. Asst. M'chester Roy. Inf.

Johnson, T. S., 19, St. George's pl., Canterbury (*T.* 0164) M.R.C.S.Eng. 1865, M.D.St.And., M.R.C.P. Edin., L.M. Coroner for Canterbury. [1905.

Johnson, V. G., A.M.S. M.R.C.S.Eng., L.R.C.P.Lond.

Johnson, W., 10, Chepstowe pl., Bayswater, W. M.B., Lond. 1847. [M.S.Edin. 1895.

Johnson, W., Hough la., Leyland, nr. Preston. M.B.,

Johnson, W., Bloemfontein, Orange River Colony, S.A. L.R.C.P. & S.Edin. 1882.

Johnson, W., High st., Avoca, Victoria, Australia. L.R.C.P. & S.Edin., L.F.P.S.Glas. 1890.

Johnson, W., 49, Cambridge mans., Battersea pk., S.W. M.R.C.S.Eng. 1881. *Ed.* King's Coll., Lond.

Johnson, W., Guy's Hosp., S.E. M.R.C.S.Eng., L.R.C.P.Lond. 1908. *Ed.* Guy's Hosp. Clin. Asst. Guy's Hosp.

Johnson, W. A., 57, Talbot rd., Bayswater, W. L.S.A. Lond., M.D.St.And. 1852, L.R.C.P.Edin.

Johnson, W. B., 3, Whitehall court, S.W. M.R.C.S. Eng., L.S.A.Lond. 1875. Late H.S. London Hosp.

Johnson, W. C., 172, Broughton la., Broughton, Manchester (*T.* 2688 Nat.). M.D.Q.U.I. 1881. *Ed.* Cork; Belfast; Dublin.

Johnson, W. C., Fairleigh, Eccles Old rd., Pendleton, Manchester (*T.* 1555 B). M.B., Ch.B.Vict. 1901. *Ed.* Manchester. Hon. Phys. Pendleton Branch Salford Roy. Hosp.

Johnson, W. G. F., Lisnagoorneen, Castletown Roche, Co. Cork. L.R.C.S.I. 1884.

Johnson, W. J. G., M.R.C.S.Eng., L.R.C.P.Lond. 1901.

Johnson, W. J., Shefford, Beds. B.S. 1893, M.D., L.R.C.P.Lond., M.R.C.S.Eng.

Johnston, A., c/o Dr. G. H. Johnston, West st., Watb-on-Dearne, Rotherham, Yorks (*T.* 64 Mexboro'). M.B., Ch.B.Aberd. 1906. *Ed.* Aberdeen.

Johnston, A., Duncrievie, Methven, Perthsh. C.M. 1880, M.D.Glas. *Ed.* Glasgow. M.O. Parish of Methven. *Pub.* Cases of Puerperal Fever treated with Antistreptococcus Serum.

Johnston, A., Abbotsford ho., Bruichladdich, Islay, N.B. M.B., C.M.Glas. 1870. *Ed.* Glasgow. Parochial M.O. Kilchoman.

Johnston, A., Ruchill Fever Hosp., Glasgow (*T.* 26 M Nat.). M.B. 1883, M.D.Glas., D.P.H., C.M. *Ed.* Glasgow. Phys. Supt. City of Glas. Fever Hosp., Ruchill. *Pub.* Smallpox Hospitals. Trans. Sanit. Assoc. of Scotland.

Johnston, A. C., 9, Kingscote rd., Bedford pk., W. M.R.C.S.Eng. 1856, L. & L.M.K.Q.C.P.I.

Johnston, A. G., Porirua, Wellington N., N.Z. M.B., M.S.Aberd. 1889.

Johnston, A. H., 497, Anlaby rd., Hull (*T.* 151 Corp.). M.R.C.S.Eng., L.R.C.P.Lond. 1887. *Ed.* Guy's. Dist. Chief Supt. St. John Amb. Bgde.

Johnston, A. H. G., Clifford ho., Brough, Kirkby Stephen. L.R.C.S.I. 1885, L.K.Q.C.P.I., L.M. *Ed.* Dublin. M.O. Post Office.

Johnston, A. J. J., Dep. Insp. Gen. R.N., Royal Naval Hosp., Haslar. M.R.C.S.Eng. 1877, L.R.C.P.Edin. *Ed.* Guy's. Dep. Insp. Gen. Roy. Naval Hosp.

Johnston, A. L., L.R.C.P. & S.Edin., L.F.P.S.Glas. 1905.

Johnston, A. R., Carseview, Forfar, N.B. M.B., Ch.B. Edin. 1901, M.A. *Ed.* Edinburgh. Late H.P. & S. Roy. Inf., Dundee.

Johnston, A. R., Oak cottage, Graysbott, Hants. M.B., B.Ch.Dub. 1881, B.A. *Ed.* Dublin. Late Med. Supt. St. Olave's Inf., Rotherhithe.

Johnston, Blanche M. Z., 142, Princes rd., Liverpool. M.B., B.S.Edin. 1907.

Johnston, B. R., Rose cottage, Grasmere, R.S.O. (*T.* 1 X). M.R.C.S.Eng., L.R.C.P.I. 1884, M.D.Brux., L.M. *Ed.* Dublin. M.O. Post Office.

Johnston, C. A., Major I.M.S. M.B., M.S.Edin. 1888.

Johnston, C. H. F., Cedarville, Griqualand E., Cape Colony, S.A. M.B. 1904, B.S.Lond. *Ed.* Charing Cross Hosp. Late H.P. Charing Cross Hosp.

Johnston, C. J., Drumquin, Co. Tyrone. L.R.C.P. & S. Edin., L.F.P.S.Glas. 1892. *Ed.* Belfast. M.O. Disp. Drumquin.

Johnston, C. St., Westville, Stroud rd., Gloucester (*T.* 767). L.S.A.Lond. 1887, M.R.C.S.Eng. *Ed.* Birmingham. Late A.M.O. Birmg. Inf.

Johnston, D., Higb st., Holywood, Co. Down. M.D. 1870, M.Ch., M.A.O.Q.U.I. *Ed.* Belfast. Surg. & Agent Coastguards.

Johnston, D. G., Caledonian Club, Charles st., St. James' sq., S.W. M.B., M.S.Glas. 1876.

Johnston, D. G., Carterton, Wairarapa, N.Z. M.B., M.S.Glas. 1885.

Johnston, D. J. G., Culduthel Mains, Inverness. M.B., B.S.Aberd. 1902.

Johnston, D. R., 101, London rd., Reading. L.R.C.P. & S.Edin., L.F.P.S.Glas. 1889.

Johnston, D. S., Fort Augustus, Inverness-sb. C.M. 1893, M.D.Edin. *Ed.* Edinburgh. Parochial M.O. Abertarff.

Johnston, D. M., 2, Rocky Hill terr., Maidstone. L.R.C.P.Lond., M.R.C.S.Eng. 1900. *Ed.* St. Bart.'s and Durham. Late H.P. Derbysb. Roy. Inf.

Johnston, D. McN., Fleet Surg. R.N. (retd.). L.R.C.S. Edin., M.D.Glas. 1858.

Johnston, E. C., Avoca, Leckhampton rd., Cheltenham. M.R.C.S.Eng., L.S.A.Lond. 1880.

Johnston, F., 36, Devonshire rd., Claughton, Birkenhead (*T.* 684 Birkenhead). M.B., C.M.Glas. 1883. *Ed.* Glasgow; Paris; Dublin. Snr. Hon. M.O. Birkenhead and Wirral Children's Hosp.

Johnston, F. E. L., Delaware P.O., Ontario, Canada. L.R.C.P. & S.Edin., L.F.P.S.Glas. 1897.

Johnston, G., 55, Montgomery terr. rd., Sheffield (*T.* 1696). M.D., M.Ch.R.U.I. 1871, L.M. *Ed.* Belfast.

Johnston, G., 301, Southampton st., Camberwell, S.E. L.F.P.S.Glas. 1878, L.M. *Ed.* Glasgow. Late H.S. Glas. Roy. Inf.

Johnston, G., 13, Gt. George sq., Liverpool (*T.* 2499 Royal). M.B., C.M.Aberd. 1883. *Ed.* Aberdeen. Civil M.O. Mersey Section Coast Battery Roy. Engineers.

Johnston, G. A., Gale ho., Ambleside (*T.* 1 X). L. 1888, F.R.C.S.I., M.D.Brux., L.R.C.P.I., L.M. *Ed.* Dublin and Brussels. Late Res. Richmond Hosp., Dub. *Pub.* Notes on the Serum Treatment of Diphtheria.

Johnston, G. D., Georgia st., Vancouver, B.C. M.R.C.S. Eng., L.R.C.P.Lond. 1883.

Johnston, G. F., 3, Montagu pl., W. M.S. 1885, M.D. Edin., M.R.C.P.Lond.

Johnston, G. H., Watb-upon-Dearne, Rotherham (*T.* 64 Mexboro'). C.M. 1895, M.D.Aberd. *Ed.* Aberdeen. M.O. Refuge Assur. Co.

Johnston, G. H., Brooke ho., Upp. Clapton, N.E. (*T.* 1648 Dalston). L.R.C.P. & S.Edin., L.F.P.S.Glas. 1893. *Ed.* Glasgow and Edinburgh. R.M.O. Brooke Ho.

Johnston, G. Jameson, 13, Lr. Fitzwilliam st., Dublin (*T.* 218 Y). M.B., B.Ch.R.U.I. 1894, F.R.C.S.I., M.A. *Ed.* Dublin. Vis. Surg. & Clin. Lect. Roy. City of Dub. Hosp. *Pub.* Interscapulo Thoracic Amputation for Sarcoma of Humerus.

Johnston, G. J. W., Bella Vista, Mount rd., Fleetwood. M.D. 1883, M.Ch., M.A.O.R.U.I., L.A.H.Dub. *Ed.* Cork. Surg. Fleetwood United F.S. Council.

Johnston, G. L., Westminster Hosp., S.W. M.R.C.S. Eng., L.R.C.P.Lond. 1908. *Ed.* Westminster Hosp. Res. Obst. Asst. Westminster Hosp.

Johnston, G. M., 7, Wellington pl., Leith, N.B. (*T.* 157). M.S. 1880, M.D., F.R.C.P.Edin. *Ed.* Edinburgh. M.O. Leith P.C.

Johnston, H., Newtyle, via Coupar-Angus. M.B., Ch.B.Aberd. 1901, D.P.H. *Ed.* Aberdeen. M.O. Parishes of Newtyle, Eassie, and Nevay.

Johnston, H. H., C.B., Lt. Col. R.A.M.C., Fort Canning, Singapore, Straits Settlements. C.M. 1880, M.D. Edin., D.Sc. *Ed.* Edinburgh. Snr. M.O. Straits Settlements. *Pub.* Report on Filters, with reference to removing Micro-organisms from water.

Johnston, H. M., Stranorlar, Co. Donegal. M.D.Q.U.I. 1872, L. & L.M.R.C.S.I., L.A.H.Dub. *Ed.* Cork and Dublin. M.O. Stranorlar Workho. and Disp.

Johnston, H. M., Trinity Coll., Dublin. M.B., B.Ch., B.A.O.R.U.I. 1903, B.A. *Ed.* Belfast. Chief Dem. of Anat. Trinity Coll., Dub. *Pub.* Varying positions of the Carpal Bones in the different movements of the Wrist Joint. Jour. Anat. Physiol., 1907.

Johnston, J., 53, Prince's sq., Bayswater, W. M.D. 1859, F.R.C.S.Edin.

Johnston, J. M.B., C.M.Edin. 1882. *Ed.* Edinburgh. Late Asst. Surg. Bradford Eye and Ear Hosp.

Johnston, J., Brown's Town P.O., Jamaica, W.I. M.D., C.M.Toronto, L.R.C.P. & S.Edin. 1884. *Pub.* Reality vs. Romance in Central Africa.

Johnston, J., Dunarnon, Belfast. L.R.C.P. & S.Edin., L.F.P.S.Glas. 1895.

Johnston, J., 2, Rocky Hill terr., Maidstone. M.R.C.S. Eng. 1871. *Ed.* Newcastle-on-Tyne. Med. Ref. Norwich Life Assur. Co.

Johnston, J., Sunnybrae, Lostock la., Bolton (*T.* 647). C.M. 1874, M.D.Edin., L.S.A.Lond., L.M. *Ed.* Edinburgh. P.V. Gt. Bolton Dist. *Pub.* A Visit to Walt Whitman in 1890.

Johnston, J., Williamstown, Victoria, Australia (*T.* 62). C.M. 1882, M.D.Glas. *Ed.* Glasgow. Asst. Anæst. Melbourne Hosp.

Johnston, J., Long Causeway, Farnworth, S.O. (*T.* 176). M.B., B.Ch., B.A.O.R.U.I. 1897. *Ed.* Belfast and Dublin.

Johnston, J., Mono Mills, Ontario, Canada. L.R.C.P. Edin. 1883.

Johnston, J. A., Dulnain, Mount Nod rd., Streatham, S.W. L. & L.M.K.Q.C.P.I., L.R.C.S.I. 1880.

Johnston, J. E., Surg. R.N., Roy. Naval Barracks, Chatham. M.B., B.Ch., B.A.O.Duh. 1902, L.M. *Ed.* Duhlin.

Johnston, J. G., 530, Fulham Palace rd., Fulham, S.W. (*T.* 805, Putney.) M.B., B.Ch., B.A.O.R.U.I. 1908. *Ed.* Belfast.

Johnston, J. H., 28, Forest rd. W., Nottingham. M.B., M.S.Edin. 1892.

Johnston, J. H., 23, Craiglea drive, Morningside, Edinhurgh. L.R.C.P. & S.Edin., L.F.P.S.Glas. 1908, L.D.S. *Ed.* Edinhurgh.

Johnston, J. L., Fournier, Ontario, Canada. L.R.C.P. & S.Edin. 1902. *Ed.* McGill Univ., Montreal. M.O.H. Caledonia, Ont.

Johnston, J. M., Northern Hosp., Winehmore hill, N. M.B., Ch.B.Edin. 1903, M.R.C.S.Eng., L.R.C.P. Lond. *Ed.* Edinburgh. Asst. M.O. Northern Hosp.

Johnston, J. McC., E. & W. Dist. Parish Hospitals, Glasgow (*T.* 2626 Bridgeton). C.M. 1888, M.D.Glas., M.A. *Ed.* Glasgow. Med. Supt. Parish Dist. Hosps.

Johnston, J. S., 49, Frederick rd., Islington row, Birmingham. L.K.Q.C.P.I., L.R.C.P. & S.Edin., L.F.P.S.Glas. 1887.

Johnston, J. S., 116, Manchester rd., Southport. L. & L.M.R.C.P.I., L.R.C.S.I. 1874. *Ed.* Duhlin. Late Vis. Phys. Catholic Collegiate, M'chester.

Johnston, J. W., The Bridge ho., Fordinghridge. C.M. 1882, M.D.Edin. *Ed.* Edinhurgh. M.O. Workho. and No. 1 dist. Fordinghridge Union.

Johnston, L. A. W., 54, Summerfield eres., Birmingham. M.R.C.S.Eng., L.R.C.P.Lond. 1901.

Johnston, M., Wrihhenhall, Bewdley, Worcs (*T.* 0194). L.R.C.P.Edin., M.R.C.S.Eng. 1883. *Ed.* St. Bart.'s. M.O. Post Office and Bd. of Educ.

Johnston, M., High Lea, Bideford, N. Devon. M.B., B.S., L.R.C.P. & S.Edin., L.F.P.S.Glas. 1902. *Ed.* Edinhurgh.

Johnston, M. J., 5, Rathmines rd., Duhlin. L. & L.M. R.C.P. & S.I. 1901.

Johnston, M. J., Smithhoro', Co. Monaghan. M.B., Ch.B.Edin. 1907. *Ed.* Edinhurgh.

Johnston, P. H., C.M.G., A.M.S. M.D., M.S.Q.U.I. 1875.

Johnston, R., 144, Nethergate, Dundee (*T.* 609). M.B., C.M.Glas. 1874. *Ed.* Glasgow.

Johnston, R., Moriani P.O., Jorhât, Assam, India. M.B., M.S.Aberd. 1894.

Johnston, R., Ivy Dene, Waterloo gdns., Antrim rd., Belfast. M.B., B.Ch., B.A.O.R.U.I. 1904. *Ed.* Belfast. Late H.P. Belfast Matern. Hosp.

Johnston, R. A., Alrewas, Staffs. L.R.C.P. & S.I. 1900, L.M. *Ed.* Duhlin. Lichfield Tamworth Union Dist. M.O. & P.V.

Johnston, R. B., Bishopyards, Penrith (*T.* 71). L.R.C.P. 1902, F.R.C.S.Edin. *Ed.* Edinhurgh. Hon. Surg. Penrith Cott. Hosp.

Johnston, R. C., A.M.S. M.B., M.S.Edin. 1877.

Johnston, R. H., 8, Marlhorough hill, N.W. M.B. 1878, M.D., B.Ch.Dub., M.A. *Ed.* Duhlin and Paris. Phys. Lond. Skin Hosp.

Johnston, R. H. W., 25, King st., Maidstone (*T.* 158). L.R.C.P. 1887, F.R.C.S.Edin.

Johnston, R. J., 1, Buceleuch pl., Edinhurgh (*T.* 94 X Cent.). M.B., C.M.Edin. 1892. *Ed.* Edinhurgh. Late Supt. Edin. Prov. Disp.

Johnston, R. M., 72, London rd., St. Leonards-on-Sea (*T.* 16 Y Hastings). M.R.C.S.Eng. 1895, M.B., L.R.C.P.Lond. *Ed.* Univ. Coll., Lond. Late H.S. Gt. Northern Cent. Hosp.

Johnston, R. McK., 2, Drumsheugh gdns., Edinhurgh. L.R.C.S. 1881, M.D., M.S.Edin.

Johnston, R. W., 33, Walpole st., S.W. M.D., B.S. Duh. 1892.

Johnston, S. A., Paxton ho., Ferryhill Station, co. Durham (*T.* 4 X Ferryhill Station, co. Durham). M.B., Ch.B.Edin. 1904. *Ed.* Belfast and Edinhurgh. Late Res. Surg. Inf., Belfast.

Johnston, S. E., 1, Caroline st., Forres, Moraysh. (*T.* 31 X 5). M.B., C.M.Edin. 1900. *Ed.* Edinhurgh. Late Asst. R.M.O. St. Mary's Children's Hosp., Plaistow.

Johnston, T., Heathlands, Rughy. M.R.C.S.Eng. 1881. *Ed.* St. Thomas'.

Johnston, T. Arnold, Woodgate cott., Knockdene Pk., Belfast. M.B., Ch.B.Edin. 1907. *Ed.* Edinhurgh. R.M.O. Roy. Inf., Edin. *Pub.* Sleeping Sickness treated hy Atoxyl. Lanect, Sept. 19, 1908.

Johnston, T. B., 21, St. Catherine's pl., Edinhurgh. M.B., Ch.B.Edin. 1906. *Ed.* Edinhurgh. Late R.M.O. Ramsgate Gen. Hosp and Disp.

Johnston, T. F., Easington la., Hetton-le-Hole, Durham. C.M. 1896, M.D.Edin. *Ed.* Edinhurgh.

Johnston, T. J. W. A., 16, Chichester av., Antrim rd., Belfast. M.B., B.S.R.U.I. 1895.

Johnston, T. L., Beech Lawn, Belper, Derhysh. L.R.C.P. & S.Edin., L.F.P.S.Glas. 1892.

Johnston, T. N., Corstorphine ho., Corstorphine, N.B. M.B., M.S.Edin. 1897.

Johnston, W., C.B., A.M.S. M.D., L.R.C.S.Edin. 1865.

Johnston, W., Lloyd's hldgs., 58, Burg st., Cape Town, S.A. L.R.C.P.Lond., M.R.C.S.Eng. 1897, L.D.S. *Ed.* Charing Cross Hosp. Hon. Dent. Surg. Somerset Hosp., Cape Town.

Johnston, W. A., Corhy, hy Grantham. L.R.C.P. & S.I. 1885. *Ed.* Duhlin.

Johnston, W. B., 157, Jamaica rd., S.E. (*T.* 1466 Hop.). M.D. 1865, M.Ch.R.U.I. *Ed.* Cork and Duhlin. Div. Surg. Met. Police.

Johnston, W. D. Stoney, Coomhe Hosp., Dublin (*T.* 155). M.B., Ch.B.Edin. 1907. *Ed.* Edinhurgh. Asst. Master Coomhe Hosp., Duh.

Johnston, W. L., 40, Gillespie eres., Edinhurgh. M.B., Ch.B.Edin. 1907. *Ed.* Edinhurgh. H.S. Roy. Inf., Stirling.

Johnston, W. M., 10, Harrison rd., Edinhurgh. L.R.C.P. & S.Edin., L.F.P.S.Glas. 1905.

Johnston, W. T., A.M.S. M.D.Q.U.I. 1875, L.R.C.S. Edin.

Johnston-Lavis, H. J., Villa Lavis, Beaulieu, Alpes Marit, France (Winter); Villa Minima, Vittel, Vosges, France (Summer) (*T.* 020 Beaulieu). M.R.C.S.Eng., L.S.A.Lond. 1878, M.D., D.Ch.Naples, M.D.Lyons. *Ed.* Marseilles; Univ. Coll., Lond.; St. Mary's; Naples; Lyons. Snr. Cons. Phys. Viet. Mem. Hosp., Nice. *Pub.* La rôle des Mollusques Alimentaires dans la propogation des Infections Gastro-intestinales (Fievre Typhoid, Cholera, etc.).

Johnstone, C. B., The Hollies, Sandhach, Chesh. (*T.* 2). M.B., C.M., L.R.C.S. & P.Edin. 1897, L.M. *Ed.* Edinhurgh. Late H.S. Southport Inf.

Johnstone, D., High st., Cromarty, N.B. M.B., Ch.B. Edin. 1907, M.A. *Ed.* Edinhurgh. Snr. H.S. Birkenhead Boro' Hosp.

Johnstone, D. A., Thorneliffe, Rastrick, Brighouse, Yorks (*T.* 0115). M.B., C.M.Edin. 1894. *Ed.* Edinhurgh. Surg. Golconda (Brit. India Line).

Johnstone, D. P., Lieut. R.A.M.C., Bangalore, India. L.R.C.P. & S.Edin., L.F.P.S.Glas. 1902.

Johnstone, E., Brunswick ho., Clayton, Manchester (*T.* 0220 Openshaw). L.S.A.Lond. 1893. *Ed.* Manchester. Dist. M.O. & P.V. Prestwich Union.

Johnstone, G., Beech ho., Middleton, nr. Manchester. M.B., C.M.Edin. 1892. *Ed.* Edinhurgh. Police Surg. Middleton.

Johnstone, G. A., M.B., B.S.Aherd. 1901.

Johnstone, G. W., Gresham ho., Singapore. L.R.C.P. & S.Edin., L.F.P.S.Glas. 1889.

Johnstone, H., Somereotes, Alfreton, Derhysh. (*T.* 13). M.B., Ch.B.Aherd. 1900. *Ed.* Aherdeen. Late Surg. Bibby Line.

Johnstone, J., Fleet Surg. R.N. (retd.). L.R.C.S.Edin. 1849.

Johnstone, J., 26, Sheen rd., Richmond, Surrey (*T.* 652 P.O.). M.B., C.M.Aherd. 1887, F.R.C.S.Eng., D.P.H., B.A. *Ed.* Otago, Aherdeen, Vienna. Med. Lect. Wes. Coll., Richmond. *Pub.* Saline Infusion in Gynæcological and Obstetric Practice. Jour. B.G. Soc., 1905.

Johnstone, J. C., Roxhurgh Dist. Asyl., Melrose, Scotland (*T.* 223). M.B., C.M. 1877, M.D.Glas. *Ed.* Glasgow. Med. Supt. Roxburgh Dist. Asyl.

Johnstone, J. E. St. G., Corse Grange, Staunton S.O., Gloucester. M.B., B.Ch., B.A.O.Duh. 1896, L.M.

Johnstone, J. J., Fernielea, Tillicoultry, Clackmannansh. M.B., C.M.Edin. 1875. *Ed.* Edinhurgh.

Johnstone, J. L., Hill side, Upholland, Wigan. M.R.C.S. Eng., L.R.C.P.Lond. 1889.

Johnstone, J. M., Ashlea, Tarhrax, Lanarksh. M.B., Ch.B.Edin. 1902. *Ed.* Edinhurgh. Surg. Tarhrax Oil Coy

Johnstone, J. P., "Annandale," Langport, Som. L.R.C.P. & S.Edin. 1882, L.M. *Ed.* Edinburgh. Dist. M.O. Langport Union.

Johnstone, J. W., 49, Manchester rd., Bolton (*T.* 159 Y). M.B., C.M.Glas. 1898. *Ed.* Glasgow. Med. Ref. Prudential Assur. Coy.

Johnstone, N., Denzil court, Denzil av., Southampton (*T.* 5 X 2). L.R.C.P. & S.Edin., L.F.P.S.Glas. 1899. *Ed.* Cork. Surg.-Lieut. 3 V.B. Bedfordshire Regt.

Johnstone, R. J., 14, University sq., Belfast (*T.* 2206). M.B., B.Ch.R.U.I. 1896, F.R.C.S.Eng. *Ed.* Belfast; Vienna; London. Asst. Gynæcologist Roy. Vict. Hosp., Belfast. *Pub.* Renal Decapsulation in a case of Eclamosia, with general remarks on the Treatment of Eclampsia. Pract., June, 1908.

Johnstone, R. W., 13, Torphichen st., Edinburgh (*T.* 3377 Cent.). Ch.B. 1903, M.D., M.R.C.P. F.R.C.S. Edin., M.A. *Ed.* Edinburgh. Asst. to Prof. of Midwif. Edin. Univ. *Pub.* Pentosuria, Chronic and Alimentary. Edin. Med. Jour., Aug., 1906.

Johnstone, T., Annandale, Ilkley, Yorks. M.S. 1874, M.D.Edin.

Johnstone, T., 43, St. Mary's rd., Nunhead. C.M. 1885, M.D.Edin. *Ed.* Edinburgh.

Johnstone, T., Leafield, Yeadon, Yorks (*T.* 2 X Guiseley). M.B., C.M.Edin. 1896. *Ed.* Edinburgh. Late Asst. M.O. Leeds Union Inf.

Johnstone, T. M., Drumwhindle, Ellon, Aberdeensh. M.B., M.S,Aberd. 1883. [1849.

Johnstone, W., Kirkcudbright. M.D., L.R.C.S.Edin.

Johnstone, W., 2, Elm grove, Birkenhead (*T.* 521). L.S.A.Lond. 1875, L.R.C.S.Edin. *Ed.* Univ. Coll., Lond.

Johnstone, W. E., Brora, Sutherlandsh. M.B., C.M. Edin. 1904, M.A. *Ed.* Edinburgh. M.O. Par. of Clyne.

Johston, L. P., St. James Chambers, 2, Ryder st., St. James, S.W. M.B., M.S.Sydney, 1906.

Jollie, P. O. L.R.C.P. & S.Edin., L.F.P.S.Glas. 1903.

Jolliffe, J. H., Ware, Mass., U.S.A. L.R.C.P.Edin.1884.

Jolliffe, W. E., 26, Carlton cres., Southampton (*T.* 122 Y). L.R.C.P. & S.I. 1898, L.M. *Ed.* Dublin. Late R.M.O. Incorporation Inf., S'hampton.

Jolliffe, W. J., Yafford ho., I. of W. M.R.C.S.Eng. 1878, L.R.C.P.Edin.

Jolly, G. A., I.M.S. M.B., B.S.Edin. 1901.

Jolly, G. G., 6, Admiral terr., Edinburgh. M.B., Ch.B. Edin. 1907.

Jolly, R. H. H., 5, Bridge st., Peterborough. M.R.C.S. Eng., L.R.C.P.Lond. 1908.

Jolly, R. W., 6, Broad Bridges, Peterborough. L.S.A. Lond., M.R.C.S.Eng. 1876. *Ed.* Charing Cross Hosp. M.O.H. Peterborough Urban.

Jolly, S. B., Godstone ho., Sydenham. L.S.A.Lond. 1885, M.B.Camb., M.R.C.S.Eng. *Ed.* St. Thomas' and Cambridge. Late M.O.H. Lewisham Dist.

Jollye, A. D., Brooklands, Marlowes, Hemel Hempstead (*T.* 18 Boxmoor). L.S.A.Lond. 1883, M.D. Brux., M.R.C.S.Eng. *Ed.* Charing Cross Hosp. M.O. Hemel Hempstead Joint Isolation Hosp.

Jollye, E. W., Donington, Spalding, Lincs. M.R.C.S. Eng., L.S.A.Lond. 1856. *Ed.* St. George's. Dist. M.O. Donington dist. Spalding Union.

Jollye, F. W., The Lawn, Alresford, Hants. M.R.C.S. Eng. 1885, M.D.Durh., F.R.C.S.Edin., L.R.C.P., L.S.A.Lond., D.P.H. *Ed.* King's Coll. Hosp. M.O.H. Alresford R.D.C. *Pub.* Hepatic Cirrhosis in two children of the same family. B.M.J.

Joly, J. S., 91, Dean st., Soho, W. M.D., B.S.Dub. 1902.

Jonas, H. C., 30, Bear st., Barnstaple, N. Devon. M.R.C.S.Eng., L.R.C.P. 1897, M.B.Lond.

Jones, A., Dunraven Villa, Tonypandy, Rhondda, S. Wales (*T.* 9 A Tonypandy P.O.). M.R.C.S.Eng., L.R.C.P.Lond. 1900.

Jones, A., The Hollies, Stokesley, R.S.O., Yorks. M.R.C.S.Eng., L.R.C.P.Edin. 1883. *Ed.* Liverpool; Univ. Coll., Lond. Med. Ref. Prudential Assur. Coy.

Jones, A., 19, Regent rd., Wallasey, Chesh. M.B., B.S.L'pool 1907.

Jones, A. B., Strathmore, Aberystwyth, Cardigansh. L.S.A. 1892, M.B., L.R.C.P.Lond., M.R.C.S.Eng. *Ed.* Univ. Coll., Lond. Dep. Coroner Co. of Cardigan.

Jones, A. B., The Rectory, Winlaton-on-Tyne. M.B., B.S.Durh. 1906. *Ed.* Newcastle-on-Tyne. Snr. H.P. Roy. Vict. Inf., Newcastle-on-Tyne.

Jones, A. C. B., 25, Luton rd., Chatham. M.R.C.S.Eng. 1880. *Ed.* St. George's. Med. Ref. Prudential Assur. Co.

Jones, A. E., 10, St. John st., Manchester (*T.* 2712). C.M. 1875, M.D.Edin., M.R.C.S.Eng., L.M. *Ed.* Edinburgh and Glasgow. Surg. Roy. Eye Hosp., M'chester. *Pub.* Ophthalmia Neonatorum.

Jones, A. E., Tygwyn, Crickhowell, S. Wales (*T.* P.O. 18). M.R.C.S.Eng. 1879, L.R.C.P.Lond. *Ed.* London Hosp. Late H.S. & P. Lond. Hosp.

Jones, A. E., M.R.C.S.Eng. 1900, M.D., B.S., M.R.C.P. Lond., D.P.H. *Ed.* Univ. Coll. Hosp. Asst. Phys. Lond. Sch. of Clin. Med., Seamen's Hosp. *Pub.* The Onset of Hemiplegia in Vascular Lesions. Brain, 1905.

Jones, A. E., Monkreddan ho., Prestwick, Ayrsh. (*T.* 10). M.B., Ch.B.Glas. 1904. *Ed.* Glasgow. Surg. Free Gardeners.

Jones, A. E. B., Lieut. R.A.M.C., c/o Messrs. Holt & Co., 3, Whitehall pl., S.W. B.Ch. 1901, M.D., B.A.O. Dub., B.A. *Ed.* Dublin. Late Civil Surg. S.A. Field Force.

Jones, A. F., Yung Ping Fu, Lan Chou, via Tientsin, N. China. L.R.C.P. & S.Edin., L.F.P.S.Glas. 1897.

Jones, A. G., 12, Craven Pk. rd., Harlesden, N.W. L.S.A.Lond. 1893. *Ed.* Middlesex Hosp. Surg. Willesden Dist. Council Employees.

Jones, A. G., L.C. Asyl., Bexley, Kent (*T.* 48 Dartford). M.R.C.S.Eng., L.R.C.P., M.B., B.S.Lond. 1905. *Ed.* Guy's. Late H.S. Guy's Hosp.

Jones, A. L., The Hermitage, Brynmawr. M.R.C.S. Eng., L.R.C.P.Lond. 1906. *Ed.* St. Mary's.

Jones, A. L., Glyncerrig, Oystermouth, Glam (*T.* 0152 Nat.). M.R.C.S.Eng., L.S.A.Lond. 1879, D.P.H. *Ed.* Univ. and King's Colls., Lond., and London Hosp. M.O.H. *Pub.* The Mumbles and Gower Bays as Health Resorts. Trans. Swansea Sci. Soc.

Jones, A. L., 76, Herbert rd., Plumstead. M.B., M.S. Edin. 1896.

Jones, A. R., Avenue Gate, Leigh, Lancs (*T.* 37). M.R.C.S.Eng., L.R.C.P.Lond. 1897. *Ed.* St. Thomas'. Hon. Surg. Leigh Inf. *Pub.* Fracture of the Cervical Vertebræ—Recovery. Lancet, 1903.

Jones, A. T., Pryce st., Mountain Ash, S. Wales. M.R.C.S.Eng., L.R.C.P.Lond. 1895. *Ed.* Liverpool; Dublin. *Pub.* Coal Gas Poisoning. B.M.J., 1896.

Jones, A. W., 8c, Rue Stamboul, Alexandria, Egypt (*T.* 776). M. 1899, F.R.C.S.Eng., L.R.C.P.Lond. *Ed.* St. Thomas'. Surg. Egyptian Govt. Hosp., Alex. *Pub.* Lumbar Hernia. Lancet.

Jones, A. W. (Clerk), Ockbrook, Cowley rd., Oxford. M.R.C.S.Eng., L.R.C.P.Lond. 1889, M.A. *Ed.* St. Thomas'; Oxford. Science Master Weymouth Coll. *Pub.* Molecular Volume change in dilute Solutions of Organic liquids. Proc. Chem. Soc.

Jones, A. W. L., Ness View, Gloucester rd., Teignmouth. L.R.C.P.Lond., M.R.C.S.Eng. 1888. *Ed.* St. Bart.'s. A.M.O. Cornwall Co. Asyl.

Jones, B., Avenue Gate, Lytham, Lancs. M.R.C.S.Eng. 1875, M.D.Durh., L.R.C.P.Edin., D.P.H. *Ed.* Guy's. Hon. Cons. Surg. Leigh Inf.

Jones, B., 104, Sutherland av., W. (*T.* 2271 Hampstead). C.M. 1886, M.D.Edin., D.P.H. *Ed.* Edinburgh and Univ. Coll., Lond.

Jones, B. E., The Apiary, Freckleton, nr. Kirkham, Lancs. L.R.C.P. & S.Edin., L.F.P.S.Glas. 1888. *Ed.* Aberdeen and Liverpool. M.O.H. Kirkham U.D.

Jones, B. S., 93, Cornwall st., Birmingham (*T.* 3862). L.R.C.P.Lond. 1901, F.R.C.S.Eng. *Ed.* St. Thomas'. Asst. Surg. Birmg. and Midland Ear and Throat Hosp. *Pub.* Experiences with Iodoform Bone Plugging.

Jones, B. S., 97, Louisville rd., Upp. Tooting, S.W. M.R.C.S.Eng., L.R.C.P.Lond. 1893.

Jones, B. W., Holly ho., Hay Mills, Birmingham. M.R.C.S.Eng., L.R.C.P. 1902, M.B., B.S.Lond. *Ed.* Birmingham. Late H.P. Queen's Hosp., Birmg.

Jones, C., Newington pl., St. Sampson's, Guernsey (*T.* 1009). L.R.C.P. & S.Edin., L.F.P.S.Glas. 1890. *Ed.* Madras and Edinburgh.

Jones, C. A., Thorncliff, Penarth. M.R.C.S.Eng., L.R.C.P.Lond. 1894.

Jones, C. D., 27, James st., Liverpool. L. & L.M.R.C.P. & S.I. 1888.

Jones, C. E. M., Rawdon ho., Alton, Hants. M.R.C.S. Eng., L.R.C.P.Lond. 1907, B.C.Camb., B.A. *Ed.* Cambridge; Guy's. Late Asst. H.S. Guy's Hosp.

Jones, C. G., 37, High st., Cardigan, S. Wales. M.R.C.S. Eng. 1873, L.R.C.P.Edin.

Jones, C. L., 174, Blackfriars rd., S.E. L.S.A.Lond. 1875, M.R.C.S.Eng., M.B.Camb., M.D.Duh.

Jones, C. L., Lanark ho., Dunstable, Beds. M.R.C.S. Eng., L.R.C.P.Lond. 1893. *Ed.* London Hosp. Late H.S. Lond. Hosp.

Jones, C. M., Glyn Taff, Troedyrhiw, R.S.O., Glam (*T.* 14 P.O.). M.R.C.S.Eng. 1875, L.M. *Ed.* St. Thomas'. Surg. Merthyr Gen. Hosp., Plymouth and Cyfarthfa Collieries.

Jones, C. O., Norlands, Mount rd., New Brighton (*T.* 800 Liscard). M.B., Ch.B.Vict., M.R.C.S.Eng., L.R.C.P.Lond. 1903, M.D., Ch.B.L'pool. *Ed.* Liverpool. Surg. L'pool Clerks Assoc.

Jones, C. R., 233, Hyde rd., Gorton, Manchester. M.B., Ch.B.Vict. 1893. *Ed.* Liverpool. Late H.P. Roy. Inf., L'pool. [L.K.Q.C.P.I. 1885.

Jones, C. T., 2, Bath pl., Ilfracombe, N. Devon.

Jones, C. W., Rock Bank, Terrace rd., Buxton (*T.* 43). M.B., C.M.Edin. 1882. *Ed.* Manchester and Edinburgh. Late M.O.H. Hale. *Pub.* The "Therapeutic" Pipe as an adjunct to Treatment.

Jones, D., 104, Sutherland av., W. (*T.* 2271 Hampstead). M.R.C.S.Eng. 1876, L.R.C.P.Edin., L.M. *Ed.* Univ. Coll., Lond.

Jones, D., Yarrow, Hamilton rd., Motherwell, Lanarksh. (*T.* 191 Nat.). M.B., C.M.Glas. 1887. *Ed.* Glasgow. Surg. Etna Iron and Steel Works, Craigneuk and N. Motherwell Collieries.

Jones, D., Avondale, Benllech, Tyn-y-Gongl, Anglesey. L. & L.M.R.C.P. & S.I. 1902.

Jones, D. J., Hanbury rd., Pontypool (*T.* 83 P.O.). M. 1890, F.R.C.S.Eng., L.R.C.P.Lond. *Ed.* Charing Cross Hosp. Late Surg. Reg. Charing Cross Hosp.

Jones, D. J., 20, Beaulieu villas, Finshury Pk., N. M.B., M.S.Edin. 1888.

Jones, D. J., London Co. Asyl., Banstead, Sutton (*T.* 74 Sutton). C.M. 1876, M.D.Edin., M.R.C.S.Eng. *Ed.* Edinburgh and Univ. Coll., Lond. Med. Supt. Banstead Asyl.

Jones, D. L., Brynhyfryd, Skewen, Neath (*T.* 074 Skewen). M.R.C.S.Eng., L.R.C.P.Lond. 1895. *Ed.* St. Bart.'s. Surg. Chain Collieries.

Jones, D. L., 231, King st., Hammersmith, W. (*T.* 174 Chiswick). M. 1882, F.R.C.S.Eng., L.R.C.P., L.S.A. Lond. *Ed.* Charing Cross Hosp. Late H.S. Charing Cross Hosp.

Jones, D. M., M.B., M.S.Edin. 1882.

Jones, D. M., 91, Cranbrook rd., Ilford, Essex. M.R.C.S. Eng., L.R.C.P.Lond. 1905. *Ed.* London Hosp.

Jones, D. O. R., 126, Carlton st., Toronto, Ontario, Canada. L.R.C.P.Lond. 1886.

Jones, D. R., 19, Paget st., Cardiff. L.S.A.Lond. 1875, L.F.P.S.Glas. *Ed.* Univ. Coll., Lond.

Jones, D. T., Rock ho., Wostenholme rd., Sheffield. M.R.C.S.Eng., L.R.C.P.Lond. 1890.

Jones, D. T., Clifton cres., Aberaman, Aberdare, Glam. L.M.S.S.A.Lond. 1901. Surg. Powell Dyffryn Collieries.

Jones, D. T. R., Preswylfa, Abertillery, Mon. M.B., M.S.Edin. 1897, D.P.H.

Jones, E., Ty-mawr, Aberdare, Glam. M. & L.M. R.C.S.Eng., L.S.A.Lond. 1858.

Jones, E., 89, Goswell rd., E.C. L.S.A. 1889, L.R.C.P. Lond., M.R.C.S.Eng., D.P.H.

Jones, E., y Bryn, Llanyhyther. M.R.C.S.Eng., L.R.C.P.Lond. 1901. *Ed.* St. Bart.'s. Late Asst. H.S. & P. Cardiff Inf.

Jones, E. A., Whitby, Ontario, Canada. M.R.C.S.Eng., L.R.C.P.Lond. 1902.

Jones, E. A., Fownhope, nr. Hereford. M.R.C.S.Eng., L.R.C.P.Edin. 1873.

Jones, Edith A., Cwmrhaffau, Sarnau, Henllan, S.Wales. M.B., B.S.Lond. 1906. *Ed.* London Sch. of Med. for Wom. Asst. M.O. Glamorgan C.C.

Jones, E. B., Chatsworth, North End rd., Hampstead, N.W. (*T.* 2539 P.O.). M. 1894, F.R.C.S.Eng., L.R.C.P.Lond. *Ed.* Charing Cross Hosp. Late 1st Asst. M.O. Chelsea Inf.

Jones, E. C., Muttusmoor, St. Nicholas rd., Upp. Tooting, S.W. M.R.C.S.Eng., L.R.C.P.Lond. 1906.

Jones, E. E., 919, Ashton Old rd., Openshaw, Manchester. L.R.C.P. & S.Edin., L.F.P.S.Glas. 1887.

Jones, E. H., Medeor ho., Elwy, Rhyl (*T.* 50). M.B., C.M.Edin. 1890. *Ed.* Edinburgh.

Jones, E. H., 45, Sheep st., Northampton. M.B., M.S. Edin. 1897, M.R.C.S.Eng., L.R.C.P.Lond.

Jones, E. J. T., Ty-Mawr, Aberdare, Glam (*T.* 0155 Nat.). M.R.C.S.Eng. 1893, M.D.Brux., L.R.C.P., L.M.S.S.A.Lond. *Ed.* St. Thomas'; Brussels. Surg. Lady Bute's Hosp., Aberdare. *Pub.* Four cases of Renal Calculi treated successfully by Lumbar-Nephro-Lithotomy. Bristol Med. Chi. Jour., 1903.

Jones, E. L., Corpus bldgs., Cambridge (*T.* 208). M.B., 1888, M.D.Camb., B.A. *Ed.* Cambridge and St. Bart.'s. Snr. Asst. Phys. Addenbrooke's Hosp., Camb. *Pub.* Chlorosis, the special Anæmia of young women: its Causes, Pathology, and Treatment.

Jones, E. O., 3, Victoria pl., Bethesda, Carnarvonsh. L.R.C.P. & S.Edin., L.F.P.S.Glas. 1899.

Jones, E. R., The Dispensary Hosp., Bury, Lancs (*T.* 99). M.R.C.S.Eng., L.R.C.P.Lond. 1908. *Ed.* St. Bart.'s. Jnr. H.S. Bury Disp. Hosp.

Jones, E. S., 12, Beresford rd., Oxton, Birkenhead. M.R.C.S.Eng., L.R.C.P.Lond. 1897.

Jones, E. T., 21, Meneage st., Helston, Cornwall. M.R.C.S.Eng., L.R.C.P.Lond. 1895.

Jones, E. V., The Croft, Llanelly, S. Wales. M.B., B.S.Edin. 1901.

Jones, E. W., Walmer ho., Aldridge, Staffs (*T.* 18). M.R.C.S.Eng., L.R.C.P. 1901, M.B.Lond. *Ed.* Birmingham. Late H.P. Queen's Hosp., Birmg. *Pub.* A Complete Leucocyte Record in a protracted case of Suppurative Appendicitis. Birmg. Med. Rev., 1903.

Jones, E. W. R., 248, West Parade, Lincoln (*T.* 217). Ch.B. 1898, M.D.Glas., D.P.H. *Ed.* Glasgow; Univ. Coll., Lond. Dep. M.O.H. City of Lincoln. *Pub.* Lincoln Health Resorts.

Jones, F. F., 56, Kingston rd., Taunton, Som. M.R.C.S. Eng. 1889, L.S.A., L.R.C.P.Lond. *Ed.* Bristol. Late M.O. No. 2 dist. Bath Union. *Pub.* Lumbar Puncture in Hydrocephalus obstructing Delivery.

Jones, F. F., Rhiwlas, Llanfyllin, Montgomeryshire. M.R.C.S.Eng. 1879, L.S.A.Lond., D.P.H. *Ed.* Guy's. M.O.H. Llanfyllin U. & R. dists.

Jones, F. G., Pontardawe, nr. Swansea. M.B., M.S. Aberd. 1885.

Jones, F. J. F., 198B, The Rye, Dulwich, S.E. L.S.A. Lond. 1906.

Jones, F. P., Victoria ho., Newtown, Mid-Wales. M.R.C.S.Eng., L.R.C.P.Lond. 1896. *Ed.* Charing Cross Hosp. Late R.M.O. Swansea Gen. Hosp.

Jones, F. R., 7, Keighley rd., Colne, Lancs. M.B., C.M.Edin. 1898. *Ed.* Edinburgh. Hon. Surg. Colne Cott. Hosp.

Jones, F. S., Saltgate ho., Beccles, Suffolk. M.R.C.S. Eng., L.R.C.P.Lond. 1906. *Ed.* Liverpool. Acting Govt. M.O. Brit. Guiana.

Jones, F. S., 9, Britannia rd., Westcliff, Essex (*T.* 7 Y Southend). M.R.C.S.Eng., L.R.C.P.Lond., M.B., B.S.Durh. 1894. *Ed.* London Hosp. Surg. Southend Victoria Hosp.

Jones, F. W., Harley lodge, Enfield, Mddx. M.R.C.S. Eng. 1904, M.B., B.S., L.R.C.P.Lond., B.Sc. *Ed.* London Hosp. *Pub.* The Malformations of the Rectum and Urogenital Passages.

Jones, F. W. C., Lieut. R.A.M.C., Nasirabad, India. M.R.C.S.Eng., M.B.Lond. 1884.

Jones, G., Barrister-at-Law, 8, Church terr., Lee, S.E. (*T.* 1974 Cent.). M.B., B.Ch.Oxfd., M.R.C.S.Eng., L.R.C.P., L.S.A.Lond. 1891, D.P.H. *Ed.* London Hosp. (Not in medical practice.)

Jones, G. A., 3F, Bickenhall mans., W. L.S.A.Lond. 1902.

Jones, G. B. M., Sydney, Australia. M.R.C.S.Eng., L.R.C.P.Lond. 1886.

Jones, G. D. E., 39, High st., Cardigan, S. Wales. M.R.C.S.Eng., L.R.C.P.Lond. 1892, F.R.C.S.Eng., M.D.Durh. *Ed.* Middlesex Hosp. Late H.S. Mddx. Hosp.

Jones, G. E., Emery Hosp., Anand, Gujerat, India. L.R.C.P. & S.Edin., L.F.P.S.Glas. 1887, L.M. *Ed.* Edinburgh; Glasgow. Surg. Emery Hosp., Arnand.

Jones, G. F., 27, Westcliffe Parade, Southend-on-Sea. M.R.C.S.Eng., L.S.A.Lond. 1867.

Jones, G. F., 4, Honeyhourne rd., W. Hampstead, N.W. M.R.C.S.Eng., L.R.C.P. 1904, M.B., B.S.Lond.

Jones, G. F., 38, Bank st., Ponkey, Ruabon. M.B., B.S.Vict. 1891.

Jones, G. H., Deddington, Oxon. L.S.A. 1893, L.R.C.P. Lond., M.R.C.S.Eng. *Ed.* Middlesex Hosp.

Jones, G. H. W., Eckington, Sheffield. L.S.A.Lond. 1878, M.R.C.S.Eng.

Jones, G. J., Kilkeel, Co. Down. M.B., B.Ch., B.A.O. R.U.I. 1904, B.A. *Ed.* Belfast. Late Res. Surg. Townsend st. Incorp. Matern. Hosp., Belfast.

Jones, G. L., Llangefni, Isle of Anglesey. L.R.C.P. & S. Edin., L.F.P.S.Glas. 1897. *Ed.* Glasgow. Late H.S. Roy. Inf., Glas.

Jones, G. M., Rawdon ho., Alton, Hants. M.R.C.S. Eng., L.R.C.P.Lond. 1889, M.A. *Ed.* Cambridge and Guy's. M.O. 2nd dist. Alton Union.

Jones, G. P., E. Sussex Hosp., Hastings. M.R.C.S. Eng., L.R.C.P.Lond. 1905. *Ed.* St. Bart.'s. Asst. H.S. E. Sussex Hosp.

Jones, G. R., 73, Withington rd., Whalley Range, Manchester. M.R.C.S.Eng., L.R.C.P.Lond. 1892. *Ed.* Liverpool. Phys. M'chester Homœopathic Inst.

Jones, G. S., 8, Wellington rd., Horsham. L.S.A.Lond. 1885. *Ed.* Charing Cross Hosp. and Edinburgh. Med. Ref. Sussex Imperial Yeomanry. *Pub.* Chemical Vade Mecum for Medical Students.

Jones, G. T., 71, Kirkstall rd., Streatham Hill, S.W. M. 1849, F.R.C.S.Eng., L.S.A.Lond., M.D.Brux. *Ed.* Univ. Coll., Lond.

Jones, H., Southbank rd., Hereford (*T.* 158 Nat.). L.S.A.Lond. 1886, L.R.C.S.I., L.A.H.Dub., D.P.H. *Ed.* Middlesex Hosp. M.O.H. Herefordshire San. dist. *Pub.* School Hygiene.

Jones, H., The General and Eye Hosp., Swansea (*T.* 63 Nat.). M.R.C.S.Eng., L.R.C.P.Lond. 1903. *Ed.* Cardiff and St. Mary's. H.S.

Jones, H., 184, Upp. Warwick st., Liverpool (*T.* 2433 Royal). L.F.P.S.Glas. 1882, L.M. *Ed.* Glasgow. Late H.S. & P. Roy. Inf., Glas. *Pub.* An unique case of Fracture of Neck of Femur. Glas. Med. Jour.

Jones, H., Caerffynnon, Dolgelly, N. Wales. M.B., M.S.Glas. 1888, D.P.H.

Jones, H. B., The Oaklands, Wolverhampton. M.B., Ch.B.Birmg. 1906. *Ed.* Birmingham. Late R.M.O. City Inf., Birmg.

Jones, H. B., 8, Devonshire st., W. (*T.* 1506 Ger.). M.B., M.S.Edin. 1892. *Ed.* Edinburgh. Asst. Surg. Met. Ear, Nose, and Throat Hosp.

Jones, H. C. W., Glengariff, Horn la., Acton, W. L.S.A. Lond. 1884, M.R.C.S.Eng., M.B.Camb.

Jones, H. D., Melbourne ho., Mountain Ash, S. Wales. L.R.C.P. & S.Edin. 1880.

Jones, H. E., London Hosp., E. (*T.* 4466 Av.). M.R.C.S. Eng., L.R.C.P.Lond. 1906. *Ed.* London Hosp. H.P. Lond. Hosp. *Pub.* Colles' Fracture, with special Reference to the Results of the different Modes of Treatment.

Jones, H. E., 3, Bellahouston terr., Ibrox, Glasgow (*T.* 174 Govan Nat.). M.B., C.M.Glas. 1892. *Ed.* Glasgow. Disp. Phys. Western Inf., Glas. *Pub.* Alcohol: a Drawing-room Address.

Jones, H. E., 19, Rodney st., Liverpool (*T.* 2237 Royal). M.R.C.S.Eng. 1885, L.R.C.P.Lond. *Ed.* Guy's. Hon. Surg. L'pool Eye and Ear Inf. *Pub.* Guide to the Surgical Relations of the Facial Nerve in the Temporal Bone. Trans. Otol. Soc. of U.K., 1903.

Jones, Helena G., 30, Burnhury rd., King's Norton, nr. Birmingham. M.B., B.S.Lond. 1901, D.P.H. *Ed.* London Sch. of Med. for Wom. Med. Insp. Kings Norton and Northfield U.D.C.

Jones, H. G., Plas Gwilym, Criccieth. L.S.A.Lond. 1895. *Ed.* St. Mary's. M.O. & P.V. Criccieth dist. Pwllheli Union.

Jones, H. H. A., c/o Ocean S.S. Co., India bldgs., Water st., Liverpool. M.R.C.S.Eng., L.R.C.P.Lond. 1892.

Jones, H. I., 121, Geary st., San Francisco, California, U.S.A. L.R.C.P.Edin., L.F.P.S.Glas. 1866.

Jones, H. J., 167, Lillie rd., Fulham, S.W. M.R.C.S. Eng. 1887.

Jones, H. J., 100, Manor rd., Wallington, Surrey. M.D.Heidelberg 1863, L.R.C.P.Lond., M.R.C.S.Eng. *Ed.* Heidelberg and Birmingham. Late Surg. Notting Hill Prov. Disp. *Pub.* Sea Voyages in Phthisis. Med. Times and Gaz., 1872.

Jones, H. J. R., Knightlands, Caterham, Surrey. L.S.A. 1890, M.R.C.S.Eng., L.R.C.P.Lond. *Ed.* London Hosp. Late Surg. P. & O. Co.

Jones, H. Lewis, 143, Harley st., W. (*T.* 1241 Pad.). M.R.C.S.Eng. 1881, M.D.Camb., F.R.C.P.Lond. *Ed.* Cambridge and St. Bart.'s. M.O. i/c Electrical Dept., St. Bart.'s Hosp. *Pub.* Medical Electricity.

Jones, H. Leslie, Limefield ho., Cheetham Hill, Manchester (*T.* 33 Cheetham Hill) L.R.C.P. & S.Edin., L.A.H.Dub. 1867, M.D., M.S.Q.U.I., F.R.C.S.I. *Ed.* Cork. Late Surg. West Cornwall Hosp. *Pub.* Electricity as Therapeutic Agent for relief of Pain. M'chester and L'pool Med. and Surg. Reps., 1876.

Jones, H. O., Severn ho., Ponsonby, Auckland, N.Z. L.R.C.P. & S.Edin., L.F.P.S.Glas. 1898.

Jones, H. P., Staff Surg. R.N., H.M.S. Attentive, Home Fleet. L. & L.M.R.C.P. & S.I. 1891.

Jones, Hugh R., 58A, Grove st., Liverpool (*T.* 3331 Royal). B.C. 1887, M.D.Camb., D.P.H., B.Sc., M.A. *Ed.* Cambridge and St. Bart.'s. Pathologist L'pool Hosp. for Cancer and Skin Diseases. *Pub.* Perils and Protection of Infant Life. Howard Prize, 1892.

Jones, H. S., Ravenstone, Droitwich (*T.* 17). M.R.C.S. Eng., L.S.A.Lond. 1884. *Ed.* Birmingham. Surg. Salt Union, Droitwich.

Jones, H. S., M.R.C.S.Eng., L.R.C.P. 1903, M.B.Lond.

Jones, H. S. W., The Poplar cottage, Harrow. M.B., C.M.Edin. 1891, B.Sc. *Ed.* Edinburgh. Late R.M.O. Sick Children's Hosp., Pendlebury.

Jones, H. T., W. Kent General Hosp., Maidstone. M.R.C.S.Eng., L.R.C.P. 1906, M.B., B.S.Lond. *Ed.* Univ. Coll. Hosp. Late R.M.O. Hosp. for Epilepsy and Paralysis, Maida Vale.

Jones, H. T., Mona ho., Hucknall Torkard, Notts. M.R.C.S.Eng., L.R.C.P.I., L.M. 1871. *Ed.* Dublin and London. M.O.H. Hucknall U.D.

Jones, I. D., I.M.S. M.B., L.R.C.P.Lond., M.R.C.S. Eng. 1903.

Jones, I. H., 53, Maida Vale, W. (*T.* 3134 Pad.). M.R.C.S.Eng. 1882, L.R.C.P., L.S.A.Lond. *Ed.* Univ. Coll. Hosp. Late Snr. H.S. Bury Inf.

Jones, I. S., Derwent ho., Loose, Maidstone. L.R.C.P. & S.Edin. 1870, L.M. *Ed.* Dublin. M.O. 5th Dist. and Workho., Maidstone Union.

Jones, J., 157, Lewisham rd., S.E. M.R.C.S.Eng. 1864, M.D.Edin., L.R.C.P.Lond. *Ed.* King's Coll., Lond., and Edinburgh. Late Surg. Lond. Homœopathic Hosp.

Jones, J., Buttrells, Llanfihangel, Borth, Cardigansh. L.S.A.Lond. 1879, M.R.C.S.Eng.

Jones, J., Caerffynon, Dolgelly, N. Wales. L.R.C.P. Edin., L.F.P.S.Glas. 1884.

Jones, J., Trefiyn, Gwalchmai, Anglesey. L.R.C.P. & S.Edin., L.M. 1884. *Ed.* Edinburgh. M.O. & P.V. Aberffraw dist. Holyhead Union.

Jones, J., Indian Medical Service. M. & L.M.R.C.S. Eng. 1853, M.D.St.And., M.R.C.P.Lond.

Jones, J., Clydach, Swansea. M.R.C.S.Eng., L.R.C.P. 1892, B.S., M.D.Lond., D.P.H. *Ed.* Univ. Coll., Lond. [1900.

Jones, J., Cloverdale, Pontlottyn, Glam. L.S.A.Lond.

Jones, J., Ningpo, China. M.R.C.S.Eng., L.R.C.P. Lond. 1904. [Lond. 1908.

Jones, J., 226, Wellington rd. S., Stockport. L.M.S.S.A.

Jones, J., Howarth Cross, Leigh, Lancs (*T.* 37). L.S.A. Lond. 1893, M.D., Ch.B.Vict. *Ed.* Manchester. Hon. Surg. Leigh Inf. *Pub.* On some causes of Delay in Labour, with special reference to the Function of the Cervical Spine of the Fœtus. Jour. Obst. and Gyn. Brit. Emp., 1906.

Jones, J. Arnallt, Lt. Col. R.A.M.C. (T.), Heathmont, Aberavon, Port Talbot, Glam (*T.* 90 Port Talbot, Nat.). L.S.A.Lond. 1884, M.D.Durh., L.R.C.P. Lond., M.R.C.S.Eng., D.P.H. *Ed.* London Hosp. M.O.H. Boro' of Aberavon. *Pub.* A Plea for the Study of Bacteriology by the General Practitioner. B.M.J., Dec., 1907.

Jones, J. A., 20, St. John st., Manchester (*T.* 727). L.S.A.Lond. 1902, M.B., Ch.B.Vict., F.R.C.S.Edin. *Ed.* Manchester. Hon. Asst. Aural Surg. M'chester Eye and Ear Hosp. *Pub.* A Short Practice of Aural Surgery.

Jones, J. B., The Rectory, Roscrea, Co. Tipperary. M.B., B.S.Dub. 1907.

Jones, J. D., Llandudno Junction. L.R.C.P. & S. Edin., L.F.P.S.Glas. 1903. *Ed.* Glasgow. Late Asst. Surg. Dinorwic Quarries Hosp., Llanberis.

Jones, J. D., M.R.C.S.Eng., L.R.C.P.Edin. 1876. *Ed.* Univ. Coll. Hosp.

Jones, J. D., Tyncwydd, Tanygrisiau, Merioneth, N. Wales. L.R.C.P. & S.Edin., L.F.P.S.Glas. 1907.

Jones, J. E., J.P., Bryn-y-ffynon, Dolgelly. M.R.C.S. Eng. 1857, M.D.St.And., L.S.A.Lond., L.M. *Ed.* Guy's and Paris. Late Surg. Merioneth Co. Gaol.

Jones, J. E., 16, Richmond Park rd., Clifton, Bristol (*T.* 1310 Bristol). L.S.A.Lond. 1905, M.R.C.S.Eng., L.R.C.P.Lond. *Ed.* Bristol. Hon. Skiagraphist Bristol Gen. Hosp.

Jones, J. E., Chorley, Lancs. M.B., C.M.Edin. 1878. *Ed.* Edinburgh. Certifying Surg. for Chorley.

Jones, J. E., Ludgershall, Wilts. M.R.C.S.Eng., L.R.C.P.Lond. 1895. *Ed.* St. Bart.'s.

Jones, J. E. D., B. & P.S.N.Co., Ltd., 1, Ash la., Fort, Bombay. M.B., M.S.Aberd. 1889.

Jones, J. E. E., 192, Cathedral rd., Cardiff. L.R.C.P. Lond., M.R.C.S.Eng. 1883.

Jones, J. G., Castle Hill, Padiham, Lancs (*T.* 0178). C.M. 1896, M.D.Aberd. *Ed.* Aberdeen. Late H.S. Gray's Hosp., Elgin.

Jones, J. H., St. John's rd., Clydach, R.S.O., Glam. M.B., M.S.Edin. 1894.

Jones, J. H., L.R.C.P.Edin., L.F.P.S.Glas. 1873.

Jones, J. H., Caerau (Macstcg), via Bridgend (*T.* 3 P.O.). M.B., C.M.Glas. 1891. *Ed.* Glasgow; Dublin. Surg. North's Navigation Collieries Workmen.

Jones, J. H., Church Bank, Beaumaris, N. Wales (*T.* 5). L.K.Q.C.P.I. 1882. *Ed.* Liverpool. Late H.S. Liverpool Roy. Inf.

Jones, J. H., Staff Surg. R.N., H.M.S. Pyramus, Australian Station. M.R.C.S.Eng., L.R.C.P.Lond. 1899.

Jones, J. H., The Willows, Standford Dingley, nr. Reading. L.S.A. 1883, M.D.Lond., M.R.C.S.Eng., B.Sc. *Ed.* Manchester. Late Surg. M'chester Schools for Deaf and Dumb.

Jones, J. H., Portal Inspection Office, 15, North Wall, Dublin. M.B., B.Ch., B.A.O.R.U.I. 1890. Portal Supervisor, Dub., under Dept. of Agriculture and Technical Instruction for Irel.

Jones J. H., M.B., B.S.Edin. 1906.

Jones, J. H., L.S.A.Lond. 1898.

Jones, J. J., Bargoed, nr. Cardiff. M.B., M.S.Glas. 1872.

Jones, J. K., J.P., Bronheulog, Llanrhaiadr, Oswestry. L.R.C.P. & S.Edin., L.F.P.S.Glas. 1886. *Ed.* Glasgow. M.O. Llanrhaiadr dist. Llanfyllin Union.

Jones, J. L., 6, Burlington rd., Dublin. L. & L.M. R.C.P. & S.I. 1899.

Jones, J. L., 2, Church rd., Llansamlet, Swansea. M.B., M.S.Edin. 1891.

Jones, J. L., Burlingham ho., New Bedford rd., Luton. B.S. 1897, M.D., L.R.C.P.Lond., M.R.C.S.Eng. *Ed.* Univ. Coll. Hosp. Late Hon. Surg. Bute Hosp., Luton.

Jones, J. L. T., Major I.M.S., Bombay, India. M.B. Durh., M.R.C.S.Eng. 1885.

Jones, J. M., Lt. Col. R.A.M.C., Devonport. L.R.C.P. 1876, L.R.C.S.Edin.

Jones, J. M., Coed-y-Glyn, Glyn, Ruabon, N. Wales. L.R.C.P.Edin., L.F.P.S.Glas. 1876. *Ed.* Glasgow. M.O. & P.V. No. 3 dist. Corwen Union.

Jones, J. O., Plas-yn-llan, Llanfairtalhaiarn, Abergele, N. Wales. M.B., C.M. 1884. *Ed.* Glasgow; Edinburgh; London. Poor Law Off. & P.V.

Jones, J. O., Bodowen, Holywell, N. Wales (*T.* 194). L.R.C.P. & S.Edin., L.F.P.S.Glas. 1886, L.M. *Ed.* Glasgow. Dist. M.O. Holywell.

Jones, J. Pugh, Fron-y-graig, Barmouth, N. Wales. M.R.C.S.Eng., L.R.C.P.Lond. 1900. *Ed.* Cardiff and King's Coll. Hosp. Surg. Odd Fellows, Dyffryn and Barmouth.

Jones, J. R., Brynmeddyg, Penrhyn Deudraeth, N. Wales. L.R.C.P. & S.Edin., L.F.P.S.Glas. 1889, L.M. *Ed.* Glasgow. M.O. Festiniog Union Workho. and dist. [Lond. 1879.

Jones, J. R., Winnipeg, Manitoba, Canada. L.R.C.P.

Jones, J. T., Tynllan, Llansilin, Oswestry. L.R.C.P. & S.Edin. 1880, L.M. *Ed.* Glasgow and Edinburgh. M.O. Llansilin dist. Oswestry Union.

Jones, J. T., 76, Herbert rd., Plumstead, Kent. L.R.C.P. & S.Edin., L.F.P.S.Glas. 1898.

Jones, J. W., Coleshill, Warwicksh. M.R.C.S.Eng. 1864, L.K.Q.C.P.I. *Ed.* Charing Cross and Middlesex Hosps. Med. Ref. Prudential Assur. Coy.

Jones, K. H., Staff Surg. R.N., Roy. Naval Hosp., Hong Kong, China. M.B., B.S.Vict. 1897.

Jones, K. W., 2, Syndall st., Stockport rd., Manchester (*T.* 253 X Cent.). B.Ch. 1901, M.D., B.A.O.Dub., D.P.H., M.A. *Ed.* Dublin. Jnr. Asst. H.S. Stockport Inf. *Pub.* Delirium in Febrile Conditions. Dub. Jour. Med. Sci., 1903.

Jones, L., 47, Upp. Brook st., W. (*T.* 2292 Pad.). M.R.C.S.Eng., L.R.C.P.Lond. 1900, F.R.C.S.Eng., M.S.Lond. *Ed.* St. George's. Asst. Surg. St. George's Hosp. *Pub.* Treatment of Stricture. St. George's Hosp. Gaz.

Jones, L., 1, Via Palestro, Florence, Italy. M.B. 1873, M.D.Dub., M.R.C.S.Eng.

Jones, L., c/o Messrs. King, Hamilton & Co., Calcutta. M.R.C.S.Eng., L.R.C.P.Lond. 1899. *Ed.* St. Bart.'s. Plague M.O. Sialkote dist., India.

Jones, Lillie M. A., 3, Palmeira terr., Hove, Sussex (*T.* 601 X Nat.). M.B. 1893, M.D.Lond. *Ed.* London Sch. of Med. for Wom. Phys. Lewes rd. Disp., Brighton.

Jones, L. G. D., Southflect ho., Swanscombe, Kent. M.R.C.S.Eng., L.R.C.P.Lond. 1892, F.R.C.S.Edin.

Jones, L. V., 7, Arlington st., Piccadilly, W. (*T.* 6860 Ger.). B.Ch. 1888, M.D.Dub., B.A. *Ed.* Dublin. Med. Ref. H.M. Park-keepers. *Pub.* Gonorrhœal Arthritis.

Jones, M. L., 2, Victoria sq., Aberdare, Glam (*T.* 26 P.O.). M. 1890, F.R.C.S.Eng., L.R.C.P.Lond., D.P.H. *Ed.* St. Bart.'s. Med. Ref. Workmen's Compens. Act.

Jones, M. P., Staff Surg. R.N., H.M.S. Wildfire, Sheerness. M.R.C.S.Eng., L.R.C.P.Lond. 1895.

Jones, O. M., Fort st., Victoria, B.C. M. 1887, F.R.C.S. Eng., L.R.C.P.Lond.

Jones, O. T., Elwy ho., Farrar rd., Bangor, N. Wales. L.R.C.P. & S.Edin., L.F.P.S.Glas. 1906. *Ed.* Glasgow.

Jones, O. W., 36, Manchester rd., Walkden, Lancs. L.R.C.P.Lond., M.R.C.S.Eng. 1904.

Jones, P., Llys Onen, Abergele (*T.* 5 Nat.). C.M. 1889, M.D.Edin. *Ed.* Edinburgh. Phys. Walsall Seaside Home, Pensarn, Abergele.

Jones, P., Is-y-Coed, Portmadoc, Carnarvonsh. M.B., Ch.B.Glas. 1900. *Ed.* Glasgow. M.O. Festiniog Union, Tremadoc dist.

Jones, P. N., Crowthorne, Berks. M.R.C.S.Eng., L.R.C.P.Lond. 1893. *Ed.* St. Mary's. Surg. P.O.

Jones, Sir P. S., Llandilo, Strathfield, N.S.W. M. 1858, F.R.C.S.Eng., M.D.Lond. *Ed.* Univ. Coll., Lond. Hon. Cons. Phys. Roy. Prince Alfred Hosp.

Jones, P. T., Coleford ho., Coleford, nr. Bath. M.R.C.S. Eng., L.R.C.P.Lond. 1896. *Ed.* St. Bart.'s.

Jones, R., 260, High st., Bangor, N. Wales. L.R.C.P. Edin., L.F.P.S.Glas. 1876.

Jones, R., Isallt, Blaenau Festiniog, N. Wales. M.B., M.S.Edin. 1880, D.P.H.

Jones, R., Victoria st., Eaglehawk, Victoria, Australia. L.R.C.S.I., L. & L.M.K.Q.C.P.I. 1887.

Jones, R., Brynamlwg, Llandilo, Carmarthensh. (*T.* 9 P.O.). M.R.C.S.Eng., L.R.C.P., L.S.A.Lond. 1894. *Ed.* London Hosp. Hon. Sec. Llandilo and Dist. Med. Soc.

Jones, R., 11, Nelson st., Liverpool (*T.* 2341 Royal). M.R.C.S.Eng. 1878, F.R.C.S.Edin. *Ed.* Liverpool; Dublin. Hon. Surg. Roy. Southern Hosp., L'pool. *Pub.* Surgery of Paralysis (jointly).

Jones, R., Claybury, Woodford, Essex (*T.* 31 Wanstead). M.B. 1880, M.D., F.R.C.P.Lond. *Ed.* St. Bart.'s. Res. Phys. and Supt. L.C.C. Asyl., Claybury. *Pub.* Mental and Sick Nursing: a Textbook for Nurses and Medical Officers.

Jones, R. A., Bod Idris, Menai Bridge, Anglesea (*T.* 3 P.O.). L.M.S.S.A.Lond. 1901. *Ed.* Charing Cross and St. Mary's Hosps. Surg. Odd Fellows.

Jones, R. D., Bowral, N.S.W. M.R.C.S.Eng. 1878, L.R.C.P.Lond.

Jones, R. F. H., Maes-y-llan, Boncath, S. Wales. M.R.C.S.Eng. 1889, L.R.C.P.Lond., D.P.H. *Ed.* St. Bart.'s. M.O.H. Llanfyrnach.

Jones, R. G., Llantwit villa, Clydach Vale, Rhondda, S. Wales (*T.* 96 Tonypandy). L.S.A. 1895, L.R.C.P. Lond., M.R.C.S.Eng. *Ed.* London Hosp. Surg. Cambrian Collieries.

Jones, R. H., 209, Macquarie st., Sydney, N.S.W. M.B., B.S.Melbourne 1890.

Jones, R. J., 142, Holton rd., Barry, Glam. M.B., B.S.Vict. 1901.

Jones, R. J., Llanidloes, Montgomerysh., N. Wales.

L.R.C.P. & S.Edin., L.F.P.S.Glas. 1906. *Ed.* Bangor and Glasgow. M.O. Llanidloes dist. Newtown and Llanidloes Union.

Jones, R. L., Surg. R.N., Roy. Naval Hosp., Plymoutb. L.S.A.Lond. 1901.

Jones, R. L., 40, Gay st., Bath (*T.* 21 Y). L.S.A. 1894, M.B., L.R.C.P.Lond., M.R.C.S.Eng. *Ed.* Univ. Coll., Lond. Late R.M.O. Roy. Mineral Water Hosp., Bath. *Pub.* Rheumatoid Arthritis as a Cerebro-Spinal Toxæmia. Edin. Med. Journ.

Jones, R. M., M.R.C.S.Eng. 1868.

Jones, R. M., Medeor ho., Elwy st., Rbyl. L.R.C.P. & S.Edin., L.F.P.S.Glas. 1907.

Jones, R. N., Preswylfa, Swansea. M.R.C.S.Eng., L.R.C.P.Lond. 1884.

Jones, R. O., Dodbrooke manor, Dodbrooke, S. Devon. L.R.C.P. & S.Edin., L.F.P.S.Glas. 1900.

Jones, R. P., Prudhoe-on-Tyne, nr. Newcastle. B.S. 1891, M.D.Dub.

Jones, R. R., 278, High st., Bangor, N. Wales. M.R.C.S. Eng. 1880, L.R.C.P.Edin.

Jones, R. T., 49, Craven Pk. rd., Harlesden, N.W. L.R.C.P. & S.Edin., L.F.P.S.Glas. 1893.

Jones, R. T., Penygartb, Harlecb, N. Walcs. L.F.P.S. Glas., L.S.A.Lond. 1879, L.M. *Ed.* Guy's. Snr. M.O. Festiniog Union. *Pub.* Hyd Nes daw y Meddyg.

Jones, R. W., Tanybryn, Penrhiwceiber, Glam (*T.* 5 P.O.). C.M. 1881, M.D.Glas. *Ed.* Glasgow. Med. Supt. Infectious Dis. Hosp., Mountain Asb.

Jones, S., 8A, New Cavendisb st., W. M. 1853, F.R.C.S. Eng., L.S.A., M.B.Lond.

Jones, S. B., Ty Bryn, Reynoldstone, R.S.O., Glam. M.B., C.M.Edin. 1885. *Ed.* Edinburgb. M.O.& P.V. West dist. and Workbo., Gower Union.

Jones, S. C., Noddfa, Victoria st., Mertbyr Tydfil, Glam. M.R.C.S.Eng. 1885, M.D., B.S.Lond.

Jones, S. E., Holt st., Wrexham (*T.* 187). L.R.C.P. & S.Edin., L.F.P.S.Glas. 1892. *Ed.* Glasgow. M.O. & P.V. Ellesmere Union. *Pub.* Treatment of Fractures. Hospital, 1894.

Jones, S. H., M. 1886, F.R.C.S.Eng., L.S.A., M.B., B.S. Lond.

Jones, S. L., Colney Hatcb Asyl., New Soutbgate, N. M.R.C.S.Eng., L.R.C.P.Lond. 1896. *Ed.* Univ. Coll. Hosp. Second Asst. M.O. Colney Hatcb Asyl.

Jones, S. W., Lieut. I.M.S. M.R.C.S.Eng., L.R.C.P. Lond. 1903.

Jones, T., Tbeydon Bois, Essex. M. 1856, L.M.R.C.S. Eng.

Jones, T., Aberkcnfig, Bridgend, Glam. M.R.C.S.Eng. 1878, L.R.C.P.Edin., L.S.A.Lond.

Jones, T., 68, Leman st., Goodman's fields, E. L.S.A. Lond., M.R.C.S.Eng. 1884.

Jones, T., M.B., B.S.R.U.I. 1891.

Jones, T., 10, Goring st., Houndsditch, E.C. L.S.A. Lond. 1893, M.R.C.S.Eng.

Jones, T., M.R.C.S. Eng., L.R.C.P., L.S.A. Lond. 1896.

Jones, T., Maraisburg, Cape Colony. L.S.A.Lond. 1897.

Jones, T. C., The Grove, Walkley, Sheffield (*T.* 2216). L.R.C.P. & S.Edin., L.F.P.S.Glas. 1887, L.M. *Ed.* Glasgow. Late Pbys. Sbeffield Public Hosp. for Dis. of Skin, Tbroat, and Ear.

Jones, T. E., 148, Belmont rd., Liverpool (*T.* 383 Anfield). M.B., Cb.B.L'pool 1905, B.A. *Ed.* Liverpool. Late H.P. Roy. Inf., L'pool.

Jones, T. E., Reddersburg, Orange River Colony, S.A. L.R.C.P. & S.Edin., L.F.P.S.Glas. 1890.

Jones, T. E., Parc Bacb, Amlwch, Anglesea. L.F.P.S. Glas., L.R.C.P.Edin., L.S.A.Lond. 1873.

Jones, T. E., J.P., Henar, Llanrwst, Denbigbsb. M.R.C.S.Eng. 1860, L.R.C.P.Lond. *Ed.* Edinburgh. Certif. Surg. *Pub.* Avulsion of tbe Arm, Scapula, and part of Clavicle—Recovery.

Jones, T. H., Brookmead, Dorking, Surrey. C.M.1894, M.D.Edin., D.P.H., M.A. *Ed.* Edinburgb; Cambridge; Marburg; Vienna. Education M.O. Administrative County of Surrey.

Jones, T. H., 37, Castle sq., Carnarvon (*T.* 36). L.S.A. 1905, M.B., B.S.Lond. *Ed.* King's Coll. Hosp. Late R.M.O. for Dis. of Wom. and Chil., King's Coll. Hosp.

Jones, T. J., Langstone Court, nr. Ross, Herefordsb. M.R.C.S.Eng., M.B., M.S.Edin. 1886

Jones, T. M., Loughor, nr. Llanelly. M.R.C.S.Eng. 1848.

Jones, T. O., Post Office, Llanllyfni, Carnarvonsh. M.B., M.S.Edin. 1890.

Jones, T. O., Rhiama, Ruthin, N. Walcs (*T.* 1 Y). L.R.C.P. & S.Edin., L.F.P.S.Glas. 1894, L.M. *Ed.* Glasgow. M.O.H. Ruthin R.D.C.

Jones, T. P., Major R.A.M.C., Hong Kong. M.B., B.S.Dub. 1890.

Jones, T. R., Wayside, Conway rd., Colwyn Bay (*T.* 17 X). M.R.C.P.I. & L.M. 1874, M.R.C.S.Eng. *Ed.* Guy's. Late Pres. L'pool Med. Chi. Soc.

Jones, T. R. L., Glyn Curig, Mumbles, Swansea. M.R.C.S.Eng., L.R.C.P.Lond. 1908.

Jones, T. S., 2, Truro rd., Wood Green, N. (*T.* 174 Palmer's Green). M.R.C.S.Eng. 1885, M.D.Durh., L.R.C.P.Lond. *Ed.* Guy's. Hon. M.O. Passmore Edwards Hosp. *Pub.* On Vesicular Moles. B.M.J., 1904.

Jones, T. W., 51, Mountain st., Rbos, Ruabon. M.B., Ch.B.L'pool 1908. *Ed.* Liverpool.

Jones, V. A., 49, Mount Pleasant la., Clapton, N.E. M.R.C.S.Eng. 1880, L.R.C.P.Edin., L.M. *Ed.* Birmingbam.

Jones, V. L. W., St. Clears, S. Wales. M.R.C.S.Eng. 1875, L.R.C.P.Lond. *Ed.* London Hosp. M.O. & P.V. St. Clear's dist. Carmartben Union.

Jones, W., Bryngwyn, Pencocd, nr. Bridgend, Glam. M.R.C.S.Eng. 1863. *Ed.* Guy's.

Jones, W., Addison ho., Edmonton, N. L.S.A.Lond. 1879, L.R.C.P. & S.Edin., L.M. *Ed.* Univ. Coll. Hosp. Surg. N Div. Met. Police.

Jones, W. Black, J.P., Rahere lodge, Llangammarch Wells, Breconsh. B.S. 1892, M.D., L.R.C.P.Lond., M.R.C.S.Eng., D.P.H. *Ed.* St. Bart.'s. Phys. Llangammarch Wells Spa. *Pub.* Llangammarch as a Health Resort.

Jones, W. D., Radford ho., Gloucester (*T.* 0859). M.B., L.R.C.P.Lond., M.R.C.S.Eng. 1894. *Ed.* Univ. Coll., Lond. Late Obst. Asst. U.C.H.

Jones, W. E., 64, Ainsworth st., Blackburn, Lancs (*T.* 65 X). M.R.C.S.Eng., L.R.C.P.Lond. 1898. *Ed.* Manchester. Snr. R.M.O. St. Mary's Hosp. for Wom. and Cbil., M'chester. *Pub.* A case of Scurvy occurring in a Diabetic.

Jones, W. E., 44, Union st., Mortimer st., W. L.R.C.S. & P.Edin., L.F.P.S.Glas. 1893, M.D., L.M. *Ed.* Glasgow. Late Asst. M.O. Earlswood Asyl.

Jones, W. E. J., Flixton Lodge, Ballymena, Co. Antrim. M.B., B.Cb., B.A.O.R.U.I. 1900. *Ed.* Belfast. Civil Surg. S.A.

Jones, W. F., 15, Marylebone rd., N.W. M.R.C.S.Eng., L.R.C.P.Lond. 1907.

Jones, W. G., 8, Western terr., Shorncliffe rd., Folkestone. L.R.C.P. & S.Edin. 1879. *Ed.* London Hosp. and Edinburgh.

Jones, W. G., 55, Bridge st., Newport, Mon (*T.* 0528). M.R.C.S.Eng., L.R.C.P.Lond. 1907, L.D.S. *Ed.* Cardiff; Manchester. Dental Surg. St. John Baptist Miss. Home, Newport.

Jones, W. H., Emporium, Talybont, Cardigansh. M.B.Lond. 1902.

Jones, W. H., Y Wern, Penterston super Ely, Glam (*T.* 11). M.R.C.S.Eng., L.R.C.P.Lond. 1906. *Ed.* Manchester; St. Bart.'s. Late Snr. Res. Anæst., Asst. Reg. & Pathologist Metropolitan Hosp., N.E.

Jones, W. H., Llys Idwal, Llanrwst, N. Wales. L.R.C.P. & S.Edin., L.F.P.S.Glas. 1896. *Ed.* Edinburgh.

Jones, W. J. B., 73, Sbeil rd., Liverpool (*T.* 304 Old Swan). M.R.C.S.Eng., L.R.C.P.Lond. 1898, M.D., Ch.B.Edin. *Ed.* Edinburgh and Univ. Coll., Lond. Hon. Anæst. Stanley Hosp., L'pool.

Jones, W. L., 58, Tbomas st., Merthyr Tydfil (*T.* 0149 Nat.). C.M. 1893, M.D.Glas., F.R.C.S.Edin. *Ed.* Glasgow. Late Surg. P. & O. S.N. Co.

Jones, W. Makeig, J.P., Beaumont, Torquay (*T.* 290). L.S.A.Lond. 1874, M.R.C.S.Eng., M.D.Durh., D.P.H. *Ed.* Guy's. Hon. Phys. Children's Hosp. *Pub.* On the Curvature of Urethral Instruments. Quarterly Med. Jour.

Jones, W. M., 2, Victoria sq., Aberdare (*T.* 26 P.O.). M.R.C.S.Eng., L.R.C.P.Lond. 1896, L.D.S. *Ed.* Charing Cross Hosp. Late Dem. in Mat. Med., Charing Cross Hosp.

Jones, W. M., Brownlow Hill Infirmary, Liverpool. L.R.C.P. & S.I. 1899, L.M. *Ed.* Dublin. R.M.O. Brownlow Hill Inf.

Jones, W. O., The Downs, Bowdon, nr. Manchester (*T.* 1235). M.R.C.S.Eng. 1861, L.S.A.Lond., L.M *Ed.* Manchester; St. Mary's; Duhlin. Cons. Surg. Altrincham Hosp.

Jones, W. P., 1, Walton pl., Hans pl., S.W. (*T.* 2203 Western). M.R.C.S.Eng., L.R.C.P.Lond. 1896, M.D. Brux. *Ed.* St. George's.

Jones, W. P., 385, Oxford st., W. (*T.* 3477 May.). L.R.C.S.I. 1880, L.K.Q.C.P.I., L.M. *Ed.* Duhlin. Late Ophth. Surg. Willesden Hosp. *Pub.* Diseases of the Eye.

Jones, W. P., Rock ho., Wostenholme rd., Sheffield. M.R.C.S.Eng., L.R.C.P., L.S.A.Lond. 1903.

Jones, W. R., c/o Dr. W. R. Jones, Bronwyrg, Senny Bridge, nr. Brecon. C.M. 1880, M.D.Glas. *Ed.* Glasgow. Coroner S. dist. Breconshire. *Pub.* How to Prolong Life.

Jones, W. W., Wilton ho., Victoria rd., Worthing. L.S.A.Lond. 1869, F.F.P.S.Glas., M.D.Brux.

Jones, W. W., Pinehurst, Barlow Moor rd., Didshury, nr. Manchester. M.B.Oxfd., M.R.C.S.Eng. 1881.

Jones, W. W., St. Peter's Hosp., Covent gdn., W.C. M.R.C.S.Eng., L.R.C.P.Lond. 1900.

Jones, W. W., The Hollies, Merthyr Tydfil (*T.* 0196 Nat.). C.M. 1888, M.D.Edin., D.P.H. *Ed.* Edinburgh. M.O.H. Gelligaer and Rhigos R.D.C.

Jones, W. W., Ahhotsleigh, Belgrave rd., Leieester (*T.* 04210 Nat.). M.B., B.S.Durh. 1904. *Ed.* Birmingham. Late H.S. Brighton, Hove, and Preston Disp.

Jones, W. W. C., 41, Craven Hill gdns., W. (*T.* 2922 May.). M.R.C.S.Eng., L.R.C.P.Lond. 1902, L.D.S. *Ed.* Guy's. Dem. Nat. Dent. Hosp.

Jones-Evans, R., Plasyward, Pwllheli (*T.* 6 P.O.). M.R.C.S.Eng., L.R.C.P.Lond. 1896. *Ed.* Liverpool. M.O. & P.V. Ahererch dist. Pwllheli Union.

Jones-Humphreys, Y. M., Abercaedidwyll, Cemmaes, Montgomerysh. L.S.A.Lond. 1884. *Ed.* Guy's. *Pub.* Guaiacol and Creosote in Pulmonary Phthisis.

Jones-Phillipson, C. E., Port Alfred, Cape Colony, S.A. M.R.C.S.Eng., L.R.C.P. Lond. 1896, F.R.C.S. Edin.

Jope, R., Pretoria ho., Lennox st., Possilpark, Glasgow. (*T.* 32 White Cent. P.O.). L.R.C.P.Edin., L.F.P.S. Glas. 1884. *Ed.* Edinhurgh; Glasgow.

Jordan, A. C., 14, Weymouth st., W. (*T.* 3485 May.). M.R.C.S.Eng., L.R.C.P.Lond. 1898, M.D., B.C. Camh., B.A. *Ed.* Camhridge; St. Bart.'s; Berlin. Med. Radiographer Guy's Hosp. *Pub.* The Action of certain Organic Acids on the Intestines, with its bearing on the treatment of Diarrhœa. Pract., 1902.

Jordan, A. R., Strowan, Gt. Shelford, Camhs. M.B., B.C.Camb. 1907, B.A. *Ed.* Camhridge; London Hosp. Res. Receiving Room Off. London Hosp.

Jordan, B. F., Granton, Middleton Hall rd., King's Norton, Birmingham. M.B., B.S.R.U.I. 1890.

Jordan, F., 10, Ferndale, Teignmouth, S. Devon. M. 1854, F.R.C.S.Eng. Cons. Surg. Queen's Hosp., Birmg. (Retired.)

Jordan, F. W., Astley ho., Heaton Chapel, nr. Stockport (*T.* 19 Heaton Moor). M.R.C.S.Eng., L.R.C.P., L.S.A.Lond. 1873, M.D.Durh., D.P.H., B.Se. *Ed.* Manchester. M.O.H. Heaton Norris U.D. *Pub.* Life of Joseph Jordan, including History of Medieal Schools in Manchester.

Jordan, G. P., The Forest, Maedonell rd., Hong Kong, China. M.B., M.S.Edin. 1880, M.R.C.S.Eng.

Jordan, J. F., 9, Newhall st., Birmingham. M.B., M.S.R.U.I. 1889, F.R.C.S.Eng., L.R.C.P.Lond.

Jordan, Rose F., Inglenook, Hale, Chesh. M.B., B.S. Lond. 1908. *Ed.* London School of Med. for Wom. 2nd H.S. New Hosp. for Wom., Euston rd., W.C.

Jordan, T. J., Mortomley hall, High Green, nr. Sheffield. L. & L.M.R.C.P. & S.I. 1895.

Jordan, W. G., 151, Kensington, Liverpool. M.B., B.Ch., B.A.O.R.U.I. 1897, D.P.H.

Jordan, W. R., 91, Cornwall st., Birmingham (*T.* 4683 Cent.). M.B. 1887, M.D.Lond. *Ed.* Birmingham. Hon. Phys. Children's Hosp., Birmg. *Pub.* Habitual Constipation in Infaney.

Joseelyne, A. E., 13, The Creseent, Taunton. L.S.A. 1888, L.R.C.P.Lond., M.R.C.S.Eng. *Ed.* London Hosp.

Joscelyne, E. W., 37, Corbett rd., Cardiff (*T.* 4586 Nat.). L.S.A.Lond. 1893, M.D.Durh. *Ed.* St. Mary's; Newcastle-on-Tyne. Surg. Taff Vale Rly. Coy.

Joscelyne, F. P., Kingselere, Newbury, Berks. L.S.A. Lond. 1901, M.D.Brux. *Ed.* Leeds.

Joseph, A., The Rocklands, Chureh st., Nuneaton. L.R.C.P. & S.Edin., L.F.P.S.Glas. 1886. *Ed.* Ceylon and Edinburgh. Hon. Surg. Nuneaton Gen. Hosp.

Joseph, A. H., 10, Cantelupe rd., Bexhill-on-Sea (*T.* 24 Y). M.R.C.S.Eng. 1887, M.D.Lond. *Ed.* Bristol and King's Coll., Lond. Certif. Factory Surg. Bexhill Dist. *Pub.* Some Notes on Urine Analysis. Phono. Med. Rec., 1907.

Joseph, G. H., Spring ho., Bold st., Warrington. M.B., B.S.Vict. 1903.

Joseph, G. W., 21, Bold st., Warrington. L. & L.M. K.Q.C.P.I., L.S.A.Lond. 1873, M.R.C.S.Eng., M.D. Durh.

Joseph G. W. N., 2, Bedford rd., Walton, Liverpool (*T.* 62 Walton). M.B., B.S.L'pool 1907. *Ed.* Liverpool. Late H.S. L'pool Roy. Inf.

Joseph, H. M., 54, Oxford gdns., W. L.R.C.P.Lond., M.R.C.S.Eng. 1903, M.B., B.C.Camh., B.Se., M.A. *Ed.* Camhridge and Charing Cross Hosp. Late H.P. Brompton Hosp. for Consump. *Pub.* Achondroplasia. Lancet, 1905.

Joseph, J. B. E., Couva, Trinidad, W.I. M.R.C.S.Eng. 1881, L.R.C.P.Lond.

Joseph, J. F., 21, Gt. Homer st., Liverpool. L.K.Q.C.P.I. 1880, M.R.C.S.Eng.

Joseph, J. J., 9, Park View terr., Southfields, Wimbledon, S.W. L.R.C.S.I. 1863, L.R.C.P.I., L.M. Late Dist. M.O. St. Mary's, Battersea.

Joseph, J. R., Main st., Kangaroo point, S. Brisbane, Queensland. L.S.A.Lond. 1870, L.F.P.S.Glas.

Joshna, F. W., Caragh, Gt. Malvern. L.R.C.P. & S. Edin. 1881.

Joshua, W. A. A. D., Glen Taaffe, Hatton, Ceylon. L.R.C.P. & S.Edin., L.F.P.S.Glas. 1903.

Joslen, H., St. Ann's Bay, Jamaica, W.I. M.R.C.S. Eng., L.R.C.P.Lond. 1889, M.D.Durh. *Ed.* Guy's. Colonial Med. Serv.

Josling, C. L., Lt. Col. R.A.M.C. L.S.A.Lond., M.R.C.S. Eng. 1883, L.R.C.P.Lond. *Ed.* Charing Cross Hosp.

Joss, J., Thorndale, Denny, Stirlingsh. (*T.* 0200). M.B., C.M.Aherd. 1888, M.A. *Ed.* Aherdeen. M.O. Denny and Dunipaec Parishes.

Joss, W. S., Leven ho., Rochdale (*T.* 115 Y). M.B., C.M.Aberd. 1892, M.A. *Ed.* Aherdeen.

Jotham, G. W., George st., Kidderminster. C.M. 1871, M.D.Aherd. *Ed.* Aberdeen; St. Thomas' and Middlesex Hosps.

Jonbert, C. H., I.M.S., Bengal. M. 1868, F.R.C.S.Eng., M.B.Lond.

Joubert, J. H. H., Willowmore, Cape Colony. M.B., B.S.Edin. 1905. *Ed.* Edinhurgh. Dist. Surg. Willowmore.

Joubert. S. W., Wellington, Cape Colony. M.B., B.S. Edin. 1907.

Joule, J., Sampford Peverell, nr. Tiverton, Devon. L.S.A.Lond. 1892, L.R.C.P.I. *Ed.* London Hosp. Dist. M.O. & P.V. Tiverton Union.

Joule, J. S., 12, Westhourne terr. rd., W. M.B. 1878, M.D.Lond. *Ed.* Glasgow; Univ. Coll., Lond.; St. Bart.'s. Late Physician's Asst. & Pathologist Wolverhampton Hosp.

Jowers, L. E., 51, Marina, St. Leonards-on-Sea (*T.* 363 Hastings). M.R.C.S.Eng., L.R.C.P.Lond. 1888, F.R.C.S.Edin. *Ed.* St. Bart.'s. Asst. Surg. E. Sussex Hosp.

Jowers, R. F., 55, Brunswick sq., Brighton (*T.* 265 Nat.). M. 1886, F.R.C.S.Eng., L.R.C.P., L.S.A. Lond. *Ed.* St. Bart.'s. Surg. Sussex Co. Hosp. *Pub.* Perforated Gastric Ulcer successfully treated hy Laparotomy. Lancet, 1895.

Joy, A. H., Grove ho., Stillorgan Pk., Co. Dublin. M.B.R.U.I. 1908. *Ed.* Belfast; Duhlin.

Joy, C. H., 95, Lichfield st., Tamworth, Staffs (*T.* 8). B.S. 1896, M.D.Durh. *Ed.* Birmingham and Durham. Certif. Factory Surg. Tamworth dist.

Joy, G. P., Darholm, Market sq., Brentford, Mddx (*T.* 947 Ealing). M.B., Ch.B.Edin. 1905, L.M., M.A. *Ed.* Edinburgh.

Joy, H. R. L., Tudor ho., Signal Pagoda rd., Rangoon, Burma. B.S. 1896, M.D.Dub.

Joy, J. H., Tamworth, Staffs. M.D., M.S.Dub. 1865.

Joy, N. H., Bradfield, Berks. M.R.C.S.Eng., L.R.C.P. Lond. 1898. *Ed.* St. Bart.'s. M.O. Bradfield Coll.

Joyce, A. R., Fleet Surg. R.N. (retd.). L. & L.M. K.Q.C.P.I., L.R.C.S.I. 1870.

Joyce, C., M.B. 1890, B.S.Melbourne.

Joyce, Edith L., London Mission, Jiaganj, Bengal, India. L.R.C.P. & S.Edin., L.F.P.S.Glas. 1892, M.B.Brux. *Ed.* Lond. Sch. of Med. for Wom. Late H.S. Clapham Matern. Hosp.

Joyce, G. W., J.P., 26, Rathmines rd., Dublin (*T.* 166). L.R.C.P.I. 1890, F.R.C.S.I. *Ed.* Dublin. Phys. Our Lady's Hospice, Dub.

Joyce, H. Woodley, 42, Prince of Wales rd., Battersea Pk., S.W. L.S.A. 1893, L.M.S.S.A.Lond. *Ed.* King's Coll., Lond. Late R.M.O. St. Luke's Hosp., San Francisco, U.S.A.

Joyce, J. F., Inverloch, Victoria, Australia. L.R.C.P. & [S.Edin. 1877.

Joyce, J. H., Woodville, nr. Burton-on-Trent. M.B., B.C.Camb. 1893, B.A. *Ed.* Cambridge and Guy's. Late H.S. Kent and Canterbury Hosp.

Joyce, J. L., St. Bartholomew's Hospital, E.C. M.R.C.S. Eng., L.R.C.P.Lond. 1907, B.A. *Ed.* Cambridge; St. Bart.'s. H.S. St. Bart.'s Hosp.

Joyce, L., Mullaghslin ho., Sixmilecross, Co. Tyrone. M.R.C.S.Eng. 1859.

Joyce, Margaret, 13, Catherine st., Liverpool (*T.* 3350 Royal). M.B., B.S.Durh. 1898. *Ed.* Lond. Sch. of Med. for Wom. Phys. Samaritan Hosp. for Wom., L'pool.

Joyce, P. K., 69, Augbrim st., Dublin. M.B., B.Ch., B.A.O.R.U.I. 1893, F.R.C.S.I., L.R.C.P.I., L.M. *Ed.* Dublin. Late Asst. Surg. Children's Hosp.

Joyce, R. C., Glynrhonddba ho., Porth, Glam (*T.* 10 P.O.). M.B., C.M.Edin. 1885. *Ed.* Edinburgh. Surg. Lewis, Merthyr and Ynyshir Standard Collieries.

Joyce, R. Dwyer, 73, Merrion sq. S., Dublin (*T.* 1253). L.R.C.P.Lond., M.R.C.S.Eng. 1895, F.R.C.S.I. *Ed.* Dublin; Vienna; Berlin. Ophth. and Aural Surg. Richmond Hosp. *Pub.* The Facial Nerve in Relation to Mastoid Operations.

Joyce, T., Wood Knowle, Mayfield, Sussex. M.R.C.S. Eng. 1858, L.S.A.Lond., L.M. *Ed.* Guy's. (Retired.)

Joyce, T., Shepherds bo., Cranbrook, Kent (*T.* 11). M.R.C.S.Eng., L.S.A.Lond. 1862, M.D.Edin. *Ed.* Middlesex Hosp.; Edinburgh. Late R.M.O. Middlesex Hosp.

Joynes, F. J., Eagle bo., Dursley, Glos. L.S.A.Lond. 1872, M.R.C.S.Eng. *Ed.* King's Coll. Hosp. M.O.H. Dursley R.S.D.

Joynes, F. W., West Royd, Kempsey, nr. Worcester. M.R.C.S.Eng., L.R.C.P.Lond. 1897.

Joynson, G. G., 1, Queen's rd., Southport. M.R.C.S. Eng., L.R.C.P.Lond. 1894.

Joynson, O. F., The Crossways, Padiham, Lancs (*T.* 186). M.B., B.Ch.Dub. 1891, B.A. *Ed.* Dublin.

Joynt, C., 21, Leeson pk., Dublin. M.D.Q.U.I. 1855, F.R.C.P.I., M.R.C.S.Eng. Late I.M.S.

Joynt, E. H., A.M.S. M.D., M.S.Q.U.I. 1870.

Joynt, E. P. H., 54, Manor Pk., Lee, S.E. M.B., B.S. Durh. 1907.

Joynt, H. F., 54, Manor pk., Lee, S.E. M.B., B.S. Durh. 1907. *Ed.* Guy's; Newcastle-on-Tyne. Late Obst. Res. Guy's Hosp.

Joynt, H. N. H., Lautoka, Fiji. B.Ch. 1888, M.D., B.A.O.Duh., D.S.M., M.A. *Ed.* Dublin. Govt. M.O, Fiji. [L.M.

Joynt, H. W., A.M.S. Lic.Med., Lic.Surg.Duh. 1870,

Joynt, R. L., 84, Harcourt st., Dublin (*T.* 1178). B.Ch. 1890, M.D., B.A.O Dub., F.R.C.S.I. *Ed.* Dublin; Vienna. Surg. Meath Hosp., Dub.

Joynt, W. G., Church rd., Malahide, Co. Dublin. B.Ch. 1900, M.D., B.A.O.Duh., L.M. *Ed.* Dublin. S.M.O. Steinacker's Horse, S.A. *Pub.* Intussusception. B.M.J.

Jubb, A., 7, Clydeview, Partick, Glasgow. Ch.B 1898, M.D.Glas. *Ed.* Glasgow. Lecturer on Path. W. Med. Sch., Glas. *Pub.* Pneumonia with Infective Endocarditis and Meningitis.

Jubb, A. V., 71, Victoria st., Lytham. M.R.C.S.Eng., L.R.C.P.Lond. 1905. *Ed.* Sheffield. Late H.S. Chesterfield and N. Derbyshire Hosp. and Disp.

Jubb, F., 135, The Rye, Peckham, S.E. M.R.C.S.Eng., L.R.C.P. & S.I., L.M. 1888. *Ed.* Leeds. Med. Ref. Salvation Army Assur. Co.

Jubb, G., 7, Clydeview, Partick, Glasgow (*T.* 119 Hillhead). C.M. 1895, M.D.Glas. *Ed.* Glasgow. Phys. Glas. Cent. Disp. *Pub.* The Treatment of Tape Worm.

Jubb, R. W., Norville, Savile Town, Dewsbury, Yorks (*T.* 447 Dewsbury). L.R.C.S. & P.Edin., L.F.P.S. Glas. 1899. *Ed.* Belfast; Edinburgh. Late H.S. Bridgwater Inf., Som.

Juckes, F. A., 14, Carfax, Horsham, Sussex. M.B., C.M.Edin. 1886. *Ed.* Edinburgh. Surg. Horsham Cott. Hosp.

Judah, D., 49, Sussex gdns., Hyde pk., W. Lic.Med. & Surg.Bombay 1904, M.B., B.S.Lond. 1908.

Judd, F. H., China Inland Mission, Jao-chow, Kiang si, China. M.B., B.C.Camb. 1896, B.A. *Ed.* Cambridge and London Hosp.

Judd, W. R., Brookhurst, Stockport rd., Ashton-under-Lyne (*T.* 440). M.R.C.S.Eng., L.R.C.P.Lond. 1897. *Ed.* Liverpool. M.O. Post Office. *Pub.* Lead Encephalopathy.

Judge, E. MacD., L.S.A.Lond. 1899.

Judson, J. D., 131, Tweedale st., Rochdale. M.R.C.S. Eng., L.R.C.P.Lond. 1903.

Judson, J. E., Park view, Ashton-under-Lyne (*T.* 52Y). M.R.C.S.Eng., L.R.C.P.Lond. 1900. *Ed.* Manchester and Dublin. Hon. Asst. M.O. Dist. Inf. and Children's Hosp., Ashton-under-Lyne. *Pub.* Tape Worm as a possible cause of Diabetes Mellitus. Lancet.

Judson, T. R., 44, Mill la., W. Derby, Liverpool (*T.* 305 Anfield). M.R.C.S.Eng. 1876, L.R.C.P.Lond., D.S.M. *Ed.* Guy's. Hon. Surg. L'pool Seamen's Orphanage.

Judson, W. H., 575, Chester rd., Old Trafford, Manchester (*T.* 720 Docks). M.B., Ch.B.Manch. 1907. *Ed.* Manchester. Med. Exam. Shipping Federation.

Jukes, A., Kotgarh, Simla, Punjaub, India. M.R.C.S. Eng., L.S.A.Lond. 1869, L.R.C.P.Edin. *Ed.* St. Bart.'s. Late H.P. St. Bart.'s. *Pub.* Dictionary of Western Punjabi and English.

Jukes, A. M., 7, Avington grove, Penge, S.E. M.B., B.S. 1906, M.D. (State Med.), D.P.H. *Ed.* St. Bart.'s. Late Casualty H.S. Hull Roy. Inf.

Jukes, G., Longridge, Preston. L.R.C.P. & S.Edin. 1882.

Juler, F. A., 24, Cavendish sq., W. (*T.* 1123 Pad.). M.R.C.S.Eng., L.R.C.P.Lond. 1905, B.A. *Ed.* St. Mary's and Cambridge. Clin. Asst. Roy. Lond. Ophth. Hosp.

Juler, H. E., 23, Cavendish sq., W. (*T.* 147 Padd.). M. 1867, F.R.C.S.Eng. *Ed.* St. Mary's. Ophth. Surg. St. Mary's Hosp. *Pub.* Handbook of Ophthalmic Science and Practice. 1903.

Julian, O. R. A., C.M.G., Major R.A.M.C., Cherat, India. L.S.A.Lond., M.R.C.S.Eng. 1885, L.R.C.P.Lond., D.P.H.

Julius, H. A., Surg. R.N. (retd.). L.S.A.Lond. 1894.

Jull, Roberta H. M., 438, St. George's terr., Perth, W. Australia. M.B., M.S.Glas. 1896.

Junk, D. C., M.D., M.A.O.R.U.I. 1887, B.A. *Ed.* Belfast. Surg. Clayton Aniline Co.

Junk, G. A., 144, Shaw heath, Stockport. M.D.R.U.I. 1886. *Ed.* Belfast and Dublin.

Jupe, F. I. M., c/o P.M.O., Accra, Gold Coast Colony, W. Africa. L.S.A.Lond. 1902, D.T.M. & H., M.A. *Ed.* Cambridge.

Jupp, E. N., 84, Wellesley rd., Croydon, Surrey. M.R.C.S.Eng., L.R.C.P.Lond. 1905, M.D.Brux. *Ed.* Guy's; Brussels. Asst. A.H.S. Sussex Co. Hosp.

Jupp, R. T., P.O. Box 46, Klerksdorp, Transvaal, S.A. (*T.* 15). M.B., B.Ch.Durh. 1900. *Ed.* Birmingham and Durham. Member Transvaal Med. Council. *Pub.* Inversion of Uterus. Transvaal Med. Jour., 1906.

Jurrimanse, A., Ermelo, Transvaal. L.S.A.Lond. 1903.

Justice, W. A., Capt. I.M.S. M.B., M.S.Aberd. 1893.

Kai, H., C.M.G., 7, West terr., Hong Kong. M.B., M.S.Aberd., M.R.C.S.Eng. 1879.

Kaka, S. M., Karachi, India. M.R.C.S.Eng. 1885, L.R.C.P., L.S.A.Lond., D.P.H., Lic.Med.Surg.Bombay. Health Off. Karachi. *Pub.* Plague. Sanit. Inst., 1901.

Kamat, D. D., 3, Glazbury rd., W. Kensington, W. L.R.C.P. & S.Edin., L.F.P.S.Glas. 1904.

Kammalakar, D. B. W. R., Mount Charles, Portobello, Edinburgh. L.R.C.P. & S.Edin., L.F.P.S.Glas. 1908.

Kane, J. A., Orillia, Ont., Canada. M.B., L.R.C.P. & S. Edin., L.F.P.S.Glas. 1906.

Kane, R. E., Hosp. for Insane, Goodna, Queensland, Australia. L.R.C.P. & S.Edin. 1886.

Kane, T. A. B., The Old Hall, Byers green, Spennymoor, Co. Durham. L.R.C.P. & S.Edin. 1884, M.D. R.U.I.

Kane, W. S., J.P., Aunascaul, Kerry. L. & L.M.R.C.P. & S.I. 1892. *Ed.* Cork and Dublin. M.O. Aunascaul dist. Dingle Union.

Kanga, J. K., I.M.S. L.R.C.S.Edin., L.S.A.Lond. 1880.

Kanga, Khorshed S., 88, Oxford st., Secunderabad, Deccan, India. L.R.C.P. & S.Edin., L.F.P.S.Glas. 1906. *Ed.* Hyderabad.

Kapadia, S. A., 49, Longridge rd., S. Kensington, S.W. (*T.* 1095 Western). L.R.C.P. & S.Edin., L.F.P.S. Glas. 1887, M.D.Brux., Barrister-at-Law. *Ed.* Bombay; St. Thomas' and Roy. Westminster Opbth. Hosps. Lect. in Gujarati language, Univ. Coll., Lond. *Pub.* The teachings of Zoroaster and the philosophy of the Parsee religion.

Kapoor, S. R., c/o Messrs. Cook & Sons, Ludgate Circus, E.C. L.R.C.P. & S.Edin., L.F.P.S.Glas. 1902.

Kapp, C. G. B., 1, Asbgrove terr., Gateshead (*T.* 133). L.R.C.P. & S.I. 1894, L.M. *Ed.* Dublin. Dep. M.O.H. Gateshead.

Karanjia, K. N., Park bo., Maitland Pk. rd., Haverstock hill, N.W. M.R.C.S.Eng., L.R.C.P.Lond. 1903, F.R.C.S.Edin. [Edin. 1905.

Kark, S. E., Royal Infirmary, Dumfries. M.B., B.S.

Karop, G. C., Inniscorrig, Herne Bay. M.R.C.S.Eng., L.S.A.Lond. 1875. *Ed.* Middlesex Hosp.

Kats, A. A. S., c/o Dr. R. E. Brown, 109, High st., Willington, Co. Durham. L.R.C.P. & S.Edin., L.F.P.S.Glas. 1907. *Ed.* Colombo.

Kaufmann, G. B., Dunster bo., Mincing la., E.C. (*T.* 707 Av.). M.R.C.S.Eng., L.R.C.P.Lond. 1899. *Ed.* London Hosp. Med. Exam. Norwich Union Life Insur. Soc.

Kauffmann, E. J., 84, Lafayette av., Detroit, Michigan. U.S.A. L.F.P.S.Glas., L.S.A.Lond. 1882.

Kauffmann, O. J., 22, Broad st., Birmingham. L.S.A. 1885, M.D., M.R.C.P.Lond., M.R.C.S.Eng.

Kavanagh, E. J., R.A.M.C., Military Hosp., Colchester. M.B., B.Ch., B.A.O.R.U.I. 1906. *Ed.* Dublin.

Kavanagh, P. J. F., 46, Welbeck st., W. L.R.C.P. & S. Edin., L.F.P.S.Glas. 1893.

Kay, A., Cullen cottage, Motherwell. M.B., C.M.Glas. 1894. *Ed.* Glasgow.

Kay, A. G., Lt. Col. R.A.M.C., Netley, Hants. M.B. M.S. 1879, L.R.C.S.Edin.

Kay, A. R., M.R.C.S.Eng., L.R.C.P.Lond. 1899.

Kay, H., c/o Dr. Denton, 20, Barrington rd., Brixton, S.W. M.R.C.S.Eng. 1871, L.S.A.Lond. *Ed.* London Hosp. Late Res. Accoucheur London Hosp.

Kay, H. W. A., P.O. Box 162, Pretoria, Transvaal. L. & L.M.R.C.P. & S.I. 1908.

Kay, Janet McI., 100, High st., Paisley. L.R.C.P. & S. Edin., L.F.P.S.Glas. 1895.

Kay, J. A., Box 162, Pretoria, S.A. (*T.* 346). L. & L.M. R.C.S.I., L.A.H.Dub. 1894. *Ed.* Aberdeen and Dublin. Member Transvaal Med. Council. M.O. Standard Bank, Pretoria Branch.

Kay, J. H., Hillview, Shotts, N.B. M.B., Ch.B.Edin. 1903. *Ed.* Edinburgh. Late Snr. H.S. Greenock Inf.

Kay, R., 23, Carr rd., Nelson, Lancs. M.R.C.S.Eng., L.R.C.P. 1897, M.B.Lond. *Ed.* Guy's Hosp.

Kay, T., 5, Rosebery terr. Kelvinside, Glasgow. M.B., M.S.Glas. 1893.

Kay, W., Sanquhar, Dumfriesshire. L.F.P.S.Glas. 1839.

Kay, W., Bentley, Farnham, Hants. M.R.C.S.Eng., L.S.A.Lond. 1876. *Ed.* St. Bart.'s. M.O. No. 3 dist. Alton Union.

Kay, W. F., Stamford villas, Manchester rd., Altrincham, nr. Manchester. M.B., Ch.B. 1902, M.D.Glas. *Ed.* Glasgow. H.S. Western Inf., Glas.

Kay, W. S., S. Yorks Asylum, Wadsley, nr. Sheffield. M.S. 1877, M.D.Edin., M.R.C.S.Eng.

Kaye, H. W., Strathpeffer Spa, N.B. M.R.C.S.Eng. 1902, M.B., B.Ch.Oxfd., L.R.C.P.Lond., B.A. *Ed.* Oxford and London Hosp. Phys. Nicolson Mackenzie Hosp. *Pub.* Health Resorts, their Position and Use.

Kaye, J. N., c/o Reckitt & Sons, Ltd., Hull. M.R.C.S. Eng., L.R.C.P.Edin. 1884, L.M. *Ed.* Leeds. Late C.M.O. Gold Coast Govt. Rlys.

Kaye, J. R., Avenue ho., Wakefield. M.B., M.S.Glas. 1880.

Kaye, W. H., 528, Gorton rd., Reddish, Stockport. M.R.C.S.Eng., L.R.C.P.Lond. 1904. *Ed.* Manchester. H.S. Rawcliffe Hosp., Chorley.

Kaye-Smith, E., 9, Dane rd., St. Leonards-on-Sea (*T.* 365 Hastings). M.R.C.S.Eng. 1861, L.R.C.P.Lond. *Ed.* St. George's. Late Obst. Asst. St. George's Hosp.

Kayton, M. E., Burnhope, Co. Durham. L.R.C.P. & S. Edin., L.F.P.S.Glas. 1908. *Ed.* Edinburgh; Glasgow. Late Offg. H.S. Vict. Inf., Glas.

Kazim-Hosain, Harriet M. M., Rampur State, U.P., India. L.R.C.P. & S.Edin., L.F.P.S.Glas. 1891. *Ed.* London Sch. of Med. for Wom.

Keal, W. M., Oakham, Rutland (*T.* 16). L.R.C.P. & S. Edin., L.F.P.S.Glas. 1893. *Ed.* St. Bart.'s. M.O. & P.V. Oakham Bd. of Guardians.

Kealy, J. P., Gulgong, N.S.W. L. & L.M.K.Q.C.P.I., L.R.C.S.I. 1880.

Kealy, J. W. G., High st., Gosport (*T.* 8 Nat.). L.S.A. Lond. 1882. M.R.C.S.Eng., L.R.C.P.Lond., D.P.H. *Ed.* King's Coll., Lond. Admiralty Surg. & Agent.

Kean, J., Needham pl., Newry (*T.* 7). L.R.C.P. & S. Edin., L.F.P.S.Glas. 1901. *Ed.* Glasgow. Surg. Foresters.

Keane, D. J., Ennistymon, Co. Clare. B.Ch., B.A.O. 1904, M.D.R.U.I., L.M. *Ed.* Dublin. Late Asst. Surg. Mater Misericordiæ Hosp., Dub.

Keane, E. D., 20, Golborne. rd, W. M.B., B.S.Aberd. 1901. *Ed.* Aberdeen. Late Asst. Surg. Chalmers Hosp., Banff. [R.U.I. 1907.

Keane, F., Killasser, Swinford, Co. Mayo. M.B., B.S.

Keane, G. J., Kingston, New Brighton, Chesh. Ch.B. 1904, M.D.L'pool, D.P.H. *Ed.* Liverpool. Late Res. H.P. Roy. Inf., L'pool. *Pub.* A Contribution to the Pathology of Uterine Fibro-myomata.

Keane, H. J., Willoughby pl., Enniskillen. M.B., B.Ch., B.A.O.Dub. 1907, L.M., B.A. *Ed.* Dublin.

Keane, M., Lieut. R.A.M.C., Naini Tal, India. L. & L.M.R.C.P. & S.I. 1904.

Keane, Percival M., Mater Infirmorum Hosp., Belfast. L.R.C.P. & S.I. 1907. *Ed.* Dublin. H.S. Mater Infirmorum Hosp.

Keane, R. J., 9, Westbourne pl., Queenstown, Co. Cork. M.B., B.S.R.U.I. 1890.

Kearney, A. J., Bisbopsgate st., Mullingar, Co. Westmeath. L.R.C.P. & S.I. 1894, L.M. *Ed.* Dublin. Hon. Cons. Surg. Westmeath Co. Inf.

Kearney, G. A., Kalgoorlie, W. Australia. L. & L.M. R.C.P. & S.I. 1897.

Kearney, J., 26, Bartholomew close, E.C. (*T.* 1288 Cent.). L.S.A.Lond. 1886, M.R.C.S.Eng. *Ed.* St. Bart.'s. R.M.O. Roy. Gen. Disp.

Kearney, J., George st., Paramatta, N.S.W. L. & L.M. K.Q.C.P.I., L. & L.M.R.C.S.I. 1889.

Kearney, J., Lt. Col. R.A.M.C., Wrexham. M.D., M.S.R.U.I. 1884.

Kearney, J. J., Rosscarbery, Co. Cork. M.B., B.Ch., B.A.O.R.U.I. 1907. *Ed.* Cork. M.O. Rosscarbery Disp. dist.

Kearney, M., Jocelyn st., Dundalk. L.R.C.S.I. 1859.

Keary, P. R., Woodford, Co. Galway. M.B., B.Ch., B.A.O.R.U.I. 1890. *Ed.* Dublin. M.O. Woodford Disp. dist. Loughrea Union.

Keates, C. C., 20, E. Dulwich rd., S.E. (*T.* 291 Sydenham). M.R.C.S.Eng., L.R.C.P.Lond. 1908. *Ed.* St. Mary's. Asst. H.S. Roy. Portsmouth Hosp., Portsmouth.

Keates, H. C., M.B., B.S.Lond. 1901.

Keates, W. C., 20, East Dulwich rd., S.E. (*T.* 291 Sydenham). M.R.C.S.Eng. 1873, L.R.C.P.Lond. *Ed.* St. Thomas'. M.O. East Dulwich Prov. Disp.

Keating, G. M., 24 Harcourt st. Dublin. M.B. B.Ch. R.U.I. 1898, F.R.C.S.I. B.A. *Ed.* Dublin and Paris. Snr. Dem. of Anat. Cath. Univ., Ireland.

Keating, J., Ballinhassig, Cork. L.R.C.P. & S.Edin. 1880.

Keating, M. J., Santa Monica, California, U.S.A. L.R.C.S.I. 1867, L.K.Q.C.P.I.

Keating, W. F., The Lodge, Tilehurst rd., Reading. M.D.New York, L.R.C.P.Edin. 1876. *Ed.* Edinburgh and New York. Late Res. Surg. Willington Hosp., N.Z.

Keatinge, H. P., Kasr-el-Ainy ho., Cairo, Egypt. M. 1883, F.R.C.S.Eng., M.B.Durham. *Ed.* Guy's; Newcastle. Director Egyptian Govt. Sch. of Med. and Kasr-el-Ainy Hosp.

Keatinge, R., Kingston, Jamaica. L.S.A.Lond., L.R.C.P. & S.I., L.M. 1895.

Keats, W. J. C., Camphell Infirmary, Brunswick sq., Camberwell, S.E. M.R.C.S.Eng., L.R.C.P.Lond. 1890.

Keay, A. C., The Surgery, Beamish, Co. Durham. M.B., Ch.B.Edin. 1901. *Ed.* Edinburgh. Late H.P. & S. Perth Co. and City Roy. Inf.

Keay, J., 13, Melling rd., Southport. L.R.C.P. & S. Edin. 1881. *Ed.* Manchester.

Keay, J., Bangour Village, Uphall, Linlithgowsh. M.S. 1881, M.D.Glas., F.R.C.P.Edin. *Ed.* Glasgow. Med. Supt. Edin. Dist. Asyl., Bangour Village.

Keay, J. H., 128, Greenwich rd., S.E. (*T.* 964 Deptford). C.M. 1876, M.D.Edin., M.A. *Ed.* Edinburgh and Leipzig. Certif. Factory Surg. *Pub.* The Medical Treatment of Gall-stones.

Keay, J. W., 12, Brougham pl., Edinburgh (*T.* 3973 Y Cent.). Ch.B. 1903, M.D., M.R.C.P.Edin. *Ed.* Edinburgh. Late Res. Phys. Roy. Inf., Edin.

Keays, S., Fleet Surg. R.N. (retd.). L.R.C.S.I. 1875, M.R.C.P.I., L.M.

Keays, W., Lt. Col. R.A.M.C. (retd.), 50 Don rd., St. Heliers, Jersey, C.I. L. 1874, F.R.C.S.I., M.R.C.P.I., L.M. *Ed.* Dublin and Army Med. Sch., Netley.

Keble, A. E. C., Major R.A.M.C., 30, Garden st., Old Brompton, Chatham. L.R.C.P. & S.I. 1890, D.P.H. *Ed.* Dublin. i/c Military Families Hosp., Chatham. [M.B., C.M.Glas. 1886.

Keddie, J., 103, Bolton Drive, Mount Florida, Glasgow.

Kee, G., Terry Hall, Bowling, Bradford (*T.* 30 Dudley Hill). L.R.C.P. & S.Edin., L.F.P.S.Glas. 1900.

Keefer, W. N., I.M.S., Bengal. L.R.C.S.Edin., L.S.A. Lond. 1869. [M.D.Duh.

Keegan, D. F., I.M.S., Bengal. M. 1861, F.R.C.S.Eng.,

Keegan, J. F. L., 56, Lr. Baggot st., Dublin (*T.* 1726). L.R.C.P.I. 1901, F.R.C.S.I., L.M. *Ed.* Dublin. Vis. Surg. Jervis st. Hosp., Duh.

Keegan, J. M., Graaff Reinet, S.A. M.B., B.S.R.U.I. 1890, F.R.C.S.I., D.P.H.

Keegan, L. E., St. John's, Newfoundland. L. & L.M. K.Q.C.P.I., L. & L.M.R.C.S.I. 1888, M.D.Dub.

Keele, C. F., 3, Gt. Russell st., Bloomsbury, W.C. M.R.C.S.Eng., L.S.A.Lond. 1860. *Ed.* St. Thomas'.

Keele, C. P., 8, Prospect pl., Southampton. M.R.C.S. Eng., L.S.A.Lond. 1840.

Keele, D., 14, Highbury grove, N. (*T.* 1656 North). M.R.C.S.Eng., L.R.C.P.Lond. 1892. *Ed.* Univ. Coll. Hosp. Hon. M.O. Home for Confirmed Invalids, Aubert Pk., N.

Keele, J. R., 10, Cumberland pl., Southampton (*T.* 160 Y). M.R.C.S.Eng., L.R.C.P.Lond. 1884. *Ed.* St. Thomas'. Surg. Roy. S. Hants and Southampton Hosp.

Keeling, G. S., Attleborough, Norfolk. M.R.C.S.Eng., L.R.C.P.Lond. 1898, M.D., B.C.Camb. *Ed.* Cambridge; St. Mary's. Dep. M.O. & P.V. Attleborough dist. Wayland Union. *Pub.* Appendix on "The Normal and Pathological Histology of the Eye." Juler's Ophth. Sci. and Practice. 3rd edit.

Keeling, H. N., M.R.C.S.Eng., L.R.C.P.Lond. 1902. *Ed.* Leeds and St. Mary's. Anæst. Leeds Gen. Inf.

Keeling, J. H., 267, Glossop rd., Sheffield. M.D.Edin. 1852, F.R.C.S.Eng., L.S.A.Lond.

Keen, E., 62, Sydney st., S. Kensington, S.W. M.R.C.S. Eng. 1878, L.D.S. *Ed.* St. George's and Roy. Dent. Hosp., Lond. Dent. Surg. Training Ship Exmouth.

Keen, W., 35, Carlyle sq., Chelsea, S.W. (*T.* 3697 Western). M.R.C.S.Eng. 1866, M.D.Brux., L.R.C.P. Lond. *Ed.* St. George's. M.O. Chelsea Div. P.O.

Keenan, J., Johannesburg, Transvaal, S.A. L. 1881, F.R.C.S.I., L. & L.M.K.Q.C.P.I.

Keenan, J., 19, Chelverton rd., Putney, S.W. L.R.C.S.I. 1880, L. & L.M K.Q.C.P.I.

Keenan, J. F., Ballinalee, Edgeworthstown. M.B., B.Ch., B.A.O.R.U.I. 1897, B.A. *Ed.* Galway and Dublin. M.O. Ballinalee dist. Granard Union.

Keenan, T. F., M.B., B.S.Durh. 1893.

Keene, G. H., Camberwell ho., Peckham rd., S.E. (*T.* 1037 Hop.). B.Ch., B.A.O. 1902, M.D.Duh., L.M. *Ed.* Dublin. Snr. Asst. M.O. Camberwell ho. Private Asyl.

Keep, A. C., 14, Gloucester pl., Portman sq., W. (*T.* 1428 Pad.). C.M. 1882, M.D.Edin., M.R.C.S.Eng. *Ed.* Edinburgh and Middlesex Hosp. Surg. Samaritan Free Hosp. for Wom. *Pub.* Surgical Notes.

Keer, J. C., Claremont ho., Wickham Market, Suffolk. M.R.C.S.Eng., L.S.A.Lond. 1876. *Ed.* Guy's. M.O.H.

Keers, S. B. B., Donovan ho., Rasharkin, Belfast. L.R.C.P. & S.Edin. 1884.

Keess, A., St. Thomé, Madras. L.R.C.P. & S.Edin., 1882, M.R.C.S.Eng.

Keetley, C. R. B., 56, Grosvenor st., W. (*T.* 2278 Ger.). M. 1873, F.R.C.S.Eng., L.R.C.P.Lond. *Ed.* St. Bart.'s. Snr. Surg. W. Lond. Hosp. *Pub.* Index of Surgery, 4th Edition.

Keevil, G. M., 20, Weymouth st., W. (*T.* 2823 Pad.). M.R.C.S.Eng., L.R.C.P.Lond. 1893, L.D.S. *Ed.* Middlesex and National Dental Hosps. Surg. R.M.S.P. Co. *Pub.* On the Extraction Operation.

Kehoe, M. J., 459, Calle Santa Fé, Rosario, Argentina. L.R.C.S.I., L. & L.M.K.Q.C.P.I. 1877.

Keiffenheim-Trubridge, L. W. A., St. Werburgh lodge, Hoo, Rochester. B.S. 1888, M.D.Durh., M.R.C.S Eng., L.R.C.P.Lond. *Ed.* Guy's. M.O. Hoo Guardians and Dist. Council.

Keighley, H., West ho., Batley (*T.* 66). M.R.C.S.Eng., L.R.C.P.Lond. 1893. *Ed.* Leeds. Hon. Surg. Batley Hosp.

Keighley, J. W., 7, Lambeth st., Blackburn (*T.* 69 X). M.B., C.M.Edin. 1894. *Ed.* Edinburgh and London Hosp.

Keightley, A., 46, Brook st., W. (*T.* 4037 Ger.). M.B. 1886, M.D.Camb., L.R.C.P.Lond. *Ed.* St. Bart.'s. *Pub.* The Recovery of Health.

Keigwin, G. J. W., 39, Lincoln st., Old Basford, Nottingham. L.S.A.Lond. 1901, L.R.C.P. & S.Edin., L.F.P.S.Glas.

Keiller, A. J., Glenelg, Inverness-sh. L.R.C.P. & S. Edin., L.F.P.S.Glas. 1889. *Ed.* Edinburgh. Parochial M.O. & Public Health Off., Glenelg. *Pub.* Massage in treatment of Medical and Surgical cases. Med. Chi. Soc. Trans.

Keiller, W., 210, Levy Bldg., Galveston, Texas, U.S.A. (*T.* 175). L. 1888, F.R.C.S., L.R.C.P.Edin., L.F.P.S. Glas. Prof. of Anat. Med. Dept., Texas Univ. *Pub.* Peripheral Nerves and Sense Organs. Textbook of Anat. by American Authors.

Keily, M. D., 16, Caprera terr., Plymouth. L.R.C.P. & S.Edin. 1880. *Ed.* Glasgow. Certif. Factory Surg.

Keir, L. C., The Limes, Melksham, Wilts (*T.* 7 Y). Ch.B. 1904, M.D.Edin. *Ed.* Edinburgh; Dublin; London. Late Snr. H.S. Leith Hosp.

Keir, J. D., Surg. R.N., H.M.S. Woodcock, China. L.S.A.Lond. 1904.

Keir, W., A.M.S. M.D., M.S.Aberd. 1861.

Keir, W. I., J.P., The Limes, Melksham, Wiltsh. (*T.* 7 Y Nat.). L. 1875, F.R.C.S., L.R.C.P.Edin. *Ed.* Edinburgh. Snr. Surg. Melksham Cott. Hosp.

Keir, W. W., Staff Surg. R.N., Roy. Marine Barracks, Portsmouth. M.B., B.S.Glas. 1898.

Keith, A., Turriff, Aberdeensh. M.S. 1888, M.D.Aberd. F.R.C.S.Eng. [1862.

Keith, A. D., Ahoyne, Aberdeensh. M.B., M.S.Aberd.

Keith, Caroline, 47, Inverna gdns., Kensington, W. (*T.* 398 Kens.). L.R.C.P. & S.Edin., L.F.P.S.Glas. 1888. *Ed.* London Sch. of Med. for Wom.; Vienna. Late Snr. Anæst. Chelsea Hosp. for Wom.

Keith, D. M., 414, N. Main st., Rockford, Illinois, U.S.A. M.R.C.S.Eng., L.R.C.P.Lond. 1906.

Keith, F. L., M.B., Ch.B.Aberd. 1904. *Ed.* Aberdeen and London Hosp. Med. Ref. Union Assur. Soc.

Keith, Gertrude, 37, Inverness terr., W. L.R.C.P. & S. Edin. 1895. *Ed.* London Sch. of Med. for Wom. Late Phys. to the Church Army Disp.

Keith, G. E., 7, Manchester sq., W. (*T.* 1298 Western). M.B., C.M.Edin. 1887. *Ed.* Edinburgh. Late H.S. Women's Hosp., N.Y. *Pub.* Cancer, Relief of Pain and possible Cure (jointly).

Keith, G. S., Moidart, Currie, Midlothian. M.D., L.R.C.S. 1841, F.R.C.P.Edin. *Pub.* Plea for a Simpler Life.

Keith, J. M., English Hosp., Jaffa. M.B., C.M.Aberd. 1896. *Ed.* Aberdeen. Chief M.O. Eng. Hosp., Jaffa.

Keith, J. N., L.R.C.P. & S.Edin., L.F.P.S.Glas. 1898.

Keith, J. R., 24, Middle st. N., Driffield, E. Yorks. C.M. 1892, M.D.Aberd., M.A. *Ed.* Aberdeen.

Certif. Factory Surg. *Pub.* Nitrite of Amyl in the Treatment of Post Partum Hæmorrhage. B.M.J., 1906.

Keith, N., Seafield, Muasdale, Kintyre, Argylesh. M.B., M.S.Glas. 1892.

Keith, R. D., Kinnermit, Turriff, Aberdeensh. M.B., B.S.Aberd. 1902.

Keith, Skene, 58, Upp. Berkeley st., W. (*T.* 1730 May.). M.B., C.M. 1880, F.R.C.S.Edin. *Ed.* Edinburgh and New York. Late Surg. O.P. Samaritan Free Hosp. *Pub.* Textbook of Abdominal Surgery.

Keith, W. B., County Asyl., Dorchester, Dorset. M.B., Ch.B.Aberd. 1906. *Ed.* Aberdeen. Asst. M.O. Co. Asyl., Dorchester.

Keith, W. D., 636, Dunsmuir st., Vancouver, Canada. M.B.Toronto, M.R.C.S.Eng., L.R.C.P.Lond. 1896. *Ed.* Toronto.

Keith, W. G., St. Ives, Swanage, Dorset. L.R.C.S. & P. 1869, M.B., C.M.Edin.

Keith, W. G. N., c/o Dr. Knight, Mount Charles, Portobello, Edinburgh. L.R.C.P. & S.Edin., L.F.P.S. Glas. 1902.

Keith, W. M., R.N. (retd.). M.B., M.S.Aberd. 1894.

Keith Murray, H. E. C., Burley, Ringwood, Hants. L.R.C.P. & S.Edin., L.F.P.S.Glas. 1900. *Ed.* Edinburgh. Late Snr. H.S. Bootle Boro' Hosp.

Kekwick, J., 8, The Crescent, Carlisle (*T.* 24 Y). M.R.C.S.Eng., L.R.C.P.Lond. 1894, L.D.S. *Ed.* Middlesex and Roy. Dental Hosps. Dent. Surg. Cumberland Inf.

Kelbe, W. E., Alice, Victoria E. Cape Colony. M.R.C.S. Eng., L.R.C.P.Lond. 1889. *Ed.* Guy's. Dist. Surg.

Kell, G., Dep. Insp. Gen. R.N. (retd.). L.R.C.S.I. 1863, L. & L.M.K.Q.C.P.I.

Kelland, J., 158, Cambridge st., Warwick sq., S.W. M.B., C.M., L.R.C.P. & S.Edin. 1874, D.P.H. *Ed.* Edinburgh and Paris. Late M.O.H. Farnborough D.C. *Pub.* Lead Poisoning.

Kellas, A., Royal Asyl., Aberdeen (*T.* 183). M.B., Ch. B.Aberd. 1906, D.P.H. *Ed.* Aberdeen. Snr. Asst. Roy. Asyl., Aberd.

Kelavkar, K. K., Albert Edward Hosp., Kolapur, S.M.C., India. Lic. Med. Surg. Bombay 1902.

Kelleher, E. J., Sapele, Central Province, S. Nigeria. L.R.C.P. & S.Edin., L.F.P.S.Glas. 1900. *Ed.* Cork. Dist. M.O. Southern Nigeria.

Kelleher, J., Macroom, Co. Cork. L.R.C.S. & P.I. 1889, L.A.H.Dub. *Ed.* Cork. M.O. Macroom Workho.

Kelleher, T. A., 2, Parnell st., Waterford. M.B., B.Ch., B.A.O.R.U.I. 1897, L.A.H.Dub. *Ed.* Cork. M.O. Waterford No. 1 Disp. Dist.

Keller, H. L. A., Kelowna, Okanagan, B.C., via New York & Spokane. L.S.A. 1892, L.R.C.P.Lond., M.R.C.S.Eng.

Keller, N. J., Denbigh ho., Longton, Staffs. L.R.C.P.I. 1898, F.R.C.S.I., L.M. *Ed.* Dublin.

Kellett, A. F., 39, Granville pk., Blackheath, S.E. (*T.* 979 Deptford). M.B., B.S.Camb. 1891, M.B., B.Ch.Leeds, B.A. *Ed.* Cambridge; Leeds. Late H.S. Hosp. for Wom. and Chil., Leeds. *Pub.* The River Ravensbourne: its relation to the health of Lewisham.

Kellett, E. R., Coulsdon, Surrey. L.R.C.P. & S.Edin., L.F.P.S.Glas. 1897. [M.D.Dub.

Kellett, L. H., Dep. Insp. Gen. R.N. L.R.C.S.I. 1873,

Kellett, O. S., Belize, Brit. Honduras. M.R.C.S.Eng., L.R.C.P.Lond. 1904.

Kellett, R. G., Mount Lodge, Seafield rd., Broadstairs. L.R.C.S.I., L.K.Q.C.P.I. 1868. M.O. Union Castle S.S. Coy.

Kellett, S., Fleet Surg. R.N. (retd.). L.R.C.S.I. 1866, L. & L.M.K.Q.C.P.I.

Kelley-Patterson, W., Tol Pedr, S. Godstone, Surrey. M.D., M.Ch.R.U.I. 1886. *Ed.* Belfast.

Kellgren, A. L., 79, Harley st., W. C.M. 1886, M.D. Edin. *Ed.* Edinburgh; Paris; Leipzic. Graduate of Roy. Gymn. Central Inst., Stockholm. *Pub.* The Technic of Luizs' System of Manual Treatment.

Kellgren, E. G., 49, Eaton sq., S.W. (*T.* 1720 Vict.). M.R.C.S.Eng., L.R.C.P.Lond. 1906. *Ed.* Cambridge; St. George's.

Kellgren, J. H., 49, Eaton sq., S.W. (*T.* 1720 Victoria). L.S.A.Lond. 1900, B.A. *Ed.* Cambridge and St. George's.

Kellie, G. J., Col. I.M.S., Bengal, India. M.R.C.S.Eng., L.R.C.P.Edin. 1876, D.S.M.

Kellie, K. H. A., 2, Chester Gate, Regent's Pk., N.W. (*T.* 2163 North). M.R.C.S.Eng., L.R.C.P. 1903, M.R.C.P.Lond., M.B., B.S.Camb. *Ed.* St. George's; Paris; New York; Baltimore. Late H.P. Vict. Hosp. for Chil., Chelsea.

Kellock, T. H., 8, Queen Anne st., W. (*T.* 3319 Pad.). B.C. 1891, M.D.Camb., F.R.C.S.Eng., L.R.C.P.Lond., M.A. *Ed.* St. Thomas'. Surg. O.P. Middlesex Hosp.

Kellond-Knight, H. A., Surg. R.N., Stokeley ho., Kingsbridge, S. Devon. M.R.C.S.Eng., L.R.C.P. Lond. 1903. *Ed.* St. Bart.'s.

Kelly, A. B., 26, Blythswood sq., Glasgow (*T.* 195 Douglas). C.M. 1888, M.D.Glas., D.Sc. *Ed.* Glasgow; London; Berlin; Vienna. Surg. Dis. of Throat and Nose, Vict. Inf., Glas. *Pub.* Contributions to the Pathology and Diagnosis of certain Affections of the Antrum of Highmore.

Kelly, A. D., Raglan ho., Philadelphia, Fenechouses, Durham. C.M. 1894, M.D.Aberd. *Ed.* Aberdeen.

Kelly, A. J. G., L. & L.M.K.Q.C.P.I., L.R.C.S.I. 1883.

Kelly, B., 22, Wickham rd., St. John's, S.E. M.D. New York 1852, L.K.Q.C.P.I., L.R.C.S.Edin. Late M.O. 5th dist. St. Olave's Union. *Pub.* On the treatment of Hydrophobia. Med. Press.

Kelly, B. C., Berrow rd., Burnham, Som. (*T.* 185). M.B., M.C.Edin. 1894, M.R.C.S.Eng., L.R.C.P.Lond. *Ed.* Edinburgh and Vienna. Late H.P. Edin. Roy. Inf. *Pub.* Erythromelalgia: its Pathology. Lancet, 1905.

Kelly, C., A.M.S. M.B., B.Ch., B.A.O.Dub. 1905, B.A. *Ed.* Dublin.

Kelly, C. E. M., Staple Hall, Witney, Oxon. M. 1891, F.R.C.S.Eng., M.D., M.S., L.R.C.P.Lond. *Ed.* Manchester. Dep. Coroner Western Div. Oxfordsh. *Pub.* Colloid Carcinoma. Lancet. [1891.

Kelly, C. I., Hamilton, Ont., Canada. L.S.A.Lond.

Kelly, C. I., Hymary ho., Portumna, Co. Galway. L.R.C.S.I. 1884, L. & L.M.K.Q.C.P.I.

Kelly, C. P., 8, Brunswick st., Leeds. L.R.C.S.I. 1883, L. & L.M.K.Q.C.P.I.

Kelly, D. J., The Oval, Jeppestown, Johannesburg. M.B., B.S.Aberd. 1898.

Kelly, E. H., Lanark, N.B. M.D., M.S.Q.U.I. 1873.

Kelly, E. P., Orillia, Ontario. L.R.C.P. & S.Edin., L.F.P.S.Glas. 1899.

Kelly, F., 6, W. Craibstone st., Aberdeen (*T.* 749). C.M. 1889, M.D.Aberd. *Ed.* Aberdeen. Late Asst. Surg. Aberd. Roy. Inf.

Kelly, G., Belleek, Co. Fermanagh. M.B., B.S.R.U.I. 1903. *Ed.* Dublin.

Kelly, H., Catrine Bank, Shields rd., Pollockshields, Glasgow. M.S. 1884, M.D.Glas.

Kelly, H. B., Capt. R.A.M.C., Bangalore, India. M.B., B.S.Dub. 1902.

Kelly, H. M., Trinidad. L.R.C.P. & S.Edin. 1879.

Kelly, J., Letterilly ho., Glenties, Co. Donegal. L.R.C.S.I. 1857.

Kelly, J. B., 16, South Richmond st., Dublin. L.R.C.P. & S.I. 1907. *Ed.* Dublin. Late Surg. S.S. Bernard, Booth Line.

Kelly, J. E., 117, E. 59th st., New York. L. 1868, F.R.C.S.I., L. & L.M.K.Q.C.P.I.

Kelly, J. F., Major R.A.M.C., Fermoy. M.B., B.S. R.U.I. 1891.

Kelly, J. H., Albany lodge, Blackrock, Co. Dublin. L.R.C.S.I. 1838, M.D.Glas. *Ed.* Meath; Dublin. M.O. Spike Island Conviet Prison.

Kelly, J. K., Park Villa, Queen Mary av., Crosshill, Glasgow. M.S. 1873, M.D., F.F.P.S.Glas.

Kelly, J. M., 46, Pollok st., Glasgow (*T.* 1591 South). Ch.B. 1903, M.D.Glas. *Ed.* Glas. Clin. Asst. Glas. Eye Inf. *Pub.* A critical Study of Organic Preparations of Silver in the treatment of Conjunctivitis.

Kelly, L. F., L. & L.M.R.C.P. & S.I. 1907.

Kelly, M., A.M.S. M.D. 1882, M.S.R.U.I.

Kelly, M. J., 4, Nelson st., Limerick. L.R.C.P. & S.I. 1906, L.M. *Ed.* Dublin.

Kelly, M. T., B.S. 1892, M.D.Dub.

Kelly, M. W., Larkfield, Killanne, Enniscorthy, Co. Wexford. L.R.C.P. & S.I., L.M. 1904. *Ed.* Dublin. M.O. & M.O.H. Killanne Disp. dist.

Kelly, P. J., Colonial Med. Service, Gold Coast, W.A. M.B., Ch.B.Glas. 1906. *Ed.* Glasgow. Late H.S. West Kent Gen. Hosp.

Kelly, R., The Kepties, Arbroath, Forfarsh. L.R.C.P. & S.Edin. 1885. *Ed.* Edinburgh. M.O. for Shepherds and Gardeners.

Kelly, R., Storthes Hall Asyl., Kirkhurton, Yorks (*T.* 37). B.Ch., B.A.O. 1905, M.D.Dub., L.M. *Ed.* Duhlin. Asst. M.O.

Kelly, R. E., A.M.S. M.D., M.S.R.U.I. 1883.

Kelly, R. E., 42, Rodney st., Liverpool (*T.* 590 Royal). M.B. 1901, M.D.L'pool, F.R.C.S.Eng., B.Sc. *Ed.* Liverpool. Hon. Asst. Surg. L'pool Roy. Inf. *Pub.* The Secretion of Hydrochloric Acid in Malignant Disease. Proc. Roy. Soc. (jointly).

Kelly, R. V., C.B., 1, Bligh st., Sydney, N.S.W. L.R.C.P. 1873, F.R.C.S.Edin.

Kelly, R. W., St. John's villa, Claremorris, Co. Mayo. L.R.C.S.I. 1870, L.R.C.P.I., L.M. *Ed.* Duhlin. M.O. Claremorris Union Inf.

Kelly, T., L.F.P.S.Glas. 1862, L.S.A.Lond.

Kelly, T., Donohill, Co. Tipperary. L. & L.M.R.C.P. & S.I. 1904.

Kelly, T. B., Capt. I.M.S., Jhansi, India. L.R.C.P. 1891, F.R.C.S.Edin., L.F.P.S.Glas.

Kelly, T. J., 1, Slaney pl., Enniscorthy. Lic.Med.Dub., L.R.C.S.I. 1872.

Kelly, T. J. B., N. Main st., Wexford. L.R.C.P. & S.I., L.M. 1905. *Ed.* Duhlin. Snr. H.S. Mater Misericordiæ Hosp., Duh.

Kelly, T. T., M.R.C.S.Eng., L.R.C.P.Lond. 1902.

Kelly, T. W., 59, Sherwood st., Nottingham (*T.* 71 X). M.R.C.S.Eng. 1886, L.R.C.P.Lond., M.D.Durh. *Ed.* St. Bart.'s. Late H.P. City of Lond. Chest Hosp.

Kelly, T. W. G., Capt. R.A.M.C. (retd.), Desford Grange, nr. Leicester. M.B. 1887, M.D.Duh., D.S.M., D.P.H., B.A. *Ed.* Duhlin. M.O.H. Market Bosworth R.D.

Kelly, W., Atherton, Victoria rd., Worthing. M.R.C.S. Eng. 1872. Late M.O. to U.S. Govt. at L'pool.

Kelly, W., Ashford, Charleville, Co. Limerick. L. & L.M.R.C.P. & S.I. 1905. *Ed.* Cork; Dublin. M.O. Broadford Disp. dist., Co. Limerick.

Kelly, W. A., 87, Pitt st., Sydney. L.R.C.S.I., L.K.Q.C.P.I. 1886.

Kelly, W. D. C., Capt. R.A.M.C., Rawal Pindi, India. M.B., B.S.Dub. 1901. [L.F.P.S.Glas. 1889.

Kelly, W. MacD., Sydney, N.S.W. L.R.C.P. & S.Edin.,

Kelly, W. P., 1, Slaney pl., Enniscorthy, Co. Wexford. L. & L.M.R.C.P. & S.I. 1906.

Kelly-Dillon, J., J.P., 31, Earl st., Mullingar. L.R.C.S.I. 1861, L.R.C.P.Edin. Surg. Franco Clunes Contingency, 1864.

Kelman, G. (Travelling). L.R.C.P. 1879, M.B., C.M. Edin., L.F.P.S.Glas. *Ed.* Edinhurgh and Glasgow.

Kelsall, C. J. S., Surg. R.N. M.R.C.S.Eng., L.R.C.P. Lond. 1886.

Kelsall, H. T., Perth, W. Australia. M.R.C.S.Eng. 1886, M.D., B.S., L.R.C.P.Lond.

Kelsall, R., Capt. I.M.S. M.B., B.S.Vict. 1898.

Kelsey, A., Parkgate, Reigate, Surrey. M.R.C.S.Eng. 1855, L.S.A.Lond. *Ed.* Guy's. Late Asst. Surg. H.E.I.C. Serv.

Kelsey, A. E., Staff Surg. R.N., H.M.S. Diadem, Portsmouth. M.B., B.S.Camh. 1889.

Kelsey, W., 12, Greenacres rd., Oldham. L.R.C.P. & S. Edin., L.S.A.Lond. 1869. *Ed.* Sheffield and London Hosp. Late R.M.O. St. Mary's Hosp., M'chester.

Kelso, A. M. S., Corriegills, Brodick, Arran. L.R.C.P. & S.Edin., L.F.P.S.Glas. 1883. *Ed.* Glasgow and Edinhurgh. Late Surg. Lanark Spinning Mills.

Kelso, A. S., Broxhurn, Linlithgowsh. M.B., M.S.Glas. 1892.

Kelso, J. E. H., 12, Festing rd., Southsea, Hants (*T.* 1150 Corp.). C.M. 1883, M.D.Edin. *Ed.* Edinhurgh. Med. Exam. Sun Life Assur. Soc. *Pub.* Hyperpyrexia following Curetting. Lancet, March 7, 1891.

Kelson, W. H., 17, Cavendish pl., W. (*T.* 2455 Pad.). L.S.A. 1883, M.D., B.S.Lond., F.R.C.S.Eng., D.P.H. *Ed.* Loudon Hosp. Surg. Lond. Throat Hosp. *Pub.* Disease of the Throat, Nose, and Ear in relation to General Diseases. Hunterian Soc. Trans.

Kelty, W., Orange, N.S.W. M.B., M.S.Aherd. 1883, F.R.C.S.Edin.

Kelynack, T. N., 133, Harley st., W. (*T.* 3684 Pad.). M.D.Vict., M.R.C.P.Lond. *Ed.* Manchester. Hon. Phys. Mt. Vernon Hosp., Lond. Editor Brit. Jour. of Tuhercuiosis.

Kelynack, Violet, 133, Harley st., W. (*T.* 3684 Pad.). M.B., Ch.B.Edin. 1903. *Ed.* Edinhurgh. Late Clin. Asst. Evelina Hosp. for Sick Chil.

Kember, A. T., Hangchow, China. L.R.C.P. 1891, F.R.C.S.Edin., L.F.P.S.Glas.

Kemble, A. C., c/o Rev. W. H. Baldock, Ashton Rectory, Northampton. L.R.C.P. & S.Edin. 1882.

Kemm, F. St. J., Worle, Weston-super-Mare. L.S.A. Lond. 1881, M.D.Durh., L.R.C.P. & S.Edin. *Ed.* London Hosp. M.O. Axhridge Union.

Kemp, B., Horhury, Wakefield. M.R.C.S.Eng. 1858, L.S.A.Lond. *Ed.* Leeds. Union M.O. & P.V. Horbury Dist.

Kemp, C., The Elms, Morriston, R.S.O., Glam (*T.* 406 Nat.). M.B., C.M.Aherd. 1893, M.A. *Ed.* Aberdeen; London; Vienna. M.O. Dyffryn Steel and Tinplate Works.

Kemp, C. G., Tararua, Avenue rd., St. Alhans, Herts. M.B., B.S.Durh., M.R.C.S.Eng., L.R.C.P.Lond. 1907.

Kemp, D. C., I.M.S. L.S.A., L.R.C.P.Lond., M.R.C.S. Eng. 1896.

Kemp, E. W., High st., Horhury, Yorks (*T.* 3 Y). L.R.C.P. & S.Edin., L.F.P.S.Glas. 1902. *Ed.* Leeds.

Kemp, F. W., Tararua, St. Alhans, Herts. M.B., B.S. Durh., M.R.C.S.Eng., L.R.C.P.Lond. 1905. *Ed.* Durham and St. Bart.'s. Late H.P. Radcliffe Inf., Oxfd.

Kemp, G. L., 12, Potter st., Worksop, Notts (*T.* 37). M.R.C.S.Eng., L.R.C.P. 1889, M.D.Lond. *Ed.* Guy's. M.O. Worksop Coll.

Kemp, J., Park ho., Church End, Willesden, N.W L.S.A.Lond., M.B., Ch.B.Vict. 1901. *Ed.* Manchester; Middlesex Hosp. Late H.S. Clayton Hosp., Wakefield.

Kemp, J. H., Wellington, N.Z. M.B., B.S.Camb., M.R.C.S.Eng., L.R.C.P.Lond. 1899.

Kemp, J. R., Terrilands, Pinner, Mddx. M.R.C.S.Eng., L.R.C.P.Lond. 1906.

Kemp, Norah, The Retreat, York. M.B., M.S.Glas. 1897.

Kemp, W., Bridge Foot, Castleford, Yorks (*T.* 15). M.B., C.M.Edin. 1887. *Ed.* Edinhurgh. Factory Surg.

Kemp, W. G., Tararua, Avenue rd., St. Albans, Herts. M. & L.M.R.C.S.Eng., L.R.C.P., L.S.A.Lond. 1867, M.D.Durh. *Ed.* St. Bart.'s. Late Phys. Wellington Hosp., N.Z.

Kemp, W. R., 31, Delamere terr., W. L.M.S.S.A.Lond. 1897, B.A. *Ed.* Cambridge; St. Mary's. Late Civil Surg. S.A. *Pub.* Deafness as a Symptom in cases of Myxœdema. B.M.J., Feh. 16, 1907.

Kempe, A. W. (Travelling). M.R.C.S.Eng. 1877, M.D. Brux., M.R.C.P.Edin. *Ed.* Univ. Coll., Lond.

Kempe, C. E., South Town rd., Gt. Yarmouth. L.S.A. Lond. 1886. *Ed.* Charing Cross Hosp. Med. Ref. Abstainers' & Gen. Assur. Coy.

Kempe, C. M., Trewithian, New Shoreham, Sussex (*T.* 12 Shoreham). M.R.C.S.Eng. 1861, L.S.A.Lond. *Ed.* St. Thomas'. Late Admiralty Surg. & Agent, Shoreham and Southwick. *Pub.* General Practitioners' Visiting List and Memorandum Book. (Retired.)

Kempe, G., Endless st., Salishury (*T.* 53). B.S. 1892, M.D.Durh., M.R.C.S.Eng., L.R.C.P.Lond. *Ed.* Durham. Hon. Surg. Salisbury Inf.

Kempe, J. A., 46, Francis rd., Edgbaston, Birmingham. M. 1875, F.R.C.S.Eng., L.R.C.P.Lond. Cons. Surg. Lycett's West Cyde Works, Birmg. *Pub.* Diseases of the Eye.

Kempson, F. C., Clerk, Dean Vicarage, Kimbolton. M.B.Camh. 1893.

Kempster, C. R., Pelham, Ramuz dr., Westcliff-on-Sea, Essex. M.R.C.S.Eng., L.R.C.P.Lond. 1896. *Ed.* Westminster Hosp. and Cambridge.

Kempster, F. C., 59, Bridge rd., Battersea, S.W. (*T.* 131). M.R.C.S.Eng., L.S.A.Lond. 1886. *Ed.* Westminster Hosp. Div. Surg. Police, V Div.

Kempthorne, A. E., Dyffryn, Lr. Marine Parade, Dovercourt, Essex. M.R.C.S.Eng., L.S.A.Lond. 1889. *Ed.* London Hosp. Late Dist. M.O. Bethnal Green Bd. of Guardians.

Kempthorne, G. A., Lieut. R.A.M.C., Dalhousie, India. M.R.C.S.Eng., L.R.C.P.Lond. 1902.

Kempthorne, J. K., 86, Bath st., E.C. L.S.A. 1893, L.M.S.S.A.Lond. *Ed.* King's Coll., Lond. Dep. Vaccinator St. Luke's dist. Holborn Union.

Kenay, F. J., West Point, Darjeeling, India. L.R.C.P. & S.Edin., L.F.P.S.Glas. 1887.

Kendal, C. R., Abbey Gate, Hexham-on-Tyne (*T.* 34 P.O.). M.R.C.S.Eng., L.S.A.Lond. 1863. *Ed.* Newcastle-on-Tyne. M.O. Post Office.

Kendal, E., Abbey Gate, Hexham-on-Tyne (*T.* 34 P.O.). M.B., B.S.Durh. 1903. *Ed.* Newcastle-on-Tyne.

Kendal, H. R., Prospect ho., Swalwell, R.S.O., Co. Durham. M.B.Durh. 1903. *Ed.* Newcastle-on-Tyne.

Kendal, N. J., 84, Raglan rd., Smethwick, Staffs. M.R.C.S.Eng., L.R.C.P.Lond.1898. *Ed.* Birmingham.

Kendall, A. W., The Infirmary, Stockport, Chesh. (*T.* 56). M.B., Ch.B.Edin. 1907. *Ed.* Edinburgh. Jnr. Asst. H.S. Stockport Inf.

Kendall, E. R., 72, Elswick rd., Newcastle-on-Tyne. M.B. 1895, M.S.Durh., L.D.S. *Ed.* Newcastle-on-Tyne. Late Vis. M.O. Newcastle Disp.

Kendall, F. E., 24, Woodhead rd., Lockwood, Huddersfield. M.B., Ch.B.Leeds 1906. *Ed.* Leeds. H.S. Hosp. for Wom. & Chil., Leeds.

Kendall, G., Battle, Sussex (*T.* 9). M.R.C.S.Eng. 1883. L.R.C.P.Lond. *Ed.* Guy's. Dep. Coroner Rape of Hastings.

Kendall, G. W., 96, Manor rd., Stoke Newington, N. (*T.* 1772 Dalston). M.B., B.Ch., B.A.O. 1893, M.D. Dub., L.M., B.A. *Ed.* Dublin. Late Admiralty Surg. & Agent, Holyhead.

Kendall, H. W. M., Boulcott st., Wellington, N.Z. L.S.A.Lond. 1884, M.R.C.S.Eng.

Kendall, J., Oaklands, Coniston, R.S.O., Lancs. L.R.C.P. & S.Edin. 1875, L.M. *Ed.* Glasgow. M.O. & P.V. Coniston dist. Ulverston Union.

Kendall, J. A., 13, Wellington terr., S. Shields (*T.* 195). B.S. 1891, M.D.Durh., B.Hy. *Ed.* Newcastle-on-Tyne.

Kendall, N. F., Brookhurst, Chiddingfold, Surrey. M.R.C.S.Eng., L.R.C.P.Lond. 1892. *Ed.* St. Bart.'s. Late R.M.O. N.W. Lond. Hosp. [Edin. 1881.

Kendall, T. M., Hobart, Tasmania. L.R.C.P. & S.

Kendall, W. B., Orchard Cott., Llandogo, Monmouth. M.R.C.S.Eng. 1871, L.R.C.P.Edin. *Ed.* King's Coll., Lond., and Edinburgh. Late M.O.H. Kidsgrove U.D.C.

Kendall, W. B., 679, Euclid av., Toronto. L.R.C.P. & S.Edin., L.F.P.S.Glas. 1906.

Kenderdine, E. H., 19, Queen's rd., Coventry (*T.* 20 X). M.R.C.S.Eng., L.R.C.P.Lond. 1903. *Ed.* Birmingham. Late H.P. Gen. Hosp., Birmg.

Kendle, F. W., Crosby Lodge, S. Molton, Devon. M.R.C.S.Eng. 1884. *Ed.* King's Coll. Lond. Surg. Barum Branch N.S.P.C.C. *Pub.* Wood Carving. Harmsworth's Educator.

Kendrew, A. J., 33, Lissenden mans., Lissenden gdns., N.W. L.R.C.P.Lond., M.R.C.S.Eng. 1907. *Ed.* St. Bart.'s. Late H.P. Metropolitan Hosp. *Pub.* A Case of Pneumococcal Meningitis. Lancet, June 13, 1908.

Kendrick, G., Ivy ho., Bilston. M.R.C.S.Eng., L.R.C.P. Lond. 1892. *Ed.* Birmingham. M.O. 3rd dist. Wolverhampton Union.

Kendrick, H. H., St. Medards, Coventry. M.R.C.S. Eng., L.R.C.P.Lond. 1892.

Kenealy, Arabella, Watford, Herts. L.R.C.P. & L.M. Dub. 1888. *Ed.* London Sch. of Med. for Wom. *Pub.* Dr. Janet of Harley Street.

Kenion, T. L., Roselands, Egerton pk., Rock Ferry, Chesh. (*T.* 167). M.R.C.S.Eng., L.R.C.P.Lond. 1906. *Ed.* Liverpool and King's Coll. Hosp. Late H.S. David Lewis N. Hosp., L'pool.

Kenna, D. P., J.P., Baltinglass, Co. Wicklow. L.R.C.S.I. 1880, L. & L.M.R.C.P.I. *Ed.* Dublin. M.O.Workho. and Fever Hosps., Baltinglass; Coroner Co. Wicklow. *Pub.* Medical Formulæ. Hosp. Gaz., 1888–9.

Kenna, M. F., Blackrath, Ballytore, Co. Kildare. L.R.C.S.I. 1881, L.R.C.P.Edin. Coroner S. Kildare.

Kenna, P. J., 2, Lyons terr., Sydney, N.S.W. M.B., M.S.Edin. 1888.

Kennan, R. H., Sierra Leone, W. Africa. M.B. 1892, M.D., M.Ch.Dub., F.R.C.S.I., D.P.H., D.T.M., B.A. *Ed.* Dublin; Liverpool; Vienna. Snr. M.O. W.A. Med. Staff.

Kennard, A. D. E., 6, Woburn sq., W.C. (*T.* 324 City). M.R.C.S.Eng. 1902, F.R.C.S.Edin., L.R.C.P.Lond. *Ed.* Guy's. Late Snr. R.M.O. French Hosp. *Pub.* The Uses of Sodium Salicylate in the Treatment of Malarial Fever. B.M.J., 1903.

Kennard, C. P., Skeldon, Berbice, Brit. Guiana. M.S. 1886, M.D.Edin., M.R.C.S.Eng.

Kennard, D. F., 139, Hanbury st., N.E. L.R.C.P. & S.Edin., L.F.P.S.Glas. 1898. *Ed.* Edinburgh. Surg. City of Lond. & E. Loud. Disp.

Kennard, D. G., Faringdon, Berks. M.R.C.S.Eng., L.R.C.P.Lond. 1896. [Durh. 1898.

Kennard, H. P., St. Thomas' Hosp., S.E. M.B., B.S.

Kennaway, E. L., St. Helen's, Teignmouth, Devon. M.B., B.Ch.Oxfd. 1907. *Ed.* Oxford; Mddx. Hosp.

Kennedy, A., 5, Apsley villas, Manningham, Bradford (*T.* 369 Y Bradford). L.R.C.P. & S.Edin., L.F.P.S. Glas. 1897. *Ed.* Glasgow. Late H.S. Roy. Inf., Glas.

Kennedy, A., Lt. Col. R.A.M.C., Belgaum, India. L.R.C.S.I. 1881, L.K.Q.C.P.I.

Kennedy, A. D., 3, Stanley st., Glasgow, W. (*T.* 1985 P.O.). Ch.B. 1903, M.D.Glas. *Ed.* Glasgow. Anæst. Western Inf., Glas.

Kennedy, A. E., Plaistow, E. L.F.P.S.Glas., L.R.C.P. Edin., L.S.A.Lond. 1869.

Kennedy, A. E., 113, Balaam st., Plaistow, E. (*T.* 3313 East). M.R.C.S.Eng., L.R.C.P., L.S.A.Lond. 1893. *Ed.* London Hosp. Div. Surg. K Div.

Kennedy, A. F., Wankie, Rhodesia, S.A. M.B., B.Ch. R.U.I. 1900. *Ed.* Belfast. Late Capt. & M.O. S.A. Field Force.

Kennedy, A. J., The Knowle, Shepley, Huddersfield. L.S.A.Lond. 1898. *Ed.* Edinburgh. M.O.H. Thurstonland.

Kennedy, A. M., Kenmill, Hamilton Drive, Bothwell, N.B. M.B., B.S.Glas. 1908.

Kennedy, A. R., 20, Lodge rd., Southampton. L.S.A. 1885, M.D., C.M.Lond., B.A.

Kennedy, A. S., 45, Welbeck st., W. (*T.* 2243 Pad.). L.R.C.P. & S.Edin. 1877, L.M. *Ed.* Leeds. Late Phys. i/c St. Saviour's Hosp., N.W.

Kennedy, B. B., 4, N. Brunswick st., Dublin. L.R.C.S.I. 1885, L.A.H.Dub.

Kennedy, C., 5, Salisbury rd., Edinburgh. M.S. 1881, M.D.Edin.

Kennedy, C. M., 143, Albert Palace mans., Battersea. M.R.C.S.Eng., L.R.C.P.Lond. 1906. *Ed.* London Hosp. Clin. Asst. Med. O.P. Dept. Lond. Hosp.

Kennedy, D., M.B., 1871, M.S.Dub.

Kennedy, D., 9, Catherine st., Waterford (*T.* 39). L.R.C.S.I., L. & L.M.K.Q.C.P.I., L.A.H.Dub. 1884. Med. Supt. Off. of Health Waterford Co. Borough.

Kennedy, D., 20, Harcourt st., Dublin (*T.* 1708). L. 1896, F.R.C.S.I. *Ed.* Dublin. Surg. Jervis st. Hosp., Dub. *Pub.* Appendicitis.

Kennedy, D., Arderrow, Cork. L.R.C.S. & P.Edin. 1907. *Ed.* Cork.

Kennedy, D. G., 83, Jamaica rd., S.E. L.R.C.S.Edin. 1871, M.B.Glas.

Kennedy, D. S., 45, York pl., Perth (*T.* 13). C.M. 1873, M.D.Glas., D.P.H. *Ed.* Glasgow. M.O. Poorho., Perth.

Kennedy, E., 158, Gibbett st., Halifax, Yorks (*T.* 837). L.R.C.P. & S.I., L.M. 1889. *Ed.* Dublin.

Kennedy, E., 4, Leeson Pk. av., Dublin. L. & L.M. R.C.P. & S.I. 1898.

Kennedy, F. O'B., Bloomfield, Merrion, Co. Dublin. Lic.Med., L.Ch., L.A.O.Dub. 1908, L.M. *Ed.* Dublin. Extern. Asst. Coombe Hosp., Dub.

Kennedy, F. W., 3, Pery sq., Limerick (*T.* 143). B.S. 1891, M.D.Dub. *Ed.* Dublin. Vis. Surg. Co. Limerick Inf.

Kennedy, G. E., Fleet Surg. R.N. (retd.). L.R.C.S.I., L. & L.M.K.Q.C.P.I. 1884. [1876.

Kennedy, H., 8, Gt. Denmark st., Dublin. L.R.C.S.I.

Kennedy, H. T. J., Dist. Lunatic Asyl., Enniscorthy, Co. Wexford. L.R.C.P. & S.I., L.M. 1895. *Ed.* Dublin. Asst. M.O. Dist. Asyl., Enniscorthy.

Kennedy, J., Tonnagh, Derrygonnelly, Enniskillen, Co. Fermanagh. L.A.H.Dub. 1864, L.R.C.S.I. *Ed.* Dublin. M.O. Churchhill Disp.

Kennedy, J., Athlone, Zeehan, Tasmania. M.D., M.S. Q.U.I. 1881.

Kennedy, J., 48, W. Princes st., Glasgow. L.R.C.P. & S.Edin., L.F.P.S.Glas. 1887.

Kennedy, J., 2, Grosvenor terr., Camberwell rd., S.E. M.R.C.S.Eng., L.R.C.P.Lond. 1893. *Ed.* London Hosp.

Kennedy, J., 214, Grosvenor st., Belfast. L.R.C.P. & S. Edin., L.F.P.S.Glas. 1896.

Kennedy, J., Kenmill, Hamilton Drive, Bothwell. M.B., B.S.Glas. 1902.

Kennedy, J. A., Portstewart, Co. Londonderry (*T.* 8). M.B., B.Ch., B.A.O. 1899, M.D.Dub., L.M., B.A. *Ed.* Dublin. Disp. M.O. & M.O.H. Portstewart Disp. Coleraine Union.

Kennedy, J. A., Lyndhurst, Bearsden, Dumbartonsh., N.B. (*T.* 4 Nat.). C.M. 1886, M.D.Glas., D.P.H., M.A. *Ed.* Glasgow. M.O. Duntocher Joint Hosp.

Kennedy, J. B., Stratford Hall, Romford rd., Stratford, E. M.R.C.S.Eng. 1860, L.S.A.Lond. (Retired.)

Kennedy, J. B. M., 13, Gosta green, Birmingham (*T.* 2999). M.R.C.S.Eng., L.R.C.P.Lond. 1893. *Ed.* King's Coll., Lond. Late Asst. M.O. Coton Hill Asyl., Stafford.

Kennedy, J. C., Capt. R.A.M.C., Colchester. M.B., B.S.Edin. 1900.

Kennedy, J. F., Planetree bldgs., Planetree rd., Bradford, Yorks. L.R.C.P. & S.I. 1886, L.M. *Ed.* Dublin.

Kennedy, J. M. P., Elmfield, Tullamore. L.R.C.S.I., L. & L.M.K.Q.C.P.I. 1883. *Ed.* Dublin. Med. Ref. King's County Workman's Compensation Act.

Kennedy, J. P., Levin, N.Z. M.B., Ch.B.Edin. 1901. *Ed.* Edinburgh. [Ahcrd. 1893.

Kennedy, J. R., Dunbeath, Caithness. M.B., M.S.

Kennedy, J. W., Gordon, Ocean st., Woolahra, Sydney, N.S.W. (*T.* 437 Edgercliffe). L. 1870, F.R.C.S.I., M.R.C.P.I. *Ed.* Dublin. Late Surg. Hay Hosp.

Kennedy, K. W. S. (Clerk), Ranchi, Bengal. M.B., B.Ch., B.A.O.Dub. 1891. *Ed.* Dublin. Late Dub. Univ. Mission, Hazarihagh.

Kennedy, M. J. C., Ahbeyview, Morehampton rd., Donnyhrook, Dublin. L. & L.M.R.C.P. & S.I. 1906.

Kennedy, N., Burhage ho., Chapel-en-le-Frith, via Stockport (*T.* 25). M.B., Ch.B.Aherd. 1904, M.A. *Ed.* Aherdeen. Med. Supt. High Peak Hosp.

Kennedy, P., Albury, N.S.W. L.R.C.S.I. 1873, L. & L.M.K.Q.C.P.I.

Kennedy, P. G. J., Lond. & Co. Asyl., Banstead, Surrey (*T.* 74 Sutton). L.R.C.P. & S.Edin., L.F.P.S.Glas. 1894, M.D.Brux. Asst. M.O.

Kennedy, R., 298, Bath st., Glasgow (*T.* 501 Charing Cross). M.C. 1890, M.D.Glas., D.Sc., M.A. *Ed.* Glasgow and Berlin. Lect. on Applied Anat. Glas. Univ. *Pub.* Restoration of Co-ordinated Movements after Nerve Crossing with Interchange of Function of the Cerebral Cortical Centres. Phil. Trans., 1901.

Kennedy, R., Surg. R.N., H M.S. Spartiate, Portsmouth. M.B., B.S.R.U.I. 1901.

Kennedy, R. C. H., Brentwood, John st., Ryde, I.W. M.B., B.Ch., B.A.O.Duh. 1899, L.M., B.A. *Ed.* Dublin. Late Res. Phys. & Surg. Roy. I. of W. Co. Hosp., Ryde.

Kennedy, R. D., 45, York pl., Perth, Scotland (*T.* 13). M.B., Ch.B.Glas. 1905. *Ed.* Glasgow and Dundee. Late Jnr. M.O. Dub. Med. Mission.

Kennedy, R. F., Nat. Hosp. for Paralysed and Epileptic, Queen sq., W.C. M.B., B.Ch., B.A.O.R.U.I. 1906. *Ed.* Belfast. R.M.O. Nat. Hosp., Queen sq.

Kennedy, R. P., Culzean ho., Blairhill, Coathridge, N.B. (*T.* 199). M.R.C.S.Eng., L.R.C.P.Lond. 1901. *Ed.* Glasgow and St. Bart.'s. Med. Ref. Refuge Assur.Co.

Kennedy, R. S., I.M.S., 8th Rajputs, Dilkusha, Lucknow, India. M.B., B.Ch.R.U.I. 1905. *Ed.* Cork.

Kennedy, S., 96, Addison rd., W. L.R.C.S. & P.Edin. 1877.

Kennedy, T., Church st., Ballymena. M.B., B.Ch., B.A.O.R.U.I. 1901. *Ed.* Belfast. Late Snr. H.S. Miller Hosp., Greenwich.

Kennedy, T. J., Toomavara, Nenagh, Co. Tipperary. L.R.C.P. & S.Edin., L.F.P.S.Glas. 1895. *Ed.* Edinburgh. M.O. Toomavara Disp. dist. Nenagh Union.

Kennedy, W., Tain, Ross-sh. M.B. 1860, M.D.Aherd. L.R.C.S.Edin.

Kennedy, W. A., 833, Hay st. W., Perth, W. Australia. M.R.C.S.Eng. 1874, L.R.C.P.Lond.

Kennedy, W. P., 3, Gay st., Bath (*T.* 197). B.Ch. 1889, M.D., B.A.O.Dub., B.A *Ed.* Dublin. Late R.M.O. City Hosp., L'pool. *Pub.* Addison's Disease.

Kennedy, W. W., 36, Chowringhee, Calcutta. M.B. 1891, M.D., L.R.C.P.Lond., M.R.C.S.Eng., D.P.H., M.A. *Ed.* St. Bart.'s and Glasgow. Late Exam. Hygiene, Calcutta Univ.

Kennington, E., M.R.C.S.Eng., L.R.C.P.Lond. 1894.

Kennish, J., 73, Clapham Park rd., S.W. (*T.* 106 Brixton). L.R.C.P. & S.Edin., L.F.P.S.Glas. 1897. *Ed.* Edinburgh.

Kennish, T. L., The Cottage, Winslow, Bucks (*T.* 9). C.M. 1888, M.D.Edin. *Ed.* Edinburgh and London. *Pub.* Case of Tuhal Pregnancy (7 months) Laparotomy—Recovery. Lancet, 1902 (jointly).

Kenny, C. A., Ballymahon, Co. Longford. L.R.C.P. & S.I. 1898, L.M. *Ed.* Belfast and Dublin. M.O. Ballymahon Union Hosp.

Kenny, D., St. George's terr., Perth, W. Australia. L.R.C.S.I. 1883, L. & L.M.K.Q.C.P.I.

Kenny, E. B., Surg. R.N., H.M.S. Indus, Portsmouth. M.B., B.Ch., B.A.O.R.U.I. 1903, L.M. *Ed.* Dublin.

Kenny, E. H., Alhany ho., Pendleton, Manchester (*T.* 704 Pendleton). L.R.C.P. & S.Edin., L.F.P.S.Glas. 1901. *Ed.* Manchester; Edinburgh. Surg. Independent Order of Oddfellows.

Kenny, F. H., The Hospital, Gympie, Queensland. L.S.A.Lond. 1881, M.R.C.S.Eng. *Ed.* London Hosp. Med. Supt. Hosp., Gympie.

Kenny, G. G., M.B., M.S.Glas. 1883.

Kenny, J. B., J.P., Portaliffe, Killeshandra, Co. Cavan. L.R.C.S.I., L.K.Q.C.P.I. 1868, M.R.C.P.I., L.M. *Ed.* Cork and Dublin. M.O.H. Killeshandra Disp. dist. Cavan Union. *Pub.* On Internal Administration of Carholic Acid in Smallpox and the Preventive Influence of Revaccination. Med. Press.

Kenny, J. D., Treeton, nr. Rotherham, Yorks (*T.* 19 Woodhouse). M.D., M.Ch.R.U.I. 1884. *Ed.* Galway. Surg. Treeton Colliery.

Kenny, J. M. S., Fernmount, Granard, Co. Longford. M.B., B.S.R.U.I. 1889, D.P.H.

Kenny, M. E. C., 10, Johns Mall, Birr, King's Co., Ireland. M.B., B.Ch., B.A.O.Dub. 1889, B.A. *Ed.* Dublin. Late M.O. Carrick-on-Suir Workho. Hosp.

Kenny, M. J., Bridge ho., Tallow, S.O., Co. Waterford. L.R.C.S.I. 1879, L.R.C.P.Edin., L.A.H.Duh., L.M. *Ed.* Dublin. M.O. Tallow Disp. dist. Lismore Union. *Pub.* Treatment of Vomiting of Pregnancy by Blistering over the Pneumogastric Nerves. Hosp. Gaz., 1892.

Kenny, R. J. D., 30, Rutland sq. W., Dublin. L. 1873, F.R.C.S.I., L.A.H.Dub.

Kenny, W., L.A.H.Duh. 1880, L.R.C.S.I., L.K.Q.C.P.I., L.M. *Ed.* Duhlin. Surg. Supt. Indian Emigration Med. Scrv.

Kenny, W. W., Col. R.A.M.C., Pretoria, Transvaal. L. 1875, F.R.C.S.I., M.B.Duh.

Kenrick, J. H., Keyham ho., Devonport. L.F.P.S. Glas. 1886, L.M. *Ed.* Liverpool; Glasgow. Late H.S. Chelsea and Brompton Disp. *Pub.* Disease Germs and rational Principles of Medicine.

Kenrick, W. H., Capt. I.M.S. M.R.C.S.Eng., L.R.C.P. Lond. 1895.

Kensington, Eleanor G., 29, Medina villas, Hove. M.B., B.S.Lond. 1904. *Ed.* London Sch. of Med. for Wom. Late H.S. Roy. Free Hosp.

Kent, C. A., Swiss cottage, Dover. M.R.C.S.Eng., L.R.C.P., B S.Lond. 1889.

Kent, H. B., c/o Vernon Ory, 9, Queenswood, Forest hill, S.E. M.R.C.S.Eng., L.R.C.P.Lond. 1908.

Kent, P. W., Springhank, Barry, Glam (*T.* 0334 Nat.). M.R.C.S.Eng., L.R.C.P.Lond. 1895, D.P.H. *Ed.* St. Thomas' and King's Coll., Lond. Late Res. H.S. St. Thomas' Hosp.

Kent, S., Dorset cottage, Hastings rd., Bexhill (*T.* 5). M.B., B.C.Camb., M.R.C.S.Eng., L.R.C.P.Lond. 1892. *Ed.* St. Bart.'s. M.O. Metropolitan Conv. Inst.

Kenwood, H. R., Wadhurst, Bethune rd., Stoke Newington, N. (*T.* 242 Dalston). M.B., C.M.Edin. 1887, L.R.C.P.Lond., D.P.H. *Ed.* Edinburgh; London Hosp.; Univ. Coll., Lond.; Paris. Prof. of Hygiene and Puh. Health, Univ. Coll., Lond. *Pub.* Puhlic Health Lahoratory Work.

Kenworthy, A. B., Ivydene, 26, Bold st., Southport (*T.* 0438). M.B., M.S.Edin. 1891. *Ed.* Edinburgh and Middlesex Hosp. Cons. Phys. Kenworthy's Hydropathic Estab.

Kenyon, G. A., Chester (*T.* 371). M.R.C.S.Eng., L.R.C.P. 1866, M.B.Lond. *Ed.* St. George's. M.O.H. West Cheshire Combination of Sanitary Authorities.

Kenyon, G. H., Faygate, nr. Horsham, Sussex. C.M. 1884, M.D.Edin. *Ed.* Edinburgh.

Kenyon, J. E., Heath lodge, Belmont rd., Twickenham, Mddx. L.R.C.P.Lond., M.R.C.S.Eng. 1868. *Ed.* St. George's. (Retired.)

Kenyon, R., 796, Springburn rd., Glasgow (*T.* 195 Nat.). M.B., C.M.Edin. 1893. *Ed.* Edinburgh. Late Surg. S.S. Burma.

Keogh, Surg. Gen. Sir A., K.C.B. (King's Hon. Phys.), War Office, S.W. M.D., M.Ch., M.A.O.R.U.I. 1878, F.R.C.S.I., F.R.C.S.Edin., LL.D. *Ed.* Galway and Guy's. Director Gen. A.M.S.

Keogh, F. E. H., 38, St. Mark's rd., N. Kensington, W. L.S.A. 1895, L.R.C.P.Lond., M.R.C.S.Eng. *Ed.* St. Mary's. P.V. North dist. Kensington.

Keogh, J., Killaloe, Co. Clare. L.R.C.S.I. 1863, L.R.C.P.Edin.

Keogh, J. A., Fleet Surg. R.N., H.M.S. Spartiate, Portsmouth. M.B., M.S., M.A.O.R.U.I. 1886.

Keogh, J. B., Bannow, Co. Wexford. M.B., B.Ch., B.A.O.R.U.I. 1898. *Ed.* Dublin. M.O. Bannow.

Keogh, S., Dundrum villa, Dundrum, Co. Tipperary. L.R.C.S.I., L.A.H.Dub. 1891, L.M. *Ed.* Dublin; Cork. M.O. & M.O.H. Kilpatrick Disp. dist. Cashel Union.

Keogh, T., Emly, Co. Tipperary. L.R.C.P. & S.I. 1903. *Ed.* Dublin. M.O. & M.O.H. Emly Disp., Co. Tipperary.

Keown, D. B., 44, Windsor rd., Ealing, W. M.R.C.S. Eng., L.R.C.P.Lond. 1896.

Keown, R. L., Dublin st., Monaghan. M.B., B.S.R.U.I. 1905.

Keppel-Compton, J. H., 8, Cranbury terr., Southampton. M.R.C.S.Eng., L.R.C.P.Lond. 1893. *Ed.* Guy's. P.V. No. 2 Dist.

Ker, Alice J. S., Skene ho., James st., Birkenhead (*T.* 730). L. & L.M.K.Q.C.P.I. 1879, M.D.Berne, L.R.C.P. & S.Edin., L.F.P.S.Glas. *Ed.* Edinburgh; London Sch. of Med. for Wom. Hon. M.O. Birkenhead Rescue Home. *Pub.* Motherhood: a book for every woman.

Ker, C. B., City Hosp., Comiston rd., Edinburgh (*T.* 772). C.M. 1890, M.D., F.R.C.P.Edin. *Ed.* Edinburgh. Lect. on Infectious Fevers Edin. Univ.

Ker, H. R., 2, Balham hill, S.W. (*T.* 1084 Battersea). M.R.C.S.Eng. 1871, L.R.C.P.Edin., F.R.C.S.Edin. *Ed.* Guy's. Med. Ref. Mutual Insur. Coy., N.Y. *Pub.* Death under Chloroform. Lancet, 1875.

Ker, J. E., Kingston, Jamaica. M.R.C.S.Eng. 1887, L.R.C.P.Lond.

Ker, M. A., Major I.M.S., Bengal, India. M.B., M.S. Edin. 1884.

Ker, T. C., 4, Endsleigh gdns., N.W. M.B., B.S. Melbourne 1904.

Ker, W. P., The Beeches, Walsham-le-Willows, nr. Bury St. Edmunds. M.R.C.S.Eng., L.R.C.P.Lond. 1902. *Ed.* Guy's.

Kerans, G. C. L., Capt. I.M.S., Multan, India. L. & L.M.R.C.P. & S.I. 1899.

Kerans, R., Banagher, King's Co. L.R.C.S.I. 1863, L.R.C.P.I., L.M. *Ed.* Dublin. M.O. Banagher Disp.

Kerans, T. G., Verdahla, Queen's rd., Cheltenham. L. 1869, M.R.C.P.I., L.R.C.S.I., L.M. *Ed.* Dublin. Late M.O. Clonbrock and Ahascragh Disp. Dists.

Kerans, W. R., A.M.S. L.R.C.S.I. 1858, L. & L.M. K.Q.C.P.I.

Kerbey, F. W., 4, Bloomfield rd., Burdett rd., E. L.S.A.Lond. 1893.

Kerbey, W. H., Charmouth, Dorset. M.R.C.S.Eng. 1859, L.S.A.Lond. *Ed.* London Hosp. Dist. M.O. No. 5 and Charmouth dists. Bridport Union.

Kerby, R. J., Speenhamland, Newbury, Berks. M.R.C.S. Eng. 1884, M.D.Brux., L.R.C.P.Lond. *Ed.* Guy's. Hon. Surg. Newbury Dist Hosp.

Kerfoot, S. J., 109, East st., Bedminster, Bristol (*T.* 3229). M.R.C.S.Eng., L.R.C.P.Lond. 1900. *Ed.* London Hosp.

Kerin, M. W., Lt. Col. R.A.M.C., Peshawar, India. L.R.C.S.I. 1879, L.A.H.Dub.

Kerley, P., Brideswell ho., Athlone. M.B., B.Ch., B.A.O.R.U.I. 1901. *Ed.* Dublin. M.O. Bridcswell dist. Athlone Union.

Kerlin, J. P., Garvagh, Co. Derry. M.B., B.Ch., B.A.O. R.U.I. 1907, L.M. *Ed.* Dublin. Late Snr. H.P. Mater Miscricordiæ Hosp., Dub.

Kernahan, J. A. A., 8, Newton rd., Bayswater, W. M.R.C.S.Eng., L.R.C.P.Lond. 1908.

Kernohan, D., 71, Magdalen rd., Wandsworth Common, S.W. (*T.* 322 Wimbledon P.O.). B.Ch., B.A.O. 1899, M.D.R.U.I. *Ed.* Cork; Belfast; Dublin. Late Civil Surg. S.A.

Kerr, A., Sharon st., Dalry, Ayrsh. M.B., B.S.Glas. 1899.

Kerr, A. E., Claremont, Beckenham. M.R.C.S.Eng., L.R.C.P.Lond. 1904

Kerr, A. F G., Chiengmai, Siam. M.B., B.S.Duh. 1901.

Kerr, A. L., Granville, N.S.W. M.S. 1888, M.D., F.R.C.S.Edin., M.R.C.S.Eng.

Kerr, A. M., Havod-Awen, Llandrindod Wells (*T.* 4 P.O.). M.B., Ch.B.Glas. 1902. *Ed.* Glasgow. M.O. Llandrindod Wells Hosp.

Kerr, A. W., Crawcrook, Ryton-on-Tyne. L.S.A.Lond. 1884. *Ed.* Belfast.

Kerr, C., 163, Princes st., Dundee *T.* 1187 Nat.). M.B., C.M.Edin. 1893. *Ed.* Edinburgh. Asst. Phys. Dundee Roy. Inf.

Kerr, C. L., 19, Queen sq., Glasgow. M.B., Ch.B.Glas. 1907. *Ed.* Glasgow.

Kerr, D., Rhindmuir ho., Baillieston, Lanarksh. L.R.C.P. & S.Edin., L.F.P.S.Glas. 1889, M.B. M.S. Glas.

Kerr, D., Forbes, N.S.W. M.B., M.S.Glas. 1895.

Kerr, D. O., 1, Camberwell New rd., S.E. (*T.* 2634 Hop.). M.B., C.M.Edin. 1884, D.P.H. *Ed.* Edinburgh. Surg. Capt. 21st Battn. Coy. of Lond.

Kerr, E. W., 5, South terr., Dorchester, Dorset. M.Ch. 1872, M.D.Dub., L.M. *Ed.* Dublin. P.V. Dorchester. *Pub.* Nitrite of Amyl in Post Partum Hæmorrhage. B.M.J., 1879.

Kerr, F. F., Belmont, Bury New rd., Hr. Broughton, Manchester (*T.* 40 Broughton). C.M. 1898, M.D. Edin. *Ed.* Edinburgh.

Kerr, F. K., 168, Newhaven rd., Leith (*T.* 651). M.B., Ch.B.Edin. 1900. *Ed.* Edinburgh. Med. Electrician Leith Hosp. [1882.

Kerr, G., 6, St. Colme st., Edinburgh. M.B., M.S.Edin.

Kerr, G. D., 74, Montpelier rd., Brighton. M.R.C.S. Eng., L.R.C.P.Lond. 1889.

Kerr, G. L., Periavurrai Estate, Munnar P.O., via Ammayanayakanur, S. India. M.B., C.M.Glas. 1893. *Ed.* Glasgow. M.O. Kanan Devan Hills Produce Co., Ltd.

Kerr, G. W E., 19, High st., Inverness. M.B., M.S. Aberd. 1887, D.P.H.

Kerr, H., M.B., Ch.B.Edin. 1902, D.P.H. *Ed.* Edinburgh. Asst. M.O.H. Co. Boro' of Bury.

Kerr, H., Bucks Co. Lunatic Asyl., Stone, Aylesbury. C.M. 1892, M.D.Glas. *Ed.* Glasgow. Med. Supt. Bucks Co. Asyl. *Pub.* Recurrent Insanity.

Kerr, Isabel, Wesleyan Mission Hosp., Nizamahad, Deccan, India. M.B., Ch.B.Aberd. 1903. *Ed.* Aberdeen.

Kerr, J., Stoneleigh Court, Washington, D.C., U.S.A. (*T.* 1114 Main). M.D., M.Ch.Q.U.I. 1870. *Ed.* Dublin. Surg. Providence Hosp. *Pub.* Intraperitoneal Rupture of Bladders. Annals of Surg., Dec., 1893.

Kerr, J., Wollongong, N.S.W. M.B., C.M.Glas. 1883. *Ed.* Glasgow. Hon. Surg. Wollongong Dist. Hosp.

Kerr, J., Roseville, Brandon st., Hamilton (*T.* 150). L.R.C.P. & S.Edin., L.F.P.S.Glas. 1890. *Ed.* Glasgow.

Kerr, J., Talhot ho., Hyde, Chesh. (*T.* 42). M.B., Ch.B. Glas. 1904. *Ed.* Glasgow. Late Asst. H.S. & Anæst. Leicester Inf.

Kerr, J., Orbost, Gippsland E., Victoria, Australia. M.B., C.M.Edin. 1884. *Ed.* Edinburgh. M.O.H. Shire of Orbost.

Kerr, J., L.C.C. Education Office, Victoria Embankment, W.C. (*T.* 2535 Gerr.). B.C. 1887, M.D.Camb., D.P.H., M.A. *Ed.* St. Bart.'s; Cambridge. M.O. (Education) L.C.C. *Pub.* Annual Reports of M.O., L.S.B. and L.C.C.

Kerr, J., 12, Oshorne pl., Aherdeen. M.B., Ch.B. Aberd. 1901. *Ed.* Aberdeen.

Kerr, J. B., 9, St. Maries gate, Manchester rd., Bury, Lancs. M.B., C.M.Aherd. 1883. *Ed.* Aberdeen. Hon. Surg. Bury Inf.

Kerr, J. E., Johanneshurg, S.A. L.R.C.P. & S.Edin., L.F.P.S.Glas. 1899.

Kerr, J. J., Meadow bank, Sligo. L.R.C.S. & P.I. 1882, L.M. *Ed.* Dublin.

Kerr, J. K., Glenaltans, Knock, Belfast. M.D., M.Ch. Q.U.I. 1871, M.A.O. *Ed.* Belfast; St. Thomas'. *Pub.* Notes on recent Epidemics in Coagh Disp. dist. Dub. Med. Jour.

Kerr, J. L., Biddenden hall, Biddenden, Kent. C.M. 1880, M.D.Aberd., F.R.S.E. *Ed.* Aberdeen. Late Exam. in Chemistry and Med. Jurisprudence Aberd. Univ. Capt. R.A.M.C. (T.F.).

Kerr, J. M. M., 7, Claremont gdns., Glasgow (*T.* 55 Charing Cross). M.B., C.M. 1890, F.F.P.S.Glas. *Ed.* Glasgow; Dublin; Berlin. Gynæcologist Western Inf., Glas. *Pub.* Operative Midwifery.

Kerr, J. R., 16, Albert rd. E., Crosshill, Glasgow. M.B., Ch.B.Edin. 1905. *Ed.* Edinburgh. Late H.S. Ophth. Inst. Roy. Inf., Glas.

Kerr, J. R., Ailsa, Prescot rd., St. Helens, Lancs. M.B., Ch.B.Glas. 1904. *Ed.* Glasgow.

Kerr, J. W., 107, Greenhead st., Glasgow (*T.* 217 Y 7 Bridgeton). M.B., Ch.B.Edin. 1899, D.S.M. *Ed.* Edinburgh, Lond. Sch. of Tropical Med., and Glasgow. Late Surg. i/e Cape Coast Castle Govt. Hosp. *Pub.* Deep Cervical Tumour: Enucleation; Recovery. Jour. Trop. Med., 1904. [1897.

Kerr, N. T., Hartwood, Lanarksh. M.B., C.M.Edin.

Kerr, P. M., 20, Castle st., Dumfries (*T.* 19 X 1). M.B., C.M.Edin. 1887. *Ed.* Edinburgh. Surg. Dumfries and Galloway Roy. Inf.

Kerr, R., Rabat, Morocco, N. Africa. L.R.C.P.Edin., L.F.P.S.Glas. 1885.

Kerr, R. E., Jeppestown, Johannesburg, S.A. M.B., C.M.Aberd. 1892, M.A. *Ed.* Aberdeen.

Kerr, T. B., Auburn, Melbourne. B.S. 1896, M.D.Dub.

Kerr, T. S., M.B., M.S.Edin. 1880, B.Sc.

Kerr, W., Armagh, Ireland. M.B., M.Ch.R.U.I. 1888. *Ed.* Dublin.

Kerr, W. B., Helensburgh, N.S.W. M.B., Ch.B.Glas. 1900. *Ed.* Glasgow. Late Hon. M.O. Albert Mem. Hosp., Wollongong, N.S.W.

Kerr, W. J., Vicar's drive, Rochdale (*T.* 189). M.R.C.S. Eng., L.R.C.P.Lond. 1890, M.D.Viet. *Ed.* Manchester. Surg. Rochdale Inf. *Pub.* Effects of Alcohol upon the Liver.

Kerr, W. J., 2A, Camden rd., Regent's pk., N.W. M.B., M.S.Glas. 1895.

Kerr, W. S., 281, Glossop rd., Sheffield (*T.* 3885). M.B., C.M. 1890, F.R.C.S.Edin. *Ed.* Edinburgh. Hon. Surg. Ear and Throat Dept. Roy. Inf., Sheffield. *Pub.* Cure of Ilio-Inguinal Aneurism by Compression of Abdominal Aorta. [M.S.Edin. 1881.

Kerr, W. W., 1,200, Van Ness av., San Francisco. M.B.,

Kerrawalla, M. P., 22, Oxford st., W. (*T.* 2393 Ger.). Lic.Med. & Surg. Bombay 1904, M.D.Brux., L.R.C.P. & S.Edin., L.F.P.S.Glas., L.M. *Ed.* Bombay. Late R.M.O. Brighton and Hove Lying-in Inst. and Hosp. for Wom. *Pub.* Feeding Infants on Sterilised Whole Milk. Med. Press, Oct., 1907.

Kerrigan, H. W., Loop, Moneymore, Co. Derry. L.R.C.S. & P.Edin., L.F.P.S.Glas. 1908. *Ed.* Edinburgh.

Kerrigan O. P., Ardnagrena, Castletown Geoghegan, Westmeath. L.R.C.P. & S.Edin., L.A.H.Dub. 1880. *Ed.* Dublin. M.O. & M.O.H. Castletown G. Disp., Mullingar Union.

Kershaw, A., Eastfield, Farnworth, nr. Bolton (*T.* 36 Farnworth). M.R.C.S.Eng. 1873, M.D.St.And., L.R.C.P.I., L.M. *Ed.* Manchester. M.O.H. Farnworth.

Kershaw, E., 220, Manchester st., Oldham (*T.* 640). L.R.C.P. & S.Edin. 1884. *Ed.* Manchester; Edinburgh; London.

Kershaw, H., Radcliffe ho., Pudsey (*T.* 97 Stanningley). M.R.C S.Eng. 1881, L.R.C.P.Edin., L.M. *Ed.* Leeds; Dublin. M.O. & P.V. No 3 dist. N Brierley Union.

Kershaw, H. W., Dinsdale Park, nr. Darlington (*T.* 14 Nat.). M.R.C.S.Eng., L.R.C.P.Lond. 1890. *Ed.* St. Mary's. Res. Phys. & proprietor Dinsdale Park.

Kershaw, J., 46, North Drive, St. Annes-on-Sea. L.R.C.P. 1867, F.R.C.S.Edin., L.F.P.S.Glas., L.S.A. Lond. *Ed.* Manchester. Late M.O.H. Royton.

Kershaw, J., 123, Grosvenor st., Chorlton-on-Medlock, Manchester. M.R.C.S.Eng. 1857 L.S.A.Lond. *Ed.* Manchester.

Kershaw, J. G., 96, Waterloo st., Oldham (*T.* 17 Y). M.B., C.M.Edin. 1890. *Ed.* Edinburgh. Med. Ref. Employers Insur. Co.

Kershaw, W. E. E., Trefrie, Aberdovey, N.W. L.F.P.S. Glas. 1863. F.R.C.S.Edin.

Kerslake, Maude E., 1, Pelaw Leazes, Durham. L.M. S.S.A.Lond. 1901. *Ed.* London School of Med. for Wom. Late Asst. H.S. North Riding Inf.

Kerswill, H., St. Germans, Sandwich, Kent. M.R.C.S. Eng., L.R.C.P.Lond. 1894. *Ed.* St. Bart.'s. M.O. Post Office.

Kerswill, J. B., 36, Norbury gdns., Norbury, S.W. M.R.C.S.Eng. 1865, M.R.C.P.Edin. *Ed.* King's Coll., Lond. Late. M.O.H. R.D.C. St. Germans, Cornwall. *Pub.* Blindness in connection with Pregnancy. Lancet, 1880. Retired.)

Kerwin, P. J., 12, Leitrim st., Cork. L.R.C.P. & S. Edin., L.F.P.S.Glas. 1901.

Keser, J. S., Villa Colatel, Lausanne, Switzerland. M.D.Bâle 1880, F.R.C.S.Eng.

Kesson, J. E., 37, Stanley st., Aberdeen. M.B., Ch.B. Aberd. 1907. *Ed.* Aberdeen. Jnr. Asst. in Physiol., Aberdeen Univ.

Kesteven, L., Sydney, N.S.W. M.R.C.S.Eng. 1873.

Kesteven, W. H., 26, Schubert rd., Putney, S.W. M.R.C.S Eng., L.S.A.Lond. 1869. *Ed.* St. Bart.'s. *Pub.* Work and Worry.

Ketchen, A. D., 82, Orange st., Cape Town, S.A. (*T.* 478 Cent.). M.B., L.R.C.P.Lond., M.R.C.S.Eng. 1896. *Ed.* Univ. Coll., Lond.; Glasgow. Hon. Vis. Phys. New Somerset Hosp., Cape Town. *Pub.* Notes on a case of Blackwater Fever or Quinine Hæmoglobinuria. B.M.J., 1906.

Kettle, E. H., 36, Addison gdns., Kensington, W. M.B., B.S.Lond. 1907.

Kettlewell, G. D., Capstone lodge, Ilfracombe. M.R.C.S. Eng., L.R.C.P.Lond. 1895. *Ed.* London Hosp. Hon. M.O. Tyrell Cott. Hosp.

Keun, A. H., Province Wellesley S., Straits Settlements. M.B., B.S.Edin. 1898.

Kevern, G. T., Rowhedge, nr. Colchester. M.R.C.S. Eng., L.R.C.P.Lond. 1893. *Ed.* Bristol and Guy's.

Kevin, C., 144, Donegall Pass, Belfast (*T.* 2535). M.D., M.Ch.Q.U.I. 1878, L.M. *Ed.* Belfast. Late Jnr. H.S. Belfast Roy. Hosp. *Pub.* Dyspepsia: its Cause and Treatment. Dub. Jour. Med. Sci., June, 1889.

Kevin, R. G., Purdysburn Fever Hosp., nr. Belfast. M.B., B.Ch., B.A.O.R.U.I. 1908. *Ed.* Belfast. Res. Phys. Purdysburn Fever Hosp.

Kewley, A. G., 268, Burton rd., Derby. L.R.C.P. & S. Edin., L.F.P.S.Glas. 1895, B.A. *Ed.* Liverpool. Late H.S. Roy. Southern Hosp., L'pool.

Key, A., 145, High st., Montrose. L.R.C.S., M.D.Edin. 1856. [M.D.St.And.

Key, Jas., Colesberg, Cape of Good Hope. M.S. 1876,

Key, J. M., Fauresmith, Orange River Colony, S.A. M.B., M.S.Aberd. 1890.

Key, M. A., Valetta, Clarendon rd., Southsea (*T.* 852 Portsmouth Corp.). M.B., B.C.Camb. 1895. *Ed.* Guy's. Late Obst. H.P. Guy's Hosp.

Keyes, F. J., Nathalia, Victoria, Australia. M.D., M.Ch.R.U.I. 1885. [*Ed.* Univ. Coll., Lond.

Keys, E., Uitenhage, Cape Colony. M.R.C.S.Eng. 1881.

Keys, J., Whitehall ho., S. Circular rd., Portobello, Dublin (*T.* 2915). L.R.C.S.I. 1883, L.K.Q.C.P.I., L.M. *Ed.* Dublin. Surg. Odd Fellows Soc.

Keys, J., 6, Grafton pl., Glasgow. M.B., B.S.Glas. 1906.

Keys, R. A., L.R.C.P. 1871, F.R.C.S.Edin.

Keys, W. D. A., c/o Messrs. Grindlay, Groom & Co., Bombay. M.D., B.S.Dub. 1898.

Keyser, C. R., 46, Queen Anne st., W. (*T.* 4940 Pad.). M. 1896, F.R.C.S.Eng., L.R.C.P.Lond. *Ed.* St. George's. Snr. Asst. Surg. Cancer Hosp., Lond. *Pub.* 12 Cases of Epithelioma of the Tongue in Women. Lancet, vol. II, 1904.

Keyt, F., Port Surgeon's Office, Colombo, Ceylon. Lic.Med. & Surg. Ceylon 1899, L.R.C.P. & S.Edin., L.F.P.S.Glas. *Ed.* Aberdeen. Ceylon Med. Service.

Keyt, F. T. R., Hong Kong Club, Hong Kong, China. C.M. 1888, M.D.Aberd., D.P.H. *Ed.* Aberdeen. Asst. Col. Surg. & Dist. Magistrate, Br. Honduras.

Keyworth, G. H., Wem, Salop. M.R.C.S.Eng., L.S.A. 1873, M.B.Lond.

Keyworth, W. D., Hampstead General Hosp., Haverstock Hill, N.W. B.C.Camb. 1906. *Ed.* Charing Cross Hosp. H.S. Charing Cross Hosp.

Khambata, J. S., L.R.C.S.Edin., L.S.A.Lond. 1877.

Khambata, R. B., The College, St. Bartholomew's Hosp. E.C. M.R.C.S.Eng., L.R.C.P.Lond. 1908. *Ed.* St. Bart.'s. Clin. Asst. Roy. Lond. Ophth. Hosp.

Khambata, S. M., c/o Thomas Cook & Son, Ludgate Circus, E.C. M.R.C.S.Eng., L.R.C.P.Lond. 1907.

Khan, A. H., Rampur State, U.P., India. L.R.C.P. & S. Edin, L.F.P.S.Glas. 1904.

Khan, A. S., Guy's Hospital, S.E. Lic.Med.Surg. Calcutta 1905, M.R.C.S.Eng., L.R.C.P.Lond.

Khan, M. A., Agra, N.W.P., India. M.R.C.S.Eng., L.R.C.P.Lond. 1889, F.R.C.S.Edin.

Khan, M. K., Nawab Khedive, Jung Bahadur, Khedive Manzil, Saifabad, Hyderabad, Deccan, India. M.B., C.M.Edin. 1891. *Ed.* Edinburgh. Staff Surg. & P.M.O. H.H. the Nizam's Regular Force.

Khan, S., c/o Messrs. Henry S. King & Co. 65, Cornhill, E. M.B., B.S.Edin. 1903.

Kharegat, M. P., I.M.S. L.R.C.P. & S.Edin. 1880.

Khedkar, R. V., Albert Edward Hosp., Kolhapur, India. L. 1902, F.R.C.S.I., L.R.C.P.Edin., L.F.P.S. Glas., L.M., D.P.H. *Ed.* Bombay; Durham. Darbar Surg., Kolhapur State.

Khote, B. D., 84, Malabar Hill, Bombay. L.R.C.P. & S. Edin., L.F.P.S.Glas. 1907.

Kiallmark, H. W., Surg. Lt. Col. (retd.), 5, Pembridge gdns., W. M.R.C.S.Eng. 1855. *Ed.* Univ. Coll., Lond.

Kidd, A., Flect Surg. R.N., H.M.S. Vivid, Devonport. L.R.C.S.I. 1879, L. & L.M.K.Q.C.P.I.

Kidd, A., M.R.C.S.Eng., L.R.C.P.Lond. 1891, D.P.H.

Kidd, A. E., Inglewood, Carnoustie (*T.* 3 Y). M.B. C.M.Edin. 1894, D.P.H. *Ed.* Dundee; Edinburgh. M.O.H. Burgh of Monifieth.

Kidd, Beatrice M., Brooklands, Blackheatb Pk., S.E. M.B.Lond. 1904.

Kidd, C., Cashla farm, Atbenry, Co. Galway. M.B., B.S.R.U.I. 1900.

Kidd, F. S., 41, Wimpole st., W. (*T.* 1681 Pad.). M.B., B.C.Camb. 1903, F.R.C.S.Eng., L.R.C.P.Lond., B.A. *Ed.* Cambridge; London Hosp. Surg. Reg. Lond. Hosp. *Pub.* Hyperplastic Pericolitis. Lancet, Jan., 1907.

Kidd, F. W., 17, Lr. Fitzwilliam st., Dublin (*T.* 629). L.R.C.S.I. 1881, M.D.Dub., L.R.C.P.I., L.M. *Ed.* Dublin. Prof. of Midwif. and Gynæcol. R.C.S.I. *Pub.* Successful Case of Panhysterectomy performed on Pregnant Uterus at Full Term. Trans. Roy. Acad. of Med., I. 1899.

Kidd, H., Tullow Co. Carlow L.R.C.S.I., L.A.H.Dub. 1871, L. & L.M.K.Q.C.P.I.

Kidd, H. A., Graylingwell, Chicbester (*T.* 9). M.R.C.S. Eng., L.R.C.P.Lond. 1889. *Ed.* St. Mary's. Med. Supt. W. Sussex Co. Asyl.

Kidd, H. C., Bromsgrove, Worcs (*T.* 27). M. 1885, F.R.C.S.Eng., M.B., L.R.C.P.Lond. *Ed.* St. Tbomas'. M.O.H. & Supt. Joint Isolation Hosp., Bromsgrove and N. Bromsgrove U.D.C. *Pub.* Case of Strangulated Inguinal Hernia in infant 3 months old. Radical cure. Recovery. Lancet, 1899.

Kidd, J., 1, Finsbury Circus, E.C. M.R.C.S.Eng. 1846, M.D.Aberd. *Ed.* Aberdeen. *Pub.* Tbe Laws of Therapeutics.

Kidd, J. D., Moniaive, Dumfriessh. M.B., Ch.B.Glas. 1906. *Ed.* Glasgow. Late H.S. Glas. Roy. Inf.

Kidd, L., West Bridge, Enniskillen. L.R.C.P. & S.I. 1887, M.D.Dub. *Ed.* Dublin and Edinburgh. M.O. Fermanagb Co. Hosp., Enniskillen.

Kidd, L. J., 45, Green st., Park lane, W. (*T.* 7709 Ger.). M.R.C.S.Eng. 1884, M.D.Brux., L.R.C.P.Edin. *Ed.* Guy's. *Pub.* Vertical Eye-movement Testing n Positions of Abduction and Adduction. Rev. Neurol. and Psychiat., 1904.

Kidd, P., 60, Brook st., W. M.R.C.S.Eng. 1878, M.D. Oxfd., F.R.C.P.Lond.

Kidd, R., Evandale, Tasmania. L.R.C.P.Edin. 1886.

Kidd, R. D., Government Hosp., Durban, Natal. M.B., B.S.Edin. 1902.

Kidd, T., Rathvilly, Co. Carlow. L.R.C.S.I. 1885, L.A.H.Dub., L.M. *Ed.* Dublin. M.O. Ratbvilly Disp. Dist.

Kidd, W. A., 12, Montpelier row Blackbeath, S.E. (*T.* 338 Lee Green). M R.C.S.Eng. 1875, M.D., B.S. Lond. *Ed.* Guy's. Late H.P. Guy's Hosp. *Pub.* Direction of Hair in Animals and Man.

Kidd, W. A., Moray pl., Price st., Birkenhead (*T.* 55). L.S.A.Lond. 1896, M.B., Cb.B.L'pool. *Ed.* Liverpool. Late Hon. Surg. B'bead Ladies' Cbarity.

Kidd, W. S., Alyth, Perthsh. (*T.* 11 P.O.). L.R.C.P. & S.Edin., L.F.P.S.Glas. 1887. *Ed.* Glasgow. Late Surg. Capt. 1st Scottish Horse, S.A.

Kiddle, F., Major R.A.M.C., Mount Abu. M.B., B S. Dub. 1892.

Kiddle, H. H., Capt. I.M.S. M.R.C.S.Eng., L.R.C.P. Lond. 1902.

Kiddle, T., Tharrawaddy, Lr. Burma. L.S.A.Lond. 1884.

Kidner, H. R., M.R.C.S.Eng, L.R.C.P.Lond. 1903, D.P.H

Kidston, N. W., 25, Earls terr., Kensington, W. M.B., Ch.B.Edin. 1906. *Ed.* Edinburgh. Late H.S. Gen. Hosp., Birmg.

Kiep, W. H., Lismore ho., Kelvinside N., Glasgow. M.B., B.S.Glas. 1908.

Kiernan, L., 31, Monmouth rd., Westbourne rd., W. M.R.C.S.Eng. 1855, L.S.A.Lond.

Kiernan, P. J., Malahide, Co. Dublin. L.R.C.S.I. 1884, L.K.Q.C.P.I., L.M.

Kiernan, P. K., Hollywell, Carrick-on-Shannon, Co. Leitrim. M.D. New York 1854, L.R.C.P. & S.Edin. L.R.C.S.I.

KilBride, J., 186, Lilycroft rd., Bradford. L.R.C.S.I. 1870, L.R.C.P.I. *Ed.* Dublin. R.M.O. Bradford Roy. Inf. and Disp.

Kilbride, Jas., The Lodge, Athy, Co. Kildare. L. & L.M.K.Q.C.P I., M.R.C.S.Eng. 1876.

Kilgarriff, J. O'L., M.B., B.S.Dub. 1889.

Kilgour, W. R., Ardlin, Briar walk, Putney, S.W. M.R.C S.Eng., L.R.C.P.Lond. 1906.

Kilham, C. S., Barber rd., Crookesmoor, Sheffield. M.R.C.S.Eng. 1881, L R.C.P., L.S.A.Lond.

Kilkelly, C. R., C.M.G., M.V.O., Lt. Col., Osborne, I. of W. (*T.* 11 Cowes). M.B., B.Ch.Dub. 1885, D.P.H. *Ed.* Dublin; Vienna. House Governor, Osborne. *Pub.* Antiseptics in Billroth's Clinic, translated from German. [Dub. 1891.

Kilkelly, P. P., Major I.M.S., Bombay. M.B., B.S.

Killby, T. A., 152, Highbury New pk., N. M.R.C.S. Eng., L.R.C.P.Lond. 1907. *Ed.* St. Bart.'s. Late H.S. Essex and Colchester Hosp.

Killeen, T. R., Clonfeigh, Ennis, Co. Clare. L.R.C.S.I. 1885, L.K.Q.C.P.I.

Killen, J. M., Larne, Co. Antrim. M.D.Q.U.I. 1872. *Ed.* Belfast and London Hosp. M.O. Larne Workho.

Killen, J. W., 15, Queen st., Derry, Irel. M.B., B.Ch. R.U.I. 1902. *Ed.* Belfast. Hon. Surg. Eye, Ear, and Tbroat Hosp. for Derry and N.W.I.

Killen, S., Carrickfergus, Co. Antrim. L.R.C.P. & S Edin. 1866. *Ed.* Cork; Belfast. M.O.H. & M.O. Carrickfergus Disp. dist. Larne Union.

Killen, S. J., Carrickfergus, Co. Antrim. M.B., B.Ch., B.A.O.R.U.I. 1904, D.P.H. *Ed.* Belfast. Late H.P. & S. Roy. Vict. Hosp., Belfast.

Killen, T., Carrickfergus, Co. Antrim. M.B., B.Ch., B.A.O.R.U.I. 1903, B.A. *Ed.* Belfast. Late H.S. Roy. Vict. Hosp., Belfast.

Killen, W. M., 9, Clifton st., Belfast (*T.* 02311). M.D., M.Ch., M.A.O.R.U.I. 1887, B.A. *Ed.* Belfast; Dublin; London Hosp.; Vienna. Surg. Benn Ulster Eye, Ear, and Throat Hosp.

Killery, St. J. B., Surg. Capt. A.M.S., Roy. Horse Guards, Blue, Hyde Park, W. M.R.C.S.Eng., L R.C.P.Lond. 1892.

Killick, C., Trinity bo , Maidstone. M. 1900, F.R.C.S. Eng., M.D., B.C.Camb., M.A. *Ed.* Cambridge and St. Mary's. Hon. Surg. Kent Co. Ophth. Hosp. *Pub.* A case of Acute Glaucoma.

Killick, C. R., Tower Hill, Williton, Som. L.S.A. 1888, M.B.Lond. *Ed.* London Hosp. M.O.H. Williton, Eastern Div.

Killoh, G. B., Savings Bank ho., High st., Lochee, Dundee. M.B., B.S.Aberd. 1902.

Kilner, C. S., York ho., Bury St. Edmunds. M.B., C.M.Edin. 1876, D.P.H. *Ed.* Edinburgh. M.O. W. Suffolk Gen. Hosp. *Pub.* An Address on the Progress of Abdominal Surgery. B.M.J., 1901.

Kilner, J. N., Adra, Manbhum Dist., Chota Nagpur, India. M.B., L R.C.P.Lond., M.R.C.S.Eng. 1903. *Ed.* St. Mary's. M.O. Bengal-Nagpur Rly.

Kilner, W. J., 218, Ladbroke grove, W. M.R.C.S.Eng. 1871, M B.Camb., M.R.C.P., L.S.A.Lond., B.A. *Ed.* Cambridge and St. Thomas'. Late Electrician St. Thomas' Hosp. *Pub.* Some Experiments upon the Physical Properties of Muscle. St. Tbomas' Hosp. Reps., vol. XIV.

Kilpatrick, A., 3, Alexandria terr., Govan. M.B., C.M. Glas. 1880. [Glas. 1901.

Kilpatrick, D. R., Glasgow Maternity Hosp. M.B., B.S.

Kilpatrick, J. A., Tbe Villa, Warrenpoint, Co. Down. M.R.C.S.Eng., L.R.C.P., L.S.A.Lond. 1906. *Ed.* Cardiff aud King's Coll. Hosp.

Kilpatrick, R. R., 14, Angle Bank, Bolton-le-Moors, Lancs. M.B., M.S.Glas. 1891.

Kilroe, L., 94, Castle st., Bolton. M.B., Ch.B.Vict.1905. *Ed.* Manchester. Late H.P. M'chester Roy. Inf.

Kilroe, S. H. J., The University, Manchester. M.B., B.S.Lond. 1907. *Ed.* Manchester. Jnr. Dem. Anat. M'chester Med. Sch.

Kilroy, L., Staff Surg. R.N., H.M.S. Brilliant, 4th Cruiser Squadron. M.R.C.S.Eng., L.R.C.P.Lond. 1893.

Kilvert, J. E., 43, Stafford st., Derby (*T.* 66). M.R.C.S. Eng., L.R.C.P.Lond. 1898. *Ed.* St. Thomas'. Hon. Surg. Derbysh. Roy. Inf.

Kilvington, J. A., 150, North Boulevard, Hull (*T.* 2168 Nat.). L.R.C.P. & S.Edin., L.F.P.S.Glas. 1895. *Ed.* Edinburgh.

Kimbell, H. J. S., Charlwood, Richmond rd., Hackney, N.E. M.R.C.S.Eng., L.R.C.P.Lond. 1907. *Ed.* St. Bart.'s. Late H.S. Bedford Co. Hosp.

Kimpster, T. M., 110, High West st., Gateshead (*T.* 03936 Nat.). M.B., B.S.Durh. 1888. *Ed.* Newcastle-on-Tyne. Hon. Surg. Gateshead Children's Hosp.

Kinch, G. H., 6, Crowther terr., Bournemouth. M.R.C.S. Eng., L.R.C.P.Edin. 1882.

Kinder, A., Hosp. for Sick Chil., Gt. Ormond st., W.C. (*T.* 2900 Holborn). M.B., B.Ch. New Zealand 1904, F.R.C.S.Eng., L.R.C.P.Lond. *Ed.* London Hosp.; New Zealand. H.S. Hosp. for Sick Chil.

Kindon, J., 38, Hyde rd., Ardwick, Manchester. L.S.A. Lond. 1871, M.R.C.S.Eng., B.A. *Ed.* Guy's.

King, A., Castries, St. Lucia, W.I. M.B., B.S.Glas. 1900, D.P.H.

King, A., Belmont, Watford, Herts (*T.* 50). M.B., M.S. Edin. 1882, D.P.H. M.O.H. Watford U.D.C.

King, A., Williston, Fraserburg, Cape Colony. M.R.C.S. Eng., L.R.C.P.Lond. 1890.

King, A. F. W., Capt. I.M.S., Bombay, India. M.R.C.S. Eng., L.R.C.P.Lond. 1894.

King, C., Brinkley lodge, Cuckfield, Sussex. M.R.C.S. Eng., L.R.C.P.Lond. 1905, M.B., B.C.Camb., M.A. *Ed.* London Hosp.; Cambridge. Late H.S. Addenbrooke's Hosp. *Pub.* Vicious Circle after Gastro-jejunostomy; subsequent Lateral Anastomosis—Recovery.

King, Charlotte A., 22, Dalebury rd., Upp. Tooting, S.W. M.B., B.S.Lond. 1905. *Ed.* Lond. Sch. of Med. for Wom. Late H.S. Roy. Free Hosp.

King, C. G., Pollokshaws, Glasgow. L.R.C.S.Edin., M.B., M.S.Glas. 1884, D.P.H.

King, D. Barty, 13, Queen st., Mayfair, W. (*T.* 2237 Ger.). Ch.B. 1899, M.D., M.R.C.P.Edin., M.A. *Ed.* Edinburgh. Med. Reg. Lond. Temp. Hosp. *Pub.* An Inquiry into some points in the Etiology, Morbid Anatomy, Pathogenesis, and Treatment of Bronchiectasis and the Value of X-Rays in Diagnosis.

King, E. A., St. Brendan, Burntisland, Fife. L.R.C.P. & S.Edin., L.F.P.S.Glas. 1905. *Ed.* Edinburgh.

King, E. E., 61, Queen st. E., Toronto, Canada. L.R.C.P.Lond. 1886.

King, F. J. G., Shillelagh, Co. Wicklow. M.B., B.Ch. Dub. 1884, L.M. *Ed.* Dublin. M.O. Shillelagh Workho.

King, F. R., Northumberland ho., Finsbury pk., N, (*T.* 888 North). M.R.C.S.Eng., L.R.C.P.Lond. 1896, B.A. *Ed.* Cambridge and Westminster Hosp. Med. Supt. Northumberland Ho.

King, F. T., Seacliff Asyl., Dunedin, N.Z. M.B., M.S. Edin. 1886.

King, F. W. R. J., Auckland, N.Z. M.R.C.S.Eng., L.R.C.P.Lond. 1890.

King, G., Capt. I.M.S., Tientsin, N. China. M.B., M.S.Edin. 1896.

King, G. S., A.M.S. L.R.C.S.I., M.B.Dub. 1848.

King, H. D., J.P., 53, Friar st., Sudbury, Suffolk. C.M. 1881, M.D.Edin., B.Sc., M.A. *Ed.* Edinburgh and Leipzig. Certif. Factory Surg.

King, H. H., 61, Wray cres., N. M.B., B.S.Lond. 1908. *Ed.* St. Bart.'s.

King, H. K., Nowra, Shoalhaven, N.S.W. M.R.C.S. Eng. 1866, L.S.A.Lond., M.B., M.S.Aberd.

King, H. W., 26, Nicholas st., Chester (*T.* 238). M.B. 1878, M.D.Edin., M.R.C.S.Eng. *Ed.* Edinburgh. Phys. Gen. Inf., Chester.

King, J., J.P., Stratton, Cornwall. M.R.C.S.Eng., L.S.A.Lond., L.R.C.P.Edin. 1865.

King, Jas., 80, Chapel st., Leigh, Lanes. M.B., M.S. Glas. 1882.

King, J. C., Castlepollard, Co. Westmeath. L.R.C.P. & S.Edin. 1882.

King, J. C., Mountsorrel, Barry, Glam (*T.* 0301 Nat.). M.R.C.S.Eng., L.R.C.P.Lond. 1892. *Ed.* Westminster Hosp. Late Jnr. Asst. R.M.O. Wandsworth Inf.

King, J. M., Willingham, Cambs. L.S.A.Lond. 1903. *Ed.* Univ. Coll., Lond. M.O. & P.V. Chesterton Union.

King, J. W., St. Leonards, Osmaston rd., Derby (*T.* 701 Y). M.B., B.S.Durh. 1897. *Ed.* Durham. M.O. & P.V. No. 2 dist. Derby Union. *Pub.* The Bacteriological Examination of the Sputum in some cases of Phthisis. Northumb. and Durh. Med. Jour., 1899.

King, N. P., Springfield, Monmouth. M.R.C.S.Eng., L.R.C.P.Lond. 1897.

King, N. T., Lagos, W. Africa. M.R.C.S.Eng. 1874, M.B., M.S.Aberd.

King, P., 27, Gay st., Bath (*T.* 155). M.R.C.S.Eng. 1887, M.D., B.C.Camb., L.S.A.Lond., B.A. *Ed.* Cambridge and St. Thomas'. Hon. Phys. Roy. Mineral Water Hosp. *Pub.* Bath Waters, with special reference to Rheumatoid Arthritis.

King, R., Alexandra av., Yoker, Glasgow (*T.* 22 Clydebank). Ch.B. 1898, M.D.Edin. *Ed.* Edinburgh. Poor Law M.O. Yoker.

King, R. de V., M.R.C.S.Eng., L.R.C.P.Lond. 1907.

King, R. H., Twyford, Berks (*T.* 1 Y 1 Sonning). M.R.C.S.Eng., L.R.C.P.Lond. 1888. *Ed.* St. Bart.'s. Certif. Factory Surg.

King, R. T., Sandfield ho., W. Kirby, Chesh. (*T.* 21 Hoylake). L.R.C.S.I. 1882, M.D.Durh., L.R.C.P.I., L.M.

King, T. A, Belle Vue, Bude, Cornwall. M.R.C.S.Eng., L.R.C.P.Lond. 1899. *Ed.* Cambridge and St. Thomas'. M.O.H. Stratton and Bude U.D.

King, T. G., L.S.A.Lond. 1896.

King, T. M., 4, Mortlake rd., Kew, Surrey. M.R.C.S. Eng. 1881.

King, T. W., M.R.C.S.Eng., M.D.St.And. 1862.

King, W. L.S.A.Lond. 1865. [1904.

King, W. A. D., Middlesex Hosp., W. L.R.C.P.Lond.

King, W. G., C.I.E., 30, Norfolk sq., W. M.B., M.S. Aberd. 1873, D.P.H.

King, W. H., 18, Ravenscroft Pk. rd., High Barnet, Herts. M.R.C.S.Eng., L.R.C.P.Lond. 1906. *Ed.* Univ. Coll., Lond. Late H.S. E. Suffolk Hosp.

King, W. L., Granville, Licking Co., Ohio, U.S.A. M.D.Cincinnati 1874, L.F.P.S.Glas., L.M. *Ed.* Michigan; Cincinnati; Glasgow.

King, W. L., 6, Mill st., Maidstone. M.R.C.S.Eng. 1871, L.R.C.P.Edin.

King, W. W., 19, Portland pl., Bath (*T.* 29). M.R.C.S. Eng., L.R.C.P.Lond. 1906. *Ed.* Bristol. Late Res. Obst. Off. & H.S. Nose and Throat Dept., Roy. Inf., Bristol.

King-Edwards, T. R., Irish st., Whitehaven. Lic.Med., Surg. 1906, M.B., B.S.Dub. *Ed.* Dublin. Late H.S. & P. Adelaide Hosp., Dub.

King-Turner, A. C., The Retreat, Fairford, Glos (*T.* 9 Nat.). M.B., M.S.Edin. 1893. *Ed.* Edinburgh. Med. Supt. & Proprietor Fairford Retreat.

Kingdon, C. T. C., 62, Falcon rd., Clapham Junction, S.W. (*T.* 1619 Battersea). M.B., C.M. 1893, M.D. Edin.

Kingdon, E. C., 9, Regent st., Nottingham. M.B., M.S. Edin. 1885, M.R.C.S.Eng.

Kingdon, E. O., Elm Tree ho., Holsworthy, Devon. M.R.C.S.Eng., L.R.C.P.Lond. 1889. *Ed.* St. Mary's. M.O. Workho. and No. 3 dist. Holsworthy Union.

Kingdon, J. R., Nelson st., King's Lynn (*T.* 95). M.R.C.S.Eng., L.R.C.P.Lond. 1896, B.A. *Ed.* Cambridge; St. Bart.'s; Dublin. Phys. W. Norfolk and Lynn Hosp.

Kingdon, W. D., Heavitree ho., Heavitree, Exeter. M.D., L.R.C.S.Edin. 1837. *Ed.* Edinburgh. Late Phys. Exeter Disp. (Retired.)

Kingdon, W. R., 160, Goldhawk rd., W. M.B. 1895, B.S.Durh. *Ed.* Durham and King's Coll., Lond. Hon. M.O. Morley Ho. and Alfred Bevan Seaside Conv. Homes. *Pub.* Diagnosis of Hystero-Epilepsy from Status Epilepticus.

Kinghorn, A. M., 304, Gt. Cheetham st., Hr. Broughton, Salford. M.B., M.S.Glas. 1884.

Kingsbury, E., Stapleford, Notts. B.Ch. 1888, M.D., B.A.O.Dub., L.M. *Ed.* Dublin. M.O.H. Stapleford, Dist.

Kingsbury, G. C., Barrister-at-law, 1, Elm Court, Temple, E.C. (*T.* 8050 Cent.). B.Ch. 1881, M.D., M.A.O.Dub., L.M., M.A. *Ed.* Dublin. Late Cons. Phys. Vict. Hosp., Blackpool.

Kingsbury, W. N., M.R.C.S.Eng., L.R.C.P.Lond. 1904.

Kingscote, E., 31, Lr. Seymour st., W. M.B., M.S. 1882, L.R.C.S.Edin.

Kingsford, A. B., 19, Upp. George st., Bryanston sq., W. (*T.* 947 May.). M.R.C.S.Eng., L.R.C.P.Lond. 1889, M.D.Durh., D.P.H. *Ed.* Univ. Coll. Hosp. 2nd Asst. Anæst. U.C.H. *Pub.* On the Action of the Rolandic Cortex in relation to Jacksonian Epilepsy and Volition. Jour. Ment. Sci., July, 1903.

Kingsford, B. H., Sherwood, Guildford rd., Woking (*T.* 14). M.R.C.S.Eng. 1892, M.D., L.R.C.P.Lond. *Ed.* St. Thomas'. Certif. Factory Surg.

Kingsford, L., Municipal Offices, Dale st., Liverpool. C.M. 1897. M.D.Edin., D.P.H. *Ed.* Edinburgh. School M.O. L'pool.

Kingsford, P., L.S.A.Lond. 1869, M.R.C.S.Eng. *Ed.* Guy's. Late M.O. Feltham Industrial Schools.

Kingsland, A., 477, Coventry rd., Small Heath, Birmingham. M.R.C.S.Eng., L.R.C.P.Lond. 1890.

Kingsland, A. T., 477, Coventry rd., Small Heath, Birmingham. M.R.C.S.Eng. 1880.

Kingston, C. S., 52, Belsize pk., N.W. L.R.C.P.Lond., M.R.C.S.Eng. 1903.

Kingston, H. D. R., Macra, Eltham, Kent. C.M. 1879, M.D.Edin. *Ed.* Edinburgh. Late Govt. Surg. T'Zitzikama, Cape Colony.

Kingston, H. F., Avondale, Alsager, Chesh. (*T.* 1 X 4). M.B., B.Ch.Duh. 1885, B.A. *Ed.* Duhlin. M.O. Congleton Union (Alsager, Lawton, and Odd Rode Dists.).

Kingston, P. J., Penn Hill, Yeovil, Som. M.R.C.S. Eng., L.R.C.P.Lond. 1888. *Ed.* St. Mary's. M.O. Yeovil and Dist. Hosp.

Kinkead, E. C., Kingston, Jamaica, B.W.I. M.D., C.M., Q.U.Canada, L.R.C.P. & S.Edin., L.F.P.S. Glas.

Kinkead, R. G. C. M., Forster ho., Galway. M.B., B.S. R.U.I. 1908.

Kinkead, R. J., Forster ho., Galway. L.R.C.S.I. 1865, M.D.Duh. *Ed.* Dublin. Prof. of Midwifery & Lect. Med. Jurisprudence, Queen's Coll., Galway. *Pub.* Irish Medical Practitioners Guide.

Kinloch, J. A., 160, Metcalfe st., Montreal, Canada. L.R.C.P. & S.Edin., L.F.P.S.Glas. 1886.

Kinloch, R. B., 3, East terr., Cardiff. M.R.C.S.Eng., L.R.C.P. 1900, M.B.Lond. *Ed.* St. Thomas'. Late H.P. St. Thomas' Hosp.

Kinloch, S. G., L.R.C.P. & S.Edin., L.F.P.S.Glas. 1900.

Kinloch, W. A., Garmouth, Moraysh. M.B., M.S.Aberd. 1897.

Kinmont, P., 51, London rd., Newark-on-Trent. M.B., B.C. 1897, M.D., F.R.C.S.Edin. *Ed.* Edinburgh. Med. Insp. of Schools Newark Educ. Authority.

Kinmouth, G. H., Ferney, Blackrock, Cork. L. & L.M. R.C.P. & S.I. 1907.

Kinnear, F., Dysart, Montrose. M.B., B.S.Aberd. 1898.

Kinnear, J. C. M., Wickham ho., Wickham, Hants. M.B., C.M.Aberd. 1889. *Ed.* Aberdeen. Parochial M.O. & P.V. Wickham.

Kinnear, W., 43, Tay st., Dundee (*T.* 622). C.M. 1888, M.D.Edin., M.A. *Ed.* Edinburgh. Lt.Col. R.A.M.C.; T.F. Commdg. 3rd High. Fd. Amb. R.A.M.C.

Kinneir, F. W. E., Gordon ho., Horsham. L.S.A.Lond. 1880, M.R.C.S.Eng.

Kinneir, R., Malmesbury, Wilts. M.R.C.S.Eng. 1865, L.R.C.P.Edin.

Kinnersly, G. E., Choisi, Guernsey. M.R.C.S.Eng., L.R.C.P.Lond. 1894.

Kinsella, H. E. W., L. & L.M.R.C.P. & S.I. 1896.

Kinsella, J. I., H.M. Convict Prison, Maryborough, Queen's Co. L. & L.M.K.Q.C.P.I., L. & L.M.R.C.S.I. 1890. Late A.M.O. to H.M. Convict Prison, Mountjoy, Duh.

Kinsella, J. J., Edenderry, King's Co. M.B., B.Ch., B.A.O.R.U.I. 1897, L.A.H.I. *Ed.* Dublin. M.O. Edenderry Workho.

Kinsella, P., Coolock ho., Ballycanew, Gorey, Co. Wexford. L.R.C.P. & S.I. 1904. *Ed.* Dublin.

Kinsey, R. H., 10, Rothsay gdns., Bedford. M.R.C.S. Eng. 1865, L.S.A.Lond.

Kinsey-Morgan, A., Hillcote, Richmond Hill, Bournemouth (*T.* 0866). M.R.C.S.Eng. 1879, M.D.Durh., M.R.C.P., L.S.A.Lond. *Ed.* Guy's. *Pub.* Climate of Bournemouth in Relation to Disease, especially Phthisis.

Kinsey-Morgan, A. (jnr.), Pine Coign, Poole rd., Bournemouth (*T.* 0865). M.R.C.S.Eng. 1898, F.R.C.S. Edin., L.R.C.P.Lond. *Ed.* Guy's Hosp. Anæst. Roy. Vict. Hosp., Bournemouth.

Kinsey-Taylor, A. E., 26, Lancaster gate, W. (*E.* 2780 May.). M. 1884, F.R.C.S.Eng., M.B., B.S.Lond. *Ed.* Guy's. Late Surg. Reg. Westminster Hosp.

Kinslagh, J. B., 50, Grafton st., Dublin. L.R.C.S.I. 1864, L.A.H.Duh. *Ed.* Dublin.

Kinton, W. G., Mt. Vernon Hosp., Northwood, Mddx. M.B., Ch.B.Vict. 1904, L.S.A.Lond. *Ed.* Manchester. Snr. R.M.O. Mt. Vernon Hosp.

Kippax, J., 7, Colne rd., Burnley. M.B., C.M.Edin. 1893. *Ed.* Edinburgh.

Kirby, A., 443, New Cross rd., S.E. L.S.A.Lond. 1883, L.R.C.P.Edin. *Ed.* Middlesex Hosp.

Kirby, A. E., Springhurst, Bickley, Kent (*T.* 247 Bromley). M.R.C.S.Eng. 1874. *Ed.* Leeds and St. Bart.'s.

Kirby, E. D., 106, Hagley rd., Birmingham (*T.* 5690). C.M. 1882, M.D.Edin., M.R.C.S.Eng. *Ed.* Edinburgh and London Hosp.

Kirby, G. H., Listowel, Bearwood rd., Smethwick. L.R.C.P.Lond., M.R.C.S.Eng. 1902. *Ed.* Birmg.

Kirby, N. P., Amber Hill, Kilmeaden, Waterford. L. & L.M.R.C.P. & S.I. 1901.

Kirby, R. A., 2A, Dryburgh rd., Putney, S.W. M.R.C.S. Eng., L.R.C.P.Lond. 1893, M.B.Camb., B.A.

Kirby, S. J. J., 366, London rd. S., Lowestoft (*T.* 138). M.R.C.S. Eng. 1874, M.D. Brux., L.S.A. Lond., L.R.C.P.Edin., L.M., D.P.H. *Ed.* Middlesex Hosp. and Brussels. M.O.H. Mutford and Lothingland Rural and Oulton Broad U.D.C.

Kirby, W. E., 46, Sutton Court rd., Chiswick, W. L.M.S.S.A.Lond. 1895, M.D.Brux. *Ed.* Univ. Coll. Hosp.; Brussels. Late Phys. i/c Electrical Dept.Nat. Hosp. for Dis. of Heart and Paralysis, Soho sq. *Pub.* Extraordinary Weight of Fœtus at Term. B.M.J., 1901.

Kirk, Catherine, Springbank, Flotta, Stromness, Orkney. M.B., Ch.B.Edin. 1907, M.A. *Ed.* Edinburgh. M.O. Flotta and Pharay.

Kirk, Sir J., G.C.M.G., K.C.B., Wavertree, Sevenoaks. M.D.Edin. 1854, F.R.S. *Ed.* Edinburgh. Late H.M Agent & Consul General, Zanzibar.

Kirk, J., Ivy cottage, Hindley, Lancs. L.F.P.S.Glas. 1866. *Ed.* Manchester.

Kirk, J., 8, Beach st., Penang, Straits Settlements. C.M. 1895, M.D.Edin. *Ed.* Edinburgh. Hon. Vis. Ophth. Surg. Dist. Hosp., Penang. *Pub.* Kidney Disease in the Tropics. Jour. of Malaya Branch B.M.A., 1907.

Kirk, J., c/o Brit. P.O., Canton, China. M.B., Ch.B. Edin. 1904. *Ed.* Edinburgh. Med. Missionary, Canton, under N.Z. Presbyterian ch.

Kirk, J. L., The Low Hall, Pickering. M.R.C.S.Eng. 1897, M.B., B.C.Camb., L.R.C.P.Lond., B.A. *Ed.* Cambridge and St. George's. Certif. Factory Surg.

Kirk, R., Rowan bank, Bathgate. C.M. 1876, M.D., F.R.C.S., L.R.C.P.Edin. *Ed.* Edinburgh. M.O.H.

Kirk, R., M.B., M.S.Glas. 1897.

Kirk, T. D., J.P., Montgomery, Wales. L.S.A.Lond. 1882, M.D., M.Ch., B.A.O.R.U.I. *Ed.* Belfast; London Hosp. M.O.H. Montgomery.

Kirk, T. S., 21, University sq., Belfast (*T.* 1296). M.B., B.Ch., B.A.O.R.U.I. 1893, B.A. *Ed.* Belfast. Vis. Surg. Roy. Vict. Hosp.

Kirk, W., M.D., M.S.R.U.I. 1888.

Kirk, W. H., Newton cottage, Partick, Glasgow (*T.* 1693 Hillhead). M.B., Ch.B.Glas.1906. *Ed.* Glasgow.

Kirkaldy, W. B., 355, High rd., Chiswick, W. M.S. 1880, M.D.Edin.

Kirkby, E. C., M.R.C.S.Eng., L.R.C.P.Lond. 1894.

Kirkby, W., Arosfa, Maesteg, Glam (*T.* 0200 B Nat.). L.R.C.P. & S.Edin., L.F.P.S.Glas. 1897. *Ed.* Edinburgh. M.O.H. Maesteg U.D.

Kirkby-Gomes, S. G., 148, Warwick st., Belgravia, S.W. (*T.* 5917 Westminster). L. 1900, F.R.C.S., L.R.C.P. Edin., L.F.P.S.Glas. *Ed.* Edinburgh; London Hosp. Late Prof. of Surg. Imp. Coll. of Med., Tokyo.

Kirke, Alice, The Manse, Kelly's rd., Queenton, Charters Towers, N. Queensland. L.R.C.P. & S.Edin., L.F.P.S.Glas. 1900. *Ed.* Glasgow. Late Asst. Med. Miss. L'pool Med. Miss.

Kirkhope, D. C., C.M. 1895, M.D.Glas., D.P.H. *Ed.* Glasgow; Belfast. Asst. M.O.H. Leyton, E.

Kirkland, A., Gold Hill, Chalfont St. Peter, Bucks. M.D. 1864, C.M.Glas. *Ed.* Glasgow. Late M.O. Chalfont dist. Amersham Union.

Kirkland, H., Lithgow, N.S.W. (*T.* 18). M.B., C.M. Glas. 1888. *Ed.* Glasgow. Hon. M.O. Lithgow Hosp.

Kirkland, J., Quebec, Co. Durham. M.B., C.M.Glas. 1873. *Ed.* Glasgow.

Kirkland, J., The Lindens, Airdrie, N.B. (*T.* 8 Y). L.R.C.P.Edin., L.F.P.S.Glas. 1875. *Ed.* Glasgow. Surg. Damgavil Coal Co.

Kirkland, J., 7, Ladbrooke sq., Notting Hill gate, W. M.B., M.S.Glas. 1895.

Kirkland, R., Nouvelle, Lansdown, Cheltenham (*T.* 375 Nat.). M.B., C.M.Glas. 1880. *Ed.* Glasgow. Snr. Phys. Cheltenham Gen. Hosp.

Kirkland, T. S., Croydon, Sydney, N.S.W. M.S. 1887, M.D.Glas.

Kirkland, W., Park cottage, Windmillhill, Motherwell, N.B. M.B., C.M.Glas. 1885. *Ed.* Glasgow.

Kirkman, A. H. B., Touw's River, Cape Colony. M.R.C.S.Eng., L.R.C.P.Lond. 1899, F.R.C.S.Edin. *Ed.* Guy's. Late Civil Surg. & X-Ray Expert, S.A. Campaign. *Pub.* State Treatment of Venereal Disease. S.A Med. Congress, 1904.

Kirkman, E. W. F., 61, Meadow st., Sheffield. L.R.C.P. & S.Edin., L.F.P.S.Glas. 1892. *Ed.* Sheffield.

Kirkness, J. M., 102, Preston New rd., Blackburn (*T.* 0944) Ch.B. 1903, M.D., F.R.C.S.Edin. *Ed.* Edinburgh. Late Tutor in Midwif. and Gynæcol. Edin. Sch. of Med. *Pub.* Influence of Corpus Luteum Extracts on the Uterine Movements. B.M.J, 1906.

Kirkness, W. R., c/o T. B. Lodge, Esq., Messrs. Lamon & Lodge, 2, New Court, Carey st., W.C. M.R.C.S. Eng., L.R.C.P.Lond. 1904. *Ed.* King's Coll. Hosp. Late H.S. & Cas. Med. and Surg. Off. Queen's Hosp. for Chil., Hackney rd., E.

Kirkpatrick, A., 1, Leeds rd., Attercliffe, Sheffield. M.B., M.S.Glas. 1884.

Kirkpatrick, H., Capt. I.M.S. M.B., B.S.Dub. 1894.

Kirkpatrick, H. C., A.M.S. M.D., M.S.Q.U.I. 1875.

Kirkpatrick, H. I., Homefield rd., Worthing. L.R.C.P. & S.I. 1876, L.M. *Ed.* Dublin. Late Dem. of Anat. Carmichael Coll. of Med. *Pub.* The Altered Treatment of Pneumonia during the last quarter of a century. [1899.

Kirkpatrick, J., L.R.C.P. & S.Edin., L.F.P.S.Glas.

Kirkpatrick, R., C.M.G., Lt. Col. R.A.M.C., Chester. M.R.C.S.Eng. 1881, M.D., M.S.Edin.

Kirkpatrick, T. P. C., 23, Lr. Baggot st., Dublin (*T.* 1125). M.D.Dub. 1895, F.R.C.P.I. *Ed.* Dublin. Phys. Dr. Steevens' Hosp., Dub. *Pub.* The Prolongation of Nitrous Oxide Anæsthesia by Paterson's Method.

Kirkpatrick, W., 86, High st., Stourbridge, Worcs. M.D., B.S.Dub. 1889.

Kirkwood, E. A., Alexandraville, Crumlin rd., Belfast (*T.* 151 X). L.R.C.P. & S.Edin., L.F.P.S.Glas. 1897. *Ed.* Belfast. Hon. Phys. N. Belfast Day Nurseries.

Kirkwood, G., 1, North st., Peterborough. L.R.C.S. 1874, M.D., M.S., L.R.C.P.Edin.

Kirkwood, G. N., Cumberland Infirmary, Carlisle. M.B., Ch.B.Glas. 1905. *Ed.* Glasgow. H.P. Cumberland Inf.

Kirkwood, J., Heathcote, Helmsdale, Sutherlandsh. M.B., C.M.Glas. 1890. *Ed.* Glasgow. M.O. Parishes of Kildonan and Loth.

Kirkwood, J., Capt. I.M.S., 95th Russell's Infantry, Singapore. M.B., Ch.B.Edin. 1902. *Ed.* Edinburgh. Officiating M.O. 95th Russell's Infantry.

Kirkwood, J., Alloa, Co. Clackmannan. M.S. 1867, M.D.Edin.

Kirkwood, J., Cooma, N.S.W., Australia (*T.* 2 Cooma). M.B., C.M.Glas. 1895. *Ed.* Glasgow. Med. Ref. Aust. Mut. Prov. Insur. Soc.

Kirkwood, T., 62, Westmoreland rd., Newcastle-on-Tyne. M.B., M.S.Glas. 1878.

Kirkwood, T., London Mission, Chung King, China. M.B., M.S.Glas. 1892.

Kirkwood, W. A., Barrhill, Ayrsh. M.B., M.S.Glas. 1892.

Kirkwood, W. C. C., 87, Queen's Walk, Nottingham (*T.* 388 X). M.B., C.M.Edin. 1893. *Ed.* Edinburgh.

Kirkwood, W. L., Alma cottage, Wollongong, N.S.W. (*T.* 49). M.B., Ch.B.Glas. 1905. *Ed.* Glasgow. Late H.S., Glas. Roy. Inf.

Kirton, C. I., Ashville, Honor Oak, S.E. (*T.* 565 Sydenham). M.B., L.R.C.P.Lond., M.R.C.S.Eng. 1890. *Ed.* London Hosp. Late H.P. Lond. Hosp.

Kirton, M. A., 39, Albany villas, Hove, Brighton (*T.* 2538). L.R.C.P.Lond. 1890, M.R.C.S.Eng., D.P.H. *Ed.* London Hosp. Late M.O. Cent. Dist. Devonport Guardians.

Kirton, R. G., Prisons Dept., Cairo, Egypt. M.R.C.S. Eng. 1894, M.D., L.R.C.P.Lond., D.P.H. *Ed.* London Hosp. P.M.O. Egyptian Prisons Dept.

Kirwan, A., A.M.S. L.R.C.S.I. 1867, L. & L.M. K.Q.C.P.I., F.R.C.S.Edin., D.P.H.

Kirwan, A. W., 29, Manor st., Dublin. L.R.C.S.I., L.K.Q.C.P.I. 1860.

Kirwan, J. St. L., District Asyl., Ballinasloe, Co. Galway. M.B., B.Ch., B.A.O.R.U.I. 1896, B.A. *Ed.* Galway. Res. Med. Supt. Dist. Asyl., Ballinasloe.

Kirwan, R. R., District Asyl., Castlebar, Co. Mayo. M.B., B.S.R.U.I. 1907.

Kirwan, W. P., Wood Quay, Galway. L.R.C.P. & S. Edin. 1882.

Kisch, A., 61, Portsdown rd., Maida Vale, W. (*T.* 1261 Pad.). M.R.C.S.Eng. 1865, L.S.A.Lond. *Ed.* St. Thomas' and London Hosp. M.O. Orphanage, Lauderdale rd., W. *Pub.* Sudden Accessions of High Temperature in Children. B.M.J., 1888.

Kisch, H. A., 42, Devonshire st., W. (*T.* 1379 Pad.). M.R.C.S.Eng., L.R.C.P. 1904, M.B., B.S.Lond. *Ed.* St. Thomas'. Registrar Cent. Lond. Throat, Nose, and Ear Hosp. *Pub.* Separation of the Acetabular Epiphysis of the Femur: its Relation to Coxa Vara. Lancet, June, 1907.

Kitchen, H. E., 112, Cheetham Hill rd., Manchester. M.R.C.S.Eng., L.R.C.P.Lond. 1906, B.A. *Ed.* Cambridge and St. Mary's. Late H.S. Tottenham Hosp.

Kitchin, E. H., 32, Newmarket st., Skipton, Yorks (*T.* 35). M.R.C.S.Eng., L.R.C.P.Lond. 1901, M.B., B.C.Camb., M.A. *Ed.* Cambridge and Guy's. M.O. Skipton Workho.

Kitchin, H. B., 188, Brockley rd., S.E. M.R.C.S.Eng. L.R.C.P. 1889, M.D.Lond. *Ed.* Univ. Coll., Lond. Late Snr. Obst. Asst. U.C.H.

Kitchin, J., Bamdah, via Jhajla E.J.R., Bengal, India. L.R.C.P. & S.Edin., L.F.P.S.Glas. 1892.

Kitchin, J. T., 107, Thursby st., Bradford. C.M. 1887, M.D.Edin., D.P.H. *Ed.* Edinburgh and Guy's. Med. Supt. City Hosp., Bradford.

Kitchin, P., The Wyke, Brunstead rd., Bournemouth W. L.S.A.Lond. 1895, M.R.C.S.Eng., L.R.C.P.Lond. *Ed.* Leeds and St. Mary's. Late H.S. Leeds Gen. Inf.

Kitching, C. A., Mossel Bay, Cape Colony. M.R.C.S. Eng., L.R.C.P.Lond. 1892. *Ed.* London Hosp. Dist. Surg.

Kitching, C. McG., 6, Hof st., Cape Town, S.A. (*T.* 600 Cent.). B.S. 1889, M.D.Lond., B.A. *Ed.* Guy's. Hon. Vis. Surg. Somerset Hosp., Cape Town.

Kitching, E. B., 63, Linden rd., Gosforth, Newcastle-on-Tyne (*T.* 124 Gosforth). L.R.C.P. & S.Edin., L.F.P.S.Glas. 1897. *Ed.* Edinburgh. Late Asst. to Med. O.P. Dept., Roy. Inf., Edin.

Kitching, J. L. W., Eaton Corner, Cobham, Surrey (*T.* 31). M.R.C.S.Eng. 1883, L.R.C.P., L.S.A.Lond., F.R.C.S.Edin., D.P.H. *Ed.* St. Thomas'. Late H.S. Ipswich and E. Suffolk Hosp.

Kite, E. W. D., 24, Holme la., Hillsboro', Sheffield (*T.* 45 Owlerton). L.S.A.Lond. 1883, M.B.Durh., M.R.C.S.Eng. *Ed.* Birmingham; Newcastle-on-Tyne. M.O. No. 2, Wortley Union.

Kite, J. A., Hill Side, Welwyn, Herts. L.S.A.Lond. 1869, L.R.C.P. & S.Edin.

Kitson, F. P., Beaminster, Dorset. M.R.C.S.Eng., L.R.C.P.Lond. 1887. *Ed.* Univ. Coll. Hosp. M.O.H. Beaminster R.D.

Kitson, J. P., c/o John Kitson, Esq., Box 1094, P.O., Pretoria, S.A. M.R.C.S.Eng., L.R.C.P., M.B.Lond. 1894.

Klein, B. G., Lyndhurst, Willow Grove, Chislehurst. M.B., B.Ch.Oxfd. 1907, B.A. *Ed.* St. Bart.'s. H.P. St. Bart.'s Hosp.

Klein, J., 10, Gt. Prescott st., Aldgate, E. L.S.A.Lond. 1900.

Kloster, O., 5, St. George's sq., Regent's pk., N.W. M.B., C.M.Edin. 1888. Late H.S. Western Gen. Disp.

Klots, P. S., Park Gate mans., Johannesburg, S.A. L.S.A.Lond. 1903.

Klumpp, E. G., High st., Wootton Bassett, Wilts. M.B., B.S.Durh., M.R.C.S.Eng., L.R.C.P.Lond. 1901. *Ed.* St. Bart.'s. M.O.H. Cricklade and Wootton Bassett R.D.

Knaggs, F. H., 26, Ramsden st., Huddersfield. M.R.C.S. Eng. 1885, L.R.C.P.Lond. Ophth. & Aural Surg. Huddersfield Inf.

Knaggs, G. J., M.R.C.S.Eng., L.R.C.P.Lond. 1891.

Knaggs, H., A.M.S. M. & L.M.R.C.S.Eng., L.S.A. Lond. 1857.

Knaggs, H. T., Lt. Col. R.A.M.C., Dublin. L.R.C.S.I. 1886, M.B., B.Ch., B.A.O.Duh., L.M. & M.R.C.P.I., D.S.M., B.A. *Ed.* Duhlin.

Knaggs, H. V., 189, Camden rd., N.W. (*T.* 1697 North). L.R.C.P.Edin., M.R.C.S.Eng., L.S.A.Lond. 1881, L.M. *Ed.* Univ. Coll., Lond. Late Surg. P. & O. Serv. *Pub.* Help for Chronic Sufferers.

Knaggs, R. H. E., Diego Martin, Trinidad, W.I. L.S.A.Lond. 1877, M.R.C.S.Eng. Med. Supt. Leper Asyl.

Knaggs, R. L., 27, Park sq., Leeds. M. 1883, F.R.C.S. Eng., L.R.C.P.Lond., M.B., B.S.Camh.

Knaggs, S., Huddersfield. M.R.C.S.Eng., L.S.A.Lond. 1850.

Knaggs, S. T., 1, Lyons' terr., Hyde Pk., Sydney, N.S.W. (*T.* 1880). L.K.Q.C.P.I. 1870, M.D., C.M. Aherd., M.D.Sydney, F.R.C.S.I. License to practise in Japan. *Ed.* Dublin; Aberdeen; Vienna; Paris. Late Lect. Clin. Surg. Univ. Sydney. *Pub.* Recreations of an Australian Surgeon.

Knaggs, W. H. E., M.S. 1886, M.D.Edin.

Knapman, A. L., Willowvale, Transkei, Cape Colony, S.A. L.S.A.Lond. 1893.

Knapp, A. E., 17, Belgrave sq. N., Monkstown, Co. Duhlin. L.M., L.Ch., L.A.O.Dub. 1907. *Ed.* Duhlin. Asst. Med. Supt. Farnham Ho., Finglas, Co. Duh.

Knapp, G. H., Cape Medical Corps, Cape Colony. M.R.C.S.Eng., L.R.C.P.Lond. 1890.

Knapp, H., St. James' Gate Dispensary, Robert st., Duhlin. M.B., B.S.Duh. 1901.

Knapp, H. H. G., Capt. I.M.S. M.B., B.S.Oxfd. 1896.

Knapp, M. H., Staff Surg. R.N., Jnr. United Service Club, S.W. M.R.C.S.Eng., L.R.C.P., L.S.A.Lond. 1892. *Ed.* St. Mary's.

Knapton, G., Leeswood ho., Rhos, Ruahon, N. Wales (*T.* X 4 Rhos Nat.). L.S.A.Lond., L.R.C.P.Edin. 1883, L.M. *Ed.* Cambridge and Univ. Coll., Lond. Late Hon. Phys. St. Mary's Cott. Hosp., S'hampton.

Knapton, H. A. F., Capt. I.M.S., Bombay, India. M.R.C.S.Eng., L.R.C.P.Lond. 1894.

Kneale, J. C., Shirley lodge, Shirley, Warwicksh. (*T.* 4). L.R.C.P. & S.Edin., L.F.P.S.Glas. 1895, M.B., Ch.B.Birmg., L.M. *Ed.* Birmingham. Lect. & Exam. in Materia Medica and Pharmacy, Univ. Birmg.

Knevitt, H., 4, Elm villas, Ealing Green, W. (*T.* 976 P.O.Ealing). M.R.C.S.Eng., L.R.C.P., L.S.A.Lond. 1891. *Ed.* London Hosp. Late Surg. P. & O. S.N. Co.

Knight, A. A. H., Keswick, Cumberland (*T.* 013 A). M.D., L.R.C.S.Edin. 1865. *Ed.* Edinburgh. Dist. M.O. Cockermouth Union.

Knight, A. D., 1, Grosvenor mans., Victoria st., S.W. (*T.* 1810 Vict.). M.R.C.S.Eng., L.R.C.P.Lond. 1903, M.A. *Ed.* St. Bart.'s.

Knight, A. E., Linwood, Donaghadee, Co. Down. M.B., B.Ch., B.A.O.R.U.I. 1898. *Ed.* Duhlin. Surg. Capt. Gold Coast R.V. (retd.); late Surg. W.A.M.S.

Knight, A. O., Ponsonhy, Auckland, N.Z. L.S.A.Lond. 1880, M.R.C.S.Eng.

Knight, C. F., Luscombe, Letchworth Garden City, Herts. L.S.A.Lond. 1863, M.D.St.And., M.R.C.S. Eng. *Ed.* Charing Cross Hosp. Late M.O. Indoor, Clerkenwell Workho.

Knight, C. F., Mt. Charles, Portobello, Edinhurgh. M.D. 1877, M.S.Q.U.I., M.A.O., D.S.S.

Knight, C. G., Lond. Temperance Hosp., Hampstead rd., N.W. M.B., Ch.B.R.U.I. 1906. *Ed.* Belfast. Late Res. Phys. Belfast Matern. Hosp.

Knight, C. V., 48, London rd., Gloucester (*T.* 169). M.R.C.S.Eng. 1898, M.D., L.R.C.P.Lond. *Ed.* St. Bart.'s. Asst. Surg. Gloucester Inf.

Knight, E., 29, Harmer st., Gravesend. L.R.C.P. & S. Edin. 1882.

Knight, E., Cook's School of Anatomy, Handel st., W.C. M.R.C.S.Eng., L.S.A.Lond. 1889. *Ed.* Univ. Coll., Lond., and Middlesex Hosp. Licensed Teacher of Anat. *Pub.* A Plea for Practical Anatomy.

Knight, E., Glengarth, St. Annes-on-the-Sea (*T.* 24). M.R.C.S.Eng. 1893, M.B., L.R.C.P.Lond. *Ed.* Manchester. Late Snr. H.S. Salford Roy. Hosp.

Knight, Elizabeth, 7, Gainshorough gdns., Hampstead Heath, N.W. (*T.* 24 86 P.O. Hampstead). M.B.Lond. 1904. *Ed.* London Sch. of Med. for Wom. Clin. Asst. Mt. Vernon Hosp. for Consump.

Knight, F., 23, Walter rd., Swansea (*T.* 796, Nat.). M.R.C.S.Eng. 1882, M.D.Lond. *Ed.* Univ. Coll., Lond. Lect. on Midwifery to Swansea Supervising Authority.

Knight, F. C. R. M., 43, Claremont sq., N. (*T.* 13730 Cent.). M.R.C.S.Eng., L.R.C.P.Lond. 1904. *Ed.* Guy's. Dist. M.O. Holhorn Union.

Knight, G. A., 4, Endsleigh gdns., N.W. M.B. 1894, B.S.Melhourne.

Knight, G. D., J.P., 74, Streatham High rd., S.W. (*T.* 157 Streatham). C.M. 1882, M.D. Aherd. *Ed.* Aberdeen and Edinhurgh. *Pub.* Intermitting Hydronephrosis.

Knight, H. Edith F., All Saints' Convent, nr. St. Alhans. Herts. M.B.Lond. 1895. *Ed.* London Sch. of Med, for Wom. Late Asst. Phys. Lady Aitcheson Hosp., Lahore, India.

Knight, H. E., Brooklands, Rotherham (*T.* 225). M.R.C.S.Eng. 1889, M.D., L.R.C.P.Lond. *Ed.* St. Bart.'s. Hon. Surg. Rotherham Hosp. *Pub.* The Teeth in Relation to Medicine. Brit. Dent. Jour.

Knight, H. S., 94, Wickham rd., Brockley, S.E. M.R.C.S.Eng. 1905, M.B., B.S., L.R.C.P.Lond. *Ed.* Guy's. Late H.P. Guy's Hosp

Knight, J., 9, Trinity rd., Scarhorough, Yorks (*T.* 57). C.M. 1896, M.D.Glas., D.P.H. *Ed.* Glasgow. M.O.H. Boro' of Scarhorough. *Pub.* The Control of the Smallpox Contact. Jour. Roy. San. Inst., 1904.

Knight, J. T., Carlton, Notts (*T.* 26). M.R.C.S.Eng., L.S.A.Lond. 1875. *Ed.* Guy's. M.O.H.

Knight, W., Ingleside, Pelham rd., Gravesend. M.R.C.S. Eng. 1880.

Knight, W. E., Mt. Charles, Portobello, Edinhurgh. M.B., B.S., L.R.C.P. & S.Edin., L.F.P.S.Glas. 1902.

Knight, W. H., Ivy ho., Healing Grimsby, Lincs. L.R.C.P. & S.Edin., L.F.P.S.Glas. 1892. *Ed.* Manchester. Late H.S. Grimsby and Dist. Hosp.

Knight, W. J. R., Cookstown, Co. Tyrone. M.D.Q.U.I. 1881, M.Ch.R.U.I., L.M. *Ed.* Duhlin.

Knill, E. G., 65, Winder st., Detroit, Michigan, U.S.A. M.D.Toronto 1882, L.R.C.P.Lond., L.R.C.P. & S. Edin. Attending Phys. Harper Hosp.

Knipe, G. W., 336, Church rd., St. George, Bristol (*T.* 2537 Y Bristol). M.B., B.Ch., B.A.O.R.U.I., L.R.C.P. & S.Edin., L.F.P.S.Glas. 1906. *Ed.* Belfast. A.M.O. Cent. London Sick Asyl., Hendon, N.W.

Knipe, W. M., Gloucester ho., Spring hill, Worcester. M.R.C.S.Eng., L.S.A.Lond. 1864, L.M. *Ed.* Guy's. Late M.O. Melbourne dist., Derhysh.

Knobel, J. B., Post Box 179, Pretoria, Transvaal (*T.* 21 Pretoria). M.B.1877, M.D.Glas., L.R.C.S.Edin., L.M. *Ed.* Glasgow. Late M.O. Volk's Hosp., Pretoria.

Knobel, W. B., Midland Open-Air Sanatorium, Bourne Castle, Belhroughton, Worcs. M.R.C.S.Eng., L.R.C.P.Lond. 1901, M.D.Camb., M.A. *Ed.* Cambridge; St. Bart.'s. Late Asst. M.O. Lond. Co. Asyl., Bexley. *Pub.* The Etiology of Asylum Dysentery. Jour. Ment. Sci., April, 1906.

Knocker, W. D. (Barrister-at-Law), New Court, The Temple, E.C. (*T.* 12941 Cent.). M.R.C.S.Eng. 1895, M.B., L.R.C.P.Lond., D.P.H. *Ed.* St. Thomas' and St. George's. Delegate from Govt. of H.M. the King of Siam to Internat. Congress of Hygiene and Demography, Berlin, 1907. *Pub.* Chinese Servants at home and abroad. Empire Rev., Oct., 1903.

Knott, E. M., 1, Colehill st., Sutton Coldfield (*T.* 26). M.R.C.S.Eng., L.R.C.P.Lond. 1891.

Knott, F. T., L.S.A.Lond. 1897, L.R.C.P.I.

Knott, J. F., 34, York st., Duhlin. L. 1877, F.R.C.S.I., L. & L.M.K.Q.C.P.I., M.D., B.S.Dub., D.S.M.

Knott, M. O'M., Castlebar, Co. Mayo. L.R.C.S.I., L.R.C.P.Edin. 1863.

Knott, S. J., 4, Burwood pl., W. M.R.C.S.Eng., L.S.A. Lond. 1865, M.D.St.And.

Knott, T. B., Cheadle Hulme, nr. Manchester. M.R.C.S. Eng., L.S.A.Lond. 1848.

Knott, W., Southfield rd., Middlesbro' (*T.* 289). C.M. 1880, M.D.Edin. *Ed.* Edinburgh. Hon. Surg. N. Ormesby Hosp. *Pub.* On Preventive Medicine. Treatment, Aug., 1903.

Knott, W., L.R.C.S. 1884, L.R.C.P.Edin.

Knowles, A., Newstead, Halifax. M.R.C.S.Eng., L.R.C.P.Lond. 1897. *Ed.* Leeds.

Knowles, B., c/o Dr. Perrott, Kingswood Hill, Bristol. M.B., B.S.Aberd. 1907.

Knowles, Beatrice, 280, Fore st., Edmonton, N. B.S. 1897, M.D.Lond. *Ed.* London Sch. of Med. for Wom. Late 2nd Asst. M.O. Bethnal Green Inf. *Pub.* Case of Cholesteatoma of Cerebellum. Lancet.

Knowles, E., 19, Church rd., Birkenhead. M.B., M.S. Aberd. 1881.

Knowles, E. H., Bodalla, N.S.W. L.R.C.P. & S.Edin., L.F.P.S.Glas. 1905.

Knowles, F. J., Victoria sq., St. Helens (*T.* 41). M.R.C.S. Eng., L.R.C.P.Lond. 1885. *Ed.* Liverpool and Univ. Coll., Lond. Lieut. Col. R.A.M.C. (T.).

Knowles, G., Cairns Hosp., N. Queensland, Australia. M.B., M.S.Edin. 1888.

Knowles, G. S., Bay View ho., Bervie, Kincardinesh. L.R.C.P.Edin., L.F.P.S.Glas. 1864. M.O. Benholm P.C., Kincardinesh.

Knowles, H., Woodbine villa, Jeffe's Town, Johannesburg, Transvaal. L.S.A.Lond., L.R.C.P.Edin., L.F.P.S.Glas. 1867.

Knowles, H., St. George's pl., Barnsley, Yorks. L.R.C.P. Lond. 1884, M.D.Durh., L.R.C.S.Edin. *Ed.* Leeds. Snr. Surg. Beckett Hosp., Barnsley.

Knowles, Kate, c/o J. Knowles, Esq., Underwood, Rawdon, nr. Leeds. M.B.Lond. 1904.

Knowles, R., Clandeboye, York rd., St. Anne's-on-the-Sea. M.R.C.S.Eng., L.R.C.P.Lond. 1896. *Ed.* Manchester.

Knowles, R., I.M.S., c/o Messrs. Grindlay & Co., 54, Parliament st., S.W. M.R.C.S.Eng., L.R.C.P.Lond. 1907, B.A. *Ed.* Cambridge; St. Mary's.

Knowles, R. B., Jnr. Conservative Club, Albemarle st., W. M.R.C.S.Eng., L.R.C.P.Edin. 1882. *Ed.* St. Thomas'; Edinburgh.

Knowles, R. E., Cressington ho., Devonshire Park, Birkenhead. M.B., Ch.B.Vict. & L'pool 1903, M.D. *Ed.* Liverpool. Late Snr. H.S. L'pool Roy. Inf.

Knowles, R. O., 34, Vale st., Denbigh. M.B., Ch.B. L'pool 1908. *Ed.* Liverpool. H.P. David Lewis Northern Hosp., L'pool.

Knowles, T., The Crofts, Gargrave, via Leeds. M.S. 1890, M.D.Edin.

Knowles-Jones, J. T., Jnr. Constitutional Club, Piccadilly, W. M.R.C.S.Eng., L.S.A.Lond. 1868, M.R.C.P.I., M.D.Durh., L.M.

Knowling, E. M., North Bay view, Tenby, S. Wales. M.R.C.S.Eng. 1881, M.B.Camb.

Knowlton, A. J., 260, Priory rd., St. Denys, Southampton (*T.* 59 Y). M.B., L.R.C.P.Lond., M.R.C.S. Eng. 1899. *Ed.* Middlesex Hosp. Late Obst. H.P. Mddx Hosp.

Knapp, A. E., 17, Belgrave sq. N., Monkstown, Co. Dublin. Lic.Med.Surg.Dub. 1907. *Ed.* Dublin. Asst. Med. Supt. Farnham ho., Finglas.

Knox, A. W., 60, Ashton Old rd., Openshaw, Manchester. C.M. 1883, M.D.Aberd. *Ed.* Aberdeen; Vienna; Berlin; London; Dublin. [Edin.

Knox, C. F., Trinidad, W.I. M.R.C.S.Eng., L.R.C.P.

Knox, D. N., 10, Woodside pl., Glasgow. M.B., M.S. 1872, F.F.P.S.Glas. [B.S.Dub. 1899.

Knox, E. B., Capt. R.A.M.C., Simla, India. M.B.,

Knox, H., 115, Maida Vale, W. (*T.* 3760 Pad.). L.R.C.P. & S.Edin., L.F.P.S.Glas. 1893, L.M. *Ed.* Belfast; Edinburgh.

Knox, H. J., Villfield ho., Sandymount, Dublin. M.B., B.Ch., B.A.O.Dub. 1906, L.M. *Ed.* Dublin. Late H.S. Boro' Hosp., Bootle, Lancs.

Knox, J., Church ho., Bakewell. M.B. 1864, M.D. Aberd., L.R.C.S.Edin. *Ed.* Aberdeen; Edinburgh. Late Surg.-Col. 2nd V.B. Derbyshire Reg.

Knox, J., 254, Bethnal Green rd., N.E. M.D., M.S. R.U.I. 1871, L.M. *Ed.* Belfast. Late Med. Supt. Bethnal Green Inf.

Knox, J., 193, Mitcham rd., Tooting, S.W. (*T.* 1505 Battersea). M.B., B.Ch., B.A.O.R.U.I. 1901. *Ed.* Belfast. Late H.S. Boro' Hosp., Birkenhead.

Knox, J. E., Redlands. E. Molesey, Surrey. M.B., M.S.Edin. 1892.

Knox, M., A.M.S. L.R.C.S.I. 1866, L. & L.M.K.Q. C.P.I.

Knox, R., Strathdene, Shepherd's Hill, Highgate, N. (*T.* 68 Hornsey). C.M. 1892, M.D.Edin., M.R.C.S. Eng., L.R.C.P.Lond. *Ed.* Edinburgh; Guy's. M.O. in charge of Electrical Dept. Gt. Northern Cent. Hosp. *Pub.* Clinical Study of Actinomycosis.

Knox, R. G., Freshford, Bath. M.R.C.S.Eng., L.R.C.P. Lond. 1897. *Ed.* King's Coll., Lond. Late H.S. Weston-super-Mare Hosp.

Knox, R. W., Capt. I.M.S. M.B., M.S.Edin. 1896.

Knox, T., Lisnaskea, Co. Fermanagh. L.R.C.S.I., L. & L.M.K.Q.C.P.I. 1875. *Ed.* Dublin.

Knox, W. W. N., 10, Woodside pl., Charing Cross, Glasgow. L.R.C.P. & S.Edin., L.F.P.S.Glas. 1905. *Ed.* Glasgow. H.S. Roy. Inf., Glas.

Knuthsen, L. F., 33, Chesham st., Belgrave sq., S.W. (*T.* 170 Vict.). C.M. 1893, M.D.Edin. *Ed.* Edinburgh. Asst. Phys. St. John's Hosp. for Dis. of Skin, Leicester sq. *Pub.* Obstinate Hiccough: a Collection of over 150 cases.

Knyvett, H. F., Sir George Bowles' Hosp., Butleigh, Glastonbury. L.R.C.P. & S.Edin., L.F.P.S.Glas. 1889.

Kobbekaduwa, T. B, Kandy, Ceylon. M.R.C.S.Eng., L.R.C.P.Lond. 1905. *Ed.* Univ. Coll. Hosp. Late Snr. Res. Phys. General Hosp., Colombo.

Koch, E. L., M.D., M.S.Aberd. 1874.

Koch, W. V. M., Govt. Civil Hosp., Hong Kong. M.S. 1884, M.D.Edin. *Ed.* Edinburgh and St. Bart.'s. Asst. Supt. Govt. Civil Hosp., Hong Kong. *Pub.* An Experimental Research into Beri Beri (jointly).

Kochmann, M., 6, Langland gdns., Hampstead, N.W. (*T.* 1079 Nat.). M.D.Würzburg 1889, L.R.C.P. & S. Edin., L.F.P.S.Glas. *Ed.* Berlin; Würzburg; Munich; Vienna; Edinburgh; Dublin.

Kœnig, R. P., 44, Boulevard des Tranchées, Geneva, Switzerland. M.D.Berne 1897, M.R.C.S.Eng., L.R.C.P.Lond. *Ed.* Berne. Late Surg. Matern. Hosp., Geneva.

Koettlitz, M., 20, London rd., Dover. L.S.A.Lond. 1883, L.R.C.P.Lond. *Ed.* Charing Cross Hosp.

Kœttlitz, R., Grobbelaar's Kraal, Darlington, Cape Colony. M.R.C.S.Eng. 1884, L.R.C.P.Edin. *Ed.* Guy's. Late Chief Surg. Nat. Antarctic Expedition and Snr. Member Scientific Staff. *Pub.* Some Points on the Geology of Franz Josef Land. Proc. Geolog. Soc., Lond.

Kolaporewalla, F. J., 3, Beacon Hill, Camden rd., N. L.R.C.P.Lond., M.R.C.S.Eng. 1908. *Ed.* Bombay; Guy's.

Kolaporewalla, P. J., Guy's Hosp., S.E. M.R.C.S.Eng., L.R.C.P.Lond. 1907. *Ed.* Guy's.

Kough, E. F., County Asyl., Gloucester. M.B., B.S. Dub. 1900.

Kough, J. O'B., 51, Waterloo rd., Wolverhampton. M.R.C.S.Eng., L.S.A.Lond. 1860. *Ed.* St. Bart.'s. Surg. Wolverhampton Gen. Hosp.

Kraemer, F., 29, Warrior sq., St. Leonards-on-Sea (*T.* 67 X). C.M. 1885, M.D.Edin., M.A. *Ed.* Edinburgh; Vienna; Berlin.

Kramer, H., Piquetberg, Cape Colony. Ch.B. 1902, M.D.Edin. *Ed.* Edinburgh; London Sch. of Trop. Med. Govt. M.O. West African Med. Staff. *Pub.* Infantile Mortality. B.M.J., Feb., 1906.

Krause, R. A., 16, Claremont cres., Edinburgh. M.B., Ch.B.Edin. 1908. *Ed.* Edinburgh. Clin. Asst. Roy. Inf., Edin. [Lond. 1883.

Krauss, A. E., Puerto Oliva, Taltal, Chile. [M.R.C.P.

Krestin, S., 92, Sidney st., Mile End, E. (*T.* 13805 Cent.). B.M. 1898, M.D.Geneva, M.R.C.S.Eng., L.R.C.P. Lond., B.Sc. *Ed.* Geneva; London Hosp. Clin. Asst. City of Lond. Hosp. for Dis. of Chest, Victoria pk. *Pub.* Recherches Anatomiques sur le mode de Perforation des Anévrismes de l'Aorte dans l'Œsophage.

Krohn, R. E. S., M.R.C.S.Eng., L.R.C.P. 1890, M.D. Lond.

Kruger, C. H., M.S. 1896, M.D., F.R.C.S.Edin.

Krumbholz, C. J. I., Alma ho., Rugby (*T.* 51). M.B. 1900, L.R.C.P.Lond., M.R.C.S.Eng. *Ed.* Univ. Coll., Lond. Hon. M.O. Hosp. of St. Cross, Rugby. *Pub.* The Relative Powers of various forms of Proteids in Conserving Emulsions. Proc. Physiol. Soc., 1898 (jointly).

Kukday, K. V., Capt. I.M.S., Bombay, India. L.R.C.P. & S.Edin., L.F.P.S.Glas. 1894.

Kunhardt, J. C. G., Capt. I.M.S., Jubbulpore, India. M.R.C.S.Eng., L.R.C.P.Lond. 1901.

Kunz, H. de D., Collingwood ho., Morpeth. M.B., M.S.Edin. 1889.

Kydd, D., 21, Hayburn cres., Partick, Glasgow. M.D., L.R.C.S.Edin.1861, L.M. *Ed.* Edinburgh. (Retired.)

Kydd, D. A. F., Craigard, Port Glasgow, Renfrewsh. (*T.* 7 Y 2). M.B., C.M.Aberd. 1888. *Ed.* Aberdeen. M.O. Port Glasgow P.C.

Kyffin, J., Donnington, Bury rd., Gosport, Hants (*T.* 173 Nat.). L.S.A. 1892, L.R.C.P.Lond., M.R.C.S. Eng. *Ed.* London Hosp.; Oxford. Hon. Asst. Surg. Roy. Portsmouth and Gosport Hosp.

Kyle, D., 11, Barns st., Ayr (*T.* 31 Y Nat.). M.B., Ch.B.Glas. 1901, M.A. *Ed.* Glasgow.

Kyle, D. H., The Links, St. Andrews, Fife (*T.* 4). M.B., C.M.Glas. 1880. *Ed.* Glasgow. Factory Surg. *Pub.* Acute Rheumatism, Hyperpyrexia, Post Febrile Mania, Recovery. B.M.J., 1901.

Kyle, H. C., 31, Westbury rd., Bristol (*T.* 57 Westbury). M.B., B.Ch.Oxfd. 1899, B.A. *Ed.* Birmingham and Oxford. Surg. Bristol Gen. Hosp.

Kyle, P. M., 483, Ashton rd., Oldham, Lancs. M.B., M.S.Edin. 1890.

Kyle, S. W., Down Dist. Asyl., Downpatrick, Co. Down. M.B., B.Ch., B.A.O.R.U.I. 1906. *Ed.* Belfast and Dublin. Asst. M.O. Down Dist. Asyl.

Kynaston, A. E. F., Poplar and Stepney Sick Asyl., Bromley-by-Bow, E. M.R.C.S.Eng., L.R.C.P.Lond. 1904. *Ed.* Guy's. 2nd Asst. M.O. Poplar and Stepney Sick Asyl.

Kyngdon, F. H., Cargate lodge, Aldershot (*T.* 0186). L.S.A.Lond., M.R.C.S.Eng. 1874, M.D.Aberd. *Ed.* London Hosp. and Aberdeen. Late Hon. Surg. N. Sydney Hosp.

Kynoch, J. A. C., 8, Airlie pl., Dundee (*T.* 870). M.B., C.M. 1887, F.R.C.P., F.R.C.S.Edin. *Ed.* Edinburgh. Prof. of Obst. and Gynæcol. Univ. St. And. *Pub.* Use and Abuse of Midwifery Forceps.

Kynsey, H. A., 237, Tottenham Court rd., W. M.R.C.S. Eng., L.R.C.P.Lond. 1893.

Labey, J., Public Lunatic Asyl., Jersey. L.S.A. 1885, L.R.C.P.Lond., M.R.C.S.Eng.

Lace, F., 1, The Paragon, Bath (*T.* 172). M. 1889, F.R.C.S.Eng., L.R.C.P.Lond. *Ed.* Bristol. Hon. Surg. Roy. United Hosp., Bath.

Lace, J. I., Thirlmere ho., Frizington, Cumberland. L.R.C.P.Edin., L.F.P.S.Glas. 1873. *Ed.* Toronto and Glasgow. M.O.H. Frizington U.D.

Lace, W. F., Sutton-at-Hone, Kent. M.R.C.S.Eng., L.S.A.Lond. 1883.

Lacey, A. R., Sydenham, Natal, S.A. M.R.C.S.Eng., L.R.C.P.Lond. 1892. *Ed.* Guy's.

Lacey, B. W., 196, Burrage rd., Plumstead (*T.* 306 Woolwich). M.B., B.S.Durh. 1905, M.R.C.S.Eng., L.R.C.P.Lond. *Ed.* Guy's and Durham. Jnr. Clin. Asst. Throat Hosp., Golden sq.

Lacey, F. H., Mayo lodge, Chorlton-cum-Hardy (*T.*571). M.B., Ch.B.Vict. 1906. *Ed.* Manchester. Late H.S. St. Mary's Hosp., M'chester.

Lacey, H. K., Melita, Torquay (*T.* 351). M.R.C.S.Eng., L.R.C.P.Lond. 1902. *Ed.* Guy's. Hon. X-Ray Surg. Torbay Hosp.

Lacey, T. S., Mayo lodge, Chorlton-cum-Hardy, nr. Manchester (*T.* 571 Chorlton). L. & L.M.R.C.S.I., L.R.C.P.Edin.1880. *Ed.*Dublin. Certif.FactorySurg.

Lacey, T. W., 26, Nightingale pl., Woolwich Common (*T.* 306). L.S.A.Lond. 1869, M.D.St.And., M.R.C.S. Eng., L.R.C.P.Lond. *Ed.* Guy's.

Lack, H. L., 48, Harley st., W. (*T.* 1474 Pad.). M. 1890, F.R.C.S.Eng., M.D., L.R.C.P.Lond. *Ed.* King's Coll.. Lond. Surg. Throat Dept. London Hosp. *Pub.* Diseases of the Nose and its Accessory Sinuses.

Lack, L. A. H., Lieut. I.M.S. M.B., B.S.Edin. 1903.

Lack, T. L., Hingham, Attleborough, Norfolk. M.R.C.S. Eng., L.S.A.Lond., L.M. 1868.

Lackie, J. L., 1, Randolph cres., Edinburgh (*T.* 2367 Cent.). C.M. 1889, M.D., F.R.C.P.Edin. *Ed.* Edinburgh. Asst. Phys. Roy. Matern. and Simpson Mem. Hosp., Edin. *Pub.* The Management of some difficult Occipito-Posterior Positions.

Lacy, A. G., Saumarez, Sunninghill, Ascot, Berks (*T.* 7 Ascot). M.R.C.S.Eng., L.S.A. 1875, L.R.C.P. Lond. *Ed.* Guy's. Snr. M.O. Roy. Vict. Nursing Home, Ascot.

Ladell, E. W. J., 54, Canonbury rd., N. M.R.C.S.Eng. 1900, M.B., L.R.C.P.Lond. *Ed.* St. Bart.'s.

Ladell, M. P., 191, Balls Pond rd., N. L.R.C.P., L.S.A. Lond. 1884. *Ed.* London Hosp.

Ladell, R. G. M., Shafton ho., Holbeck, Leeds (*T.* 3323 Cent.). M.B., Ch.B.Vict. 1902. *Ed.* Leeds. Hon. M.O. Lond. Soc. for promoting Christianity among the Jews. *Pub.* A Case of Operation for Empyema under Local Anæsthesia. Lancet, Dec., 1905.

Ladell, W. J. S., Springfield ho., Canonbury rd., N. L.S.A.Lond. 1878, L.F.P.S.Glas., L.M. *Ed.* St. Bart.'s. Surg. Day Homes, Hoxton. *Pub.* On the Antagonism of Strychnia and Prussic Acid.

Laffan, E. M., L.R.C.P. & S.Edin. 1881.

Laffan, M. J., Roy. Naval Hosp., Chatham. M.B., B.Ch.R.U.I. 1901, B.A. *Ed.* Dublin. Late Snr. R.M.O. Mater Misericordiæ Hosp., Dub.

Laffan, R. C. K., A.M.S. L.R.C.S.I.1878, L.R.C.P.Edin.

Laffan, T., Cashel, Ireland. M.R.C.P.I., M.R.C.S.Eng. 1864. *Ed.* Dublin. Phys. Cashel U. Hosps. *Pub.* Carmichael Prize Essay. [1904.

La Frenais, A. C. L., L.R.C.P. & S.Edin., L.F.P.S.Glas.

Laidlaw, A. B., 13, Randolph terr., Stirling (*T.* 314). L.R.C.P. & S.Edin., L.F.P.S.Glas. 1901. *Ed* Glasgow. Surg. Polmaise Collieries, Stirling.

Laidlaw, J. D., Clarence villa, Observatory rd., nr. Cape Town, S.A. M.B., Ch.B.Glas. 190*E*. *Ed.* Glasgow.

Laidlaw, P. P., Woodside, Grantchester Meadows, Cambridge. B.C.Camb. 1907, B.A. *Ed.* Cambridge; Guy's. Dem. of Physiol. Guy's Hosp. *Pub.* Some Observations on Blood Pigments. Jour. of Physiol., 1904.

Laidlaw, R., J.P., Grantchester Meadows, Cambridge. L. 1872, F.R.C.S., M.D.Edin. *Ed.* Edinburgh and Paris.

Laidlaw, W. S., Dusun Durian Rubber Estate, Yugra, Selangor, Federated Malay States. M.B., Ch.B. Edin. 1903. *Ed.* Edinburgh.

Laidler, A. G., Trompsburg, Orange River Colony, S.A. L.R.C.P. & S.Edin., L.F.P.S.Glas. 1888.

Laidley, I. H., 726, Park av., Montreal, Canada (*T.* 5704 East). M.D., C.M.McGill, L.R.C.P. & S.Edin., L.F.P.S.Glas. 1907. *Ed.* Montreal.

Laing, A. R., Marischal Coll., Aberdeensb. C.M. 1897, M.D.Aberd., D.P.H. *Ed.* Aberdeen. Asst. to Prof. of Path. & Bacteriologist Aberdeen, Kincardine, and Inverness. *Pub.* Disinfection and Disinfectants.

Laing, A. W., Berry's view, Queen's pk., Manchester. M.B., B.S.Aberd. 1905.

Laing, A. W., 14, Tideswell st., Putney, S.W. M.R.C.S. Eng., L.R.C.P.Lond. 1888. *Ed.* St. Bart.'s.

Laing, D., Maule st., Arbroath (*T.* 144). C.M. 1884, M.D.Edin. *Ed.* Edinburgh. Surg. Arbroath Inf.

Laing, E. A. R. (Travelling). L.R.C.P. & S.Edin., L.F.P.S.Glas. 1895, L.M. *Ed.* Belfast; Edinburgh; Dublin. M.O. Sutton Ford Isolation Hosp.

Laing, G. D., Husbands Bosworth, Rugby. Ch.B. 1899, M.D.Edin. *Ed.* Edinburgh. Late Capt. S.A. Constabulary.

Laing, G. M., Tivoli, Ballina, Co. Mayo. L. & L.M. K.Q.C.P.I., L., L.M.R.C.S.I. 1889.

Laing, G. R., 42, Bramfield rd., Wandsworth Common, S.W. M.B., Ch.B.Edin. 1900. *Ed.* Edinburgh. Late H.P. & S. West End Hosp. for Nervous Dis.

Laing, H. W., Lisagbmore, Kirkcaldy (*T.* 78). C.M. 1875, M.D., L.R.C.S.Edin. *Ed.* Edinburgh. Certif. Factory Surg.

Laing, J., Bridge of Earn, Perthsb. L.R.C.S.Edin. 1839, M.D.Aberd. [Aberd. 1874.

Laing, J., 780, Rochdale rd., Manchester. M.B., M.S.

Laing, J. B., Lisagbmore, Kirkcaldy (*T.* 78). M.B., C.M., L.F.P.S.Glas., L.R.C.P. & S.Edin. 1885. *Ed.* Glasgow.

Laing, J. G., Netherby ho., Lathom, nr. Ormskirk. L.R.C.P.I. 1884, L.R.C.S.Edin., L.M. *Ed.* Liverpool. M.O.H. Burscough and Latbom.

Laing, J. H. A., 11, Melville st., Edinburgh. M.B., M.S. Edin. 1886.

Laing, J. H. W., 9, Tay sq., Dundee (*T.* 684). M.B., C.M.Edin. 1889, B.Sc., M.A. *Ed.* Edinburgh. Late Res. Phys. Roy. Inf., Edin.

Laing, J. T. C., 3, Chester pl., Hyde Pk. sq., W. M.B., M.S.Edin. 1892.

Laing, R., Croft villa, Blyth, Northumberland (*T.* 073 Nat.). M.R.C.S.Eng., L.R.C.P.Edin. 1869, L.M., D.P.H. *Ed.* Newcastle-on-Tyne. M.O.H. Blyth U.D. *Pub.* Felis Brevirostris. Brit. Assoc. Reps.

Laing, W. A. G., 29, Lemon st., Truro. L.S.A.Lond. 1879, M.D., C.M.Glas. *Ed.* Glasgow. Med. Ref. Refuge Assur. Coy. *Pub.* Preliminary Medical Education.

Laird, A. J., Guildhall, Cambridge. C.M. 1893, M.D. Glas., D.P.H. *Ed.* Glasgow. M.O.H. Cambridge.

Laird, C. W., Borough Hosp., Bootle, Liverpool (*T.* 769 Bootle). M.B., B.Ch., B.A.O.Dub. 1908. *Ed.* Dublin. H.S. Boro' Hosp., Bootle.

Laird, D., 892, Gt. Eastern rd., Glasgow (*T.* 272 Y 8 Bridgeton Nat.). M.B., C.M.Glas. 1887. *Ed.* Glasgow.

Laird, D. C., Milngavie, Dumbartonsh. (*T.* 30 P.O.). M.B., C.M.Glas. 1892. *Ed.* Glasgow. M.O. Milngavie & Craigton Schools.

Laird, F., 25, Wellclose pl., Leeds. L.R.C.P. & S.Edin. 1884. *Ed.* Edinburgh.

Laird, H. S., 81, George st., Limerick (*T.* 164). L. & L.M.R.C.P. & S.I. 1894. *Ed.* Dublin. Vis. Surg. Co. Limerick Inf.

Laird, J., St. Peter's st., Huddersfield, Yorks. M.B., M.S.Aberd. 1891.

Laird, J., J.P., 1, Wine st., Sligo. L.R.C.S.I. 1865, L.R.C.P.I., L.M. *Ed.* Dublin. M.O. & M.O.H. Sligo No. 1 Disp. dist.

Laird, J. N., 6, Beech la., Macclesfield (*T.* 92). B.Ch. 1902, M.D., B.A.O.Dub., D.P.H., L.M., M.A. *Ed.* Dublin. Late Snr. H.S. Boro' Hosp., Bootle, L'pool.

Laird, P. A., Dorema, Kilmalcolm, Renfrewsh. (*T.* 4 X Nat.). M.B., C.M.Glas. 1891. *Ed.* Glasgow.

Laird, T., M.B., M.S.Glas. 1887.

Laird, T. D., The Ingle, Beech av., Cambuslang, N.B. (*T.* 196 P.O.). M.B., C.M.Glas. 1892. *Ed.* Glasgow. Late Res. Surg. Western Inf., Glas.

Lake, C., Kingston, Jamaica. L.R.C.S.Edin. 1856.

Lake, G., Havelock terr., Moor pk., Preston, Lancs. L.R.C.S.I. 1886. *Ed.* Dublin. M.O. St. Vincent's Orphanage, Fulwood.

Lake, G. R., 177, Gloucester terr., W. (*T.* 2009 Pad.). M.R.C.S.Eng., L.S.A.Lond. 1868. *Ed.* St. George's. Late Surg. X Div. Met. Police.

Lake, R., 60, Harley st., W. (*T.* 2290 Pad.). M. 1885, F.R.C.S.Eng., L.R.C.P., L.S.A.Lond. *Ed.* St. Thomas'. Surg. Roy. Ear Hosp. *Pub.* Handbook, Diseases of Ear.

Lake, W. C., Benton, Teignmouth, Devon. M.R.C.S. Eng., L.S.A.Lond. 1848, M.D.St.And. *Ed.* King's Coll., Lond. Cons. Phys. Teignmouth Hosp. *Pub.* A Century of Death-rates at Teignmouth. Trans. Sanit. Inst., 1880.

Lakin, A. T., 195, Lighthowne rd., Moston, Manchester. M.B., Ch.B.Vict. 1897. *Ed.* Manchester. Late H.S. Oldham Inf.

Lakin, C., Prebend ho., London rd., Leicester (*T.* 04127 Nat.). L.R.C.P.Edin. 1872, L.S.A.Lond., L.A.H.Dub., L.F.P.S.Glas., L.M. *Ed.* Birmingham. Late Res. Obstet. Queen's Hosp., Birmg. *Pub.* Some Medicinal Plants of Leicestershire. 1899.

Lakin, C. E., 2, Park cres., Portland pl., W. M. 1901, F.R.C.S.Eng., M.D., B.S., L.R.C.P.Lond. *Ed.* Middlesex Hosp. Pathologist Mddx. Hosp.

Lakin, C. L., S.E. Hosp., Avonley rd., New Cross, S.E. M.R.C.S.Eng. 1903, M.B., B.S., L.R.C.P.Lond. *Ed.* Charing Cross Hosp. Asst. M.O. to S.E. Fever Hosp. (M.A.B.).

Lakin, R., Dudley Lodge, Prestwich, Manchester. M.B., B.S.Manch. 1907.

Laking, Sir F. H., G.C.V.O., Bt., 62, Pall Mall, S.W. M.D.Heidelberg, L. 1868, M.R.C.P., LL.D., L.S.A. Lond. *Ed.* St. George's. Phys.-in-Ordinary to His Majesty the King. *Pub.* Papers in Hospital Reports.

Lakovski, E. c/o Perides, Messrs. Geo. Thompson & Co., Ltd., 7, Billiter sq., E.C. L.M.S.S.A.Lond. 1908.

Lalcaca, C., English Settlement, Shanghai, China. L.R.C.P.Lond. 1884, M.D.Brux., Lic.Med.Surg. Bombay.

Lall, C. C., M.B., M.S.Edin. 1895.

Lalor, P. N. O'G., Capt. I.M.S., Madras. M.B., B.S. R.U.I. 1894. [Eng., L.S.A.Lond. 1866.

Lamb, B. W., Albrighton, nr. Wolverhampton. M.R.C.S.

Lamb, D., Mt. Annan dr., Mt. Florida, Glasgow. M.B., C.M.Glas. 1891. *Ed.* Glasgow. Snr. Anæst. Vict. Inf., Glas.

Lamb, F. W. J. A., Med. School, University Coll., Cardiff. B.Ch. 1901, M.D., B.A.O.Dub., D.P.H., B.A. *Ed.* Dublin. Asst. Lect. in Physiol. Univ. Coll., S. Wales and Mon.

Lamb, G., 160, Anlaby rd., Hull (*T.* 1199 Nat.). L.S.A., L.R.C.P.Lond., M.R.C.S.Eng. 1864. *Ed.* Univ. Coll., Lond. Late Asst. Hon. Surg. Hull Roy. Inf.

Lamb, G., Major I.M.S., Pasteur Inst., Kasauli, India. C.M. 1890, M.D.Glas. *Ed.* Glasgow. Director Pasteur Inst. of India. *Pub.* Snake Bite and Snake Venom. Allbutt's Syst. of Med.

Lamb, H., M.R.C.S.Eng. 1884, L.R.C.P.Lond.

Lamb, Jessie, St. Mary's Hosp., Tarn Taran, Punjaub, India. M.B. B.S.Lond. 1904. *Ed.* Lond. Sch. of Med. for Wom. i/c St. Mary's Hosp., Tarn Taran.

Lamb, J. H., Glencra, Pudsey, Yorks (*T.* 59 Stanningley). M.B., C.M.Edin. 1895. *Ed.* Edinburgh; St. Thomas'. Late Surg. Crewkerne Hosp.

Lamb, J. H., 349, Gillott rd., Edgbaston, Birmingham (*T.* 1112 Edgbaston). M.B., Ch.B.Edin. 1907. *Ed.* Edinburgh; Birmingham. H.P. Gen. Hosp., B'ham.

Lamb, M., Kinson, Bournemouth. L.S.A.Lond. 1896. *Ed.* London Hosp. Dist. M.O. Poole Union.

Lamb, M. A., Gillingham rd., New Brompton, Kent. M.R.C.S.Eng. 1862.

Lamb, R., 51A, Rodney st., Liverpool (*T.* 1774 Royal). M.R.C.S.Eng., L.R.C.P.Lond. 1901. L.D.S Hon. Dent. Surg. Hospital, L'pool. [Edin. 1891.

Lamb, R., Heathcote, Sydney, N.S.W. M.B., M.S.

Lamb, R. G., Uitenhage, Cape of Good Hope. L.K.Q. C.P.I., L. & L.M.R.C.S.I. 1871.

Lamb, W., 22, Temple row, Birmingham (*T.* 2256). C.M. 1876, M.D.Edin., M.R.C.P.Lond. *Ed.* Edinburgh; Vienna; Paris; Berlin; Prague. Hon. Surg. Birmg. Ear and Throat Hosp. *Pub.* Guide to Diseases of Ear, Throat, and Nose.

Lamb, W. H., 23, Palace court, W. (*T.* 1640 Western). M.R.C.S.Eng., L.R.C.P. 1874, M.B.Lond. *Ed.* Guy's. Late Phys. Westminster Disp. *Pub.* Temperature in Health and Disease. Guy's Hosp. Phys. Soc., 1874.

Lamb-O'Neill, G. J., 32, College st., Hyde pk., Sydney, N.S.W. (*T.* 130). M.B., C.M.Edin. 1886. *Ed.* Edinburgh. Snr. Hon. Phys. St. Vincent's Hosp.

Lambart, H. C., L.R.C.P. & S.Edin., L.F.P.S.Glas. 1895.

Lambe, T., Blatchington ho., Blatchington, Seaford, Sussex. M.R.C.S.Eng., L.R.C.P.Lond. 1895. *Ed.* Univ. Coll. Hosp.

Lambelle, F. W., Capt. R.A.M.C., 2, St. Oswalds rd., Fulford, York. M.B., B.S.Durh. 1900. *Ed.* Newcastle-on-Tyne. Surg. Northern Command.

Lambert, A. J., 250, Barkerend rd., Bradford, Yorks. L.S.A.Lond. 1891. *Ed.* Leeds; Middlesex Hosp. M.O. Oddfellows Lodge.

Lambert, E. C., 23, Fairfield st., Wandsworth, S.W., (*T.* 630 Battersea). M.R.C.S.Eng., L.R.C.P.Lond. 1898, M.D.Brux. *Ed.* Westminster Hosp. Late M.O. to L.C.C. Asyls.

Lambert, F. C., Capt. R.A.M.C., Potchefstroom, S.A. M.R.C.S.Eng., L.R.C.P.Lond. 1902.

Lambert, Florence B., 43, Gwydyr mans., Hove. M.B., B.S.Durh. 1906. *Ed.* Lond. Sch. of Med. for Wom.

Lambert, F. S., Fairfield ho., Newland, Lincoln (*T.* 96). M.R.C.S.Eng., L.R.C.P.Lond. 1886. *Ed.* Westminster; St. Thomas'. Late H.P. Westminster Hosp.

Lambert, F. W., Farsley, nr. Leeds. M.R.C.S.Eng. 1866, L.R C.P.Edin., L.S.A.Lond.

Lambert, G. O., Selsey, Sussex. B.S. 1901, M.D.Camb.

Lambert, H. L., 110, Castelnau, Barnes, S.W. M.R.C.S. Eng., L.R.C.P.Lond. 1896. *Ed.* St. Bart.'s. Late Surg. H.M.S. Worcester Nautical Training Coll.

Lambert, J., 80, Price st., Birkenhead. M.D.Glas., M.R.C.S.Eng., L.S.A.Lond. 1855.

Lambert, J., 77, Buckingham rd., Brighton. M.B., B.C.1904, M.D.Camb., M.R.C.S.Eng., L.R.C.P.Lond., B.A. *Ed.* Cambridge; London Hosp. School M.O. Brighton. *Pub.* The Arterial Blood Pressures in Arthritic Disease. Bulletin of Cttee. for Study of Special Dis. Camb., 1908.

Lambert, J. R., West lodge, Farsley, Leeds (*T.* 95 Stanningley). M.B., Ch.B.Vict., L.R.C.P. & S.Edin., L.F.P.S.Glas. 1897. *Ed.* Leeds. M.O.H. Farsley U.D.

Lambert, J. S., Dep. Insp. Gen. R.N. (retd.). M.R.C.S. Eng., L.S.A.Lond. 1878.

Lambert, P., 81, Queen's rd., Finsbury pk., N. (*T.* 1571 North). M.R.C.S.Eng., L.R.C.P.Lond. 1894. *Ed.* St. Bart.'s. Late Hon. Surg. Children's Cott. Hosp., Coldash, Berks.

Lambert, R. A., East Ilsley, Newbury, Berks. L.R.C.S. 1873, M.D.Edin., A.B. *Ed.* Edinburgh and Dublin. *Pub.* On University Degrees. B.M.J., 1880.

Lambert, S. H. A., Gothic ho., Harrow-on-the-Hill (*T.* 214 Harrow P.O.). B.C. 1893, M.D.Camb., B.A. *Ed.* Addenbrooke's and St. Mary's Hosps. Late H.P. Hosp. for Consump. and Dis. of Chest, Brompton. *Pub.* Strain of the Heart in growing boys.

Lambert, W. E., 47, West 38th st., New York, U.S.A. (*T.* 20 Y 38). L.R.C.P. & S.Edin. 1884. Surg. New York Eye and Ear Inf.

Lambert, W. F., Dispensary ho., Abbey Knockmoy, Ballyglunin, R.S.O., Co.Galway. M.B.1876, M.S.Dub.

Lambert, W. O., The White Lodge, Aycliffe, nr. Darlington. L.F.P.S.Glas. 1860, M.D.St.And., L.R.C.P. Lond.

Lambie, J., Boro' Isolation Hosp., Leicester. M.B., Ch.B.Glas. 1901, D.P.H. *Ed.* Glasgow. Late H.S. Dumfries and Galloway Roy. Inf.

Lambie, J., Kilwinning, N.B. L.F.P.S. 1869, M.B.Glas. *Ed.* Glasgow. (Retired.)

Lambie, J. F., 4, Carment drive, Shawlands, Glasgow (*T.* Z 217 P.O.). M.B., Ch.B.Glas. 1900. *Ed.* Glasgow.

Lambkin, E. C., Walford, Shrewsbury rd., Dublin. M.B., B.S.Dub. 1908.

Lambkin, F. J., Col. R.A.M.C., L.R.C.S.I., L.K.Q.C.P.I. 1880.

Lamborn, W. A. S., Oxford County Asyl., Littlemore. M.R.C.S.Eng., L.R.C.P.Lond. 1899. *Ed.* Middlesex Hosp.

Lammiman, C., Elleray, Tunbridge Wells (*T.* 134). M. 1871, F.R.C.S.Eng., L.R.C.P.Lond. *Ed.* St. Bart.'s. Cons. Surg. Tunbridge Wells Gen. Hosp.

Lamond, D., Glenkindie, Aberdeensh. M.B., C.M. Aberd. 1891. *Ed.* Aberdeen. M.O. Parish of Towie.

Lamont, A., Esslemont, Cbryston, Lanarksb. (*T.* 17 Stepps P.O.). M.B., C.M.Aberd. 1892. *Ed.* Aberdeen. M.O. Cadder parish.

Lamont, J., Ardlamont bo., Wesley rd., Armley, Leeds. M.B., M.S.Glas. 1893.

Lamont, J., Barrister-at-Law, 88, High st., Poplar, E. (*T.* 117 East). L.R.C.P. & S.Edin., L.F.P.S.Glas. 1891. *Ed.* Glasgow. M.O. Poplar Workho.

Lamont, J. C., University Coll., Dundee. M.R.C.S. Eng., M.B., M.S.Edin. 1885.

Lamont, Margaret M. T. M.B. 1895, M.D., B.S.Lond.

Lamplough, C., Kirkstall, Alverstoke, Hants (*T.* 3). M.R.C.S.Eng., L.R.C.P.Lond. 1895, M.D.Brux. *Ed.* Birmingham and St. Bart.'s. Late R.M.O. City of Lond. Hosp. for Dis. of Chest. *Pub.* One Hundred cases of Pulmonary Tuberculosis treated with large doses of Beechwood Creosote. B.M.J., 1898.

Lamplough, W. H., Bredon, Alverstoke, Hants (*T.*34X). B.S. 1903, M.D.Durb., M.R.C.S.Eng., L.R.C.P. Lond., D.P.H. *Ed.* Durham; St. Bart.'s. Late Asst. R.M.O. London Temperance Hosp.

Lamport, Ethel F., 147, Bow rd., E. (*T.* 287 E.). L.S.A.Lond. 1901, M.D.Brux. *Ed.* Lond. Sch. of Med. for Wom. P.V. Millwall dist., Poplar.

Lamport, H. C., 2, Meadowside, Lancaster (*T.* 143). M.B., C.M.Edin. 1888. *Ed.* Edinburgh. Hon. Surg. Lancaster Roy. Inf.

Lamprey, J. J., A.M.S. L. & L.M.K.Q.C.P.I., L.R.C.S. Edin. 1874, L.S.A.Lond.

Lamrock, L. J., Sydney, N.S.W. M.S. 1891, M.D.Edin.

Lancashire, G. H., Walton ho., Wilmslow rd., Withington, Manchester (*T.* 1063 Didsbury). M.R.C.S.Eng., L.R.C.P.Lond. 1890, M.D.Brux. *Ed.* Manchester. Hon. Phys. Manchester and Salford Hosp. for Skin Dis. *Pub.* Translation of Freund's Radiotherapy.

Lancaster, E. Le C., Winchester ho., Swansea, S.W. (*T.* 575 Nat.). M.B., B.Ch.Oxfd. 1887, M.R.C.S.Eng. B.A. *Ed.* Oxford and St. George's. Snr. Phys. Swansea Gen. and Eye Hosp. *Pub.* Uræmic Eruptions of the Skin.

Lancaster, H. F., 154, Westbourne terr., W. (*T.* 3293 Pad.). M.R.C.S.Eng., L.R.C.P.Lond., 1875. M.D. Brux. *Ed.* Guy's. Anæst. Guy's Hosp.

Lancaster, L. T., Rockdale, Clitheroe (*T.* 090). M.B., C.M.Edin. 1890. *Ed.* Edinburgh.

Lancaster, W. C., Arramnone, Clonard, Co. Meath. L.R.C.P. & S.Edin., L.F.P.S.Glas. 1889, L.M. *Ed.* Dublin.

Lance, H. W., M.B., B.S.Camb. 1896.

Land, R. T., M.D.Edin., M.R.C.S.Eng. 1862.

Landale, J., A.M.S. M.D., L.R.C.S.Edin. 1856.

Lander, C. L., 14, Mt. Edgcumbe terr., Stoke, Devonport (*T.* 13 X Devonport). M.R.C.S.Eng., L.R.C.P. 1898, M.B., B.S.Lond., B.Sc. *Ed.* London Hosp. Asst. Surg. Roy. Albert Hosp., Devonport.

Lander, H. W. G., The Hollies, Hathersage, Derbysh. M.B., M.S.Edin. 1894.

Landman, A. J., 51, Gower st., W.C. (*T.* 1286 City). M.B., Ch.B. 1905, M.D.Vict. *Ed.* Leeds. Late H.P. Leeds Gen. Inf. *Pub.* Congenital Umbilical Hernia containing Meckel's Diverticulum. Lancet, 1905.

Landon, E., Army Medical Service. M.R.C.S.Eng., L.R.C.P.Edin. 1879.

Landon, E. E. B., Bradbourne ho., Acton, W. (*T.* 466 Chiswick). M.R.C.S.Eng., L.R.C.P.Lond. 1892. D.P.H. *Ed.* Guy's. Late H.P. Guy's Hosp.

Landon, Ethel, Lady Aitchison Hosp. for Women, Lahore, India. M.B., M.S.Edin. 1905.

Landon, G. F. S., Old Manor ho., Carshalton, Surrey. M.B., B.S.Edin. 1904. *Ed.* Edinburgh. Late H.P. Univ. Clin. Wards, Roy. Inf., Edinburgh.

Landon, T. H. W., Ennersdale Station, Natal, S.A. M.R.C.S.Eng., L.R.C.P.Lond. 1899.

Landsborough, D., Shoka, By Tamsui, Formosa, via Hong Kong. M.B., C.M.Edin. 1895, M.A. *Ed.* Edinburgh. Med. Missionary Engl. Presbyterian Ch.

Landsborough, J., Henderson Manse, Kilmarnock. M.B., M.S.Edin. 1895.

Landsborough, W., 52, London rd., Kilmarnock. M.B., B.S.Edin. 1902.

Landy, M. J., Baltrasna, Asbbourne, Co. Dublin. M.B., B.S.R.U.I. 1903.

Lane, A., Saville Chambers, Newcastle-on-Tyne (*T.*2361 Nat.). M.R.C.S.Eng., L.S.A.Lond. 1880, F.R.C.S.I., M.D.Durb. *Ed.* Guy's. Late Surg. Foresters. *Pub.* Electro-Therapeutics, High Frequency Currents.

Lane, B., Limavady, Co. Londonderry. L.R.C.S.I. 1884, L. & L.M.K.Q.C.P.I.

Lane, C. A., A.M.S. L.R.C.P. 1882, M.B., M.S.Edin.

Lane, C. A., c/o Messrs. King, Hamilton & Co., Calcutta. M.R.C.S.Eng., L.R.C.P. 1893, M.D.Lond.

Lane, D. T., Major I.M.S., Bengal, India. M.D. 1885, M.S., M.A.O.R.U.I.

Lane, F. H., 13, Josephine av., Brixton hill, S.W. L.S.A.Lond. 1883, M.R.C.S.Eng. *Ed.* Univ. Coll. Hosp.

Lane, G., Lieut. R.A.M.C. L.R.C.P. & S.Edin., L.F.P.S.Glas. 1894.

Lane, G. J., 9, Upp. Wimpole st., W. (*T.* 25 Pad.). B.Ch. 1897, M.D., B.A.O.Dub., L.M., B.A. *Ed.* Dublin. Late Res. Extern Maternity Asst. Rotunda Hosp., Dub. *Pub.* Dissociation Changes in Saline Solutions Produced by Electricity. Brain, pt. cxxii, vol. XXXI.

Lane, H. A., Barrister-at-Law, 33, New rd., Stepney, E. M.R.C.S.Eng., L.R.C.P.Lond. 1891, D.P.H. *Ed.* London Hosp. Dist. M.O.

Lane, J., Sweetwater, Wyoming, U.S.A. L. & L.M. R.C.S.I. 1882, L.K.Q.C.P.I.

Lane, J., 32, Clytha sq., Newport, Mon. M.B., B.Ch. R.U.I. 1893. *Ed.* Cork.

Lane, J. Ernest, 46, Queen Anne st., W. (*T.* 1842 Pad.). M. 1880, F.R.C.S.Eng. *Ed.* St. Mary's. Surg. St. Mary's Hosp.

Lane, J. O., S. Nicholas sq., Hereford (*T.* 76 X 2). M.R.C.S.Eng. 1881, M.D.Camb., L.S.A.Lond. *Ed.* St. George's; Cambridge. M.O. to H.M. Prison, Hereford. *Pub.* Myxœdema.

Lane, J. S., Providence, Carlow. L. & L.M.R.C.P. & S.I. 1901. [St. And.

Lane, J. W., Cardiff. L. 1857, L.M.R.C.S.I., M.D

Lane, J. W., Clara hill, Queen's Co. M.D., B.Ch., B.A.O.Dub. 1907, L.M. *Ed.* Dublin.

Lane, M., Islandanny, Kilmorna, Co. Kerry. M.B. B.Ch., B.A.O.R.U.I. 1906. *Ed.* Cork. [1892.

Lane, S. R., 8, Southgate st., Winchester. L.S.A.Lond

Lane, T., Milatary and Rangers rds., Neutral Bay, Sydney, N.S.W. L.R.C.S.I. 1882, L., L.M.Q.K.C P.I., D.S.M.

Lane, W. Arbuthnot, 21, Cavendish sq., W. (*T.* 5576 Ger.). M. 1877, F.R.C.S.Eng., M.S.Lond. *Ed.* Guy's Surg. Guy's Hosp. and Hosp. for Sick Chil., Gt. Ormond st. *Pub.* On Cleft Palate and Operative Treatment of Fractures and Chronic Constipation.

Lane, W. B., Major I.M.S., Bengal, India. M.R.C.S. Eng., L.R.C.P.Lond. 1888.

Lane, W. L., A.M.S. M.B., M.S.Edin. 1871.

Lane-Claypon, Janet E., The Limes, Wheathampstead. M.B., B.S.Lond. 1907, D.Sc. *Ed.* London Sch. of Med. for Wom. Late R.M.O. E. Anglian Sanat., Colchester. *Pub.* On Ovogenesis and the Origin of the Interstitial Cells of the Ovary. Jour. Gynæcol. and Obst., 1907. [B.S.Glas. 1899.

Lang, A. S., The Cottage, Glen la., Paisley. M.B.,

Lang, A. J., Jansenville, Cape Colony, S.A. M.R.C.S. Eng., L.R.C.P.Lond. 1894.

Lang, B. T., 22, Cavendish sq., W. M.R.C.S.Eng., L.R.C.P.Lond. 1906, B.A. *Ed.* St. Bart.'s.

Lang, E., 280, Bath st., Charing Cross, Glasgow. M.B., M.S.Glas. 1888.

Lang, E. J., 16, Old Burlington st., W. M.R.C.S.Eng., L.R.C.P.Lond. 1891.

Lang, F., 15, St. George's sq., Sunderland (*T.* 1720). M.R.C.S.Eng. 1850. *Ed.* Newcastle-on-Tyne. Certif. Factory Surg.

Lang, G. A., 10, Ardross terr., Inverness. M.B., C.M.Aberd. 1889. M.O. School Boards of Inverness. *Pub.* Lectures to Teachers on Hygiene.

Lang, G. H., Jansenville, Cape Colony. M.R.C.S.Eng. 1887, M.D.Lond. *Ed.* Univ. Coll., Lond. Late Snr. Asst. Med. Supt. St. Pancras Inf.

Lang, H., 15, Kensington Pk. rd., Notting hill, W. M.S. 1890, M.D.Glas.

Lang, H. C. (Clerk), All Saints vicarage, Southend-on-Sea. M.R.C.S.Eng. 1873, M.D.Brux., L.R.C.P., L.S.A.Lond. *Ed.* Univ. Coll., Lond. Late Phys. London Homœopathic Hosp. *Pub.* The Butterflies of Europe. (Not practising.) [1893.

Lang, J., 2, Bellgrove st., Glasgow. M.B., M.S.Glas.

Lang, J., 31, St. Vincent cres., Sandyford, Glasgow. M.B., B.S.Glas. 1908.

Lang, J. M., 129, Gloucester rd., S. Kensington, S.W. M.R.C.S.Eng., M.S.A.Lond. 1872. *Ed.* St. George's. M.O. to G.P.O. Insur. [Lond. 1907.

Lang, P., Knowl rd., Mirfield. M.R.C.S.Eng., L.R.C.P.

Lang, P. H., Titanga, Lismore, Victoria, Australia. M.B., B.S.Melbourne 1900.

Lang, W., The Rockeries, Southwick, Sussex. M.D., M.S.Glas. 1863.

Lang, W., 22, Cavendish sq., W. (*T.* 883 May.). M. 1874, F.R.C.S.Eng. *Ed.* London Hosp. Ophth. Surg. Middlesex Hosp. *Pub.* The Methodical Examination of the Eye.

Lang, W. H., c/o Miss Lang, Bridge of Weir, Renfrewsh. M.B., M.S.Glas. 1895.

Langdale, H., Stanley ho., Warrington. M.R.C.S.Eng., L.R.C.P. 1888, M.D.Lond.

Langdale, H. M., Ulveston ho., Uckfield, Sussex. M.R.C.S.Eng., L.R.C.P.Lond. 1905.

Langdale, H. M., Ulverston ho., Uckfield, Sussex (*T.* 15). L.S.A.Lond. 1871, M.R.C.S.Eng. *Ed.* Guy's. M.O. Uckfield Workho.

Langdon, H. C. T., Castledown, Ashburnham rd., Hastings. M.R.C.S.Eng., L.R.C.P.Lond. 1897.

Langdon, J., A.M.S. M.R.C.S.Eng. 1860, L.S.A.Lond.

Langdon-Down, P. L., Normansfield, Hampton Wick. M.B., B.S.Camb. 1893.

Langdon-Down, R. L., Normansfield, Hampton Wick (*T.* 21 Kingston). M.B., B.C.Camb. 1892, M.R.C.P. Lond., M.A. *Ed.* London Hosp. Phys. Nat. Assoc. Welfare of Feeble-minded. *Pub.* Idiocy. Quain's Dict. of Med.

Langford, C. H., Bryntirion, Shepherd's Hill, Highgate, N. (*T.* 601 Hornsey). M.R.C.S.Eng., L.R.C.P. 1893, M.B.Lond. *Ed.* St. Bart.'s.

Langford, F. C., 142, Peckham Rye, S.E. (*T.* 866 Sydenham). L.S.A.Lond. 1895, M.R.C.S.Eng., L.R.C.P.Lond. *Ed.* Charing Cross Hosp. M.O. Dulwich Prov. Disp.

Langford, H. E., 17, Birmingham rd., Kidderminster. M.D.Edin., M.R.C.S.Eng. 1860. *Ed.* Edinburgh. (Retired.)

Langford, M. C., Staff Surg. R.N., H.M.S. Blake, Home Fleet, Devonport. M.R.C.S.Eng., L.R.C.P., L.S.A. Lond. 1892.

Langley, A., Caldy, Streatham Common North, S.W. L.R.C.P. & S.Edin. 1869. *Ed.* Bristol and Edinburgh. Late i/c Hosp. for Chinese, Hankow.

Langley, A. F., 63, Leigh rd., Eastleigh, Hants. M.D., C.M.McGill 1892, L.R.C.P. & S.Edin., L.F.P.S.Glas. *Ed.* Montreal. Late Pathologist Roy. Vict. Hosp.

Langley, C. S., L.R.C.P. & S.Edin., L.F.P.S.Glas. 1893.

Langley, G. J., Retford, Notts (*T.* 0181). B.S. 1904, M.D.Lond. *Ed.* St. Thomas'. Late H.P. St. Thomas' Hosp.

Langley, J. E., 746, Fulham rd., S.W. M.R.C.S.Eng., L.R.C.P.Lond. 1898.

Langley, J. I., 14, Warwick Row, Coventry (*T.* 585). M.D.Brux., M.R.C.S.Eng., L.R.C.P.Lond. 1898. *Ed.* St. Thomas'. M.O. Coventry Prov. Disp.

Langley, J. T., Exmouth. M.R.C.S.Eng., L.S.A.Lond. 1865.

Langley, N. B., Cricklade, N. Wilts. M. 1857, F.R.C.S. Eng., L.R.C.P.Lond. (Retired.)

Langley, W. H., C.M.G., W. African Frontier Force. L. & L.M.R.C.P. & I. 1893.

Langley, W. J., Kiln ho., Tadley, Basingstoke, Hants. L.R.C.P. & S.Edin., L.F.P.S.Glas. 1892.

Langmaid, Clare A., 3, Gray st., Glasgow. L.R.C.P. & S.Edin., L.F.P.S.Glas. 1907.

Langmead, F. S., 74, Oxford terr., Hyde Pk., W. (*T.* 3553 May.). M.R.C.S.Eng. 1902, M.D., M.R.C.P. Lond. *Ed.* St. Mary's and Gt. Ormond st. Hosps. Phys. to O.P. Paddington Green Children's Hosp. *Pub.* On the Relationship of Simple Posterior Basic Meningitis to Cerebro-Spinal Fever. Pract., Ap.,1907.

Langmore, H. R., Aston Tirrold, Wallingford, Berks. B.C. 1892, M.B.Camb., M.R.C.S.Eng., L.R.C.P.Lond. *Ed.* Cambridge and St. George's. Late H.S. & H.P. St. George's Hosp.

Langmore, P. V., Athol, Berwick, Victoria, Australia. M.B., B.S.Edin. 1901, M.B., B.S.Melbourne. *Ed.* Edinburgh. Late H.S. & P. Ballarat Dist. Hosp.

Langmuir, R., 10, Windsor terr., Glasgow. M.B., M.S. Glas. 1892.

Langran, B., Fir lodge, Hopesay, Aston-on-Clun, Salop. L.A.H.Duh. 1885, L.R.C.S.I., L.R.C.P.Edin., L.M. *Ed.* Dublin. M.O. local Post Office. *Pub.* Meningitis and Compulsory Education.

Langran, W., The Lawn, Axminster, Devon. L.R.C.P. & S.Edin. 1884, L.A.H.Duh. *Ed.* Belfast; Dublin. Surg. Axminster Cott. Hosp.

Langridge, A. H., Duxford, Cambs. M.R.C.S.Eng. 1880, L.R.C.P.Edin., L.M. *Ed.* Guy's. Surg. in charge Etheridge Dist. Hosp., N. Queensland.

Langridge, F. W., Cleave ho., Ilfracombe (*T.* 50). M.R.C.S.Eng., L.R.C.P.Lond. 1888. *Ed.* Guy's.

Langridge, G. T., A.M.S. M.R.C.S.Eng., L.R.C.P.Lond. 1871.

Langrill, E. R., 21, Spruce st., Toronto, Ontario, Canada. L.R.C.P. & S.Edin., L.F.P.S.Glas. 1904.

Langrishe, J. du P., Lieut. R.A.M.C., R.A.M.C. Mess, Aldershot. M.B., B.Ch., B.A.O.Dub. 1906, L.M. B.A. *Ed.* Dublin.

Langstaff, J. W., Capt. R.A.M.C., 5, Herbert Pk., Dublin. L.R.C.P. & S.I. 1898, L.M. *Ed.* Dublin.

Langston, J. J., 100, Lr. Addiscombe rd., Croydon. L.M.S.S.A.Lond. 1883, L. & L.M.R.C.P.I.

Langston, T., Sunnyside, Sandown, I. of W. M. & L.M. R.C.S.Eng. 1863, L.S.A.Lond., L.R.C.P.Edin., M.D. St.And.

Langston, T. A. O., Capt. I.M.S., Ferozepur, India. M.R.C.S.Eng., L.R.C.P.Lond. 1891.

Langston, W., Marston, Pembridge, Herefordsh. M.R.C.S.Eng., L.S.A.Lond. 1842. [1893.

Langton, F. W., Redfern, N.S.W. M.B., M.S.Edin.

Langton, H., 11, Marlborough pl., Brighton. M.R.C.S. Eng., L.S.A.Lond. 1877. *Ed.* Sussex Co. Hosp. and St. Bart.'s. Dist. M.O. Brighton, Hove, and Preston Disp.

Langton, J., 20, Bentinck st., W. (*T.* 3098 Mayfair). M. 1861, F.R.C.S.Eng. *Ed.* St. Bart.'s. Cons. Surg. St. Bart.'s Hosp.

Langwill, H. G., 4, Hermitage pl., Leith (*T.* 962). C.M. 1889, M.D., F.R.C.P.Edin. *Ed.* Edinburgh. Phys. Leith Hosp. *Pub.* A Plea for the Scientific Treatment of Stammering. Rev. of Neurol. and Psychiatry

Langworthy, E. S., The Grange, Neasden, N.W. M.R.C.S.Eng., L.R.C.P., L.S.A.Lond. 1897.

Langworthy, G. V., Brooke ho., Modbury, S. Devon. M. & L.M.R.C.S.Eng., L.S.A.Lond. 1864. *Ed.* St. Bart.'s. Late Admiralty Surg.

Langworthy, W. F., Church st., Modbury, S. Devon. M.R.C.S.Eng., L.S.A.Lond. 1861. *Ed.* St. Bart.'s. Late Poor Law M.O.

Langworthy, W. S., Yealmpton, Plymouth. M.R.C.S. Eng., L.R.C.P.Lond. 1893.

Lankester, A. O., 5, Upp. Wimpole st., W. M.R.C.S. Eng. 1884.

Lankester, A. C., C.M.S., Peshawar, India. M.R.C.S. Eng., L.R.C.P. 1890, M.D.Lond. *Ed.* St. Thomas'. Late H.S. St. Thomas' Hosp.

Lankester, C. P., 1, Rectory pl., Guildford (*T.* 99). M.R.C.S.Eng., L.R.C.P.Lond. 1897. *Ed.* St. Thomas'.

Lankester, F. J., 41, Belvoir st., Leicester (*T.* 6 Y Nat.). M.R.C.S.Eng., L.R.C.P.Lond. 1887, L.D.S., D.D.S. *Ed.* St. Thomas'; Nat. Dent. Hosp.; Pennsylvania Univ. Late H.S. Nat. Dent. Hosp. *Pub.* Affections of the Gums. Dent. Rec., 1888.

Lankester, H. H., C.M.S., Salisbury sq., E.C. (*T.* 1966 Holborn). L.S.A. 1883, M.D.Lond., M.R.C.S.Eng. *Ed.* St. Thomas'. Late H.P. & Res. Accoucheur St. Thomas' Hosp.

Lankester, R. A. R., 1, White's terr., Whetley hill, Bradford, Yorks. B.S. 1898, M.D.Durh., M.R.C.S. Eng., L.R.C.P.Lond.

Lansdale, W., 44, Trinity sq., S.E. M.B. 1886, M.D. Durh., M.R.C.S.Eng., L.R.C.P., L.S.A.Lond., D.P.H.

Lansdown, C. E., 5, Berkeley pl., Cheltenham. L.R.C.P. Lond., M.R.C.S.Eng. 1891.

Lansdown, F. P., Moor lodge, Lydford, Bridestowe, Devon. M.R.C.S.Eng., L.S.A.Lond. 1856. *Ed.* Bristol and Guy's. Late Surg. Bristol Gen. Hosp. (Retired.) [Eng.

Lansdown, G. H. L.S.A.1894, L.R.C.P.Lond., M.R.C.S.

Lansdown, R. G. P., 39, Oakfield rd., Clifton, Bristol (*T.* 2027 X). B.S. 1889, M.D.Durh., M.R.C.S.Eng., L.R.C.P.Lond. *Ed.* Guy's. Surg. Bristol Gen. Hosp. *Pub.* Case of Sarcoma of Brain removed by Operation—subsequent Operation for Removal of Second Tumour. Recovery (jointly).

Lanyon, E. T., Bridge ho., Gainsborough, Lincs. M.R.C.S.Eng., L.R.C.P.Lond. 1896.

Lanyon, G. E., 1, Florence terr., Falmouth (*T.* 33). M.B., C.M.Edin. 1889. *Ed.* Edinburgh. Surg. Falmouth Hosp.

Lapage, C. C., Nantwich, Chesh. M.D.Camb., M.R.C.S. Eng., L.S.A.Lond. 1876, M.A. *Ed.* Cambridge. Certif. Factory Surg.

Lapage, C. P., Hulme Hall, Victoria pk., Manchester. Ch.B. 1902, M.D.Vict. *Ed.* Manchester. Med. Reg. M'chester Roy. Inf. *Pub.* Feeble-mindedness in Children. Med. Chron., 1905.

Lapper, E., Dunloe, Carrickbrennan rd., Monkstown, Co. Dublin. L. 1876, F.R.C.P.I., L.R.C.S.I. *Ed.* Dublin. Prof. of Chemistry and Physics R.C.S.I.

Lappin, W. P., Church st., Kells, Co. Meath. L.R.C.P. & S.Edin., L.F.P.S.Glas., L.A.H.Dub. 1901. *Ed.* Edinburgh. M.O. Kells Workho. & Fever Hosp.

Lapraik, G., Blythswood ho., Thames, N.Z. (*T.* 56). M.B., C.M.Glas. 1887. *Ed.* Glasgow. Late Extra Disp. Surg. Western Inf., Glas.

Lapraik, T., Douglas Drive, Cambuslang, Glasgow. M.D. 1859, F.F.P.S.Glas. *Ed.* Glasgow. Cons. Phys. Roy. Asyl. for Blind, Glas.

Lapsley, J. B., 22, Devon sq., Newton Abbot. M.B., B.S.R.U.I. 1907.

Lapsley, W., Capt. I.M.S. M.B., B.S.R.U.I. 1899.

Larbalestier, W. R., W. African Field Force, via Lagos, Cent. Africa. M.R.C.S.Eng., L.R.C.P.Lond. 1906, L.D.S. *Ed.* Charing Cross Hosp. Surg. Capt. Imperial Light Infantry.

Larder, H., Whitechapel Infirmary, N.E. L.S.A.Lond., M.R.C.S.Eng. 1882.

Lardner, Florence J., Swan pk., Monaghan. L. & L.M. R.C.P. & S.I. 1905.

Large, B. W., A.M.S. L.R.C.P. & S.Edin. 1874.

Larkam, E. T., Daisy Bank, Heaton Pk., Prestwich, Manchester. M.R.C.S.Eng. 1888, M.D.Brux., L.R.C.P.Lond., D.P.H. *Ed.* Middlesex Hosp. and Brussels. Late Snr. R.M.O. Salford Inf. *Pub.* Case of "Surgical" Scarlet Fever. B.M.J., 1901.

Larkin, F. C., 54, Rodney st., Liverpool. L.S.A.Lond. 1884, F.R.C.S.Eng.

Larkin, F. G., Craven ho., Grove pk., S.E. (*T.* 201 Lee Green). M.R.C.S.Eng. 1870, L.R.C.P.Edin., L.M. *Ed.* Guy's. M.O. Greenwich Union Workho. *Pub.* Report of P.M. Examination of Remains of Harriet Lane in the Wainwright Tragedy. B.M.J., 1875.

Larkin, R., Craven ho., Grove pk., S.E. M.R.C.S.Eng. L.R.C.P. Lond. 1903.

Larking, A. E., 15, Castle st., Buckingham. L.S.A.Lond. 1883, M.D.Durh., M.R.C.S.Eng., D.P.H. *Ed.* Guy's; Durham. M.O. & P.V. 1st dist. Buckingham Union. *Pub.* Contract Practice and its Difficulties. B.M.J.

Larkins, F. E., 10, Grosvenor st., Edinburgh. M.B., B.S.Edin. 1904. D.P.H.

Larmuth, J. H., Le Repos, St. Martin's, Guernsey. M.R.C.S.Eng. 1857.

Larmuth, L., 96, Mosley st., Manchester. M.B.Lond., 1882.

Lasbrey, F. O., Parkside, St. Andrews rd., Bedford. M.B., B.S.Edin. 1897.

Lascelles, J. E., Nutley court, Uckfield, Sussex. M.R.C.S.Eng., L.R.C.P.Lond. 1905.

Lash, H. A., 4, Mount pk. cres., Ealing, W. L.R.C.P. Lond. 1906, M.R.C.S.Eng. *Ed.* St. Mary's.

Laslett, E. E., 545, Anlaby rd., Hull. Ch.B. 1896, M.D. Vict., B.Sc. *Ed.* Liverpool. Vis. Surg. Hull and Sculcoates Disp.

Laslett, M. H., Duncan rd., Gillingham, Kent. M.R.C.S. Eng., L.R.C.P.Lond. 1894. *Ed.* St. Thomas'. Late Asst. M.O. Somerset and Bath Asyl., Wells.

Laslett, T. G., Bartonville, Farnworth, S.O., Lancs (*T.* 178). M.R.C.S.Eng., L.R.C.P.Lond. 1884. *Ed.* Liverpool.

Lassalle, C. F., Trinidad, B.W.I. M.S. 1894, M.D.Edin., D.P.H.

Last, C. E., Bletsoe ho., Littlehampton. M.R.C.S.Eng., L.R.C.P.Lond. 1900.

Last, T. C., Brandfort, Orange River Colony, S.A. M.R.C.S.Eng., L.R.C.P., L.S.A.Lond. 1898.

Latchford, J., Lt. Col. R.A.M.C., Dublin. L.R.C.S.I. 1864, M.B.Dub.

Latchmore, A. T., Bandajuma, Sierra Leone, W. Africa. L.R.C.P.Lond., M.R.C.S.Eng. 1896.

Latchmore, J. Alice C., Sherwood villa, Worksop, Notts. Ch.B. 1898, M.D.Edin. Late M.O. Disp. & H.S. Victoria Hosp., Worksop.

Latham, A., 38, Portland pl., W. (*T.* 4080 Ger.). B.Ch. 1894, M.D.Oxfd., F.R.C.P.Lond., M.A. *Ed.* St. George's; Oxford; Cambridge; Edinburgh; Vienna; Heidelberg; Berlin. Phys. St. George's Hosp. *Pub.* The Early Diagnosis and Modern Treatment of Pulmonary Consumption.

Latham, A. W., 78, Croppers hill, St. Helens (*T.* 211). M.B., Ch.B. 1902, M.D.Vict. *Ed.* Manchester. Fellow in Med. Vict. Univ. Manch.

Latham, C. H., New Sawley, Derbysh. M.R.C.S.Eng., L.R.C.P. 1903, M.B., B.S.Lond. *Ed.* St. Thomas'. Late H.P. St. Thomas' Hosp.

Latham, D. W. F., 18, Mercers rd., Tufnell Pk., N. (*T.* 1011 North). M.R.C.S.Eng., L.R.C.P.Lond. 1897. Prizeman Minor Surg. *Ed.* London Hosp.

Latham, G., Sandwell ho., W. Bromwich. L.R.C.P. & S.Edin. 1881.

Latham, G. H., Burton rd., Derby (*T.* 408). M.R.C.S. Eng., L.R.C.P.Lond. 1903. *Ed.* St. Thomas'. Late H.S. Roy. S. Hants S'hampton Hosp.

Latham, H., The Mansion ho., Peterborough. M.B., C.M.Edin. 1893, B.Sc. *Ed.* Edinburgh. Phys. Peterborough Inf.

Latham, P. W., Cambridge (*T.* 72). M.B. 1861, M.D. Camb., F.R.C.P.Lond., M.A. *Ed.* Cambridge; Glasgow; St. Bart.'s. Downing Prof. of Med., Cambridge 1874–94. *Pub.* Blood Changes in Disease. Harveian Oration. R.C.P., 1888.

Latham, T. J., 2, Hemingford rd., Barnsbury, N. (*T.* 13819 Cent.). L.R.C.P.Lond., M.R.C.S.Eng. 1906. *Ed.* London Hosp.

Latham, W., Laurel grange, Earlestown, Lancs (*T.* 10 Y). L.R.C.P. & S.Edin., L.F.P.S.Glas. 1896, D.P.H. Surg. Vulcan Foundry, Ltd.

Latham, W., Elmfield, Ashton-in-Makerfield, Lancs (*T.* 16). L. & L.M.R.C.P. & S.I. 1876, M.R.C.S.Eng. *Ed.* Liverpool; Dublin. Late H.S. & P. L'pool Roy. Inf.

Lathbury, C. J., Dunstable (*T.* 40). L.S.A. 1878, L.R.C.P.Lond., L.R.C.P. & S.Edin., L.M. *Ed.* St. Bart.'s.

Lathbury, E. B., Lieut. R.A.M.C., Chipperfield, King's Langley, Herts. M.R.C.S.Eng., L.R.C.P.Lond. 1904, M.D.Brux. *Ed.* St. Bart.'s. Late R.M.O. Herefordshire Gen. Hosp.

Lathbury, F. R., Penmans, Chipperfield, King's Langley, Herts. L.S.A.Lond. 1890. *Ed.* London Hosp.

Latimer, H. A., 202, St. Helen's rd., Swansea (*T.* 81 X Nat.). L.S.A.Lond., M.R.C.S.Eng. 1871, M.D.Durh. *Ed.* Guy's. Direct Representative for England and Wales in G.M.C. *Pub.* Lectures to Surgical Nurses, Hosp., 1897.

La Touche, A. D., Prospect ho., Ossett, Yorks (*T.* 118). L.R.C.S.I. 1884, L.R.C.P.Edin., L.M. *Ed.* Dublin. Med. Ref. Prudential Assur. Co.

La Touche, E. D. L.R.C.S.I. 1884.

Latrobe-Bateman, Lydia D., c/o Honble. R. C. Parsons, 48, Prince's gdns., S.W. M.B., Ch.B.Edin. 1908. *Ed.* Edinburgh. Asst. Res. Phys. Leith Hosp., Leith.

Lattey, A., Claremont av., Woking, Surrey. M.R.C.S. Eng., L.S.A. 1870, L.R.C.P.Lond. *Ed.* St. Mary's.

Lattey, W. C., Southam, S.O., Warwicksh. L.S.A. Lond. 1894. *Ed.* St. George's. M.O. Post Office.

Lauchlan, C. A., 90, South side, Clapham Common, S.W. (*T.* 876 Battersea). M.D., C.M.Montreal 1890, L.R.C.P. & S.Edin., L.F.P.S.Glas. *Ed.* Montreal and St. Thomas'. Late H.S. Western Hosp., Montreal.

Lauchlan, H. D., 136, Lr. Richmond rd., Putney, S.W. (*T.* 1090 Putney). L.R.C.P. & S.Edin., L.F.P.S. Glas. 1896. *Ed.* St. Bart.'s.

Landdie, A. K., Capt. I.M.S. M.B., B.S.Edin. 1901.

Lander, F. P., Capt. R.A.M.C., Edinburgh. L.R.C.P. & S.Edin., L.F.P.S.Glas. 1899.

Lauder, Helen, Dufferin Hosp., Alwur, Rajputana, India. Lic.Med.Surg.Bombay 1894. L.R.C.P. & S. Edin., L.F.P.S.Glas.

Lauder, H. S., Dep. Insp. R.N. (retd.). L.R.C.P. & S. Edin. 1860.

Lauder, J. M., Westmont, Kilmarnock. M.B., B.S. Edin. 1905.

Lauder, R. E., Pembroke ho., Milbrook rd., Southampton (*T.* 257). L. 1886, F.R.C.S., M.D.Durh., D.P.H. *Ed.* Dublin; Edinburgh. M.O.H. Co. Borough and Port. *Pub.* An Inquiry into the source of Scarlatinal Infection and its bearing on Hospital Treatment. Lancet, 1904.

Lauder, T. C., A.M.S. L. & L.M.R.C.P. & S.I. 1894.

Laughton, J. M., 93, Richmond rd., Dalston, N.E. (*T.* 2298). M.B., C.M.Edin. 1888. *Ed.* Edinburgh. Hon. Phys. Caxton Conv. Home.

Laurence, B. E., 75, London rd., Croydon. M.R.C.S. Eng., L.R.C.P.Lond. 1897. *Ed.* St. Bart.'s.

Laurence, G., 115, Inchmery rd., Catford, S.E. M.R.C.S. Eng., L.R.C.P.Lond. 1904. *Ed.* St. George's. Late H.P. & S. David Lewis N. Hosp., L'pool.

Laurie, A. J., Staff Surg. R.N., H.M.S. Mars, Home Fleet, Devonport. L.R.C.P. & S.Edin., L.F.P.S. Glas. 1898.

Laurie, A. M., Braeside, Houston, Renfrewsh. (*T.* 15 X Bridge of Weir). L.R.C.P. & S.Edin., L.F.P.S.Glas. 1903. *Ed.* Glasgow. M.O. Houston and Killallan Parishes.

Laurie, C. R., Alma pl., Redruth, Cornwall. L.S.A. 1884, L.R.C.P.Lond., M.R.C.S.Eng. *Ed.* St. Bart.'s. Surg. W. Cornwall Miners and Women's and Children's Hosp. *Pub.* Cerebral Rheumatism. Med. Times, 1885.

Laurie, H., Ardlui, Brighton rd., St. Kilda, Victoria, Australia. M.B. 1898, M.D., B.S.Melbourne.

Laurie, J., 38, Ardgowan st. W., Greenock (*T.* 141). M.B., C.M.Glas. 1886. *Ed.* Glasgow. Surg. Greenock Inf. *Pub.* Cases of Cholecystostomy. Trans. Path. and Clin. Soc. Glas., 1903.

Laurie, L., 94, Melbourne rd., Leicester (*T.* 743). B.Ch. 1900, M.D.Edin. *Ed.* Edinburgh. Late R.M.O. Roy. Nat. Sanat., Bournemouth.

Laurie, L. V., Moreton Hampstead, S. Devon. M.B., M.S.Edin. 1895.

Laurie, R., 243, Osmaston rd., Derby (*T.* 718 X). C.M. 1881, M.D.Edin. *Ed.* Edinburgh. *Pub.* Sanitary Progress in Derby during the Victorian Era. Pub. Health.

Laurie, R., Belmont, Stonefield, Blantyre, N.B. M.B., Ch.B.Glas. 1902, L.M., D.T.M., B.Sc. (P.H.). *Ed.* Glasgow; Edinburgh; Liverpool; Dublin; Berlin; W. Lond. Hosp. M.O.H. W. Dist., Lagos.

Laurie, R. D., 243, Osmaston rd., Derby. M.B., B.S. Edin. 1908.

Lauzun-Brown, W., 297, Goswell rd., E.C. (*T.* 4557 Cent.). L.R.C.P. & S.Edin., L.F.P.S.Glas. 1895, D.T.M. *Ed.* Glasgow; London and Charing Cross Hosps., and London Sch. of Trop. Med. Med. Ref. Life & Health Assur. Corp., Ltd. *Pub.* The Workman's Compensation Act—its Medical Shortcomings. A Note on Schedule III.

Laval, E., Epileptic Colony, Langho, nr. Blackburn. M.B., C.M.Edin. 1899. *Ed.* Edinburgh. Med. Supt. Colony for Epileptics, Langho.

Laver, H., J.P., 43, Head st., Colchester. M.R.C.S.Eng., L.S.A.Lond. 1857. *Ed.* St. Thomas'. Cons. Surg. Essex and Colchester Hosp. *Pub.* Fauna of Essex.

Laver, P. G., Head st., Colchester. L.S.A. 1891, L.R.C.P.Lond., M.R.C.S.Eng.

Laverick, F. R. H., 54, Manor House rd., Jesmond, Newcastle-on-Tyne. B.S. 1905, M.D.Durh. *Ed.* Durham. Late Snr. R.M.O. Sunderland Inf.

Laverick, J. B., Hinderwell, Yorks. M.B., C.M.Glas. 1889, D.P.H. *Ed.* Glasgow and Univ. Coll., Lond. M.O.H. Whitby R.D.

Lavers, N., Bailbrook ho., Bath (*T.* 49). M.R.C.S. Eng., L.R.C.P.Lond. 1896, M.D. *Ed.* Guy's; London Univ.; Brussels. Med. Supt. Bailbrook ho. for Mental Dis.

Lavers, T. G. J., Reddersburg, Orange River Colony, S.A. L.S.A.Lond. 1884, L.A.H.Dub.

Lavertine, A. X., Staff Surg. R.N., H.M.S. Theseus, Devonport. L. & L.M.R.C.P. & S.I. 1893.

Lavertine, J. C., 85, Avenue rd., Acton, W. L.K.Q.C.P.I. 1887, F.R.C.S.I.

Laverty, T., Ballynewport, Downpatrick, Co. Down. M.B., B.S.R.U.I. 1905.

Lavery, C., Concrete ho., Swindon, Wilts (*T.* 34). M.B., C.M.Glas. 1891. *Ed.* Glasgow.

Lavery, J. P., 2, Jocelyn st., Dundalk, Ireland. L.R.C.P. & S.Edin., L.F.P.S.Glas. 1899. *Ed.* Edinburgh. M.O. Dundalk Union and Fever Hosp.

Lavie, T. G., Lt. Col. R.A.M.C., Thayet-myo, India. M.R.C.S.Eng., L.R.C.P.Edin. 1884.

Lavies, H. B., 45, Belgrave rd., S.W. (*T.* 758 Vict.). L.S.A.Lond. 1884, M.B., B.S.Durh., M.R.C.S.Eng., M.S.A. *Ed.* King's Coll., Lond. Late H.S. King's Coll. Hosp.

Lavington, C. C., 1, Burlington rd., Bristol (*T.* 1502). M.B., B.S.Durh. 1905. *Ed.* Newcastle-on-Tyne. Snr. O.P. Phys. Bristol Roy. Hosp. for Sick Chil. and Wom.

Law, A. T., Kirkoswald, R.S.O., Cumberland. M.B., C.M.Edin. 1892. *Ed.* Edinburgh. M.O.H.

Law, C. D., c/o Bank of Victoria, King William st., E.C. L.R.C.P. & S.Edin., L.F.P.S.Glas. 1898. *Ed.* Melbourne; Victoria; Edinburgh. Late Snr. Asst. Phys. Crichton Roy. Inst., Dumfries, N.B.

Law, E., 8, Wimpole st., W. (*T.* 1451 Pad.). C.M. 1877, M.D.Edin., M.R.C.S.Eng. *Ed.* Edinburgh and Vienna. Surg. London Throat Hosp. Translator and Editor of Gruber's Textbook on the Diseases of the Ear.

Law, J., 1, Vennor rd., Central Sydenham, S.E. C.M. 1872, M.D.Aberd. *Ed.* Aberdeen. Late M.O. Rio Tinto and Thaisis Mining Cos.

Law, J., The Croft, Wrekenton, Gateshead-on-Tyne. M.B., B.S.Durh. 1891. *Ed.* Durham.

Law, J., Bridge ho., Hollinwood, Lancs. M.R.C.S.Eng., L.R.C.P.Lond. 1894. *Ed.* Manchester. M.O. Dist. 6 Oldham Union.

Law, J. S., Thorpe, Norwich. M.B., M.S.Edin. 1883.

Law, R. R., The Maples, Sidcup, Kent. B.C. 1892, M.D.Camb., B.A. *Ed.* Cambridge and St. Thomas'. Late H.S. St. Thomas' Hosp. *Pub.* Case of Necrosis of the Testicle.

Law, S. H., 49, Merrion sq., Dublin (*T.* 1305). M.D., B.Ch., B.A.O.Dub. 1896. F.R.C.S.I. *Ed.* Dublin. Throat Surg. Adelaide Hosp., Dub.

Law, T. B., 39, Duff st., Macduff, Banffsh. (*T.* 220). M.B., C.M.Aberd. 1892. *Ed.* Aberdeen. M.O. Gamrie P.C.

Law, W. F., George Town, Demerara, Brit. Guiana. B.S. 1882, M.D.Dub., F.R.C.S.I.

Law, W. K., New Row, Coleraine, Londonderry. M.D.,

C.M.McGill 1873, L.R.C.P.Edin., F.F.P.S.Glas. *Ed.* Montreal.

Law, W. T., 32, Weymouth st., W. L.S.A.Lond. 1870, M.D.Edin., F.R.C.S.Eng. *Ed.* Guy's; Edinburgh; Manchester. Late R.M.O. Brompton Hosp. for Consump. *Pub.* Therapeutic Experiment as an Aid in the Investigation of the Pathology of Epilepsy.

Lawday, C. J. R., Seacroft ho., Strete, nr. Dartmouth, S. Devon. L.F.P.S.Glas. 1882, L.A.H.Duh. *Ed.* Liverpool.

Lawford, J. B., 99, Harley st., W. (*T.* 2342 Pad.). M. 1879, F.R.C.S.Eng., L.R.C.P.Lond., M.D., M.C. McGill, *Ed.* St Thomas'. Ophth. Surg. & Lecturer St. Thomas' Hosp. *Pub.* Diseases of the Orbit. Encyc. Med.

Lawler, W. C., River view, Newtownbarry, Co. Wexford. L.R.C.S. & P.I. 1895. *Ed.* Dublin. Coroner for N. Wexford.

Lawless, E. J., Jnr. Constitutional Club, W. L.S.A. Lond., L.R.C.P. & S.Edin. 1877, D.P.H.

Lawless, G. R., District Lunatic Asyl., Armagh. L. 1879, F.R.C.S.I., L.R.C.P.I., L.M. *Ed.* Dublin. Res. Med. Supt. Lunatic Asyl., Armagh.

Lawrance, F., 3, St. Peter's sq., Hammersmith, W. M.R.C S.Eng., L.S.A.Lond. 1857. *Ed.* St. Bart.'s.

Lawrance, P. J., Pinetown bridge, Natal, S.A. M.B., M.S.Aberd. 1874.

Lawrence, A., Adelaide, S. Australia. M.B., L.R.C.S. Edin. 1867.

Lawrence, A., County Asyl., Chester. M.S. 1869, M.D. Aberd.

Lawrence, A. A. H., The Sanatorium, Nottingham rd., Natal, S.A. M.R.C.S.Eng., L.R.C.P.Lond. 1905, B.A. *Ed.* Univ. Coll. Hosp.

Lawrence, A. G., J.P., The Cedars, Chepstow, Mon. M.R.C.S.Eng. 1857, L.S.A.Lond., M.D.St.And. *Ed.* St. Mary's. M.O.H. Chepstow. *Pub.* The Cure of Pulmonary Tuberculosis by other Acute Diseases.

Lawrence, C. A., Gresham ho., Darlington, Durham. L.R.C.P. & S.Edin., L.F.P.S.Glas. 1907.

Lawrence, C. J. M., The Poplars, Jump, nr. Barnsley, Yorks. L.S.A. 1906, L.M.S.S.A.Lond. *Ed.* Manchester. Late Snr. H.S. Borough Hosp., Birkenhead.

Lawrence, G., M.R.C.S.Eng., L.R.C.P.Lond. 1894.

Lawrence, G., Annfield ho., Dundee. M.B., M.S.Edin. 1896.

Lawrence, H., 1, Faure st., Cape Town, S.A. M.R.C.S. Eng., L.S.A. 1850, L.R.C.P.Lond. *Ed.* Univ. Coll., Lond. Late Surg. Convict Dept., Cape Colony. *Pub.* The Genesis of Typhoid Fever from Cattle Manure in the Cape Colony. Lancet, Dec., 1883.

Lawrence, H. C., Raherc, Tavistock, Devon. M. & L.M.R.C.S.Eng. 1864, M.D.Durh., L.R.C.P.Lond. *Ed.* St. Bart.'s and St. Mary's.

Lawrence, H. G., 59, Green st., Park Lane, W. (*T.* 4059 May.). M.R.C.S.Eng. 1896, M.B., L.R.C.P.Lond. *Ed.* St. Mary's. Late H.P. St. Mary's Hosp.

Lawrence, H. H., L.R.C.P. & S.Edin., L.F.P.S.Glas. 1897.

Lawrence, H. J. H., A.M.S. M. 1852, F.R.C.S.Eng.

Lawrence, H. M., Hadlow, Kent (*T.* 10). L.R.C.P. & S. Edin. 1867. *Ed.* Edinburgh. M.O. The Foundling Hosp.

Lawrence, H. R., University Union, Edinburgh. M.B., Ch.B.Edin. 1908. *Ed.* Edinburgh.

Lawrence, J., Gresham ho., Darlington (*T.* 124). M.D., M.Ch.Q.U.I. 1871, M.R.C.S.Eng. *Ed.* Belfast. M.O.H. Boro' of Darlington.

Lawrence, J., L. & N.W.Rly. Hospital, Crewe. M.R.C.S. Eng., L.R.C.P.Lond. 1891.

Lawrence, Sir J. J. T., K.C.V.O., Bt., 57, Princes gate, S.W. M.R.C.S.Eng. 1853.

Lawrence, L. A., 9, Upp. Wimpole st., W. (*T.* 25 Pad.). L.S.A.Lond. 1883, F.R.C.S.Eng. *Ed.* St. Bart.'s. Surg. i/c Nose, Throat, and Ear Dept. Seamen's Hosp., Greenwich. *Pub.* Some Functions of the Middle Ear. St. Bart.'s Hosp. Reps., vol. XXXV.

Lawrence, N. H., Rieheek W., Cape Colony. L.R.C.P. & S.Edin. 1881, L.M. *Ed.* Aberdeen and Edinburgh. Late Cape Govt. Dist. Surg.

Lawrence, R., Fever Hosp., Blackburn. B.Ch. 1900, M.D.Vict. *Ed.* Manchester. Asst. M.O.H. Blackburn. *Pub.* Nerve Cells of Brain and Spinal Cord in Chronic Arsenical Poisoning.

Lawrence, S. C., Town Hall, Edmonton, N. (*T.* 72 Tottenham). L.R.C.P.Lond., M.R.C.S.Eng. 1883, M.B., Ch.B.Birmg., D.P.H. *Ed.* Birmingham and Univ. Coll., Lond. M.O.H. Edmonton. *Pub.* Annual Report on Health of Edmonton, 1907.

Lawrence, S. M., M.R.C.S.Eng., L.R.C.P.Lond. 1903.

Lawrence, T. W. P., 12, North Hill, Highgate, N. M.B.Lond. 1887, F.R.C.S.Eng.

Lawrenson, H. F., 26, Muswell Rise, Muswell Hill, N. (*T.* 440 Hornsey). B.Ch. 1887, M.D.Dub., L.M., B.A. *Ed.* Dublin. Late M.O. & M.O.H. Dunlavin, Co. Wicklow.

Lawrie, A., 453A, New Cross rd., S.E. M.B., Ch.B.Glas. 1897. *Ed.* Glasgow. Late Jnr. H.S. Dist. Hosp., W. Bromwich.

Lawrie, D., Park terr., Glastonbury, Som. M.B., C.M. Glas. 1881, D.P.H. *Ed.* Glasgow. Late M.O.H. Kilmarnock, N.B. [Eng. 1867.

Lawrie, E., 115A Harley st., W. M.B.Edin., M.R.C.S.

Lawrie, H., 42, Bolton st., Ramsbottom, Lancs (*T.* 4 Y). M.B., C.M.Glas. 1892, D.P.H. *Ed.* Glasgow and Manchester. *Pub.* Case of Ruptured Urinary Bladder—Operation and Recovery. B.M.J., Feb., 1903.

Lawrie, J., 6, West Garden st., Glasgow. M.D.Glas. 1860. *Ed.* Glasgow. Late Phys. Glasgow Roy. Inf. Disp.

Lawrie, J., Ryde ho., Woking, Surrey (*T.* 42). M.B., C.M.Edin. 1894. *Ed.* Edinburgh. Hon. Phys. & Surg. St. Peter's Home. [M.D.Glas.

Lawrie, J. M., Greenhill, Weymouth. M.S. 1881,

Lawrie, T. H., St. Clair, Polmont Station, Stirlingsh. (*T.* 050). L.R.C.P. & S.Edin., L.F.P.S.Glas. 1893. *Ed.* Edinburgh; Charing Cross and St. Thomas' Hosps. M.O. Polmont parish.

Lawrie, W. D., 5, Union st., Oldham, Lancs (*T.* 749) C.M. 1892, M.D., F.R.C.S.Edin. *Ed.* Edinburgh. Hon. Surg. Birmg. Crippled Children's Union. *Pub.* Scoliosis.

Lawrie, W. J., 6, Barns st., Ayr, N.B. M.B., C.M. 1882, M.D.Glas. *Ed.* Glasgow and Vienna.

Lawry, J. L., Tharsis villa, Calstock, Cornwall. M.R.C.S. Eng., L.R.C.P.Lond. 1904.

Lawry, R. C., 13, North Parade, Penzance (*T.* 74). M.R.C.S.Eng., L.R.C.P.Lond. 1902. *Ed.* Guy's. Surg. W. Cornwall Inf.

Laws, C. U., 58, St. George's terr., Newcastle-on-Tyne (*T.* 333 Jesmond). M.R.C.S.Eng. 1885, M.D.Durh. *Ed.* Durham; St. Mary's; St. Thomas'. Vis. Asst. Newcastle-on-Tyne Disp. *Pub.* Steam Sterilization of Cholera Dejecta.

Laws, H. L., Ivy ho., Charlbury, Oxon. M.R.C.S.Eng., L.R.C.P.Lond. 1905, B.A. *Ed.* St. George's.

Laws, P. C. W., Ivy ho., Charlbury, Oxon. L.S.A. 1906, L.M.S.S.A.Lond., M.A. *Ed.* St. George's. Late Asst. H.P. & S. St. George's Hosp.

Laws, W. G., 3, E. Circus st., Nottingham (*T.* 433 Y). M.B., C.M.Edin. 1888, F.R.C.S.Eng. *Ed.* Edinburgh and St. Thomas'. Surg. Nottingham Eye Inf. Asst. Editor Ophthalmic Rev.

Lawson, A., 266, Gorton rd., Reddish, Stockport. M.B., Ch.B.Vict. 1897. *Ed.* Manchester.

Lawson, A., 12, Harley st., W. (*T.* 798 May.). M. 1891, F.R.C.S.Eng., L.R.C.P.Lond., M.D.Brux. *Ed* Middlesex Hosp. Asst. Surg. Roy. Lond. Ophth. Hosp. *Pub.* Diseases and Injuries of the Eye.

Lawson, C. B., Major R.A.M.C., Malta. M.B., M.S. Edin. 1889.

Lawson, C. W., Rothbury, Northumberland. L.R.C.P. & S.Edin., L.F.P.S.Glas. 1894, M.A. *Ed.* Edinburgh. Late Asst. H.S. Roy. Albert Hosp., Devonport.

Lawson, D., Nordrach-on-Dee, Banchory (*T.* 096 Banchory). C.M. 1895, M.D., L.R.C.P. & S.Edin., L.M., F.R.S.E., M.A. *Ed.* Edinburgh and Aberdeen. Snr. Phys. Nordrach-on-Dee Sanatorium for Consumption. *Pub.* A Study of some points in Relation to the Administration of Tuberculin T.R., controlled by Observation of the Opsonic Index in Pulmonary Tuberculosis (jointly).

Lawson, D., Major R.A.M.C., Netley, Hants. M.R.C.S. Eng., L.R.C.P.Lond. 1890.

Lawson, F. H., Moy, Steyning, Sussex (*T.* 10 X Nat.). M.R.C.S.Eng., L.R.C.P.Lond. 1898. *Ed.* Middlesex Hosp. M.O. & P.V. Steyning.

Lawson, F. J., 66, Belgrave rd., S.W. (*T.* 5191 Westminster). M.R.C.S.Eng., L.R.C.P. 1901, M.B.Lond. *Ed.* Univ. Coll., Lond. Late H.P. U.C.H.

Lawson, G. G., 5, Crown st., Hebden Bridge, Yorks. M.B., B.Ch.L'pool 1897, D.P.H., L.M. *Ed.* Dublin. Late H.P. Roy. Inf., L'pool.

Lawson, G. L. L., Wyong, Duncombe Hill, Forest Hill, S.E. L. 1881, M.R.C.P.Edin., M.R.C.S.Eng., D.P.H. *Ed.* Guy's and Edinburgh. Hon. Capt. Commonwealth Forces, Med. Staff.

Lawson, H., Camden Rise, Chislehurst, Kent (*T.* 182 Bromley). M.R.C.S.Eng. 1886, L.R.C.P.Lond. *Ed.* St. George's. Late H.S. St. George's Hosp.

Lawson, H. A. W., 46, Leytonstone rd., Stratford, E. L.R.C.P. & S.Edin., L.F.P.S.Glas. 1889, L.M. *Ed.* Dublin; Edinburgh. Late R.M.O. Edin. City Poorho.

Lawson, J., Holme ho., Hebden Bridge, Yorks. L.R.C.S.I. 1867, M.B.Duh., L.M., B.A. *Ed.* Dublin. M.O.H. Hebden Bridge and Todmorden R.S.A.

Lawson, J., Waterton, Dunecht, Aberdeen. M.B., M.S.Aberd. 1881.

Lawson, J. B., 1, Battery pl., Rothesay (*T.* 184). C.M. 1883, M.D.Glas. *Ed.* Glasgow. M.O. & P.V. Rothesay parish. *Pub.* Phthisis Pulmonalis with Emphysema. Glas Med. Jour., 1890.

Lawson, J. W., 154, Camden rd., N.W. (*T.* 9668 Cent.). M.R.C.S.Eng., L.R.C.P.Lond. 1901. *Ed.* Charing Cross Hosp. Registrar Cent. Lond. Throat and Ear Hosp. [L.R.C.P. & S.Edin. 1884.

Lawson, L. G., The Square, Grantown-on-Spey.

Lawson, R., 69, Balham hill, S.W. (*T.* 1376 Battersea). L.R.C.P.Lond., M.R.C.S.Eng. 1895. *Ed.* St. Thomas'. M.O. & P.V. Streatham No. 1 dist. Wandsworth Union.

Lawson, T. C., Avehury, Marlborough, Wilts. M.R.C.S. Eng. 1872, L.S.A.Lond. *Ed.* Univ. Coll., Lond. Late Surg. Westminster Mem. Cott. Hosp., Shaftesbury.

Lawson, W., 74 Hartland rd., W. Ham, E. L.R.C.P. & S.Edin., L.F.P.S.Glas. 1893. *Ed.* Edinburgh. Late Asst. Surg. L'pool E. Disp.

Lawson, W., 20, Paradise st., W. Bromwich, Staffs. C.M. 1873, M.D.Aberd., D.P.H. P.V. North-east dist. W. Bromwich.

Lawson, W., 36, Glencairn drive, Pollokshields, Glasgow (*T.* Z 4 P.O.). C.M. 1895, M.D.Glas. *Ed.* Glasgow. M.O. Glasgow P.O., Southern dist. *Pub.* The Diseases of Exposure: their Frequency and Distribution in Relation to the Seasons.

Lawson, W. E., 8, Chester sq., Ashton-under-Lyne (*T.* 247). M.B., Ch.B.Aberd. 1900, D.P.H. *Ed.* Aberdeen. Ophth. Surg. Ashton-u.-Lyne Dist. Inf.

Lawson, W. W. J., Whitwell, Mansfield, Notts. M.B., B.S.Aberd. 1904. *Ed.* Aberdeen.

Lawson-Williams, J., Holyrood ho., Beckenham, Kent. M.S. 1890, M.D.Edin.

Lawther, J. R., Old Kilpatrick, N.B. L.R.C.P. & S. Edin., L.F.P.S.Glas. 1904.

Lawton, A., 37, Warbreck rd., Blackpool (*T.* 581 Nat.). M.B., C.M.Glas. 1894. *Ed.* Glasgow.

Lawton, J. J., Riversdale, Midleton, Co. Cork. L.R.C.P. & S.Edin., L.F.P.S.Glas. 1905.

Lawton, M., Midleton, Co. Cork. L.R.C.P. & S.Edin. 1873.

Lawton, T. M., 669, Trumbull av., Detroit, Michigan, U.S.A. (*T.* 2197 Grand). L.R.C.P.Edin. 1884, M.D., C.M., F.T.M.C., M.C.P.S.Ont. *Ed.* Toronto and Edinburgh. Exam. Met. Life Insur Co., New York.

Lawton, W., Dunraven, Grove rd., Wallasey. L.R.C.P. & S.Edin., L.F.P.S.Glas. 1889, M.B., M.S.Edin.

Lawton, W. C., 13, Collier rd., Cambridge. M.R.C.S. Eng., L.R.C.P.Lond. 1893. *Ed.* Guy's. Late Asst. M.O. Edmonton Inf. *Pub.* Notes on a Case of Aneurysm of Innominate Artery. Proc. Camb. Med. Soc.

Lawton, W. D., 13, Byron st., Patricroft, Manchester. L.R.C.P. & S.Edin., L.F.P.S.Glas. 1903.

Lax, J. W., 45, Whalley New rd., Blackburn, Lancs. L.L.C.P. & S.Edin., L.R.P.S.Glas. 1898.

Lay, C. E., Peasenhall, Yoxford, Suffolk. L.R.C.P. & S. Edin. 1881.

Laycock, A. P., Cbina Inland Mission, Ngan K'in, China. M.R.C.S.Eng., L.R.C.P.Lond. 1902.

Laycock, G. L., 129, Wellington st., Windsor, Victoria, Australia. M.B., M.S.Edin. 1876.

Laycock, J. A., The Holme, Sahden, nr. Blackburn. L.R.C.P.I. 1885, L.M. *Ed.* Manchester. M.O. Sahden Township, Burnley Union. *Pub.* Pendle Forest Witches.

Layton, F. G., 38, Ablewell st., Walsall. M.R.C.S.Eng., L.R.C.P.Lond. 1894. *Ed.* St. Thomas'. Phys. Walsall and Dist. Hosp. *Pub.* Diachylon Poisoning. B.M.J., 1903.

Layton, H. A., County Asyl., Bodmin, Cornwall (*T.* 5 Nat.). M.R.C.S.Eng. 1879, L.R.C.P.Edin., L.M. *Ed.* Univ. Coll., Lond. Med. Supt. Cornwall Co. Asyl.

Layton, T. B., Guy's Hosp., S.E. M.R.C.S.Eng., L.R.C.P., M.B. 1906, M.S.Lond. *Ed.* Guy's. Late H.S. Guy's Hosp.

Lazarus-Barlow, W. S., Middlesex Hosp., W. (*T.* 5307 Ger.). M.B. 1888, M.D.Camb., F.R.C.P.Lond. *Ed.* Cambridge; St. George's. Director Cancer Research Laboratories, Mddx Hosp. *Pub.* Textbooks of Experimental Pathology and Pathological Anatomy.

Lazenby, F. H., Hawthorn villa, Church la., Moston, Manchester (*T.* 168 Cheetham Hill). L.R.C.P. & S. Edin., L.F.P.S.Glas. 1890. *Ed.* Newcastle-on-Tyne.

Lazenby, J. M., Whitley Bay, Northumberland (*T.* 126 Nat. N. Shields dist.). M.B. 1885, B.S.Durh. *Ed.* Newcastle-on-Tyne. M.O. Northumb. Village Homes.

Lea, A. W. W., 246, Oxford rd., Manchester (*T.* 2537 Nat.). M. 1889, F.R.C.S.Eng., M.D., B.S., L.R.C.P. Lond., B.Sc. *Ed.* Manchester. Lect. on Obstetrics and Dis. of Wom. M'chester Univ.

Lea, C. E., Southwark Infirmary, Dulwich, S.E. M.B., Ch.B.Vict. 1905. *Ed.* Manchester. Late H.P. M'chester Roy. Inf.

Lea, F. J., 42, Holland Pk. av., W. (*T.* 488 Western). M.R.C.S.Eng., L.S.A.Lond. 1882. *Ed.* Univ. Coll., Lond. [1891.

Lea, J., 10, Park rd., Cborley, Lancs. M.B., B.S.Camb.

Lea, J. A., Kimberley, Cape Colony, S.A. L.R.C.P. Edin. 1870, M.R.C.S.Eng., L.R.C.P.Lond., F.R.C.S. Edin.

Lea-Wilson, E. N., Dhankorahai Hosp., Nasik, India. L.R.C.P. & S.Edin., L.F.P.S.Glas. 1903.

Leach, A., The Knoll, Windsor rd., Oldham (*T.* 689). M.R.C.S.Eng., L.S.A.Lond. 1861. *Ed.* Manchester. Cons. Surg. Oldham Inf.

Leach, A., Norfolk and Norwich Hosp., Norwich. M.B., B.S.Edin. 1902.

Leach, E., Wellington rd., Eccles, Lancs. M.R.C.S. Eng., L.R.C.P.Lond. 1901. *Ed.* Manchester and Vienna. Late Surg. Ocean S.S. Co. *Pub.* Salicylism and Epistaxis. B.M.J., 1907.

Leach, H., 23, Savile pk., Halifax. M.R.C.S.Eng., L.R.C.P.Lond. 1904.

Leach, H., L.R.C.P.Lond., M.R.C.S.Eng. 1901.

Leach, J., Beauly, N.B. (*T.* 14). M.B., C.M.Aberd. 1892, M.A. *Ed.* Aberdeen. Surg. Lieut. Lovat Scouts.

Leach, J. E., L.R.C.P. & S.Edin., L.F.P.S.Glas. 1889.

Leach, M., 101, Norfolk st., Sheffield. M.R.C.S.Eng., L.S.A.Lond. 1863.

Leach, R. E. H., Bungay, Suffolk. M.R.C.S.Eng. L.R.C.P.Lond. 1902, M.D., B.Ch.Oxfd., M.A. *Ed.* Oxford; St. Thomas'. Hon. Surg. All-Hallow. Hosp., Ditchingham. *Pub.* A Case of Acute Pelvic Peritonitis with Abscess formation, followed by Acute Obstruction. B.M.J., May, 1907.

Leach, R. G., The Harridge, Rochdale, Lancs., M.B. B.S.Edin. 1900. [M.R.C.S.Eng. 1860.

Leachman, A. W., Petersfield, Hants. M.D.St.And.,

Leadam, W. W., 167, Gloucester terr., W. (*T.* 1890 May). Holly Lodge, Heathfield, Sussex. M.R.C.S. Eng. 1858, M.D.Edin., L.M. *Ed.* Edinburgh; Hanover; Paris. Surg. H.M. Consulate, Siam. (Retired.)

Leadbetter, J. L., Belmont, Latchford, Warrington. M.B., M.S.Edin. 1896.

Leader, C. R., The Old Hall, Wem, Salop. M.B., M.Ch., B.A.O.R.U.I. 1886. *Ed.* Cork. Late Prosector & Jnr. Dem. of Anat. Queen's Coll., Cork.

Leader, H., 279, Glossop rd., Sheffield (*T.* 345). M.B. 1897, L.R.C.P.Lond., M.R.C.S.Eng. *Ed.* Guy's. Hon. Asst. M.O. Sheffield Children's Hosp.

Leader, N., A.M.S. L.R.C.P. 1874, F.R.C.S.Edin.

Leader, R. R., Westhourne, Mill st., Co. Cork. M.D., M.S.Q.U.I. 1873. L.A.H.Dub.

Leaf, C. H., 75, Wimpole st., W. M.R.C.S.Eng., L.R.C.P.Lond. 1890, M.B., B.S.Camb.

Leah, T., 85, Durnford st., Stonehouse, Plymouth (*T.* 0929). M.R.C.S.Eng. 1865, L.S.A.Lond. *Ed.* St. Mary's. Cons. Surg. Roy. Albert Hosp., Devonport.

Leah, T. N., 85, Durnford st., Stonehouse, Plymouth (*T.* 929). M.R.C.S.Eng., L.R.C.P. 1898, M.B., B.S. Lond. *Ed.* St. Mary's. Surg. Roy. Albert Hosp., Devonport.

Leahy, A. W. D., Lt. Col. I.M.S. (retd.), 4 Iddesleigh mans., Caxton st., S.W. (*T.* 1894 Vict.). M. 1878, F.R.C.S.Eng., M.D.Durh. *Ed.* Charing Cross Hosp. and Strasburg. Late Acting Prof. Ophth. Surgery Calcutta Med. Coll. *Pub.* Sympathetic Ophthalmitis. Ind. Med. Gaz.

Leahy, J. P. D., Napier, N.Z. M.B., M.S.Sydney 1892.

Leahy, M. P., 23, Lr. Hatch st., Dublin. M.B., B.S. Duh. 1906.

Leahy, W., L.R.C.P. & S.Edin., L.F.P.S.Glas. 1892.

Leak, H., J.P., Dingle ho., Winsford, Chesh. (*T.* 1 Y). M.R.C.S.Eng., L.R.C.P.Lond. 1878. *Ed.* Manchester. M.O. Winsford dist. Northwich Union.

Leake, G. D. N., Col. R.A.M.C., Naini Tal, India. M.R.C.S.Eng., L.S.A. 1870, L.R.C.P.Lond., D.P.H.

Leake, J. W., A.M.S. M.R.C.S.Eng., L.R.C.P.Lond. 1897.

Leakey, A. B., 84, Pine rd., Cricklewood, N.W. (*T.* 12 P.O. Willesden). M.B., Ch.B.Edin. 1902. *Ed.* Edinburgh. Clin. Asst. Mt. Vernon Hosp. for Dis. of Chest. *Pub.* Infantile Atrophy: its Treatment.

Leakey, C. M., J.P., Tower ho., Caistor, Lincs. L.S.A. Lond. 1890. *Ed.* London Hosp. Dist. M.O. & P.V. Caistor Union.

Leamon, M. T., 1, Bedford villas, Tavistock. M.R.C.S. Eng., L.S.A.Lond. 1855. *Ed.* St. Bart.'s. Late M.O. Kelly Coll.

Leaning, R. C., Cromwell ho., Gunnersbury, W. M.R.C.S.Eng., L.R.C.P. 1898, M.B., B.S.Lond.

Leapingwell, A. E., Butlers hill, Cheadle, Staffs. M.R.C.S.Eng., L.R.C.P.Lond. 1905. Late Jnr. H.S. Roy. Derby Inf.

Leapingwell, E. J., Butlers hill, Cheadle, Staffs (*T.* 14). M.B., C.M.Edin. 1877. *Ed.* Edinburgh; Paris, M.O. & P.V. Ipstones dist. Cheadle Union.

Leapingwell, W. T. G., South view, Frogmore, Blackwater, Hants. M.R.C.S.Eng. 1870. *Ed.* London Hosp. Late H.S. London Hosp.

Leary, E. G., L.R.C.S.I. 1877, L. & L.M.K.Q.C.P.I.

Leary, G. F. V., Castlederg, Co. Tyrone. M.B., Ch.B. Edin. 1907. *Ed.* Edinburgh.

Leary, S. W. S., Castlederg, Co. Tyrone. M.B., Ch.B. Edin. 1904. *Ed.* Edinburgh. Late H.S. Kimberley Hosp.

Leary, T., J.P., Castlederg, Co. Tyrone. L.R.C.S.I. 1859, L.R.C.P.I., L.M. *Ed.* Dublin and Glasgow. M.O. Castlederg Union Workho.

Leary, T. G. S., Castlederg, Co. Tyrone. Ch.B. 1900, M.D., M.R.C.P.Edin. Late Surg. P. & O. S.N. Co. *Pub.* Ophthalmia Neonatorum—Treatment by Argyrol—Recovery. B.M.J., 1904.

Leary, W. A. E., Castlederg, Co. Tyrone. M.B., B.S. Duh. 1893.

Lease, C. R., Rushcroft, Baildon, Yorks. M.B., B.S. Durh. 1904. *Ed.* Durham. Late H.S. County Hosp., Durham.

Leask, H. L. G., 70, Dixon av., Crosshill, Glasgow (*T.* Z 79 P.O. Crosshill). C.M. 1888, M.D., F.F.P.S. Glas. *Ed.* Glasgow. Asst. Surg. Glas. Eye Inf.

Leask, J., Mount Farquhar, Sepoy Lines, Singapore, Straits Settlements (*T.* 83). M.B., C.M.Edin. 1879. *Ed.* Edinburgh. Snr. M.O. Singapore. *Pub.* Case of Myxœdema. Jour. of Straits Med. Assoc.

Leask, J., Old Brewery ho., Bedlington, Northumb. (*T.* 8). M.B., Ch.B.Aberd. 1907. *Ed.* Aberdeen.

Leask, W., Prenton rd. W., Birkenhead (*T.* 2 X). M.B., C.M.Edin. 1889. *Ed.* Edinburgh. Late Asst. M.O. Birkenhead Boro' Hosp.

Leatham, H. B., New Plymouth, N.Z. (*T.* 324). M.R.C.S. Eng., L.R.C.P.Edin., L.S.A.Lond. 1879. *Ed.* St. Thomas'. Med. Supt. New Plymouth Hosp.

Leatham, W., Coalisland, Co. Tyrone. L.R.C.S.I. 1858, L.M., M.A. *Ed.* Dublin. M.O. Gortin Disp. and Workho.

Leathart, P. W., M.R.C.S.Eng., L.R.C.P.Lond. 1903.

Leathem, A. N., Gwydor Cottage, Elmers End, Beckenham. M.R.C.S.Eng., L.R.C.P.Lond. 1902. *Ed.* Charing Cross Hosp. Bacteriologist Charing Cross Hosp. *Pub.* A Study of different Strains of Pneumococci, with special reference to the Lesions they produce (jointly). Jour. of Path. and Bact.

Leathem, R. R., Belgravia, Belfast (*T.* 2203). M.B., B.Ch.R.U.I. 1893, B.A. *Ed.* Belfast. Asst. Phys. Belfast Hosp. for Sick Chil.

Leathes, H. M., Thirlmere, Godalming. M.R.C.S.Eng., L.R.C.P.Lond. 1901.

Leathes, J. B., 89, Albert Bridge rd., S.W. M.B., B.Ch. Oxfd. 1893, F.R.C.S. *Ed.* Guy's; Berne; Strasburg. Lect. on Physiol. St. Thomas' Hosp. *Pub.* Problems in Animal Metabolism.

Leavy, E. P., Geraldton, N. Queensland. L. & L.M. R.C.P. & S.I. 1890. *Ed.* Dublin. Govt. M.O.

Le Bas, D., 40, St. Mary's mans., Paddington, W. M.R.C.S.Eng., L.R.C.P.Lond. 1903. *Ed.* St. Mary's.

Lebon, C., Sarreguemines, Alsace-Lorraine. L.R.C.P. Lond., M.R.C.S.Eng. 1906, M.D.Strasburg. *Ed.* Strasburg; Berlin; London Hosp. Phys. Town Hosp., Crefeld. *Pub.* Mortality of Whooping Cough.

le Brocq, C. N., Egyptian lodge, St. Helier, Jersey. M.R.C.S.Eng., L.R.C.P.Lond. 1905, M.B., B.C. Camb., B.A. *Ed.* Cambridge; St. Bart.'s. Late H.P. St. Bart.'s Hosp.

Lecesne, G. I., M.B., B.S.Edin. 1902.

Leche, A. V., Elmcroft, Axbridge, Som. M.R.C.S.Eng. 1887, L.R.C.P.Edin. *Ed.* Bristol. M.O. Axbridge Workho. *Pub.* Patency of Œsophagus re-established after Gastrostomy. B.M.J., May, 1906.

Lechler, J. H., 34, Arundel gdns., W. M.B., Ch.B. Edin. 1907. *Ed.* Edinburgh. Late R.M.O. Cowgate Disp., Edin.

Leckie, A. J. B., 135, Warrender Pk. rd., Edinburgh. M.B., B.S.Edin. 1908.

Leckie, D., A.M.S. M.B., M.S.Glas. 1869.

Leckie, M., Lieut. R.A.M.C., c/o Messrs. Holt & Co., 3, Whitehall pl., S.W. M.R.C.S.Eng., L.R.C.P. Lond. 1907. *Ed.* Guy's. Late Clinical at Guy's Hosp.

Leckie, W. J., Grosvenor Club, Dover st., W. L.R.C.P. & S.Edin. 1867, M.R.C.S.Eng.

Le Clerc, R. M., Bla-cleea, Irlam, Manchester. Lic. Med., Lic.Surg.Duh. 1900, L.M. *Ed.* Dublin. M.O. Co-operative Wholesale Soc. Employées Sick Club, Irlam.

Leclezio, G. J. A., M.R.C.S.Eng., L.R.C.P.Lond. 1900.

Le Cronier, H., 40, David pl., St. Heliers, Jersey. M.R.C.S.Eng., L.R.C.P.Lond. 1878. *Ed.* St. George's. Surg. Jersey Gen. Disp. and Inf.

Le Cronier, M., 40, David pl., Jersey. M.R.C.S.Eng., L.R.C.P.Lond. 1889. *Ed.* St. George's. M.O. St. Heliers.

Ledger, A. G. K., 16, Bank st., Darwen, Lancs. (*T.* 189). M.B., Ch.B.Edin. 1906. *Ed.* Edinburgh. Late Clin. Asst. Roy. Inf., Edin.

Ledger, A. V., The Shrubbery, Chelston, Torquay. M.R.C.S.Eng., L.R.C.P.Lond., M.D.Brux. 1908. *Ed.* Guy's.

Ledgerwood, J. S., 204, Abercromby st., Glasgow. L.R.C.P. & S.Edin., L.F.P.S.Glas. 1888. *Ed.* Belfast.

Lediard, H. A., 26, Lowther st., Carlisle. M.B. 1870, M.D.Edin., F.R.C.S.Eng. *Ed.* Edinburgh. Surg. Cumberland Inf. *Pub.* Carcinoma of Thyroid with Metastasis in Skull. Trans. Path. Soc., 1904.

Ledingham, A., Banff. Ch.B.1897, M.D.Aberd., D.P.H., M.A. *Ed.* Aberdeen. M.O.H. Co. and Dists. of Banff. *Pub.* Typhoid Carriers. B.M.J., 1908.

Ledingham, A. N., 13, Ledbury rd., W. M.B., M.S. 1880, F.F.P.S.Glas.

Ledingham, J. C. G., Lister Inst., Chelsea. gdns., S.W. M.B., Ch.B.Aberd. 1902, M.A., B.Sc. *Ed.* Aberdeen; Leipzig; London Hosp. Asst. Bacteriologist Lister Inst. *Pub.* On the Relation of the Antitoxin to the Globulin Content of the Blood Serum during Diphtheria Immunisation. Jour. of Hygiene, vol. VII, No. 1, 1907. [L.S.A.Lond. 1882.

Ledlie, A., Strangemore terr., Clifton pk., Belfast.

Ledlie, R. J., Shamrock ho., Hoyland Common, Barnsley, Yorks. M.B., B.Ch., B.A.O.R.U.I. 1908, *Ed.* Belfast.

Ledward, H. D., Norton Way, Letchworth, Herts. M.R.C.S.Eng., L.R.C.P.Lond. 1902, M.B., B.S.Camb.

Ledwich, E. L'E., 30, Upp. Fitzwilliam st., Dublin. L.R.C.S.I. 1878, L. & L.M.K.Q.C.P.I.

Ledyard, W. E., 231, Post st., San Francisco, California, U.S.A. M.R.C.S.Eng. 1871.

Lee, A. F., 9, Cluny gdns., Edinburgh. M.B., Ch.B. Edin. 1907. *Ed.* Edinburgh. Res. Phys. City Hosp., Edin.

Lee, A. J., 24, Cleveland sq., Hyde pk., W. M.B., B.S.Lond. 1908.

Lee, A. W. H., 32, High st., Erdington, Birmingham (*T.* 2 X 4 Erdington). L.R.C.P. 1882, L.R.C.S.Edin. *Ed.* Birmingham.

Lee, B. J., Thanet ho., Clay Cross, Derbysh. L.S.A. Lond. 1868.

Lee, C. A., 1, Pryme st., Hull. M.R.C.S.Eng. 1848, M.D.Aberd., L.R.C.P.Edin., L.F.P.S.Glas.

Lee, C. G., 11, Prince's av., Liverpool (*T.* 1442 Royal). M.R.C.S.Eng. 1876, L.R.C.P.Lond. *Ed.* Guy's. Hon. Surg. L'pool Eye and Ear Inf. *Pub.* Simple Extraction of Cataract.

Lee, C. H., Lyndholm, Cheetham Hill, Manchester (*T.* 304 Cheetham Hill). M.B., Ch.B.Vict. 1900. *Ed.* Manchester. Late Snr. R.M.O. St. Mary's Hosp. for Wom. and Chil., M'chester.

Lee, C. N., Viewfield terr., Dunfermline, N.B. (*T.* 83). M.B., C.M.Edin. 1884. *Ed.* Edinburgh. Surg. Major A.M.R., V.D.

Lee, C. S., King Edward VII. Sanatorium, Midhurst. M.R.C.S.Eng., L.R.C.P.Lond. 1906, B.A. *Ed.* St. Bart.'s. Asst. M.O. King Edward VII. Sanat.

Lee, D., M.B., 1883, M.S., M.A.O.R.U.I.

Lee, E., 618, Rochdale rd., Manchester. L.R.C.P.Edin. 1871, M.R.C.S.Eng.

Lee, E., 1, Broomfield, Dewsbury. M.R.C.S.Eng. 1875.

Lee, F. W., Southdown ho., Storrington, Pulborough, Sussex. M.R.C.S.Eng., L.R.C.P.Lond. 1898. *Ed.* Guy's. M.O. & P.V. No. 2 dist. Thakenham Union.

Lee, H. E., c/o Commercial Banking Co. of Sydney, George st., Sydney, N.S.W. M.B., M.S.Edin. 1891.

Lee, H. F., 272, Moston la., Moston, Manchester. M.B., B.S.Vict. 1902.

Lee, H. G., The Moats, Thame, Oxon. M.R.C.S.Eng., L.S.A.Lond. 1861, M.D.St.And. *Ed.* Manchester.

Lee, H. H., Wollongong, N.S.W. M.B., M.S.Sydney 1901.

Lee, J., 3, Mt. Pleasant, Stranmillis rd., Belfast (*T.* 2007). C.M. 1896, M.D.Edin., B.A. *Ed.* Edinburgh. H.S. Birkenhead Children's Hosp.

Lee, J. A., Eyam, Sheffield. M.B., C.M.Edin. 1893. *Ed.* Edinburgh. Dist. M.O. & P.V. Bakewell Union.

Lee, J. H., City Dispensary, Limerick (*T.* 140). L.A.H. Dub. 1867, L.R.C.S.I., L.M. *Ed.* Dublin. Late H.S. Co. Limerick Inf.

Lee, J. W., 39, Ivanhoe rd., Sefton pk., Liverpool. L.R.C.P. & S.Edin., L.F.P S Glas. 1897.

Lee, Mary B., Dalmeny, Ivanhoe rd., Sefton pk., Liverpool L.R.C.P. & S.Edin., L.F.P.S.Glas. 1895.

Lee, M. M., 1, Gt. Percy st., W.C. M.B., B.S.R.U.I. 1902.

Lee, P. G., 26, Patrick hill, Cork (*T.* 4 X). L.R.C.P. & S.I., L.M. 1888. *Ed.* Cork. Surg. Vict. Hosp. for Wom. and Chil., Cork. *Pub.* Presidential Address Cork Med. and Surg. Soc. Med. Times, Nov. 13, 1897.

Lee, R., 21, Park pl., Merthyr Tydvil. M.B., B.Ch., B.A.O.R.U.I. 1900. *Ed.* Cork. Late R.M.O. Cardiff Union Hosp.

Lee, R. H., Lieut. I.M.S. M.B., B.S.Dub. 1903.

Lee, R. H., 76, Kenninghall rd., Lr. Clapton, N.E. M.R.C.S.Eng., L.R.C.P. 1902, M.D., B.S.Lond. *Ed.* King's Coll. Hosp. Snr. Clin. Asst. Throat Dept., King's Coll. Hosp.

Lee, R. J., Pwllheli, N. Wales. M.B. 1864, M.D.Camb. *Ed.* St. George's; St. Thomas'; Paris. Phys. Children's Hosp., Gt. Ormond st. *Pub.* Lectures on the Diseases of Children.

Lee, R. O., M.R.C.S.Eng., L.R.C.P.Lond. 1903.

Lee, S. H., Adelaide ho., Teddington (*T.* 309 Kingston P.O.). M.B., B.C.Camb., M.R.C.S.Eng., L.R.C.P. Lond. 1890. *Ed.* Cambridge; Middlesex Hosp. Late H.S. Middlesex Hosp.

Lee, T. W., Wollongong, N.S.W. L.S.A.Lond. 1867, M.R.C.S.Eng.

Lee, W., 74, Stockport rd., Bredbury, nr. Stockport. M.B., Ch.B.Edin. 1901. *Ed.* Edinburgh. M.O. M'chester Warehousemen and Clerks Mutual Prov. Assoc.

Lee, W. A., Lt. Col. I.M.S. (retd.), 1, Park st., Bath. L. & L.M.K.Q.C.P.I., L.R.C.S.I. 1875. *Ed.* Dublin. Late 1st Phys. Govt. Gen. Hosp., Madras. *Pub.* The Serum Treatment of Leprosy.

Lee, W. E., M.R.C.S.Eng., L.S.A.Lond. 1862.

Lee, W. E., 45, Muswell Rise, Muswell Hill, N. (*T.* 407 Hornsey). L.R.C.P. 1894, M.D.Lond., F.R.C.S. Eng. *Ed.* St. Bart.'s. H.P. St. Bart.'s Hosp. *Pub.* Some Points of Interest in the Maidstone Epidemic.

Lee, W. E., Cavendish cres., S., The Park, Nottingham. M.R.C.S.Eng., L.R.C.P.Lond. 1904, B.C.Camb. *Ed.* St. Bart.'s.

Lee, W. H., The Crimps, Ellesmere, Salop. M.R.C.S. Eng., L.R.C.P.Lond. 1906, B.A. *Ed.* Oxford; London Hosp.

Lee, W. H., The Gables, Pilsley, nr. Chesterfield. M.R.C.S.Eng., L.R.C.P.Lond. 1897. *Ed.* Sheffield and London Hosp. Surg. Pilsley Colliery Field Club.

Lee, W. P., Glen Dove, Kilfinane, Co. Limerick. L. & L.M.R.C.S.I., L.A.H.Dub. 1889, L.K.Q.C.P.I.

Lee, W. P., Sydney, Australia. M.R.C.S.Eng. 1868, L.R.C.P.Edin.

Lee, W. S., 34, Beaufort st., Chelsea, S.W. (*T.* 1557 Western). L.R.C.P. & S.I., L.M. 1894. *Ed.* Galway; Dublin; St. George's. Med. Ref. Brit. Assur. Co.

Leebody, H. A., Corstophine, Midlothian, N.B. (*T.* 2). M.B., C.M.Edin. 1895. *Ed.* Edinburgh. M.O. Corstophine.

Leech, E. B., Royal Infirmary, Manchester. M.R.C.S. Eng. 1901, M.D., B.C.Camb., M.R.C.P.Lond., D.P.H., M.A. *Ed.* Cambridge and Manchester. R.M.O. M'chester Roy. Inf. *Pub.* Occult Hæmorrhage in the Digestive Tract.

Leech, F. S., Frondirion, Oxford terr., Gateshead (*T.* 202 Nat.). M.R.C.S.Eng., L.R.C.P., L.S.A.Lond. 1900. *Ed.* Univ. Coll., Lond. Late Asst. M.O. Gateshead Disp.

Leech, H. B., Royal City of Dublin Hosp. M.B., B.Ch. B.A.O. 1906, M.D.Dub. *Ed.* Dublin. Late R.M.O. Roy. City of Dublin Hosp. *Pub.* Acetonæmia. Dub. Jour. Ment. Sci.

Leech, J. F. W., Wilts County Asyl., Devizes. M.B., B.Ch., B.A.O.Dub. 1904, B.A. *Ed.* Dublin. Asst. M.O. Wilts Co. Asyl.

Leech, J. R., Parijs, Orange River Colony, S.A. M.D., M.Ch.Q.U.I. 1872. *Ed.* Cork. Late Dem. of Anat. Queen's Coll., Cork.

Leech, J. W., 12, Eldon sq., Newcastle-on-Tyne (*T.* 274 Nat.). B.S. 1887, M.D., M.S.Durh., F.R.C.S. Edin. *Ed.* Durham; Newcastle-on-Tyne; Edinburgh; Berlin. Hon. Asst. Surg. Roy. Vict. Inf. *Pub.* Total Laryngectomy for Carcinoma of Larynx: Recovery.

Leech, P., King Cross, Halifax (*T.* 22). M. 1885, F.R.C.S.Eng., M.D., B.S., L.S.A.Lond. *Ed.* Manchester. Snr. Surg. Roy. Halifax Inf. Editor of General Surgery, Wright's Med. Annual.

Leeder, F. B., Holmdale, Parkstone, Dorset (*T.* 20). M.R.C.S.Eng., L.R.C.P.Lond. 1890. *Ed.* Oxford and Univ. Coll. Hosp. Asst. Surg. Noble's Hosp.

Leedham-Green, C., 9, Newhall st., Birmingham (*T.* 1656). M. 1891, F.R.C.S.Eng., L.R.C.P.Lond., M.B., Ch.M.Birmg., M.D.Heidelberg. *Ed.* Birmingham and Heidelberg. Surg. Queen's Hosp., Birmg. *Pub.* The Sterilization of the Hands.

Leeds, C. G. S., 223, King's rd., Reading (*T.* 763). L.R.C.P. & S. 1899, M.D., Ch.B.Edin. *Ed.* Edinburgh. Surg. Reading Disp.

Leeming, A., Holly lodge, Friars st., Sudbury, Suffolk. M.B., B.S., L.R.C.P.Lond., M.R.C.S.Eng. 1904. *Ed.* Guy's. Hon. M.O. St. Leonard's Hosp., Sudbury.

Leeming, A. N., Guy's Hosp., S.E. M.R.C.S.Eng., L.R.C.P. 1907, M.B., B.S.Lond. *Ed.* Guy's. Asst. Bacteriologist Guy's Hosp.

Leeming, J., 3541, Indiana av., Chicago, Ill. L.R.C.P. Lond. 1886.

Leeming, R. W., 71, Highgate, Kendal (*T.* 10 X). M.R.C.S.Eng. 1883, M.D.Camb., L.S.A.Lond. *Ed.* Cambridge; Univ. Coll. Hosp.; Edinburgh. Hon. Surg. Westmoreland Co. Hosp. *Pub.* Obstruction of Bowel by the Appendix.

Leeper, B. C. A., 27, Hatch st., Dublin. L. & L.M. R.C.P. & S.I. 1907. *Ed.* Dublin. Asst. H.S. to W. Kent Gen. Hosp., Maidstone.

Leeper, R. J., Market Bosworth, Nuneaton. L.R.C.S.I. 1885, L.A.H.Dub. *Ed.* Dublin. Late Surg. Lithgow Hosp., N.S.W.

Leeper, R. R., St. Patrick's Hosp., James st., Dublin. L. 1884, F.R.C.S.I., L.K.Q.C.P.I., L.M.

Lees, A., 3, Balmoral terr., Crosshill, Glasgow, S. (*T.* 283 Crosshill Nat.). L.R.C.P. & S.Edin., L.F.P.S. Glas. 1895. *Ed.* Glasgow. Late M.O. Clyde and Earnock Collieries.

Lees, B. H., Wincbester ho., Worthing (*T.* 0148). M.B., B.C.Camb. 1894, M.A. *Ed.* Cambridge and St. Mary's. [Edin. 1856.

Lees, C. A., Dep. Insp. R.N. (retd.). M.D., L.R.C.S.

Lees, C. A., 39, Lavington rd., W. Ealing, W. (*T.* 459 P.O.). M.R.C.S.Eng., L.R.C.P.Lond. 1894. *Ed.* St. Mary's. Lieut. 1st City of Lond. Field Amb. R.A.M.C. Territorial Force.

Lees, D., Lagg, nr. Ayr. M.B., Ch.B.Edin. 1907, M.A. *Ed.* Edinburgh. Late Res. H.S. Roy. Inf., Edin.

Lees, D. B., 22, Weymoutb st., W. M.B. 1874, M.D. Camb., F.R.C.P.Lond., M.R.C.S.Eng.

Lees, E. L., Cbesterfield ho., Queen's rd., Clifton, Bristol (*T.* 2080 Y). M.D., C.M.Edin., M.R.C.S. Eng. 1885. *Ed.* Bristol; Edinburgh. Cons. Phys. Roy. Hosp. for Sick Chil. and Wom., Bristol.

Lees, F. A., Leeds. M.R.C.S.Eng., L.R.C.P.Lond. 1871.

Lees, H. C., Arkendale, Belgrave rd., Darwen, Lancs (*T.* 182). M.R.C.S.Eng., L.R.C.P., M.B., B.S.Lond. 1904. *Ed.* St. Mary's. Hon. Asst. Surg. Blackburn and E. Lancs Inf.

Lees, J. F., Barrage, Isna, Upp. Egypt. M.S. 1893, M.D.Glas.

Lees, J., 82, Soutb Side, Clapham Common, S.W, L.S.A.Lond. 1861, M.D.St.And. *Ed.* St. Thomas'. Phys. St. John's Hotel, Kensington, S.W.

Lees, J. E. F., The Rowans, Elton, Bury. M.B., C.M. Edin. 1879. *Ed.* Edinburgh. Surg. Bury Disp. Hosp.

Lees, K. A., 22, Weymouth st., W. M.R.C.S.Eng., L.R.C.P.Lond. 1907.

Lees, T. McC., 12, West 39tb st., New York City, U.S.A. M.S. 1872, M.D.Glas.

Lees, W., Bars ho., Foregate st., Chester (*T.* 130). M.R.C.S.Eng. 1884, L.S.A.Lond., B.A. *Ed.* Univ. Coll. and Hosp. Late H.S. & Vis. Surg. Chester Gen. Inf. *Pub.* Treatment of Diphtheria by Serum Antitoxin.

Leeson, H. H., Collingham bo., Cromwell rd., S.W. M.R.C.S.Eng., L.R.C.P.Lond. 1907. *Ed.* St. George's Snr. H.S. & P. St. George's Hosp.

Leeson, J. R., Clifden ho., Heath rd., Twickenbam, Mddx. M.R.C.S.Eng. 1875, M.D., C.M.Edin. *Ed.* St. Thomas'; Edinburgh; Vienna; Berlin. Con. Phys. St. John's Hosp., Twickenham. *Pub.* A Statistical Enquiry into the cases of Cancer occurring in Twickenham for twenty-one years. Pract., 1908.

Leeson, O. J., Collingbam ho., Cromwell rd., S.W. Lic.Med. & Surg.Dub. 1871. *Ed.* Dublin. Med. Tutor Queen's Hosp., Birmg.

Le Fanu, C. V., Accra, Gold Coast. M.B., B.S.Aberd. 1899.

Le Fanu, G. E. H., Med. Service, Gold Coast Colony. M.B., C.M.Aberd. 1901. *Ed.* Aberdeen. Late Asst. M.O. Boro' Asyl., Rowditch, Derby.

Le Fanu, H. G. P., Derwent ho., Duffield rd., Derby. L. & L.M.R.C.P. & S.I. 1892.

Le Feuvre, W. P., P.O. Box 150, Bulawayo. M.R.C.S. Eng., L.R.C.P.Lond. 1888. *Ed.* Guy's. M.O. Beira and Mashonaland and Rhodesia Rlys.

Le Fevre, G. L., Studley bo., Longton, Staffs (*T.* 17). M.B., C.M.Glas. 1897. *Ed.* Glasgow. Late Hon. Surg. Longton Cott. Hosp.

Le Fevre, J. S., c/o H. P. Tidswell, Esq., Queen Victoria st., Kogarah, N.S.W. M.R.C.S.Eng., L.R.C.P. Lond. 1904.

Le Fleming, E. K., St. Margaret's, Wimborne, Dorset (*T.* 186). M.R.C.S.Eng., L.R.C.P.Lond. 1898, M.B., B.C.Camb., B.A. *Ed.* Cambridge; St. George's. Late Snr. H.P. St. George's Hosp. Late Editor St. George's Hosp. Gazette.

Leftwich, R. W., 125, Kennington Pk. rd., S.E. (*T.* 11813 Cent.). C.M. 1873, M.D.Aberd., M.R.C.S. Eng. *Ed.* St. Bart.'s. Cons. Surg. Met. Electric Tramways Co. *Pub.* An Index of Symptoms.

Legassick, W. K., Plympton, S. Devon. M.R.C.S.Eng., L.R.C.P.Lond. 1904.

Legat, A., Sea Marge, S. Sbields. L.R.C.S., M.D.Edin. 1845. *Pub.* Successful Operation in a case of ununited Fractures of both bones of the Forearm of 17 montbs standing. Edin. Monthly Jour., 1858.

Legat, A. E., 12, Grange terr., Sunderland (*T.* 168 Northern). L.R.C.P. & S.Edin. 1877. *Ed.* Edinburgh.

Legat, R. E., Ruthven, Cromer, Norfolk (*T.* 189). M.B., C.M.Edin. 1894. *Ed.* Edinburgh. M.O.H. Cromer U.D.

Legate, R. L., Bridge bo., Christcburcb, Hants. L.A.H. Dub. 1879, L.R.C.P. & S.Edin. *Ed.* Dublin. M.O.H. Christcburch U. & R.S.D.

Le Gentil, I. B., L.R.C.P. & S.Edin. 1886.

Le Geyt, D. E., 1, David pl., St. Helier's, Jersey (*T.* 161). L.R.C.P.Lond., M.R.S.C.Eng. 1897. *Ed.* London Hosp. Late Res. Surg. Off. Birmg. Inf.

Legg, C., 71, Lessingbam av., Upp. Tooting, S.W. M.R.C.S.Eng., L.R.C.P.Lond. 1890. *Ed.* Guy's. Surg. L.C.C. Estate, Tooting.

Legg, J. W., 4, St. Margaret's rd., Oxford. M.D. 1868, F.R.C.P.Lond. Late Asst. Phys. St. Bart.'s. *Pub.* Treatise on Hæmophilia. (Retired.)

Legg, T. P., 141, Harley st., W. (*T.* 1628 May.). M. 1895, F.R.C.S.Eng., M.B., M.S.Lond. *Ed.* St. Bart.'s and King's Coll., London. Surg. Roy. Free Hosp. *Pub.* Treatment of Cancer of the Œsophagus by Gastrostomy. [Glas. 1905.

Leggat, A., 76, Gt. Hamilton st., Glasgow. M.B., B.S.

Leggate, A. R., Broadlees, Chapelton, Hamilton. M.B., B.S.Edin. 1908.

Leggate, J., 2, Langdale rd., Sefton pk., Liverpool (*T.* 3587 Royal). M.B., Cb.B.Edin. 1898. *Ed.* Edinburgh.

Leggatt, C. A. S., 2, Walton pl., S.W. (*T.* 1165 Kens.). C.M. 1885, M.D.Edin. *Ed.* Edinburgh. Late Vis. M.O. Roy. Pimlico Disp. *Pub.* Psoriasis: its Etiology and Treatment.

Leggatt, C. E. H., Accra, Gold Coast Colony, W. Africa. L.S.A.Lond. 1902.

Leggatt, G. S., 111, Selhurst rd., S. Norwood, S.E. (*T.* 399 P.O. Croydon). L.S.A.Lond. 1884, M.R.C.S. Eng. *Ed.* St. Bart.'s. Late M.O. Poor Law dist. Hundred of Hoo, Kent. *Pub.* Case of Cerebro-Spinal Meningitis of Gonorrhœal origin treated by Antikamnia. Lancet, 1896.

Legge, D. J. Melville, The Manse, Kilconquhar. L.R.C.P. & S.Edin., L.F.P.S.Glas. 1906, L.D.S. *Ed.* Edinburgh.

Legge, E. V., Duncan ho., Sbeerness-on-Sea, Kent. M.B. 1891, M.D., B.Ch., B.A.O.Dub., L.M.. M.A. *Ed.* Dublin. M.O. Port of London Sanit. Authority.

Legge, G. A., Holmlea, Princes rd., Buckhurst Hill, Essex. C.M. 1879, M.D.Aberd., M.A. *Ed.* Aberdeen. Dist. Surg. Somerset E., Cape Colony. *Pub.* Medical Ethics. Lancet.

Legge, J. H., Morris la., Kirkstall, Leeds (*T.* 443 Headingley). M.B., B.S.Lond. 1904, M.B.Leeds, B.Sc. *Ed.* Leeds. Late H.S. Leeds Gen. Inf.

Legge, R. J., County Asyl., Mickleover, Derby (*T.* 220 Derby). L.A.H.Dub. 1878, L.R.C.S.Edin., M.D. R.U.I. *Ed.* Cork. Med. Supt. Derby Co. Asyl.

Legge, S. B., The Manse, Kilconquhar, Fife. M.B., Ch.B.Edin. 1906. *Ed.* Edinburgh. Res. H.S. Roy. Inf., Edin.

Legge, S. C., 24, Forgate st., Worcester (*T.* 9 Y). L.R.C.P.Lond., M.R.C.S.Eng. 1894. *Ed.* Birmingham. Late H.S. Gen. Hosp., Birmg.

Legge, T. M., Home Office, Whitehall, S.W. Ch.B. 1890, M.D.Oxfd., D.P.H., M.A. *Ed.* Oxford; St. Bart.'s; Vienna. H.M. Med. Insp. of Factories. *Pub.* Industrial Anthrax. Milroy Lectures, R.C.P., 1905.

Legge, W. H., Ringmer, nr. Lewes. M.R.C.S.Eng., L.S.A.Lond. 1881. *Ed.* Westminster Hosp. M.O. Dist. 2 Lewes Union. *Pub.* Forests of Sussex in Victoria County History.

Leggett, W., M.B., Ch.B., B.A.O.Dub. 1902, B.A. *Ed.* Dublin. Asst. M.O. Kent Co. Asyl.

Legh, H. L. de, 38, Newcomen st., Redcar, Yorks (*T.* 9). M.R.C.S.Eng., L.R.C.P.Lond. 1889, M.D. Durh. *Ed.* St. Bart.'s. M.O. Coatham Conv. Home.

Le Grand, W. J., Blackwell, Derbysh. M.D., M.S. Q.U.I. 1874, M.A.O.R.U.I.

Lehane, D., M.D.Q.U.I. 1880.

Lehmann, H. B. A., Gabelsbergerstrasse 20*a*, Munich, Bavaria (*T.* 8756). L.R.C.P.I. 1881, M.D.Berne. *Ed.* Leipzig. *Pub.* Gesundheit im Haus.

Lehmann, J. E., Steele Block, Portage av., Winnipeg, Canada (*T.* 2493). M.B.Toronto 1893, M.R.C.S. Eng., L.R.C.P.Lond. *Ed.* Toronto; Berlin. Surg. St. Boniface Hosp.

Leicester, G. F., Inst. of Med. Research, Kuala Lumpur, Federated Malay States. M.B., M.S.Edin. 1894.

Leicester, J. C. H., Capt. I.M.S., c/o Messrs. Grindlay, 11, Hastings st., Calcutta. L. 1896, F.R.C.S.Eng., M.D., B.S., M.R.C.P.Lond., B.Sc. *Ed.* Univ. Coll.,

Lond. First Surg. Presidency Gen. Hosp., Calcutta. *Pub.* On the relative sizes of the Maternal Pelvis and of the Fœtus in Europeans (in India), Eurasians, East Indians, and Bengalis. Lancet, vol. I, 1907.

Leicester, M. E., 340, Upp. Richmond rd., E. Sheen, S.W. L.S.A.Lond. 1887, L.R.C.P. & S.Edin., L.F.P.S.Glas., M.D.Brux. *Ed.* St. Bart.'s; Cambridge.

Leicester, W. S., Pekan, Pahang, F.M.S. M.R.C.S. Eng., L.R.C.P.Lond. 1907, B.A. *Ed.* Cambridge; St. Thomas'. Dist. Surg. Pahang.

Leigh, A., The Hayes, Malpas, Chesh. M.R.C.S.Eng., L.R.C.P.Lond. 1893. *Ed.* Liverpool. Late Snr. H.S. Bootle Boro' Hosp.

Leigh, A., Wilton Bank, Blackburn (*T.* 0958). M.B., Ch.B.Vict. 1895. *Ed.* Manchester. Dist. M.O. Blackburn Union.

Leigh, B. H., Rose bank, Park rd., Southend-on-Sea (*T.* 43 Y 2). L.R.C.P. & S.Edin., L.F.P.S.Glas. 1896. *Ed.* Manchester and Edinburgh. Late Surg. Pacific S.N. Co.

Leigh, G. H., Craigmore, South drive, St. Anne's-on-the-Sea. M.B., Ch.B.Vict. 1902. *Ed.* Manchester. H.S. M'chester N. Hosp.

Leigh, J. D., Shaw view, Cockton Hill, Bishop Auckland, Co. Durham (*T.* 044 Nat.). M.B. 1886, M.D., F.R.C.S.Edin., D.P.H. *Ed.* Edinburgh and Univ. Coll., Lond. Cons. Surg. Cleveland Hosp.

Leigh, R., Molyneux ho., Crosby rd. N., Waterloo, Liverpool (*T.* 289 Waterloo). M.R.C.S.Eng. 1886, M.D.Lond., B.Sc. *Ed.* Univ. Coll., Lond.; Liverpool. Late Snr. Dem. of Physiol. Univ. Coll., L'pool. *Pub.* Handbook of Physiological Chemistry (jointly).

Leigh, R., Reitz, Orange River Colony, S.A. M.R.C.S. Eng., L.S.A.Lond. 1872. *Ed.* Liverpool. Asst. Dist. Surg. Reitz. *Pub.* Secular Change of Climate. Proc. Liv. Phil. Soc.

Leigh, R. H., L.S.A.Lond., M.R.C.S.Eng. 1875.

Leigh, T., 68, Grand parade, Brighton. M.R.C.S.Eng., L.R.C.P.Lond. 1863. *Ed.* St. George's. M.O. Brighton P.O. 1885–1908.

Leigh, T. D., 85, Bedford st. S., Liverpool (*T.* 904 Royal). M.R.C.S.Eng., L.S.A.Lond. 1865. *Ed.* L'pool Roy. Inf. Late Dist. M.O. Ladies' Charity and Lying-in Hosp.

Leigh, W. H., South View, Westhoughton, Lancs (*T.* 35). M.R.C.S.Eng., L.R.C.P.Lond. 1907. *Ed.* Manchester. M.O.H. Westhoughton.

Leigh, W. W., Glyn Bargoed, Treharris, Glam (*T.* 12 P.O. Treharris). M.R.C.S.Eng., L.R.C.P.Edin., L.S.A.Lond. 1878. *Ed.* Guy's. M.O. Treharris dist. Merthyr Tydfil Union.

Leighton, G. R., Sunnyside, Russell pl., Trinity, Edinburgh. C.M. 1905, M.D.Edin., F.R.S.E. *Ed.* Edinburgh. Prof. of Path. and Bacteriol. Roy. Vet. Coll., Edin. *Pub.* British Serpents.

Leighton, P. A., Lindley Lodge, Mottingham, Eltham (*T.* 447 Lee Green). Ch.B. 1898, M.D.Edin. *Ed.* Edinburgh. Hon. Surg. Eltham Cott. Hosp.

Leighton, T. P., Brinscall, Chorley, Lancs (*T.* 11 Brinscall). M.B., Ch.B.Vict. 1904. *Ed.* Manchester. P.V. & Dist. M.O. Withnell.

Leighton, W. J., Bolingbroke Hosp., Wandsworth, S.W. (*T.* 279 Battersea). M.B., Ch.B., B.A.O.R.U.I. 1906. *Ed.* Belfast. Late R.M.O. Belfast Corp. Hosp. for Infec. Dis.

Leighton-Jones, H., Argyle st., Moss Vale, N.S.W. L.R.C.P. & S.Edin., L.F.P.S.Glas. 1902.

Leiper, A., Loch Hall, Stonehouse, Lanarksh. L.F.P.S. Glas. 1878.

Leiper, R. T., 60, Elms rd., Clapham pk., S.W. M.B., Ch.B.Glas. 1904. *Ed.* Glasgow. Helminthologist Lond. Sch. of Trop. Med. *Pub.* The Etiology and Prophylaxis of Dracontiasis.

Leipoldt, C. F. L., Guy's Hospital, S.E. M.R.C.S.Eng., L.R.C.P.Lond. 1907. *Ed.* Guy's. Asst. H.S. Guy's Hosp.

Leishman, J. A., Keswick, Granada rd., Southsea. L.R.C.P. & S.Edin., L.F.P.S.Glas. 1892.

Leishman, J. T. C., Meadow bank, Slough. M.B., C.M.Edin. 1887, D.P.H. *Ed.* Edinburgh.

Leishman, T. A., Brechin, Forfarsh. M.B., C.M. 1885, M.D., L.R.C.P. & S.Edin., L.F.P.S.Glas. *Ed.* Edinburgh. Joint M.O. Brechin Inf. *Pub.* Case of Extensive Injury of the Left Frontal Lobe from a Wound. Edin. Med. Jour. 1890.

Leishman, W. B., Brev.-Lieut.-Colonel R.A.M.C., Roy. Army Med. Coll., Millbank, S.W. M.B., C.M.Glas. 1886.

Leitch, A., Gourock, Renfrewsh. M.B., M.S.Glas. 1877.

Leitch, A., 3, Raffles pl., Singapore, Straits Settlements. M.B., B.S.Glas. 1900, D.P.H.

Leitch, A., Burnbrae, Langwith, Mansfield, Notts. M.B., Ch.B.Edin. 1906. *Ed.* Edinburgh. Late H.S. S. Devon & E. Cornwall Hosp., Plymouth.

Leitch, A., Magheracrigan, Castlederg, Co. Tyrone. M.B., B.Ch., B.A.O.R.U.I. 1905. *Ed.* Belfast and London Hosp.

Leitch, A., Cancer Research Laboratories, Roy. Inf. Dundee. M.B., Ch.B.Glas. 1902. *Ed.* Glasgow. Late Path. Asst. to Director, Middx. Hosp. Cancer Research Lab. *Pub.* The Presence of Micrococci in Tumours.

Leitch, A. G., Creeve, Letterkenny, Co. Donegal. L.R.C.P. & S.Edin., L.F.P.S.Glas. 1906.

Leitch, J. G., Wester Boquhapple, by Thornhill, Perthsh. M.D.Glas. 1866. *Ed.* Glasgow.

Leitch, J. W., 8, Nithsdale rd., Glasgow S.S. (*T.* 253 Pollokshields). M.B., Ch.B.Glas. 1898, M.A. *Ed.* Glasgow.

Leitch, W. C., Burnbrae, Langwith, Mansfield. L.F.P.S. Glas. 1886. *Ed.* Glasgow. M.O. Colliery, Langwith.

Leitch, W. J. L.R.C.P. & S.Edin., L.F.P.S.Glas. 1889.

Leith, R. F. C., The University, Birmingham (*T.* 69 Cent.). M.B., C.M. 1885, F.R.C.P.Edin., M.Sc., M.A. *Ed.* Edinburgh; Paris. Prof. of Path. and Bacteriol. Birmg. Univ. *Pub.* Varieties of Gastritis. Allbutt's System of Med.

Leith, W., 144, Dereham rd., Norwich (*T.* 1115 Y). M.B., C.M.Aberd. 1887. *Ed.* Aberdeen.

Leland, A. B., M.B., M.S.Edin. 1890.

Lelean, P. S., Capt. R.A.M.C., Lucknow, India. M. 1895, F.R.C.S.Eng., L.R.C.P.Lond.

Leman, T. C., The Knoll, Chipping Sodbury, Glos. M.R.C.S.Eng., L.R.C.P.Lond. 1888, M.D.Brux. *Ed.* Bristol; Brussels.

Lemarchand, A. W., Litchdon st., Barnstaple, N. Devon (*T.* 105). M.R.C.S.Eng., L.R.C.P.Lond. 1892. *Ed.* St. Bart.'s. Hon. Surg. N. Devon Inf. *Pub.* Placenta Previa. Lancet.

Lemass, P. E., L.S.A., 3, Clifton terr., Monkstown, Co. Dublin. L.R.C.S.I. 1880. *Ed.* Dublin.

Lemon, E. H., 96, Burnt Ash rd., Lee, S.E. M.R.C.S. Eng., L.R.C.P.Lond. 1889.

Lemon, W. R., 2, Castle av., Clontarf, Dublin (*T.* 296 Y Nat.). L.R.C.P. & S.Edin., L.F.P.S.Glas. 1893, L.M. *Ed.* Dublin; Edinburgh. Late Surg. Mercer's Hosp., Dub. [1872, M.D., M.S.Aberd.

Le Mottée, G. H., A.M.S. M.R.C.S.Eng., L.S.A.Lond.

Lempriere, C. L., 227, Toorak rd., S. Yarra, Melbourne. M.B., M.S.Edin. 1884.

Lempriere, L. R., Haileybury Coll., Hertford. M.B., B.S.Vict. 1899.

Lendon, A. A., North terr., Adelaide, S. Australia (*T.* 12). M.R.C.S.Eng. 1878, M.D., L.S.A.Lond. *Ed.* Univ. Coll., Lond., and Middlesex Hosp. Lect. on Obstetrics and Dis. of Chil., Adelaide Univ. *Pub.* Nodal Fever.

Lendon, E. H., 162, Holland Pk. av., W. (*T.* 2133 Western). M.R.C.S.Eng. 1874, M.D.Oxfd., M.A. *Ed.* Univ. Coll., Lond.; Middlesex Hosp. Late Obst. Phys. St. Marylebone Gen. Inf. *Pub.* The Method of Cuignet or Retinoscopy.

Lendrum, J. B., 101, Manchester st., Oldham, Lancs (*T.* 734). M.B., C.M. 1890, M.D.Aberd. *Ed.* Aberdeen and Berlin. Asst. Surg. Oldham Inf.

Lendrum, W. H., A.M.S. M.D., M.S.Q.U.I. 1881, M.R.C.S.Eng.

Lenehan, T. J., Major R.A.M.C., Potchefstroom, S.A. M.B., B.S.R.U.I. 1890.

Leney, Lydia A., 93, Gower st., W.C. L.R.C.P. & S. Edin., L.F.P.S.Glas. 1895.

Lennan, F. J., 32, Milnrow rd., Shaw, nr. Oldham, Lancs. L.R.C.P. & S.I. 1904. *Ed.* Dublin.

Lennane, A. J. A., 57, Cavendish rd., Clapham pk., S.W. (*T.* 1040 Battersea). L.S.A. 1896, L.R.C.P.Lond., M.R.C.S.Eng. *Ed.* Univ. Coll. Hosp., King's Coll., Lond., and Westminster Hosp. Hon. Anæst. Kensington Gen. Hosp.

Lennane, G. Q., Town hall, Battersea, S.W. L. 1891, F.R.C.S.I., L.R.C.P.I., L.M., D.P.H.

Lennane, V. F., 112, Queen's rd., Battersea pk., S.W.

L.R.C.P. & S.Edin., L.F.P. & S.Glas. 1886. *Ed.* Dublin & Edinburgh. Late Gold Coast Med. Serv. *Pub.* On Anæmia and its Treatment. Med. Brief.

Lennon, E. E., 22, Merrion sq., Dublin. L.R.C.S.I. 1882, F.R.C.P.I.

Lennon, J., 69, Holywood rd., Belfast. M.B., B.Ch., B.A.O.R.U.I. 1896. *Ed.* Belfast.

Lennon-Brown, A. P., M.B., B.S.Edin. 1899.

Lennox, D., Tayside ho., Nethergate, Dundee (*T.* 159). C.M. 1880, M.D.Edin. *Ed.* Edinburgh; Manchester; London Hosp. Recruiting M.O. Dundee. *Pub.* The Elements of Physical Education.

Lennox, Js., The Manor ho., Kilrea, Co. Londonderry. M.D., M.Ch.R.U.I. 1883, L.M. *Ed.* Belfast and London Hosp. M.O. Kilrea D., Coleraine Union.

Lennox, J. K., 10, Union st., Lochee, Dundee. L.F.P.S. Glas. 1859, L.M. Dist. Surg. Dundee Roy. Inf.

Lentaigne, J., 42, Merrion sq. E., Dublin (*T.* 732). L. 1879, F.R.C.S.I., L.K.Q.C.P.I. *Ed.* Dublin. Surg. to Household of His Excellency the Lord Lieutenant of Ireland. *Pub.* Case of Excision of Cæcum.

Leon, G. A., Ponsonby, Torquay, S. Devon. L.R.C.P. Lond., M.R.C.S.Eng. 1895, M.D.Brux., D.P.H., M.A. *Ed.* London Hosp. Late Hon. Phys. Sidmouth Cott. Hosp.

Leon, J. T., 23, Grove rd., Southsea (*T.* 924 Mun.), M.R.C.S.Eng. 1895, M.D., L.R.C.P.Lond., B.Sc., D.P.H. *Ed.* St. Mary's. Late Asst. Med. Supt. Paddington Inf. *Pub.* Notes on the Photography of Renal and Vesical Calculi by the X-Rays. Lancet, 1897.

Leonard, N., Poste Restante, G.P.O., Wellington, N.Z. M.R.C.S.Eng., L.R.C.P.Lond. 1902, M.D.Brux. *Ed.* St. Bart.'s; Brussels; Vienna. Late Clin. Asst. Throat & Ear Hosp., Lond. *Pub.* The M.D.Brux. Lancet, 1903.

Leonard, Olive T., Lady Aitchison Hosp., Lahore, Punjab, India. M.B., B.S.Edin. 1906.

Leonard, R. C., 134, Coronation rd., Bristol. M.B. 1894, M.D.Durb., M.R.C.S.Eng., L.R.C.P.Lond. *Ed.* Bristol and Durham. Jnr. H.S. Bristol Inf.

Leonard, S. J., The Terrace ho., Camberwell Green, S.E. L.A.H.Dub. 1882, L.R.C.P.I., L.M. *Ed.* Galway; Dublin. Late Surg. to the Sarpedon, Ocean S.S. Coy.

Leonard, T. J., Mater Infirmorum Hosp., Belfast. L.R.C.P. & S.I., L.M. 1906. *Ed.* Dublin. H.P. Mater Infirmorum Hosp.

Leonard, T. M. R., Triton Lodge, Nerans rd., Dalkey. L.R.C.P. & S.Edin., L.F.P.S.Glas. 1900. M.O., S. Nigeria (W.A.M.S.). *Pub.* Ankylostomiasis. Amer. Med. Jour., 1905.

Leonard, W. H., Capt. I.M.S., Nowshera, India. M.R.C.S.Eng., L.R.C.P.Lond. 1899.

Lepper, Elizabeth H., Rhanbuoy, Carrickfergus, Co. Antrim. M.B., B.S.Lond. 1907. *Ed.* Lond. Sch. of Med. for Wom. Dist. Dr. Med. Miss. Hosp., Canning Town, E.

Le Page, J. F., Cheadle, Chesh. L.R.C.P.Edin. 1880, M.D.St.And., L.F.P.S.Glas. *Ed.* Guy's and Durham. *Pub.* The Causes and Treatment of Post-Partum Hæmorrhages.

Le Page, W., Millmount, Candie, Guernsey. L.R.C.P. Edin., L.F.P.S.Glas., L.S.A.Lond. 1876.

Le Pelley, Amelia M., 70, Musters rd., W. Bridgford, Nottingham (*T.* 2036). M.B.Lond. 1896. *Ed.* Lond. Sch. of Med. for Wom. Clin. Asst. Women's Hosp., Nottingham.

Le Quesne, C. P., 7, Lawn rd., Southampton. M.R.C.S. Eng., L.R.C.P.Lond. 1890.

Le Quesne, E. J., Elm ho., Tring, Herts. M.R.C.S. Eng. 1875, L.R.C.P., L.S.A.Lond. *Ed.* St Bart.'s. Late H.S. Met. Fever Hosp., Lond.

Le Quesne, F. S., v.e., Lt. Col. R.A.M.C., Lucknow, India. L.S.A. 1885, L.R.C.P.Lond., M.R.C.S.Eng.

Le Riche, P. J., Grafton ho., Marine parade, Worthing (*T.* 181). M.R.C.S.Eng., L.R.C.P., L.S.A.Lond. 1889. *Ed.* Univ. Coll., Lond.; Guy's. Surg. Capt. 4th Batt. Roy. Sussex Regt.

Lermitte, E. A., 8, Church Green, Redditch, Worcs (*T.* 598). M.B., B.S.Durh. 1894, M.R.C.S.Eng., L.R.C.P.Lond. *Ed.* Durham; St. Bart.'s. Late Surg. Invalid Asyl., Stamford Hill. *Pub.* Suprarenal Gland Extract as a Hæmostatic. B.M.J., 1899.

Le Rossignol, A., 2, Cæsarea pl., St. Saviour's rd., Jersey (*T.* 262). M.R.C.S.Eng. 1866, M.D., M.C. Aberd., L.R.C.P.Lond. *Ed.* London Hosp.; Aberdeen. Cons. Surg. Jersey Gen. Disp.

Le Sage, C. F., Zennor, Winscombe, Som. L.S.A.Lond. 1895. *Ed.* Guy's and London Hosp. Late Hon. M.O. Roy. Maternity Charity.

Leslie, A. S., Bush farm, Scone, Perthsh. M.B., B.S. Aberd. 1906.

Leslie, E. J. L., Alton, Hants. L.R.C.P. & S.Edin. [1872.

Leslie, G., Firs av., Failsworth, Manchester. M.B., M.S.Aberd. 1893.

Leslie, J., 69, Main st. W., Hamilton, Canada (*T.* 42). M.B. 1858, M.D.Aberd., L.R.C.S.Edin., M.C.P. & S. Ontario, L.M.

Leslie, J. G., M.B., M.S.Edin., 1893.

Leslie, J. L., West lodge, Bexley Heath, Kent (*T.* 84). C.M. 1881, M.D.Aberd, M.A. *Ed.* Aberdeen; Vienna. Surg. R. Div. Met. Police.

Leslie, J. T. W., Lt. Col. I.M.S., Bengal, India. M.B., M.S.Aberd. 1882, D.P.H.

Leslie, Lucille D., 23, Pevensey rd., St. Leonards-on-Sea. L.R.C.P. & S.Edin., L.F.P.S.Glas. 1893, L.M. *Ed.* Lond. Sch. of Med. for Wom. Late M.O. Lady Havelock Hosp. for Wom. and Chil., Colombo.

Leslie, L. F., Fairwater, Evesham (*T.* 131). M.R.C.S. Eng., L.R.C.P.Lond. 1898. *Ed.* London Hosp. Late H.S. London Hosp.

Leslie, P. C., Changteho, China. L.R.C.P. & S.Edin., L.F.P.S.Glas. 1901.

Leslie, R. Murray, 152, Harley st., W. (*T.* 863 Pad.). Ch.B. 1892, M.D.Edin., M.R.C.P.Lond. *Ed.* Edinburgh and King's Coll., Lond. Phys. Roy. Hosp. for Dis. of Chest. *Pub.* Clinical Types of Pneumonia. Internat. Clinics, 1903.

Leslie, R. W., St. Helliers, Strandtown, Belfast. M.D., [M.S.R.U.I. 1887.

Leslie, R. W. D., c/o J. H. Leslie, Esq., Rand Club, Johannesburg. L. & L.M.R.C.P. & S.I. 1904.

Leslie, T. C. C., Lieut. R.A.M.C. L. & L.M.R.C.P. & S.I. 1904.

Leslie, W., 29, Shillinghill, Alloa, N.B. (*T.* 3 X 4). C.M. 1894, M.D.Edin. *Ed.* Edinburgh. Surg. Clackmannan Co. Accidents Hosp.

Leslie, W. L. A., Umzimkulu, Griqualand, E., Cape Colony. M.B., B.S.Aberd. 1902. *Ed.* Aberdeen. Acting Med. Supt. Grahamstown Asyl., C.C.

Leslie, W. M., 74, Cadogan pl., S.W. M.S. 1883, M.D., F.R.C.S.Edin.

Lessey, S. S., The Vicarage, Hythe, Hants. M.R.C.S. Eng. 1882, L.R.C.P.Lond., M.D.Durh. *Ed.* St. Thomas'. Late Hon. Surg. O.P. Miller Hosp.

Lessing, L. S., Church st., Colesberg, Cape Colony. M.B., B.S.Edin. 1899.

Lester, G. M. L., Salisbury st., Christchurch, N.Z. M.R.C.S.Eng., L.R.C.P.Lond. 1904.

L'Estrange, A. H., Lt. Col. A.M.S. (retd.), Harryville, Eglinton rd., Dublin. L.R.C.P. & S.I., L.M. 1867. *Ed.* Dublin.

L'Estrange, E. F., Capt. R.A.M.C., Manchester. L. & L.M.R.C.P. & S.I. 1895.

L'Estrange, F. A., A.M.S. L.R.C.S.I., L. & L.M.K. Q.C.P.I. 1867.

L'Estrange, G. S., Queensland. L. & L.M.K.Q.C.P.I. [1886, F.R.C.S.I.

L'Estrange, H., Kilcummin, Belmont, Kings Co. L.R.C.P. & S.Edin., L.F.P.S.Glas. 1891.

Letchworth, T. W., M.R.C.S.Eng., L.R.C.P.Lond. 1898, M.B., B.C.Camb., B.A. *Ed.* Cambridge and St. Bart.'s. Late H.S. Roy. Hants Co. Hosp.

Lethbridge, C. F., Talbot, Victoria, Australia. M.R.C.S. Eng. 1865. L.S.A.Lond.

Lethbridge, R. W., Hospital for Insane, Sunbury, Victoria, Australia. M.B., M.S.Edin. 1880.

Lethbridge, W., Capt. I.M.S. M.B. M.S.Aberd. 1895.

Lett, F., 32, Ashburnham rd., Hastings. M. 1868, L.M.R.C.S.Eng., L.S.A.Lond., L.R.C.P.Edin.

Lett, H., 48, Queen Anne st., W. (*T.* 963 Pad.). M.B., Ch.B.Vict. 1899, F.R.C.S.Eng., L.R.C.P.Lond. *Ed.* Leeds and London Hosp. Asst. Surg. London Hosp. *Pub.* The Treatment of Stricture by Bougie. Pract., 1908.

Letters, P., Valencia Island, Co. Kerry. M.S. 1870, M.D.Aberd., D.S.M.

Lettis, T., Regent ho., Gt. Yarmouth. M.R.C.S.Eng. 1866, L.S.A.Lond., M.D.Durh. *Ed.* Univ. Coll., Lond. Cons. Surg. Gt. Yarmouth Hosp.

Levack, J., Prudhoe-on-Tyne, Northumberland. L.R.C.P. & S.Edin., L.F.P.S.Glas. 1901. *Ed.* Edinburgh. Late Civil Surg. S.A. War.

Levack, J. R., 10, Golden sq., Aberdeen (*T.* 676). M.B., C.M.Aberd. 1891. *Ed.* Aberdeen. Med. Electrician Aberdeen Roy. Inf. *Pub.* Treatment of Nævus by X-Rays. Scot. Med. and Surg. Jour., 1904.

Leventon, A., Capt. I.M.S., Bengal, India. L. & L.M. R.C.P. & S.I. 1894, F.R.C.S.I.

Lever, C. A. A., Arvon villa, Gloddaeth st., Llandudno (*T.* 98). L.R.C.P. & S.I. 1898, L.M. *Ed.* Dublin. Late Asst Surg. North Disp., L'pool.

Lever, F., Montpellier Lodge, Harrogate. M.B., B.S. Lond., M.R.C.S.Eng. 1885, B.Sc. *Ed.* Guy's. *Pub.* Properties and Therapeutic Uses of the Harrogate Waters. Balneol. Jour., July, 1908.

Lever, R. C., A.M.S. M.R.C.S.Eng., L.S.A. 1859, M.B. Lond.

Leverton-Spry, E., Polventon, St. Keverne, R.S.O., Cornwall. M.R.C.S.Eng., L.R.C.P.Lond. 1904. *Ed.* St. Bart.'s.

Leverton-Spry, E. J., St. Keverne, nr. Helston, Cornwall. M. 1866, L.M.R.C.S.Eng., L.S.A.Lond.

Levi, L., L.R.C.P. & S.Edin., L.F.P.S.Glas. 1903.

Levick, C. D. B., Llwyndu, Hatch End, Mddx (*T.* 18 Pinner). M.R.C.S.Eng., L.R.C.P., L.S.A.Lond. 1890. *Ed.* Middlesex Hosp. M.O. & P.V. Pinner dist. Hendon Union.

Levick, G. K., East st., Havant, Hants (*T.* 24 Nat.). M.R.C.S.Eng., L.R.C P. 1896, M.B., B.S.Lond. *Ed.* Guy's. M.O.H. Havant U.D.

Levick, G. M., Surg. R.N., Roy. Naval Hosp., Chatham. M.R.C.S.Eng., L.R.C.P.Lond. 1902.

Levick, H. D., Wilton lodge, Southfield rd., Middlesbrough (*T.* 328). M. 1891, F.R.C.S.Eng., M.B., B.S., L.R.C.P.Lond. *Ed.* St. Thomas'. Hon. Surg. N. Ormesby Hosp.

Levick, Harriett M., Wilton lodge, Southfield rd., Middlesbrough (*T.* 328). M.B. 1898, M.D.Lond., B.Sc. *Ed.* London Sch. of Med. for Wom.

Levick, P., Oatlands, Epsom rd., Guildford (*T.* 85). M.B., B.C.Camb. 1898, B.A. *Ed.* King's Coll. Hosp. Hon. M.O. Roy. Surrey Co. Hosp.

Levinge, E. G., Sunnyside, Christchurch, N.Z. M.B. Dub., L.R.C.S.I. 1873.

Levinge, R. T. A., R.N. L.R.C.S.I. 1885, L. & L.M.K. Q.C.P.I.

Levinson, H. M., Roy. Inf., Sheffield (*T.* 180). M.B., B.S.Durh. 1907. *Ed.* Durham. Ophth. Off. Roy. Inf., Sheffield.

Levinson, L., 1, Caskgate st., Gainsborough, Lincs. M.D.Berlin 1878, L.R.C.P.Edin., L.F.P.S.Glas. *Ed.* Berlin and Glasgow. *Pub.* De Xerodermate.

Levis, G. S., Dunmanway, Co. Cork. L. & L.M.R.C.P. & S.I. 1908.

Levis, J. M. S., Clifford lodge, Te Puke, Tauranga Co., Auckland, N.Z. L. & L.M.R.C.P. & S.I., F.R.C.S.I., D.P.H.

Levis, J. S., Fleet Surg. R.N. (retd.). M.D.Q.U.I., M.R.C.S.Eng. 1860. [1882.

Levis, J. W., Durrus, Bantry. L.R.C.P. & S.Edin.

Levis, S. G., Dunmanway, Cork. M.D.Q.U.I. 1879, L.R.C.S.Edin.

Levison, H. A., 54, East Hundred and Twenty-first st., New York City, U.S.A. M.R.C.S.Eng., L.R.C.P. Lond. 1898.

Levy, A., 67, Wimpole st., W. (*T.* 3813 Ger.). M.D., C.M.McGill, M.R.C.S.Eng., L.R.C.P.Lond. 1902, B.A. *Ed.* Montreal and St. Bart.'s. Chief Clin. Asst. Roy. Lond. Ophth. Hosp. *Pub.* Contributions to Study of Injuries of the Eye.

Levy, A. G., 2, Manchester sq., W. (*T.* 2783 Pad.). M.R.C.S.Eng. 1892, M.D., M.R.C.P.Lond. *Ed.* Univ. Coll., Lond. Late P.M.O. Bulawayo Field Force. *Pub.* The Estimation of the Specific Gravity of Blood. Proc. Roy. Soc., 1903.

Levy, O. L., 1, Talbot mans., Museum st., W.C. (*T.* 6462 Cent.). M.D.Freiburg 1891, M.R.C.S.Eng., L.R.C.P.Lond. *Ed.* Berlin; Munich; Freiburg; Vienna; Paris; Westminster Hosp. *Pub.* The Revival of Aristocracy.

Levy, S., 11, St. Albans rd., Dublin. M.B., B.S.R.U.I. 1908.

Lewarne, F., Cricklade, Wilts. M.R.C S.Eng., L.R.C.P. Lond. 1892. *Ed.* St. Bart.'s. Late H.S. Gen. Hosp., Birmg.

Lewellin, A. J. R., 98, Wellington st., St. Kilda. Victoria, Australia. L.K.Q.C.P.I. 1879.

Lewellyn, J. W., The Holme, Kingswood, Bristol (*T.* 045 Kingswood). M.R.C.S.Eng., L.R.C.P.Lond. 1902. *Ed.* St. Bart.'s. Late Asst. H.S. Bristol Gen. Hosp.

Lewer, A., A.M.S. M.R.C.S.Eng. 1858, L.S.A.Lond., L.R.C.P.Edin.

Lewer, E. S., White Rose cottage, Burley in Wharfedale, Yorks (*T.* 8). L. & L.M.R.C.P.I. 1887, M.R.C.S. Eng., M.D., C.M.Edin. *Ed.* Dublin; Edinburgh.

Lewer, H. G., Northern Nigeria, W. Africa. L.R.C.P. & S.Edin., L.F.P.S.Glas. 1899. *Ed.* Edinburgh. M.O. West African Med. Staff.

Lewer, R., A.M.S. M.R.C.S.Eng. 1856, L.S.A.Lond., L.R.C.P.Edin.

Lewers, A. H. N., 43, Upp. Brook st., W. (*T.* 8580 Gerr.). M.B. 1884, M.D., F.R.C.P.Lond. *Ed.* Univ. Coll., Lond. Snr. Obst. Phys. London Hosp. *Pub.* Practical Text-book of the Diseases of Women.

Lewers, T. B., Clontibret, St. Kilda rd., Melbourne, Australia. L.R.C.P. & S.Edin., L.F.P.S.Glas. 1903.

Lewers, T. R., Lyntonstowe, Berry, N.S.W. M.B., Ch.B.Melb. 1880, M.R.C.S.Eng. *Ed.* Melbourne; St. Thomas'. Govt. M.O.

Lewin, G., 1, Harling pk. rd., S. Croydon (*T.* 479 P.O.). L.R.C.P.Lond., M.R.C.S.Eng. 1901, M.B., B.S.Lond. *Ed.* Guy's. Late Obst. Res. Guy's Hosp.

Lewin, Jessie A., 25, Wimpole st., W. (*T.* 2271 Pad.). M.B.Lond. 1904. *Ed.* Lond. Sch. of Med. for Wom.

Lewin, Octavia M. S., 25, Wimpole st., W. (*T.* 2271 Pad.). M.B., B.S.Lond. 1896. *Ed.* Lond. Sch. of Med. for Wom. Reg. Lond. Homœopathic Hosp.

Lewis, A. C., Pontyberem, S.O., Carmarthen. M.R.C.S. Eng., L.S.A.Lond. 1890. *Ed.* Univ. Coll. Hosp. Surg. Pontyberem Collieries.

Lewis, A. C., Buckley, via Chester. L.R.C.P. & S.I., L.M. 1905. *Ed.* Dublin. M.O. to Messrs. G. Watkinson & Sons' Collieries, Buckley.

Lewis, A. C., Rochford, Essex. M.R.C.S.Eng., L.R.C.P. Lond. 1901. *Ed.* Guy's. P.V. & M.O. Rochford Workho. and dist.

Lewis, A. D., 189, High st., Stoke Newington. M.R.C.S. Eng., L.R.C.P.Lond. 1899. *Ed.* Guy's. Snr. R.M.O. Stoke Newington Disp.

Lewis, A. E., L.R.C.P. & S.Edin., L.F.P.S.Glas. 1907.

Lewis, A. J., 44, Scarisbrick New rd., Southport, Lancs (*T.* 268). Ch.B. 1904, M.D.Edin. *Ed.* Edinburgh. Late H.P. Roy. Inf., Edin.

Lewis, B. A., Hafren hall, Mydrim, St. Clears, Carmarthensh. L.R.C.P.Lond. 1887. *Ed.* London Hosp. M.O. & P.V. Mydrim dist. Carmarthen Union.

Lewis, B. M., Sunnyside, The Crescent, Pontypridd, Glam (*T.* 190). M.R.C.S.Eng., L.R.C.P.Lond. 1888. *Ed.* Univ. Coll., Lond. Surg. Albion Colliery.

Lewis, Cyril, 27, Windsor pl., Cardiff (*T.* 137 Nat.). C.M. 1892, M.D.Edin. *Ed.* Edinburgh and King's Coll., Lond. Hon. Asst. Phys. Cardiff Inf.

Lewis, C. A., 4, Broomhill av., Partick W., Glasgow (*T.* 1551 Hillhead). M.B., C.M.Glas. 1889, D.P.H. *Ed.* Glasgow; Manchester. Exam. Gresham Life Assur. Soc.

Lewis, C. E. M., Bickley, Kent (*T.* 315 Bromley). B.C. 1893, M.D.Camb., M.R.C.S.Eng., L.R.C.P. Lond., M.A. *Ed.* Cambridge and Middlesex Hosp. Late Snr. R.M.O. N.W. Lond. Hosp.

Lewis, C. G. M., Wingham, Kent. M.R.C.S.Eng. 1865, L.S.A.Lond.

Lewis, C. H., Clarence lodge, Shirley, Southampton. M.R.C.S.Eng., L.R.C.P.Lond. 1888. *Ed.* St. Bart.'s.

Lewis, C. J., The University, Edmund st., Birmingham (*T.* 69). M.B. 1885, M.D., F.R.C.P.Edin., M.R.C.S. Eng., D.Sc. *Ed.* Edinburgh. Asst. Lect. on Path. and Bacteriol. Birmg. Univ. *Pub.* Public Health and Preventive Medicine (jointly).

Lewis, C. J., 72, Newhall st., Birmingham. M.R.C.S. Eng., L.R.C.P.Lond. 1879, M.D.Brux.

Lewis, C. M., Chasemoor, Hindhead, Haslemere, Surrey. M.R.C.S.Eng., L.R.C.P.Lond. 1887. *Ed.* St. Thomas'. Late Snr. H.S. Brighton, Hove, and Preston Disp.

Lewis, C. T., Ivy ho., Luton, Beds. M.R.C.S.Eng., L.R.C.P.Lond. 1897. *Ed.* King's Coll. Hosp. M.O. & V. Luton East Ward & Par. of Hyde.

Lewis, D., M.B., C.M.Glas. 1895. *Ed.* Glasgow. Late Surg. Cape Mounted Police.

Lewis, D. J., Brynceri, Newcastle Emlyn, S. Wales. L.S.A.Lond. 1903, L.R.C.P. & S.Edin., L.F.P.S.Glas.

Lewis, D. T., Cartref, Pontypridd, Glam. M.R.C.S. Eng., L.R.C.P.Lond. 1906. *Ed.* Cardiff and Middlesex Hosp.

Lewis, E., Avirtai, Ty-croes, Anglesey. L.R.C.P. & S.Edin., L.F.P.S.Glas. 1908.

Lewis, E. E., 30, Weymouth st., W. M.R.C.S.Eng., L.R.C.P.Lond. 1887.

Lewis, E. J., 74, Hamilton terr., St. John's Wood, N.W. (*T.* 1321 Pad.). L.S.A.Lond. 1883, M.B.Camb., F.R.C.S.Eng. *Ed.* St. Bart.'s; Cambridge. Late Snr. M.O. Children's Hosp., Gt. Ormond St.

Lewis, E. W., The Tower, Liverpool rd., Birkdale, Lancs (*T.* 277). Ch.B. 1898, M.D.Edin. *Ed.* Edinburgh. Late H.S. Mildmay Mission Hosp., Bethnal Green. *Pub.* Notes on a Case of Ligature of External Iliac for Femoral Aneurism. Ind. Med. Gaz.

Lewis, E. W., The Hermitage, Fulham Palace rd., S.W. (*T.* 337 Putney). M.R.C.S.Eng., L.R.C.P.Lond. 1893. *Ed.* St. George's and Univ. Coll., Lond. Anæst. W. Lond. Hosp.

Lewis, F., Broomfields, Henfield, Sussex (*T.* 7). M.R.C.S.Eng., L.R.C.P., L.S.A.Lond. 1891. *Ed.* St. Mary's. M.O. & P.V. Dist. 5 Steyning Union.

Lewis, F. B., J.P., 144, London rd., St. Leonards-on-Sea (*T.* 6 X). L.R.C.P. & S.Edin., L.F.P.S.Glas., L.M.S.S.A.Lond. 1893. *Ed.* London Hosp. M.O.H., R.S.D. Hastings.

Lewis, F. C., 22, Cheniston gdns., Kensington, W. (*T.* 1023 Western). M.R.C.S.Eng., L.R.C.P.Lond. 1898, M.D., B.S.Lond., D.P.H. *Ed.* St. Mary's. Late Bacteriologist M.A.B. Cent. Lab.

Lewis, F. W., 9, Foulden rd., Stoke Newington, N. (*T.* 2292 Dalston). M.B.Lond. 1893, D.P.H. *Ed.* St. Mary's.

Lewis, F. W., M.R.C.S.Eng., L.R.C.P.Lond. 1894.

Lewis, G., 64, St. Denis st., Montreal, Canada. L.R.C.P. & S.Edin., L.F.P.S.Glas. 1896.

Lewis, G., Cedar lodge, Charlton, Kent. M.R.C.S.Eng., L.R.C.P.Lond. 1895. *Ed.* London Hosp. Med. Ref. Pearl Life Assur. Coy. and Wesleyan & Gen. Assur. Coy.

Lewis, G. H., 31, Marefair, Northampton. B.S. 1900, M.D.Edin.

Lewis, H. E. H., Pontyeats, Kidwelly, S. Wales. L.R.C.P. & S.Edin., L.F.P.S.Glas. 1900. *Ed.* Glasgow. M.O. Ponthenry Colliery, Llanelly.

Lewis, H. W., Bodhaulog, St. Davids. M.R.C.S.Eng., L.R.C.P.Lond. 1888.

Lewis, H. W., London Co. Lunatic Asyl., Banstead, Surrey. M.R.C.S.Eng., L.R.C.P.Lond. 1892.

Lewis, J., Llanon, Cardigansh. L.S.A.Lond. 1884, M.R.C.S.Eng.

Lewis, J., Albert Dock Hosp., Connaught rd., E. (*T.* 533 East). M.R.C.S.Eng., L.R.C.P.Lond. 1907, B.Sc. *Ed.* Cardiff; Univ. Coll. Hosp.

Lewis, J. K., Brook ho., Westbury, nr. Shrewsbury. L.S.A.Lond. 1884, M R.C.S.Eng. *Ed.* Charing Cross Hosp. M.O. & P.V. Alberbury dist. Atcham Union.

Lewis, J. W., Danycoed, Brynamman, Carmarthensh. (T. 15 P.O.) L.R.C.P. & S.Edin., L.F.P.S.Glas. 1891. *Ed.* Edinburgh. M.O. & P.V. Llandilo Union.

Lewis, L., Barrister-at-Law, 153, Selhurst rd., S. Norwood, S.E. M.R.C.S.Eng. 1871, M.D.Durh., L.R.C.P. Lond. *Ed.* Univ. Coll., Lond. Clin. Asst. Roy. Westminster Ophth. Hosp.

Lewis, L., Maesyrhaf, Neath (*T.* 075 Nat.). M.R.C.S. Eng., L.R.C.P.Lond. 1889, M.D.Durh. *Ed.* Westminster Hosp. Med. Ref. Sun Life Office. *Pub.* Case of Compound Comminuted Fracture of Skull, with Hernia Cerebri—Operation—Recovery.

Lewis, L. H., Ty'n'y'waun, Porth, Glam. L.S.A.Lond. 1904.

Lewis, O. R., Perry Barr, nr. Birmingham. M.S. 1889, M.D.Edin.

Lewis, P. G., 22, Manor rd., Folkestone (*T.* 175). L.S.A.Lond. 1884, M.D., M.R.C.S.Eng. *Ed.* King's Coll., Lond. Hon. M.O. Vict. Hosp., Folkestone. *Pub.* Curvature of the Spine.

Lewis, P. K., Nunwell ho., Bromyard, nr. Worcester. L.S.A.Lond 1886, M.R.C.S.Eng. *Ed.* Charing Cross Hosp. M.O. No. 2 dist. Bromyard Union.

Lewis, R., Glanaber, Llanfyllin, Montgom. L.R.C.P. & S.Edin., L.F.P.S.Glas. 1902. *Ed.* Liverpool and Glasgow. Late Surg. Booth R.M. S.S. Co.

Lewis, R. C., Major R.A.M.C., Meerut, India. L., L.M. R.C.S.I., L., L.M.K.Q.C.P.I. 1888.

Lewis, R. P., Lieut. R.A.M.C. M.R.C.S.Eng., L.R.C.P. Lond. 1905.

Lewis, R. R., A.M.S. M.R.C.S.Eng., L.R.C.P.Lond. 1905.

Lewis, S., M.B., B.S.Camb. 1891.

Lewis, S. E., Lieut. R.A.M.C., Pretoria, S.A. M.B., B.S.Glas. 1902.

Lewis, Sybil L., 255, Anlaby rd., Hull (*T.* 92 X Nat.). L.R.C.P. & S.Edin., L.F.P.S.Glas. 1905. *Ed.* Edinburgh.

Lewis, S. T., 80, Bank rd., Bootle, nr. Liverpool. L.R.C.S.I. 1873, L.K.Q.C.P.I., L.M. *Ed.* Dublin.

Lewis, T., 7, Nottingham terr., N.W. M.R.C.S.Eng., L.R.C.P. 1904, M.D., M.R.C.P. Lond., D.Sc. *Ed.* Univ. Coll., Lond. Phys. to O.P. City of Lond. Hosp. *Pub.* The Interpretation of Sphygmograph Tracings. Pract., Feb., 1907.

Lewis, T. G., Corporation rd., Newport, Mon. M.B., M.S.Edin. 1895.

Lewis, T. H., Remuera, Auckland, N.Z (*T.* 389). L.S.A.Lond. 1876, M.R.C.S.Eng. *Ed.* St. Bart.'s. Cons. Surg. Auckland Hosp.

Lewis, T. P., 46, Brixton hill, S.W. M.R.C.S.Eng. 1876, M.D.Edin. *Ed.* Edinburgh and Vienna. Hon. M.O. Brixton and Streatham Hill Disp.

Lewis, W. A. A., Ty Maen, Oswestry, Salop. L. 1878, F.R.C.S., L.R.C.P.Edin.

Lewis, W. C., 1, Windsor terr., Denbigh, N. Wales (*T.* 26). M.R.C.S.Eng., L.R.C.P.Lond. 1903. *Ed.* Guy's. M.O.H. Boro' of Denbigh.

Lewis, W. E. V., L.R.C.P.Lond., M.R.C.S.Eng. 1901.

Lewis, W. H., J.P., Cae-Hywel, Llansantffraid, Montgom. M.B., C.M.Edin. 1887, B.Sc. *Ed.* Edinburgh. M.O. Llansantffraid dist. Llanfyllin Union.

Lewis, W. H. P., Major R.A.M.C. (retd.), 8, Gloucester st., Belgrave rd., S.W. M.R.C.S.Eng.. L.R.C.P. Lond. 1881. *Ed.* St. George's.

Lewis, W. J., Maesyffynon, Ystalyfera, R.S.O., Glam. L.R.C.P. & S.Edin., L.F.P.S.Glas. 1894. *Ed.* Edinburgh. M.O.H. Pontardawe R.D.

Lewis, W. M., Donald, Victoria, Australia. M.D. 1886, M.S.R.U.I., L.M.

Lewis, W. S., 295, High rd., Chiswick, W. (*T.* 588 Chiswick). L.S.A.Lond. 1904. *Ed.* Birmingham.

Lewis-Hughes, H., J.P., Llwyn-wern, Dowlais, Glam (*T.* 0200 Nat.). L.S.A.Lond. 1886, L.R.C.P. & S. Edin., L.F.P.S.Glas., L.M. *Ed.* London Hosp. Surg. Merthyr Gen. Hosp.

Lewitt, B., 47, Wandsworth Bridge rd., Fulham, S.W. L.M.S.S.A.,Lond. 1900. *Ed.* St. Mary's.

Lewitt, F. W., The Rest, Church la., Sutton-on-Sea, Lincs. M.R.C.S.Eng. 1889. M.D.Durh., L.R.C.P. Lond. *Ed.* St. Mary's. Late M.O. Leicester Prov. Disp.

Lewkowitsch, H., 117, Priory rd., N.W. (*T.* 206 Hampstead Nat.). L.S.A.Lond., M.D.Germany, 1897. *Ed.* Breslau.

Lewtas, J. T., 27, Redcliffe gdns., S.W. M.B. 1873. M.D., L.S.A.Lond., M.R.C.S.Eng. *Ed.* St. Thomas'; Edinburgh; Liverpool; Paris. Late Prof. of Ophth. Calcutta Univ. *Pub.* A Case of Successful Ligature of the Innominate Artery.

Lewthwaite, A., Stott pk., Lakeside, Ulverston. M.R.C.S.Eng. 1902, L.R.C.P., M.B.Lond.

Lewty, R. A., 53, Hartshill, Stoke-on-Trent. L.S.A. Lond. 1898.

Lewys-Lloyd, E., Gothic ho., Towyn, Merioneth (*T.* 11 P.O.). M.R.C.S.Eng., L.R.C.P. Lond. 1897. *Ed.* St. Bart.'s. Surg. Bryneglwys Quarries. *Pub.* Three Cases of Primary Carcinoma of the Liver (jointly).

Ley, B., R.N. M.R.C.S.Eng., L.R.C.P.Lond. 1893.

Ley, G., Staff Surg. R.N., c/o Admiralty, S.W. M.R.C.S. Eng., L.R.C.P.Lond. 1889. *Ed.* Univ. Coll. Hosp.

Ley, G., Duncroft, Exmouth, Devon. M.R.C.S.Eng., L.R.C.P.Lond. 1908.

Ley, H. J., 193, Heathfield rd., Handsworth, Birmingham. M.S. 1883, M.D.Edin., M.R.C.S.Eng.

Ley, H. Rooke, Beaulieu, Westby rd., Boscombe. M.R.C.S.Eng. 1853. *Ed.* Univ. Coll., Lond. Late Med. Supt. Co. Asyl. Prestwich, Lancs.

Ley, J. W., Newton Abbot, S. Devon. M. 1869, F.R.C.S.Eng., L.S.A.Lond.

Ley, R. L., Duncroft, Exmouth, Devon. M.R.C.S. Eng., L.R.C.P.Lond. 1907, B.A. *Ed.* St. Mary's; Cambridge. H.S. St. Mary's Hosp.

Leyburne, E. S., 151, Rathgar rd., Dublin (*T.* 132 Rathmines). L.R.C.P. & S.Edin., L.F.P.S.Glas. 1890. *Ed.* Dublin.

Leyden, C. D., 284, Brockley rd., S.E. M.R.C.S.Eng., L.R.C.P.Lond. 1898. *Ed.* St. Mary's. Late H.S. St. Mary's Hosp.

Leyland, F. P. J., The Cres., Boyle, Co. Roscommon. L. & L.M.R.C.S. & P.I. 1906. *Ed.* Dublin. Late Med. Supt. Royal N. Hosp., Newcastle, Co. Wicklow.

Leys, J., Hill-side, Norton-le-Moors, Staffs. M.S. 1891, M.D.Aberd.

Leys, N. M., Naikuru, Brit. E. Africa. M.B., B.S.Glas. 1900. M.O. Brit. E. Africa Protectorate.

Leys, P., C.M.G., Aros, Prospect av., Cambuslang, N.B. M.B., C.M.Edin. 1874. *Ed.* Edinburgh. Consul-Gen. Borneo. *Pub.* The Chinese in South Africa.

Leys, R., J.P., Leysland ho., Ellon, Aberdeensh. M.R.C.S.Eng. 1852, M.D.Aberd.

Leyshon, T. St. L., Rookwood, Burgess Hill, Sussex. M.R.C.S.Eng., L.R.C.P.Lond. 1906. *Ed.* London Hosp. Surg. Union Castle Line.

Libbey, E. O., 61, Dean rd., Scarborough (*T.* 56 X). L.S.A.Lond. 1902. *Ed.* Leeds. Late Acting H.S. Hosp. for Wom. and Chil., Leeds.

Libby, H. S., Pendower, Falmouth, Cornwall. M.R.C.S. Eng., L.R.C.P.Lond. 1900.

Lichfield, J. W., L.S.A.1883, L.R.C.P.Lond., L.F.P.S. Glas.

Lichtenberg, G., The Manor ho., Billingford, nr. Derebam, Norfolk. M.D.Göttingen 1851, M.R.C.P.Lond., M.R.C.S.Eng. *Ed.* Göttingen; Berlin. Cons. Surg. Tottenham Hosp. *Pub.* Removal of a loose Cartilage from a knee-joint under Antiseptic treatment. B.M.J., 1874.

Lickley, J. D., 31, Ivy rd., Gosforth, Newcastle-on-Tyne (*T.* 218 Gosforth). Ch.B. 1900, M.D.Glas. *Ed.* Glasgow. Dem. of Anat. Coll. of Med., Newcastle-on-Tyne. *Pub.* Abdominal Pain in Diseases of the Pelvic Viscera (jointly). Pract., 1906.

Liddard, W., 52, Fritbville gdns., Uxbridge rd., W. M.R.C.S.Eng. 1864, L.S.A.Lond.

Liddell, F., M.B., M.S.Edin. 1887.

Liddell, J., Nortb view, Victoria av., Harrogate (*T.* 0259). C.M. 1882, M.D.Edin. *Ed.* Edinburgh. Phys. Harrogate Roy. Bath Hosp. *Pub.* Some Clinical observations on Muco-membranous Colitis. Lancet, 1907.

Liddell, J., Errol, Pertbsb. M.B., C.M.Edin. 1888, M.A. *Ed.* Edinburgh. Parochial M.O. Errol.

Liddell, L. S. L., Pinkiehill ho., Inveresk, Midlothian, N.B. M.B., C.M.Edin. 1897. *Ed.* Edinburgh. Late Snr. H.S. Bolton Inf.

Liddell, R. M., 5, Ramsay gdns., Edinburgh (*T.* 2827). M.B., Cb.B., L.R.C.P. & S.Edin. 1907. *Ed.* Edinburgh.

Lidderdale, F. J., 4, London st., Folkestone (*T.* 22). M.R.C.S.Eng., L.R.C.P.Lond. 1898, M.D., B.C.Camb. *Ed.* Cambridge and Guy's. Anæst. Vict. Hosp., Folkestone.

Lidderdale, J., Clevelands, Prestbury, Cbeltenham. M.R.C.S.Eng. 1872, L.S.A.Lond.

Liddle, E. J., Lisgoole, Hungerford rd., Crewe (*T.* 89). M.B., B.Cb., B.A.O.R.U.I. 1896. *Ed.* Belfast.

Liddle, G. M. B., Market st., Portadown, Co. Armagh. M.B., B.Cb.R.U.I. 1896. *Ed.* Belfast. Surg. H.M.S. Oravia, P.S.N. Co.

Liddle, T. D., Surg. R.N., H.M.S. Sapphire, Portland. M.B., B.S.R.U.I. 1903.

Liddon, E., Taunton. M.R.C.S.Eng. 1852, L.S.A.Lond., M.D.Edin.

Liebstein, D. W., Tirlemont lodge, Preston, Brigbton (*T.* 17 Preston). M.R.C.S.Eng., L.R.C.P.Lond. 1889. *Ed.* Univ. Coll. Hosp. Late M.O. Purley Lodge Truant Scb.

Liebstein, H. J., Meadowside, Upp. Richmond rd., Putney, S.W. M.R.C.S.Eng., L.S.A.Lond. 1879, M.B., M.S.Aberd.

Liebster, L., 77, Commercial st., E. (*T.* 11138 Cent.). L.S.A.Lond. 1899, M.D.Vienna. *Ed.* Vienna & Lond. Hosp.

Liesching, C. E., The Great bo., Tlverton, Devon (*T.* 3 X 5). M.R.C.S.Eng. 1885, L.R.C.P.Lond. *Ed.* St. George's. Snr. Surg. Tiverton Inf.

Ligat, D., 549, Commercial rd., E. M.B., C.M.Glas. 1894, D.P.H. *Ed.* Glasgow and London Hosp.

Ligertwood, C. E., Reitfontein Lazarette, Jobannesburg. M.B., B.S.Vict. 1895.

Ligertwood, G., 29, Paterson st., S., Glasgow. M.B., B.S.Glas. 1908.

Ligertwood, J., 217, Betbnal Green rd., N.E. M.D. Aberd., L.R.C.S.Edin. 1859, M.A. *Ed.* Aberdeen.

Ligertwood, T., C.B., 16, Tedwortb gdns., Cbelsea, S.W. M.B. 1851, M.D.Aberd., F.R.C.S.Edin., M.R.C.S. Eng. *Ed.* Aberdeen; Paris. Phys. & Surg. Roy. Hosp., Chelsea.

Ligertwood, W. H., M.R.C.S.Eng., L.R.C.P.Lond. 1893.

Ligbt, E. M., 4, Wilton st., Grosvcnor pl., S.W. L.R.C.P Lond. 1887, M.D., B.C.Camb., M.R.C.S.Eng., M.A. *Ed.* St. Tbomas'; Cambridge. M.O. Prudential Assur. Co. *Pub.* On tbree cases of Pulsating Empyema. Lancet, 1891.

Light, L. W., West ho., Southminster, Essex. M.R.C.S. Eng., L.R.C.P.Lond. 1901. *Ed.* St. Thomas' and Durbam. M.O. & P.V. Southminster dist. Maldon Union.

Lightbody, J. Hallgarth, Pickering, Yorks. M.D., L.R.C.S.Edin. 1862, L.S.A.Lond. *Ed.* Edinburgh.

Lightbody, J. H., St. Andrews, Sea rd., Bexhill-on-Sea (*T.* 29 Y). M.R.C.S.Eng. 1889, M.D., B.Ch.Vict., L.R.C.P., L.S.A.Lond. *Ed.* Univ. Coll., Lond.; Liverpool; St. Bart.'s. Certif. Factory Surg.

Lightfoot, J. H., c/o Admiralty, S.W. L.R.C.P.Lond., M.R.C.S.Eng. 1899. *Ed.* St. Mary's. Roy. Naval Med. Service.

Lightfoot, S. I., 11, Station rd., Watford, Herts. L.R.C.P. & S.Edin., L.F.P.S.Glas. 1892

Lightoller, H. M., Brisbane, Queensland, Australia. M.R.C.S.Eng. 1874, L.R.C.P Edin., L.S.A.Lond., M.D.Durb.

Lilico, W., Wigtown, N.B. M.B., Cb.B.Edin. 1902. *Ed.* Edinburgh.

Lilley, A. W., 724, Rochdale rd., Manchester (*T.* 169 Cbeetbam Hill). M.B., Ch.B.Vict. 1896. *Ed.* Manchcster. Asst. M.O. Northern Hosp., M'chester.

Lilley, C. F., County Asyl., Herrison, D rcbester. M.B., Ch B St.And., 1908. *Ed.* St. Andrews; Dundee. 2nd Asst M.O. Dorset Co. Asyl.

Lilley, E. L., Waterloo gates, New walk, Leicester (*T.* 327 X). M. 1899, F.R.C.S.Eng., M.B., B.S.Lond. *Ed.* Cbaring Cross Hosp. Obst. Surg. Leicester Matern. Hosp.

Lilley, Frederic, The Limes, Selly Pk., nr. Birmingham (*T.* 60 Selly Oak). L.R.C.P. & S.Edin., L.F.P.S. Glas. 1897. *Ed.* Dublin and Edinburgh. Hon. Life Mem. St. John's Amb. Assoc.

Lilley, G. H., 311, Cowley rd., Oxford. M. 1874, L.M.R.C.S.Eng., L.S.A.Lond., M.R.C.P.Edin., M.D. Brux. *Ed.* Univ. Coll., Lond. Late M.O. H.M. Convict Prison, Portland. *Pub.* Tbe Tourist's Guide to the Isle of Portland.

Lilley, G. W., J.P., Beaumont bo., Williamson st., Hull (*T.* 923 Nat.). L.S.A.Lond. 1893. *Ed.* Leeds and Middlesex Hosp. Cbairman City Infect. Hosps. Cttee.

Lilley, J. H., 34, Castle st., Hereford. M.B. 1884, M.D.Camb., M.R.C.S.Eng.

Lillie, C. F., The Briery, Carew rd., Eastbourne. M.R.C.S.Eng., L.R.C.P.Lond. 1896, M.D., B.S. Camb., D.P.H., M.A. *Ed.* Cambridge and St. Bart.'s. Late H.P. St. Bart.'s Hosp. *Pub.* Treatment of Dysentery. B.M.J., 1902.

Lillie, W., M.B., M.S.Edin. 1895.

Lillies, H., Melbourne, Victoria, Australia. M.R.C.S. Eng. 1879, L.R.C.P.Edin.

Lillingston, Amy G., Cb. of England Zcnana Mission Hosp., Bangalore, S. India. L.R.C.P. & S.Edin., L.F.P.S.Glas. 1894.

Lillingston, C., B.S.Camb. 1906.

Lilly, A. T. I., Lt. Col. R.A.M.C., Military Hosp., Canterbury. L.R.C.P.Lond., M.R.C.S.Eng. 1884. *Ed.* St. George's. M.O. i/c Military Hosp., Canterbury.

Lilly, F. J., Fleet Surg. R.N., H.M.S. President, S.W. India Docks. M.R.C.S.Eng. 1882, L.R.C.P.Edin.

Lilwall-Cormac, J., 160, City rd., Hulme, Manchester. L.R.C.P. & S.Edin., L.F.P.S.Glas. 1896.

Lim, B. K., 43, Raffles pl., Singapore. M.B., M.S.Edin. 1892.

Limont A. W., 12, Wennington rd., Southport, Lancs (*T.* 351). M.B., C.M.Edin. 1897. *Ed.* Edinburgh. Late H.S. Edin. Roy. Inf.

Limont, J., 3, Queen's sq., Saville pl., Newcastle-on-Tyne. M.B., M.S.Edin. 1880, M.R.C.S.Eng., M.R.C.P.Lond.

Limont, W., 8, The Palatinate, New Kent rd., S.E. M.B., M.S.Edin. 1878, F.F.P.S.Glas. *Ed.* Edinburgh; King's Coll., Lond.; Glasgow. Late H.S. Glas. Roy. Inf.

Limrick, O. E. B., 198, Upp. Parliament st., Liverpool (*T.* 5018 Royal). L.R.C.S.I., L.K.Q.C.P.I., L.M. 1873. *Ed.* Duhlin. Surg. G.W. Rly.

Limrick, W. S., V.D. Surg. Col., (retd.), 7, Waterloo rd., Waterloo, nr. Liverpool (*T.* 110 Waterloo). L.R.C.P. & S.Edin. 1870, L.M. *Ed.* Cork and Dublin. M.O.H. Waterloo with Seaforth and Gt. Crosby dists.

Lincoln, C. H. S., Capt. I.M.S. M.R.C.S.Eng., L.R.C.P. Lond. 1895. [1894.

Lincoln, H. P. W., L.R.C.P. & S.Edin., L.F.P.S.Glas.

Lincoln, J. M., Port Louis, Mauritius. M.B., M.S.Edin. 1894.

Lindé, F. B., L. & L.M.R.C.P. & S.I. 1898.

Linde, T., Lydbrook, Ross, Hereford. M.S. 1878, M.D. Edin.

Linden, H. C., Leyspring, Leytonstone, N.E. (*T.* 717 Wanstead). L.R.C.P.Edin., L.F.P.S.Glas. 1878. *Ed.* Duhlin. Surg. Zulu War.

Lindesay, V. E. H., I.M.S. M.B., B.S.Vict. 1893.

Lindley, Hon. L. H., Tehran, Persia. M.B., B.Ch. Oxfd. 1898, M.A. *Ed.* St. Thomas'. Chief Phys. to H.I.M. Shah of Persia.

Lindon, E. H. L., Mt. Sir Samuel, W. Australia. M.B., B.S.Vict. 1894.

Lindop, L., Surg. R.N., H.M.S. President, S.W. India Docks. M.R.C.S.Eng., L.R.C.P.Lond. 1900.

Lindow, A., Wynyard ho., Gallossen rd., Plumstead, S.E. M.R.C.S.Eng., L.S.A.Lond. 1886.

Lindsay, A., 347, High rd., Leyton, N.E. M.D. 1883, M.Ch., M.A.O.R.U.I. *Ed.* Belfast. Surg. Foresters.

Lindsay, A. M., Lochanbank, Kirkmuirhill, Lanarksh. M.B., Ch.B.Glas. 1898. *Ed.* Glasgow. Late H.S. Western Inf., Glas.

Lindsay, A. W. C., Panabasti P.O., Alipur Dooar, N. Bengal, India. L.R.C.P.Lond. 1901.

Lindsay, A. W. H., 241, Pleasant st., Halifax, Nova Scotia (*T.* 775). M.B., C.M.Edin. 1877, M.D., C.M. Dalhousie Univ. Sec. & Reg. Provincial Med. Board, Nova Scotia.

Lindsay, C. H., Fairveen, Widnes, Lancs (*T.* 11 X). B.Ch. 1901, M.D.Edin., D.P.H. *Ed.* Edinburgh. Late Res. Surg. Birmg. Gen. Disp.

Lindsay, D. L., Melhourne bo., Victoria rd., Aldershot (*T.* 0171). L.R.C.P. & S.Edin., L.F.P.S.Glas. 1895, L.M. *Ed.* Edinburgh; Glasgow; Duhlin. Surg. Odiham div., Aldershot dist., Hants Constabulary.

Lindsay, D. M., 551, East, South Temple, Salt Lake City, U.S.A. (*T.* 343). L.R.C.S.I. 1886, L.R.C.P.I., L.M. *Ed.* Belfast; Edinburgh; Vienna; London. Ophth. Surg. St. Mark's Hosp., Salt Lake City.

Lindsay, Edythe M. S., Melhourne ho., Aldershot (*T.* 0171). M.B., Ch.B.Glas. 1899. *Ed.* Glasgow; Dublin. Late H.S. Roy. Inf. Glas.

Lindsay, F. W., 13, St. Owen st., Hereford. L.R.C.P. & S.Edin. 1870.

Lindsay, J., Guelpb, Ontario, Canada. L.R.C.S.Edin. 1885.

Lindsay, J., 24, Bennett st., Bath (*T.* 1016). Ch.B. 1905, M.D.Edin. *Ed.* Edinburgh. Late R.M.O. Roy. Mineral Water Hosp., Bath. *Pub.* The Skiagraphy of Rheumatoid Arthritis. Edin. Med. Jour., 1907.

Lindsay, J., c/o Messrs. Lindsay & Walker, 43, George st., Edinhurgb. M.B., B.S.Edin. 1906.

Lindsay, J., J.P., Lesmahagow, Lanarksb. M.D., L.F.P.S.Glas. 1859. *Ed.* Glasgow. Late Surg. Lt. Col. 9th Lanarkshire R.V.

Lindsay, J., 18, Burnbank terr., Glasgow (*T.* 446 Charing Cross). M.B. 1892, M.D.Glas. *Ed.* Glasgow.

Lindsay, J., Argyll bo., Hebburn-on-Tyne. M.B., Ch.B. Edin. 1905. *Ed.* Edinburgb.

Lindsay, J. A., 3, Queen's Elms, Belfast (*T.* 1366). M.D., M.Ch.R.U.I. 1882, F.R.C.P.Lond. *Ed.* Belfast; London Hosp.; Vienna. Prof. of Theory and Practice of Med., Queen's Coll., Belfast. *Pub.* Lectures on Diseases of the Lungs.

Lindsay, J. F., Maraval, Dunblane, N.B. (*T.* 6). M.B., C.M.Edin. 1896. *Ed.* Edinburgh. M.O. Dunblane Prison.

Lindsay, J. K., 67, Dawes rd., Fulham, S.W. L.R.C.P & S.Edin., L.F.P.S.Glas. 1905. *Ed.* Edinburgh; London. Med. Ref. Wesleyan Gen. Assur. Co.

Lindsay, J. M., 53, Victoria rd., Aldershot. M.D.St. And. 1859, F.R.C.P., F.R.C.S.Edin., L.S.A.Lond. *Ed.* Edinburgh. Late Med. Supt. Derby Co. Asyl., Mickleover. *Pub.* Presidential Address, Med. Psychol. Assoc. Jour. Med., Sci., 1893.

Lindsay, J. W., Belén, Villa Concepcion, Paraguay, S. America. M.B., Ch.B.Aberd. 1899. *Ed.* Aberdeen. Late H.S. Wrexham Inf. *Pub.* Yerba Maté. Jour. Trop. Med.

Lindsay, M. A., 241, Pleasant st., Halifax, Canada. M.B., B.S.Edin. 1908.

Lindsay, R., The Oaks, Botley, Hants. L.R.C.S.Edin., M.B.Aberd. 1858, L.M. *Ed.* Aberdeen. Surg. A.M. Dept. *Pub.* Malaria and its Consequences.

Lindsay, R., Ardersier, Inverness-sh. M.B., Ch.B.Aberd. 1895. *Ed.* Aberdeen. Parochial M.O. Ardersier and Petty.

Lindsay, R. W., Edzell, Bucklyvie, Stirlingsh. L.R.C.P. & S.Edin. 1882.

Lindsay, W. J., 84, Herne Hill, S.E. (*T.* 914 Brixton). B.C. 1898, M.D.Camb., D.P.H., M.A. *Ed.* Cambridge and Guy's. Clin. Asst. Roy. Eye Hosp., Southwark. *Pub.* Antistreptococcie Serum in the Treatment of Smallpox. B.M.J., 1899.

Lindsay, W. M., Biggar, Lanarksh. M.B., B.S.Glas. 1897.

Lindsey, C. D., Blandford, Mannamead, Plymouth (*T.* 19 X Mutley). M.R.C.S.Eng., L.R.C.P. 1894, M.D. Lond. *Ed.* St. Mary's. Late H.S. Horton Inf., Banhury.

Lindsey, E. C., Lamu, Brit. E. Africa. M.R.C.S.Eng., L.R.C.P.Lond. 1903. *Ed.* St. Mary's. M.O. Brit. E. Africa.

Lindsey, E. V., Stockton and Thornaby Hosp., Stockton-on-Tees. M.R.C.S.Eng., L.R.C.P. 1900, M.B. Lond.

Lindsey-Birchall, H. A., Vogue ho., St. Day, Scorrier, Cornwall. L. & L.M.R.C.S.I., L.A.H.Dub. 1889. *Ed.* Duhlin. Parish M.O. Gwennap.

Line, W. H., 144, Hockley hill, Birmingham. B.S. 1880, M.D.Duh., M.R.C.S.Eng., D.P.H.

Linehan, T. P., Ballinvarrig, Whitechurch, Cork, M.B., B.Ch., B.A.O.R.U.I. 1908. *Ed.* Cork. Temporary M.O. to C.D.L. Asyl., Cork.

Ling, C. A. S., Brightlingsea, Essex. L.S.A.Lond. 1876, M.R.C.S.Eng. 1877.

Ling, E. J., East bank, Nelson st., Rotherham. L.R.C.P. & S.Edin., L.F.P.S.Glas. 1899.

Ling, H. C., 130, Skipton rd., Keighley, Yorks (*T.* 201). L.R.C.P.Edin., L.F.P.S.Glas. 1883, M.R.C.S.Eng., L.M. *Ed.* Glasgow and Leeds. Hon. Surg. Vict. Hosp., Keigbley.

Lingard, A., M.R.C.S.Eng. 1873, L.S.A.Lond., M.B. M.S.Durh., D.P.H.

Linington, W. W., 1, Radnor Pk. av., Folkestone (*T.* 350). M. 1893, F.R.C.S.Eng. *Ed.* St. Mary's. Surg. Vict. Hosp., Folkestone. *Pub.* Acute Intestinal Obstruction due to Embolism of branches of Superior Mesenteric Artery. Lancet, May 3, 1902.

Linklater, S. T., M.B., M.S.Edin. 1882.

Linn, A., Balmory, Giffnock, Renfrewsh. M.B., Ch.B. Glas. 1901. *Ed.* Glasgow. Late Res. Asst. Dundee Roy. Inf.

Linnell, A., Paulerspury, Towcester. M.R.C.S.Eng. 1883. *Ed.* Guy's. M.O. 4th dist. Potterspury Union.

Linnell, E., L.S.A. 1882, L.R.C.P.Lond. *Ed.* Guy's.

Linnell, J. E., The Point, Sheringham, Norfolk. B.C. 1899, M.B.Camb., D.P.H. *Ed.* Cambridge; London Hosp. Late H.S. London Hosp. *Pub.* Apical Pneumonia.

Linnell, J. W., Pavenham Vicarage, Bedford. M.B., B.C.Camb. 1907, B.A. *Ed.* Cambridge; London Hosp. H.P. Poplar Hosp. for Accidents.

Linnell, R. McC., Pavenham Vicarage, Bedford. L.R.C.P.Lond. 1907.

Linney, W. W., L.R.C.P.Lond., M.R.C.S.Eng. 1882.

Linton, E., Wellington, N.S.W. L.R.C.P. & S.Edin., L.F.P.S.Glas. 1887.

Linton, F. T. C., Newburn, R.S.O., Northumberland. M.B., B.S.Edin. 1903.

Linton, J., Bow Butts, Kinghorn, Fife. M.D. 1861, F.R.C.P.Edin. *Ed.* Edinburgh. Late Phys. Roy. Hosp. for Sick Chil.

Linton, Marion S., 7, Tyndall's Pk. rd., Clifton, Bristol (*T.* 3347 Bristol). M.B.Lond. 1898. *Ed.* Lond. Sch. of Med. for Wom.

Linton, R. F., Old sq., Ashton-u.-Lyne, Lancs (*T.* 24 Ashton). M.B., Ch.B.St.And. 1905. *Ed.* St. Andrew's; Dundee. Med. Ref. Refuge Assur. Coy.

Linton, S., M.B., M.S.Edin. 1876.

Linton, S. F., M.B., B.S.Vict. 1900.

Lipscomb, A. A., Wrotham, Kent. L.S.A.Lond. 1881, M.R.C.S.Eng. *Ed.* London Hosp. M.O. & P.V. Div. 3 Malling Union.

Lipscomb, E. H., St. Albans, Herts (*T.* 56 Nat.). M.R.C.S.Eng. 1886, M.B., B.C.Camb., L.R.C.P. Lond., B.A. *Ed.* Cambridge and Guy's. Hon. M.O. St. Albans and Mid Herts Hosp.

Lipscomb, E. R. S., Cambridge rd., Hove. M.R.C.S. Eng., L.S.A. 1883, L.R.C.P.Lond.

Lipscomb, N., Keat st., Ladysmith, Natal, S.A. L.R.C.P. & S.Edin., L.F.P.S.Glas. 1903.

Lipscomb, R. N., 52, Cambridge rd., Hove, Sussex. M.R.C.S.Eng. 1855, L.S.A.Lond. *Ed.* Middlesex Hosp. Late H.S. Middlesex Hosp.

Liptrot, A. B., M.R.C.S.Eng., L.R.C.P.Edin. 1883.

Lishman, F., Casa Montana, Puerto Orotava, Teneriffe, Canary Islands. C.M. 1893, M.D.Edin. Late Asst. M.O. Roy. Lunatic Asyl., Montrose. *Pub.* Teneriffe as a Health Resort. Edin. Med. Jour.

Lishman, R. N., Grosvenor ho., Stalyhridge (*T.* 23 X Ashton). B.S. 1893, M.D.Durh. *Ed.* Durham. Surg. Surveyor to Admiralty.

Lissaman, T., Mornington ho., Bolton-le-Moors (*T.* 93 X). M.R.C.S.Eng., L.R.C.P.Lond. 1888. *Ed.* St. Bart.'s. Surg. to Police. *Pub.* Acute Suffocative Pulmonary Œdema. Lancet, 1902.

List, G. H., Cliffe Bank lodge, Stoke-on-Trent (*T.* 49 Y). M.B., C.M. 1896, M.D.Edin. *Ed.* Edinburgh. Hon. Med. Electrician N. Staffs Inf.

Lister, Rt. Hon. Lord, P.C., O.M., 12, Park cres., Regent's pk., N.W. M.B.Lond., F.R.C.S.Eng. 1852.

Lister, A. E. J., Capt. I.M.S., c/o T. Cook & Son, 13, Esplanade rd., Bombay. M.B., B.S., L.R.C.P.Lond. 1900, F.R.C.S.Eng. *Ed.* St. Bart.'s; Dublin. Late Clin. Asst. Moorfields Eye Hosp.

Lister, A. H., 22, Queen's rd., Aberdeen (*T.* 1684). C.M. 1895, M.D.Aberd., B.A. *Ed.* Aberdeen. Asst. Phys. Aberd. Roy. Inf.

Lister, C. E., L.R.C.P. & S.Edin., L.F.P.S.Glas. 1893.

Lister, F. S., Norwell, Newark, Notts. M.R.C.S.Eng., L.R.C.P.Lond. 1905.

Lister, H. S., Plaistow Fever Hosp., E.C. M.B., Ch.B. Vict., M.R.C.S.Eng., L.R.C.P.Lond. 1901. *Ed.* Manchester. R.M.O. Plaistow Fever Hosp.

Lister, J. H., Newton ho., Bradford (*T.* 162). L.R.C.P.I. 1887. *Ed.* Leeds; London. Ref. Prudential Assur. Coy.

Lister, S. R., Terrington Lodge, King's Lynn. M.R.C.S. Eng., L.R.C.P.Lond. 1892. *Ed.* St. Bart.'s. Hon. Phys. Hamond Lodge Inebriate Home, C.E.T.S.

Lister, T. D., 50, Brook st., W. (*T.* 4558 Ger.). M. 1892, F.R.C.S.Eng., M.D., M.R.C.P.Lond. *Ed.* Guy's. Phys. Mt. Vernon Hosp. for Consump. *Pub.* A National School for Consumptives (jointly).

Lister, T. E., Cragg ho., Wilsden, Bradford, Yorks. M.B., Ch.B.Leeds 1905. *Ed.* Leeds. Res. Obst. Off. Gen. Inf., Leeds.

Lister, W., Bentley villa, Meanwood, Leeds (*T.* 187 Headingly). M.R.C.S.Eng., L.R.C.P.Lond. 1904. *Ed.* St. George's; Leeds. Dep. M.O. & P.V. 6 B dist. Leeds Union.

Lister, W. T., 24, Devonshire pl., W. (*T.* 368 May.). M.B., B.C.Camb. 1892, F.R.C.S.Eng. *Ed.* Cambridge and Univ. Coll., Lond. Ophth. Surg. London Hosp.

Liston, J. D., 6, Academy st., Warrington, Lancs (*T.* 498). L.R.C.P. & S.Edin., L.F.P.S.Glas. 1894. *Ed.* Cork; Edinburgh. M.O. Crosfield's Soap and Chem. Works.

Liston, Mary F., Merryflatts Hosp., Govan. M.B., Ch.B.Glas.1900. *Ed.* Glasgow. M.O.Merryflatts Hosp.

Liston, P. St. L., Manor ho., Penryn, Cornwall (*T.* 15). L.R.C.S.I., L.K.Q.C.P.I., L.M. 1893. *Ed.* Dublin. Late M.O.H. Balrothery dist., Co. Dublin. *Pub.* Treatment of Varicose Ulcers.

Liston, W. G., I.M.S. M.B., B.S.Glas. 1897.

Liston, W. L., Hereford ho., Tewkesbury. M.R.C.S. Eng., L.R.C.P.Lond. 1888.

Litchfield, H. R. C., 61, Arragon rd., Twickenham. M.R.C.S.Eng. 1860, L.R.C.P.Lond. *Ed.* Westminster Hosp.

Litchfield, P. C., The Haven, Brighton rd., Purley. M.R.C.S.Eng., L.R.C.P.Lond. 1906, B.A. *Ed.* Guy's. Clin. Asst. O.P. Evelina Hosp. for Sick Chil.

Litherland, H., Milton lodge, Pemberton, Wigan. L.S.A.Lond. 1894. *Ed.* Manchester.

Lithgow, E. G. R., Lieut. R.A.M.C., Pretoria, S.A. M.R.C.S.Eng., L.R.C.P.Lond. 1904.

Lithgow, E. M., 8, Alva st., Edinburgh (*T.* 5097). M.B., Ch.B., F.R.C.S.Edin. 1898. *Ed.* Edinburgh; Vienna; Paris; Berne. Asst. Ophth. Surg. Eye, Ear, and Throat Inf., Edin. *Pub.* Examination of Eyes of Edinboro' School Children. Rep. Roy. Comm. on Phys. Training, Scotland, 1903.

Lithgow, J., Cleland, N.B. (*T.* 5 Nat.). C.M. 1890, M.D.Glas. *Ed.* Glasgow. Surg. Capt. 2nd Bn. Lanark Roy. Engineers (Vols.). *Pub.* Treatment of Puerperal Eclampsia by a Combined Method. B.M.J., 1904.

Lithgow, J. D., 8, Alva st., Edinburgh (*T.* 5097). M.B., C.M. 1898, F.R.C.S.Edin. *Ed.* Edinburgh; Paris; Berlin; Berne. Asst. Surg. Ear and Throat Dept., Roy. Inf., Edin. *Pub.* Report on the Physical Examination of 600 Edinbro' School Children (Ear and Throat Section). Roy. Comm. on Phys. Training, Scotland, 1903.

Lithgow, J. M., Melbourne ho., St. Stephen's rd., Leicester. M.D., M.S.R.U.I. 1882.

Lithgow, T. G., Blackwell Croft, S. Farnborough, Hants. L.S.A.Lond. 1876, F.R.C.S.Edin., L.R.C.P.Lond., D.P.H. *Ed.* Newcastle-on-Tyne and St. Mary's. M.O. & P.V. Hartley Wintney Union.

Litler-Jones, T. C., 1, Abercromby sq., Liverpool (*T.* 1066 Royal). M. 1897, F.R.C.S.Eng., L.R.C.P.Lond. *Ed.* St. Bart.'s. Snr. Hon. Asst. Surg. L'pool Roy. Inf. *Pub.* Traumatic Rupture of Left Kidney. Nephrectomy. Recovery. Lancet, 1905.

Litteljohn, A. R., London County Asyl., Hanwell, W. (*T.* 122 Ealing). M.R.C.S.Eng., L.R.C.P.Lond. 1906, M.R.C.V.S., D.P.H. *Ed.* St. Mary's. Late Asst. M.O. & Bacteriologist Croydon Boro' Fever Hosp.

Litteljohn, E. S., The Asylum, Hanwell, W. (*T.* 122 Ealing, Nat.). M.R.C.S.Eng., L.R.C.P.Lond. 1901. *Ed.* Univ. Coll. Hosp. Late H.S. U.C.H.

Litteljohn, S. G., Cent. London Dist. School, Hanwell, W. M.B., C.M.Edin., L.R.C.P., L.S.A.Lond. 1868.

Little, A., 43, Manningham la., Bradford (*T.* 3025). M.B., C.M.Aberd. 1889. *Ed.* Aberdeen and London Hosp. Surg. Eye and Ear Hosp. *Pub.* Eyesight of School Children. Caledonian Med. Jour., 1899.

Little, A. E., 3, Roundhay terr., Roundhay rd., Leeds (*T.* 2756 Cent.). M.R.C.S.Eng., L.R.C.P.Lond. 1896. *Ed.* Leeds. Late Surg. S.S. Britannia, Anchor Line. *Pub.* Lead Poisoning from taking Diachylon. B.M.J., Mar., 1906.

Little, A. J., Woodlands, Harefield, Mddx. L.S.A. Lond. 1883, L.R.C.P.I.

Little, A. M., 129, Evington rd., Leicester (*T.* 314 X Nat.). M.B., C.M.Edin. 1897. *Ed.* Edinburgh. Late Jnr. Clin. Asst. Roy. Lond. Ophth. Hosp.

Little, A. N., M.R.C.S.Eng., L.S.A. 1885, M.B.Lond.

Little, C., I.M.S. L.R.C.S.I. 1870, M.D., M.S.Q.U.I.

Little, E. G., 61, Wimpole st., W. (*T.* 3433 May.). M.R.C.S.Eng. 1892, M.D., F.R.C.P.Lond., B.A. *Ed.* Guy's; St. George's; St. Mary's. Phys. Skin Dept. St. Mary's Hosp. *Pub.* Urticaria Pigmentosa. Brit. Jour. Dermat., 1906.

Little, F. M., 5, Duchess st., Portland pl., W. (*T.* 3287 May.). M. 1880, F.R.C.S.Eng., L.R.C.P.Lond. *Ed.* St. George's. Snr. Surg. Roy. Nat. Orthopædic Hosp. *Pub.* On In-Knee.

Little, F., Aylsham, nr. Norwich. M.R.C.S.Eng., L.S.A.Lond. 1862.

Little, F. E., Oakfield, Teignmouth (*T.* 10). M.R.C.S. Eng., L.R.C.P.Edin. 1885. *Ed.* St. George's. Hon. Surg. Teignmouth Hosp. [Edin. 1907.

Little, G. L., 65, St. James's Court, S.W. M.B., B.S.

Little, H. N., Normanhurst, Strood, Kent. M.R.C.S. Eng., L.R.C.P.Lond. 1907.

Little, James, 14, St. Stephen's green, Dublin. M.D. Edin., M.D.Dub., F.R.C.P.I. *Ed.* Dublin and Edinburgh. Regius Prof. of Physic Dub. Univ. *Pub.* First Steps in Clinical Study.

Little, J. F., 125, Harley st., W. (*T.* 1949 May.). L.R.C.P. & S.Edin. 1866, M.B.Camb., M.R.C.P. Lond. *Ed.* Cambridge; Charing Cross Hosp.; Liverpool; Dublin. Phys. Mt. Vernon Hosp. for Consump. *Pub.* Treatment of Rheumatoid Arthritis.

Little, J. G., Spa Hill ho., Borris, Co. Carlow. L.R.C.S.I. 1870.

Little, J. H., Lawson, N.S.W. M.B., M.Ch.Edin. 1871. *Ed.* Edinburgh. Hon. Surg. Brisbane Hosp., Queensland.

Little, J. P., The Old Vicarage, Maryport. M.R.C.S. Eng., L.R.C.P.Lond. 1908. *Ed.* London Hosp. H.S. Peterboro' Inf.

Little, J. W., Mossview, Newmains, Lanarksh. M.B., Ch.B.Glas. 1897. *Ed.* Glasgow. Surg. Coltness Iron Works.

Little, J. W., Capt. I.M.S. M.R.C.S.Eng., L.R.C.P., M.B.Lond. 1900.

Little, L. S., Whitehill, Bletchingley, Surrey. M. 1862, F.R.C.S.Eng., B.A. *Ed.* London Hosp. Surg. London Hosp. *Pub.* On Abscess of the Liver.

Little, S., Lt. Col. I.M.S., Bengal, India. M.D., M.S. Q.U.I. 1878, M.R.C.P.Lond.

Little, T., 125, St. Stephen's green, Dublin (*T.* 2272). M.B., B.Ch., B.A.O.R.U.I. 1900. *Ed.* Dublin. Phys. Children's Hosp., Temple st., Dub.

Little, W., c/o J. F. Harrison, Esq., 10, Grange court, Castle st., Liverpool. M.R.C.S.Eng., L.S.A.Lond., L.R.C.P.Edin. 1868.

Little, W., Brit. Linen Bank Bldgs., Dumbarton, N.B. (*T.* 51). M.B. 1883, M.D.Glas., D.P.H. *Ed.* Glasgow and Vienna. Phys. Joint Fever Hosp.

Little, W. G., The Crossways, Blundellsands (*T.* 12 Crosby). M.B., C.M. 1884, M.D.Edin. *Ed.* Manchester; Edinburgh; Liverpool.

Littledale, H. E., 19, Sutton Court rd., Chiswick, W. (*T.* 453). B.Ch. 1895, M.D., B.A.O.Dub. *Ed.* Dublin and Berlin. Late Assistant Path. Lab., Trin. Coll., Dub. *Pub.* Epidemic Cerebro-Spinal Meningitis in Dublin in 1899.

Littlehales, A. G., M.R.C.S.Eng., L.R.C.P.Lond. 1897.

Littlejohn, E. S., London & Co. Lunatic Asyl., Hanwell, W. M.S. 1892, M.D.Edin.

Littlejohn, H., 11, Rutland st., Edinburgh (*T.* 2106). M.B., C.M. 1886, F.R.C.S.Edin., B.Sc., F.R.S.E., M.A. Prof. of Forensic Med. Edin. Univ.

Littlejohn, Sir H. D., 24, Royal circus, Edinburgh. M.D. 1847, F.R.C.S.Edin. LL.D. *Ed.* Edinburgh. Ex M.O.H.

Littlejohn, J. B., College Springs, Iowa, U.S.A. M.B., M.S.Glas. 1892.

Littlejohn, J. W., 36, Market st., Ellon, Aberdeensh. M.B., B.S.Aberd. 1908.

Littlejohn, T. P., Browning ho., Heene rd., W. Worthing (*T.* 0216). M.R.C.S.Eng., L.R.C.P.Lond. 1897. *Ed.* London Hosp. Late Surgical Clin. Asst. London Hosp.

Littlejohns, A. S., A.M.S. M.R.C.S.Eng., L.R.C.P. Lond. 1904.

Littler, R. M., 29, Hawkshead st., Southport (*T.* 400). M. 1890, F.R.C.S.Eng., L.R.C.P.Lond., D.P.H., B.Sc. *Ed.* Manchester. Hon. M.O. Southport Inf.

Littlewood, H., 25, Park sq., Leeds (*T.* 404). M. 1883, F.R.C.S.Eng., L.R.C.P.Lond., M.Sc. *Ed.* Univ. Coll., Lond. Surg. Leeds Inf.

Littlewood, J. O., Mansfield, Notts. L.S.A.Lond., M.R.C.S.Eng. 1882, L.R.C.P.Lond.

Liveing, E., 52, Queen Anne st., W. M.R.C.S.Eng. 1854, M.D.Camb., F.R.C.P.Lond., B.A. *Ed.* Cambridge and King's Coll., Lond. Late Asst. Phys. King's Coll. Hosp. *Pub.* Migraine, in Illustration of Nerve Storms.

Liveing, R., 11, Manchester sq., W. M.B. 1861, M.D. Camb., F.R.C.P.Lond. *Ed.* King's Coll., Lond., and Middlesex Hosp. Late Lect. on Anat. Mddx Hosp. *Pub.* Gulston Lectures on Leprosy.

Livermore, W. J., 497, Alexandra Pk. rd., Wood Green, N. M.B., M.S.Aberd. 1883. *Ed.* Aberdeen and Westminster Hosp.

Livermore, W. L., 52, Stapleton Hall rd., Stroud Green, N. M.R.C.S.Eng., L.R.C.P. 1884, L.S.A.Lond. *Ed.* Middlesex Hosp. Late H.S. Middlesex Hosp.

Liversidge, W., 4, High st., Skipton, Yorks (*T.* 153). M.B. 1897, M.D., L.R.C.P.Lond., M.R.C.S.Eng. *Ed.* Univ. Coll., Lond. M.O. Post Office.

Livesay, A. W. B., Staff Surg. R.N., H.M.S. Bonaventure, Portsmouth. M.B., C.M.Edin. 1892. *Ed.* Edinburgh. Late H.S. Roy. Vict. Hosp., Bournemouth. *Pub.* Notes on Cerebro-Spinal Meningitis. B.M.J., 1905.

Livesay, W., Sandrock Spring, Chale, I.W. C.M. 1871, M.D.Edin. *Ed.* Edinburgh; Univ. Coll., Lond. Late Res. Phys. Roy. Inf., Edin. Editor of "Yachting in the Arctic Seas." (Retired.)

Livesey, E. M., Feilding, Wellington, N.Z. M.B., B.S. New Zealand 1903.

Livesey, E. W., Alderney, Channel Islands. L.S.A. 1891, L.M.S.S.A.Lond. *Ed.* St. Thomas'. Surg. Major R.A.A. & E.

Livesey, S. M., Government Hosp., Penang, Straits Settlements. M.B., B.S.Edin. 1905. *Ed.* Edinburgh. Late R.M.O. The Hosp., Weston-super-Mare.

Livingston, A., 38, Heaton rd., Newcastle-on-Tyne. (*T.* 2811). M.B., C.M.Glas. 1897. *Ed.* Glasgow. Med. Ref. Refuge Assur. Co.

Livingston, G. R., 47, Castle st., Dumfries, N.B. (*T.* 9Y). C.M. 1895, M.D.Edin., L.M. *Ed.* Edinburgh; London; Dublin. Asst. Surg. Dumfries and Galloway Roy. Inf.

Livingston, J., 18, Hartington st., Barrow-in-Furness (*T.* 32 X). L. 1895, F.R.C.S., L.R.C.P.Edin., L.F.P.S.Glas., L.M. *Ed.* Glasgow. Late H.S. Glas. Roy. Inf.

Livingston, J. L., Home Close, Hursley, nr. Winchester. M.D., M.Ch., M.A.O.R.U.I. 1886. *Ed.* Dublin and Belfast. M.O.H. Hursley R.D. *Pub.* Rupture of the Jejunum from Direct Violence, without External Bruising.

Livingstone, D. McF., Cross st., Chesterfield (*T.* 338 Nat.). Ch.B. 1900, M.D.Glas. *Ed.* Glasgow. Late Snr. H.S. Glas. Eye Inf. *Pub.* Pneumonia, with Ulcerative Endocarditis and Meningitis. Lancet, 1905.

Livingstone, J., Corney ho., Penrith, Cumberland. M.B., C.M.Edin. 1891. *Ed.* Edinburgh. Hon. M.O. Penrith Cott. Hosp.

Livingstone, P., 144, Yorkshire st., Rochdale, Lancs. M.B., C.M.Glas. 1874. *Ed.* Glasgow.

Livingstone, T. H., 4, Eldon sq., Newcastle-on-Tyne. B.S. 1899, M.D., F.R.C.S.Edin.

Livingstone, W., York ho., Seaford, Sussex (*T.* 26). M.B., C.M.Glas. 1888. *Ed.* Glasgow. Late Asst. Surg. Paisley Inf.

Livingstone-Learmonth, B. L., Hsin min t'un, Newchwang, N. China. M.B., C.M.Edin. 1896. *Ed.* Edinburgh. M.O. Irish Presby. Mission Hosp.

Livock, W. S., 132, Beaconsfield villas, Brighton. M.R.C.S.Eng., L.R.C.P.Lond. 1905. *Ed.* London Hosp.

Livsey, W. E., 10, Rodney st., Liverpool. L.S.A.Lond. 1888, M.D., Ch.B.Vict., M.D.L'pool, M.R.C.S.Eng., L.R.C.P.Lond. *Ed.* Liverpool. Asst. Surg. L'pool Eye and Ear Inf.

Llewellyn, D. W. H., Southborough, Tunbridge Wells. L.R.C.P.Lond., M.R.C.S.Eng. 1883.

Llewellyn, E. E., Ramsey, Hunts. L.S.A.Lond. 1883, L.R.C.P. & S.Edin., L.M. *Ed.* London Hosp. M.O.H. Ramsey U.D. *Pub.* Case of Traumatic Tetanus. Recovery. B.M.J., 1896.

Llewellyn, J., Whiteparish, nr. Salisbury. L.S.A.Lond. 1883, M.R.C.S.Eng.

Llewellyn, R. R., Toxteth lodge, Stamford hill, N. L.S.A. 1873, L.R.C.P.Lond., M.R.C.S.Eng.

Llewellyn, T. L., Bryntirion, Bargoed, Glam (*T.* 51 P.O.). M.B. 1901, M.D., B.S., L.R.C.P.Lond., M.R.C.S.Eng. *Ed.* Univ. Coll., Lond. M.O. Powell Duffryn Coy. *Pub.* A New Apparatus for Administration of Ethyl Chloride and Ether. Laucet.

Llewellyn, T. R., The Surgery, Penygraig, nr. Pontypridd. M.R.C.S.Eng., L.R.C.P.Lond. 1894.

Llewellyn, W., Toxteth lodge, Stamford hill, N. L.S.A. Lond. 1878, L.F.P.S.Glas. [Lond. 1884.

Llewelyn, I. P., 102, Southgate rd., N. L.M.S.S.A.

Llewelyn, L., 23, Allen st., Mountain Ash. M.R.C.S. Eng., L.R.C.P.Lond. 1905.

Lloyd, A. Eyton, J.P., Eytonhurst, Rhyl, N. Wales (*T.* 173). M.R.C.S.Eng. 1872, M.D.Durh., L.R.C.P. Edin. *Ed.* Leeds. M.O.H. Rhyl U.S.D.

Lloyd, A. P., Briarwood, Penshaw, Co. Durham. M.B. 1897, B.S.Durh. *Ed.* Newcastle-on-Tyne. M.O. Parish of Penshaw.

Lloyd, B. A., 25, Hallewell rd., Edgbaston, Birmingham. M.R.C.S.Eng., L.R.C.P.Lond. 1908. *Ed.* Birmingham. H.S. Queen's Hosp., Birmg.

Lloyd, B. R., 34, Upp. Thomas st., Merthyr Tydvil, Glam. M.R.C.S.Eng., L.R.C.P. 1900, M.B., B.S. Lond., D.P.H. *Ed.* Cardiff and Charing Cross Hosp. Late Snr. Asst. M.O. Joint Cos. Asyl., Carmarthen.

Lloyd, D., Newcastle Emlyn, S. Wales. L.S.A.Lond. 1876, M.R.C.S.Eng.

Lloyd, D., Beech ho., Vale st., Denbigh (*T.* 50). M.B., M.S.Glas. 1891. *Ed.* Glasgow; Middlesex Hosp. M.O. Denbigh dist. St. Asaph Union.

Lloyd, D. G., Taliesin ho., Lampeter, S. Wales. M.R.C.S. Eng., L.R.C.P.Lond. 1904. *Ed.* London Hosp. Late Snr. R.M.O. Mon. Co. Hosp., Newport.

Lloyd, E., C.M.S., Sudan, via Khartoum. B.C. 1905, M.B.Camb. *Ed.* Cambridge and Guy's.

Lloyd, E., Llys Einon, Tregaron, Cardigansh. M.B., Ch.M.Glas. 1876. *Ed.* Glasgow. M.O.H. Tregaron Union.

Lloyd, E. E., 61, Fairlop rd., Leytonstone, N.E. (*T.* 567 Wanstead). M.R.C.S.Eng., L.R.C.P.Lond. 1898. *Ed.* St. Mary's. Late Asst. Med. Supt. Fulham Inf.

Lloyd, E. J., Menaifron, Bangor, N. Wales (*T.* 12). M.S. 1873, M.D.Aberd., M.R.C.S.Eng., L.A.H.Dub. *Ed.* St. Bart.'s and Aberdeen. Med. Ref. Workmen's Compens. Act. *Pub.* Alleged Yellow Fever on Gold Coast during Ashantee War. B.M.J., 1874. [1852.

Lloyd, F., Franklin st., Melbourne, Australia. L.R.C.S.I.

Lloyd, F. G., 103, Oakwood court, Addison rd., W. (*T.* 503 Western). M.R.C.S.Eng., L.R.C.P.Lond. 1892. *Ed.* St. Bart.'s. Late Hosp. Staff, Brig. of Guards (Civil). *Pub.* Appendicitis: Anatomy, Pathology, and Treatment.

Lloyd, F. S., 26, Park st. W., Luton, Beds (*T.* 127). M.B. 1898, M.D. (State Med.), L.R.C.P.Lond., M.R.C.S.Eng. *Ed.* St. Mary's. Surg. Children's Sick and Conv. Home, Luton. *Pub.* Researches on Histology of Etherised Nerve. Trans. Med. Cong., 1898.

Lloyd, G. E., Corbridge-on-Tyne, Northumberland (*T.* 11 P.O.). M.B., B.S.Durh. 1904. *Ed.* Newcastle-on-Tyne. H.S. Roy. Inf., Newcastle-on-Tyne.

Lloyd, G. T., Mackay, Queensland, Australia. M.B., B.S.Camb. 1889.

Lloyd, G. W., Brough, E. Yorks. M.R.C.S.Eng., L.R.C.P.Lond. 1905. *Ed.* St. Bart.'s. Late Casualty H.S. to E. Suffolk and Ipswich Hosp.

Lloyd, H., Arsyllfa, St. Asaph, N. Wales (*T.* 2 X). M.R.C.S.Eng., L.S.A.Lond. 1884, M.D.Durh. *Ed.* Liverpool and Univ. Coll., Lond. M.O. & P.V. St. Asaph dist. and Workho., St. Asaph Union.

Lloyd, H. C., 120, Collins st. E., Melbourne. M.B., M.S.Edin. 1893.

Lloyd, H. S., Hunter's hill, Sydney, N.S.W. M.R.C.S. Eng., M.B., M.S.Edin. 1883.

Lloyd, H. W., 194, Sea View rd., Liscard, Chesh. (*T.* 197). L.R.C.P. & S.Edin., L.F.P.S.Glas. 1895.

Lloyd, J., 22, Broad st., Birmingham (*T.* 5363). M. 1877, F.R.C.S.Eng., M.D., M.S.Durh., L.S.A.Lond., M.Sc. *Ed.* Birmingham; Durham. Snr. Surg. Queen's Hosp., Birmg. *Pub.* Prostate and Seminal Vesicles. Internat. Encyc. of Med.

Lloyd, J. A., Hatting Spruit, Natal. M.R.C.S.Eng., L.R.C.P. 1900, M.B.Lond. *Ed.* St. Bart.'s. Late Asst. M.O. Lewisham Inf.

Lloyd, J. D., The Mount, Chirk, N. Wales. L.R.C.P. Edin. 1873, M.R.C.S.Eng. *Ed.* Bristol; St. Bart.'s. Surg. Shropshire Yeomanry.

Lloyd, J. D. S., The Mount, Chirk, N. Wales. M.R.C.S. Eng., L.R.C.P.Lond. 1905.

Lloyd, J. H., 4, Goldington rd., Bedford. L.R.C.P. & S. Edin., L.F.P.S.Glas. 1888, L.M. *Ed.* Edinburgh. M.O. Bedford Prov. Disp.

Lloyd, J. R., 52, Palace rd., Streatham Hill, S.W. M.R.C.S.Eng., L.R.C.P.Lond. 1907.

Lloyd, J. T., 43, Ullet rd., Sefton Pk., Liverpool. M.R.C.S.Eng., L.R.C.P. 1904, M.B., B.S.Lond. *Ed.* Liverpool and Univ. Coll., Lond. Late H.S. Roy. Southern Hosp., L'pool.

Lloyd, J. W., 1A, Rodney st., Liverpool (*T.* 2407 Royal). M.R.C.S.Eng., L.R.C.P.Lond. 1889, L.D.S. Hon. Dent. Surg. L'pool Dent. Hosp.

Lloyd, L. J., c/o Mrs. Gatti, 4, Cambridge Gate, N.W. M.R.C.S.Eng., L.R.C.P.Lond. 1897. *Ed.* Univ. Coll. Hosp. Surg. R.M.S. Kildonan Castle.

Lloyd, L. N., D.S.O., A.M.S. M.R.C.S.Eng., L.R.C.P. Lond. 1898.

Lloyd, M., Vale Villa, Llanarthney, R.S.O., Carmarthen. M.R.C.S.Eng. 1873, L.R.C.P.Lond., M.D. Durh. *Ed.* Guy's. M.O. Llangendeirne Upper dist. Carmarthen Union.

Lloyd, O. E. P., V.C., Col. R.A.M.C., Jubbulpore, India. L.R.C.P. & S.Edin. 1877.

Lloyd, P. A., Chalfont ho., Haverfordwest. M. 1885, F.R.C.S.Eng., L.R.C.P.Lond. *Ed.* St. Mary's. Surg. Pembrokeshire and Haverfordwest Inf. *Pub.* Three Cases of Hard Chancre of Face. B.M.J.

Lloyd, R., 3, Cobnar rd., Woodseats, Sheffield. M.R.C.S. Eng., L.R.C.P.Lond. 1908.

Lloyd, R. A., Capt. I.M.S., Jhelum, India. M.R.C.S. Eng., L.R.C.P. 1900, M.B.Lond.

Lloyd, R. B., London Hospital, E. B.S.Camb. 1907, B.A. *Ed.* Cambridge; London Hosp. Emergency Off. Lond. Hosp.

Lloyd, R. E., Capt. I.M.S., Allahabad, India. M.R.C.S. Eng., L.R.C.P.Lond. 1900.

Lloyd, R. H., Capt. R.A.M.C., Edinburgh. M.R.C.S. Eng., L.R.C.P.Lond. 1898.

Lloyd, R. W., 103, Oakwood Court, Addison rd., W. (*T.* 503 Western). M.R.C.S.Eng. 1880, L.R.C.P. Edin., L.M. *Ed.* St. Bart.'s. *Pub.* The Field of View of the Anæsthetist.

Lloyd, S., Waltham, London rd., Deal, Kent. M.R.C.S. Eng. 1861, L.S.A.Lond., M.D.St.And. *Ed.* Birmingham and Univ. Coll., Lond. Late Div. Surg. D. div., Met. Police.

Lloyd, T. E., Woodstock ho., Abergavenny, Mon (*T.* 61 P.O.). M.R.C.S.Eng., L.R.C.P.Lond. 1891, M.D. Brux., F.R.C.S.Edin. *Ed.* Middlesex Hosp. and Edinburgh. Surg. Vict. Hosp. and Disp., Abergavenny.

Lloyd, T. J., Coole ho., Kilteely, Co. Limerick. L. & L.M.R.C.P. & S.I. 1903.

Lloyd, W., 15, Harley st., W. (*T.* 3085 May.). L. 1898, F.R.C.S., L.R.C.P.Edin., L.S.A.Lond. *Ed.* London Hosp. Surg. Nose, Ear, and Throat Dept., Kensington Gen. Hosp. *Pub.* Hay Fever, Hay Asthma, and its Treatment.

Lloyd, W. A. T., Bank ho., Llandilo, S. Wales. L.S.A. Lond. 1905. *Ed.* London Hosp. M.O.H. Llandilofawr R.D.C.

Lloyd, W. E., Bank ho., Llandilo, Carmarthensh. M.R.C.S.Eng., L.R.C.P.Lond. 1908.

Lloyd, W. F., 49, Alma rd., Windsor. M.R.C.S.Eng., L.R.C.P.Lond. 1893, M.B., B.C.Camb. *Ed.* St. Bart.'s. Asst. Surg. Roy. Inf., Windsor. *Pub.* Specific Heat of Human Blood. B.M.J.

Lloyd, W. G., 53, Marlborough rd., The Brook, Liverpool (*T.* 374 Anfield). M.B., Ch.B.Vict. 1903, M.Sc. *Ed.* Liverpool. Late Snr. M.O. & P.V. Walton Workho., W. Derby Union. *Pub.* Report on Open-air Treatment of Phthisis in the Walton Workhouse (jointly). [St.And. 1856.

Lloyd, W. H., Insp. Gen. R.N. (retd.). L.R.C.S.I., M.D.

Lloyd-Davies, W. A., Mountfield, Oaklands rd., Wolverhampton. L.R.C.P. & S.Edin., L.F.P.S.Glas. 1892.

Lloyd-Evans, V., 20, High st., Warwick (*T.* 15). M.B., Ch.B.Edin. 1907. *Ed.* St. Andrew's; Edinburgh.

Lloyd-Jones, J. R., c/o Dr. Rees Jones, Lincoln. L.R.C.P. & S.Edin., L.F.P.S.Glas. 1890.

Lloyd-Jones, P. A., Lieut. R.A.M.C., Malta. M.R.C.S. Eng., L.R.C.P.Lond. 1904.

Lloyd-Thomas, J., Fleet Surg. R.N., Roy. Naval Barracks, Chatham. L.S.A.Lond. 1880, M.R.C.S. Eng. *Ed.* Birmingham; Middlesex Hosp. P.M.O. R.N. Barracks, Chatham. *Pub.* Gun-deafness. B.M.A. Meeting, 1904.

Lloyd-Williams, E., Major R.A.M.C. (T.), 11, Buckingham Gate, S.W. (*T.* 1567 Vict.). M.R.C.S.Eng., L.R.C.P.Lond. 1885, L.D.S. *Ed.* Middlesex and Roy. Dent. Hosps. Late Dent. Surg. & Lect. on Dent. Mechanics Roy. Dent. Hosp. *Pub.* The Pathology of Alveolar Abscess.

Lloyd-Williams, R. V., Sandon, Stone, Staffs. M.B., B.S.Durh. 1893. *Ed.* Durham. Surg. Odd Fellows.

Loades, W., 44, Porchester rd., W. L.S.A.Lond. 1893.

Loane, J., 13, Great Alie st., E. M. & L.M.R.C.S.Eng., L.S.A.Lond. 1866, M.R.C.P.Edin., D.P.H.

Lobb, E. L. M., 11, S. Norwood Hill, S.E. M.R.C.S. Eng., L.R.C.P., M.B., B.S.Lond. 1908. *Ed.* Guy's. Late O.P. Off. Guy's Hosp.

Lobb, F. F., Staff Surg. R.N., H.M.S. Torch, Australia. M.R.C.S.Eng., L.R.C.P.Lond. 1898.

Lobb, H. P., Colonial Med. Service, N. Nigeria, W. Africa. M.R.C.S.Eng., L.R.C.P.Lond. 1899.

Lochhead, Ethel M., The Laurels, Castlehead, Paisley. M.B., B.S.Glas. 1904.

Lochhead, J., Earlston, Berwicksh. Ch.B. 1904, M.D. Edin., B.Sc., M.A. *Ed.* Edinburgh.

Lochhead, M., 53, Wigbtman rd., Harringay, N. M.B., M.S.Glas. 1891.

Lochhead, W. K., 7, Grosvenor st., Sydney, N.S.W. L.R.C.P. & S.Edin., L.F.P.S.Glas. 1888.

Lochrane, C. D., 8, Princes gdns., Glasgow, W. M.B., B.S. 1904, F.R.C.S.Edin.

Lochrin, M. J., Lieut. R.A.M.C., Dublin. L. & L.M. R.C.P. & S.I. 1904.

Lock, G. H., 456, Uxbridge rd., W. M.R.C.S.Eng., L.R.C.P.Lond. 1893, D.P.H. *Ed.* Middlesex Hosp. Late H.P. Middlesex Hosp.

Lock, J. L., Sussex Lodge, Uxbridge (*T.* 39 P.O.). M.B., B.C.Camb., M.R.C.S.Eng., L.R.C.P.Lond.1900, M.A. *Ed.* Cambridge and St. Thomas'. M.O. Uxbridge Inf.

Lock, L. J., 12, Huntingdon rd., Cambridge. M.R.C.S. Eng., L.R.C.P.Lond. 1899. *Ed.* London Hosp. Late Surg. Roy. Small Arms Factory, Enfield Lock.

Lock, P. G., 1, Lansdowne pl., Tunbridge Wells (*T.* 127). M.R.C.S.Eng., L.R.C.P.Lond. 1903, M.A. *Ed.* St. George's and Cambridge. Late H.S. Westminster Hosp.

Lock, W., 9, Swann cres., Chapman st., Hull (*T.* 2142 Cent.). L.R.C.P. & S.Edin., L.F.P.S.Glas. 1900. *Ed.* Edinburgh.

Locke, G., J.P., 47, Wellington sq., Hastings (*T.* 0467). L.S.A.Lond. 1881, L.R.C.P.Edin., M.R.C.S.Eng. *Ed.* Charing Cross Hosp.

Locke, G. W., Lismore, Richmond River, N.S.W. M.R.C.S.Eng. 1858.

Locke, T. W. S., Lt. Col. (retd.), Coatham, Redcar, Yorks. M.R.C.S.Eng. 1855. *Ed.* Guy's. Late M.O. 3rd Suffolk Regt. *Pub.* Case of Hereditary Erysipelas.

Locke, W., 19, High st., Ipswich. L.S.A.Lond. 1844, M.R.C.S.Eng., M.D.St.And.

Locke, W. L., Spring Bank, Hawick. M.B., Ch.B.Edin. 1906. *Ed.* Edinburgh.

Lockerbie, J. B., The Cliffe, Bradford (*T.* 2665). M.B., Ch.B. 1904, F.R.C.S.Edin. *Ed.* Edinburgh. Late Res. H.S. Roy. Inf., Edin.

Lockerbie, W., Annan, N.B. M.B., Ch.B.Edin. 1898. *Ed.* Edinburgh.

Locket, T. W., Inglewood, Melksham, Wilts (*T.* 2 Y). M.B., B.S.Camb. 1893, M.A. *Ed.* Cambridge and Middlesex Hosp. Med. Ref. Winsley Sanatorium.

Lockett, G. V., Public Hosp., Kingston, Jamaica. M.B., M.S.Edin. 1890, F.R.C.S.Eng., L.R.C.P. Lond.

Lockhart, F. A. L., 38, Bishop st., Montreal, Canada. M.B., M.S.Edin. 1889.

Lockhart, J., Holmlea, Sherwood rise, Nottingham (*T.* 137 Y). M.B., Ch.B.Glas. 1900. *Ed.* Glasgow.

Lockhart, R. A., Town Moor, Irvine, Ayrsh. L.R.C.P. & S.Edin., L.F.P.S.Glas. 1903.

Lockhart-Mure, T. V., 10, Craigydon parade, Llandudno (*T.* 123). M.B., C.M.Edin. 1896. *Ed.* Edinburgh.

Lockie, S., Stanwix, Carlisle, Cumberland. M.D., L.R.C.S.Edin. 1858. (Retired.)

Lockwood, B. S., 38, Marsball st., Holbeck, Leeds. L.R.C.P. & S.Edin., L.F.P.S.Glas. 1892. *Ed.* Edinburgh. Late Asst. M.O. Leeds Union Inf.

Lockwood, C. B., 19, Upp. Berkeley st., W. (*T.* 1000 Pad.). F.R.C.S.Eng. 1881, L.S.A.Lond. *Ed.* St. Bart.'s. Surg. St. Bart.'s Hosp. *Pub.* Appendicitis, Surgery and Pathology. 2nd edit.

Lockwood, Dora E., Cb. of Eng. Zenana Mission Hosp., Bangalore, S. India. L.S.A.Lond., L.R.C.P. & S. Edin., L.F.P.S.Glas. 1902. *Ed.* London Sch. of Med. for Wom.

Lockwood, H., 122, Cowlisbaw rd., Sheffield. L.S.A. Lond., M.R.C.S.Eng. 1883.

Lockwood, J., Kirkburton, nr. Huddersfield. M.R.C.S. Eng., L.S.A.Lond. 1858. *Ed* Univ. Coll., Lond.

Lockwood, J. P., Bromsgrove ho., Faringdon, Berks. M.R.C.S.Eng. 1875, L.R.C.P.Lond. *Ed.* Leeds; Guy's. Hon. Surg. Faringdon Cott. Hosp.

Lockwood, W., Stanmer lodge, Worthing. M.S. 1888, M.D.Edin.

Lockyer, C. H. J., 117*a*, Harley st., W. (*T.* 1526 Pad.). M. 1894, F.R.C.S.Eng., M.D., B.S., M.R.C.P.Lond. *Ed.* Charing Cross Hosp. Snr. Phys. O.P. Samaritan Free Hosp. for Wom. *Pub.* Corpus Luteum: Compound Luteinoystomata found in association with Vesicular Mole and Chorio-epithelioma. Trans. Obst. Soc., vol. XLVII.

Lockyer, C. W., Bridgwater lodge, Birchington, Kent. M.R.C.S.Eng., L.R.C.P.Lond. 1888. *Ed.* Bristol; Queen Charlotte's and St. Thomas' Hosps.

Lockyer, G. E., Amesbury, Wilts. M.R.C.S.Eng., L.R.C.P.Lond. 1893. *Ed.* Guy's. M.O. Amesbury and Winterbourne dists. Amesbury Union and Workho.

Loddiges, C., 10, Rosslyn Court, Haverstock Hill, N.W. M.R.C.S.Eng., L.R.C.P.Lond. 1907. *Ed.* St. Bart.'s. H.S. St. Bart.'s Hosp., Rochester.

Lodge, G. H., J.P., Osborne ho., Moorgate rd., Rotherham (*T.* 204). L.R.C.P. & S.Edin., L.F.P.S.Glas. 1893, L.D.S. *Ed.* Nat. Dent. Hosp., Lond.; Sheffield; Edinburgh. Dent. Surg. Rotherham United Dist. P.L. Schools. Mayor of Rotherham & Chief Magistrate, 1908.

Lodge, P. G., 110, Preston st., Bradford (*T.* 2702). L.M.S., L.S.A.Lond. 1895, F.R.C.S.I. *Ed.* St. Thomas'; Leeds. Hon. Surg. Women's Home and Shelter, Bradford. *Pub.* A Short History of the Society of Apothecaries.

Lodge, S., 28, Manor Row, Bradford (*T.* 1119). B.S. 1887, M.D.Durh. *Ed.* Leeds; Newcastle-on-Tyne; St. Thomas'; Paris. Surg. Eye, Ear, Throat, and Nose Dept. Roy. Halifax Inf. *Pub.* Vasomotor Disturbances of the Eye. B.M.A. Meeting, 1902.

Lodwidge, W. C., Ashley lodge, Langport, Som. M.R.C.S.Eng., L.R.C.P.Lond. 1889, D.P.H. *Ed.* St. Mary's. M.O.H. Langport R.S.A. *Pub.* Cyllin in Tuberculosis.

Loewenthal, M. S., 126, Princes rd., Liverpool. L.S.A. 1894, M.R.C.P.Lond.

Lofthouse, W. O. R., Balaclava P.O., Jamaica, B.W.I. M.D., C.M.Ontario, L.R.C.P. & S.Edin., L.F.P.S. Glas. 1895. *Ed.* Queen's Univ., Canada. Dist. M.O. Balaclava.

Loftie, F. R. M., Fleet Surg. R.N. (retd.). L.K.Q.C.P.I., L.R.C.S.I. 1871.

Loftus, A. S., Collingbourne, Christchurch rd., Boscombe (*T.* 0975). L.S.A.Lond. 1884. *Ed.* Charing Cross Hosp.

Loftus, J. J., The Fort, Roundstone, Co. Galway. M.B., B.S., B.A.O.R.U.I. 1889, L.M. *Ed.* Galway and Dublin. M.O. & M.O.H. Roundstone No. 1 Disp. dist.

Logan, A., Redmont, Belhaven terr., Wishaw (*T.* 51). M.B., Ch.B.Glas. 1900. *Ed.* Glasgow.

Logan, D. D., Auchterhall, Newmains. Ch.B. 1900, M.D.Glas. *Ed.* Glasgow. Surg. Coltness Iron Works.

Logan, F. T. B., Eastfield, Southville, Bristol (*T.* 2320 X). M.R.C.S.Eng., L.R.C.P.Edin. 1879, L.M. *Ed.* Bristol and Guy's. M.O. Post Office and Bd. of Educ. *Pub.* Gangrene of Lower Extremity in a newly born Infant.

Logan, G. D., Ecclefechan, Dumfriessh. M.B., M.S. Edin. 1882.

Logan, G. H., 56, Kersland st., Hillhead, Glasgow. M.B., Ch.B.Glas. 1905. *Ed.* Glasgow.

Logan, H. A., Ballyclare, Co. Antrim (*T.* 0199). M.D. 1885, M.Ch.R.U.I., L.M. *Ed.* Belfast.

Logan, J., 12, Viewmount dr., Marybill, Glasgow. L.R.C.P. & S.Edin., L.F.P.S.Glas. 1906. *Ed.* Glasgow. Asst. M.O. Stothill Hosp., Glas.

Logan, J. B., Union Infirmary, Belfast L. & L.M. R.C.P. & S.I. 1903. *Ed.* Belfast. R.M.O. Union Inf., Belfast.

Logan, J. R., Redmont, Belhaven terr., Wishaw. M.B., M.S.Glas. 1890.

Logan, J. R., 81, Hartington rd., Seftou pk., Liverpool (*T.* 251 Roy.). M.B., C.M.Edin. 1880. *Ed.* Edinburgh. Snr. Asst. Phys. L'pool Inf. for Chil. *Pub.* Observations on Diseases of Children recently born. L'pool Chirurg. Jour., 1891.

Logan, Mary E. M., The Union Infirmary, Belfast. L. & L.M.R.C.P. & S.I. 1902.

Logan, R. R. W., Ashby-de-la-Zouch. L.S.A.Lond., M.R.C.S.Eng. 1890.

Logan, T. S., L.R.C.P. & S.Edin., L.F.P.S.Glas. 1900, D.P.H.

Loghlen, D. J., 339B, Harrow rd., W. L.R.C.S.I. 1886, L.R.C.P.I., L.M. *Ed.* Dublin.

Logie, A. G. S., Raglan, Mon (*T.* 2 P.O.). M.B., C.M. Edin. 1887. *Ed.* Edinburgh.

Logie, D. B.. Riebeck's Kasteel, via Hermon Station, Cape Colony. M.B., C.M.Edin. 1873. *Ed.* Edinburgh.

Logie, Isabella, 11, Norwood, Newport-on-Tay (*T.* 15). M.B., Ch.B.Edin. 1904. *Ed.* Dundee and Edinburgh.

Logie, J. S. S., Kirkwall, Orkney. L.R.C.S. 1841, M.D.Edin.

Logie, W. J., 9, Moss st., Dennistoun, Glasgow. M.B., Ch.B.Glas. 1905. *Ed.* Glasgow.

Lomas, A., Castleton, nr. Manchester. M.B., B.S.Vict. 1898.

Lomas, E. C., D.S.O., Fleet Surg. R.N., c/o Admiralty, Whitehall, S.W. M.B., Ch.B.Vict. 1888, F.R.C.S. Edin. *Ed.* Manchester.

Lomas, E. K., 505, Manchester rd., Hollinwood, Oldham. M.B., B.S.Vict. 1908.

Lomas, W., 23, Sackville st., W. M.R.C.S.Eng. 1858, M.D.St.And., M.R.C.P.Lond. *Ed.* St. George's. Phys. Seaside Conv. Hosp., Seaford. *Pub.* Prev. Dis. of Industrial Classes. B.M.J., 1868.

Lomax, M., 39, Rue Adolphe, Av. Louise, Brussels. L.R.C.P.Edin., M.R.C.S.Eng. 1883.

London, J. C., 62, Rumford st., Manchester. M.B., B.S.Edin. 1907.

London, J. E., Georgetown, Demerara, Brit. Guiana. L.S.A.Lond., M.R.C.S.Eng. 1883, L.R.C.P.Lond., M.D.Durh.

Loney, R. E., Wrenbury, Chesh. M.B., C.M.Edin. 1896. *Ed.* Edinburgh. Late Res. Phys. Roy. Inf., Edin.

Long, A., A.M.S. M. & L.M.R.C.S.Eng. 1860, L.M. K.Q.C.P.I.

Long, A., The Chalet, Kearsney, nr. Dover. M.R.C.S. Eng. 1862, L.S.A.Lond.

Long, Constance E., 85, Crouch hill, N. (*T.* 2886 North). L.S.A.Lond., M.D.Brux. 1896. *Ed.* Lond. Sch. of Med. for Wom. Lect. to Midwives and Maternity Nurses L.C.C.

Long, D. S., 71, Micklegate, York (*T.* 0217). B.C. 1890, M.D.Camb. *Ed.* Cambridge and Guy's. Late H.P. Guy's Hosp.

Long, E. C., Maseru, Brit. Basutoland, S.A. M.R.C.S. Eng., L.R.C.P.Lond. 1889.

Long, E. W., 23, Victoria st., Blackburn. M.R.C.S. Eng. 1880, L.S.A.Lond.

Long, F., The Cathedral Close, Norwich. M.R.C.S. Eng., L.R.C.P.Lond. 1863. (Retired.)

Long, F., W. D. Belle Vue, Cleveland rd., S. Woodford, N.E. (*T.* 593 Wanstead). L.S.A.Lond. 1885. *Ed.* Charing Cross Hosp. Surg. G.E.R. Prov. Soc.

Long, H. B., Bicester, Oxon. M.R.C.S.Eng., L.R.C.P. Lond. 1893. *Ed.* Middlesex Hosp. Late H.P. Middlesex Hosp.

Long, H. W., Capt. R.A.M.C., Jullundur, India. M.B., B.S.Duh. 1900.

Long, J. E., 122, Newbridge rd., Weston, Bath (*T.* 24 Weston, Bath). M.R.C.S.Eng., L.R.C.P.Lond. 1898, M.D.Brux. *Ed.* Bristol. Late Vis. Phys. The Hydro, Limpley Stoke, Bath.

Long, J. J., 1, Lansdowne villas, Limerick. M.B., B.S.Dub. 1891.

Long, J. P., L.R.C.S.I., L.A.H.Duh. 1868.

Long, J. R., 1, St. Martin's pl., Dover (*T.* 350). M.R.C.S. Eng., L.R.C.P.Lond. 1897. *Ed.* Westminster Hosp. Hon. Surg. Roy. Vict. Hosp., Dover. *Pub.* Case of Palsy in Left Lower Limb in an Adult. Westminster Hosp. Reps.

Long, J. W. F., I.M.S. M.R.C.S.Eng., L.S.A.Lond. 1883. [1886.

Long, R. W., Midleton, Co. Cork. L.R.C.P. & S.Edin.

Long, S. H., 37, St. Giles st., Norwich (*T.* 60 Y Nat.). L.S.A.Lond. 1894, M.D.Camb. *Ed.* Cambridge; Univ. Coll. Hosp.; Paris. Phys. Norfolk and Norwich Hosp. *Pub.* Some Points in the Treatment of Chronic Heart Disease. Clin. Jour., 1901.

Long, T. F., Ivy ho., Chesham, Bucks (*T.* 41*a* P.O.). M.R.C.S.Eng., L.R.C.P.Lond. 1894. *Ed.* Middlesex Hosp. M.O.H. Chesham.

Long, W. C.. Capt. I.M.S., Dargai, India. L.R.C.P. Lond., M.R.C.S.Eng. 1899.

Longbotham, G. F., Scaton terr., Linthorpe rd., Middlesbrough. M.B., M.S.Edin. 1892.

Longbottom, W., 139, Burngreave rd., Sheffield (*T.* Z 194). L.R.C.P. & S.Edin. 1880, L.M. *Ed.* Leeds and Edinburgh. M.O. & P.V. Brightside dist. Sheffield Union.

Longden, E. W., Wesley ho., Potton, Beds. L.R.C.P. & S.Edin., L.F.P.S.Glas. 1893. *Ed.* Edinburgh. M.O. Barton dist. Luton Union.

Longden, F. R., Buninyong, Victoria, Australia. L.R.C.P. & S.Edin. 1886.

Longfield, W. D., Dep. Insp. Gen. R.N. (retd.). L.R.C.S.I. 1860.

Longford, H., The Ingrams, Thirsk, Yorks. L.R.C.S.I. 1873, L.R.C.P.I., L.M. *Ed.* Dublin. M.O. Thirsk Workho. and Dist.

Longford, J. M., Stoke Union Hosp., Newcastle-under-Lyme, Staffs (*T.* 22). L. & L.M.R.C.P. & S.I. 1897. *Ed.* Dublin. Late Asst. R.M.O. St. Luke's Hosp., Halifax, Yorks. *Pub.* Gangrene of Penis. The Hosp.

Longhurst, A. E. T., 26, Lr. Belgrave st., S.W. M.R.C.S. Eng., L.S.A.Lond. 1853, M.D.St.And.

Longhurst, A. K., Hughenden, Mount Pk. rd., Ealing, W. L.S.A.Lond. 1870, M.R.C.S.Eng.

Longhurst, B. W., Major R.A.M.C., 5, Town Range, Gibraltar. M.R.C.S.Eng., L.R.C.P.Lond. 1891. *Ed.* King's Coll., Lond. Late H.S. King's Coll. Hosp.

Longhurst, E. A., 28, Old Burlington st., W. L.R.C.P. Lond., M.R.C.S.Eng. 1901, L.D.S. *Ed.* Guy's. Late Surg. R.M.S.P. Co.

Longhurst, F. W., 26, Lr. Belgrave st., S.W. M.R.C.S. Eng., L.R.C.P.Lond. 1900.

Longhurst, P. A., 28, Old Burlington st., W. M.R.C.S. Eng., L.R.C.P.Lond. 1900, L.D.S. *Ed.* Heidelberg; Charing Cross and Roy. Dent. Hosps. *Pub.* Anomalies of the Labial Frænum. B.M.J., 1901.

Longhurst, S. H., 41, Devonshire st., W. (*T.* 2253 Pad.). L.S.A.Lond. 1899, L.D.S. *Ed.* Guy's.

Longinotto, M. J., 10, Russell sq., W.C. (*T.* 1808 Ger.). M.R.C.S.Eng., L.R.C.P.Lond. 1894. *Ed.* St. Thomas'. M.O. Norwich Union Insur. Co.

Longley, J. A., 2, Claremont pl., Glossop rd., Sheffield. M.B., B.S.Vict. 1902.

Longley, J. A. N., 2, Portland sq., Bristol (*T.* 2002 X). M.R.C.S.Eng. 1900, M.B., B.Ch.Birmg., L.R.C.P. Lond. *Ed.* Birmingham. Late Obst. & Ophth. H.S. Queen's Hosp., Birmg. *Pub.* A case of Henoch's Purpura.

Longley, W., Gledhow Wood grove, Roundhay, Leeds. L.R.C.P. & S.Edin., L.F.P.S.Glas. 1904.

Longman, A., Broad Chalk, Salisbury. L.S.A.Lond. 1881, M.R.C.S.Eng. *Ed.* St. Thomas'.

Longman, G. P., 14, Wickham av., Bexhill-on-Sea. M.R.C.S.Eng. 1881, L.R.C.P.Edin., L.M. *Ed.* Guy's. Late Med. Reg. Seamen's Hosp., Greenwich.

Longmire, Mary, c/o Station Master, Khammamett, H.H. Nizam's Dominions, Deccan, India. M.B., B.S.Glas. 1898. *Ed.* Glasgow. i/c C.E.Z. Med. Mission, Khammamett.

Longmore, T., 130, Lichfield st., Walsall. L.S.A.Lond. 1893, M.B., B.Ch.Birmg. *Ed.* Birmingham.

Longridge, C. J. N., 30, Wimpole st., W. (*T.* 839 Pad.). Ch.B. 1900, M.D.Vict., F.R.C.S.Eng., M.R.C.P.Lond. *Ed.* Manchester; St. George's; Berne. Path. & Reg. Queen Charlotte's Hosp. *Pub.* The Puerperium.

Longson, F. M., 1A, Stapleton Hall rd., Stroud Green, N. M.B., B.S.Lond. 1905.

Longstaff, G. B., Highlands, Putney Heath, S.W. M.B. 1876, M.D.Oxfd., F.R.C.P.Lond., D.P.H., M.A. *Ed.* St. Thomas'. *Pub.* Studies in Statistics: Social, Political, Medical.

Longstaff, T. G., New University Club, St. James's st., S.W. B.Ch. 1903, M.D.Oxfd., M.A. *Ed.* Oxford and St. Thomas'. Late Snr. H.P. Hosp. for Sick Chil., Gt. Ormond st. *Pub.* Mountain Sickness and its probable Causes. [L.R.C.P.Lond. 1893.

Longton, G. H., 19, Weymouth st., W. M.R.C.S.Eng.,

Longwill, D., 1, Mansion House drive, Shettleston, Glasgow. M.B., B.S.Glas. 1900.

Longworth, J., 373, Haslingden rd., Guide, Blackburn. M.B., B.S.Vict. 1903.

Longworth, S. G., District Asyl., Melton, Suffolk (*T.* 2 Woodbridge). L.R.C.P. & S.I. 1897, L.M. *Ed.* Dublin. Snr. Asst. M.O. Suffolk Co. Asyl. *Pub.* Clinical Observations on the Action of Suprarenal Preparations. B.M.J., 190-.

Lonie, J., J.P., Charleston, nr. Glamis, Forfarsh, N.B. M.B., C.M. 1868, M.D.Glas. *Ed.* Glasgow. Late Pres. Preston Medico-Ethical Soc.

Lonsdale, T. W., Park Green, Macclesfield, Chesh. M.B., Ch.B.Vict. 1905. *Ed.* Manchester. Surg. to Oddfellows.

Looker, J. E., 1, Lea rd., Heaton Chapel. M.R.C.S. Eng. 1887, L.R.C.P.Edin., L.M. *Ed.* Manchester.

Loos, J., Ceylon Civil Med. Service. M.D.St.And. 1866, M.R.C.P., L.R.C.S.Edin.

Loosely, A. E. A., 68, Wood la., Shepherd's Bush, W. (*T.* 3222 Padd.). M.R.C.S.Eng., L.R.C.P.Lond.1902, M.B., B.Ch.Oxfd., M.A. *Ed.* Oxford; St. Thomas'. Chief Clin. Asst. Roy. Lond. Ophth. Hosp.

Loosely, C. J., 68, Wood la., Shepherd's Bush, W. L.R.C.P.Lond., M.R.C.S.Eng. 1907. *Ed.* Univ. Coll. Hosp. Hon. Anæst. Metropolitan Ear, Nose, and Throat Hosp.

Lord, C. C., 2, Kingswood rd., Gillingham, Kent. M.R.C.S.Eng., L.R.C.P.Lond. 1897.

Lord, J. R., London Co. Asyl., Horton, Epsom (*T.* 13 Epsom). M.B., C.M.Edin. 1896. *Ed.* Manchester and Edinburgh. Med. Supt. Lond. Co. Asyl.,Horton. *Pub.* A New Nissl Method—Normal Cell Structure and the Cytological Changes terminating in Fatty Degeneration. Jour. Ment. Sci., 1898.

Lord, R., 1A, Woodfield av., Ealing, W. M.D.Edin. 1862, M.R.C.S.Eng. *Ed.* Edinburgh. *Pub.* Treatment of Diphtheria by Tolu Varuish. B.M.J., 1885.

Lord, R. E., Penlan, Wynnstay rd., Colwyn Bay (*T.* 22 Nat.). M.B., Ch.B.Vict. 1889, M.R.C.S.Eng., M.D. Lond., B.Sc. *Ed.* Manchester and Dublin. Surg. Colwyn Bay Cott. Hosp. *Pub.* Climate of Colwyn Bay. Quart. Med. Jour., 1897.

Lord, S. T., 1, Vicarage rd., Castleton, nr. Manchester. M.R.C.S.Eng., L.R.C.P.Lond. 1893. *Ed.* Manchester. Dist. M.O. Rochdale Union.

Lord, W. H., Quarry ho., New North rd., Huddersfield. M.R.C.S.Eng., L.R.C.P.Lond. 1889. *Ed.* London Hosp. Late H.S. London Hosp.

Lord, W. J., Faringdon, Berks. M.R.C.S.Eng.,L.R.C.P. 1900. *Ed.* Bristol. Late Asst. H.S. Bristol Gen. Hosp.

Lorena, A. C., W. African Med. Service, Gold Coast. L.R.C.P. & S.Edin., L.F.P.S.Glas. 1900.

Lorimer, A. P. G., Lieut. I.M.S., c/o Messrs. Grindlay & Co., Bombay. M.B., Ch.B.Edin. 1905. *Ed.* Edinburgh.

Lorimer, D., 7, Gillsland rd., Edinburgh. M.B., B.S. Edin. 1902.

Lorimer, J., 7, Gillsland rd., Edinburgh. M.B., B.S. Edin. 1908.

Lornie, P., Grange, Newburgh-on-Tay. M.B., Ch.B. Edin. 1906. *Ed.* Edinburgh.

Lorraine, H. J. B., 31, Bridge st., Hawick, N.B. L.R.C.P. & S.Edin. 1879. *Ed.* Edinburgh. M.O. Troops at Stobs.

Lorraine, J. C., Royal Infirmary, Dumfries. B.M., B.S.Edin. 1908. *Ed.* Edinburgh. H.S. Roy. Inf., Dumfries.

Lorraine, R. T. B., Castle Douglas, Kirkcudbrightsh. M.B., C.M.Edin. 1883. *Ed.* Edinburgh. M.O. Kelton.

Lory, A. G. B., Orcheston S.O., Wilts. L.S.A. 1889, L.M.S.S.A.Lond. *Ed.* Bristol and London Hosp. M.O. Wiltshire Conservative Club. *Pub.* The Diploma of the Apothecaries Society. Lancet, 1898.

Lory, W. M., Dep. Insp. Gen. R.N. (retd.). L.A.S.Lond. 1875, M.R.C.S.Eng.

Lothian, R. B., 9, Elmbank st., Glasgow (*T.* 778 P.O.). M.B., C.M.Glas. 1888. *Ed.* Glasgow. Surg. Headquarters Glas. Police. *Pub.* Chlorobrom as a Hypnotic.

Lotz, H. J., Fremantle, W. Australia. M. 1887, F.R.C.S.Eng., L.R.C.P.Lond. 1887, D.P.H. *Ed.* St. Thomas'. Late Snr. Clin. Asst. Ear Dept. St. Thomas' Hosp.

Loud, F., Albion ho., Lewes (*T.* 078). M.R.C.S.Eng., L.R.C.P.Lond. 1905. *Ed.* Guy's. Surg. Vict. Hosp., Lewes. *Pub.* Case of Pneumonia treated with Oxygen Gas.

Loudon, A. W. B., 333, Moss la. E., Manchester (*T.* 1213 Rusholme). Ch.B. 1902, M.D.Edin. *Ed.* Edinburgh. Late R.M.O. Ayr Co. Hosp.

Loudon, J. A., 13, Ford st., Coventry (*T.* 356). M.B., C.M.Edin. 1883. *Ed.* Edinburgh. Surg. Coventry City Police.

Loudon, J. D., 83, St. George st., Toronto, Canada. M.R.C.S.Eng., L.R.C.P.Lond. 1908.

Loudon, J. L., Linnwood, Hamilton, N.B. (*T.* 47). M.B., C.M. 1889, M.D.Glas., D.P.H. *Ed.* Glasgow. M.O.H. Burgh of Hamilton.

Loudon, M. M., M.D., M.S.R.U.I., L.M. 1884.

Loughborough, A. L., 45, Holland Pk. av., W. M.R.C.S. Eng., L.R.C.P.Lond. 1906.

Loughborough, W. G., The Manse, Gosport, Hants (*T.* 69 Y). M.R.C.S.Eng., L.R.C.P.Loud. 1905. *Ed.* St. Bart.'s. Late H.S. St. Bart.'s Hosp.

Lougheed, Elizabeth, 2, Calverley pk., Tunbridge Wells. L.R.C.P.I. 1883, L.M., D.S.M. *Ed.* Lond. Sch. of Med. for Wom. Late Hon. Phys. for Wom. and Chil., Tunbridge Wells Branch C.O.S. (Retired.)

Lougheed, J. W., Surg. Maj. Army Med. Dept., Garden hill, Sligo. L.A.H.Dub. 1853, L.R.C.S.I.

Lougheed, S. F., C.M.G., Lt. Col. A.M.S., Roy. Arsenal, Woolwich, S.E. L.R C.S.I. 1880, M.D.Q.U.I.

Lougheed, W. H., Victoria ho., North Somercotes, Lincs. M.B., B.Ch.Dub. 1882, L.M., B.A. *Ed.* Dublin. M.O. & P.V. Somercotes dist. Louth Union.

Lougher, R., 106, Norton st., Leichhardt, Sydney, N.S.W. L.R.C.P.Edin., L.F.P.S.Glas. 1868.

Loughlin, D., 16, Merton Hall rd., Wimbledon, S.W. L.R.C.P.Lond., M.R.C.S.Eng. 1908. *Ed.* London Hosp.

Loughnan, G. M., Lakelands, Killarney, Co. Kerry. L.R.C.P. & S.I., L.M. 1906. *Ed.* Dublin. H.S. to N. Ormesby Hosp., Middlesbrough.

Loughnan, M., Rathmullen, Co. Donegal. L.R.C.P. & S.I., L.M. 1873. *Ed.* Dublin. Admiralty Surg. & Agent, Lough Swilly.

Loughnan, W. F. B., Lieut. R.A.M.C., Netley, Hants. L. & L.M.R.C.P. & S.I. 1904, D.P.H.

Loughrey, M. J., Binion ho., Clonmany, Co. Donegal. L. & L.M.R.C.P. & S.I. 1901. Late W. African Med. Staff.

Loughrey, P., 146, Mile End rd., E. L.R.C.P. & S. Edin. 1878.

Loughrey, T. F., 250, Upp. Parliament st., Liverpool. L. & L.M.R.C.P. & S.I. 1899. *Ed.* Dublin.

Loughridge, J. A., Amble ho., Amble, Northumb. M.B., Ch.B.Edin. 1905. *Ed.* Edinburgh.

Loughridge, J. C., Whitewell, Belfast. L.R.C.P. & S. Edin., L.F.P.S.Glas. 1892. *Ed.* Galway and Belfast.

Louis, J. L., The Dene, New Silksworth, nr. Sunderland. M.B., Ch.B.Edin. 1899. *Ed.* Edinburgh. Med. Ref. Refuge Insur. Coy.

Louisson, M. G., M.R.C.S.Eng., L.R.C.P.Lond. 1904.

Loutitt, J. D., M.B., M.S.Glas. 1895.

Louwrens, J. J., M.R.C.S.Eng., L.R.C.P.Lond. 1907.

Love, A., Gateside Fever Hosp., Greenock, Renfrewsh. Ch.B. 1899, M.D.Glas. *Ed.* Glasgow. Med. Supt. Gateside Fever Hosp. *Pub.* The Leucocytosis of Typhus Fever.

Love, A. E. B., Richmond Villa, Bournemouth (*T.* 0840). M.R.C.S.Eng., L.S.A.Lond. 1870. *Ed.* Guy's.

Love, A. M., Drumquin, Co. Tyrone. M.B., C.M.Edin. 1895. Disp. M.O. Drumquin Disp. dist.

Love, A. T., Main st., Castlederg, Co. Tyrone. M.D., M.Ch.R.U.I. 1878. *Ed.* Belfast. Late Disp. M.O. Killeter.

Love, D., Cumbernauld, Dumbartonsh. M.B., M.S. Glas. 1882.

Love, G., Manor House, Gt. Budworth, Northwich, Chesh. M.D., B.Ch., B.A.O.R.U.I. 1888. *Ed.* Belfast. Hon. Surg. Vict. Inf., Northwich.

Love, H., Elm lodge, Mitcham, Surrey. M.B.Dub., L.R.C.S.I. 1879. *Ed.* Dublin.

Love, H., c/o Dr. Steele, Hemel Hempstead, Herts (*T.* 45 Boxmoor). M.R.C.S.Eng., L.R.C.P. 1902, M.B., B.S.Lond. *Ed.* St. Bart.'s. Late H.S. St. Bart.'s Hosp.

Love, J., 4, Clifton pl., Glasgow. L.R.C.P.Edin. 1880, M.D., L.F.P.S.Glas.

Love, J., Kincardine, Fife. M.B., C.M.Glas. 1887. *Ed.* Glasgow. Parochial M.O. Tulliallan.

Love, J. D., 98, Westmorland rd., Newcastle-on-Tyne. M.B., M.S.Glas. 1894.

Love, J. K., 650, Shields rd., Glasgow (*T.* Z 18 P.O.). C.M. 1880, M.D.Glas. *Ed.* Glasgow. Aural Surg. Glas. Roy. Inf. *Pub.* Textbook on Diseases of the Ear.

Love, R., Wakefield rd., Bradford. L.R.C.P. & S.Edin. 1880.

Love, R., J.P., Ahoghill, Co. Antrim. L.R.C.P. & S. Edin., L.F.P.S.Glas. 1889, L.M. *Ed.* Belfast and Edinburgh. M.O. Ahoghill Disp.

Love, R. J., Indwe, Cape Colony, S.A. L.R.C.P. & S. Edin., L.F.P.S.Glas. 1899. *Ed.* Edinburgh. Dist. Surg. Indwe. *Pub.* Enteric Fever in an Infant 4 months old. B.M.J.

Love, R. L., Lt. Col. R.A.M.C. M.D., M.S.Q.U.I. 1877.

Love, T. W., Greenbank, Airdrie (*T.* 4 X). M.B., Ch.B.Glas. 1903. *Ed.* Glasgow.

Love, W., Myddleton ho., Hoddesdon, Herts (*T.* 198). L.R.C.S.I. 1883, L.M. *Ed.* Dublin. M.O. Gt. E.Rly.

Love, W. W. R., Wickham terr., Brisbane, Queensland. M.B., C.M.Edin. 1884. *Ed.* Edinburgh. Mem. Cent. Bd. of Health.

Loveday, E., 22, Church st., Barnsley. L.S.A.Lond. 1889. *Ed.* St. Bart.'s. Late Ship's Surg. Lamport & Holt Line.

Loveday, F. J., 13, Royal av., Chelsea, S.W. (*T.* 138 Vict.). L.R.C.P.Lond. 1895, M.R.C.S.Eng. *Ed.* London Hosp. Ref. Hearts of Oak Life & Gen. Assur. Co.

Loveday, G. E., 14, St. John st., Manchester (*T.* 4549). M.R.C.S.Eng., L.R.C.P.Lond. 1902, M.B., B.C. Camb., M.A. *Ed.* Cambridge and St. Bart.'s. Director Clin. Lab. Roy. Inf., M'chester.

Loveday, W. D., Beckett ho., Wantage, Berks (*T.* 030). M.R.C.S.Eng., L.R.C.P.Lond. 1892. *Ed.* Guy's. Hon. Cons. Surg. Wantage Cott. Hosp.

Lovegrove, A. C. A., Settle, Yorks (*T.* 17). L.M.S.S.A. Lond. 1888, M.D.Durh. *Ed.* Westminster Hosp. Surg. W. Riding Police.

Lovegrove, C., J.P., 166, Colcherne Court, S.W. L.S.A. Lond. 1859, M. & L.M.R.C.S.Eng., M.D.St.And.

Lovegrove, C., Pinjarra, W. Australia. L.R.C.P.Edin., L.F.P.S.Glas. 1881.

Lovegrove, J. F., Gunning, N.S.W. M.R.C.S.Eng., L.S.A.Lond. 1860.

Lovegrove, T. H., 4, St. George's terr., Perth, W. Australia. M.R.C.S.Eng. 1867.

Loveless, W. K., Steepleton, Stockbridge, Hants. L.R.C.P. & S.Edin. 1877. *Ed.* Edinburgh. M.O. Stockbridge Workho., No. 1 dist.

Lovell, C., University College Hosp., W.C. M.B., B.S.Lond. 1907.

Lovell, Sir F., Kt., C.M.G., London School of Tropical Medicine, Royal Albert Dock, E. M. 1866, F.R.C.S. Eng. *Ed.* St. Bart.'s. Dean Lond. Sch. of Trop. Med.

Lovell, F. O., 34, Avenue ho., St. John's Wood, N.W. M.R.C.S.Eng. 1870, L.R.C.P.Lond. *Ed.* St. George's. Snr. Surg. St. John's Wood and Portland Town Disp.

Lovell, R. H., 3A, Hans cres., S.W. (*T.* 982 Kens.). M.R.C.S.Eng. 1878, L.R.C.P.Lond. *Ed.* St. Mary's. Late Hon. Surg. Children's Hosp., Sydney, N.S.W.

Lovell, W., 62, Holmdale rd., W. Hampstead, N.W. L.S.A.Lond. 1903, M.R.C.S.Eng., L.R.C.P.Lond. *Ed.* St. Mary's. Late Snr. H.S. Western Gen. Disp., Marylebone.

Lovell, W. F., 17, Edgar rd., Clive Vale, Hastings. M.R.C.S.Eng. 1873.

Lovell-Keays, L. F., East Hoathly, Sussex. L.R.C.P. Lond., M.R.C.S.Eng. 1901. *Ed.* Middlesex Hosp. M.O. No. 2 dist. Hailsham Union. *Pub.* Case of Double Perforating Gastric Ulcer. B.M.J., 1904.

Lovely, C. N., Undercliffe, The Parade, Dawlish, Devon (*T.* 94). M.B. 1888, M.D., B.S.Durh. *Ed.* London and Durham. M.O. Dawlish Cott. Hosp.

Loveridge, W. G., Priestgate, Barton-on-Humber. L.R.C.P. & S.Edin., L.F.P.S.Glas. 1887, L.M. *Ed.* Univ. Coll., Lond. M.O.H. Barton-on-Humber.

Loverock, H. R., Lindley, Orange River Colony, S.A. L.R.C.P. & S.Edin., L.F.P.S.Glas. 1900.

Lovett, J. M., c/o Mr. W. Lewin, 73, Cromwell st., Nottingham. M.B., Ch.B.Edin. 1903. *Ed.* Edinburgh. Late Clin. Asst. Marylebone Samaritan Hosp.

Lovett, T., M.B., B.S.Glas. 1903.

Lovett, W. L., 23, Keighley rd., Colne, Lancs. L.R.C.P. & S.Edin., L.F.P.S.Glas. 1893.

Lovibond, Beatrice F., 3, Oakcroft rd., Blackheath, S.E. (*T.* 986 Deptford). M.B.Lond. 1899. *Ed.* London School of Med. for Wom. Med. Exam. pupils of Cohorn School for Girls, Bow rd., E.

Low, A., 142, Blenheim pl., Aberdeen. M.B., C.M. Aberd. 1894, M.A. *Ed.* Aberdeen. Snr. Asst. to Prof. of Anat. & Lect. on Embryol. Univ. Aberd. *Pub.* Description of a Human Embryo of 13–14 Mesodermic Somites. Jour. Anat. and Phys. 1908

Low, A. B., 16, Esplanade W., Sunderland (*T.* 171). M.B. 1878, M.D., F.R.C.P.Edin. *Ed.* Edinburgh and Vienna. Hon. Phys. Sunderland Inf.

Low, A. D., Penygraig ho., Bridgend, Glam (*T.* 37 P.O.). L.R.C.P.Lond., M.R.C.S.Eng. 1903. *Ed.* St. Mary's. Surg. Bridgend Cott. Hosp.

Low, A. L., John st., Stromness, Orkney. M.B., C.M. Edin. 1906. *Ed.* Edinburgh.

Low, A. P., Bank ho., Stirling st., Dundee (*T.* 1011). M.B., C.M.Edin. 1896. *Ed.* Edinburgh. Asst. Surg. Dundee Roy. Inf.

Low, C., Seafield, Muasdale, Kintyre, Argyllsh. C.M. 1879, M.D.Aberd. *Ed.* Aberdeen. Parochial M.O. Killean and Kilchenzie.

Low, C., Whitianga, N.Z. M.B., M.S.Edin. 1881.

Low, C. A., 115, Larkhall la., Clapham, S.W. M.R.C.S. Eng. 1874, L.S.A.Lond. *Ed.* London Hosp. Late Surg. Croydon and Norwood Disp. & Maternity Soc.

Low, C. W., Stricklands, Stowmarket, Suffolk. M.R.C.S. Eng. 1884, M.B.Durh., L.R.C.P., L.S.A.Lond., D.P.H. *Ed.* St. Bart.'s. M.O.H. Stowmarket.

Low, F. H., 2, Henrietta st., W. (*T.* 522 May.). L.S.A. Lond. 1875, M.B., C.M.Aberd., M.R.C.S.Eng. *Ed.* King's Coll., Lond., and Aberdeen. Late i/c X-Ray Dept., King's Coll. Hosp.

Low, G. C., 6, Bentinck st., W. (*T.* 580 Pad.). M.B., M.S.Edin. 1897. *Ed.* Edinburgh; Vienna. Lect. Trop. Dis. W. Lond. Hosp. *Pub.* Sleeping Sickness. Allbutt's Syst. of Med.

Low, G. H., Powis lodge, Vicarage Pk., Plumstead, S.E. M.R.C.S.Eng., L.R.C.P.Lond. 1902. *Ed.* St. Bart.'s.

Low, H., 10, Evelyn gdns., S.W. M.R.C.S.Eng., L.R.C.P.Lond., M.B., B.S.Camb. 1890.

Low, H. B., The Infirmary, Sunderland (*T.* 143). M.B., Ch.B. 1907. *Ed.* Edinburgh. Late Asst. H.P. Gen. Hosp., Bristol.

Low, J., 93, Manchester st., Oldham (*T.* 585). M.B., Ch.B.Aberd. 1899. *Ed.* Aberdeen.

Low, J. P., Shillinghill, Alloa (*T.* 3 Y 5 Alloa). M.B., C.M.Glas. 1890. *Ed.* Glasgow. M.O. Oddfellows.

Low, J. S., Barrister at Law, 92, Christchurch rd., Tulse Hill, S.W. M.B., B.S.Edin. 1898, D.P.H., B.Sc. *Ed.* Edinburgh and London Hosp. Temp. Med. Insp. L.G.B. *Pub.* Plague. Encyc. Medica.

Low, N., A.M.S. L.R.C.P.Lond., M.R.C.S.Eng. 1903.

Low, P. C., Elmstead, Beulah rd., Tunbridge Wells. M.B., B.C.Camb. 1891. *Ed.* Cambridge; St.Thomas'. M.O. Gresham Life Assur. Coy.

Low, R. B., 92, Christ Church rd., Tulse Hill, S.W. M.C. 1867. M.D.Edin., L.S.A.Lond., D.P.H. *Ed.* Edinburgh and St. Thomas'. Asst. M.O. to L.G.B. *Pub.* Plague throughout the World. 1898–1901.

Low, R. B., Kuching, Sarawak, Borneo. M.R.C.S. Eng., L.R.C.P.Lond. 1906.

Low, R. C., 6, Castle terr., Edinburgh. M.B., Ch.B. 1902, F.R.C.P.Edin. *Ed.* Edinburgh; Breslau; Hamburg; Vienna; Paris. Asst. Phys. Skin Dept., Roy. Inf., Edin. *Pub.* Tuberculin as an Aid to Diagnosis and Treatment. Scot. Med. and Surg. Jour., 1903.

Low, R. M. H., 70, Philbeach gdns., S.W. (*T.* 1587 Kens.). M.B., C.M., L.R.C.P. & S.Edin. 1873. *Ed.* Edinburgh and St. George's.

Low, V. Warren, 146, Harley st., W. (*T.* 626 Padd.). M. 1891, F.R.C.S.Eng., M.D., B.S.Lond. *Ed.* St. Mary's. Surg. to O.P., St. Mary's Hosp. *Pub.* The Modern Treatment of Surgical Tuberculosis. B.M.J., 1908.

Low, W., Folla-Rule, Rothie-Norman, Aberdeensh. M.B., B.S.Aberd. 1905.

Low, W. H., 21, Eyre st., Ballarat, Australia. L.R.C.S. Edin. 1883.

Lowdell, C. G. W., I.M.S., Bombay. M.R.C.S.Eng. [1877, L.R.P.C.Lond.

Lowdell, E., 3, Chalcot gdns., N.W. M.R.C.S.Eng. 1845, L.S.A.Lond.

Lowdell, S. P., Baldwin's, East Grinstead, Sussex. L.S.A.Lond. 1853, M.R.C.S.Eng. *Ed.* Guy's. Late M.O. Convict Estab., Portland.

Lowe, A. H., Hospital and Dispensary, Newark-on-Trent (*T.* 0188). M.B., C.M.Edin. 1893. *Ed.* Edinburgh. R.M.O. Newark Hosp. and Disp.

Lowe, A. J., Home Lea, Boothstown, nr. Manchester. L.R.C.P. & S.Edin., L.F.P.S.Glas. 1887.

Lowe, C. E. M., Brooklyn ho., Crewe (*T.* 0195). M.B., Ch.B.Vict. 1892. *Ed.* Manchester. Late Snr. H.S. Roy. Albert Edward Inf., Wigan.

Lowe, C. H., Woodcote, Stapenhill, Burton-on-Trent. M.R.C.S.Eng. 1873.

Lowe, E. C., 31, Church st., Southport, Lancs (*T.* 447). M.B., B.S.Lond. 1905. *Ed.* Guy's. Res. Obst. Guy's Hosp.

Lowe, F. B., 43, Thurlow pk. rd., Dulwich, S.E. M.R.C.S.Eng., L.R.C.P.Lond. 1907, M.R.C.V.S. *Ed.* Guy's Hosp.

Lowe, F. H., Camden lodge, Peckham rd., S.E. (*T.* 1296 Hop.). M.R.C.S.Eng. 1900, L.S.A.Lond. *Ed.* St. Bart.'s. M.O. Warehousemen, Travellers, and Clerks Assoc.

Lowe, G., Wymondham, Norfolk (*T.* 18 P.O.). L.R.C.P. Edin. 1878, M.D., C.M.St.And., L.F.P.S.Glas. *Ed.* Aberdeen and Edinburgh. Certif. Factory Surg.

Lowe, G. H., 26, Nile grove, Edinburgh. M.B., B.S. Edin. 1907.

Lowe, G. J. R., St. Catherine's, Lincoln (*T.* 283). M.R.C.S.Eng., L.R.C.P., L.S.A.Lond. 1894. *Ed.* St. Bart.'s. Surg. G.N.R., G.C.R., G.E.R., M.R.

Lowe, G. M., Crescent ho., Strand, Ryde, I. of W. (*T.* 182 Y). M.B., M.S. 1866, M.D., F.R.C.P., L.R.C.S.Edin. *Ed.* Edinburgh. Late Res. Phys. Roy. Inf., Edin. *Pub.* Electro-therapeutics in Practice.

Lowe, H. S., J.P., Ty-Croes, Anglesey. M.R.C.S.Eng., L.R.C.P.Lond. 1896. *Ed.* St. Thomas' and Birmingham.

Lowe, J., Coupar Angus, Perthsh. (*T.* 19 P.O.). M.B., C.M.Edin. 1871. *Ed.* Edinburgh. M.O.H. Coupar Angus. *Pub.* On Electro Excitability in Mental and Nervous Diseases. W. Riding Asyl. Med. Reps., Vol. III.

Lowe, J. P., Lawton st., Congleton, Chesh. (*T.* 10). M.B., Ch.B.Vict. 1895, M.A. *Ed.* Manchester. Med. Supt. W. Heath Sanat., Congleton.

Lowe, L., Clent, Stourbridge (*T.* 1 Y 3 Hagley). M.R.C.S.Eng., L.R.C.P.Lond. 1894. *Ed.* Birmingham. Late Clin. Asst. Paddington Inf.

Lowe, O. W. A., 64, Westhourne rd., Birkdale, Lancs. M.R.C.S.Eng., L.R.C.P.Lond. 1905.

Lowe, P., M.B., B.S.Glas. 1904.

Lowe, P. R., Tinwell ho., Tinwell, Stamford, Lincs. L.S.A.Lond. 1896.

Lowe, Susan A., Sugnall ho., nr. Eccleshall, Staffs. M.B. Lond. 1893. *Ed.* London Sch. of Med. for Wom. Late Lect. Montgomeryshire C.C.

Lowe, T. P., 16, Circus, Bath (*T.* 83). M.R.C.S.Eng. 1882, L.R.C.P.Edin., L.M. *Ed.* Liverpool; Univ. Coll., Lond. Surg. Bath Mineral Water Hosp. *Pub.* The Bath Thermal Water and Treatment.

Lowe, W., 175, King's rd., Camden Road, N.W. M.B. 1892, B.S.Melbourne.

Lowe, W. G., 5, Horninglow st., Burton-on-Trent (*T.* 19). M.B. 1870, M.D., L.R.C.P.Lond., F.R.C.S. Eng. *Ed.* St. Bart.'s. Surg. Burton-on-Trent Inf.

Lowe, W. P., East Bank, Burton-on-Trent (*T.* 14). B.C. 1905, M.B.Camb. *Ed.* Cambridge; London Hosp. Late H.P. London Hosp.

Lowell, J. J., Box 20, Potgietersrust, Transvaal. L.R.C.P. & S.Edin. 1901. *Ed.* Edinburgh. Dist. Surg.

Lowenthal, L. L., 1, Highbury New pk., N. (*T.* 2162 North). M.D.Chicago 1899, M.R.C.S.Eng., L.R.C.P. Lond. *Ed.* Rush. Med. Coll.; London Hosp.; Berlin. Vis. Phys. Home for Incurables, Tottenham.

Lower, C. A., 162, High st., Scunthorpe, Doncaster. L.S.A.Lond. 1901. *Ed.* Guy's; Bristol.

Lower, N. Y., St. David's, Presteign, Radnorsh. M.R.C.S.Eng., L.R.C.P.Lond. 1897. *Ed.* Guy's. M.O. Presteign dist. Knighton Union.

Lowis, H. L., Trinity Coll., Glenalmond, Methven, Perthsh. (*T.* 1 Methven). M.B., C.M.Edin. 1894. *Ed.* Edinburgh.

Lowman, W. H., Coventry. M.B., B.S.Lond. 1900, F.R.C.S.Eng. *Ed.* King's Coll., Lond.

Lowndes, D. V., Surg. R.N., Roy. Marine Artillery. L.S.A.Lond. 1899.

Lowndes, F. W., 40, Knight st., Rodney st., Liverpool. M. 1865, L.M.R.C.S.Eng., L.S.A.Lond.

Lownds, C. E., Gt. Ouseburn, York. L.R.C.P. & S. Edin., L.F.P.S.Glas. 1888, B.A. *Ed.* Edinburgh and Cambridge. M.O.H. Gt. Ouseburn Union.

Lownds, C. J., L.R.C.P. & S.Edin., L.F.P.S.Glas. 1887.

Lownds, H. A., Granville ho., Barberton, E. Transvaal, S.A. L.R.C.P. & S.Edin. 1882.

Lownds, J. R., 1, Osborne rd., Newcastle-on-Tyne (*T.* 23 Jesmond). M.R.C.S.Eng., L.S.A.Lond. 1855. *Ed.* Newcastle-on-Tyne. Late Surg. Walker Hosp.

Lownds, J. R., L.R.C.P. & S.Edin., L.F.P.S.Glas. 1887.

Lowne, B. T., The Cedars, Crondall, Hants. M. 1861, F.R.C.S.Eng., M.D.Durh. *Ed.* St. Bart.'s.

Lowney, J., Fleet Surg. R.N. (retd.). L.R.C.S.I. 1884, L.K.Q.C.P.I.

Lowry, C. G., 58, Dublin rd., Belfast (*T.* 1959). B.Ch. 1903, M.D.R.U.I. *Ed.* Belfast. Surg. Ulster Hosp. for Wom., Belfast. *Pub.* Physiological Hour-glass Stomach.

Lowry, Eleanor, Fairfield, Strandtown, Co. Down. L.S.A. 1906, M.B., B.S.Lond. *Ed.* London Sch. of Med. for Wom. H.S. Vict. Hosp. for Chil., Hull.

Lowry, E. W., 53, Kew Bridge rd., Brentford (*T.* 269 Chiswick). M.R.C.S.Eng., L.R.C.P.Lond. 1907. *Ed.* St. Bart.'s. *Pub.* Cremation—The Problem of the Dead.

Lowry, J., B.S. 1897, M.D.Durh.

Lowry, J., Hazelwood, Bloomfield, Belfast. M.B., B.Ch., B.A.O.R.U.I. 1895. *Ed.* Belfast. Late H.S. Belfast Roy. Hosp.

Lowry, J. A., Napsbury, St. Albans. M.B., B.S.R.U.I. 1904.

Lowry, W. H., 2, College st., Toronto, Canada (*T.* 5407 North). M.D., C.M.Toronto 1901, M.R.C.S.Eng., L.R.C.P.Lond. *Ed.* Toronto. Associate Ophth. Surg. Hosp. for Sick Chil., Toronto.

Lowsley, G., 29, East rd., N. L.S.A.Lond. 1895. *Ed.* St. Bart.'s.

Lowsley, L. D., Uganda Protectorate, E. Africa. M.R.C.S.Eng., L.R.C.P., L.S.A.Lond. 1889. *Ed.* St. Bart.'s. M.O. Uganda Protectorate.

Lowsley, M. M., Capt. R.A.M.C., Aldershot, Hants. M.R.C.S.Eng., L.R.C.P.Lond. 1896.

Lowson, C. S., Capt. I.M.S. M.B., M.S.Glas. 1896.

Lowson, J. A., Kirkton, Forfar. M.B., C.M.Edin. 1888. Hongkong Civil Serv. *Pub.* Hongkong and Indian Plague Reports.

Lowson, J. P., 78, Queen st., Edinburgh. M.B., Ch.B. Edin. 1906. *Ed.* Edinburgh.

Lowson, W., 1, Buckingham terr., Mayfield, Dundee. M.B., B.S.St.And. 1902.

Lowther, H., Berkshire villa, Ventnor, I. of W. (*T.* 80 X). L.F.P.S.Glas., L.R.C.P.Edin. 1879. *Ed.* Glasgow. M.O. Godshill dist. I. of W. Union.

Lowther, R., Fernleigh, Grange over Sands, Lancs (*T.* 10). C.M. 1868, M.D.Edin., M.R.C.S.Eng. *Ed.* Edinburgh and Middlesex Hosp. M.O. Hazelwood Hydropath. Estab., Grange over Sands. *Pub.* The Early Symptoms of Chronic Plumbism. Prov. Med. Jour., 1889.

Loxton, W. A., 149, Edmund st., Birmingham (*T.* 1838). M.R.C.S.Eng. 1887, F.R.C.S.Edin., M.B., Ch.B. Birmg., L.R.C.P.Lond. *Ed.* Birmingham. Hon. Surg. Birmg. and Midland Hosp. for Skin and Urinary Dis.

Loy, M. W., Thornton-le-Dale, Pickering, Yorks. M.R.C.S.Eng., L.R.C.P.Lond. 1894.

Loynd, W., Wilpshire, Blackburn (*T.* 067). M.R.C.S. Eng. 1881, L.R.C.P.I. *Ed.* Manchester. Late M.O.H. Church and Oswaldtwistle.

Luard, H. B., Indian Medical Service. M.B., B.S. Camb., M.R.C.S.Eng., L.R.C.P.Lond. 1887.

Lubbock, E. A., 630, Fulham rd., S.W. (*T.* 1493 Kens.). L.R.C.P.Lond. 1887. *Ed.* London Hosp. Med. Ref. Century Insur. Coy.

Lubbock, M., 127, Mount st., W. M.R.C.S.Eng. 1872, M.D., F.R.C.P.Lond.

Lubeck, W. J., Jolarpet, Madras Presidency, India. M.R.C.S.Eng., L.R.C.P., L.S.A.Lond. 1896.

Lucas, A., 9, Easy row, Birmingham (*T.* 1992). M.1888, F.R.C.S.Eng., L.R.C.P.Lond. *Ed.* St. Bart.'s. Snr. Asst. Surg. Gen. Hosp., Birmg. *Pub.* Remarks on Perforations of the Stomach and Intestines.

Lucas, A., Moreton Manor ho., Buckingham. M.R.C.S. Eng., L.S.A.Lond. 1875.

Lucas, A., Stanley pl., Bury, Lancs. M.R.C.S.Eng., L.R.C.P.Lond. 1890.

Lucas, C., Burwell, Cambridge. L.S.A.Lond. 1878, M.R.C.S.Eng.

Lucas, C. B., L.R.C.P. & S.Edin., L.F.P.S.Glas. 1891.

Lucas, C. R., M.R.C.S.Eng., L.R.C.P.Lond. 1894.

Lucas, G., L.S.A.Lond. 1903.

Lucas, G., Uckfield, Sussex. M.R.C.S.Eng., L.S.A. Lond. 1866.

Lucas, G. H., Compton bo., Wisbech, Cambs (*T.* 33 A). M.R.C.S.Eng., L.R.C.P.Lond. 1897. *Ed.* Middlesex Hosp. Surg. N. Cambs Hosp.

Lucas, G. R., 98, Victoria rd. N., Southsea. L.S.A. Lond. 1902. [1865.

Lucas, H., Huntingdon. M.R.C.S.Eng., L.S.A.Lond.

Lucas, J. J. S., Highgrove, Wells rd., Bristol (*T.* 1300). M.R.C.S.Eng., L.R.C.P. 1897, M.D.Lond. Dem. of Morbid Anat. Roy. Inf., Bristol. *Pub.* Hygienic Treatment of Consumption adapted to English Home Life.

Lucas, L., Gallonetra, Canningstown, Co. Cavan. L. & L.M.R.C.P. & S.I. 1906.

Lucas, R. Clement, 50, Wimpole st., W. (*T.* 190 Mayfair). M. 1868, F.R.C.S.Eng., B.S., M.B.Lond. *Ed.* Guy's. Cons. Surg. Guy's Hosp. *Pub.* Surgical Diseases of the Kidney.

Lucas, R. H., 6, Angel hill, Bury St. Edmunds (*T.* 8). M.R.C.S.Eng., L.S.A.Lond. 1869. *Ed.* Middlesex Hosp. Surg. W. Suffolk Gen. Hosp. *Pub.* Notes on Salicylate and Alkaline treatment of Acute Rheumatism, with an analysis of 158 cases.

Lucas, S. A., 237, Boundary st., Liverpool. L.R.C.P. & S.Edin. 1867. *Ed.* Dublin. M.O. Ladies' Charity and Lying-in Hosp.

Lucas, S. A., Hardy st., Nelson, N.Z. M.R.C.S.Eng., L.R.C.P.Lond. 1898.

Lucas, T. J. R., C.B., Lt. Col. R.A.M.C., Bangalore, India. M.B., B.S.Dub. 1880.

Lucas, T. C., Lieut. R.A.M.C., Kirkee, Ireland. M.R.C.S. Eng., L.R.C.P.Lond. 1903, M.B.Camb.

Luce, R. H., 42, Friargate, Derby (*T.* 248). M. 1893, F.R.C.S.Eng., M.B., B.C.Camb., L.R.C.P.Lond., M.A. *Ed.* Cambridge and Guy's. Snr. Surg. Derbyshire Roy. Inf.

Luck, F. J., 56, Leamington terr., Edinburgh. M.B., Ch.B.Edin. 1906. *Ed.* Edinburgh. Late Asst. H.S. Walsall and Dist. Hosp.

Luckham, L. S., 47, Winchester st., Salisbury (*T.* 41). M.R.C.S.Eng., L.S.A.Lond. 1885. *Ed.* Univ. Coll., Lond. Snr. Surg. Salisbury Inf.

Luckhoff, J., Graaff Reinet, Cape Colony. B.S. 1899, M.D.Edin.

Luckman, E. L., The Downs, Altrincham, nr. Manchester (*T.* 0191 Altrincham). M.R.C.S.Eng. 1879, L.R.C.P.Edin., L.M. *Ed.* Manchester. Hon. Surg. Gen. Hosp., Altrincham. *Pub.* Successful Removal of Splenic Hæmatoma in Pregnant Woman. B.M.J., 1901.

Lucy, R. H., 9, The Crescent, Plymouth (*T.* 220). M.B., C.M.Edin. 1885, F.R.C.S.Eng. *Ed.* Edinburgh; London Hosp. Surg. S. Devon Hosp. *Pub.* Tuberculosis of the female Pelvic Organs. Jour. of Obst. and Gynæcol., Jan., 1907.

Lucy, S. H. R., Penang, Straits Settlements. M.R.C.S. Eng., L.R.C.P.Lond. 1891. *Ed.* Bristol; Guy's. Snr. Surg. Penang. *Pub.* Beri-beri and Diet.

Ludlam, A. K., 24, Trafford rd., Salford, Manchester. L.R.C.P. & S.Edin., L.F.P.S.Glas. 1895. *Ed.* Manchester.

Luethgen, C. W. L., The Mount, Cressage, nr. Shrewsbury. M.B., Ch.B.Edin. 1907, D.T.M.

Luff, A. P., 9, Queen Anne st., W. (*T.* 1164 Pad.). L.S.A. 1886, M.D., F.R.C.P.Lond., M.R.C.S.Eng., B.Sc. *Ed.* St. Mary's. Phys. St. Mary's Hosp. *Pub.* Gout: its Pathology and Treatment.

Luffman, W. C. (Travelling). L.F.P.S.Glas. 1873, L.R.C.P. & S.Edin., M.D.Brux. *Ed.* Calcutta; Edinburgh; Brussels.

Luggar, W. H., L.R.C.S.I. 1884.

Luhn, O. G. F., M.B., B.S.Oxfd. 1907.

Luke, G. F., Castlewellan, Co. Down. M.B., B.Ch., B.A.O.R.U.I. 1902. *Ed.* Belfast.

Luke, J., Woodcliff, Inverness. M.B., M.S.Edin. 1889.

Luke, T. D., Esperanza, Peebles, N.B. B.Ch. 1894, M.D.R.U.I., F.R.C.S.Edin. *Ed.* Belfast; Dublin; London. Phys. Peebles Hydropathic Hotel. *Pub.* A Manual of Natural Therapy. 1908.

Luker, S. G., 80, Palace Court, W. B.C.Camb. 1908.

Lukis, C. P., Lt. Col. I.M.S., Bengal, India. M. 1879, F.R.C.S.Eng., M.B., L.S.A.Lond.

Lulham, E. P. H., Sundown cott., Ditchling, Sussex. M.R.C.S.Eng., L.R.C.P.Lond. 1896. *Ed.* Sussex Co. Hosp.; Guy's.

Lumb, E. J., M.R.C.S.Eng., L.R.C.P.Lond. 1896.

Lumb, T. F., Mockerkin, Cheltenham. M.R.C.S.Eng., L.R.C.P.Lond. 1907.

Lumley, C. A., Idutywa, Transkei, Cape Colony. M.R.C.S.Eng. 1887, L.R.C.P.Lond., D.P.H. *Ed.* Guy's. Dist. Surg. Idutywa.

Lumley, F. D., R.N. Sick Quarters, Wei-hai-Wei, N. China. M.R.C.S.Eng., L.R.C.P.Lond. 1892. *Ed.* Guy's. Fleet Surg. i/c R.N. Sick Quarters Wei-hai-Wei. [M.D.Brux. 1884.

Lumpkin, C. J., Lagos, W. Africa. L.R.C.P. & S.Edin.,

Lumsden, C. H., M.B., M.S.Glas. 1895.

Lumsden, F. W., Dist. Asyl., Dundee. M.B., Ch.B. St.And. 1907. Snr. Asst. M.O. Dundee Dist. Asyl.

Lumsden, G., Pateley Bridge, via Leeds. M.B., M.Ch. Glas. 1876. *Ed.* Glasgow. M.O.H. to R.D.C.

Lumsden, G. H. C., 2, Gloucester pl., Brighton (*T.* 1628 Nat.). M.B., B.S.Aberd. 1902. *Ed.* Aberdeen; Paris; Calcutta. *Pub.* Portal Obstruction without External Evidences of Portal Caval Anastomosis—its Prognostic Significance. Lancet, 1908.

Lumsden, J., 4, Fitzwilliam pl., Dublin (*T.* 1256). B.Ch. 1904, M.D., B.A.O.Dub., L.R.C.P.I., L.M., B.A. *Ed.* Dublin. Vis. Phys. Mercer's Hosp. *Pub.* An Investigation of the Dietary of the Labouring Classes.

Lumsden, J. H., Benray, Denny, Stirlingsh (*T.* 0200 B). M.B., C.M.Aberd. 1891. *Ed.* Aberdeen. Certif. Factory Surg. [1886.

Lumsden, P. J., I.M.S., Bengal. M.B., M.S.Aberd.

Lumsden, T. W., 13, S. Eaton pl., S.W. (*T.* 1871 Vict.). Ch.B. 1897, M.D.Aberd. *Ed.* Aberdeen. Reg. O.P. Cent. Lond. Throat Hosp. *Pub.* A New Nasal Dilator. Lancet, 1903.

Lumsden, W., Edzell, Forfarsh. (*T.* 1 Y 2). M.B., C.M. Aberd. 1897. *Ed.* Aberdeen. Parochial M.O. Edzell.

Lunan, C. S., Blairgowrie, Perthsh. M.B. M.S., L.R.C.S.Edin. 1875. [Glas. 1899.

Lunan, R., Ottoshoop, Transvaal, S.A. M.B., B.S.

Lund, H., 22, St. John st., Manchester. M. 1885, F.R.C.S.Eng., M.B., B.S.Camb.

Lund, J. K., 923, Chester rd., Gorse hill, Stretford, Manchester (*T.* 533 Chorlton). M.R.C.S.Eng., L.R.C.P.Lond. 1902. *Ed.* Birmingham and Manchester. Hon. Surg. St. John Ambulance Brigade, Hulme Div.

Lund, K. F., 8, Collingham rd., S. Kensington, S.W. (*T.* 977 Western). L.R.C.P. & S.Edin., L.F.P.S. Glas. 1898, M.B.Lond., L.M., B.A. *Ed* Cambridge and Liverpool. Late H.P. L'pool Roy. Inf. *Pub.* A case of Myelopathic Albumosuria. Lancet.

Lund, T., Germiston, Transvaal, S.A. M.B., B.S.Durb. 1887.

Lundie, A., Dalmuir, Glasgow (*T.* 167 Clydebank). M.B., Ch.B.Edin. 1903, C.T.M., B.Sc. *Ed.* Edinburgh and St. Andrew's.

Lundie, F. W., Ngqeleni, Pondoland West, S.A. M.B., Ch.B. 1903, F.R.C.S.Edin. *Ed.* Edinburgh. Dist. Surg. Ngqeleni.

Lundie, J., Orlando lodge, Bailieborough, Co. Cavan. L., L.M.K.Q.C.P.I., L., L.M.R.C.S.I. 1888.

Lundie, R. A., 55A, Grange rd., Edinburgh (*T.* 940 Cent.). M.B., C.M. 1880, F.R.C.S.Edin., M.A., B.Sc. *Ed.* Edinburgh. Asst. M.O. Longmore Hosp. *Pub.* Transient Blindness due to Spasm of Retinal Artery. Opbth. Rev., 1906.

Lundy, A. C. J. R., Smalley, Derbysh. M.B., C.M. Edin. 1877. *Ed.* Edinburgh.

Lundy, L. F., Manningtree, Essex. M.R.C.S.Eng. 1860, L.S.A.Lond.

Lunham, J. L., Capt. I.M.S., Secunderabad, India. M.B., B.S.R.U.I. 1902.

Lunn, C. R., Elvet, S. Bernard's rd., Olton, Warwicksh. (*T.* 18 Acocks Green). M.R.C.S.Eng., L.R.C.P.Lond. 1892, M.B., B.Ch.Birmg. *Ed.* Birmingham. M.O. Cornwall Works Disp., Staffs.

Lunn, H. A., Therriah P.O., E.I. Rly., India. L.R.C.P. & S.Edin., L.F.P.S.Glas. 1902.

Lunn, H. S., J.P., Oldfield ho., Harrow-on-the-Hill (*T.* 127 P.O.). M.D., B.Ch.Dub. 1887, L.M., B.A. *Ed.* Dublin. *Pub.* Municipal Studies and International Friendship. 1906.

Lunn, J. R., Marylebone Infirmary, Notting hill, W. M.R.C.S.Eng., L.R.C.P., L.S.A.Lond., F.R.C.S.Edin. 1878. *Ed.* St. Thomas'. Med. Supt. Marylebone Inf.

Lunn, P. T., Glenleigh, Bury rd., Alverstoke, Hants (*T.* 19). L.S.A. 1889, L.R.C.P.Lond., M.R.C.S.Eng. *Ed.* Middlesex Hosp. Late M.O.H. Launceston U. & R. S.A.

Lunn, W. E. C., Lieut. R.A.M.C., c/o Messrs. Holt & Co., 3, Whitehall pl., S.W. M.B., B.S.Durh. 1905. *Ed.* Newcastle-on-Tyne. Late H.S. Roy. Vict. Inf., Newcastle-on-Tyne.

Lunt, G. O. M., Clifton ho., Mold, N. Wales (*T.* 6 Y). M.B., C.M.Edin. 1893. *Ed.* Edinburgh. P.V. Mold dist. Holywell Union.

Lupton, A. C., Surg. Capt. R.A.M.C., 1st Life Guards. M.B., C.M.Edin. 1895. *Ed.* Edinburgh; Duhlin; London. Late H.S. Edin. Roy. Inf.

Lupton, H., Sedbergh ho., Stratford-on-Avon. M.R.C.S. Eng. 1873, L.R.C.P.Lond. *Ed.* St. Bart.'s. Cons. Surg. Stratford-on-Avon Hosp. *Pub.* Reports of Surgical Cases. Lancet.

Luscombe, W. E., Clearwell, Malvern Link. M.R.C.S. Eng., L.R.C.P.Edin. 1877. *Ed.* St. Mary's.

Lush, J. S., Fiddington ho., Market Lavington, Devizes. L.S.A.Lond. 1875, M.R.C.S.Eng. *Ed.* St. Thomas'. M.O. 7th dist. Devizes Union.

Lush, P. J. F., 4, Maresfield gdns., Hampstead, N.W. (*T.* 547 P.O.). M.B., Ch.B.Oxfd., M.R.C.S.Eng.1887. *Ed.* St. Bart.'s. M.O. Friedenheim Hosp., Swiss Cottage. [1873.

Lusk, W. H., Market Lavington, Wilts. M.R.C.S.Eng.

Lusk, J. P., 29, Athole gdns., Hillhead, Glasgow. M.B., B.S.Glas. 1902.

Lusk, S. F., Linen Hall st., Ballymoney, Co. Antrim. M.B., C.M.Edin. 1895. *Ed.* Edinburgh.

Lusk, T., Mayfield, Walmersley rd., Bury, Lancs. M.D.R.U.I. 1886.

Lusk, T. G., New Brighton, Chesh. M.B., M.S.Edin. 1894.

Luson, T., Wilton lodge, Norbiton (*T.* 460 P.O. Kingston). C.M. 1887, M.D., F.R.C.S.Edin., M.R.C.S.Eng. *Ed.* Edinburgh. Med. Ref. Workmen's Compens. Act. *Pub.* Diphtheria: Recovery after Tracheotomy.

Luther, A. J., Major R.A.M.C., Landour, India. L.R.C.S.I. 1884, L. & L.M.K.Q.C.P.I.

Luther, E. L., Sydenham, Bloemfontein, S.A. B.Ch. 1889, M.D., B.A.O.Duh., B.A. *Ed.* Duhlin. Med. Adviser S.A. Constab., O.R.C.

Luther, E. W., Dep. Insp. Gen. R.N. (retd.). L. & L.M. K.Q.C.P.I., L.R.C.S.I. 1872.

Luther, G. F. J., Bandaberg, Queensland. L. & L.M. R.C.P. & S.I. 1893.

Luxmoore, E. J. H., Lieut. R.A.M.C., Meerut, India. M.R.C.S.Eng., L.R.C.P.Lond. 1903. *Ed.* St. Mary's.

Luyt, G. J., S. African Union, 14, Buccleuch pl., Edinburgh. M.B., B.S.Edin. 1907.

Lyall, A., Swatow, China. M.B., C.M.Edin. 1876. *Ed.* Edinburgh. In charge Eng. Preshy. Mission Hosp., Swatow.

Lyall, C. H. Gibson, Borough Asyl., Humherstone, Leicester (*T.* 454). L.R.C.P. & S.Edin., L.F.P.S. Glas. 1898. *Ed.* Edinburgh. Late Snr. Asst. M.O. Cumherland and Westmoreland Asyl., Carlisle.

Lyall, C. R., Kirkstall ho., Kirkstall, Leeds (*T.* 0381 Headingley). M.B., M.Ch.Aberd. 1884. *Ed.* Aberdeen. Surg. Midland Rly.

Lyall, W. L., 8, Murrayfield gdns., Edinburgh (*T*, 3514 Y Cent.). M.B., C.M. 1896, M.R.C.P.Edin. *Ed.* Edinburgh. Clin. Asst. Roy. Vict. Disp.

Lyburn, F., Ormeau Villas, Kingstown, Co. Dublin. L. & L.M.R.C.P. & S.I. 1907. *Ed.* Duhlin. Late Surg. Allan & Brit. India S.S. Cos.

Lycett, J. A., Gatcombe, Tettenhall, nr. Wolverhampton (*T.* 28 Tettenhall). M. & L.M.R.C.S.Eng. 1871, L.S.A., L.R.C.P.Lond., M.D.St.And., M.R.C.P.Edin., L.M. *Ed.* Middlesex Hosp. Cons. Gynæcologist Wolverhampton and Dist. Hosp. for Wom. *Pub.* The Pathology and Treatment of Ahortion.

Lydall, W. T., City rd., Birmingham (*T.* 1843). M.R.C.S. Eng., L.R.C.P.Lond. 1895, M.D.Brux. *Ed.* Bristol.

Lyddon, C., 30, Craven terr., Leeds. M.R.C.S.Eng. 1865, L.R.C.P.Edin., L.S.A.Lond., L.M. *Ed.* St. Mary's and Devon & Exeter Hosps. Late H.S. Kidderminster Inf.

Lyddon, R., Ferncott, Ramsgate. M.R.C.S.Eng., L.S.A.Lond. 1877. *Ed.* St. Bart.'s. Late M.O.H. Urb. and Port Sanit. Authorities, Deal. (Not practising.)

Lyden, M. J., 3, Belmont Villas, Swanley. M.D., M.Ch. R.U.I. 1877. *Ed.* Galway; Dublin. M.O. White Oak (Ophthalmia) School, Swanley.

Lyell, J. H., 15, Marshall pl., Perth, N.B. (*T.* 26). C.M. 1896, M.D.Glas. *Ed.* Dundee; Glasgow; Edinburgh; Heidelherg. Phys. Out Door Disp., Co. and City of Perth Roy. Inf. *Pub.* The Bacteria and their Place in the Natural System. Trans. Path. Soc. Nat. Sci., 1903.

Lyle, A. A., A.M.S. L.K.Q.C.P.I., L.R.C.S.I. 1876.

Lyle, C. C. V., Amersfoot, Transvaal, S.A. L.R.C.P. Lond. 1886, M.R.C.S.Eng.

Lyle, F. W., 97, Gordon rd., Ealing, W. (*T.* 400 P.O.). M.C. 1889, M.D.Edin. *Ed.* Edinburgh; London; Paris. Surg. Ealing Cott. Hosp.

Lyle, H. S., 209, Upp. Parliament st., Liverpool (*T.* 70 X Royal). M.R.C.S.Eng. 1880. *Ed.* Liverpool and King's Coll., Lond. Snr. Surg. L'pool Hosp. for Cancer and Skin Dis.

Lyle, H. W., 39, Hertford st., Mayfair, W. (*T.* 598 Bromley). M. 1893, F.R.C.S.Eng., M.D., B.S., L.R.C.P.Lond. *Ed.* King's Coll., Lond. Surg. Roy. Eye Hosp. *Pub.* Discases of the Eyes in Infants. Pract., 1905.

Lyle, R. P. R., 11, Ellison pl., Newcastle-on-Tyne (*T.* 604). B.Ch. 1894, M.D., B.A.O.Duh. *Ed.* Duhlin; Middlesex Hosp.; Paris. Lect. in Midwifery and Dis. of Wom. and Chil. Univ. of Durham Coll. of Med. *Pub.* A Series of 50 Consecutive Abdominal Sections.

Lyle, S., 34, Jesmond rd., Newcastle-on-Tyne. M.B., B.S.Edin. 1901.

Lyle, T., 34, Jesmond rd., Newcastle-on-Tyne. M.S. 1870, M.D.Glas.

Lyle, T., 18, Castellain rd., Maida Hill, W. L.R.C.P. Lond., M.R.C.S.Eng. 1863, M.D.Aherd. *Ed.* St. Mary's and Aberdeen. Late Med. Supt. Wonford Ho. Hosp. for the Insane, Exeter.

Lyle, T., Islandmore, Ballymoney, Co. Antrim. M.B., B.Ch., B.A.O.R.U.I. 1904. *Ed.* Belfast. Asst. Phys. Rostrevor Sanat.

Lyle, W., Moyle View, Newtownstewart, Co. Tyrone. M.B., B.A.O., B.Ch.R.U.I. 1893. *Ed.* Belfast. M.O. & M.O.H. Newtownstewart Disp. dist.

Lynam, R. G., 32, Holywell, Oxford (*T.* 0358). M.R.C.S. Eng. 1881, M.B.Lond., M.A. *Ed.* King's Coll., Lond. Late H.P. & S. King's Coll. Hosp.

Lynch, A. A., 34, Dalebury rd., Wandsworth Common. M.R.C.S.Eng., L.R.C.P.Lond. 1908.

Lynch, A. H. F., Killester Demesne, Raheny, Co. Duhlin. L.R.C.S.I. 1852, L. & L.M.K.Q.C.P.I.

Lynch, D., Ballyvourney, Macroom, Co. Cork. M.D., M.S.Q.U.I. 1881.

Lynch, E. W., Rockmount, Sorrento rd., Dalkey, Co. Duhlin. L. & L.M.R.C.P. & S.I. 1892.

Lynch, F. E., Hartfield ho., Drumcondra, Co. Duhlin. L.R.C.S.I. 1867, L. & L.M.R.C.P.I.

Lynch, F. J., Dohbin st., Armagh. L.R.C.S.I. 1875, L.R.C.P.I., L.M. *Ed.* Duhlin.

Lynch, G., 2, Talhot mans., Museum st., W.C. (*T.* 7279 Cent.). M.B. 1876, M.D.Dub., M.R.C.P.I., L.M., M.A. *Ed.* Dublin. Late Snr. Phys. Westminster Gen. Disp.

Lynch, G. W. A., Suva, Fiji Islands. M.R.C.S.Eng., L.R.C.P.Lond. 1885, M.B., B.C.Camh., B.A. *Ed.* Camhridge; St. Thomas'. Med. Supt. Colonial Hosp., Suva. *Pub.* Measles Epidemic in Fiji, 1903. Trop. Journ.

Lynch, J., Mount Verdon, Cork, Ireland. L. & L.M. R.C.P. & S.I. 1895.

Lynch, J. A., Chinkiaug, China. M.D., M.S.R.U.I. 1883.

Lynch, J. J., 66, Bradford st., Walsall. M.D., M.S. R.U.I. 1888.

Lynch, J. J., Roddershurg, Orange River Colony, S.A. L.R.C.P. & S.Edin., L.F.P.S.Glas. 1901. *Ed.* Cork and Edinburgh. Dist. Surg. Roddersburg, Bloemfontein dist.

Lynch, J. M., 65, Judd st., Brunswick sq., W.C. L.M.S.S.A.Lond. 1906.

Lynch, J. P., A.M.S. L. & L.M.R.C.P. & S.I. 1903.

Lynch, J. Roche, 160, Holland Pk. av., W. (*T.* 3290 Western). M.R.C.S.Eng. 1864, L.R.C.P.Lond. *Ed.* St. Mary's. Late Snr. R.M.O. St. Mary's Hosp.

Lynch, J. W., 372, Commercial rd., E. L.S.A.Lond. 1884. *Ed.* Londou Hosp. Surg. Workmen's Nat. Prov. Benefit Soc.

Lynch, M. E., Clashmore, Youghal, Co. Cork. L.R.C.P. & S.I. 1901. *Ed.* Dublin. M.O. & M.O.H. Clashmore Disp.

Lynch, P., 187, Lygon st., Carlton, Victoria, Australia (*T.* 1781). L.R.C.P. & S.Edin., L.F.P.S.Glas. 1885, L.M. *Ed.* Edinburgh. Govt. Vaccinator.

Lynch, S. F., 3, N. Devon pl., North hill, Plymouth. M. 1897, F.R.C.S.Eng., L.R.C.P.Lond.

Lynch, W. W., Knowlton, Quebec, Canada. M.R.C.S. Eng., L.R.C.P.Lond. 1901.

Lynd, J. C., Main st., Limavady, Co. Derry. L.R.C.P. & S.Edin., L.F.P.S.Glas. 1893.

Lyndon, A., Grayshott, nr. Haslemere, Surrey (*T.* 23Y). L.S.A. 1885, M.D.Lond., M.R.C.S.Eng. *Ed.* St. Bart.'s. Late H.S. St. Bart.'s Hosp.

Lyndon, T., Wicklow. B.Ch. 1884, M.D.Dub. *Ed.* Dublin. Surg. Wicklow Co. Inf.

Lyne, D. J., Castletown-Berehaven, Co. Cork. L.R.C.P. & S.Edin. 1868.

Lyne, J. H., Castle ho., Castletown Bere, Co. Cork. L.R.C.P. & S.I. 1907. *Ed.* Cork. Surg. Castletown Disp. dist.

Lynes, E., 9, Priory row, Coventry. M. & L.M.R.C.S. Eng., L.S.A.Lond. 1858, M.D.St.And.

Lynes, J., 2, Argyll rd., Kensington, W. L.S.A.Lond. 1884, M.R.C.S.Eng.

Lynham, J. E. A., Glenorney, Galway. M.B., B.Ch., B.A.O.R.U.I. 1907, B.A. *Ed.* Dublin.

Lynham, J. I., Glenorney, Galway. M.D., M.Ch., M.A.O.R.U.I. 1875. *Ed.* Galway. Prof. of Med. Queen's Coll., Galway.

Lynn, E., 638, Woolwich rd., Charlton, Kent. M.R.C.S. Eng., L.S.A.Lond. 1878. *Ed.* Guy's. M.O. Roy. Liver F.S.

Lynn, Kathleen F., 9, Belgrave rd., Rathmines, Dublin (*T.* 220 Rathmines). M.B., B.Ch.R.U.I. 1899, L.M. *Ed.* Dublin. Late H.S. Roy. Vict. Eye and Ear Hosp.

Lynn, W. P., 288A, Ashton Old rd., Openshaw, Manchester. L.R.C.P. & S.Edin. 1884, L.M. *Ed.* Belfast; Edinburgh.

Lyon, A. B., 165, The Grove, Hammersmith, W. (*T.* 348). C.M. 1890, M.D.Aberd. *Ed.* Aberdeen and London. Clin. Asst. Gynæcol. Dept. W. Lond. Hosp.

Lyon, E. J., Guelph, Ontario. M.R.C.S.Eng., L.R.C.P. Lond. 1908.

Lyon, G., Cancer Hosp., Fulham rd., S.W. M.B., C.M. Aberd. 1891. H.S. Cancer Hosp., S.W.

Lyon, G., Hillside, Palace Gates rd., Alexandra Pk., N. (*T.* 363 Hornsey). Ch.B. 1899, M.D., F.R.C.S., M.R.C.P.Edin. *Ed.* Edinburgh. Late Pathologist Gt. N. Cent. Hosp. *Pub.* Inflammatory Changes in the Kidneys. Jour. Path. and Bacteriol., 1904.

Lyon, I. B., I.M.S., Bombay. M.R.C.S.Eng. 1860, L.S.A.Lond.

Lyon, J., Dep. Insp. Gen. R.N. (retd.). M.S. 1867, M.D. Glas.

Lyon, J., Wollerton, Hodnet, Salop. M.B., C.M.Aberd. 1872. *Ed.* Aberdeen. Late M.O. Hodnet dist. Drayton Union.

Lyon, J. M. 27, Sherwood Rise, Nottingham. M.B., M.S.Edin. 1887.

Lyon, R., 200, High rd., S. Tottenham. M.B., C.M. Glas. 1879. *Ed.* Glasgow. Surg. City of Lond. Lying-in Hosp.

Lyon, R. M., Strathmore, Cathcart, Glasgow (*T.* Z 247 P.O.). C.M. 1891, M.D.Edin., F.F.P.S.Glas. *Ed.* Edinburgh. M.O. & P.V. Cathcart Parish.

Lyon, R. N., Le Chalet, Lucan, Co. Dublin. L.A.H. Dub. 1873, L.F.P.S.Glas.

Lyon, S. M., 6, Carlton st., Toronto, Ont., Canada (*T.* 1808 Nat.). M.D., C.M.Toronto, L.R.C.P. & S. Edin., L.F.P.S.Glas. 1904. *Ed.* Toronto. Late Res. Surg. Brooklyn Eye and Ear Hosp., N.Y.

Lyon, T., 4, Grosvenor st., Edinburgh. M.B., Ch.B. Edin. 1907. *Ed.* Edinburgh. Late H.S. West Ham & E. Lond. Hosp.

Lyon, T. G., 1, Victoria sq., S.W. M.R.C.S.Eng.

Lyon, T. M. M., Calder hall, Midcalder, Midlothian. C.M. 1883, M.D.Edin. *Ed.* Edinburgh. Parochial M.O. Kirknewton and Midcalder.

Lyon, W. H. O'N., 38, Sandford rd., Dublin. L.A.H. Dub. 1878.

Lyons, A., L.R.C.P. & S.Edin., L.F.P.S.Glas. 1901.

Lyons, C. J., P.O. Box 63, Denver, nr. Johannesburg, Transvaal (*T.* 726) L. 1886, F.R.C.S.I., L.R.C.P.I., L.M. *Ed.* Dublin. M.O. Nourse Group of Mines and Hosp. *Pub.* Quinine in Pregnancy.

Lyons, E., Dunlavin, Co. Wicklow. M.B., B.Ch., B.A.O. 1895, M.D.Dub., L.M., B.A. *Ed.* Dublin. M.O. & M.O.H. Dunlavin Disp. dist. *Pub.* An Experience with Veronal. B.M.J., Feb., 1907.

Lyons, H. S., 34, Collins st., Melbourne, Victoria, Australia. Ch.M. 1879, M.D., L.R.C.P. & S.Edin., L.M. *Ed.* Melbourne; St. Mary's; Edinburgh; Glasgow. Surg. Albury Hosp.

Lyons, M., L.R.C.P. & S.Edin., L.F.P.S.Glas. 1901.

Lyons, P. F., Gibraltar. L.R.C.P. & S.I. 1894, L.M. *Ed.* Dublin. W. African Med. Serv. (Gold Coast).

Lyons, R., 17, St. Swithin st., Aberdeen. M.B., B.Ch., B.A.O.R.U.I. 1890. *Ed.* Belfast.

Lyons, R. W. S., Lt. Col. I.M.S., Bombay, India. M.D., M.S.Q.U.I. 1881, M.A.O.R.U.I.

Lys, F. D., Highclere, Weymouth, M.R.C.S.Eng., L.S.A.Lond. 1857. *Ed.* London Hosp. Late M.O.H & Dist. M.O. Wareham Union. (Retired.)

Lys, G., Whitelovington, Bere Regis, Wareham, Dorset, M.R.C.S.Eng., L.R.C.P.Lond. 1890.

Lys, H. G., Southbrook, Poole rd., Bournemouth (*T.* 01145). M.R.C.S.Eng. 1886, M.D.Lond., M.R.C.P. Edin. *Ed.* London Hosp. Phys. Roy. Vict. Hosp., Bournemouth. *Pub.* An Epidemic of Diphtheria. Lancet, 1890.

Lyster, A. E., Gt. Baddow, Chelmsford. L.S.A.Lond. 1883, M.R.C.S.Eng. *Ed.* St. Bart.'s. M.O. & P.V. 4th dist. Chelmsford Union.

Lyster, C. R. C., 70, Wimpole st., W. (*T.* 1769 May.). M.R.C.S.Eng. 1881. *Ed.* Charing Cross Hosp. Surg. i/c Electrical Dept., Middlesex Hosp. *Pub.* The Treatment of Disease by Different Forms of Rays. Archives Mddx Hosp., vol. I.

Lyster, R. A., The Castle, Winchester. L.S.A.Lond. 1900, M.D., Ch.B.Birmg., B.Sc., D.P.H. *Ed.* Birmingham. County M.O.H. Hants. *Pub.* Textbook of School Hygiene.

Lyth, C. E. W., Queen Victoria Sanatorium, Wentworth Falls, N.S.W. M.R.C.S.Eng., L.R.C.P. 1902, M.B., B.S.Lond., M.B., Ch.B.Sheffield. *Ed.* Sheffield; London Hosp. R.M.O. Wentworth Falls Sanat.

Lyth, E. R., 230, Goldhawk rd., W. M.B.Durh. 1885, M.R.C.S.Eng. *Ed.* Newcastle-on-Tyne and London Hosp.

Lyth, H. A., Palermo ho., Mutley Plain, Plymouth (*T.* 510). M.B. 1902, B.S., L.R.C.P.Lond., F.R.C.S. Eng. *Ed.* Univ. Coll., Lond. Late H.S. U.C.H.

Lyth, J. B., Fern bank, Doncaster rd., Rotherham (*T.* 342). M.R.C.S.Eng. 1871, L.R.C.P.Edin., L.S.A.Lond. *Ed.* Liverpool. Cons. Surg., Rotherham Hosp.

Lytle, J., 20, St. John's hill, Shrewsbury. M.D., M.Ch. R.U.I. 1878, L.M. *Ed.* Belfast and Edinburgh.

Lytle, R. J., M.B., B.S.R.U.I. 1906.

Lyttle, J. S., Dundela, Cilfynydd, Pontypridd, Glam (*T.* 0177 Nat.). M.D., M.Ch., M.A.O.R.U.I. 1885. *Ed.* Belfast. Surg. Albion Colliery.

Lyttle, L., 33, Forest rd., St. Luke's, Southport. M.D., M.Ch.R.U.I. 1886. *Ed.* Belfast.

Maberly, E., The Cottage, Eversley, Hants. M.R.C.S. Eng. 1885, L.R.C.P.Lond. *Ed.* Middlesex Hosp. M.O. 4th Army Remount, Arborfield.

Maberly, F. H. 2, Kensington pl., Royal pk., Clifton, Bristol. M.D., B.S.Dub. 1893.

Maberly, F. H., The Knoll, Handsworth Wood, Birmingham (*T.* 537 Northern B'ham). M.R.C.S.Eng., L.R.C.P.Edin. 1871, L.S.A.Lond., L.M. *Ed.* Birmingham; Dublin. Late Surg. B'ham Lying-in-Charity. *Pub.* Case of Ascites tapped 69 times. Lancet, 1906.

Maberly, G. F., 36, College st., Burnham, Som. M.R.C.S. Eng. 1866.

Maberly, H. E., 5, Northcroft rd., Ealing, W. M.R.C.S. Eng. 1879, B.A. (Retired.)

Maberly, J., 118, Victoria rd., Woodstock, Cape Colony. M.R.C.S.Eng., L.R.C.P.Lond. 1888.

McAdam, D. J., M.B., M.S.Edin. 1899.

MacAdam, P. E. W., Colonial Med. Service, Brit. Guiana. L. & L.M.R.C.P. & S.I. 1890.

McAdam, R. L., St. Kilda, Melbourne, Victoria, Australia. M.D., B.S.Dub. 1886, D.S.M.

McAfee, W., Cooleen, W. Kirby, Birkenhead (*T.* 19 Hoylake). M.D., M.Ch., R.U.I. 1876, L.M. *Ed.* Galway; Dublin. M.O. Children's Conv. Home, West Kirby.

McAldowie, A. M., Glengariff, Leckhampton, Cheltenham. C.M. 1875, M.D.Aberd., F.R.S.E. *Ed.* Aberdeen. Cons. Phys. N. Staffs Inf. *Pub.* Periodic Respiration.

McAlecnan, H. R., 12, Wallace terr., Ryton-on-Tyne, Durham. M.B., B.S.Durh. 1908.

McAleer, J., Burton Hill, Petworth. M.D. 1885, M.Ch., B.A.O.R.U.I., L.M. *Ed.* Galway; Dublin.

MacAlevey, W. C., 121, London rd., Leicester. L.R.C.P. Edin., L.F.P.S.Glas. 1877. *Ed.* Belfast. Surg. Home for Ineurables.

Macalister, A., Torrisdale, Cambridge. L.R.C.S.I. 1861, M.D.Dub., M.D.Camb., L.R.C.P.I., D.Sc., F.R.S., M.A., LL.D. *Ed.* Dublin. Prof. of Anat. Camb. Univ. *Pub.* A Texthook of Human Anatomy.

Macalister, C. J., 35, Rodney st., Liverpool (*T.* 2557 Royal). M.B. 1884, M.D.Edin., M.R.C.P.Lond. *Ed.* Edinburgh. Hon. Phys. Roy. Southern Hosp. *Pub.* The Personal Faetor in Diet. Laneet, 1907.

MacAlister, Sir D., K.C.B., Prineipal's ho., The University, Glasgow (*T.* 1773 Hillhead). M.B. 1881, M.D.Camb., F.R.C.P.Lond., B.Se., LL.D., D.C.L., M.A. *Ed.* Camhridge; St. Bart.'s; Leipzig. President of General Medieal Counell. *Pub.* Ziegler's Textbook of Pathologieal Anatomy and Pathogenesis.

Macalister, G. H. K., Torrisdale, Cambridge. M.R.C.S. Eng., L.R.C.P.Lond. 1905, M.B., B.C.Camh., M.A. *Ed.* Cambridge and Guy's. Late H.P. Guy's Hosp. *Pub.* Purpura in Children. Guy's Hosp. Gaz., 1906.

Macalister, J. D. L., 71, E. High st., Forfar (*T.* 051). M.B., C.M.Edin. 1890. *Ed.* Edinburgh. Surg. Forfar Inf.

McAlister, W., The Elms, Kilmarnoek, N.B. (*T.* 46). C.M. 1879, M.D.Glas. *Ed.* Glasgow. Surg. Kilmarnoek Inf.

Macallan, J. B., 16, Albert terr., Aberdeen. M.B., B.S. Aherd. 1908. *Ed.* Aherdeen.

MacAllan, T., Danevirke, Napier, N.Z. M.B., M.S. Aberd. 1888.

McAllen, T. J., 69, Newtownards rd., Belfast. M.B., B.S.R.U.I. 1907.

McAllister, R. D., Roek, Dungannon. M.B., Ch.B. Edin. 1906. *Ed.* Edinburgh.

McAllister, V. J., Coomhe Lying-in Hosp., Dublin. M.B., B.Ch., B.A.O.R.U.I. 1907. *Ed.* Dublin. Asst. Master Coomhe Hosp.

McAllister-Hewlings, W. F., 42, Humberstone rd., Leicester (*T.* 04047). M.B., C.M.Edin. 1893. *Ed.* Edinburgh. Surg. Leicester Prov. Disp. and Cott. Hosp.

McAllum, D. C. A., 11, Greenhill gdns., Edinburgh. M.B., M.S.Edin. 1886.

McAllum, H. G., Kimbolton rd., Feilding, N.Z. M.B., B.S.Durh. 1894.

McAllum, J. H., M.R.C.S.Eng., L.R.C.P.Lond. 1904.

McAllum, S. G., e/o Messrs. Holt & Co., 3, Whitehall pl., S.W. M.S. 1889, M.D.Edin.

Macalpine, J. B., Broad Oak, Aeerington. M.B., Ch.B.Viet., M.R.C.S.Eng., L.R.C.P.Lond. 1907. Late H.S. Roy. Inf., M'ehester. *Pub.* Apparatus for Continuous Saline Reetal Irrigation. Laneet, June 20, 1908.

Macan, J. J., Crossgates, Cheam, Surrey. M.R.C.S. Eng. 1870, M.D.Camb., L. & L.M.R.C.P.I., D.P.H., M.A. *Ed.* Cambridge; St. Bart.'s. Late Editor Brit. Gynæeol. Jour. *Pub.* Diphtheritic Paralysis. 1894.

McAnally, A. A., The White ho., Eastry, Kent. M.R.C.S. Eng., L.R.C.P.Lond. 1892. *Ed.* King's Coll., Lond. M.O. & P.V. Eastry Union Workho. and dist.

McAnally, E. A., Newington ho., Newington next Sittingbourne, Kent. L.S.A. 1896, L.R.C.P.Lond., M.R.C.S.Eng. *Ed.* St. George's.

Macandrew, H., Hall st., Hokitika, N.Z. (*T.* 39). M.B., M.Ch.Edin. 1883. *Ed.* Dunedin, N.Z., and Edinburgh. M.O. Mental Hosp., Hokitika. *Pub.* Case of Rupture of Heart.

McAndrew, J. J., 9, Waldegrave rd., Upp. Norwood, S.E. M.R.C.S.Eng. 1869. *Ed.* Charing Cross Hosp.

Macann, A. C. J., 170, Breeknock rd., N. M.R.C.S. Eng., L.R.C.P.Lond. 1890.

Macansh, W., Chureh st., Brighton, Victoria, Australia. L.R.C.P. & S.Edin., L.F.P.S.Glas. 1885, M.B.Edin.

Macara, J. F. D., Roekville, Durness, via Lairg, N.B. M.B., C.M.Glas. 1888. *Ed.* Glasgow. Parochial M.O. Parish of Durness.

McArdle, D. C., 76, Armadale st., Dennistoun, Glasgow. M.B., B.S.Glas. 1908.

McArdle, E. L., L.K.Q.C.P.I. 1878.

McArdle, F. J., West hank, South st., Durham. L.K.Q.C.P.I. 1887.

McArdle, J. S., 72, Merrion sq., Dublin (*T.* 293). L. 1879, F.R.C.S.I., M.Ch., F.R.U.I. *Ed.* Dnblin. Prof. of Surg. C.U.I. Med. Seh. *Pub.* Operative Surgery.

McArdle, P. T., 4, Altona terr., N. Circular rd., Dublin. M.B., B.Ch., B.A.O.R.U.I. 1906. *Ed.* Duhlin. Asst. Master Nat. Matern. Hosp., Duh.

McArdle, R. F., 30, Bristol rd., Bournbrook, Birmingham. L.R.C.S.I. 1884, L.R.C.P.Edin., L.M. *Ed.* Dublin. Late R.M.O. St. Vincent's Hosp., Dub.

McArthur, A., Bridgend, Islay. L.R.C.P. & S.Edin., L.F.P.S.Glas. 1886. *Ed.* Glasgow. Late M.O.H. Blaekford, Perthsh.

McArthur, A. N., 74, Collins st., Melhourne, Victoria. M.R.C.S.Eng., L.R.C.P.Lond. 1895.

MacArthur, B. W., Bank ho., Golborne, Lancs. L.R.C.P. Edin. 1883, M.D., C.M., L.F.P.S.Glas., D.P.H. *Ed.* Glasgow. Late H.S. Glas. Loek Hosp.

McArthur, D., St. Clare, Limpsfield, Surrey. L.R.C.P. & S.Edin., L.F.P.S.Glas. 1886. *Ed.* Univ. Coll., Lond.

MacArthur, D. G., Aberfeldy, Perthsh. (*T.* 8). C.M. 1894, M.D.Edin. *Ed.* Edinhurgh. *Pub.* Notes on a Prohable Causation of Typhoid Fever. Caledon. Med. Jour., 1896.

MacArthur, D. H. C., Lofthouse Gate, nr. Wakefield. M.B., Ch.B.Edin. 1905. *Ed.* Edinhurgh. Late Snr. H.S. Clayton Hosp., Wakefield.

McArthur, D. R., Chepstow lodge, Bromley. M.S. 1882, M.D.Edin.

Macarthur, J., London County Asyl., Claybury, Woodford Bridge, Essex (*T.* 31 Woodford). M.R.C.S.Eng., L.R.C.P.Lond. 1904. *Ed.* St. Mary's. Late Asst. H.S. Staffs. Gen. Inf.

McArthur, J., Denaby Main, Rotherham. L.R.C.P. & S.Edin., L.F.P.S.Glas. 1906.

Macarthur, J., Surg. H.M.C.S. "Iris," Auckland, N.Z. L.R.C.P. & S.Edin., L.F.P.S.Glas. 1902, M.B., M.Ch., B.A.O.R.U.I. *Ed.* Belfast; Edinhurgh London Hosp. Late H.S. Down Inf., Co. Down.

Macarthur, J. H., Etteridge, Newtonmore, N.B. M.B., M.S.Glas. 1893.

MacArthur, J. I., Bernal, West Kilbride, Ayrsh. C.M. 1885, M.D.Glas. *Ed.* Glasgow. Parochial M.O.

McArthur, J. I., Gamrie, Banffs. M.B., M.S.Aberd. 1882.

Macarthur, J. N., 3, Castle st., Paisley, Renfrewsh. (*T.* 56). M.B., C.M.Glas. 1888. *Ed.* Glasgow. Late Snr. H.S. Paisley Inf. and Fever Hosp.

McArthur, J. T., High st., Queenborough, Sheppey, Kent. L.R.C.P. & S.Edin., L.F.P.S.Glas. 1892.

Macarthur, P., Greyabhey, Co. Down. M.B., M.Ch. Glas., L.R.C.S.Edin. 1865. *Ed.* Glasgow and Duhlin. M.O. & M.O.H. Greyahbey Disp., Newtownards Union.

Macarthur, W. F., 65, Princes st., Port Glasgow (*T.* 200). M.B., C.M.Edin. 1892. *Ed.* Edinburgh. Med. Ref. Scottish Widows Insur. Co. *Pub.* The Louisiana Maritime System of Sanitation. Edin. Med. Jour., 1893.

Macarthy, J. J., A.M.S. M.R.C.S.Eng. 1857, M.D.Q.U.I.

Macartney, D., 18, Newton pl., Glasgow (*T.* 73 Charing Cross). M.B., C.M. 1884, M.D.Glas. Snr. Asst. Surg. Western Inf., Glas. *Pub.* The Vermiform Appendix and its Diseases.

Macartney, J., A.M.S. L.R.C.S.I. 1864, M.D.Q.U.I.

Macartney, R., Lisanore, Cinderford, Glos (*T.* 6). L.R.C.P. & S.Edin. 1883. *Ed.* Belfast and Dublin. Coroner Forest of Dean dist., Glos.

Macartney, T. L., 190, Smithdown rd., Sefton pk., Liverpool. L.R.C.S. 1869, L.R.C.P.Edin.

Macartney, W. H. C., Riverhead bo., nr. Sevenoaks, Kent (*T.* 298 Riverhead). L.R.C.S.I., L.R.C.P.I. 1880. *Ed.* Dublin. Late H.S. Dorset Co. Hosp.

Macaskie, C. S., Pasford bo., Slaithwaite, Yorks (*T.* 31). L.R.C.P. & S.Edin., L.F.P.S.Glas. 1903. *Ed.* Edinburgh.

McAskie, D., 89, Philip la., Tottenham, N. M.B. C.M.Edin. 1897. *Ed.* Edinburgh. Late Clin. Asst. Western Skin Hosp.

Macaskie, J. G., Bamburgh, Northumberland. L.R.C.P. & S.Edin. 1878. *Ed.* Edinburgh. M.O.H. Belford dist.

Macaulay, A., Redbank, Creagorry, by Oban. M.B., C.M.Glas. 1879. *Ed.* Glasgow. M.O. for N. Div. of South Uist parish.

Macaulay, B. J., Grosvenor bo., Sea Side, Eastbourne (*T.* 93 Y). L.R.C.P. & S.Edin., L.F.P.S.Glas. 1896. *Ed.* Middlesex Hosp. Clin. Asst. Hosp. for Consump. and Dis. of Chest, Brompton. *Pub.* Large Dermoid Cyst complicating Labour. Lancet, 1902.

Macaulay, D., 11, Clyde view, Partick, nr. Glasgow M.B., M.S.Glas. 1875.

Macaulay, D., Cleveland, Johannesburg, Transvaal. M.B., M.S.Edin. 1892.

Macaulay, D., M.B., B.S.Glas. 1903.

Macaulay, D. J., Benbecula, Queen's rd., Halifax, Yorks (*T.* 287). L.R.C.P. & S.Edin., L.F.P.S.Glas. 1890, M.D.Brux., L.M. *Ed.* Edinburgh.

Macaulay, F. C., Temperance Hotel, Moffat, Dumfriesshire. M.B., B.S.Glas. 1908.

Macaulay, J. C., Minehead, Som. M.R.C.S.Eng. 1865, L.S.A.Lond.

Macaulay, J. C., Francis st., Ballina, Co. Mayo. M.B., B.S.R.U.I. 1908.

Macaulay, R., Ballina, Co. Mayo. M.D.Q.U.I. 1873, L. & L.M.R.C.S.I., L.A.H.Dub. *Ed.* Dublin; Galway. M.O. Ballina Workho.

Macaulay, S., 415, Hay st., Perth, W. Australia (*T.* 1192). L.R.C.P.Edin L.F.P.S.Glas. 1880, L.M. *Ed.* Glasgow. Late Surg. Newcastle-on-Tyne Throat and Ear Hosp.

Macaulay, S., 81, Botanic av., Belfast. M.D., M.S. Q.U.I. 1881, L.S.A.Lond., L.M.

Macaulay, T. S., Cherry bo., Dock Pk., Dumfries. M.B., B.S.Glas. 1904.

Macaulay, W. C., 83, Milkwood rd., Herne Hill, S.E. (*T.* 253 Brixton). M.B., L.R.C.P.Lond., M.R.C.S. Eng. 1903, B.A. *Ed.* Middlesex Hosp. Late Obst. H.P. & Res. Obst. Asst. Mddx Hosp.

McAuley, J. H., 9, Mountjoy sq. N., Dublin (*T.* 195 Y). L.R.C.S. & P.Edin. 1884, D.P.H. *Ed.* Dublin. M.O. No. 1 N. City W. dist. N. Dub. Union.

McAuley, M., Kirkcubbin, Co. Down. M.D., M.Ch. R.U.I. 1883, L.M. *Ed.* Belfast.

Macauley, M. J., Eanam ho., Blackburn (*T.* 43 X). M.B., B.Ch., B.A.O.R.U.I. 1902. *Ed.* Cork; Dublin.

Macauley, W. G. R., 24, Station rd., Harlesden, N.W. L.S.A. 1894, L.R.C.P.Lond., M.R.C.S.Eng.

Mac Auliffe, A., Sunville, Kilgarvan, Kenmare, Co. Kerry. L.R.C.P. & S.Edin. 1874, L.A.H.Dub. *Ed.* Cork. Late M.O. Kilgarvan Disp.

McAuliffe, M. J., Barrister-at-Law, Thornberry, Kilmurry McMahon, Co. Clare. Lic. Med. Surg. Dub. 1905, B.A., LL.B. *Ed.* Dublin. M.O. Labasheeda Disp. Dist. *Pub.* Criminal Law in its Relation to Medicine.

McAusland, A., L.F.P.S.Glas. 1882.

McAvoy, H., South Bank, R.S.O., Yorks (*T.* 32). L.R.C.P. & S.I., L.M. 1894. *Ed.* Dublin. Surg. Eston Hosp.

McAvoy, J., Glenview ho., Newry, Co. Down. M.D., M.Ch. 1884, M.A.O.R.U.I., L.M. *Ed.* Belfast; London. *Pub.* On Diabetes. Lancet, 1885.

Macbain, W., Cheetham Hill, Manchester. M.S. 1890, M.D.Aberd.

McBane, D., Rainy River, Ontario, Canada (*T.* 83). M.B.Toronto 1902, M.R.C.S.Eng., L.R.C.P.Lond. *Ed.* Toronto.

MacBean, A. F., 16, Queen st., Peterhead. M.B., B.S. Aberd. 1903.

MacBean, D. F., M.B., M.S.Edin. 1889.

McBean, M. G., 2, Jesmond rd., Newcastle-on-Tyne. M.B., B.S.Durh. 1897. Late M.O. i/c Dunston Lodge Asyl., Co. Durham.

Macbean, R. Baillie, St. Mary's gate, Lancaster. M.B., C.M.Edin. 1867. *Ed.* Edinburgh. (Retired.)

McBean, S., 2, Jesmond rd., Newcastle-on-Tyne (*T.* 833). L.R.C.P. & S.Edin., L.M. 1862, M.D.St. And., M.A., M.D.Durh. *Ed.* Edinburgh; Durham. Exam. in Med. Jurisprudence & Mat. Med. for Degrees in Med. Univ., Durham. *Pub.* Coca Erythroxylon in Treatment of Typhus and Typhoid Fever and other Febrile Diseases.

McBean, S. L., 2, Jesmond rd., Newcastle-on-Tyne (*T.* 33). M.B., B.S.Durh. 1905. *Ed.* Durham. Late H.S. Roy. Inf., Newcastle-on-Tyne.

McBeath, W., Kessingland, nr. Lowestoft. M.D., M.Ch.R.U.I. 1867, D.P.H., M.A. *Ed.* Aberdeen; Edinburgh; Belfast. Late Civil Surg. Sheffield Garrison. *Pub.* Antipyrin in Puerperal Fever. Lancet, 1890.

Macbirnie, S., Lunatic Asyl., Yarra Bend, Melbourne. M.B., M.S.Glas. 1890.

McBride, A., Infirmary ho., Castlebar, Co. Mayo. M.B., B.Ch.R.U.I. 1889. *Ed.* Dublin. Res. Surg. & Med. Supt. Mayo Co. Inf.

McBride, C. A., Meda lodge, 5, Lauderdale rd., Sutherland av., W. (*T.* 2420 Hampstead P.O.). M.D., C.M. Toronto 1886, L.R.C.P. & S.Edin., L.F.P.S.Glas. *Ed.* Toronto; London; Edinburgh. Late Med. Supt. Norwood Sanat. *Pub.* The Atropine Treatment of Inebriety. B.M.J., April 30, 1904.

McBride, J., Heatbcote, Grey Co., Ontario, Canada. L.R.C.P. & S.Edin. 1882.

McBride, J. B., The Laurels, Berkhamstead, Herts (*T.* 039). L.R.C.S.I. 1885, L.R.C.P.I., L.M. *Ed.* Dublin. M.O. Berkhamsted Sch.

McBride, J. G., North Eastern Rly. Offices, York (*T.* 345). M.B., Ch.B. 1901, F.R.C.S.Edin. *Ed*, Edinburgh; Berlin; Paris; Freiburg. Med. Insp. N.E. Rly. Co.

McBride, P., 16, Chester st., Edinburgh. M.S. 1876, M.D., F.R.C.P.Edin.

McBride, W. S., Crossmaglen, Dundalk. L. & L.M. R.C.P. & S.I. 1889. *Ed.* Dublin. M.O. Crossmaglen No. 1 & 2 Disp. dists.

MacBryan, H. C., Kingsdown ho., Box, Wilts. L.R.C.S. 1877, L.R.C.P.Edin.

McBryde, C., M.B., M.S.Glas. 1886.

McBryde, P., 18, Queen's cres., Glasgow, W. (*T.* 281 Charing Cross). M.B., C.M.Glas. 1893. *Ed.* Glasgow and Berlin. Asst. Phys. Glas. Matern. Hosp.

McBurney, J. H., 530, Fulham Palace rd., S.W. (*T.* 805 Putney). M.D., B.Ch., B.A.O.R.U.I. 1895. *Ed.* Belfast.

MacCabe, Sir F. F., Kt., Park cottage, Kilgobbin, Sandyford, Co. Dublin. M.R.C.S.Eng. 1858, F.R.C.P.I. *Ed.* Westminster Hosp. Commissioner L.G.B. for Irel.

MacCabe, F. F., Park cottage, Sandyford, Co. Dublin. M.B., B.Ch., B.A.O.Dub. 1901. *Ed.* Dublin. M.O. S. Ireland Imp. Yeomanry. *Pub.* War with Disease.

McCabe, J. B., c/o Dr. C. N. Thomas, Severn ho., Lydney, Glos. M.B., Ch.B.Glas. 1905. *Ed.* Glasgow.

McCabe-Dallas, A., 8, Woburn pl., W.C. L.S.A.Lond. 1900.

McCabe-Dallas, D. C., c/o H. S. King & Co., 65, Cornhill, E.C. L.R.C.P. & S.Edin., L.F.P.S.Glas. 1907. *Ed.* Charing Cross Hosp.; Edinburgh; Berlin. Late Clin. Asst. Rontgen Ray and Electro-therapeutic Dept., Charing Cross Hosp.

McCaig, J., McGavin ho., Kilwinning, Ayrsh. M.B., M.S.Glas. 1897.

McCall, A., 125, Stanmore rd., Mt. Florida, Glasgow. M.B., Ch.B.Glas. 1906. *Ed.* Glasgow. Asst. Res. Phys. Belvidere Fever Hosp., Glasgow.

McCall, A., Boscombe court, Bournemouth (*T.* 914). C.M. 1889, M.D.Glas. *Ed.* Glasgow; Vienna. Surg. Throat, Nose, and Ear Dept., Roy. Boscombe and W. Hants Hosp. *Pub.* Resorcin and Orthoform in the treatment of Tubercular Laryngitis.

McCall, Annie, 165, Clapham rd., S.W. L. & L.M. K.Q.C.P.I. 1884, M.D. *Ed.* London Sch. of Med. for Wom.; Vienna; Paris. Vice-Chairman Midwives Act Cttee., L.C.C. *Pub.* Leichen Verbrennung.

McCall, C. C., 38, Cowbridge rd., Cardiff. M.B., M.S. Glas. 1893.

McCall, Eva, 1, Fitzwilliam st., Cambridge B.S. 1898, M.D.Glas.

McCall, J., 25B, Abercorn terr., Portobello, N.B. L.R.C.P.Edin. 1879, L.M. *Ed.* Edinburgh & Aberdeen.

McCall, J. McI., Board of Agriculture, 4, Whitehall pl., S.W. M.B., C.M.Glas. 1888, M.R.C.V.S.Lond.

Maccall, T., 33, Portland st., Southport, Lancs. M.B., M.Ch. 1873, M.D.Edin,, L.M. Late Head Phys. Smedley's Hydropathic Estab. Matlock. *Pub.* Hydropathy. Encyclopædia Britt. (jointly).

McCall, W., 26, Gt. Hampton row, Birmingham (*T.* 53 Y). M.B., C.M.Glas. 1892. *Ed.* Glasgow. Surg. Union Prov. Sick Soc.

McCall, W., Painswick Sanatorium, Painswick, Stroud, Glos. L.M., L.S.S.A.Lond. 1896, M.D.Brux. *Ed.* Brussels; Glasgow; Charing Cross Hosp.

McCall-Smith, N., Eaglescliffe, R.S.O., Co. Durham. B.S. 1897. M.D.Durh.

MacCallan, A. F., Turf Club, Cairo, Egypt. M. 1898, F.R.C.S.Eng., L.R.C.P.Lond., M.B., B.S.Camb.

McCallin, W., Mousebole la., Millbrook, Southampton. B.S. 1889, M.D.R.U.I., D.P.H.

McCallum, A. D., c/o Dr. Henderson, 9, Church st., Galashiels. M.B., B.S.Edin. 1904.

McCallum, A. J., Highgate View, Kendal (*T.* 234). M.B., C.M., 1891, M.D., F.R.C.S.Edin. *Ed.* Edinburgh. Phys. Stornthwaite Epileptic Colony. *Pub.* Epilepsy, its Successful Treatment by Bromide and Colony Life.

McCallum, D., Tarbolton, Ayrsh. M.B., M.S.Glas. 1888.

McCallum, G., Geelong, Victoria, Australia. M.B., M.S.Glas. 1893.

McCallum, J. D., Tighnault, Lochgilphead, Argyllsh. M.B., Ch.B.Glas. 1904, M.A. *Ed.* Glasgow. Late H.P. Glas. Roy. Inf.

MacCallum, J. M., 13, Bloor st. W., Toronto, Canada. L.S.A.Lond. 1886.

McCallum, N., Strachur, Argyllsh. M.B., C.M.Glas. 1897. *Ed.* Glasgow. M.O. Parishes of Strachur and Strathlachlan.

McCallum, P., 42, Mearns st., Greenock. L.F.P.S.Glas. 1878. [Aberd.

McCalman, H., I.M.S., Bombay. M.S. 1871, M.D.

McCalman, H., County Asyl., Lancaster. M.B., Ch.B. Edin. 1904. *Ed.* Edinburgh. Asst. M.O. Co. Asyl., Lancaster.

McCalman, R. G., 68, Lillie rd., W. Brompton, S.W. (*T.* 2743 Kens.). C.M. 1869, M.D.Aberd. *Ed.* Edinburgh; Aberdeen. Surg. Metropolitan Rly.

McCammon, F. A., Lieut. R.A.M.C., Dundalk, Ireland. M.B., B.S.R.U.I. 1905.

McCandless, R., Square, Rathfriland, Co. Down. M.B., B.Ch., B.A.O.R.U.I. 1901. *Ed.* Belfast. Late Civil Surg. S.A. War.

McCandlish, A. H., 12, Bank bldgs., Barking rd., E. Ham, E. M.R.C.S.Eng., L.R.C.P.Lond. 1906. *Ed.* London Hosp.

McCandlish, J. G., Blackpool. L.R.C.P. & S.Edin., L.F.P.S.Glas. 1890, L.M. *Ed.* Leeds and Edinburgh. Late M.O. No. 4 dist. Leeds Union.

McCann, A. E., Mountmellick, Queen's Co. L.R.C.P. & S.I., L.M. 1893. *Ed* Dublin. M.O. Mountmellick Union Inf. and Fever Hosp.

McCann, D., 3, Brunswick st., Leeds. L.R.C.S.I. 1885, L.K.Q.C.P.I.

McCann, F. J., 5, Curzon st., W. (*T.* 4866 Gerr.). C.M. 1888, M.D.Edin., M.R.C.P.Lond., F.R.C.S.Eng. *Ed.* Edinburgh; King's Coll., Lond. Phys. to In-patients, Samaritan Free Hosp. for Wom. *Pub.* Cancer of the Womb: its Symptoms, Diagnosis, Prognosis, and Treatment.

McCann, J. F. L., 86, Bedford st., S., Liverpool. M.B., B.S.L'pool. 1908.

McCann, J. G., 86, Bedford st. S., Liverpool. L.R.C.P. & S.I., L.M. 1877.

McCann, M., 119, Trinity rd., Upp. Tooting, S.W. M.B., B.Ch., B.A.O.R.U.I. 1891. *Ed.* Belfast. Late Clin. Asst. Cent. Lond. Ear, Nose, and Throat Hosp.

McCann, S., Woodville, Cloghan, Co. Donegal. M.B., B.S.R.U.I. 1899.

McCann, W. F. A., 4, Park pl., Liverpool. L. & L.M. R.C.P. & S.I. 1895.

McCardie, W. J., 89, Cornwall st., Birmingham (*T.* 4734). M.R.C.S.Eng. 1894, M.B., B.C.Camb., L.R.C.P.Lond., B.A. *Ed.* Cambridge and Birmingham. Anæst. Gen. Hosp., Birmg. *Pub.* Ethyl Chloride as a General Anæsthetic.

McCarlie, R., Lagwinnan, Portpatrick, Wigtownsh. M.B., B.S.Glas. 1908.

McCarrison, R., I.M.S. M.B., B.S.R.U.I. 1900.

McCarroll, J. C., 73, The Lawn, Shepherd's Bush green, W. (*T.* 414 Chiswick). M.B., B.Ch., B.A.O.R.U.I. 1901. *Ed.* Belfast and Middlesex Hosp. Late Casualty M.O. Mddx. Hosp.

McCartan, M. J., J.P., Rostrevor, Co. Down, Ireland. L.R.C.P. & S.I., L.M. 1883. *Ed.* Dublin. M.O. Foresters, Rostrevor.

MacCarthy, A. B., 26, West Allington, Bridport, Dorset. M.B., Ch.B.Edin. 1897. *Ed.* Edinburgh. Hon. M.O. Bridport Cott. Hosp.

MacCarthy, B., Local Govt. Board, Custom ho., Dublin. M.B. 1889, B.Ch., B.A.O., M.D.Dub., L.M., D.P.H. *Ed.* Dublin. Med. Insp. L.G.B. Irel.

McCarthy, C. W., 223, Elizabeth st., Hyde pk., Sydney, N.S.W. L. 1872, F.R.C.S.I., L. & L.M.K.Q.C.P.I.

McCarthy, D., M.B., B.S.R.U.I. 1895.

MacCarthy, D. T., R.A.M.C., Netley, Hants. M.B., B.S.R.U.I. 1906.

McCarthy, E. C., Waddingham, Kirton Lindsey, Lincs. L.R.C.P. & S.Edin. 1880, L.M. *Ed.* Cork; Dublin; Edinburgh. M.O. & P.V. Waddingham dist. Caistor Union.

McCarthy, E. C., Vaudrey ho., Stalybridge, Chesh. M.B., B.S.Vict. 1892.

MacCarthy, E. F. T., 124, Gower st., W.C. (*T.* 6180 Ger.). L.R.C.P. & S.I., L.M. 1890. *Ed.* Dublin. Late Visitor in Lunacy High Court of Justice, Irel.

MacCarthy, Fennell, 10, Whitefield terr., Greenbank rd., Plymouth (*T.* 582). B.Ch. 1881, M.D.Dub., L.M. B.A. *Ed.* Dublin. Late Surg. Midland Rly.

McCarthy, G. F., 138, Westminster Bridge rd., S.E. L. & L.M.K.Q.C.P.I., M.R.C.S.Eng. 1876.

MacCarthy, G. S., 442, Somerset st., Ottawa (*T.* 1497). M.D., C.M.McGill 1894, L.R.C.P. & S.Edin., L.F.P.S. Glas. *Ed.* McGill Univ.; Prague; Vienna; Glasgow. Surg. St. Luke's Hosp., Ottawa.

McCarthy, H., Tatura, Victoria, Australia. L. & L.M. R.C.S.I., L.A.H.Dub. 1889.

MacCarthy, I. A. O., Major R.A.M.C., The Curragh, Ireland. L.R.C.P.Lond., M.R.C.S.Eng. 1887.

McCarthy, J., Milford, Charleville, Co. Cork. L. & L.M. R.C.P. & S.I. 1897.

McCarthy, J., 1, Cambridge pl., Victoria rd., Kensington, W. M. 1866, F.R.C.S.Eng., M.B., L.S.A.Lond.

McCarthy, J. McC., The Grove, St. George's, nr. Wellington, Salop. M.R.C.S.Eng., L.S.A.Lond. 1876, M.D.Durh.

McCarthy, J. MacD., Capt. R.A.M.C. L.S.A.Lond. 1897, M.B.Camb.

McCarthy, M., Mt. Prospect, Millstreet, Co. Cork. M.D., M.Ch., M.A.O.R.U.I. 1885. *Ed.* Cork. Dist. M.O. Cullen dist. Millstreet Union.

McCarthy, M. à B., Greytown, Wairarapa, N.Z. (*T.* 1). L.R.C.P. & S.Edin., L.F.P.S.Glas. 1893, L.M. *Ed.* Edinburgh; Brussels. Late Res. Surg. Roy. Inf., Edin.

MacCarthy, M. J., Drimoleague, Co. Cork. L.R.C.P. & S.Edin., L.F.P.S.Glas. 1903.

McCarthy, O. F., Dist. Lunatic Asyl., Cork. L.R.C.P. & S.Edin., L.F.P.S.Glas. 1900.

MacCarthy, P., Bridgemount, Abbeyfeale, Co. Limerick. L. & L.M.R.C.P. & S.I. 1908.

McCarthy, P. A., Lissenhall, Swords, Co. Dublin. M.D., M.Ch. 1884, M.A.O.R.U.I., L.S.A.Lond. *Ed.* Cork and Guy's Hosp.

McCarthy, R. P., Klerksdorp, Transvaal. M.R.C.S. Eng., L.R.C.P.Lond., M.B., B.S.Camb. 1896.

McCarthy, S., Main st., Midleton, Co. Cork. L.R.C.P. & S.Edin., L.F.P.S.Glas. 1904.

McCarthy, T., Bainton ho., Sherborne, Dorset. M.R.C.S. Eng., L.R.C.P.Lond. 1899. *Ed.* St. Mary's and Cork. Surg. to Yeatman Hosp., Sherborne.

McCarthy, W., Abbeyfeale, Co. Limerick. M.B., B.Ch., B.A.O.R.U.I. 1900. *Ed.* Cork and Baltimore. M.O. Abbeyfeale Disp. Dist.

MacCarthy-Morrogh, A., M.S. 1895, F.R.C.S.Edin.

McCartie, C. J., I.M.S., Bengal. M.D. 1873, M.S.Q.U.I.

MacCartie, F. F. G., C.I.E., I.M.S., Bombay. M.B. 1876, B.S.Dub.

McCartney, J., 1, Lawrence pl., Dowanhill, Glasgow (*T.* 254 Y Hillhead). L.R.C.P. & S.Edin., L.F.P.S. Glas. 1888. *Ed.* Glasgow. M.O. under Govan Sch. Bd.

McCaskie, H. B., 12, Sydney pl., Onslow sq., S.W. M.R.C.S.Eng., L.R.C.P.Lond., M.B.Camb. 1903.

McCaskie, N., 12, Sydney pl., Onslow sq., S.W. (*T.* 154 Western). C.M. 1871, M.D.Edin. *Ed.* Edinburgh.

McCaskie, N. J., 14, Onslow sq., S.W. (*T.* 930 Western). M.R.C.S.Eng. 1899, M.D.Camb., L.R.C.P.Lond., M.A. *Ed.* Cambridge and St. George's. Late H.S. St. George's Hosp.

McCaughey, F. G., The Surgery, Claverly, Wolverhampton. L.R.C.P. & S.I. 1906, B.A. *Ed.* Dublin. Late Asst. Surg. Llwynypia Collieries.

McCanghey, F. H., 47, Barkerend rd., Bradford, Yorks (*T.* 1378). M.B., B.S., B.A.O.R.U.I. 1902. *Ed.* Belfast. Late R.M.O. Fulbam Inf.

McCaughey, J. G., M.B., B.S.Edin. 1902.

McCaul, B., The Mansion, Carrickmacross, Co. Monaghan. L.R.C.P. & S.I., L.M. 1896. *Ed.* Dublin. M.O. Carrickmacross Disp. Dist. and Union Hosps.

McCanl, G. B., J.P., Clarendon st., Londonderry (*T.* 260). L.A.H.Dub. 1868, L.R.C.P. & S.Edin. *Ed.* Dublin. Med. Attend. Insur. Coys. & Factories.

McCaul, G. B., Rotunda Hosp., Dublin. M.B., B.Ch. 1904, M.D.Dub. *Ed.* Dublin. Snr. Asst. Master Rotunda Hosp., Dub.

McCaull, J., 182, Hampton terr., Lisburn rd., Belfast (*T.* 139 X). L.R.C.P. & S.Edin. 1884. *Ed.* Belfast.

McCausland, A. S., Cburcb Hill bo., Swanage, Dorset (*T.* 0182). M.R.C.S.Eng., L.R.C.P.Lond. 1878, M.D. Brux. *Ed.* Middlesex Hosp. Late H.P. Mddx Hosp.

McCansland, J., Llynir Side, Maesteg, Glam. M.B., B.Ch., B.A.O.R.U.I. 1908, B.A. *Ed.* Galway; Dublin.

McCausland, R. B., 79, Merrion sq., Dublin. L. 1885, F.R.C.S.I., M.B.Dub.

McCausland, S., L. & L.M.R.C.P. & S.I. 1906.

McCausland, S. R., Kyneton Hosp., Victoria, Australia. L. & L.M.R.C.P. & S.I. 1901.

McCaw, A. T., London Hosp., Whitecbapel, E. M.R.C.S.Eng., L.R.C.P.Lond. 1908. *Ed.* New Zealand; London Hosp.

McCaw, H., Mosgiel, Otago, N.Z. M.B., M.S.Glas. 1877.

McCaw, J., 74, Dublin rd., Belfast (*T.* 2414). L.R.C.P. & S.Edin. 1879, M.D.R.U.I., L.M. *Ed.* Belfast and London Hosp. Snr. Pbys. Belfast Hosp. for Sick Cbil. *Pub.* Aids to the Diagnosis and Treatment of Diseases of Children.

McCay, D., Capt. I.M.S., Medical College, Calcutta. M.B., B.Ch., B.A.O.R.U.I. 1898. *Ed.* Belfast; Cork; Dublin. Prof. of Pbysiol. Med. Coll., Calcutta. *Pub.* Physiological and Pathological Observations on Wrigbt's Test in Natives of Bengal. Lancet, June 1, 1907.

McCay, F. W., Larcbfield, Clough, Co. Antrim. L.R.C.P. & S.Edin., L.F.P.S.Glas. 1901, D.T.M. *Ed.* Belfast. M.O. to W. African Staff.

McCay, J., Larchfield, Clough, Belfast. L.R.C.P.Edin., L.F.P.S.Glas. 1870. *Ed.* Belfast. M.O. Clough Disp.

MacCiancy, J. B., Bellevue, Ennis. L. & L.M.R.C.P. & S.I. 1907. *Ed.* Dublin. Surg. Clare Co. Inf.

McClaughry, T. S., Dist. Lunatic Asyl., Maryborougb, Queen's Co. L.R.C.S.I., L.A.H.Dub. 1892, L.M. *Ed.* Dublin. Asst. Res. Med. Supt. Dist. Lunatic Asyl., Maryboro'.

McClean, G., 333, Beverley rd., Hull. L.R.C.P. & S. Edin. 1884. *Ed.* Belfast.

McClean, J. F., British Hospital, Constantinople. M.R.C.S.Eng., L.R.C.P.Lond. 1897. *Ed.* St. Tbomas'. Surg. Supt. Brit. Hosp., Constantinople.

McCleary, G. F., 7, Belsize Pk. gdns., N.W. (*T.* 1161 P.O. Hampstead). L.S.A.Lond. 1897, M.D.Camb., D.P.H., B.A. *Ed.* Cambridge and Middlesex Hosp. M.O.H. Hampstead. *Pub.* Infantile Mortality and Infants' Milk Depots.

McCleery, J. C., Marsden villa, Antrim rd., Belfast. L. & L.M.R.C.S.I. 1847, L.A.H.Dub.

McCleland, H. A., 9, Burlington rd., Bayswater, W. M.R.C.S.Eng., L.R.C.P.Lond. 1893.

McClelland, A. W., Penarth Lodge, Brislington, Bristol. C.M. 1893, M.D.Glas. *Ed.* Glasgow. P.V. Knowle dist., Bristol. [Edin. 1900.

McClelland, R. J., Ailsa, Bangor, Ireland. M.B., B.S.

McClelland, W., 171, Lodge la., Liverpool (*T.* 183 Royal). M.B., Ch.B.Vict. 1892. *Ed.* Liverpool. Hon. Asst. Surg. Throat Hosp., L'pool.

McClew, J. C., Stockwell st., Leck, Staffs. M.B., M.S. Edin. 1883, D.P.H.

McClintock, J., The Grove ho., Church Stretton, Salop. L.R.C.P. & S.Edin., L.F.P.S.Glas. 1899.

McClintock, J. A., 4, Endsleigh gdns., N.W. M.R.C.S. Eng., L.R.C.P.Lond. 1901.

McClintock, L. T., The Chestnuts, Loddon, Norfolk (*T.* 13 Loddon). M.B., Ch.B.Edin. 1901. *Ed.* Edinburgh. Late Asst. H.S. Salop Inf.

McClintock, S. A., Tbe Strand, Londonderry. M.B., B.S.Edin. 1904.

McCloghry, Harriet, Fannybrook, Riverstown, Sligo. M.B., Ch.B.Edin. 1901. *Ed.* Edinburgh. H.S. Chorlton on Medlock Disp., M'chester.

McCloghry, J., Col. I.M.S., Bombay, India. L. 1872, F.R.C.S.I., L. & L.M.K.Q.C.P.I.

McCloskey, J., Carrigart, Co. Donegal. M.B., B.Ch., B.A.O.R.U.I. 1905. *Ed.* Dublin. H.P. Mater Infirmorum Hosp., Belfast.

McClosky, A. J., Selangor, Federated Malay States. C.M. 1890, M.D.Edin. *Ed.* Edinburgh. Snr. Dist. Surg., Selangor.

McClosky, D. H., Penang, Straits Settlements. L.R.C.P. & S.Edin., L.F.P.S.Glas. 1899.

McCloy, A., Surg. R.N., c/o Tbe Admiralty, S.W. M.B., B.Ch., B.A.O.R.U.I. 1901. *Ed.* Belfast.

McClure, C. T., L.R.C.P.Lond., M.R.C.S.Eng. 1900. *Ed.* London. [1874.

McClure, H., 30, Portland Court, W. M.D., M.S.Q.U.I.

McClure, J., 7, St. Loo mans., Cbeyne gdns., S.W. (*T.* 677 Kens.). M.B., C.M.Glas. 1896, F.R.C.S. Eng., L.R.C.P.Lond. *Ed.* Glasgow; King's Coll. and Middlesex Hosps. Late Dem. & Asst. to Prof. of Anat. Anderson's Coll., Glas.

McClure, J. C., 9, Newton pl., Glasgow. M.B., M.S. Glas. 1896.

McClure, S., Glyn-Neath, Glam (*T.* 11). M.B., B.S., B.A.O.R.U.I. 1900. *Ed.* Belfast.

McClure, T., Brierley Hill, Staffs. L. 1868, F.R.C.S.I., L.R.C.P.Edin., M.D.Brux.

McClure, T., Artlone ho., Randalstown, Co. Antrim. L.R.C.P. & S.Edin., L.F.P.S.Glas. 1907.

McClure, W. St. C., Brierley Hill, Staffs. M.R.C.S.Eng., L.R.C.P.Lond. 1906.

McClymont, A. J., Cavers Bank, Bridge of Allan. M.B., B.S.Edin. 1898.

McClymont, J., Rendlesham lodge, Waltbam Cross, Herts. C.M. 1891, M.D.Edin. *Ed.* Edinburgh. Late Dem. of Anat. Extra Mural Scb. of Med., Edin. *Pub.* The Ætiology of Acute Rheumatism. Trans. Hunt. Soc.

McColl, D., Albert rd., Tamwortb, Staffs (*T.* 28). M.B., C.M.Glas. 1895. *Ed.* Glasgow. Exam. Refuge Assur. Co.

MacColl, D. S., Erin st., Richmond, Victoria, Australia. M.B., M.S.Glas. 1886. [1829.

McColl, H., Tobermory, Mull, Argylesh. L.F.P.S.Glas.

McColl, J. G., 330, Main st., Marybill, Glasgow (*T.* 50 P.O.). L.R.C.P. & S.Edin. 1894, D.P.H. *Ed.* Glasgow.

McComas, C. H., Asbleigh, Market Harborough, Leicestersh. Ch.B., B.A.O. 1905, M.D.Dub., L.M., B.A. *Ed.* Dublin. Late Res. Ho. Off. & Clin. Clerk Sir Patrick Dun's Hosp., Dub. *Pub.* A Practical Note on Disease of the Infant.

McComb, J. A., M.R.C.S.Eng., L.R.C.P.Lond. 1899.

McComb, J. H., M.B., B.S.R.U.I. 1897.

McCombe, J., Montreal, Canada. M.R.C.S.Eng., L.R.C.P.Lond. 1901.

McCombe, J. S., Lieut. R.A.M.C., c/o R. McCombe, Esq., 15, Eaton Rise, Ealing, W. M.B., B.Ch., B.A.O.R.U.I. 1907. *Ed.* Belfast.

McCombe, R., 2, Clifton terr., Cliftonville, Margate (*T.* 97). L. 1892, F.R.C.S.I., L.R.C.P.I., D.P.H. *Ed.* Dublin. Hon. Surg. Margate Cott. Hosp.

McCombie, D. A., 188, Commercial rd., E. (*T.* 11178 Cent.). M.B., C.M.Aberd. 1892. *Ed.* Aberdeen. Late H.S. Aberd. Roy. Inf.

McCombie, F. C., 62, Chester terr., Eaton sq., S.W. M.B.Lond. 1904.

MacCombie, J., Brook Hosp., Shooter's Hill, Woolwich, Kent. C.M. 1874, M.D.Aberd., M.A. *Ed.* Aberdeen. Med. Supt. Brook Hosp. *Pub.* Smallpox. Allbutt's System of Med.

McComiskey, A. W. S., Killough, Co. Down. M.B., B.Ch., B.A.O.R.U.I., L.R.C.P. & S.I. 1889, L.M., D.P.H. *Ed.* Dublin. M.O. Killough Disp. dist. Downpatrick Union.

McConaghey, J. C., Parkside Asyl., Macclesfield, Chesh. (*T.* 17). Ch.B. 1898, M.D.Edin. *Ed.* Edinburgh. Snr. A.M.O. Cheshire Co. Asyl., Macclesfield. *Pub.* Adolescent Insanity.

McConaghy, C. B., Capt. I.M.S. M.B., B.S.Edin. 1900.

McConaghy, J., Ardvarnock ho., Convoy, Co. Donegal. M.B., B.S.R.U.I. 1904.

McConaghy, W., Lieut. R.A.M.C., Pretoria, S.A. M.B., B.S.Edin. 1904.

McConechy, J., West End ho., Bramley, Leeds, Yorks. M.B., M.S.Glas. 1886.

MacConkey, A. T., M.B., B.S.Camb. 1889.

McConnachie, J. S., Knowsie, Lonmay, Aberdeensh. M.B., Ch.B.Aberd. 1906. *Ed.* Aberdeen.

McConnell, A., 12, College sq. N., Belfast. L.R.C.S. 1867, L.R.C.P.Edin., L.M. *Ed.* Belfast. Late Vis. M.O. Belfast Union Inf.

McConnell, E., 1, Maxwell Pk. gdns., Pollokshields, Glasgow. M.D.Q.U.I. 1881, M.S.R.U.I.

McConnell, J., 57, Battersea Rise, S.W. M.B., B.Ch. R.U.I. 1889, M.R.C.S.Eng. *Ed.* Belfast.

McConnell, J., 25, Percy gdns., Tynemouth. M.B., B S.Durh., M.R.C.S.Eng., L.R.C.P.Lond. 1899, B.Hy., D.P.H. *Ed.* Newcastle-on-Tyne and St. Bart.'s Late Asst. M.O. Newcastle Disp.

McConnell, J. J., Sitarampur, E. Indian Rly., Bengal, India. L. & L.M.R.C.P. & S.I. 1903. *Ed.* Dublin. M.O. Indian Mining Assoc., Sitarampur.

McConnell, N. O., 113, York st., Belfast (*T.* 02341). M.B., B.S.R.U.I. 1891, L.A.H.Dub. *Ed.* Belfast.

McConnell, T. S., 68, New City rd., Glasgow. M.D., M.Ch.R.U.I. 1882. *Ed.* Belfast and Galway.

McConville, J., 14, Parkgrove terr., Glasgow, W. L.R.C.S.Edin. 1856, M.D.St.And.

McConville, J. S., 14, Parkgrove terr., Glasgow (*T.* 5278 Cent. P.O.). M.S. 1888, M.D.Glas. Late Anæst. Samaritan Hosp.

McCorkindale, D., 237, Nithsdale rd., Pollokshields, Glasgow (*T.* 62 Ibrox). M.C. 1873, M.D.Glas. *Ed.* Glasgow and Paris.

MacCormac, H., M.B., B.S.Edin. 1903.

MacCormac, J. McG., 73, Victoria pl., Gt. Victoria st., Belfast (*T.* 02379). L.R.C.P. & S.Edin. 1867, M.D. Durh., L.M. *Ed.* Belfast. Hon. Phys. Hosp. for Dis. of Nerv. Syst., Belfast. *Pub.* Education and Innervation. 1875.

MacCormac, J. S. D., 5, Princes st., Cavendish sq., W. (*T.* 361 May.). L.R.C.P. & S.Edin., L.F.P.S.Glas. 1894. *Ed.* Edinburgh. Late House Anæst. Roy. Dent. Hosp. *Pub.* Prolonged Nitrous Oxide Anæsthesia in Dental Surgery.

McCormac, S., Glen Burn, Hanbury rd., Pontnewynydd, Mon. (*T.* 55 Pontypool). M.B., B.Ch., B.A.O.R.U.I. 1906. *Ed.* Belfast.

Maccormac, W. L., The Infirmary, Wandsworth, S.W. M.B., Ch.B.Vict. 1902, F.R.C.S.Edin. *Ed.* Leeds. Snr. A.M.O.

MacCormack, C. J., Athlone, Co. Roscommon. L.R.C.S.I. 1881, L. & L.M.K.Q.C.P.I.

McCormack, C. V., 43, Bank rd., Bootle, Liverpool. M.R.C.S.Eng., L.R.C.P.Lond. 1892.

McCormack, H. J., L. & L.M.R.C.P. & S.I. 1893.

McCormack, J., 89, Mortham st., W. Ham, E. L.R.C.S.I., L.A.H.Dub. 1892. *Ed.* Dublin.

McCormack, M. P. C., Lunatic Asyl., Kingston, Jamaica. L.A.H.Dub. 1873, L.R.C.P. & S.Edin.

McCormack, R. J., Major A.M.S., Omagh, Ireland. M.D., M.S.Q.U.I. 1881.

McCormack, W. J., Nenagh, Co. Tipperary. L. & L.M. R.C.P. & S.I. 1906.

MacCormick, A., 125, Macquarie st., Sydney, N.S.W. M.S. 1880, M.D.Edin., F.R.C.S.Eng.

McCormick, D. C., Chapelhill Manse, Rothesay. M.B., B.S.Glas. 1904.

McCormick, J. J., M.D.Q.U.I. 1879, M.S.R.U.I.

McCormick, T., L.R.C.P. & S.Edin. 1878, L.M. *Ed.* Galway; Belfast; Dublin.

McCormick, W. M., Ajax st., Milton, N.Z. M.B., M.S.Glas. 1895. [B.S.Glas. 1905.

McCosh, T., Burnside, Rutherglen, nr. Glasgow. M.B.,

McCoull, G. J., L.R.C.P.Edin. 1886, L.F.P.S.Glas.

McCoull, R., Prudhoe-on-Tyne, Northumberland. L.R.C.P. & S.Edin., L.F.P.S.Glas. 1893.

McCoull, S., The Brow, Wylam-on-Tyne, Northumb. M.B., B.S.Durh. 1893. *Ed.* Durham. M.O. 10th Eastern dist. Hexham Union.

McCoull, W. F., Ovington ho., Ovingham-on-Tyne, Northumberland. L.R.C.P. & S.Edin. 1886, L.M. *Ed.* Newcastle-on-Tyne. M.O. & P.V. Hexham Union.

McCowen, G. R., Primrose Club, St. James', S.W. L.M.S.S.A.Lond. 1908.

McCowen, W. T., Lieut. I.M.S., Sirur, India. M.R.C.S. Eng., L.R.C.P.Lond. 1902.

McCoy, M. J., Cleveland mans., Willesden la., N.W. L.R.C.S.I. 1878, L. & L.M.R.C.P.I.

McCoy, W. J., Capt. I.M.S. M.R.C.S.Eng., L.R.C.P. Lond. 1899.

McCracken, A. H., 90, Graham's rd., Falkirk (*T.* 330). M.B., C.M.Glas. 1892. *Ed.* Glasgow.

McCracken, J., Coxwold, York. M.B., C.M.Glas. 1877. *Ed.* Glasgow. Late H.P. Glas. Western Inf.

McCracken, J. A., A.M.S. M.D., M.S.Q.U.I. 1870.

McCracken, J. E., 80, Bank rd., Bootle, Liverpool (*T.* 456). L.R.C.S.I. 1878. *Ed.* Dublin. Hon. Surg. L'pool Hosp. for Cancer and Skin Dis.

McCracken, J. S., 47, Westmorland rd., Newcastle-on-Tyne (*T.* 659). C.M. 1885, M.D.Edin. *Ed.* Edinburgh. Snr. Phys. Hosp. for Sick Chil., Newcastle-on-Tyne. *Pub.* A Plea for the Appendix.

McCraith, J., M.D., M.S.Q.U.I. 1870.

McCraith, R. F., B.S. 1889, M.D.Dub.

McCrea, B. H. E., 241, Green st., Victoria pk., N.E. L.R.C.P.Lond. 1891.

McCrea, Charlotte, 5, Park av., Dunoon, Argyllsh. L.R.C.P. & S.Edin., L.F.P.S.Glas. 1900, F.R.C.S.I.

McCrea, H. M., M.B., B.S.R.U.I. 1901.

McCrea, J., Gaunt Cottage, Wargrave, Berks. M.B., B.S.R.U.I. 1900.

McCrea, P. W., 19, Portland sq., Bristol (*T.* 2105 X). B.Ch. 1889, M.D., B.A.O.Dub. *Ed.* Dublin.

McCrea, R. A. M. L., 10, Sandys st., Newry, Ireland. M.B., B.Ch., B.A.O.R.U.I. 1906. *Ed.* Galway and Belfast.

McCreadie, W., 164, Ferry rd., Leith (*T.* 21 Y). M.B., C.M.Glas. 1884, M.R.C.P.Edin., D.P.H. *Ed.* Glasgow.

McCready, H. E., Lambay ho., East Pier, Howth, Co. Dublin. M.B., B.Ch , B.A.O.Dub. 1905, L.M. *Ed.* Dublin. Late H.S. Adelaide Hosp., Dub.

McCready, W., Roy. Victoria Hosp., Belfast (*T.* 174). M.B., B.Ch., B.A.O.R.U.I. 1907, B.A. *Ed.* Belfast. Extern. H.S. Roy. Vict. Hosp., Belfast.

McCredie, A., Warkworth, New Zealand. L.R.C.P. & S.Edin., L.F.P.S.Glas. 1898.

McCreery, A. T. J., Newpark, Kilkenny. M.B., B.Ch., B.A.O.Dub. 1907, L.M., B.A. *Ed.* Dublin.

McCreery, B. T., Lt. Col. R.A.M.C., Bangalore, India. M.B., B.S.Dub. F.R.C.S.I., L.M., D.S.M.

McCreery, J. O., Hill ho., Whickham, Co. Durham. L. & L.M.R.C.S.I. 1871, L.A.H.Dub. *Ed.* Dublin.

McCrimmon, J., Kincardine, Ontario, Canada. L.R.C.P. & S.Edin. 1878.

McCrindle, J. D., 20, Guildhall rd., Northampton (*T.* 236[16]). M.B., C.M.Edin. 1896, D.P.H. *Ed.* Edinburgh; Guy's. M.O.H. & Supt. Inf. Dis. Hosps.

McCrindle, J. R. R., Trevennion Lodge, Up Park Camp P.O., St. Andrew, Jamaica (*T.* 106). M.B., C.M.Glas. 1885. *Ed.* Glasgow. Late Hon .Surg. N. Riding Inf. *Pub.* Enterectomy for Strangulated Femoral Hernia. Lancet, 1902.

McCririck, T., Donaldson Braes, Old Cumnock. M.B., Ch.B.Glas. 1906. *Ed.* Glasgow. H.S. Roy. Halifax Inf., Halifax.

McCrorie, A., 92, Dixon av., Crosshill, Glasgow (*T.* 234 Crosshill). M.B., C.M.Glas. 1880. *Ed.* Glasgow.

McCrorie, Annie, Burnbrae, Kilbarchan, N.B. M.B., Ch.B.Glas. 1907. *Ed.* Glasgow. H.S. Roy. Samaritan Hosp. for Wom., Glas.

McCrorie, D., 43, Abbotsford pl., Glasgow. L.R.C.P. & S.Edin., L.F.P.S.Glas. 1891.

McCubbin, T. W., Teutonia, Aigburth rd., Liverpool (*T.* 373 Lark Lane). L.R.C.P. & S.Edin., L.F.P.S. Glas. 1902. *Ed.* Glasgow. Late H.S. Glas. Roy. Inf.

McCullagh, A. C. H., Clarendon ho., Bishop Auckland. M.B., B.S.Durh. 1906. *Ed.* Newcastle-upon-Tyne. H.P. & S. Roy. Vict. Inf.

McCullagh, A. R., Melbourne lodge, W. Hartlepool (*T.* 0647). L.S.A. 1895, L.M.S.S.A.Lond. *Ed.* Charing Cross Hosp. Med. Insp. School Chil. W. Hartlepool Bd. of Educ. *Pub.* Perforating Gastric Ulcer. B.M.J.

McCullagh, C. H. W., 483, Hornsey rd., N. B.Ch. 1897, M.B., B.Ch., B.A.O. 1897, M.D.Dub., L.M., B.A. *Ed.* Dublin. Clin. Asst. Central Lond. Throat and Ear Hosp. *Pub.* The Treatment of Diphtheria. Dub. Jour. Med. Sci.

McCullagh, J., 18, Mountjoy sq., Dublin. L.R.C.S.I. 1879, L. & L.M.K Q.C.P.I. *Ed.* Dublin. Vis. Surg. Children's Hosp. (St. Joseph). *Pub.* Notes on Spina Bifida. Trans. R.A.M.I.

MacCullagh, Sir J. A., Lisgorm, Galway. M.B. 1878, M.D.Dub., L.F.P.S.Glas.

McCullagh, R. C., 31, Alma terr., Carlisle Circus, Belfast (*T.* 995). M.D. M.Ch., M.A.O.R.U.I. 1887, M.R.C.S. Eng., B.A. *Ed.* Belfast and St. Thomas'. R.M.O. Union Hosp., Belfast.

McCullagh, T. A., Bishop Auckland. M.R.C.S.Eng. 1876, L.R.C.P.Edin. *Ed.* Guy's. Surg. Lady Eden Hosp.

McCulloch, A., Petrusburg, Orange River Colony, S.A M.B., M.S.Glas. 1880.

McCulloch, E., 7, Havelock terr., Stoke, Devonport (*T.* 0816). M.B., Ch.B.Edin. 1898. *Ed.* Edinburgh. Late Asst. H.S. Roy. Albert Hosp., Devonport. *Pub.* Case of Concurrent Erythema Multiforme and Erythema Nodosum. Lancet, 1901.

McCulloch, H. D., Bassendean, Christchurch rd., Bournemouth. M.B., M.S.Glas. 1883.

McCulloch, J., 1, Marine cres., Bexhill-on-Sea. M.R.C.S. Eng. 1880.

McCulloch, J. D., 272, St. Vincent st., Glasgow. M.B., Ch.B.Glas. 1903. *Ed.* Glasgow. Late H.S. Roy. Inf., Sheffield.

MacCulloch, S. H., 24, College st., Hyde Pk., Sydney, N.S.W. (*T.* 856 Cent.). M.B., C.M.Edin. 1877. *Ed.* Edinburgh. Examiner of Midwif., Sydney Univ.

McCulloch, T. C., A.M.S. M.B., M.S.Glas. 1884.

McCullough, J., 30, Donegal Pass, Belfast. L.R.C.P. & S.Edin., L.F.P.S.Glas. 1891.

McCullough, J. H., Owen Sound, Ontario, Canada. L.R.C.P.Edin. 1883.

McCullough, J. S., George Town, Ontario, Canada. L.R.C.P.Edin. 1884.

McCullough, J., Walters Falls, Ontario, Canada. L.R.C.P.Edin. 1884.

McCullough, T., Chatsworth, Ontario, Canada. L.R.C.P. Edin. 1884.

McCully, A. L., 51, New North rd., Huddersfield (*T.* 0813). M.B., B.Ch., B.A.O.R.U.I. 1897. *Ed.* Belfast and Dublin.

McCune, A., New Washington, Co. Durham. L.R.C.P. & S.Edin., L.F.P.S.Glas. 1890. *Ed.* Glasgow.

McCune, F. E., R.N. (Retd.), Rockfield rd., Oban, N.B. Ch.B. 1902, M.D., B.A.O.R.U.I., B.A. *Ed.* Belfast; Dublin; London. Late Snr. Res. Surg. Millar Hosp., Lond.

McCune, L. G., Ardeer, Stevenston, Ayrsh. M.B., B.S.Edin. 1907.

McCune, W. S., Rockfield, Oban, N.B. M.B., Ch.B. Edin. 1907. *Ed.* Edinburgh; Dublin. H.S. Horton Inf., Banbury.

McCurdy, D. A., 5, Pump st., Londonderry (*T.* 489). L. 1891, F.R.C.S.I., L.M. *Ed.* Dublin. Surg. Anchor Line and Ocean S.S. Co. *Pub.* Intracranial Abscess. B.M.J., 1900.

McCutchan, J. S., A.M.S. M.B. 1865, M.S.Dub.

McCutcheon, J., Surg. R.N., H.M.S. Cambrian, Australian Squadron. M.B., B.S.Dub. 1903.

McCutcheon, J., Méniehaus, Woodend drive, Jordanhill, Glasgow. M.B., B.S.Edin. 1906.

McCutcheon, J. B., Blaengarw, R.S.O., Glam. M.B., Ch.B.Edin. 1901. *Ed.* Edinburgh. Civil Surg. H.M. Forces.

McCutcheon, J. G., 4, Grafton pl., Glasgow (*T.* 1491 Roy. Nat.). M.B., Ch.B.Glas. 1908. *Ed.* Glasgow.

McCutcheon, O. E., Matelli, P.O. Jalpaiguri, E. Bengal & Assam, India. M.B., B.Ch., B.A.O.R.U.I. 1896. *Ed.* Belfast. Surg. Lieut. N. Bengal Mounted Rifles (Vols.).

McCutcheon, W. T., Llynvi side, Maesteg, Glam. M.B., B.S.R.U.I. 1906.

McDade, C. E., 146, Lavender hill, S.W. (*T.* 779 Battersea). B.Ch., B.A.O. 1897, M.D.R.U.I., D.P.H., B.A. *Ed.* Belfast and King's Coll., Lond. Dist. M.O. & P.V. Wandsworth Union.

McDade, Frances O. C. S., 146, Lavender hill, S.W. (*T.* 779 Battersea). B.Ch., B.A.O. 1898, M.D.R.U.I., B.A. *Ed.* Edinburgh; Dublin. Late Out-door H.S. Glas. Matern. Hosp. [B.S.R.U.I. 1893.

McDade, W. J., 118, Ribbleton la., Preston. M.B.,

McDermott, J. F., 42, Radnor Drive, Liscard, Chesh. M.B., B.Ch., B.A.O.R.U.I. 1906. *Ed.* Cork. Surg. Cunard S.S. Coy.

McDermott, P., East Bars, Enniskillen, Irel. L.R.C.P. & S.I. 1903. *Ed.* Dublin. Late H.S. Mater Misericordiæ Hosp., Dub.

McDermott, P. A., Mt. Clarence, Kingstown, Co. Dublin. L. 1880, F.R.C.S.I., L. & L.M.K.Q.C.P.I., D.P.H.

McDermott, P. M., 62, Barking rd., Canning Town, E. L.R.C.P. & S.I. 1886. *Ed.* Dublin. Acting M.O.H. City and Port, Georgetown, Demerara.

MacDermott, R. J., St. Wilfrids, West Cliff, Bournemouth. M.B. 1876, M.S.Dub.

McDermott, S., Ballaghaderin, Co. Mayo. L.R.C.S.I. 1865, L. & L.M.K.Q.C.P.I.

McDermott, T., Major R.A.M.C., Calcutta, India. M.B., B.S.R.U.I. 1889. [Edin. 1862.

McDermott, W., Eltham, Kent. M.D.Q.U.I., L.R.C.S.

MacDermott, W. R., Poyntz-pass, Newry, Co. Armagh. L.R.C.S.I., M.B.Dub. 1866.

MacDiarmid, A. J., Surg. R.N., H.M.S. Venus, Mediterranean. M.B., B.S.Aberd. 1902.

McDiarmid, D., J.P., Oakbank, Kippen, Stirlingsh. M.B., C.M.Edin. 1885. *Ed.* Edinburgh. Parish Council M.O. Gargunnock, Fintry, Kippen, and Port of Monteith parishes.

McDiarmid, J., Ardnacreggan, Callander, Scotland. M.B., C.M.Edin. 1874. *Ed.* Edinburgh. Late Med. Tutor & Lect. on Anat. Univ. of Durham Coll. of Med. *Pub.* Hypodermic Injection of Morphia in Insanity. Jour. of Ment. Sci., 1875.

Macdiarmid, J., Leslie st., Blairgowrie, N.B. M.B., Ch.B.Edin. 1907. *Ed.* Edinburgh.

MacDiarmid, J. B., 26, Bucleuch pl., Edinburgh. M.B., Ch.B.Aberd. 1905. *Ed.* Aberdeen. Late Asst. Surg. Hosp. San Pedro de Jujuy Argentina.

MacDiarmid, J. C., Lochgilphead, Argylesh. L.R.C.P. & S.Edin., L.F.P.S.Glas. 1888.

Macdiarmid, P., Walton Workhouse Hosp., Liverpool. M.B., B.S.Edin. 1905. R.M.O. Walton Workho. Hosp.

Macdiarmid, R. C., Leslie st., Blairgowrie. C.M. 1889, M.D.Glas., M.D.Madrid, D.P.H. *Ed.* Glasgow. Med. Supt. Strathmore Hosp. for Infectious Dis. *Pub.* Anæmia of Spanish lead Miners.

McDonagh, G. R., 140, Carlton st., Toronto, Canada (*T.* 1320 North). M.B.Toronto 1876, L.R.C.P. Lond., M.C.P. & S.Ont. *Ed.* Toronto. Prof. of Laryngol. and Rhinol. Toronto Univ.

McDonagh, J. E. R., St. Bartholomew's Hosp., E.C. (*T.* 621 Holborn). M.R.C.S.Eng., L.R.C.P.Lond. 1906. *Ed.* St. Bart.'s. H.S. St. Bart.'s Hosp.

McDonagh, J. M., 14, College st., Sydney, N.S.W. (*T.* 1533 Cent.). L. 1883, F.R.C.S.I., M.D.Brux., M.R.C.P.Lond., L.M., B.A. *Ed.* Dublin and St. George's. Late Dist. Surg. Sydney Hosp. *Pub.* Case of Sarcoma occurring in an Ectopic Testis complicated with Bilocular Encysted Hydrocele of the Epididymis.

McDonagh, J. S., 744, Barking rd., Upton pk., E. (*T.* 577 E. Ham). L.S.A.Lond. 1879, M.R.C.S.Eng. *Ed.* Univ. Coll., Lond. M.O. Messrs. Brünner, Mond & Co.

McDonagh, P., Scariff, Co. Clare. L.F.P.S.Glas. 1854.

Macdonald, A., 27, Manor pl., Edinburgh (*T.* 2509). M.B., C.M. 1895, F.R.C.S.Edin., M.A. *Ed.* Edinburgh. Gynæcologist New Town Disp., Edin.

MacDonald, A., 14, Ardross st., Inverness, N.B. M.B., B.S.Edin. 1907. Ophth. Wards Roy. Inf., Edin.

Macdonald, A. G., Coppull, Chorley, Lancs. M.B., M.S.Edin. 1890.

Macdonald, A. G., Tobermory. M.B., C.M.Edin. 1884. *Ed.* Edinburgh. Med. Supt. Good Samaritan Hosp., Dawson, Canada.

Macdonald, A. H., East Ex. A. & C. Telegraph Co., Singapore. M.R.C.S.Eng., L.R.C.P.Lond. 1905, D.P.H. *Ed.* London Hosp. M.O. Eastern Extension Australasia & China Telegraph Coy., Ltd.

Macdonald, A. H. W., 117, Soho hill, Handsworth, Birmingham (*T.* 165 Northern). M.B., C.M.Edin. 1889. *Ed.* Edinburgh. Late Asst. Anæst. Ear and Throat Hosp., Birmg.

McDonald, A. M., 108, Gilmore pl., Edinburgh. M.B. Edin. 1892. *Ed.* Edinburgh. Hon. M.O. Edin. Disp. for Skin Dis.

Macdonald, A. R., Kinellan, Blairmore, Argylesh. M.D. 1859, M.S.Glas.

McDonald, A. T., 73, Leamington terr., Edinburgh. M.B., B.S.Edin. 1906.

MacDonald, A. T. I., 16, Caird drive, Partickhill, Glasgow. M.B., B.S.Glas. 1907.

McDonald, A. W., Orchardview, Hamilton rd., Motherwell. L.R.C.P. & S.Edin., L.F.P.S.Glas. 1901.

McDonald, B. F. P., Ivor lodge, New Brighton, Chesh. M.D., M.S., L.R.C.P. & S.Edin. 1884.

Macdonald, C., Tilsonburg, Ontario, Canada. L.R.C.P. Edin., L.F.P.S.Glas. 1880.

McDonald, C., Dunolly ho., Broadford, I. of Skye. L.F.P.S.Glas. 1883.

McDonald, C. C., Mt. Gambia, S. Australia. L.R.C.P. Edin., L.F.P.S.Glas. 1882.

MacDonald, C. J., Skeabost, Skeabost Bridge, I. of. Skye. L.S.A. 1896, L.R.C.P.Lond., M.R.C.S.Eng.

Macdonald, C. J., Lt. Col. R.A.M.C., Cork. M.D., M.S.R.U.I. 1885.

Macdonald, C. R., County bldgs., Ayr (*T.* 77). C.M. 1880, M.D.Aberd., D.P.H. *Ed.* Aberdeen. M.O.H. Ayrsh. C.C. *Pub.* Soil in Relation to Health.

Macdonald, D., Kilmichael ho., Glen Urquhart, Inverness-sh. M.B., C.M.Glas. 1886. *Ed.* Glasgow. M.O. Urquhart and Glenmoriston parishes.

Macdonald, D., Rivington, Hoghton st., Southport, Lancs (*T.* 132). C.M. 1890, M.D.Glas. *Ed.* Glasgow. Hon. M.O. North of Eng. Children's Sanat. *Pub.* Spinal Irritation.

MacDonald, D., 1, Eton gdns., Hillhead, Glasgow (*T.* 255 Hillhead). M.B., Ch.B.Glas. 1906. *Ed.* Glasgow. Late H.S. Glas. Western Inf.

MacDonald, D., 3, Glenorchy terr., Edinburgh. M.S. 1872, M.D.Edin.

MacDonald, D., Argyll sq., Oban. M.B., C.M. 1893, M.D.Glas. *Ed.* Glasgow. M.O.H. Torosay, Mull, Argyllsh. *Pub.* Suprarenalin in Pulmonary Hæmorrhage. B.M.J.

McDonald, D., The Shieling, Tighnabruaich, Kyles of Bute, N.B. M.B., C.M.Glas. 1895. *Ed.* Glasgow. M.O. Parish of Kilfinan.

MacDonald, D., Craigville, Laggan, Kingussie, N.B. M.B., C.M.Edin. 1893. *Ed.* Edinburgh. M.O. Parish of Laggan.

MacDonald, D., 23, West terr., Adelaide, S. Australia (*T.* 1267). M.B., C.M.Glas. 1894. *Ed.* Glasgow. Late Cons. Bacteriologist to S. Australian Govt. Translator of Japanese Text Book on Plague.

Macdonald, Delia, 56, Greencroft gdns., Hampstead, N.W. M.B., B.S.Lond. 1905. *Ed.* Lond. Sch. of Med. for Wom. Late H.S. Vict. Hosp. for Sick Chil., Hull.

Macdonald, D. D., 107, High st., Nairn, N.B. M.B., C.M.Glas. 1893. *Ed.* Glasgow. Vis. Phys. Town & Co. Hosp., Nairn.

Macdonald, D. G. G., 30, Campbell rd., Bow, E. M.B., C.M. 1886, M.D.Aberd. *Ed.* Aberdeen; Edinburgh. Phys. to Foresters, Oddfellows, etc. *Pub.* The Pathology of Consumption in Birds.

Macdonald, D. J., Harport ho., Carbost, I. of Skye. M.B., C.M.Edin. 1887. *Ed.* Edinburgh. Parochial M.O. & P.V. Parish of Bracadale.

Macdonald, D. M., Lagmor, Dunkeld (*T.* 9). B.S. 1900, M.D.Aberd., D.P.H. *Ed.* Aberdeen and Middlesex Hosp. M.O. Post Office. *Pub.* Ambulance Examination Questions.

Macdonald, D. P., I.M.S., Bengal. M.D., M.S.Q.U.I. 1872.

Macdonald, D. R., Port lodge, Dunbar, E. Lothian (*T.* 1 Dunbar). L.R.C.P. & S.Edin. 1886. *Ed.* Edinburgh. M.O. Belhaven Infectious Hosp.

Macdonald, D. S., Jura, Greenock. M.B., C.M.Aberd. 1878. *Ed.* Aberdeen. Late Med. Attendant Northern Inf., Inverness. *Pub.* Notes on the Natural History of Jura.

McDonald, E., Burrin st., Carlow. M.B., B.S.R.U.I. 1897.

McDonald, E. J. C., Lieut. I.M.S., Dibrugarh, India. M.R.C.S.Eng., L.R.C.P.Lond. 1904.

Macdonald, Elizabeth H. B., 10, Tay sq., Dundee (*T.* 674). Ch.B. 1905, M.D.St.And., M.A. *Ed.* St. Andrew's; Dundee. Asst. to Prof. of Midwifery and Gynæcology, Univ. Coll., Dundee. *Pub.* Intractable Uterine Hæmorrhage and Arterio-sclerosis of the Uterine vessels. Jour. Obst. and Gyn. Brit. Emp., 1907. [R.U.I. 1903.

McDonald, F., Carrickmore, Co. Tyrone. M.B., B.S.

Macdonald, F. B., 1, Stanley pl., Preston, Lancs. M.B., M.S.Edin. 1895. Vis. Phys. Tulketh Hall, Ashton-on-Ribble.

McDonald, G. B., J.P., Charlton ho., Shepperton, Mddx. M.D.Glas., L.R.C.S.Edin. 1863. *Ed.* Glasgow. (Retired.)

Macdonald, G., The Croft, Markinch, Fife, N.B. L.R.C.P. & S.Edin. 1864, L.M. *Ed.* Edinburgh. Parochial M.O. & Certif. Factory Surg.

MacDonald, G., Cefn Mawr, Ruabon, Wales. M.B., C.M.Aberd. 1888. *Ed.* Aberdeen. Surg. Trefynant Terra Cotta Works.

Macdonald, G., Kirkintilloch, N.B. L.R.C.P. & S. Edin., L.F.P.S.Glas. 1891. *Ed.* Edinburgh. Late Surg. Anchor Line.

MacDonald, G., 85, Harley st., W. (*T.* 1201 Pad.). M.R.C.S.Eng. 1879, M.D.Lond. *Ed.* King's Coll. Hosp. Cons. Phys. Dis. of Throat, King's Coll. Hosp. *Pub.* A Treatise on Diseases of the Nose and its Accessory Cavities.

MacDonald, G. A., Zanzibar, E. Africa. M.B., M.S. Edin. 1893.

Macdonald, G. B. D., Uniondale, Cape of Good Hope. M.B., Ch.M.Aberd. 1887. *Ed.* Aberdeen. Jnr. M.O. Yarra Bend Asyl. *Pub.* Curious after-effects in a case of Pleurisy. S.A. Med. Rec., 1905.

Macdonald, G. C., 32, O'Farrell st., San Francisco, Cal., U.S.A. L.R.C.P. 1883, F.R.C.S.Edin., M.R.C.S.Eng.

Macdonald, G. G., J.P., C.C., Crich, Matlock, Derbysh. C.M. 1889, M.D.Glas. *Ed.* Glasgow. Dist. M.O. Crich, Dethick, Lea, and Holloway.

Macdonald, G. G., 97, Palmerston rd., Bowes Pk., N. (*T.* 23 Tottenham). Ch.B. 1903, M.D.Aberd., M.A. *Ed.* Aberdeen; Leipzig; London Hosp. Pathologist & Bacteriologist Prince of Wales's Hosp. *Pub.* Experiments in Pneumococcal Immunity.

MacDonald, G. M., Bank of Australasia, Christchurch, N.Z. L. 1894, M.R.C.P., L.S.A.Lond., M.R.C.S.Eng., M.D., B.S.Camb.

McDonald, G. R., Holcombe Rogus, Wellington, Som. L.R.C.P. & S.I. 1898. *Ed.* Dublin. M.O. No. 4 dist. Wellington Union.

McDonald, H., Rotuma, Fiji. M.B., C.M.Edin. 1893. *Ed.* Edinburgh. Res. Commissioner & Provincial M.O. Rotuma.

MacDonald, Helen S., 52, High st., Inverness. L.R.C.P. & S.Edin., L.F.P.S.Glas. 1900. *Ed.* Lond. Sch. of Med. for Wom. and Glasgow. Late H.S. Roy. Inf., Glas.

Macdonald, H. K., 9, Church st., Galashiels. M.B., B.S. Edin. 1901.

Macdonald, I., Minas de Rio Tinto, Provincia de Huelva, Spain. M.S. 1895, M.D.Edin.

Macdonald, Isabella M., 47, Seymour st., W. (*T.* 1891 May.). M.B., L.S.A.Lond. 1888. *Ed.* Lond. Sch. of Med. for Wom. Phys. New Hosp. for Wom.

Macdonald, J., 17, Portland sq., Carlisle (*T.* 63). M.S. 1881, M.D.Edin., M.A. *Ed.* Edinburgh. M.O.H. Carlisle R.D.C.

McDonald, J., Hawthorn cottage, Motherwell (*T.* 183). M.B., C.M.Glas. 1886. *Ed.* Glasgow. Surg. to Public Works.

McDonald, J., 88, High st., Bloxwich, nr. Walsall. C.M. 1888, M.D.Edin. *Ed.* Edinburgh. M.O. Post Office. *Pub.* Case of Intussusception. Lancet, 1904.

McDonald, J., The Villa, Belford, Northumberland. M.B., C.M.Edin. 1892. *Ed.* Edinburgh. M.O. Post Office.

Macdonald, J., Salvage, Bonavista Bay, Newfoundland. L.R.C.P. & S.Edin. 1875, L.M. *Ed.* Glasgow. Late Dist. Surg. Greenspond.

Macdonald, J., Becla, Bank st., Lochgelly, Fife (*T.* 14). L.R.C.P.Edin., L.F.P.S.Glas. 1880. *Ed.* Edinburgh; Glasgow; Paris.

McDonald, J., 89, Princes st., Ardrossan. M.B., M.S. Glas. 1883.

Macdonald, J., Marathon ho., Cupar-Fife (*T.* 7 X 2). M.B., C.M.Edin. 1883. *Ed.* Edinburgh. M.O. Kemback Parish.

Macdonald, J., 2, Muirfield rd., Inverness. M.B., M.S. Edin. 1886, D.P.H.

Macdonald, J., Planefield, Inverness. M.B., M.S.Edin. 1889.

MacDonald, J., Kildrummy, Aberdeensb. M.B., M.S. Aberd. 1890, D.P.H.

McDonald, J., 23, Broadway, Barking, Essex. M.B., C.M.Glas. 1892, M.A. *Ed.* Glasgow. Dist. M.O. & P.V. Barking dist. Romford Union.

MacDonald, J., Surg. R.N., c/o Admiralty, London. Ch.B. 1897, M.D.Glas. *Ed.* Glasgow. Late H.S. & P. Viet. Inf., Glas.

McDonald, J., J.P., Roseville, Falcarragb, Co. Donegal. L. & L.M.R.C.P. & S.I. 1899. *Ed.* Dublin. M.O. Crossroads No. 1 Disp. dist.

MacDonald, J., Abbotsford pl., Belfast. M.B., Cb.B. Edin. 1904. *Ed.* Edinburgh. R.M.O. Belfast Inf.

Macdonald, J., Newtonmore, Inverness-sh. M.B., Ch.B. 1908, L.R.C.P. & S.Edin., L.F.P.S.Glas. *Ed.* Edinburgh. Late Clin. Asst. (Surgical) Roy. Inf., Edin.

Macdonald, J. A., Woolsthorpe, Grantbam. M.B., C.M.Glas. 1885. *Ed.* Glasgow. M.O. & P.V. Grantham Union.

Macdonald, J. A., 262, Thirteenth st., Brandon, Manitoba, Canada (*T.* 190). M.B.Toronto, L.R.C.P. Edin. 1881. Local Surg. C. P. Rly.

Macdonald, J. A., 19, East st., Taunton, Som. M.D., M.Ch. 1887, B.A.O.R.U.I. *Ed.* Belfast and London Hosp. Phys. Taunton and Somerset Hosp.

Macdonald, Sir J. D., K.C.B., Insp. Gen. R.N. (retd.). M.R.C.S.Eng. 1849. M.D.St.And.

Macdonald, J. D., M.B., M.S.Glas. 1882.

Macdonald, J. F., Middle Ward Hosp., Motherwell, N.B. (*T.* 8). M.B., Ch.B.Glas. 1903, D.P.H. *Ed.* Glasgow. Phys. Middle Ward Hosp., Motherwell.

Macdonald, J. G., Imperial Chambers, Dee st., Invercargill, N.Z. (*T.* 450). M.R.C.S.Eng., L.R.C.P.Lond. 1904. *Ed.* Otago; Univ. Coll., Lond. Late H.S. Roy. Westminster Ophth. Hosp.

McDonald, J. H., Capt. I.M.S., Bombay, India. M.B., M.S.Edin. 1894.

MacDonald, J. H., Govan Dist. Asyl., Hawkbead, Paisley (*T.* 157 Govan). M.B., Ch.B.Glas. 1899. *Ed.* Glasgow. Snr. Asst. M.O. Govan Dist. Asyl. Translator and Editor English edition Bianchi's Textbook of Psychiatry.

Macdonald, J. M., Planefield, Inverness. M.B., B.S. Aberd. 1906. *Ed.* Aberdeen. H.S. Northern Inf., Inverness.

Macdonald, J. M., M.B., B.S.Edin. 1899.

Macdonald, J. M., M.B., B.S.Aberd. 1906.

MacDonald, J. P., 10, St. Luke st., Montreal. L.R.C.P. & S.Edin., L.F.P.S.Glas. 1907.

Macdonald, J. S., L.R.C.P. & S.Edin., L.F.P.S.Glas. 1906.

Macdonald, J. S., L.R.C.P. & S.Edin., L.F.P.S.Glas. 1897.

Macdonald, K. N., 21, Clarendon cres., Edinburgh. L.R.C.S. 1858, F.R.C.P.Edin., L.R.C.P.Lond., M.D. St.And.

Macdonald, L., Dunvegan, Skye. L.R.C.P. & S.Edin., L.F.P.S.Glas. 1894.

McDonald, M., Portaferry, Co. Down. M.B., B.Cb., B.A.O.Dub. 1892, B.A. *Ed.* Dublin. Admiralty Surg. & Agent. *Pub.* On the Detection of Sugar in Urine. Lancet, 1896.

Macdonald, M., 35, Somerset rd., Huddersfield. Cb.B. 1898, M.D.Glas., D.P.H. *Ed.* Glasgow. School M.O. Huddersfield Educ. Authority.

Macdonald, Mary B. W., Paterson Mansc, Stonehouse, Lanarksh. L.R.C.P. & S.Edin. 1897. *Ed.* Edinburgh. Late R.M.O. Wycombe Abbey Sch. for Girls.

Macdonald, Margaret C., Bridaig pk., Dingwall, Ross-sh. M.B., Cb.B.Aberd., 1907. *Ed.* Aberdeen. H.S. Clapham Matern. Hosp.

Macdonald, N., 22A, Belsize Pk. gdns., Hampstead, N.W. (*T.* 4111 P.O.). M.R.C.S.Eng., L.R.C.P.Lond 1897, Dutch License 1900. *Ed.* St. Mary's; W. London Hosp. Clin. Asst. Throat, Nose, and Ear Dept. W. Lond. Hosp. *Pub.* Throat and Nose Diseases of Children.

Macdonald, P., 38, St. Mary's, York (*T.* 115). M.B., C.M. 1894, M.D.Aberd., M.A. *Ed.* Aberdeen. Hon. Ophth. Surg. York Co. Hosp.

McDonald, P. A., Strathcona, Alberta, Canada. M.D., C.M.McGill 1903, L.R.C.P & S.Edin., L.F.P.S. Glas., B.A. *Ed.* Montreal.

MacDonald, P. H., A.M.O. Onitsha, S. Nigeria. M.B., Ch.B.Edin. 1899, C.T.M. *Ed.* Edinburgh. Late H.S. Walsall and Dist. Hosp.

Macdonald, P. H., 10, Tay sq., Dundee. M.B., Ch.B. St.And. 1906. *Ed.* St. Andrew's. Asst. M.O. Gartloeb Asyl.

Macdonald, P. N. M., B.S. 1899, M.D.Edin.

Macdonald, P. W., The County Asyl., nr. Dorchester. M.B., C.M. 1879, M.D.Aberd.

Macdonald, R., East st., Ipswich, Queensland. M.B., Ch.M.Glas. 1884. *Ed.* Glasgow. Late M.O.H. Ipswich.

Macdonald, R. C., Canisbay, Wick. C.M. 1893, M.D. Aberd., L.R.C.S. & P.Edin., L.M. *Ed.* Aberdeen; Edinburgh; London; Paris. Late Clin. Asst. Golden sq. Hosp., Lond. *Pub.* Axis Traction Forceps

Macdonald, R. G., 59, High st.. Dunedin, N.Z. (*T.* 409). L.F.P.S.Glas. 1876, L. & L.M.R.C.P.Edin., M.D. Brux. *Ed.* Glasgow. Hon. Surg. Dunedin Hosp. *Pub.* Hydatid Disease in New Zealand.

Macdonald, R. N., L.R.C.P. & S.Edin., L.F.P.S.Glas. 1903.

Macdonald, S., Major R.A.M.C., Woolwich, S.E. M.B., M.S.Aberd. 1884.

McDonald, S., Queen st., Castle Douglas. M.B., M.S. Edin. 1896.

MacDonald, S. G., St. Thomas' Hosp., S.W. M.B., B.C.Camb., M.R.C.S.Eng., L.R.C.P.Lond. 1906, M.A. *Ed.* St. Thomas'. H.S. St. Thomas' Hosp.

MacDonald, T., Netherdale, Beauly (*T.* 7 Nat.). M.B., C.M.Edin. 1886. *Ed.* Edinburgh. M.O. Parish of Kiltarlity.

Macdonald, T. F., Ingham Tower, Herbert River, Queensland. M.B., M.S.Glas. 1882.

McDonald, T. J., Athol st., Peel, I. of M. L.S.A.Lond. 1894.

Macdonald, T. R., 14, Buccleuch st., Hawick. L. 1875, F.R.C.S., M.B., M.S.Edin.

Macdonald, T. R., 85, Cadogan pl., S.W. (*T* 5172 Westminster). M.B., C.M.Glas. 1886. *Ed.* Glasgow. Lect. St. John's Ambulance Assoc.

Macdonald, W., 118, Penny la., Wavertree, Liverpool (*T.* 155 Mossley Hill). L.R.C.P. & S.Edin., L.F.P.S. Glas. 1894, M.B., C.M.Aberd., L.M. *Ed.* Aberdeen and Edinburgh. Late Snr. H.S. Roy. Albert Edward Inf., Wigan.

McDonald, W. A., Ivy cottage, Talke, Staffs. L.R.C.P. & S.Edin., L.F.P.S.Glas. 1898. *Ed.* Cork; Edinburgh. Late Res. Cork North. Charitable Inf. and Nat. Lying-in Hosp., Dub.

Macdonald, W. C., Civil Hosp., Kimberley, S.A. M.B., B.S.Edin. 1898.

Macdonald, W. C. C., Sydney, N.S.W. M.B., M.S.Glas. 1878.

Macdonald, W. D., Ormonville, The Cliff, Hr. Broughton, Manchester. L.S.A.Lond. 1894. *Ed.* Guy's.

Macdonald, W. F., 16, Buckingham terr., Glasgow, W. M.B., M.S.Edin. 1883.

MacDonald, W. F., Cotford, nr. Taunton. M.B., Ch.B. Edin. 1902. *Ed.* Edinburgh. Asst. M.O. Somerset and Bath Asyl., Cotford.

Macdonald, W. G., The Bungalow, Dundonald, Ayrsh. L.R.C.P. & S.Edin., L.F.P.S.Glas. 1903. *Ed.* Glasgow. M.O. Parishes of Dundonald and Symington.

Macdonald, W. G., 182, Nithsdale rd., Polloksbields, Glasgow. M.B., B.S.Glas. 1905.

Macdonald, W. G., Prince of Wales Gen. Hosp., Tottenham, N. M.B., B.S.Aberd. 1908.

Macdonald, W. H., General Hosp., Toronto, Canada. L.R.C.P. & S.Edin., M.R.C.S.Eng. 1883.

MacDonald, W. H. B., European Hosp., Mombasa, E. Africa. L.R.C.P. & S.Edin., L.F.P.S.Glas. 1888.

Macdonald, W. K., Glenyra, Garseube terr., Murrayfield, Midlothian. M.B., Ch.B.Edin. 1907. *Ed.* Edinburgh. Clin. Asst. Roy. Inf., Edin. *Pub.* A Model to illustrate Clinical features of Hip-joint Disease.

McDonald, W. M., St. John's, Antigua, W.I. M.R.C.S. Eng., L.R.C.P.Lond. 1896.

Macdonald, W. M., M.B., M.S.Edin. 1895.

MacDonald, W. R., St. Leonards, Tasmania. M.D. Edin. 1865, M.R.C.S.Eng. *Ed.* Edinburgh. Late M.O.H. Ayr. *Pub.* The Treatment of Diphtheria. Med. Times and Gaz., 1877.

Macdonald, W. R., Bankipur, Bengal. M.B., B.S.Edin. 1898.

Macdonald-Brown, D., Burlington cres., Goole, Yorks (*T.* 2 Y). M.B., C.M.Aberd. 1885. *Ed.* Aberdeen. Admiralty Surg. & Agent.

McDonnell, A., 39, Stamford hill, Stoke Newington, N. (*T.* 2143 Dalston). L.S.A.Lond. 1884, L.R.C.S.Edin., L.M. *Ed.* Cork. M.O. Stoke Newington dist. G.P.O.

McDonnell, C., Eastwood, Glin, Co. Limerick. L.R.C.P. Edin., L.F.P.S.Glas. 1866, L.M. *Ed.* Dublin. M.O.H. Glin.

McDonnell, C., Moray pl., Price st., Birkenhead. L.R.C.P. & S.Edin., L.F.P.S.Glas. 1900.

McDonnell, C., Court Lodge, Rathkeale, Co. Limerick. L.R.C.S.I. 1881, L.A.H.Dub.

McDonnell, D., Silsden, via Keighley, Yorks (*T.* 67 Steeton). L.R.C.S.I. 1877, L.A.H.Dub., L.M. *Ed.* Cork; Dublin. Late Surg. Roy. Mail Coy.

McDonnell, E., Capt. R.A.M.C., Aldershot, Hants. M.B., B.S.R.U.I. 1899.

MacDonnell, E. R. A., Raymond ho., Plashet rd., Upton pk., E. L.R.C.P. & S.Edin., L.F.P.S.Glas. 1894.

McDonnell, E. T., Haddo ho., St. Stephen's rd., Bow, E. L.R.C.P. & S.Edin., L.F.P.S.Glas. 1898.

Macdonnell, H., Insp. Gen. R.N. (retd.). L.R.C.S.I. 1860, L.K.Q.C.P.I.

MacDonnell, H. H., Roden pl., Dundalk, Co. Louth. M.S. 1874, M.D.Dub.

McDonnell, J., Roscommon. L.R.C.P. & S.Edin. 1864, L. & L.M.R.C.P.I. *Ed.* Dublin.

Macdonnell, J. A., Westport, N.Z. M.B., M.S.Aberd. 1882. [1869.

McDonnell, J. O'M., I.M.S., Bengal. M.D., M.S.Q.U.I.

MacDonnell, J. J., Sea Mount, Letterfrack, Co. Galway. L.R.C.P. & S.Edin. 1879, L.M. *Ed.* Galway. M.O. Renvyle Disp. Dist.

McDonnell, J. R., Fleet Surg. R.N. (retd.). M.D.Q.U.I. 1881, M.S.R.U.I.

MacDonnell, L. G. A., Matunga, Herberton, via Cairns, Queensland. B.Ch., B.A.O. 1890, M.D.Dub., B.A. *Ed.* Dublin. M.O. Herberton and Tinnaroo Dist. Hosp.

McDonnell, M. S., 30, High st., Runcorn, Chesh. M.R.C.S.Eng. 1871, L.S.A.Lond., M.D.Durh.

McDonnell, N. J., J.P., 101, City View terr., Dunville pk., Belfast. M.D., M.Ch. 1884, M.A.O.R.U.I., L.M. *Ed.* Galway and Belfast. Med. Ref. Prudential Assur. Co.

McDonnell, R. P., 20, Lr. Leeson st., Dublin (*T.* 2291) L. 1901, F.R.C.S.I., L.R.C.P.I., L.M. *Ed.* Dublin. Surg. St. Vincent's Hosp., Dub. (Ext. Dept.).

McDonnell, T. F., Emila, Dingle, Co. Kerry. L. & L.M. R.C.P. & S.I. 1891.

M'Donnell, W. C., Park ho., Park la., Stoke Newington, N. M.R.C.S.Eng., L.R.C.P.Lond. 1884.

MacDonogh, B., Coraki, Richmond River, N.S.W. L.R.C.P. & S.Edin., L.F.P.S.Glas. 1886.

McDonogh, F. J., Newpark ho., Kilmeague, Co. Kildare. L.R.C.S. & P.I. 1890. *Ed.* Dublin. M.O. Kilmeague and Robertstown Disp. Dist.

Macdonogh, J. D., Osborne ho., Park, Tottenham. L.R.C.S.I. 1885, L.R.C.P.I., L.M., D.P.H. *Ed.* Dublin. Late M.O. Post Office, Bettws-y-Coed and Dist. *Pub.* Bettws-y-Coed as a Health Resort.

McDonogh, J. O'G., c/o P. & O. Coy., 122, Leadenhall st., E.C. L. & L.M.R.C.P. & S.I. 1896. *Ed.* Dublin. Surg. P. & O. Service.

McDonogh, T. J., Mcrway, Sea rd., Galway. B.S. 1899, M.D.R.U.I.

McDonogh, V. E. J., Navarino, Surrey rd., Bournemouth. L. & L.M.R.C.P. & S.I. 1892.

MacDonogh, W. F., Twickenham, Mddx. (*T.* 369 Richmond P.O.). M.R.C.S.Eng. 1882, M.D.Brux., L.S.A.Lond., L.R.C.P.Edin., L.M. *Ed.* Westminster. Med. Exam. for Life Assur. Post Office.

McDonough, H., Flood st., Galway. M.B., B.S.R.U.I. 1901.

McDouall, H. C., Hospital for the Insane, Gladesville, N.S.W. M.R.C.S.Eng., L.R.C.P.Lond. 1884, D.P.H. *Ed.* King's Coll., Lond. Med. Supt. Gladesville Hosp.

McDouall, J. C. S., c/o National Bank of New Zealand, 15, Moorgate st., E.C. M.R.C.S.Eng., L.R.C.P.Lond. 1903, D.T.M. *Ed.* Univ. Coll., Lond. M.O. Gold Coast Colony Govt.

McDougal, E. D., 43, Park st., Grosvenor sq., W. (*T.* 8660 Ger.). L.R.C.P.Lond., M.R.C.S.Eng. 1896. *Ed.* St. Bart.'s. M.O. i/c Electro Therapeutical Dept., W. Lond. Hosp.

McDougall, A., The David Lewis Colony, Alderley Edge, Chesh. (*T.* 65 Alderley). M.R.C.S.Eng. 1893, M.D. Manch., L.R.C.P.Lond. *Ed.* Manchester. Director David Lewis M'chester Epileptic Colony.

MacDougall, A., 12, Hamilton st., Girvan. M.B., M.S. Glas. 1884.

McDougall, A. H., 366, Moss la. E., Manchester. M.R.C.S.Eng., L.R.C.P.Lond. 1893. *Ed.* Manchester.

MacDougall, A. J., Capt. R.A.M.C., c/o Messrs. Holt & Co., 3, Whitehall pl., S.W. M.B., C.M.Edin. 1894. *Ed.* Edinburgh. Adjutant Glas. Co.'s R.A.M.C. (Vol.).

Macdougall, D., 18, Folkestone rd., Dover (*T.* 354). M.S. 1891, M.D.Glas., D.P.H. *Ed.* Glasgow; Univ. Coll., Lond. Asst. M.O.H. Dover and E. Kent.

McDougall, F., Runcorn, Chesh. L.R.C.P. 1866, F.R.C.S.Edin.

McDougall, H., Amoy, China. M.B., M.S.Glas. 1880.

McDougall, H. A. H., Ambleside, Mytchett, Farnborough, Hants. L.R.C.P.Edin., M.R.C.S.Eng., L.S.A.Lond. 1882. *Ed.* King's Coll. Hosp.; Edinburgh. Late H.S. Roy. Hants Co. Hosp.

McDougall, J., 10, Strathmore gdns., Hillhead, Glasgow. M.B., M.S.Glas. 1893.

MacDougall, J. A., Letterewe, Cannes, France. M.D., 1865, L.R.C.S.Edin.

McDougall, J. E., 86, Rodney st., Liverpool (*T.* 2696 Royal). M.R.C.S.Eng. 1884, M.B., Ch.B.Camb., D.P.H. *Ed.* Liverpool. Throat Phys. L'pool Chest Hosp. *Pub.* New Method of Dealing with Adherent Soft Palate. Jour. of Laryngol.

McDougall, J. G., Kinlochleven, Argyllsh. M.B., Ch.B. Edin. 1900. *Ed.* Edinburgh. M.O. Kinlochleven Water Power Scheme.

McDougall, J. N., Coldingham, Berwicksh. M.D. 1860, L.R.C.S.Edin.

McDougall, J. W., 126, Newport st., Bolton, Lancs (*T.* 133 Y). L.S.A.Lond. 1900, M.B., Ch.B.Glas. *Ed.* Glasgow. M.O. Bolton Union (Eastern Div.).

McDougall, J. T. M., 152, St. Mary's st., Southampton. M.R.C.S.Eng., L.R.C.P.Lond. 1899.

McDougall, Mary R., 74, Park la., Croydon (*T.* 154). M.B., C.M.Edin. 1897. *Ed.* Edinburgh. Late R.M.O. Edin. Hosp. and Disp. for Wom. and Chil.

McDougall, N., Eglinton ho., Kyber Pass rd., Auckland, N.Z. M.B., B.S.Glas. 1904.

McDougall, Olive, 4, Willow bank, Moss la. E., Manchester. M.B. 1900, M.D.Lond.

McDougall, P., Barcombe, Fallowfield, Manchester (*T.* 99 Rusholme). M.B., Ch.B.Vict. 1894, B.Sc. *Ed.* Manchester. Late H.S. M'chester Roy. Inf.

McDougall, R., Rokewood, Victoria, Australia. M.B., M.S.Glas. 1873.

MacDougall, R., L. & L.M.R.C.P. & S.I. 1888.

McDougall, W., Foxcombe Hill, Oxford. M.B., B.S. Camb. 1897, M.Sc., M.A. *Ed.* St. Thomas'. *Pub.* Physiological Psychology.

McDougall, W., Christmas Islands, Straits Settlements. M.B., Ch.B.Edin. 1901.

MacDougall, W. S., Benloyal, Woodcote rd., Wallington, Surrey (*T.* 780 Croydon). M.B., C.M.Edin. 1889. *Ed.* Edinburgh. Late Asst. H.S. Cumberland Inf., Carlisle.

McDowall, C. F. F., City Asyl., Newcastle-on-Tyne. B.S. 1905, M.D.Durh., M.R.C.S.Eng., L.R.C.P. Lond. *Ed.* Newcastle-on-Tyne. 2nd Asst. M.O. City Asyl., Newcastle. *Pub.* Leucocytosis. Its Occurrence and Significance in the Acute Insanities.

McDowall, J. H., Surg. R.N., H.M.S. Good Hope, First Cruiser Squadron, Channel Fleet. M.B., B.S.Durh. 1903.

McDowall, T. W., Northumberland Co. Asyl., Morpeth (*T.* 37 P.O.). M.D.Edin. & Durh. 1866, L.R.C.S. Edin., M.A. *Ed.* Edinburgh. Med. Supt. Northumberland Co. Asyl.

MacDowall, W. McD., Lieut. R.A.M.C., Dhow, India. M.R.C.S.Eng., L.R.C.P.Lond. 1901.

MacDowel, E. C., The Mall ho., Sligo. M.D., M.S.Dub., L.K.Q.C.P.I. 1875.

McDowell, D. K., C.M.G., c/o Messrs. Holt & Co., Whitehall pl., S.W. L.R.C.P. & S.Edin., L.F.P.S. Glas. 1892.

McDowell, L. F., Calitzdorp, Dist. Oudtshoorn, Cape Colony. B.Ch. 1895, M.D., B.A.O.Dub., L.M., B.A. *Ed.* Dublin. Addl. Dist. Surg. Oudtshoorn dist. *Pub.* Enteric Fever and some of its Complications.

McDowell, R., 98, Antrim rd., Belfast (*T.* 2162). M.B., Ch.B., B.A.O.R.U.I. 1896. *Ed.* Belfast.

McDowell, S. E. C., 2, Salcombe rd., Stoke Newington, N. L.R.C.P.Lond. 1886.

MacDowell, T., 19, Rathgar rd., Dublin. L.R.C.P. & S. Edin., L.F.P.S.Glas. 1896.

McDowell, W. C. W., Auckland, N.Z. M.B., M. S.Edin. 1895.

McDowell, W. G., L.R.C.P. & S.Edin., L.F.P.S.Glas. 1892. *Ed.* Edinburgh. Med. Director Incorp. Inst. of Hygiene. *Pub.* The Diet of To-day.

McElderry, Sara L., Borsad, Bombay, India. M.B., Ch.B.Edin. 1900. *Ed.* Edinburgh. Med. Missionary Irish Presby. Mission.

McEldowney, W. P., Elmhurst, North End, Portsmouth (*T.* 1471 Corp.). M.B., B.Ch., B.A.O.R.U.I. 1889. *Ed.* Belfast. Snr. Asst. Phys. Roy. Hosp., Portsmouth.

McElfatrick, J., Stonycroft grange, Alderley Edge, Chesh. (*T.* 44). L.R.C.P. & S.Edin., L.F.P.S.Glas. 1887. *Ed.* Belfast. Med. Ref. Prudential Assur. Coy.

McElfatrick, K., 21, Gt. St. Andrew st., Shaftesbury av., W.C. L.R.C.P. & S.Edin., L.F.P.S.Glas. 1893, L.M. *Ed.* Edinburgh.

McElligot, M. G., 23, Standishgate, Wigan (*T.* 351). L. 1892, F.R.C.S.I., L.R.C.P.I., L.M., D.P.H. *Ed.* Dublin and Birmingham. Surg. Lond. & N.W. Rly. *Pub.* Puerperal Infections.

McElligott, P. E., Andover bo., Sheffield. L.R.C.P. & S. Edin., L.F.P.S.Glas. 1890.

McElroy, J., 129, Duncairn gdns., Antrim rd., Belfast. L.R.C.P. & S.Edin., L.F.P.S.Glas. 1900. *Ed.* Belfast and Edinburgh. Late M.O. Baillieston. *Pub.* Eclampsia followed by Temporary Mental Derangement. B.M.J., 1901.

McElroy, R., Eskermore, Augber, Co. Tyrone. L. & L.M.R.C.P. & S.I. 1906.

McElwaine, P., 4, Grange Pk. rd., Leyton, N.E. L.R.C.P. & S.Edin., L.F.P.S.Glas. 1893, L.M. *Ed.* Edinburgh.

McElwaine, R., Bailieborough, Co. Cavan. M.D. 1883, M.Ch.R.U.I., L.M., L.A.H.Dub. *Ed.* Dublin.

McElwaine, T., 32, Ker st., Devonport. L.R.C.P. & S. Edin., L.F.P.S.Glas. 1889. *Ed.* Dublin. Surg. Devonport Police.

McElwee, J., Fleet Surg. R.N., H.M.S. Britannia, Channel Fleet. M.B., M.S.R.U.I. 1887.

McEnery, W., J.P., Semington ho., Sherborne, Dorset. L.R.C.S.I. 1861, L.R.C.P.I., L.M. *Ed.* Dublin. M.O. Dorset Sanit. Assur.

McEnery, W. A., 2100, Broadway, San Francisco, California, U.S.A. L.R.C.P. 1900, M.B., B.S.Lond., M.R.C.S.Eng., M.R.C.P.Edin.

McEniry, D., Ballymacarbery, Clonmel, Co. Tipperary. L.R.C.S. & P.Edin. 1878.

McEniry, J. J., Charlton, Victoria, Australia. L.R.C.P. & S.Edin., L.F.P.S.Glas. 1887.

McEnnery, A. R., L.S.A.Lond. 1902.

McEntire, J. T., Capt. R.A.M.C., Bloemfontein, S.A. M.B., B.S.Dub. 1903.

McEvedy, P. F., M.B., B.S., L.R.C.P.Lond., M.R.C.S. Eng. 1906. *Ed.* Guy's. O.P. Officer, Guy's Hosp.

Macevoy, H. J., 41, Buckley rd., Brondesbury, N.W. (*T.* 573 Hampstead P.O.). M.R.C.S.Eng., L.R.C.P. 1886, M.D.Lond., B.Sc. *Ed.* St. Thomas' and Paris. Late H.P. St. Thomas' Hosp.

McEvoy, J., Drumrone, Possextown, Nobber, Irel. L.R.C.S.I. 1874, L.R.C.P.Edin., L.M. *Ed.* Dublin. M.O. Nobber.

McEvoy, T. M., 1, Lr. Prince Edward terr., Blackrock. Dublin. L. & L.M.K.Q.C.P.I., L.R.C.S.I. 1875.

McEwan, A., 7, Craigmillar Pk., Edinburgh. M.B., B.S.Edin. 1902.

Macewan, A. T., 17, Lion terr., Portsea, Portsmouth (*T.* 482 Mun.). M.B., Ch.B.Glas. 1898. *Ed.* Glasgow. Late H.P. & S. Town's Hosp., Glas.

MacEwan, D., 15, South Tay st., Dundee (*T.* 637). C.M. 1867, M.D.Edin. Prof. of Surg. Univ. Coll., Dundee.

McEwan, D., 15, Hill st., Garnethill, Glasgow. M.B., B.S.Glas. 1905.

McEwan, J., Braeside, Helensburgh. M.B., C.M.Glas. 1873. M.O. Post Office.

McEwan, J., B. Ardvaar, William st., Helensburgh (*T.* 235). M.B., Ch.B.Glas. 1904. *Ed.* Glasgow Vis. Phys. Helensburgh Victoria Inf.

McEwan, P., Royal Inf., Bradford, Yorks (*T.* 125). M.B., Ch.B. 1905, F.R.C.S.Edin., M.A. *Ed.* Edinburgh. Res. Surg. Off. Bradford Roy. Inf.

McEwan, T. D., 2, Darnley rd., Pollokshields W., Glasgow (*T.* 224 Y 4 Pollokshields). M.B., Ch.B.Glas. 1904. *Ed.* Glasgow. R.M.O. Belvidere Fever Hosp., Glas.

McEwan, W. C., Walford, Prestonpans, E. Lothian. M.B., C.M. 1884, M.D.Edin., M.A. *Ed.* Edinburgh. Parochial M.O. Prestonpans.

McEwen, A., Thornhill ho., Crieff, N.B. (*T.* 8 Y 3). M.B., C.M.Edin. 1892. *Ed.* Edinburgh. M.O. Crieff Cott. Hosp.

Macewen, H. A., 3, Woodside cres., Glasgow (*T.* 194 Charing Cross). M.B., Ch.B.Glas. 1905, D.P.H. Lond. & Camb. *Ed.* Glasgow; Univ. Coll., Lond. Asst. R.M.O. Belvidere Fever Hosp. *Pub.* German Methods of Meat Inspection. Lancet.

Macewen, J. A. C., 3, Woodside cres., Glasgow (*T.* 194 Charing Cross). M.B., C.M. 1897, F.F.P.S.Glas., B.Sc. *Ed.* Glasgow. First Asst. to Regius Prof. of Surg., Glas. Univ. *Pub.* Cerebral Tumour, causing Jacksonian Epilepsy, and later, Coma. Operation: Removal of Tumour: Recovery. Lancet, Oct, 1906.

McEwen, O. R., R.A.M.C., 9, Montrose terr., Mutley, Plymouth. M.R.C.S.Eng., L.R.C.P.Lond. 1906. *Ed.* London Hosp.

Macewen, Sir W., 3, Woodside cres., Glasgow (*T.* 194 Charing Cross). M.S. 1869, M.D.Glas., F.R.C.S., D.Sc., F.R.S., LL.D. *Ed.* Glasgow. Regius Professor of Surg., Glas. *Pub.* Pyogenic Infective Diseases of Brain and Spinal Cord.

McEwen, W. F., Friedensheim, Girvan, Ayrsh. M.B., M.S.Glas. 1898.

MacFadden, A. W. J., Local Govt. Board, Whiteball, S.W. M.B., C.M.Edin. 1893, D.P.H. *Ed.* Edinburgh. Asst. Med. Insp. (Food Dept.) L.G.B.

MacFadden, C. J. R., 30, Frognal, Hampstead, N.W. (*T.* 1317 P.O. Hampstead). C.M. 1894, M.D.Edin. *Ed.* Edinburgh. Asst. Hon. M.O. Hampstead Gen. Hosp. *Pub.* Spasmodic Asthma, with special reference to that variety induced by the emanations of animals.

McFadden, J., 62, Victoria rd. N., Southsea, Hants. M.R.C.S.Eng. 1858, M.D.Glas. *Ed.* Glasgow. Late Hon. Surg. Batley Hosp., Yorks.

MacFadin, F. H., A.M.S. L.R.C.S.I. 1853, L. & L.M. K.Q.C.P.I.

McFadyean, Sir J., Roy. Veterinary College, N.W. M.B., M.S.Edin. 1882.

McFadyen, A. W., L.R.C.P. & S.Edin. 1884.

McFadyen, D., 2, Park av., Stirling, N.B. (*T.* 0145). M.D., C.M.Glas. 1865. *Ed.* Glasgow. Med. Ref. Workmen's Compens. Act.

McFadyen, D., 94, Academy st., Inverness. L.R.C.S. Edin. 1869, L.M. *Ed.* Glasgow. Surg. Lt. Col. 3rd Cameron Highlands Special Reserve.

Macfadyen, D., 94, Academy st., Inverness. (*T.* 19 X 4). M.B., Ch.B.Glas. 1904. *Ed.* Glasgow. H.S. Roy. Hosp. for Sick Chil., Glas.

Macfadyen, J., 244, Ellesmere rd., Benwell gr., Newcastle-on-Tyne (*T.* 10 Benwell). M.B., B.S.Durh. 1900. *Ed.* Durham. Late Accident H.S. Roy. Inf., Newcastle.

McFadyen, J. F., Avondale, Katharine dr., S. Govan (*T.* 231 X 8 Nat.). L.R.C.P. & S.Edin., L.F.P.S. Glas. 1896. *Ed.* Glasgow. Port Surg. for P. Henderson & Co. (Rangoon Line of Steamers).

Macfadyen, N., The Croft, Letchworth, Herts (*T.* 13). M.R.C.S.Eng., L.R.C.P. 1902, M.B.Lond., D.P.H. *Ed.* St. Bart.'s. Late H.P. St. Bart.'s Hosp. *Pub.* Five Cases of Ante-partum Hæmorrhage. St. Bart.'s Jour.

McFadyen, P., 2, Park av., Stirling. M.B., Ch.B.Glas. 1899. *Ed.* Glasgow. Late H.S. Roy. Inf., Glas.

McFall, J. E. W., The Brook, Tue Brook terr., Tue Brook, Liverpool (*T.* 562 Anfield). M.B., B.S.Vict. 1899, M.B., Ch.B.L'pool. *Ed.* Liverpool. H.S. Hosp. for Wom., L'pool. *Pub.* Caffeine, Guanine, and Theobromine.

McFarlan, P. F., 11, Pitt terr., Stirling (*T.* 329). M.B., Ch.B. 1901, F.R.C.S.Edin. *Ed.* Edinburgh. Late H.S. Roy. Inf., Edin.

McFarlan, W. M., Church sq., Basingstoke, Hants (*T.* 3 X). Ch.B. 1899, M.D.Edin. *Ed.* Edinburgh. Late H.P. Roy. Hosp. for Sick Chil., Edin.

McFarland, A., The Lawn, Whitchurch, Aylesbury. L.S.A.Lond. 1890, L.R.C.S.I. *Ed.* Dublin. M.O. & P.V. 4th dist. Aylesbury Union.

McFarland, A. J., Milton ho., Parrock st., Gravesend. B.Ch. 1890, M.D.Duh., L.R.C.P.I., L.M., B.A. *Ed.* Dublin.

McFarland, B., West View ho., Lincoln (*T.* 11 Y). M.D. 1881, M.Ch.R.U.I. *Ed.* Belfast. M.O. Lincoln Workho.

McFarland, F. E., Lieut. Col. A.M.D. (retd.), Claremont, Chichester pk., Belfast (*T.* 12 X Fortwilliam). L.R.C.P. & S.I. 1858, L.M. *Ed.* Dublin. Cons. Phys. Ulster Hosp. for Wom. and Chil., Belfast.

MacFarland, G. A., 77, Eglantine av., Belfast. L.R.C.S. & P.Edin. 1903. *Ed.* Belfast. Late Asst. M.O. Hackney Inf.

McFarland, J. W., 48, Acresfield rd., Irlams o' th' Height, Pendleton, nr. Manchester. M.B., B.Ch., B.A.O.R.U.I. 1905, L.M. *Ed.* Dublin. Late H.P. Mater Misericordiæ Hosp., Dub.

MacFarlane, A. A., 1, Miriam terr., Shettleston, N.B. (*T.* 77 P.O.). M.B., Ch.B.Glas. 1902. *Ed.* Glasgow. Asst. Surg. Glas. Eye Inf.

Macfarlane, A. A., Hosp. for the Insane, Sunbury, Victoria, Australia. L.S.A.Lond. 1892, M.D.Brux., L.R.C.P. & S.Edin., L.F.P.S.Glas., L.M. *Ed.* St. Bart.'s. Snr. M.O. Hosp. for Insane, Sunbury.

McFarlane, A. R., 27, Milner st., Cadogan sq., S.W. (*T.* 15 Vict.). M.R.C.S.Eng., L.R.C.P.Lond. 1891. *Ed.* Glasgow; Middlesex Hosp. Dist. M.O. Chelsea.

McFarlane, C. J., 12, Allen rd., Stoke Newington, N. (*T.* 1850 Dalston). L.R.C.P. & S.Edin. 1879. *Ed.* Belfast; Edinburgh; Roy. London Ophth. Hosp.

Macfarlane, H., Hong Kong. L.R.C.P. & S.Edin., L.F.P.S.Glas. 1901, D.P.H.

McFarlane, Hilda M., Bendameer, Burntisland, N.B. L.R.C.P. & S.Edin., L.F.P.S.Glas. 1900. *Ed.* Med. Coll. for Wom., Edinburgh. Late 2nd R.M.O. Stirling Dist. Asyl.

MacFarlane, J., 18, Cambridge gdns., Kilburn, N.W. M.B., C.M.Edin. 1892. *Ed.* Edinburgh. On Staff of Kilburn Prov. Med. Inst. [Aberd. 1900.

Macfarlane, J., 5, View terr., Aberdeen. M.B., B.S.

McFarlane, J., 28, Arlington st., Glasgow. M.B., Ch.B. Glas. 1906. *Ed.* Glasgow.

McFarlane, J., Castle, New Cumnock, Ayrsh. M.B., B.S.Glas. 1904.

MacFarlane, J. E., Branch Disp., Gregory Boulevard, Nottingham (*T.* 1410). M.B., B.S.Duh. 1907. Asst. Surg. Br. Disp., Nottingham.

MacFarlane, N. M., M.S. 1889, M.D.Aberd.

Macfarlane, R. M., Church of Scotland Mission, Blantyre, Nyasaland, Africa. M.B., Ch.B.Glas. 1905, D.T.M. *Ed.* Glasgow. Med. Missionary Ch. of Scot.

McFarlane, S. S., 56, Elgin rd., E. Croydon (*T.* 7441 Ger.). L.R.C.P. & S.Edin. 1884. *Ed.* Edinburgh. Supt. Lond. Med. Mission.

McFarlane, T. F., 170, Nethergate, Dundee (*T.* 627). M.B., C.M.Edin. 1886. *Ed.* Edinburgh. Late H.S. Birmg. Gen. Hosp.

Macfarlane, T. L., Bannockburn. M.B., M.S.Glas. 1887.

McFarlane, W., c/o G. Robertson, Esq., Struanlea, Craigmillar pk., Edinburgh. L.R.C.P. & S. 1902, M.B., Ch.B.Edin. *Ed.* Edinburgh.

Macfarlane, W., Carrick ho., Mayhole (*T.* 15). C.M. 1876, M.D.Glas. *Ed.* Glasgow. M.O. Mayhole Combination Poorho. *Pub.* The Causation of Insanity. Glas. Med. Jour., 1879. [Glas. 1880.

McFarlane, W., 304, London rd., Glasgow. L.F.P.S.

McFarlane, W., Manse rd., Newmains, Lanarksh. L.R.C.P. & S.Edin., L.F.P.S.Glas. 1899. *Ed.* Glasgow. Snr. M.O. Lanark Dist. Asyl.

Macfarlane, W. D., 17, Woodside cres., Glasgow. L.F.P.S.Glas., L.R.C.P.Edin. 1867. (Retired.)

Macfarlane, W. D., 17, Woodside cres., Glasgow, W. (*T.* 344 Charing Cross). M.B., M.S.Glas. 1890. *Ed.* Glasgow. Gynæcologist O.P. Roy. Inf., Glasgow.

McFarlane, W. E., Irvinebank, N. Queensland. M.B., B.S.Edin. 1900. Surg. Walsh Dist. Hosp., N. Queensland. [1895.

Macfarlane, W. F., L.R.C.P. & S.Edin., L.F.P.S.Glas.

McFarlane, W. M., Craiglea, Lochgelly, Fife, N.B. (*T.* 2 Y). M.B., C.M.Glas. 1896. *Ed.* Glasgow. Parochial M.O. Auchterderran Parish.

McFeat, G., Douglas, Lanarksh. M.B., C.M.Glas. 1893. M.O. Douglas Parish.

McFeat, J., 31, Maxwell dr., Glasgow (*T.* 157 Pollokshields Nat.). M.B., C.M.Glas. 1893. *Ed.* Glasgow. Med. Exam. Abstainers and Gen. Insur. Co.

McFeat, W. J., Calderview, Merry st., Motherwell (*T.* 0175*a*). M.B., Ch.B.Glas. 1901. *Ed.* Glasgow. Late Res. Asst. Western Inf., Glas.

Macfee, J., Auchterarder, Perthsh. L.R.C.S.Edin.1870.

McFee, W. G., 2, Arkwright mans., S. Hampstead, N.W. M.B., M.S.Edin. 1885.

McFeely, J. D., 8, Shaw st., Liverpool (*T.* 930 Royal). L. 1884, F.R.C.S.I., L. & L.M.R.C.P.I., D.P.H. *Ed.* Dublin. Med. Attend. St. Geo. I. Sch. & F. Berry Home. *Pub.* Pathology and Treatment of Rodent Ulcer. B.M.J., 1902.

MacFeeters, W. E., The Diamond, Raphoe, Co. Donegal. M.D., M.S.R.U.I. 1886, L.M.

McFerran, J. R., 46, The Mount, York. L.R.C.P. & S. Edin., L.F.P.S.Glas. 1897.

McFetridge, T., Rosenfeld, Earlswood rd., Strandtown, Belfast. L. & L.M.R.C.P. & S.I. 1907.

MacFetridge, W. C., 141, Minories, E. M.B., B.Ch., B.A.O. 1905, M.D.Duh., L.M., B.A. *Ed.* Dublin. Late H.S. Gen. Inf., Worcester.

Macfie, A. Downie, Balmoral, Port-Bannatyne, Bute. L.R.C.P. & S.Edin., L.F.P.S.Glas. 1908. *Ed.* Glasgow. [M.D.Edin.

Macfie, C., 240, St. George's rd., Bolton. L.R.C.S. 1870,

Macfie, J., Langhouse, Inverkip, Renfrewsh. C.M. 1871, M.D.Edin., F.F.P.S.Glas. *Ed.* Edinburgh; Berlin; Vienna. Late Aural Surg. & Lect. on Aural Surgery Glas. Roy. Inf. (Retired.)

Macfie, J. D., 15, Chestnut av., W. Southbourne, Bournemouth (*T.* 949). M.B., Ch.B.Glas. 1905. *Ed.* Glasgow. Late H.S. Roy. Vict. Hosp., Bournemouth.

Macfie, J. W. S., Rowton hall, Chester. M.B., Ch.B. Edin. 1906, B.Sc., B.A. *Ed.* Edinburgh. Late H.P. Radcliffe Inf. and Co. Hosp., Oxfd. *Pub.* The Action of Tissue Extracts. Jour. of Physiol.

Macfie, R. C., M.B., M.S Aberd. 1897.

Macfie, T. H., Clydesdale Bank ho., Whithorn, N.B. M.B., C.M.Edin. 1895. *Ed.* Edinburgh. Surg. R.M.S. Norman, Union Castle Line.

McGachen, F. W. D., 176, Lambeth rd., S.E. (*T.* 1791 Hop.). L.S.A.Lond. 1877, M.D.Durh., D.P.H. *Ed.* London Hosp. M.O. Kennington Dist. P.O.

McGahey, K., Drumcairne, Stewartstown, Co. Tyrone. L.R.C.P. & S.Edin., L.F.P.S.Glas. 1898.

McGann, J., Lt. Col. R.A.M.C., Detention Barracks, Dublin. L.R.C.S.I. 1872, L.K.Q.C.P.I.

McGann, M., 113, Old Woolwich rd., E. Greenwich, S.E. L.R.C.P. & S.Edin., L.F.P.S.Glas. 1893. *Ed.* Dublin.

McGann, T. J., I.M.S., Madras. L.R.C.P. 1866, F.R.C.S.Edin., L.A.H.Dub.

McGauran, A., Blackrock ho., Drumshanbo, Co. Leitrim. L.R.C.S.I. 1884, L.R.C.P.I. *Ed.* Dublin. M.O. Drumshanbo Disp. Dist.

McGavin, D. J., 141, Willis st., Wellington, N.Z. (*T.* 704). M. 1899, F.R.C.S.Eng., M.D., L.R.C.P.Lond. *Ed.* Birmingham and London Hosp. Late H.P. Queen's Hosp., Birmg.

MacGavin, J., L.R.C.P. & S.Edin. 1880.

McGavin, L. H., 6, Mansfield st., W. (*T.* 1786 Padd.). M. 1898, F.R.C.S.Eng., L.R.C.P.Lond. *Ed.* Guy's. Surg. "Dreadnought" Hosp., Greenwich. *Pub.* The use of prepared Filigrees of Silver Wire in the treatment of Herniæ usually considered inoperable.

McGeagh, J. P., Kiversley, Derby la., Stoneycroft, Liverpool (*T.* 134 Old Swan). M.D., M.Ch.R.U.I. 1880, L.M. *Ed.* Belfast and Dublin. Late Med. Supt. Mill rd. Inf., L'pool.

McGeagh, R. T., 20, Spellow la., Liverpool (*T.* 1108 Royal). M.D., M.Ch.R.U.I. 1880. *Ed.* Belfast.

MacGeagh, T. E. F., 35, Nottingham pl., W. L.S.A. Lond. 1877, M.R.C.S.Eng. (Not in practice.)

McGeagh, W. S., 6, Greenside rd., W. Croydon, Surrey. L.R.C.P.I. 1887, L.S.A.Lond. *Ed.* St. Thomas'.

McGee, F. E., The Infirmary, Rochdale. L.R.C.P. & S. Edin., L.F.P.S.Glas. 1902.

McGee, J. H., 96, Collins st., Melbourne, Victoria (*T.* 724 City). B.Ch. 1892, M.D., B.A.O.R.U.I., M.D., Melbourne, L.M., D.P.H. *Ed.* Dublin; Univ. Coll., Lond.; Paris; Vienna; Berlin. Hon. Asst. Gynæcologist St. Vincent's Hosp., Melbourne. *Pub.* Acquired Dextro-Cardia. Intercol. Med. Jour.

McGee, J. R., 6, Cecil av., Bradford, Yorks (*T.* 304 X Nat.). L.R.C.S.I., L. & L.M.R.C.P.I. 1868, L.S.A. Lond. *Ed.* Dublin. Late Surg. Bradford Roy. Inf.

McGeoch, T., 24, Ailsa st., Girvan, Ayrsh. (*T.* 13). M.B., C.M.Glas. 1886. *Ed.* Glasgow. Late Asst. Surg. Coltness Iron Co.

McGhie, R., Canonbie, Mertbyr Vale, R.S.O., Glam. (*T.* 14 Mertbyr Vale P.O.). M.B., C.M. 1891, M.D. Glas. *Ed.* Glasgow. Surg. for Compensation Cases Messrs. Nixon's Navigation Coy., Ltd.

MacGibbon, G., Ivy bo., Stranraer. M.B., C.M.Edin. 1893. *Ed.* Edinburgb.

McGibbon, J., 6, Howe st., Edinburgh. L. 1863, F.R.C.S., L.R.C.P.Edin.

McGibbon, J., 83, Durning rd., Liverpool (*T.* 725 Roy.). M.B., C.M.Edin. 1884. *Ed.* Edinburgb. *Pub.* A Case of Ectromelus. Lancet, 1902.

McGibbon, J., 22, Heriot row, Edinburgb (*T.* 2551). M.B., Cb.B., L.R.C.S. 1898, M.R.C.P.Edin. *Ed.* Edinburgh. Obst. Pbys. New Town Disp. *Pub.* A Case of Congenital Anæmia associated with Jaundice. [1905.

MacGibbon, T. A., Mataura, N.Z. M.B., B.S.Edin

McGiffin, R. H., R.N. M.B., Cb.B.R.U.I. 1904. *Ed.* Belfast.

McGilchrist, A. C., Capt. I.M.S. M.B., B.S.Edin. 1898.

McGilchrist, J., 4, Lendel terr., Paisley rd. W., Glasgow. M.B., B.S.Glas. 1899.

MacGill, D. G., Spring ho., Small Bridge, Rocbdale (*T.* 587 Rocbdale). M.R.C.S.Eng., L.R.C.P.Lond. 1905. *Ed.* Mancbester.

MacGill, G., Hollinbrook ho., Littleborougb, Lancs (*T.* 33). L.R.C.S. & P.Edin. 1872, L.M. *Ed.* Belfast; Glasgow. M.O. Littleborough dist. Rocbdale Union.

MacGill, H. M., Cburch bank, E. Hartlepool. M.S. 1891, M.D.Edin. [K.Q.C.P.I.

McGill, H. S., A.M.S. L.R.C.S.I. 1880, L. & L.M.

McGill, J. F., Coylbank, by Tarbolton Station, Ayrsb. L.F.P.S.Glas. 1857. *Ed.* Glasgow. Sanitary M.O. Coylton Parisb.

McGill, J. M., Coylbank, by Tarbolton, Ayrsb. M.B., C.M.Edin. 1889, M.A. *Ed.* Edinburgh. Parochial M.O. Coylton and Stair Parisbes.

MacGill, J. T. R., Hollinbrook bo., Littleborougb, Lancs (*T.* 33). M.B., Ch.B.Vict. 1904. *Ed.* Mancbester.

MacGill, W., Huntroyd ho., Denton, Mancbester. C.M. 1891, M.D.Edin. Certif. Factory Surg.

MacGillicuddy, M. P., 11, Hoddle st., Richmond, Melbourne, Victoria. L.R.C.P. & S.Edin., L.F.P.S.Glas. 1895.

McGillivray, Angus, 23, S. Tay st., Dundee, N.B. (*T.* 264). C.M. 1889, M.D.Aberd., F.R.S.E. *Ed.* Aberdeen. Lect. on Opbtbalmology St. And. Univ. *Pub.* The Aseptic Treatment of Wounds in Opbtbalmic Surgery. Trans. Ophtb. Soc., 1898.

MacGillivray, C. W., 15, Cbarlotte sq., Edinburgb (*T.* 2322 Cent.). C.M. 1873, M.D., F.R.C.S., L.R.C.P. Edin. *Ed.* Edinburgb; Paris; Lyons; Vienna; Berlin. Snr. Surg. Roy. Inf., Edin.

McGillivray, D., 42, Carlton st., Toronto, Ontario, Canada. M.R.C.S.Eng., L.R.C.P.Lond. 1900.

McGillivray, W. S., Lieut. I.M.S. M.B., B.S.Aberd. 1903.

MacGillycuddy, N., Pendennis, Derby rd., Bournemouth (*T.* 270). M.R.C.S.Eng., L.S.A.Lond. 1885. *Ed.* Univ. Coll. Hosp.

McGilvray, J. R., Lewis ho., Oban, N.B. M.B., Ch.B. Glas. 1906. *Ed.* Glasgow. Late Res. Surg. Glas. Roy. Inf.

Macgilvray, W. J. H., 188, Wellington st., New Clee, Gt. Grimsby, Lincs. L.R.C.P. & S.Edin., L.F.P.S. Glas. 1885, L.M. *Ed.* Edinburgb; Glasgow. Exam. & Lect. St. Jobn's Amb. Assoc. *Pub.* On the vital importance of Doctors being gentlemen by birtb.

McGinn, J., Tbe Cross bo., Newport, Mon (*T.* 566 P.O.). L.R.C.S. & P.Edin. 1887, F.R.C.S.I. *Ed.* Dublin. M.O. Post Office.

McGinn, P. J., Euroclydon, Eveswell pk., Newport, Mon (*T.* 0202 Maindec Nat.). L. & L.M.R.C.P. & S.I. 1900. *Ed.* Dublin.

McGinity, B. A., Tbe Grove, Loutb, Co. Louth. L.R.C. S.I. 1883, L. & L.M.K.Q.C.P.I.

McGivern, J. F., St. George's rd., Nortbcote, Melbourne, Australia. L.R.C.P. & S.Edin., L.F.P.S.Glas. 1898.

McGlade, F. J., 66, Rochdale rd., Blackley, Mancbester. M.B., B.Ch., B.A.O.R.U.I. 1897. *Ed.* Dublin.

McGlashan, A., Strathclyde, Scotstounhill, nr. Glasgow. M.B., M.S.Glas. 1898.

McGlashan, Helen, Walter Zcnana Hosp., Udaipur, Rajputana, India. M.B., Cb.B.Aberd. 1904. *Ed.* Aberdecn.

McGlashan, J., Newbaven, Sussex. M.S. 1892, M.D. Glas., D.P.H.

McGlashan, W. F., Seymour, Cape Colony. M.B., Cb.B.Glas. 1901. *Ed.* Glasgow. Dist. Surg. Stockerstrom, Cape Colony.

McGlynn, J., 127, Radnor st., Hulme, Manchester. L.R.C.P. & S.Edin. L.F.P.S.Glas. 1898.

McGlynn, J., 127, Radnor st., Hulme, Mancbester. M.D.R.U.I. 1883.

McGowan, J., Parkville, Grangemoutb (*T.* 092). C.M. 1896, M.D.Glas. *Ed.* Glasgow. M.O. Nortbern dist. Grangemouth P.C.

McGowan, J. P., R.C.P. Laboratories, 2, Forrest rd., Edinburgh. M.B., B.S.Edin. 1904. D.T.M. & H., M.A., B.Sc. *Ed.* Edinburgb. Ernest Hort Research Scholar. *Pub.* In vivo Experiments with Complement. Jour. Patb. & Bact.

McGowan, J. S., 13, King st., Oldham (*T.* 771). M.B., Ch.B.Manch. 1889, M.D., B.S., B.Sc.Lond., M.R.C.S. Eng. *Ed.* Manchester. Hon. Surg. Oldham Inf.

McGowan, N., Royal Infirmary, Dumfries. L.R.C.P. & S.Edin., L.F.P.S Glas. 1903.

McGowan, R. G., 1, Tbomas st., Cbeetham hill, Manchester (*T.* 253 Cheetham Hill). C.M. 1894, M.D. Aberd., D.P.H. *Ed.* Aberdeen and Univ. Coll., Lond. Jnr. H.S. Chesterfield and N. Derbysbire Hosp.

McGowan, W., Maghera, Co. Derry. M.D., M.Ch.R.U.I. 1871. *Ed.* Belfast. M.O. Maghera Disp.

McGowan, W. O. S., Maghera, Co. Londonderry. M.B., Cb.B.Edin. 1906. H.S. Roy. Inf., Cardiff.

McGowan, W. S., 20, Cooper st., Mancbester. M.S. 1889, M.D.Aberd., D.P.H.

Macgown, J. C., c/o Messrs. Cowan & Grove, 199, St. Vincent st., Glasgow. L.R.C.P. & S.Edin., L.F.P.S. Glas. 1893.

McGrane, J. L'E., Killucan ho., Killucan, Westmeath. L.R.C.S.I. 1884, L.K.Q.C.P.I. 1885.

MacGrath, E. J., 35, Central bill, Upp. Norwood, S.E. M.R.C.S.Eng., L.R.C.P.Lond. 1892. *Ed.* St. George's.

McGrath, J., 469, Ashton Old rd., Openshaw, Mancbester. L.R.C.P. & S.Edin., L.F.P.S.Glas. 1898.

McGrath, J., 276, Walwortb rd., S.E. M.B., B S.R.U.I. 1893.

McGrath, J. J., St. Helen's, Dunfanaghy, Co. Donegal. L.R.C.S.I. 1886, L.R.C.P.I. M.O. Dunfanagby Dist., Workho. & Fever Hosp.

McGrath, M., 18, The Crescent, Limerick. L. & L.M. R.C.P. & S.I. 1895, D.P.H.

McGrath, T. G., 130, N. Strand rd., Dublin (*T.* 149 Y). L. & L.M.R.C.P. & S.I. 1896. *Ed.* Dublin. Med. Exam. Sun Assur. Co. of Canada.

McGreal, J. J., Altamount st., Westport, Irel. L. & L.M.R.C.P. & S.I. 1908. *Ed.* Dublin. Surg. S.S. Nigeria.

McGreer, C. G., 4, Endsleigb gdns., N.W. L.R.C.P. & S. Edin., L.F.P.S.Glas. 1904.

MacGregor, A., Stafford lodge, Market Harborougb, Leics. C.M. 1885, M.D.Edin. *Ed.* Edinburgb. Surg. Market Harboro' Disp.

Macgregor, A., Durham bo., Victoria rd., West Hartlepool (*T.* 274). C.M. 1892, M.D.Edin. *Ed.* Edinburgb. Hon. Surg. Cameron Hosp., West Hartlepool.

MacGregor, A. G., Canisbay, Wick, Caithness. M.S. 1877, M.D.Aberd.

MacGregor, A. J., Clunie bo., Dunfermline (*T.* 10). C.M. 1888, M.D.Edin., D.P.H. *Ed.* Edinburgh. M.O.H. Burgb of Dunfermline.

McGregor, A. N., 14, Woodside pl., Charing Cross, Glasgow (*T.* 363 Cbaring Cross). C.M. 1888, M.D., F.F.P.S.Glas. *Ed.* Glasgow and Paris. Snr. Asst. Surg. Glas. Roy. Inf. *Pub.* A System of Surgical Nursing.

MacGregor, A. R., M.R.C.S.Eng., L.R.C.P.Lond. 1896.

Macgregor, A. S. M., Belvidere Fever Hosp., Glasgow. M.B., Cb.B.Glas. 1904. *Ed.* Glasgow. Asst. Phys. Belvidere Fever Hosp.

McGregor, Beatrice A., M.B., M.S.Edin. 1898.

MacGregor, D., The Caledonian Club, 30, Cbarles st., S.W. L.R.C.P. & S.Edin. 1864. (Retired.)

Macgregor, D., Seton ho., Jedhurgh, Roxburghsh. L.R.C.S. 1883, M.D., M.Ch.Edin., M.A. *Ed.* Edinburgh and Glasgow. M.O. Post Office. *Pub.* Removal of three Intra-Uterine Fibroids by Enucleation. Lancet, 1888.

MacGregor, D., Glenpark ho., Saline, Fife. L.R.C.P. & S.Edin., L.F.P.S.Glas. 1897. *Ed.* Glasgow.

MacGregor, D. A., Ridingwood lodge, Clayton West, nr. Huddersfield (*T.* 28 Skelmanthorpe). M.B., C.M. Edin. 1879. *Ed.* Edinburgh. M.O.H. Clayton West.

McGregor, Daisy A., 14, Woodside pl., Cbaring Cross, Glasgow (*T.* 363 Cbaring Cross). Ch.B. 1898, M.D. Glas. *Ed.* Glasgow. Surg. Glas. Women's Private Hosp.

Macgregor, D. M., 17, Park av., East London, S.A. (*T.* 72). L.R.C.P. & S.Edin., L.F.P.S.Glas. 1899. *Ed.* Glasgow. Surg. Lieut. Border Light Horse.

Macgregor, D. O., Battlefield bo., Langside, Glasgow (*T.* Z 206). M.B., C.M.Glas. 1890. *Ed.* Glasgow. Med. Supt. Viet. Inf., Glas.

MacGregor, D. R., Park rd., Wallsend-on-Tyne (*T.*1499 Nat.) M.B.., Ch.B.Edin. 1902, B.Se. *Ed.* Edinburgh. Late H.S. Roy. Inf., Dundee.

McGregor, G., 152, New rd., Portsmoutb. M.R.C.S. Eng., L.R.C.P.Lond. 1890.

Macgregor, G. B., The Infirmary, Leieester. M.B., Cb.B.Edin. 1906. *Ed.* Edinburgb. Asst. H.S. Leicester Inf.

McGregor, G. C., Kwala Lumpur, Selangor, Straits Settlements. M.B., C.M.Aberd. 1903. *Ed.* Aberdeen.

MacGregor, G. S., 15, Buekingham terr., Glasgow, W. (*T.* 2208 Hillhead). C.M. 1888, M.D.Edin. *Ed.* Edinburgb; Berlin; Vienna; Paris. Snr. Pbys. Glas. Hosp. for Wom. *Pub.* Three Cases of (so-ealled) Double Uterus, with a Table of One Hundred Collected Cases. Brit. Jour. of Obst. and Gynæcol.

McGregor, J., I.M.S., Bengal. L.R.C.P. 1868, F.R.C.S. Edin.

McGregor, J., Ardgay ho., Ardgay, Ross-sh. C.M., 1873, M.D.Glas. *Ed.* Glasgow. Late I.M.S. *Pub.* Tbrough the Buffer State.

MacGregor, J., 23, Duke st., Manebester sq., W. L.R.C.P. & S.Edin. 1884, M.R.C.S.Eng.

McGregor, J., M.S. 1891, M.D.Glas.

McGregor, J., 43, Kingston cres., Portsmouth (*T.* 113). L.R.C.P. & S.Edin. 1881. *Ed.* Glasgow. M.O. H.M. Prison, Portsmoutb.

Macgregor, J., L.R.C.P. & S.Edin., L.F.P.S.Glas. 1885.

MacGregor, J. F., Lochaline, Morvern, Oban, Argyllsb. L.F.P.S. 1882, M.D., C.M.Glas., L.M. *Ed.* Glasgow. Parochial M.O. & P.V. Morvern.

MacGregor, J. F., Green Lodge, Greenhead, Glasgow (*T.* 3264 Bridgeton Nat.). M.B., C.M. 1883, M.D. Glas. *Ed.* Glasgow. Late Cons. Phys. Buchanan's Retreat, Bearsden. *Pub.* Puerperal Pyæmia.

McGregor, J. G., Singaporc. M.B., Cb.B.Aberd. 1906. *Ed.* Aberdecn. Asst. M.O. Kingseat Asyl.

Macgregor, J. J., 69, Splott rd., Cardiff (*T.* 1073). M. 1889, F.R.C.S.Eng., M.D., L.R.C.P.Lond. *Ed.* St. Bart.'s and Munieh. Late Surg. Essex and Colehester Hosp.

McGregor, J. R., Grey st., Aliwal North, Cape Colony. M.B., Ch.B.Edin. 1903, L.M. Late Asst. Master Coombe Hosp., Dub. *Pub.* Case of Lymphatic Leukæmia. Med. Rec. S.A.

McGregor, J. W., 4, North st., Grantham. L.R.C.P. & S.Edin., L.F.P.S.Glas. 1894.

Macgregor, P., Roshcliffe, Huddersfield (*T.* 474). L.R.C.P. 1877, F.R.C.S.Edin. *Ed.* Edinburgh. Hon. Surg. Huddersfield Inf.

Macgregor, Patrick F., 2, Cambridge pk., Wanstead, N.E. (*T.* 585). C.M. 1889, M.D.Glas., D.P.H. *Ed.* Glasgow and London. Late Clin. Asst. West End Hosp. for Nervous Dis. *Pub.* Hystero-traumatic Paralysis.

McGregor, P. W., 167, Greenhead st., Glasgow. L.R.C P. & S.Edin., L.F.P.S.Glas. 1892.

Macgregor, R. D., Sydney, N.S.W. M.B., M.S.Edin. 1880.

MacGregor, R. D., 38, Rosoman st., Clerkenwell, E.C. (*T.* 6307 Ger.). L.A.H.Dub. 1887, L.M. *Ed.* Edinburgh and St. Thomas'. Late M.O. Brit. India S.N. Co.

MacGregor, R. D., Lieut. I.M.S., Maymyo, Upp. Burma, India. M.B., B.Cb.Oxfd. 1904, B.A. *Ed.* Oxford and London Hosp.

MacGregor, R. F. Douglas, 12, Nile grove, Edinburgh. M.B., Ch.B.Edin. 1908. *Ed.* Edinburgh. 2nd Asst. Stirling Dist. Asyl., Larber.

MacGregor, T., Aberfoyle, S.O., Perthsh. M.B., C.M. Edin. 1888. *Ed.* Edinburgb. Civil Surg. S.A. War.

McGregor, Sir W., G.C.M.G., C.B., Govt. ho., Newfoundland. L.F.P.S.Glas., L.R.C.P.Edin., M.B.Aberd. 1872, D.Se., LL.D. *Ed.* Glasgow; Aberdeen. Governor, Newfoundland. *Pub.* On Malaria.

McGrenahan, W. P., 6. Cleveland rd., Wolverbampton. L.R.C.P. & S.Edin., L.F.P.S.Glas. 1894. *Ed.* Dublin.

McGrigor, D. B., A.M.S. M.B., B.S.Aberd. 1907.

McGrigor, H. J., Capt. R.A.M.C. M.B., B.S.Aberd. 1898, D.P.H.

McGuinness, L., Ardnaree ho., Ballina, Co. Mayo. L. & L.M.R.C.P. & S.I. 1905.

MacGuire, C. J., 120, East 60tb st., New York, U.S.A. L.R.C.S.I., L. & L.M.K.Q.C.P.I. 1869.

MacGuire, F. J., New st., Longford, Ireland. L.R.C.S.I. 1883, L.R.C.P.I., L.M. *Ed.* Dublin. M.O. Longford Workho.

McGuire, R. C., Rose Cottage, Colmonell, Ayrsh. M.B., Ch.B.Glas. 1904. *Ed.* Glasgow. M.O. Lower dist. Parish of Colmonell.

MacGwire, W. W., Clonea ho., Dungarvan, Co. Waterford. M.B., B.S.Melbourne 1881.

McHaffie, J., Talbot ho., Tyne Dock, S. Shields. M.B., Ch.B. 1897, M.D.Glas. *Ed.* Glasgow. P.V. West Harton Dist. S. Shields Union.

McHale, P. J., Belmullet, Co. Mayo. L. & L.M.R.C.P. & S.I. 1895. *Ed.* Dublin. M.O. Bingbamstown Disp. dist. and Workho.

McHardy, J., Bellfield ho., Banchory, Aberdeen. L.F.P.S.Glas. 1865. *Ed.* Aberdeen. M.O. Banebory, Ternan, and Stracban.

McHardy, M. M., 5, Savile row, W. M.R.C.S.Eng. 1873, F.R.C.S.Edin. *Ed.* St. George's. Snr. Surg. Roy. Eye Hosp., Soutbwark. *Pub.* Tbe Artificial Ripening of Immature Senile Cataract.

MacHardy, N. F., Coton Hill, Stafford (*T.* 14). M.B., Cb.B.Edin. 1902. *Ed.* Edinburgb. Asst. M.O. Coton Hill Hosp. for Insane. *Pub.* Two Cases of General Paralysis treated by Urotropine. B.M.J.

McHardy, T., Cullen, Banffsh. M.B., C.M.Aberd. 1889. *Ed.* Aberdeen. M.O. parisbes of Cullen and Deskford. *Pub.* Treatment of Gastric Ulcer by Bichromate of Potassium.

McHattie, A. C. N., Greenhill ho., Haxey, nr. Doncaster. M.B., Cb.B.Edin. 1900. *Ed.* Edinburgb. Dist. M.O. & P.V. Haxey dist. Gainsboro' Union.

Machattie, T. A., Bathurst, N.S.W. (*T.* 10). M.B., M.Ch.Edin. 1879. *Ed.* Edinburgh.

McHattie, T. J. T., 619, Holloway rd., N. M.B., Ch.B. Edin. 1897. *Ed.* Edinburgh. Dist. Surg. City of Lond. Lying-in Hosp. *Pub.* A Case of Ruptured Aneurism of the Popliteal Artery in a Man aged 73 years, the Subject of Chronic Lead Poisoning, successfully treated by Ligature of tbe Superficial Femoral. Lancet, 1907.

McHenry, J. W., Middleton Junction, Manchester. M.B., B.Cb., B.A.O.R.U.I. 1905. *Ed.* Belfast.

Machin, F. S., 132, St. Owen st., Hereford (*T.* 67). M.R.C.S.Eng., L.R.C.P.Lond. 1905, L.D.S. *Ed.* Birmingham.

McHoul, H. M., 79, Albert st., Dundee (*T.* 1552). M.B., C.M.Glas. 1886. *Ed.* Glasgow. Late Extra Disp. Surg. Vict. Inf., Glas.

McHoul, J., 2, Wandsworth Bridge rd., Fulham, S.W. (*T.* 156 Putney). M.B., Ch.B.Glas. 1904. *Ed.* Glasgow. Refractionist Roy. Eye Hosp., S.E.

McHugh, J. C., 27, Belvedere pl., Dublin. M.B., B.S., B.A.O.R.U.I. 1904. *Ed.* Dublin.

McHugh, M., 25, Harcourt st., Dublin. M.B.Dub., L.R.C.S.I. 1882.

McHugh, P. W., c/o Dr. Mackay, Palmfield ho., Crook, Co. Durham. L.R.C.P. & S.Edin., L.F.P.S.Glas. 1901.

MacIlraith, A. R. MacI., Brownlie pl., Cathcart, Glas. (*T.* 121 Langside). L.R.C.P. & S.Edin., L.F.P.S. Glas. 1905. *Ed.* Glasgow. Late Senr. Asst. Phys. Ayr Dist. Asyl.

McIlraith, C. H., 44, Half Moon la., Herne hill, S.E. (*T.* 1135 Brixton). C.M. 1891, M.D.Glas., M.A. *Ed.* Glasgow and London Hosp. Late R.M.O. Throat Hosp., Golden sq., W. *Pub.* Some Cases of Diabetes Insipidus with Marked Family Tendency.

McIlraith, J., Alderley Edge, Chesh. M.B., Ch.B.Vict. 1901, M.D.Manch. *Ed.* Manchester and Dublin. H.S. M'chester Roy. Inf. *Pub.* The Ætiology of Convulsions in Infancy and Childhood. Manch. Med. Chron.

MacIlraith, W. MacL., Brownlie pl., Cathcart, N.B. (*T.* 121 Langside). L.R.C.P. & S.Edin., L.F.P.S. Glas. 1905, L.D.S. *Ed.* Glasgow. Late Asst. M.O. Wadsley Asyl., Sheffield.

McIlroy, A. J., Dunedin, N.Z. M.B., M.S.Edin. 1894.

McIlroy, A. Louise, 23, Sandyford pl., Glasgow, W. (*T.* 236 Charing Cross Nat.). Ch.B. 1898, M.D.Glas., L.M. *Ed.* Glasgow. Gynæcologist Glas. Vict. Inf. *Pub.* Primary Cancer of Ovary. Trans. Obst. Soc. Lond., 1906.

McIlroy, J., 170, York st., Belfast. L.F.P.S.Glas. 1876, L.K.Q.C.P.I., M.D., B.A.O.R.U.I. *Ed.* Galway; Belfast. Med. Ref. Prudential Assur. Coy.

McIlroy, J., Ballycastle, Co. Antrim. M.B.Glas., L.R.C.S.Edin. 1867.

McIlroy, J. A., Grafton, Grove av., Moseley, Birmingham. L.R.C.P.Lond., M.R.C.S.Eng. 1904.

McIlroy, J. B., Bodall, N.S.W. L.S.A. 1886, L.R.C.P. Lond., M.R.C.S.Eng.

McIlroy, Janie H., 23, Sandyford pl., Glasgow, W. M.B., Ch.B.Glas. 1904, B.Sc., M.A. *Ed.* Glasgow. Late Clin. Asst. Roy. London Ophth. Hosp. *Pub.* Presence of Elastic Fibres in the Cornea. Jour. Anat. and Physiol., 1906.

McIlroy, J. M., The Priory, Roehampton, S.W. M.R.C.S. Eng., L.R.C.P.Lond. 1903. *Ed.* Belfast; St. Thomas'. Asst. R.M.O. The Priory, Roehampton.

McIlroy, T., 12, Conway sq., Newtownards, Co. Down. M.D.R.U.I. 1880, L.F.P.S.Glas., L.M. *Ed.* Belfast and Dublin. M.O. i/c Troops.

MacIlwaine, J. E., 55, University rd., Belfast (*T.* 462). B.Ch. 1901, M.D., B.A.O.R.U.I., D.P.H., B.Sc. *Ed.* Belfast. Med. Reg. Roy. Vict. Hosp., Belfast.

MacIlwaine, S. W., 26, Westmoreland rd., Bromley, Kent. M.R.C.S.Eng., L.R.C.P.Lond. 1889.

McIlwraith, J., Lye, nr. Stourbridge. L.R.C.P.Edin., L.F.P.S.Glas. 1884, L.M. *Ed.* Glasgow.

Macindoe, A., Sidmouth, S. Devon. C.M. 1880, M.D. Glas., D.P.H. *Ed.* Glasgow. Cons. M.O. Vict. Hosp., Sidmouth. *Pub.* Sidmouth as a Health Resort and place of residence.

Macindoe, J. G., Morton, Torrington, N. Devon. M.B., C.M.Edin. 1892. *Ed.* Edinburgh. M.O. Torrington Dist. Torrington Union.

Macinerney, C. V., M.B., B.S.Dub. 1896.

McInerney, J. J., Cooraclare, Ennis, Co. Clare. L. & L.M.R.C.P. & S.I. 1902.

McInnes, A., Mt. Pleasant pl., Old Kilpatrick, Dumbartonsh. L.R.C.P. & S.Edin., L.F.P.S.Glas. 1904.

MacInnes, I. L., 6, Gt. Stuart st., Edinburgh. M.B., Ch.B.Edin. 1897. *Ed.* Edinburgh. Res. Phys. Edin. Roy. Inf.

MacInnes, Janet W., Church Missionary Society, Cairo. M.B.Lond. 1899. *Ed.* London Sch. of Med. for Wom.

MacInnes, N., Hurlford, Ayrsh. M.B., Ch.B.Glas. 1907, M.A. *Ed.* Glasgow.

McInroy, R., 27, Kelvin st., Coatbridge. M.B., B.S. Glas. 1907.

Macintire, J. H. L., Palmerston North, N.Z. L.S.A. Lond. 1875, M.R.C.S.Eng.

McIntosh, A. M., 30, E. Claremont st., Edinburgh (*T.* 2790 Cent.). M.B., Ch.B. 1898, F.R.C.S.Edin. *Ed.* Edinburgh; Paris; Freiburg; Berne. Late H.S. Roy. Inf., Edin.

Macintosh, A. M., c/o S.M.O., Military Hosp., Maritzburg, S.A. M.R.C.S.Eng., L.R.C.P.Lond. 1902.

McIntosh, D., Cwm, R.S.O., Monmouthshire. M.B., C.M.Glas. 1891. Principal to Ebbw Vale Workmen's Doctor's Fund, Waunlbwyd & Cwm Dist.

Macintosh, E. C., 1, George pl., Edinburgh. L.R.C.P. & S.Edin., L.F.P.S.Glas. 1897.

McIntosh, F. M., 153, Warrender Pk. rd., Edinburgh. M.B., M.S.Edin. 1899.

McIntosh, G. W., 23, Townsend pl., Kirkcaldy (*T.* 42). M.B., Ch.B.Edin. 1896, B.Sc. *Ed.* Edinburgh. M.O. Kirkcaldy Combination Poorho.

McIntosh, H. H., Montreal, Canada. L.R.C.P. & S. Edin., L.F.P.S.Glas. 1905.

McIntosh, J., 60, Queen's rd., Aberdeen. M.B., Ch.B. Aberd. 1905. *Ed.* Aberdeen.

Macintosh, J., 24, Duncairn gdns., Belfast. L.R.C.P. & S.Edin., L.F.P.S.Glas. 1894.

McIntosh, J. F., 72, Market pl., Inveruric, Aberdeensh. M.B., B.S.Aberd. 1903.

McIntosh, J. R., 40, Coburg st., St. John, N.B., Canada. C.M. 1888, M.D.Edin., B.A. *Ed.* Edinburgh. Oculist & Aurist Gen. Pub. Hosp., St. John.

McIntosh, J. W., 53, Lorrimore rd., S.E. (*T.* 2472 Hop.). M.B., Ch.B.Edin. 1897, B.Sc. *Ed.* Edinburgh. Late H.P. Roy. Vict. Hosp., Edin.

McIntosh, L. M., 97, Adelaide st., Blackpool (*T.* 378). M.B. 1885, M.D., B.Ch.Dub., M.A. *Ed.* Dublin. Hon. M.O. Vict. Hosp., Blackpool.

McIntosh, M. S., Auburn, Strand rd., Clontarf, Dublin. M.B., B.S.Dub. 1888.

McIntosh, T. S., The West Manse, Alva, N.B. M.B., Ch.B.Edin. 1906, M.A. *Ed.* Edinburgh. H.S. Roy. Inf., Edin.

McIntosh, W. C., 2, Abbotsford cres., St. Andrews. M.D., L.R.C.S.Edin. 1860, L.M., LL.D., F.R.S.L.& E. *Ed.* Edinburgh. Late Phys. & Cons. Phys. Perth Dist. Asyl. *Pub.* The Annelids of the "Challenger."

Macintyre, A., Ashbank, Innellan, Argyllsh. (*T.* 2 P.O.). M.B. 1880, M.D.Glas., L.R.C.P. & S.Edin. *Ed.* Glasgow. M.O. Innellan, Toward, and Inverchaolain.

Macintyre, A., Strath, Gairloch, Ross-sh. M.B., B.S. Glas. 1902.

Macintyre, Æ. D. M., Consett, co. Durham. L.S.A. Lond. 1886, M.B., M.S.Edin.

McIntyre, A. G., Mansfield, Moncrieff av., Lenzie, N.B. (*T.* 192 Nat.). C.M. 1893, M.D.Edin. *Ed.* Edinburgh. Asst. Phys. Crichton Roy. Inst., Dumfries. *Pub.* Case of Spontaneous Rupture of the Heart Scott. Med. & Surg. Jour.

Macintyre, D. D. F., c/o The Cunard S.S. Co., Ltd., Liverpool. M.B., Ch.B.Glas. 1902, M.D.New York. *Ed.* Glasgow. Surg. Cunard S.S. Co., Ltd.

McIntyre, D. V., Brandon Colliery, Co. Durham. M.B. Ch.B.Edin. 1898, M.A. *Ed.* Edinburgh.

McIntyre, E., Kimberly, Streatham rd., Mitcham, Surrey. L.R.C.P.Lond., M.R.C.S.Eng. 1905. *Ed.* Charing Cross Hosp.

McIntyre, G., Fairholme, Milliken pk., Renfrewsh. M.B., C.M. 1886, F.F.P.S.Glas. *Ed.* Glasgow. Extra Disp. Phys. Glas. Roy. Inf.

Macintyre, H., 279, Katherine rd., Forest Gate. M.B., C.M.Glas. 1890. *Ed.* Glasgow; London. Hon. Surg. E. Ham Hosp. [M.B., B.S.Edin. 1904.

Macintyre, H. R., 23, Norma rd., Waterloo, Liverpool.

Macintyre, J., 179, Bath st., Glasgow (*T.* 179 Corp.). M.B., C.M.Glas. 1882, F.R.S.E. *Ed.* Glasgow; Vienna. Surg. for Dis. of Throat and Nose. Joint Editor Brit. Jour. of Laryngology, Rhinology, and Otology.

McIntyre, J., Salen, Aros, Mull, by Oban. L.R.C.P. & S.Edin., L.F.P.S.Glas. 1901. *Ed.* Glasgow. M.O. Parish of Torosay. *Pub.* Some Points in the Formation of the Connective Tissue of the Liver, with special reference to Hepatic Cirrhosis. Glas. Med. Jour., 1901.

Macintyre, J., 44, High st., Paisley. M.B., Ch.B.Glas. 1905. *Ed.* Glasgow. Snr. H.S. Glas. Maternity Hosp.

McIntyre, J., 3, Abbotsford terr., Newcastle-on-Tyne. B.C. 1906, M.B.Camb. *Ed.* Cambridge; St. Mary's. Late H.P. St. Mary's Hosp.

McIntyre, M., 3, Albany gdns., Springboig, Shettleston, Glasgow. M.B., Ch.B.Glas. 1905. *Ed.* Glasgow. H.S. Glas. Roy. Inf.

MacIver, D. M., Petrusville, Cape Colony. M.B., Ch.B. Aberd. 1898. *Ed.* Aberdeen. Additional Dist. Surg.

MacIver, J. R., Scourie ho., Laing, Sutherlandsh. M.D., L.R.C.S.Edin. 1862.

McIver, W., Moneymore, Co. Derry. M.D.Q.U.I., L.R.C.P. & S.Edin. 1874. Coroner Co. Derry.

McIvor, W. J., Moneymore, Co. Derry. M.B., B.S. Dub. 1904.

Mack, C. G., 26, St. Paul's rd., Canonbury, N. (*T.* 1574 North). M.R.C.S.Eng., L.R.C.P. 1889, M.B.Lond. *Ed.* St. Mary's. Surg. Mildmay Cott. Hosp.

Mack, E. G., c/o Messrs. Richardson & Co., 25, Suffolk st., Pall Mall, E., S.W. M.B., B.S.Lond. 1908. *Ed.* Univ. Coll. Hosp. H.P. Univ. Coll. Hosp.

Mack, G., Green Lane, Kettering, Northants. M.B., B.S.Durh. 1902. [1891.

Mack, H. H., 95, Tredegar rd., Bow, E. L.R.C.P.Lond.

McKaig, A., Rosemount, Greenisland, Belfast. M.B., B.S.Edin. 1898.

McKaigney, T. J., Aghadowey, Co. Derry. L.R.C.P. & S.Edin., L.F.P.S.Glas. 1902.

McKail, D., 10, Binnie pl., Monteith row, Glasgow (*T.* 2942 Bridgeton). M.B., Ch.B.Glas. 1897, D.P.H. *Ed.* Glasgow. Asst. Lect. on Hyg. Glas. Provincial Cttee. for Training of Teachers.

McKane, G. O., Acacia ho., Waltham, Grimsby, Lincs. L.R.C.P.Edin. 1875, L.M. *Ed.* Newcastle-on-Tyne. M.O.H. Grimsby R.D.C.

McKane, R. J. W., Bank Head, Fence Houses, Durham. L.M.S.S.A.Lond. 1907. *Ed.* Leeds.

McKane, W. O., Acacia ho., Waltham, Grimsby, Lincs. M.B., Ch.B.Leeds 1906.

Mackarell, W. W., Scarisbrick ho., Strawberry la., W. Derby, Liverpool. M.B., Ch.B.L'pool, 1908. *Ed.* Liverpool. H.P. Roy. Inf., L'pool.

Mackay, A., Palmfield ho., Crook, Durham. M.S. 1870, M.D.Glas.

Mackay, A., J.P., Dalnashean, Port Appin, Argyleshire. C.M. 1877, M.D.Glas. *Ed.* Glasgow. Parochial & Sanit. M.O. Lismore and Appin. *Pub.* Maternal Impressions. Lancet, 1891.

MacKay, A. C., Glenure, Fasnacloich, Argyll. L.R.C.P. & S.Edin., L.F.P.S.Glas. 1907.

Mackay, A. F., 26, George sq., Edinburgh. M.B., B.S. Edin. 1901.

Mackay, A. W., 37, Bridge st., Inverness. M.B., M.S. Aberd. 1889.

McKay, C., 53, Todmorden rd., Burnley. M.B., M.S. Glas. 1896.

Mackay, C. G., Lochcarron, Dingwall. M.B., M.S.Glas. 1873. M.O.H. Lochcarron. *Pub.* A Case that seems to Suggest a Clue to the Possible Solution of the Cancer Problem. B.M.J., 1907.

Mackay, C. G., Firbank terr., Ynysddu, Mon. M.B., Ch.B.Glas. 1904. M.O. Post Office.

McKay, D., 85, Manchester Old rd., Middleton, Lancs. M.B., B.S.Aberd. 1904.

Mackay, D. M., 48, Beverley rd., Hull (*T.* 2933 Nat.). C.M. 1895, M.D.Edin., M.R.C.S.Eng., L.R.C.P.Lond. *Ed.* Edinburgh; London; Vienna; Berlin. Late Snr. Clin. Asst. Hosp. for Dis. of Throat, Golden sq. *Pub.* The Light-sense in Strabismus, especially in the Amblyopia of Strabismus. Trans. Ophth. Soc. of U.K., vol. XXVI., 1906.

MacKay, D. S., Sydney, Nova Scotia, Canada. L.R.C.P. & S.Edin., L.F.P.S.Glas. 1903.

MacKay, E., 10, Ardgowan sq., Greenock, N.B. (*T.* 39 Y). M.B., C.M.Glas. 1905. *Ed.* Glasgow. Surg. Greenock Inf.

Mackay, E. C., 7, Pevensey rd., St. Leonards-on-Sea (*T.* 558 Hastings). M.R.C.S.Eng. 1901, M.D., B.S., L.R.C.P.Lond. *Ed.* St. Bart.'s. Hon. M.O. Conv. Home, Chelsea Hosp. for Wom. *Pub.* Achondroplasia. Trans. Med. Chi. Soc. (jointly).

Mackay, F. W. R., Dannevirke, N.Z. (*T.* 79). C.M. 1892, M.D., F.R.C.S.Edin. On Staff Dannevirke Hosp.

Mackay, G., 74, Bruntsfield pl., Edinburgh. L.R.C.P. 1872, F.R.C.S., M.B.Edin.

Mackay, G., 20, Drumsheugh gdns., Edinburgh (*T.* 2144). C.M. 1883, M.D., F.R.C.S.Edin., M.R.C.S. Eng. *Ed.* Edinburgh and Vienna. Lect. on Dis. of Eye, Univ. Edin. *Pub.* Blinding of the Retina by Direct Sunlight. Ophth. Rev., vol. XIII., 1894.

Mackay, G. A., Isba, Keen st., Lismore, Richmond River, N.S.W. (*T.* 131). L.R.C.P. & S.Edin., L.F.P.S. Glas. 1895, L.M. *Ed.* Edinburgh.

McKay, G. S., Claremont, Halesowen, Worc. M.B., Ch.B.Aberd. 1902, M.A. *Ed.* Aberdeen. *Pub.* Complete Spontaneous Inversion of the Uterus.

MacKay, H., L.R.C.P. & S.Edin., L.F.P.S.Glas. 1904.

Mackay, H., M.B., M.S.Edin. 1889.

Mackay, H., Cambuslang, nr. Glasgow (*T.* 164 Nat.). C.M. 1880, M.D.Glas. *Ed.* Glasgow. Late H.S. & P. Glas. Roy. Inf. *Pub.* Phlebitis in the Puerperal State.

McKay, H., 278, Bath st., Glasgow (*T.* P.O. 5926 Cent.). L.R.C.P. & S.Edin., L.F.P.S.Glas. 1896. *Ed.* Glasgow. Exam. in Metallurgy for Dent. License of F.P.S.Glas.

MacKay, H. J., Lansdowne ho., Devizes, Wilts. M.B., M.S. 1884, M.D.Edin. *Ed.* Edinburgh; London. Surg. H.M. Prison, Devizes. *Pub.* The Pathology of Friedreich's Disease. Brain, 1898.

McKay, H. K., C.B., C.I.E., Col. I.M.S., Bengal. M.R.C.S. Eng., L.S.A.Lond. 1873.

Mackay, I. D., The Cloisters, Knaresborough, Yorks (*T.* 030). M.B., C.M.Edin. 1886, B.A. *Ed.* Edinburgh. M.O.H. Knaresboro'.

Mackay, J., A.M.S. L.R.C.S. 1855, M.D.Edin.

Mackay, J., Dall-Avon, Aberfeldy, Perthsh. (*T.* 11). M.B. 1875, M.D.Aberd., L.R.C.P. & S.Edin. *Ed.* Edinburgh and Aberdeen.

Mackay, J., 148, Ferry rd., Bonnington, Leith (*T.* 97 Y Leith). L.R.C.P. & S.Edin. 1878. *Ed.* Dublin; Edinburgh. Late Surg. Berwick-on-Tweed Inf.

McKay, J., Westonlee, Dumbarton. M.B., M.S.Glas. 1892. [B.S.Aberd. 1898.

Mackay, J., 109, Upp. Moss la., Manchester. M.B.,

McKay, J. B., 43, St. Thomas' sq., Newport, I.W. (*T.* 108 X). M.D., M.Ch.R.U.I. 1884. *Ed.* Belfast; London Hosp.; Paris; New York. Clin. Asst. Roy. Westminster Ophth. Hosp.

MacKay, J. B., Glenelg, Helensburgh. M.B., Ch.B.Glas. 1907. *Ed.* Glasgow. Eccles & Patricroft Hosp.

Mackay, J. C., St. Columb, Cornwall. L.R.C.P. & S. Edin. 1877, M.D.St.And., L.M. *Ed.* Edinburgh. M.O.H. St. Columb. *Pub.* Actinomycosis.

Mackay, J. D., 45, Bonnymuir pl., Aberdeen. M.B., B.S.Aberd. 1908.

Mackay, J. F., Avonview, Avonbridge, Stirlingsh. M.B., B.S.Edin. 1907.

Mackay, J. G., L.R.C.P. & S.Edin., L.F.P.S.Glas. 1896.

McKay J. H., Westonlee, Dumbarton. M.B., B.S.Glas. 1908. [1877.

Mackay, J. J., 190, Stockwell rd., S.W. L.R.C.P.Lond.

Mackay, J. S., 10, Townsend cres., Kirkealdy, N.B. M.S. 1878, M.D.St.And., D.P.H.

McKay, J. T., M.B., M.S.Edin. 1891.

Mackay, J. W., Pelaw, Newcastle-on-Tyne (*T.* 13 Felling P.O.). L.R.C.P. & S.Edin., L.F.P.S.Glas. 1897. *Ed.* Edinburgh. P.V. Heworth Dist. Gateshead Union.

Mackay, J. W. N., Erneville, Elgin. M.D.Edin. 1853, M.A. (Retired.)

Mackay, J. Y., 1, Newington terr., Broughty Ferry (*T.* 111). C.M. 1882, M.D.Glas., LL.D. *Ed.* Glasgow. Principal & Prof. of Anat. Univ. Coll., Dundee. *Pub.* The Morphology of the Arterial Arches in Birds. Trans. Roy. Soc. Lond.

Mackay, M., 24, Anderton rd., Sparkbrook, Birmingham. M.B.Edin. 1892, M.A. *Ed.* Edinburgh.

Mackay, N. D., Dall-Avon, Aberfeldy, Perthsh. (*T.* 11). M.B., Ch.B.Edin. 1904, B.Sc. *Ed.* Edinburgh. Late Res. Phys. & Surg. Roy. Inf., Perth.

Mackay, P. B., 7, Hall gate, Doncaster. M.R.C.S.Eng., L.R.C.P.Lond. 1888.

McKay, R., 11, Queen Anne st., W. (*T.* 3421 May.). L.R.C.P.Lond., M.R.C.S.Eng. 1898, L.D.S. *Ed.* Middlesex and Roy. Dent. Hosps. Asst. Dent. Surg. Roy. Dent. Hosp.

Mackay, R., 1, Springbank terr., Aberdeen. M.B., B.S. Aberd. 1904.

Mackay, R. J., 107, Fonthill rd., Finsbury pk., N. L.R.C.P. & S.Edin., L.F.P.S.Glas. 1899. *Ed.* Edinburgh. Joint M.O. for the G.N. & City Tube Rly. Employés.

Mackay, R. J., Hillcrest, Stafford rd., Halifax, Yorks (*T.* 189 X). M.B., C.M.Glas. 1893. *Ed.* Glasgow.

Mackay, W., Rocklands ho., Mona terr., Cullercoats, Northumb. M.B., C.M.Edin. 1882. *Ed.* Edinburgh. Late R.M.O. Lancs Co. Asyl. [M.S.Edin. 1885.

Mackay, W., Tecumseh ho., Winnipeg, Canada. M.B.,

McKay, W., Greymouth, Westland, N.Z. M.B., B.S. 1898, F.R.C.S.Edin.

Mackay, W. A., Huelva, Spain. C.M. 1882, M.D., F.R.C.S.Edin. *Ed.* Edinburgh. Cons. Surg. Rio Tinto Coy.

Mackay, W. A., 30, Hogbton st., Southport (*T.* 234). C.M. 1893, M.D.Glas. *Ed.* Glasgow. Asst. (Hon.) M.O. Southport Inf. *Pub.* Localised Peritonitis in Enteric Fever—Laparotomy. B.M.J.

Mackay, W. B., 23, Castlegate, Berwick-on-Tweed (*T.* 22). C.M. 1884, M.D.Edin., M.R.C.S.Eng. *Ed.* Edinburgh; Charing Cross Hosp.; Vienna; Paris. Surg. Berwick-on-Tweed Inf.

Mackay, W. B., Violet hill, Sandyford, Co. Dublin. L.R.C.S.I. 1877, L.R.C.P.I. Disp. M.O. Dundrum No. 2. [Edin., L.F.P.S.Glas. 1895.

Mackay, W. H., 11, Wilson st., Derby. L.R.C.P. & S.

McKay, W. J., Bank of New South Wales, Old Broad st., E.C. M.B., M.S.Sydney 1891.

Mackay, W. M., Palmfield bo., Crook, Durham. M.B., B.S.Edin. 1899.

McKeague, J., 1, Latbam st., Preston, Lancs. L.R.C.P. & S.Edin., L.F.P.S.Glas. 1894. *Ed.* Dublin; Edinburgb. P.V. Preston Union.

McKean, G. B., Ledbury, Herefordsh. (*T.* 8). M.R.C.S. Eng., L.R.C.P. 1902, M.B., B.S.Lond., F.R.C.S.Edin. *Ed.* Univ. Coll. Hosp. Late Snr. Asst. Med. Supt. St. Pancras Inf., Highgate.

McKean, R. H. R., 16, Beck rd., Roundhay rd., Leeds (*T.* 101 Roundhay). L.R.C.P. & S.Edin., L.F.P.S. Glas. 1899. *Ed.* Edinburgb.

McKechnie, A., Areltun ho., Bunessan, Mull, Argylesb. M.B., C.M. 1875, M.D.Glas., L.R.C.S.Edin. *Ed.* Glasgow. Local M.O.

McKechnie, A. J., M.S. 1892, M.D.Glas.

Mackechnie, C. A., Alamos, Sonora, Mexico. M.B., C.M.Glas. 1885. *Ed.* Glasgow. Surg. C. Ry.&P.R.R.

McKechnie, M. V., 4, New Royal parade, Eastbourne. L.R.C.P. & S.Edin., L.F.P.S.Glas. 1900.

McKechnie, W. E., I.M.S. M.B., B.S.Edin. 1807.

McKee, A. B., 51, Sussex pl., Ashley rd., Bristol. M.B., B.Cb.Dub. 1880, B.A. *Ed.* Dublin; Vienna; Strasburg. Late Curator of Museums, R.C.S.I. Translator of Cohnheim's Lectures on General Pathology. New Sydenham Soc.

McKee, D., Randalstown, Co. Antrim. M.D., M.S. R.U.I. 1888, L.M.

McKee, F., Dromore, Co. Down. M.B., B.Ch., B.A.O. R.U.I. 1889. *Ed.* Belfast.

McKee, F. C., 2, Valentine's rd., Ilford, Essex. M.B., B.Ch., B.A.O.R.U.I. 1898, B.A. *Ed.* Belfast. Poor Law M.O. & Vaccinator Ilford No. 1 dist.

McKee, J. H., 1, Victoria av., Harrogate (*T.* 53). M.B., B.S.Edin. 1900. *Ed.* Edinburgh; St. Bart.'s; Dublin. Late H.S. Roy. Hosp., Sheffield.

McKee, J. M., L.R.C.P. & S.Edin. 1883.

McKee, S., Greenmount, Lisburn rd., Belfast. M.D., M.Cb., L.M.Q.U.I. 1872, M.A.O.R.U.I., L.A.H.Dub. *Ed.* Belfast.

McKee, W., Ballygoney, Moneymore, Co. Derry. M.B., B.Ch., B.A.O.R.U.I. 1907, L.R.C.P. & S.Edin., L.F.P.S.Glas. *Ed.* Belfast. Late H.S. Inf., Brecon.

McKee, W. A., M.B., B.S.R.U.I. 1906.

MacKeith, A. A., 66, Howard rd., Southampton (*T.* 53 Y). M.B., C.M.Glas. 1887. *Ed.* Glasgow. Surg. Capt. Hants & Dorset R.G.A.

MacKeith, J., 6, Kennington terr., Kennington pk., S.E. M.B., C.M.Glas. 1885. *Ed.* Glasgow. Registrar Cent. Lond. Throat & Ear Hosp.

McKell, T. P., Winava, Barraba, N.S.W. B.Ch. 1900, M.D., B.A.O.Dub., L.M., M.A. *Ed.* Dublin. Late H.S. & P. Mercers' Hosp., Dub.

McKellar, E., J.P., Dep. Surg. Gen. I.M.S. (retd.), 145, Preston rd., Brighton. M.R.C.S.Eng. 1849, M.D. St.And. *Ed.* Univ. Coll., Lond.

McKellar, G., 20, Bowmont st., Kelso, N.B. (*T.* 860). C.M. 1896, M.D.Edin., D.P.H. *Ed.* Edinburgb. M.O. Kelso Disp. *Pub.* The Bacteriology of Vaccinia and Variola.

MacKellar, J. M., 419, Nottingham rd., Old Basford, Nottingbam. M.B., Ch.B.Glas. 1902.

Mackellar, P. H. M., 10, Crondacc rd., Fulham, S.W. M.B. 1866, C.M.Glas.

McKellar, T. G., 4, Pitt Street, Dunedin, N.Z. (*T.* 793). M.B., C.M.Edin. 1891. *Ed.* Otago; Edinburgh.

McKellar, W. A., 91, Front st., Chester-le-Street, Co. Durham (*T.* 8 Nat.). M.B., Ch.B.Glas. 1906. *Ed.* Glasgow. H.P. Cas. Surg. & Asst. Aural & Throat & Nose Depts., Roy. Inf., Glas.

McKelvey, A. N., Mental Hosp., Auckland, N.Z. L.R.C.P. & S.I. 1896, L.M. *Ed.* Dublin. Asst. M.O. Auckland Mental Hosp.

McKelvey, T., Drumragh, Omagh, Co. Tyrone. M.B., B.S.R.U.I. 1898.

McKelvie, J. D., Blofield, Norwich. M.B., Ch.B.Edin. 1905. *Ed.* Edinburgh. Asst. H.S. Wolverbampton Gen. Hosp.

MacKelvie, M., Capt. I.M.S., Agra, India. M.B., B.S. Edin. 1899.

McKelvie, R., Blofield, Norwicli. M.D., L.R.C.S.Edin. 1865. *Ed.* Edinburgb. M.O. No. 2 dist. Blofield Union and Workho.

McKendrick, A., 4, Torphichcn st., Edinburgh (*T.* 689 Cent.). L.R.C.P. & S. 1905, F.R.C.S.Edin., L.F.P.S. Glas., L.D.S. *Ed.* Edinburgh. Surg. Marsball st.Disp.

McKendrick, A. G., Capt. I.M.S. M.B., B.S.Glas. 1900.

McKendrick, G. B., 5, Royal terr., Queen's pk., Glasgow (*T.* Z 493 P.O.). L.R.C.P. & S.Edin., L.F.P.S.Glas. 1899. *Ed.* Glasgow. Late Phys. Cent. Disp. for Dis. of Chil.

McKendrick, J., 7, Sylvan pl., Edinburgh. M.B., C.M. Glas. 1888. *Ed.* Glasgow.

McKendrick, J. G., Maxieburn, Stonehaven, N.B. (*T.* 8). M.D.Aberd. 1864, F.R.C.P.Edin., F.R.S., F.R.S.E., LL.D. *Ed.* Abcrdeen and Edinburgb. Emeritus Prof. of Physiol. Univ. Glas. *Pub.* Textbook of Pbysiology.

McKendrick, J. S., 2, Buckingham terr., Glasgow, W. (*T.* 477 Hillhead). C.M. 1896, M.D., F.F.P.S.Glas., F.R.S.E. *Ed.* Glasgow. Disp. Pbys. Glas. Western Inf. *Pub.* The Zymolysis of Tissues Physiological and Patbological, witb a Historical Resumé of the Nature and Action of Euzymes. Trans. of Roy. Soc. of Edin.

McKendrick, W., 14, Park terr., Queen's pk., Glasgow. M.B., Cb.B.Glas. 1908. *Ed.* Glasgow.

McKendry, T. T., 39, Wellwood rd., Goodmayes, Ilford, Essex. M.B., B.S.R.U.I. 1894.

McKenna, A. G., 94, York st., Belfast. L.R.C.P. & S. Edin., L.F.P.S.Glas. 1893. *Ed.* Belfast.

McKenna, E. J., Dist. Lunatic Asyl., Carlow. M.B., B.Cb., B.A.O.R.U.I. 1902. *Ed.* Cork. Asst. Res. Med. Supt. Carlow Asyl.

McKenna, F., 1, Randolph terr., Ayr (*T.* 251 Nat.). M.B., C.M.Glas. 1895. *Ed.* Glasgow. Late Surg. City Line.

McKenna, F. J. L. P., M.B., B.S.R.U.I. 1896.

MacKenna, J. G., 6, Greenlaw terr., Paisley (*T.* 641). M.B., Ch.B.Edin. 1900, D.P.H. *Ed.* Edinburgh. Late Asst. Phys. Infect. Dis. Hosp., Paisley.

McKenna, M. M., 24, Aungier st., Dublin. L. & L.M. R.C.S.I., L.A.H.Dub. 1897. *Ed.* Dublin. Compounder to Irishtown and Donnybrook Disps., S. Dub. Union.

McKenna, P., Rahans ho., Carrickmacross, Co. Monagban. M.B., 1887, M.Ch.R.U.I. *Ed.* Dublin. M.O. Donaghmoyne Disp. dist. Carrickmacross Union.

MacKenna, R. W., 26, Rodney st., Liverpool (*T.* 2280 Royal). Ch.B. 1898, M.D.Edin., M.A. *Ed.* Edinburgh; Vienna; Berlin; Paris; Copenhagen. Phys. L'pool Skin Hosp. *Pub.* Alopecia in Pregnancy. Jour. of Obst. and Gynæcol. of Brit. Emp., Ap., 1907.

McKenna, T., Ballylinan, Queen's Co. L.R.C.P.Edin., L.F.P.S.Glas. 1872, L.M. *Ed.* Dublin. Poor Law & Sanit. M.O. Ballylinan Disp., Athy Union.

McKenna, T. R., Ingham Inf., S. Sbields (*T.* 45). L.R.C.P. & S.Edin., L.F.P.S.Glas. 1907. *Ed.* Edin burgh; Sydney. Snr. H.S. Ingham Inf.

McKenna, W. F., 40, Broadfield Pk. rd., Sbeffield. L.R.C.P. & S.Edin., L.F.P.S.Glas. 1908.

Mackenzie, A., Moor, Allerton Lodge, Leeds (*T.* 90 Cbapeltown). M.R.C.S.Eng., L.R.C.P.Lond. 1895, M.B., B.C.Camb., M.A. *Ed.* Cambridge and Leeds. Cons. Surg. Easingwold Cott. Hosp.

McKenzie, A., Glenlyon, Musgrave rd., Durban, Natal, S.A. M.S. 1883, M.D.Edin., M.R.C.S.Eng.

Mackenzie, A. C., Inverness ho., Central st., Mt. Morgan, Qucensland (*T.* 14). L.R.C.P. & S.Edin., L.F.P.S.Glas. 1886, L.M. *Ed.* Edinburgh and London Hosp. Hon. M.O. Mt. Morgan Gen. Hosp.

Mackenzie, A. F., M.S. 1882, M.D.Edin.

Mackenzie, A. F., Middelburg, Transvaal, S.A. M.B., M.S.Aberd. 1888, D.P.H.

Mackenzie, A. G., Addlestone, Surrey. L. 1879, F.R.C.S., M.R.C.P.Edin., M.D.Durh. *Ed.* Edinburgb and London. M.O. Princcss Mary Village Homes, Addlestone.

MacKenzie, A. J., The Hospital, Salisbury, Mashonaland. M.B., B.S.Edin. 1900.

Mackenzie, A. L., 6, Brock st., Batb (*T.* 182). L.R.C.S.I. 1882, L.R.C.P.I., L.M. *Ed.* Dublin. Late Surg. Romford Cott. Hosp. *Pub.* Popular Guide to the Use of tbe Bath Waters.

Mackenzie, A. R., Oakfield, Fortrose, N.B. M.D.Glas., L.R.C.S.Edin. 1851. *Ed.* Glasgow. M.O.H. Fortrose, Avoch, & Roscmarkie.

Mackenzie, A. T., Alladale, Alness, Ross-sb. M.B., Cb.B.Edin. 1907, M.A. *Ed.* Edinburgb. Carnegie Researcb Sebolar, Materia Med. Dept., Edin. Univ.

Mackenzie, A. W., I.M.S. M.B., M.S.Aberd. 1876.

Mackenzie, A. W., L.R.C.P. & S.Edin. 1886.

Mackenzie, C., 1, Denbam Green terr., Edinburgh. M.B., C.M.Edin. 1877, D.P.H.

Mackenzie, C., 29, Chester terr., Regent's Pk., N.W. (*T.* 551 May). M.R.C.S.Eng., L.R.C.P.Lond. 1908, M.A. *Ed.* Camhridge; Middlesex Hosp.

McKenzie, D., 14, Stratford pl., W. (*T.* 4992 Pad.). C.M. 1891, M.D.Glas. *Ed.* Glasgow and London. Asst. Surg. Cent. Tbroat and Ear Hosp. *Pub.* Guide to Diagnosis in Diseases of Throat, Nose, and Ear.

Mackenzie, D., Bowmore, Islay. M.B., C.M.Aberd. 1899. *Ed.* Aherdeen. M.O. Kilarrow & Kilmeny Parish.

Mackenzie, D. F., R.A.M.C., 25, Marine parade, Dover (*T.* 249). M.B., Cb.B.Edin. 1905, D.T.M. *Ed.* Edinburgb.

Mackenzie, D. J., Loch Maree ho., North rd., Glossop (*T.* 7 X). C.M. 1872, M.D.Aherd. *Ed.* Aherdeen. M.O.H. Glossop Boro' and Dale R.D.C. *Pub.* Relaxation of tbe Perinæum. Edin. Med. Jour., 1898.

Mackenzie, D. MacD., Marlow ho., Featherstone rd., Southall, Mddx. Cb.B. 1901, M.D.Aberd. *Ed.* Aberdcen and St. Mary's. Late H.S. Croydon Gen. Hosp.

Mackenzie, E., J.P., Daisy Bank, Cheadle, Staffs (*T.* 15 P.O.). C.M. 1884, M.D.Glas. *Ed.* Glasgow. M.O. & P.V. Cheadle dist. Cheadle Union.

MacKenzie, E., New Hebrides, hy Sydney. L.R.C.P. & S.Edin., L.F.P.S.Glas. 1899.

Mackenzie, E. K., Erradale, Inverness. M.B., Ch.B. Aberd. 1906. *Ed.* Aberdeen.

Mackenzie, F. D. S., Club chambers, Museum st., York. M.B. 1901, M.S.Edin.

Mackenzie, F. L., North ho., Lockwood, Huddersfield (*T.* 900 Huddersfield). C.M. 1885, M.D.Edin. *Ed.* Edinburgb. Dist. M.O. & P.V. Lockwood dist. Huddersfield Union.

Mackenzie, F. M., 29, Hans pl., S.W. (*T.* 443 Vict.). M.R.C.S.Eng. 1866, L.S.A.Lond. *Ed.* London Hosp. Surg. 32 Punjab Pioneers. Late I.M.S. *Pub.* Notes on Cholera Epidemic in London Hosp. in 1866.

Mackenzie, F. M., J.P., Glenoran, Inverness (*T.* 238). L.R.C.P.Edin., L.F.P.S.Glas. 1874. *Ed.* Glasgow. Parochial M.O. & M.O.H. Dores. *Pub.* The Battle of the Clubs and bow to Win it. B.M.J., 1896.

Mackenzie, F. W., M.B., M.S.Edin. 1885.

Mackenzie, G. W., 13, William st., Lowndes sq., S.W. (*T.* 540 Westminster). M.1864, F.R.C.S.Eng., L.S.A., L.R.C.P.Lond. *Ed.* London Hosp. Late R.M.O.

Mackenzie, H., Loch Maree bo., Glossop, nr. Manchester (*T.* 7 X Glossop). M.B., Cb.B.Maneh. 1904. *Ed.* Manchester. Late H.S. M'cbester Roy. Inf.

Mackenzie, H., 34, Upp. Brook st., W. (*T.* 251 May.). M.B. 1884, M.D.Camb., F.R.C.P.Lond. *Ed.* St. Tbomas'. Phys. St. Thomas' Hosp. *Pub.* Diseases of the Lungs. Allchin's Manual.

Mackenzie, H. D. N., Constitutional Cluh, Northumherland av., W.C. M.S. 1893, M.D.Edin.

Mackenzie, H. G. G., 24, Arterherry rd., Wimhledon, S.W. M.B.Durh. 1907.

Mackenzie, H. J., The Retreat, York (*T.* 112). M.B., C.M.Edin. 1890. *Ed.* Edinburgb. Snr. Asst. M.O. Retreat, York.

Mackenzie, H. M., Capt. I.M.S., Simla, India. M.B., Ch.B.Edin. 1899, D.P.H. *Ed.* Edinburgh. Health Off. Simla.

Mackenzie, H. M. M., Uniondale, Cape Colony. L.R.C.P. & S.Edin., L.F.P.S.Glas. 1894.

McKenzie, H. V., Elm Bank, Abhey rd., Torquay (*T.* 387). C.M. 1890, M.D.Edin. *Ed.* Edinhurgh; London. Ophtb. Surg. Torbay Hosp. *Pub.* Results witb tbe Eleetro-Magnet in the removal of foreign bodies from the Eye. Ophtb. Hosp. Reps., 1894.

McKenzie, Ivy, Patbological Laboratory, Western Inf., Glasgow (*T.* 2050 Hillbead Nat.). M.B.Glas. 1902. *Ed.* Glasgow. H.P. Glas. Western Inf. *Pub.* Serum Tberapy in Cerebro-Spinal Fever.

Mackenzie, J., 17, Bentinck st., W. C.M. 1878, M.D. M.R.C.P.Edin. *Ed.* Edinhurgh. Cons. Phys. Viet. Hosp., Burnley. *Pub.* Heart Diseases.

McKenzie, J., 805, Butc st., Vancouver, B.C. L.R.C.P. & S.Edin., L.F.P.S.Glas. 1885.

MacKenzie, J., 14, Westhall gdns., Edinhurgh. M.B., B.S.Edin. 1905.

MacKenzie, J., Bonaccord, Bloemfontein, Orange River Colony. M.B., B.S.Aberd. 1905.

MacKenzie, J., M.B., B.S.Edin. 1906.

Mackenzie, J., Capt. R.A.M.C., Dinapore, India. L.R.C.S.Edin. 1856, M.D.St.And.

MacKenzie, J., Broadwood, Ingleton, Yorks. L.R.C.P. & S.Edin. 1881, L.M. *Ed.* Edinburgh. Dist. M.O. parisbes of Ingleton, Burton in Lonsdale, and Tbornton in Lonsdale.

Mackenzie, J., Duns, Berwicksh. M.B., C.M.Aberd. 1885. *Ed.* Aberdeen. Late Asst. Pbys. Bootle Maternity and Disp. for Wom. and Chil.

Mackenzie, J., The Hawthorns, Lordsbip la., N. M.B., M.S.Edin. 1898.

McKenzie, J., Capt. R.A.M.C., Dinapore, Bengal, India. M.B., Cb.B.Aberd. 1900, M.A. *Ed.* Aberdeen. Late H.S. West Lond. Hosp. *Pub.* A case of Kala Azar. Jour. R.A.M.C., Nov., 1905.

McKenzie, J., M.B., B.S.Edin. 1901.

Mackenzie, J. A., Tbe Elms, Larhert, Stirlingsh. (*T.* 53). M.B., C.M.Edin. 1893. *Ed.* Edinhurgb. Late Extra Disp. Phys. Viet. Inf., Glas.

McKenzie, J. A., Woodtborpe, Padiham, Lancs (*T.* 25). M.B. 1903, Ch.M.Aberd., M.A. *Ed.* Aherdeen and Manchester. Late Res. Surg. & Gynæcologist Roy. Inf., Aberd. *Pub.* Fractures and Dislocations of the Carpal Bones. Pract., 1906.

Mackenzie, J. B., Ardlair, Spylaw rd., Edinhurgh. M.B., Cb.B.Edin. 1906. *Ed.* Edinburgh. Late H.S. North Eastern Hosp. for Cbil., Lond.

Mackenzie, J. C., Higbley, Bridgnortb, Salop. L.R.C.P. & S.Edin., L.F.P.S.Glas. 1896.

McKenzie, J. C., Douglas, Lanarksh. M.B., B.S.Glas. 1902.

Mackenzie, J. C., Enzie, hy Buckie, N.B. M.B., M.S. Edin. 1884.

Mackenzie, J. E., Curry st., Kimberley, Cape Colony. M.B., M.S.Edin. 1882.

MacKenzie, J. F. C., Lieut. R.A.M.C., Meerut, India. M.B. 1901, B.S. Melhourne.

Mackenzie, J. H., Sorrento, Victoria, Australia. F.R.C.S.Edin. 1880.

Mackenzie, J. H., 166, Green la., Small Heath, Birmingbam. M.B., M.S.Edin. 1884.

Mackenzie, J. K., Tientsin, Cbina. M.R.C.S.Eng., L.R.C.P.Edin. 1874

Mackenzie, J. M., Ellenslea, Kirkhy-in-Ashfield, Notts (*T.* 22*a*) L R.C.P. & S Edin., L.F.P.S.Glas. 1890. *Ed.* Glasgow. M.O.H. Kirkhy U.D.C. *Pub.* An Inquiry into tbe Relation of Vaccination to Acute Concurrent Infantile Diseases.

Mackenzie, J. W., 5, Castle st., Inverness (*T.* 280). Ch.B. 1898, M.D.Edin. *Ed.* Edinburgb; London Hosp. Asst. Surg. Northern Inf., Inverness.

Mackenzie, K., Australasian Club, Edinburgb. M.B., Ch.B.Edin. 1908. *Ed.* Otago, N.Z.; Edinburgh. Surg. R.M.S. Arawa.

Mackenzie, K. C., The Court bo., Caerphilly, Glam (*T.* 28 P.O.). C.M. 1888, M.D.Glas. *Ed.* Glasgow; Dublin. Surg. Llanhradaeh Steam Coal Colliery Co. *Pub.* Typbus Fever—a series of Twenty-six Cases.

Mackenzie, K. M., 60, Grand Parade, Brigbton (*T.* 6932). M.R.C.S.Eng., L.R.C.P.Lond. 1894. *Ed.* London Hosp. M.O. Brighton P.O. *Pub.* The Bedside Manncr. 1908.

Mackenzie K. W., Lieut. I M.S. M.B., B.S.Edin.1905.

Mackenzie, K. W. I., Lansdowne bo., Ryde, I. of W. (*T.* 55). L.R.C.P.Lond., M.R.C.S.Eng. 1886. *Ed.* St. Bart.'s. Snr. M.O. Ryde Disp.

MacKenzie, L., J.P., C.E., Bampton ho., Tiverton. Devon. M. 1871, F.R.C.S.Eng., L.R.C.P.Lond. *Ed.* London Hosp. Late Coroncr of Tiverton.

MacKenzie, L. A., 63, Park la., Bradford (*T.* 2607). M.B., Ch.B.Glas. 1898. *Ed.* Glasgow. Med. Ref. Refuge Assur. Co.

Mackenzie, L. H. L., Glenoran, Beauly, N.B. M.R.C.S. Eng., L.R.C.P.Lond. 1907, M.B., B.C.Camb., M.A. *Ed.* Cambridge; St. Thomas'.

Mackenzie, M., Fuh-Ning Hosp., Foocbow, S. Cbina. M.B., M.S.Edin. 1896.

Mackenzie, M., Stornoway, Lewis. L.R.C.P. & S.Edin. 1883.

Mackenzie, M., Surg. R.N., Cliff, Queenstown, Co. Cork. L.R.C.S.I. 1878, L.R.C.P.I., L.M., D.S.M. *Ed.* Dublin.

Mackenzie, Marion E., 72, Westborough, Scarborough (*T.* 234). M.B., Ch.B.Edin. 1903. *Ed.* Edinburgh; London Sch. of Med. for Wom. Late R.M.O. Northb Staff. Fever Hosp., Bucknall.

Mackenzie, M. B., Lisburn, Co. Antrim. M.D.Q.U.I. 1869. [1880.

Mackenzie, M. T., Scolpaig, N. Uist. M.B., M.S.Edin.

Mackenzie, Myra, Lancaster villas, Newcastle, Staffs. M.B., Ch.B.Aberd. 1900. *Ed.* Aberdeen. Asst. Sch. Med. Insp. Co. of Stafford.

Mackenzie, R., Napier, Nairn, N.B. M.B., M.S.Edin. 1883.

Mackenzie, Rachel E. W., Sialkot, Punjab, India. M.B.Lond. 1896.

MacKenzie, R. F., 22, Islington Row, Birmingham. L.R.C.S. 1869, M.D.Edin.

Mackenzie, R. P., Johannesburg Hosp., Johannesburg, S.A. M.B., M.S.Edin. 1889, D.P.H.

Mackenzie, Sir S., Gt. Bookham, Surrey. M.R.C.S. Eng. 1869, M.D.Aberd., F.R.C.P.Fond. *Ed.* London Hosp.; Aberdeen; Berlin. Cons. Phys. Lond. Hosp. *Pub.* Lettsomian Lectures on Anæmia: its Pathology, Symptoms, and Treatment. B.M.J., 1891. (Retired.)

Mackenzie, S. A. O., Midgham Lodge, Woolhampton, Reading. F.R.C.S.Edin., M.R.C.S.Eng., L.R.C.P. Lond. 1891. *Ed.* Univ. Coll. Hosp. Late Surg. Wokefield Conv. Home. *Pub.* Transient and Recurrent Paresis in Acute Cerebral Softening. B.M.J., 1898.

Mackenzie, S. D., Sarnia, Ontario, Canada. M.R.C.S. Eng., L.R.C.P.Lond. 1903.

Mackenzie, S. M., 9, Rose hill, Dorking (*T.* 18). M.R.C.S.Eng., L.R.C.P.Lond. 1904, M.B., B.C. Camb., M.A. *Ed.* London Hosp.; Cambridge. Late H.P. Lond. Hosp.

Mackenzie, T., Sydney Mount, Douglas, I. of M. (*T.* 97). C.M. 1886, M.D.Edin., M.A. *Ed.* Edinburgh. Hon. Phys. Noble's, I. of Man, Hosp.

Mackenzie, T. A., Miles City, Montana, U.S.A. M.B., Ch.B.Edin. 1903. *Ed.* Edinburgh. Late Surg. Cunard S.S. Co.

Mackenzie, T. C., D.S.O., Capt. R.A.M.C., Egyptian Army. L. & L.M.R.C.P. & S.I. 1897.

Mackenzie, T. C., Royal Asylum, Aberdeen (*T.* 183). M.B., Ch.B. 1899, M.R.C.P.Edin. *Ed.* Edinburgh. Snr. Asst. Phys. Roy. Asyl., Aberd.

Mackenzie, T. C., 31, Townhead, Kirkintilloch. M.B. B.S.Glas. 1907.

McKenzie, W., 101, Coronation rd., Bristol. M.B., C.M.Aberd. 1883, M.A. *Ed.* Aberdeen. M.O. 12th dist. Bristol Union.

Mackenzie, W., Raunds, Thrapston, Northants. L.R.C.P. & S.Edin., L.F.P.S.Glas. 1889.

Mackenzie, W., High st., Gosforth, Newcastle-on-Tyne (*T.* 185 Gosforth). Ch.B. 1903, M.D., F.R.C.S.Edin. *Ed.* Edinburgh.

Mackenzie, W. F., Middledrift, Newlands rd., Newlands, Glasgow (*T.* 230 Y 5 Langside). M.B., Ch.B. Glas. 1906, L.D.S. *Ed.* Glasgow.

Mackenzie, W. G., 6, University sq., Belfast (*T.* 909). L.R.C.P. 1877, F.R.C.S.Edin. *Ed.* Belfast; Dublin; Edinburgh. Cons. Surg. Belfast Hosp. for Sick Chil.

Mackenzie, W. H., Balnacoille, Thornton, Fife. C.M. 1894, M.D.Edin. *Ed.* Edinburgh. Med. Supt. Kirkcaldy Dist. Joint Infectious Dis. Hosp., Thornton.

Mackenzie, W. J., 89, Marlow rd., Anerley, S.E. C.M. 1879, M.D.Glas. *Ed.* Glasgow. Late M.O. City rd. Lying-in Hosp.

MacKenzie, W. L., 1, Stirling rd., Trinity, Edinburgh. M.B., C.M. 1888, M.D.Aberd., M.R.C.P.Edin., D.P.H., F.R.S.E., M.A. *Ed.* Aberdeen. Med. Member L.G.B. for Scotland. *Pub.* The Medical Inspection of School Children.

Mackenzie, W. S., Normanton, Yorks. L.R.C.P. & S. Edin. 1865.

McKeon, H., St. Kevins, Preston drove, Preston pk., Brighton. L.R.C.P. & S.Edin. 1880, L.M. *Ed.* Dublin; Edinburgh; St. Bart.'s.

MacKeown, R. J., Staff Surg. R.N., The Admiralty, S.W. M.B., B.Ch., B.A.O.R.U.I. 1893, D.P.H. *Ed.* Belfast. Late Surg. Commodore's ship, African Roy. Mail.

MacKeown, W. J. C., County Asyl., Knowle, Fareham, Hants. M.B., B.Ch., B.A.O.R.U.I. 1896, B.A. *Ed.* Belfast; Cork; Dublin. Dep. Supt. Co. Asyl., Knowle.

Mackerchar, R., Dalbeattie, Kirkcudbrightsh. M.B., C.M.Edin. 1870. *Ed.* Edinburgh.

Mackern, G., Buenos Ayres, S. America. M.R.C.S.Eng. 1876, M.D.Lond.

Mackern, J., 36, Shooters Hill rd., Blackheath, S.E. (*T.* 336 Lee Green). M.R.C.S.Eng., L.R.C.P.Lond. 1877, M.D.Camb., F.R.C.S.Eng., B.A. *Ed.* Guy's; Cambridge. Snr. Surg. Miller Gen. Hosp. for S.E. Lond.

McKerron, R. G., M.B., M.S.Aberd. 1888.

McKerrow, C., Workington, Cumberland. M.B., M.S. Glas. 1878.

McKerrow, C. K., 7, Barns st., Ayr, N.B. M.R.C.S. Eng., L.R.C.P.Lond. 1908.

McKerrow, G., 7, Barns st., Ayr (*T.* 33). M.B., C.M. Glas. 1871. *Ed.* Glasgow. Late Surg. to Ayr Co. Hosp.

McKerrow, J., 27, Upp. Dicconson st., Wigan. M.B., C.M.Edin. 1892. *Ed.* Edinburgh and Manchester.

McKerrow, W. A. H., Croft bo., Workington, Cumberland. M.B., Ch.B.Aberd. 1906. *Ed.* Aberdeen. Late H.P. Gt. Northern Cent. Hosp.

MacKessack, P., Capt. R.A.M.C., Edinburgh. M.B., B.S.Aberd. 1896.

Mackessack, R. J., Newton of Strutbers, Forres. M.B., Ch.B.Edin. 1904, M.A. *Ed.* Edinburgh. Late R.M.O. Roy. Hosp. for Sick Chil., Edin.

Mackesy, G. I., 47, Lady la., Waterford, Irel. (*T.* 155). M.B.Dub., L. & L.M.R.C.S.I. 1868, M.A. *Ed.* Dublin. Surg. Co. and City Inf., Waterford.

McKettrick, F. J., Shrewsbury ho., Shrewsbury rd., E. Ham, E. M.B., C.M.Edin. 1891. *Ed.* Edinburgh. Late Asst. M.O. Holloway Sanat., Virginia Water.

McKevett, P. J., Kilcurley, Dundalk, Co. Louth. L. & L.M.R.C.P. & S.I. 1907.

Mackew, S., M.B., M.S.Edin. 1881.

Mackey, C., M.B., Ch.B.Vict. 1901. *Ed.* Manchester. Late H.S. Roy. Inf., M'chester. *Pub.* Case of Osteitis Deformans with Huntington's Chorea. Lancet, September 22, 1906.

Mackey, L. G. J., 155, Hagley rd., Edgbaston, Birmingham (*T.* 1146 Edgbaston). Ch.B. 1904, M.D.Birmg. M.R.C.S.Eng., L.R.C.P.Lond. *Ed.* Birmingham. Phys. to O.P. and Pathologist Queen's Hosp. Birmg. *Pub.* Chronic Splenomegalic Polycythæmia: with report of a case; abstracts of 46 recorded cases; and a critical review of the subject. Birmg. Med, Rev., Sept., 1907.

MacKichan, F. W., Stronsbira, Inverary, Argyllsb. M.B., Ch.B.Glas. 1908. *Ed.* Glasgow. Jnr. M.O. Lanark Dist. Asyl.

Mackid, H. G., Calgary, Alberta, Canada. L.R.C.P. & S.Edin., L.F.P.S.Glas. 1907.

Mackie, A. A., St. John's, Antigua, W.I. M.B., M.S. Aberd. 1882.

Mackie, A. H., Ravenhurst, Wasbwood Heath rd., Birmingham. C.M. 1895, M.D.Aberd., M.A. *Ed.* Aberdeen. Late Asst. to Prof. of Physiol., Univ. Aberd. *Pub.* Intravascular Injection of Salts, and of Nucleo-Proteid (jointly).

Mackie, D., A.M.S. M.D., M.S.Aberd. 1862.

Mackie, F. P., I.M.S. M. 1897, F.R.C.S.Eng., L.R.C.P. Lond.

Mackie, G., Drumrossie, Wellington, Salop (*T.* 0198). M.B., C.M.Aberd. 1891. *Ed.* Aberdeen. Surg. Wellington Disp.

Mackie, G., Royd's lodge, College rd., Gt. Malvern (*T.* 31*a*). M.B., Ch.B.Edin. 1899. *Ed.* Edinburgh. Asst. M.O. Malvern Coll.

McKie, G. McK., 72, Union rd., Rotherhithe, S.E. (*T.* 2436 Hop.). M.R.C.S.Eng., L.R.C.P.Lond. 1897. *Ed.* King's Coll. Hosp. Late Asst. Med. Supt. St. George's-in-the-East Inf.

Mackie, J., 14, Regent st., Nottingham (*T.* 1842). L.R.C.P.Edin., L.F.P.S.Glas. 1883. *Ed.* Aberdeen. Laryngologist Sherwood Sanat. *Pub.* Practical Points in the Treatment of Suppuration of the Nasal Sinuses. Jour. Laryngol., 1901.

McKie, J., 26, Hillside st., Springburn, Glasgow. M.B., M.S.Glas. 1890.

McKie, J., Glenlucc, Wigtowsh. M.B., C.M.Glas. 1893. *Ed.* Glasgow. Late Res. Surg. Glasgow Roy. Inf.

McKie, N. J., 14, Arthur st., Newton Stewart, Wigtownsh. C.M. 1887, M.D.Edin. *Ed.* Edinburgh.

Mackie, W., Greenknowe, Helensburgh, Dumbartonsh. L.R.C.P. & S.Edin. 1869. *Ed.* Edinburgh.

Mackie, W., 13, North st., Elgin (*T.* 78). C.M. 1888, M.D.Aberd., D.P.H. *Ed.* Aberdeen. M.O.H *Pub.* A Handy Method of Determining the amount of Carbonic Acid in Air. Jour. of Hyg., 1905.

Mackie, W. C., Greenknowe, Helensburgh, N.B. M.B., Ch.B.Glas. 1908. *Ed.* Glasgow.

Mackie, W. J., Nelson, N.Z. L.R.C.S.Irel., L. & L.M. K.Q.C.P.I. 1878, M.D.Brux.

McKilliam, R., Ballandalloch, Blackheath, S.E. (*T.* 451 Lee Green). M.B. 1858, M.D., C.M.Aberd. *Ed.* Aberdeen.

McKillop, A., Dutton, Ontario, Canada. L.R.C.S.Edin. 1884, L.R.C.P.Lond.

McKim, R. S., 19, Abbotsford av., Rutherglen, N.B. (*T.* 152 Nat.). M.B., C.M.Glas. 1906, M.A. *Ed.* Glasgow. Hon. H.P. & S. Glas. Roy. Inf.

Mackin, P., 132, Vivian st., Wellington, N.Z. (*T.* 673). L. 1891, F.R.C.S.Edin., M.D.Brux., L.R.C.P.Edin. L.F.P.S.Glas., L.S.A.Lond., L.M. *Ed.* Glasgow; Edinburgh; London; Brussels.

Mackinder, D., 12, Park view villas, Hove, Sussex. M.R.C.S.Eng. 1847, M.D.St.And., F.R.C.S.Edin., L.S.A.Lond. *Ed.* Liverpool; Glasgow; St. Bart.'s; Paris. Late M.O.H. Gainsborough. *Pub.* Death from Occlusion of the Pulmonary Arteries 17 days after Parturition. Trans. Obst. Soc., Lond., 1860. (Retired.)

McKinlay, A., Dep. Insp. Gen. R.N. (retd.). L.R.C.S.I. 1872, L. & L.M.K.Q.C P.I.

McKinlay, D., Tollcross, Glasgow. M.B., B.S.Glas. 1898.

Mackinlay, J., J.P., Meadowbank, Barrhead, N.B. (*T.* 7 x). L.F.P.S.Glas. 1867, L.R.C.P.Edin. L.M. *Ed.* Glasgow. Parochial M.O. & Vacc. Eastern dist. Neilston Parish.

Mackinlay, J. E. H., The Green ho., Coatham, Redcar, Yorks. M.R.C.S.Eng., L.R.C.P.Lond. 1873.

Mackinlay, R., Ashbank, Newtown-Mearns, Renfrewsh. L.R.C.P.Edin., L.F.P.S.Glas. 1875, M.D.Durh.

MacKinlay, W. H., The Green ho., Redcar, Yorks. M.B., M.S.Edin. 1892.

McKinnel, W. R., Shanklin ho., St. Lawrence rd., N. Kensington, W. M.B., C.M.Edin. 1885. *Ed.* Edinburgh.

McKinney, D. J., Tyrooney ho., Lisburn rd., Belfast. M.D.R.U.I. 1885.

McKinney, H. G., W. African Med. Staff, N. Nigeria. M.R.C.S.Eng., L.R.C.P.Lond, 1902. *Ed.* St. Bart.'s. Late Civil Surg. S.A.

McKinnon, A. A., Berbice, Brit. Guiana. M.R.C.S.Eng. L.R.C.P.Lond. 1892.

Mackinnon, A. D., C.M.G., Oriental Club, Hanover sq., W. C.M. 1887, M.D.Aberd. *Ed.* Aberdeen. Late M.O. The Sultan of Zanzibar's Govt.

Mackinnon, C., Davaar, Cirencester (*T.* 56). M.B., C.M.Glas. 1884, M.A. *Ed.* Glasgow.

Mackinnon, D., Lagos, W. Africa. M.B., B.S.Edin. 1902, D.P.H.

Mackinnon, F. I., Victoria Hosp., Damascus, Syria. M.B., M.S.Edin., M.R.C.S.Eng. 1883.

McKinnon, G. S., 1, Byron st., Fleetwood, Lancs. M.B., B.S.Glas. 1900.

Mackinnon, Grace C. C., Duchess of Teck Hosp., Patna, India. L.R.C.P. & S.Edin., L.F.P.S.Glas. 1889. *Ed.* London Schl. of Med. for Wom. Med. Supt. Duchess of Teck Hosp.

MacKinnon, I. W., 72, Mulgrave st., Liverpool. L.R.C.P. & S.Edin., L.F.P.S.Glas. 1906.

Mackinnon, Jas., 234, Barnsley rd., Sheffield (*T.* 1623). M.B., Ch.B.Glas. 1900. *Ed.* Glasgow.

Mackinnon, Jn., The Hawthorns, Drymen, Stirlingsh. M.B., M.S.Glas. 1887.

Mackinnon, Jn., Somerset E., Cape Colony. M.B., M.S.Edin. 1894.

Mackinnon, K., Stornoway, Lewis, N.B. M.B., B.S. Aberd. 1905. *Ed.* Aberdeen. Parochial M.O. Back dist. Parish of Stornoway.

MacKinnon, M., Seamen's Hosp. Soc., Dreadnought Hosp., Greenwich, S.E. (*T.* 37 Dep.). Ch.B. 1905, M.D.Edin. *Ed.* Edinburgh. Med. Supt. Dreadnought Hosp. *Pub.* A Case of Tubercular Leprosy. B.M.J., 1908.

McKinnon, N. C., Sonya, Ontario, Canada. L.R.C.S Edin. 1885.

Mackinnon, R., Maguier ho., Derby st., Leek, Staffs. M.B., Ch.B.Glas. 1904. *Ed.* Glasgow.

MacKinnon, W. J., Glengorm, Biggar. C.M. 1895, M.D. Glas., D.P.H. *Ed.* Glasgow. M.O. & P.V. Biggar P.C.

McKinstry, W. H., 36, Bradford st., Walsall. M.B., C.M.Glas. 1887. *Ed.* Glasgow and Liverpool. Dist. M.O. & P.V.

Mackintosh, A., The Hawthorns, Bridge of Allan. M.B., M.S.Edin. 1891.

Mackintosh, A., 8, St. George's st., Chorley, Lancs. M.B., C.M.Edin. 1893. *Ed.* Edinburgh. Hon. Surg. Rawcliffe Hosp.

Mackintosh, Amy M., Hay Memorial Hosp., Sialkot, Punjaub, India. M.B., Ch.B.Edin. 1904. *Ed.* Edinburgh. Med. Missionary.

Mackintosh, A. M., 29, Campbell st., Hamilton, Lanarksh. M.B., C.M.Glas. 1896. *Ed.* Glasgow.

Mackintosh, A. W., 9, Bon Accord sq., Aberdeen. M.S. 1893, M.D.Aberd.

Mackintosh, D., 156, Upp. Richmond rd., E. Sheen, S.W. M.D., C.M.Glas. 1863. *Ed.* Glasgow.

MacKintosh, D. D., Camden cottage, Aboyne. M.B., C.M.Aberd. 1892. *Ed.* Aberdeen. M.O. Aboyne Isolation Hosp.

Mackintosh, D. J., M.V.O., Western Infirmary, Glasgow (*T.* 1556 Hillhead). M.B., C.M.Glas. 1884, F.R.S.E. *Ed.* Glasgow. Med. Supt. Western Inf., Glas. *Pub.* Skiagraphic Atlas of Fractures and Dislocations.

MacKintosh, F. I., Strathmiglo, Fife. M.B., M.S. Aberd. 1884.

Mackintosh, G. D., 4, Park pl., St. James's, S.W. L.R.C.P.I. 1883, L.M. *Ed.* Edinburgh. Surg. Reserve List, R.N. *Pub.* Aneurism of the Common Carotid cured by Rest, Iodide of Potassium, and Compression. Lancet, 1885.

Mackintosh, H. J., 11, Portland terr., Troon (*T.* 5 Y). M.B., C.M.Edin. 1893. *Ed.* Edinburgh.

Mackintosh, H. R. D., 12, Onslow gdns., S.W. L.R.C.P. Lond. 1863, M.D.Erlangen, M. & L.M.R.C.S.Eng., L.S.A.Lond. *Ed.* St. Bart.'s. Late Res. Accouch. St. Bart.'s Hosp.

Mackintosh, J. G., 17, Golden sq., Aberdeen. L.R.C.P. & S.Edin., L.F.P.S.Glas. 1891.

Mackintosh, J. J., 12, Charles st., Inverness. M.B., B.S.Glas. 1908.

Mackintosh, J. S., Corner ho., Platt's la., Hampstead, N.W. (*T.* 61 Hampstead Nat.). M.R.C.S.Eng., L.R.C.P.Lond. 1895. *Ed.* St. Bart.'s; Vienna. Late Clin. Asst. Gen. Hosp. and Polyclinic, Vienna. *Pub.* Some points in the Diet of Children in the 2nd year. Rep. Soc. for Study of Dis. in Chil., 1906.

Mackintosh, M., 82, West side, Clapham common, S.W. M.S. 1880, M.D.Glas.

Mackintosh, M. L., Ardchattau, Crowborough, Sussex (*T.* 64). L.R.C.P. & S.Edin., L.F.P.S.Glas. 1890, L.M. *Ed.* Edinburgh and London Hosp.

Mackintosh, R. D., Mortlake, S.W. M.B., M.S.Glas. 1888.

MacKintosh, R. S., 153, Warrender Pk. rd., Edinburgh. L.R.C.P. & S.Edin., L.F.P.S.Glas. 1902.

Mackintosh, W. A., 3, Park terr., Stirling (*T.* 73). M.B., C.M.Edin. 1886. *Ed.* Edinburgh and Würzburg. M.O. Wm. Simpson's Asyl., Plean.

Mackintosh, W. H., Army Medical Service. M.D. St.And., L.R.C.S.Edin. 1839.

Mackintosh, W. I., Glass Cottage, Dingwall, Ross-sh. M.B., B.S.Aberd. 1907.

Mackirdy, W., 157, Lincoln rd., Peterborough. L.R.C.P. & S.Edin., L.F.P.S.Glas. 1897. *Ed.* Edinburgh. Med. Ref. under Workmen's Compens. Act.

McKisack, H. L., 17, University sq., Belfast (*T.* 829). M.Ch. 1887, M.D., M.A.O.R.U.I., M.R.C.P.Lond. *Ed.* Belfast and Dublin. Attending Phys. Roy. Vict. Hosp., Belfast. *Pub.* A Dictionary of Medical Diagnosis.

Macklin, T. T., The Croft, Whalley, Lancs (*T.* 26). M.B. 1876, M.D., L.F.P.S.Glas., D.P.H. *Ed.* Glasgow. Certif. Factory Surg. Whalley dist. *Pub.* The Climate of the Isles of Scilly.

Mackness, G. O. C., Fort Street ho., Brougbty Ferry, Forfarsh. (*T.* 9). C.M. 1887, M.D.Edin., B.A. *Ed.* Edinburgh. Late Res. Phys. Roy. Inf., Edin.

MacKnight, D. S., Schweizer Reneke, Transvaal, S.A. M.B., Ch.B.Edin. 1900. *Ed.* Edinburgb. Dist. Surg.

Macknight, W. C., Naseby, Otago, N.Z. M.B., C.M. Edin. 1892. Surg. Naseby Dist. Hosp.

Mackworth, N. W., Capt. I.M.S., Cawnpore, India. M.B., Cb.B.Aberd. 1901. *Ed.* Aberdeen. M.O. 41st Dogras Regt.

Maclacban, R. C., 65, Worcester st., Linwood, Christcburch, N.Z. M.B., B.S.Edin. 1900.

Maclachlan, A., Rosebank, Beauly, N.B. M.B., C.M. Edin. 1874. *Ed.* Glasgow and Edinburgb. M.O. Parisbes of Kilmorack and Kirkhill.

MacLachlan, A., 102, Thurlow Pk. rd., Dulwicb, S.E. (*T.* 669 Sydenham). M.B. 1875, M.D.Glas., L.R.C.S. Edin., D.P.H. *Ed.* Glasgow and Univ. Coll., Lond. Div. Surg. Police.

Maclachlan, A., Bremersdorp, Swaziland, S.A. M.B., M.S.Glas. 1886.

McLachlan, A. D., Valeview, Dumbarton. M.B., B.S. Glas. 1907.

McLachlan, A. R., 41, Station rd., Observatory, Cape Town. M. 1899, F.R.C.S.Eng., L.R.C.P.Lond. *Ed.* Guy's. Rly. Med. Off.

Maclachlan, D., J.P., Ballinaby, Bridgend, Islay. L.F.P.S.Glas. 1883, L.M. *Ed.* Glasgow. Late Parochial M.O. & M.O.H. Kilcboman.

Maclachlan, D. C., 76, Glasgow rd., Dumbarton. M.B., Ch.B.Glas. 1907. *Ed.* Glasgow.

McLachlan, J., Dryfemount, Lockerbie, N.B. M.B., C.M.Glas. 1874. *Ed.* Glasgow. Parochial Off. St. Mungo Parish.

MacLachlan, J., Burnside, Dornocb, Sutherland, N.B. M.B., C.M.Glas. 1886. *Ed.* Glasgow. Chief Magistrate, Dornoch. M.O. Burgh and Parish of Dornoch.

McLachlan, J., 3, Keble rd., Oxford (*T.* 471). M.B., C.M. 1883, M.D.Edin., F.R.C.S.Eng., L.S.A.Lond., M.A., B.C.L. *Ed.* Edinburgh. Late Dem. of Anat. Minto Ho. Scb., Edin. *Pub.* Applied Anatomy: Surgical, Medical, and Operative.

McLachlan, J. C., Shelf, nr. Halifax. L.R.C.P. & S. Edin. 1878. *Ed.* Edinburgh. Poor Law M.O. Halifax Union, Dist. No. 5.

MacLachlan, J. M., 6, Albert rd. E., Crosshill, Glasgow (*T.* Z 548 P.O.). M.B., C.M.Glas. 1893. *Ed.* Glasgow. Disp. Phys. Vict. Inf.

MacLachlan, J. T., 310, Renfrew st., Cbaring Cross, Glasgow (*T.* 768 Charing Cross). C.M. 1888, M.D. Glas. *Ed.* Glasgow; Univ. Coll., Lond.; Charing Cross Hosp. Phys. Out-door Dept. Roy. Inf., Glas. *Pub.* Bright's Disease.

MacLachlan, L., 2, West Garden st., Glasgow (*T.* 3531 P.O.). M.B., C.M.Glas. 1895. *Ed.* Glasgow. Late H.P. & S.Glas. Roy. Inf.

McLachlan, S. F., Longtown, Cumberland. M.B., C.M. Glas. 1873. *Ed.* Glasgow. M.O.H. Longtown Union.

McLachlan, W., 125, Warrender Pk. rd., Edinburgb. B.S. 1901, M.D.Edin., B.Sc.

McLachlan, W. A., Vale view, Dumbarton. M.S. 1874, M.D.Glas.

Maclagan, C. G., 52, Ravensdowne, Berwick-on-Tweed (*T.* 1). M.B., C.M.Edin. 1883. *Ed.* Edinburgb and Vienna. Admiralty Surg. & Agent.

Maclagan, D. R. C., 4, Braidburn cres., Edinburgh. M.B., Ch.B.Edin. 1908. *Ed.* Edinburgh.

Maclagan, D. W., Kaponga, Taranaki, N.Z. (*T.* 1). M.B., Cb.B. 1898, M.R.C.P.Edin. *Ed.* Edinburgh. Late Res. Phys. Roy. Inf., Edin.

McLagan, H. G., Melbourne ho., Clifton rd., Squires la., Finchley, N. M.B.Durh. 1888. *Ed.* Newcastle-on-Tyne; Berlin.

Maclagan, P. A., Summerbill, Ayton, Berwicksh. M.B., Ch.B.Edin. 1899. *Ed.* Edinburgh. Certif. Factory Surg.

Maclagan, R. C., 5, Coates cres., Edinburgb. M.D. 1860, F.R.C.P., L.R.C.S.Edin. *Ed.* Edinburgh. *Pub.* The Perth Incident of 1396.

Maclaine, S. L. G. D., 345, Bath st., Glasgow. L.R.C.P. & S.Edin., L.F.P.S.Glas. 1902.

McLannaban, J. G., The Mount, Stonebouse, Gloucestersh. (*T.* 3 X). L.R.C.P. & S.I., L.M. 1893. *Ed.* Dublin. M.O. & P.V. No. 2 dist. Stroud Union.

Maclardy, J. A., The Sycamores, Oswestry, Salop. L.R.C.P. & S.Edin., L.F.P.S.Glas. 1900.

McLaren, Agnes, St. Oswalds, Edinburgh. L. 1878, M.K.Q.C.P.I.

Maclaren, Agnes J., 8, Greenbank pl., Morningside, Edinburgh. M.B., C.M.Glas. 1897.

McLaren, Alice J., 7, Newton pl., Glasgow (*T.* 584 Charing Cross). M.B. 1890, M.D., B.S.Lond. *Ed.* Lond. Sch. of Med. for Wom. Asst. Surg. Roy. Samaritan Hosp. for Wom., Glas.

McLaren, C., Studley ho., Walmersley rd., Bury (*T.* 0264 Nat.). C.M. 1877, M.D.Edin. *Ed.* Edinburgh. Hon. Surg. Inf., Bury.

McLaren, D., 52, Rankeillor st., Edinburgb. M.B., M.S.Edin. 1890.

McLaren, Elizabeth L. C., 11, Leopold pl., Edinburgb. M.B., B.S.Edin. 1903.

McLaren, G. H., Opbtbalmic Hosp., Public Healtb Dept., Cairo, Egypt. M.D., C.M.Toronto 1899, M.R.C.S.Eng., L.R.C.P.Lond. *Ed.* Toronto and Univ. Coll., Lond. Late R.S.O. Eye Hosp., Birmg.

McLaren, H., Sydney, Australia. M.B., M.S.Glas. 1895.

Maclaren, Harriet J. C., M.B., B.S.Edin. 1900.

McLaren, J., 39, Lauriston pl., Edinburgh (*T.* 2283 Cent.). M.B., C.M.Edin. 1889. *Ed.* Edinburgh. M.O. Edin. P.C.

Maclaren, J., 8, Greenbank pl., Morningside, Edinburgh. M.B., C.M.Edin. 1891. *Ed.* Edinburgh. Late H.S. Roy. Inf., Edin.

Maclaren, J. A., 41, Onslow gdns., S.W. (*T.* 2720 Western). M.B., C.M.Edin. 1883. *Ed.* Edinburgh. Late Clin. Asst. Tbroat Hosp., Golden sq.

MacLaren, J. A., Regent rd., Altrincbam, Cbesh. (*T.* 37). Ch.B. 1896, M.D.Vict. *Ed.* Manchester. Surg. Altrincbam Hosp. and Prov. Disp.

McLaren, J. B., 2, Howard st., Salford. M.B., B.S. R.U.I. 1891.

Maclaren, J. D., Dunreggan, Elie, Fife. M.D.Edin. 1854, F.F.P.S.Glas. *Ed.* Edinburgb. Phys. Glas. Roy. Inf.

McLaren, J. P., 10, Brynglas rd., Newport, Mon. M.B., M.S.Glas. 1888.

McLaren, J. S., M.B., M.S.Edin. 1883.

McLaren, J. T., Bedlington. L.R.C.P. & S.Edin. 1878, M.B.Camb.

MacLaren, M., 75, Coburg st., St. John, New Brunswick, Canada. C.M. 1884, M.D.Edin., M.R.C.S.Eng. Surg. Gen. Pub. Hosp., St. John.

Maclaren, N., 23, Portland sq., Carlisle (*T.* 27 X). B.C.Camb. 1901, F.R.C.S.Eng., L.R.C.P.Lond. *Ed.* Cambridge and St. Bart.'s. Asst. Surg. Cumberland Inf.

Maclaren, P. H., 1, Drumsbeugh gdns., Edinburgh. M.D. 1857, F.R.C.S.Edin.

McLaren, R., 10, Gilmore pl., Edinburgb (*T.* 4842 Cent.). L.R.C.P. & S.Edin., L.F.P.S.Glas. 1900. Asst. M.O. Edin. Skin Disp.

MacLaren, R., 23, Portland sq., Carlisle (*T.* 27 X). M.D., L.R.C.S.Edin. 1865. *Ed.* Edinburgb. Cons. Surg. Cumberland Inf. *Pub.* Address in Surgery. Ann. Mtg. B.M.A., 1896.

McLaren, R. E., 6, Lonsdale terr., Edinburgh. M.B., Ch.B.Edin. 1907. *Ed.* Edinburgh. Asst. M.O.H. Leith.

McLaren, T., Longriggend, N.B. M.B., Ch.B.Glas. 1901. *Ed.* Glasgow. Late Snr. Asst. M.O. City Fever Hosps., Sheffield.

McLaren, T. D., M.B., B.S.Edin. 1899.

MacLaren, W., The Craigs, Ellon, Aberdeensh. M.B., Ch.B.Edin. 1903. *Ed.* Edinburgh. Late H.S. Cborley Disp. and Rawcliffe Hosp.

McLarty, M., 7, Bellevue pl., Edinburgh. M.B., C.M. Edin. 1895, B.Sc.

McLatchie, J. D. P., 34, Welbeck st., W. (*T.* 1957 May.). M.B., C.M.Edin. 1893. *Ed.* Edinburgh; Paris. Pathologist Western Skin Hosp. *Pub.* Electrolysis in the Treatment of Facial and other Blemishes.

McLauchlan, G., M.B., M.S.Glas. 1892.

McLaugblan, Janie S., Smithfield, Albert rd., Langside, Glasgow (*T.* 262 Y 3 Langside). M.B., Ch.B.Glas. 1905. *Ed.* Glasgow.

MacLaughlin, A. J. M., Cachar, India. M.B.Dub., L.R.C.S.I. 1874.

MacLaughlin, A. M., Capt. R.A.M.C., Windsor. M.B., B.S.Dub. 1897.

MacLaughlin, C. M., Ballinamona, Hospital, Co. Limerick. M.B., B.S.Dub. 1888.

McLaughlin, E. H. 45, Jeffreys rd., Clapham, S.W. L.R.C.P.I. 1881. L.M. *Ed.* St. Thomas'.

McLaughlin, F., Carlisle rd., Londonderry (*T.* 2 Y). L.R.C.P. & S.Edin. 1880, M.D.Q.U.I.

MacLaughlin, F. P., Strangford, Co. Down. M.B., M.Ch.Dub., L.M. 1872. *Ed.* Dublin. Admiralty Surg. & Agent. [1877.

McLaughlin, H. J., n.s.o., A.M.S. M.B., M.S.Edin.

McLaughlin, H. V., 91, Newbury st., Boston, Massachusetts, U.S.A. (*T.* 2748. 2 Back Bay). L.R.C.S.I., L.R.C.P.Edin. 1884. *Ed.* Dublin. Surg. Throat and Nose Dept., Carney Hosp., Boston.

McLaughlin, J., A.M.S. L. 1879, L.M.R.C.S.I., M.D. Q.U.I.

MacLaughlin, J. N., 44, Carlisle rd., Londonderry. M.B., B.S.Edin. 1906.

McLaughlin, M., 157, Castle st., Glasgow (*T.* 3033 P.O.). L.R.C.P. & S.Edin., L.F.P.S.Glas. 1888, L.M. *Ed.* Galway and Glasgow.

McLaughlin, R. A., Drumaville ho., Malin, Co. Donegal. L. & L.M.R.C.S.I., L.A.H.Dub. 1895. *Ed.* Dublin. M.O. & M.O.H. Malin Disp. Dist. Inishowen Union.

MacLaughlin, T., 9, Ship Quay st., Londonderry (*T.* 191). L.R.C.P. & S.Edin. 1875, L.M. *Ed.* Belfast and Edinburgh. Hon. Visiting Phys. City and Co. Boro' Inf., Londonderry.

MacLaurin, C., 155, Macquarie st., Sydney, N.S.W. (*T.* 1500 Cent.). M.B., C.M.Edin. 1895. *Ed.* Edinburgh. Surg. Roy. Prince Alfred Hosp. *Pub.* The Incidence and Fatality of Hydatid Disease.

MacLaurin, Hon. Sir H. N., 155, Macquarie st., Sydney, N.S.W. M.D.Edin. 1857. Chancellor Univ. Sydney.

McLaws, J., No. 9 Hosp., Bloemfontein, Orange River Colony, S.A. M.B., M.S.Glas. 1897.

Maclay, N., Windsor ho., Wallsend-on-Tyne (*T.* 88 Nat.). M.B., C.M.Glas. 1905. *Ed.* Glasgow. Hon. Surg. Throat and Ear Hosp., Newcastle-on-Tyne.

McLay, R., Westholme, Horncastle, Lincs. C.M. 1889, M.D.Glas. *Ed.* Glasgow. M.O.H. Horncastle.

Maclean, A., Fleet Surg. R.N., H.M.S. Ganges II., Harwich. M.B., M.S.Edin. 1889.

Maclean, A., Observatory ho., Oakshaw st., Paisley. M.B., Ch.B.Glas. 1902, D.P.H. *Ed.* Glasgow. Asst. Bacteriologist Glas. Pub. Health Dept.

MacLean, A., Barrister-at-Law, 150, Barry rd., E. Dulwich, S.E. L.S.A.Lond. 1872, L.R.C.S.Edin. *Ed.* St. Thomas'. Dist. M.O. E. Dulwich.

MacLean, A., Crosshouse, Kilmarnock. C.M. 1883, M.D.Glas., D.P.H. *Ed.* Glasgow. Parish M.O.

McLean, A. C., L.S.A.Lond. 1896.

McLean, A. H., Stonehouse, Lanarksh. M.P., M.S. Glas. 1886.

McLean, A. J., 111, Priory rd., Anfield, Liverpool. L.R.C.P. & S.Edin., L.F.P.S.Glas. 1887, L.M. *Ed.* Liverpool.

Maclean, A. L. N., 56, Wellington terr., Wellington, N.Z. M.B., C.M.Aberd. 1903. *Ed.* Aberdeen.

Maclean, Alice W., Poor Law Hosp., Halifax, Yorks. M.B., Ch.B.Glas. 1903. *Ed.* Glasgow. R.M.O. Poor Law Hosp., Halifax.

Maclean, C., Ucluelet, B.C. M.B., M.S.Aberd. 1867.

McLean, C. A., Monte Video. M.S. 1879, M.D.Edin

Maclean, C. F., Paton st., Inverness. M.B., B.S.Glas. 1899.

McLean, C. J. R., Thorne rd., Doncaster. C.M. 1885, M.D.Edin., D.P.H. *Ed.* Edinburgh. M.O.H. Doncaster R.D. and Tickhill U.D. *Pub.* Elementary Bacteriology.

MacLean, C. M., St. John, New Brunswick, Canada. M.R.C.S.Eng., L.R.C.P.Lond. 1906.

McLean, C. R., 12, Annfield pl., Dennistoun, Glasgow (*T.* Y 702 P.O.). L.R.C.P.Edin., L.F.P.S.Glas. 1881. *Ed.* Glasgow.

Maclean, D., c/o Messrs. J. & L. H. Gow, 67B, Hanover st., Edinburgh. L.R.C.P. & S.Edin., L.F.P.S.Glas. 1898. *Ed.* Edinburgh.

Maclean, E. J., 12, Park pl., Cardiff. M.S. 1889, M.D. Edin., M.R.C.P.Lond.

Maclean, F. B., Lt. Col. R.A.M.C., South Africa. M.R.C.S.Eng. 1877, L.R.C.P.Edin.

Maclean, G., Insp. Gen .R.N. (retd.). M.B., M.S.Aberd. 1862.

Maclean, G. T., 40, Queen's av., Muswell hill, N. M.B., Ch.B.Glas. 1900, M.A. *Ed.* Glasgow.

MacLean, H., Aberarder, by Daviot, Inverness-sh. Ch.B. 1903, M.D.Aberd. *Ed.* Aberdeen. Lect. on Chem. Physiol. Marischal Coll., Aberd. *Pub.* On the Effect of Kreatinin in modifying certain Reactions of Sugar in Urine. Biochem. Jour., Mar., 1907.

McLean, H. A., 571, Alexandra parade, Dennistoun, Glasgow (*T.* Y 404 Red. P.O.). M.B., Ch.B.Glas. 1901. *Ed.* Glasgow.

Maclean, I. C., 24, Hayne rd., Beckenham, Kent. M.R.C.S.Eng., L.R.C.P., M.B., B.S.Lond. 1906. H.P. Brompton Consump. Hosp.

Maclean, J., 22, Glencairn drive, Pollokshields, Glasgow (*T.* Z 46 P.O.). M.B., C.M.Edin. 1892.

McLean, J., Station rd., Blantyre, Lanarksh. L.R.C.P. & S.Edin., L.F.P.S.Glas. 1894.

Maclean, J., 46, Wheeler st., Birmingham. M.B., Ch.B. Glas. 1903. *Ed.* Glasgow. *Pub.* Monster Labour impeded by bulky fetal body. B.M.J., 1907.

McLean, J. B., M.B., M.S.Glas. 1889.

Maclean, J. C., Swindon, Wilts. M.B., M.S.Edin. 1868.

MacLean, J. C., 22, Allison st., Crosshill, Glasgow. L.R.C.P. & S.Edin., L.F.P.S.Glas. 1902.

Maclean, J. C. B., Insp. Gen. R.N. M.B., M.S.Aberd. 1871. [F.R.C.S.Edin.

Maclean, J. H., Ashbourne, Derbysh. L.R.C.P. 1874,

Maclean, J. M., L.R.C.P. & S.Edin., L.F.P.S.Glas. 1901.

Maclean, J. N., Holmewood, Upp. Tooting, S.W. M.B., C.M.Glas. 1885. *Ed.* Glasgow. Late H.S. Wrexham Inf.

McLean, J. S., Fairview, Denham st., Hawthorn, Victoria. L.R.C.P. & S.Edin., L.F.P.S.Glas. 1903.

Maclean, K., 82, Tollington pk., N. L.R.C.S. & P. 1878, F.R.C.S.Edin. *Ed.* Edinburgh. Late Hon. Surg. Stockport Inf. *Pub.* Genu Valgum, Causation and Treatment.

Maclean, M., Horden, by Sunderland. M.B., Ch.B. Edin. 1906, M.A. *Ed.* Edinburgh. Late H.S. Sunderland Inf.

Maclean, Margaret S., 85, Beverley rd., Hull (*T.* 2918 Nat.). C.M. 1896, M.D.Glas. *Ed.* Glasgow. M.O. Hull Educ. Cttee.

MacLean, P., Glenview, Dervaig, Mull. M.S. 1882, M.D.Glas.

Maclean, R., Ardross ho., Monks rd., Lincoln. L.R.C.P. & S.Edin., L.F.P.S.Glas. 1891.

McLean, R. R., 137, Rochdale rd., Harpurhey, Manchester. M.B., B.S.R.U.I. 1897.

Maclean, S., Duart ho., Swindon, Wilts. M.B., C.M. Edin. 1891. *Ed.* Edinburgh. M.O. Hearts of Oak F.S.

McLean, S., 13, Armadale st., Dennistoun, Glasgow (*T.* Y 667 P.O.). M.B., C.M.Glas. 1898. *Ed.* Glasgow.

Maclean, S. W., Brinscall, Chorley, Lancs (*T.* 12 Brinscall). M.B., Ch.B.Edin. 1902. *Ed.* Edinburgh. M.O.H. Withnell U.D.C.

McLean, W., Cathedral sq., Fortrose, N.B. M.B., Ch.B.Edin. 1892, D.P.H. *Ed.* Edinburgh.

McLean, W. F., Ingersoll, Ontario, Canada. L.R.C.P. & S.Edin. 1882.

McLean, W. W. L., 11, Fulham Pk. rd., S.W. L.S.A. 1886, L.R.C.P.Lond., M.R.C.S.Eng. *Ed.* St. Bart.'s.

McLearn, I. C., Holborn Union Infirmary, Archway rd., N. M.D., M.S.Q.U.I. 1878, M.R.C.S.Eng., L.M., D.P.H.

Macleay, A. R., Devonshire ho., Bootle, Lancs (*T.* 490). M.B., C.M.Edin. 1887. *Ed.* Edinburgh. Late Asst. Surg. Newcastle Eye Inf.

McLeay, C. W., London, Ontario, Canada. M.R.C.S. Eng., L.R.C.P.Lond. 1904.

McLeay, J. A., 516, Fourth National Bk. Bldg., Atlanta, Georgia (*T.* 1802). L.A.H.Dub. 1887, M.D.Toronto. Late Med. Health Off. *Pub.* The importance of Waterworks and Drainage.

MacLehose, N. M., 18, Harley st., W. (*T.* 2257 Pad.). M.B., C.M.Glas. 1882, D.P.H. *Ed.* Glasgow; London; Berlin; Vienna. Late Surg. Cent. Lond. Ophthal. Hosp.

Macleish, A. L., 209, Bradbury Bldg., Los Angeles, Cal., U.S.A. (*T.* 1344 Main). C.M. 1881, M.D.Edin. *Ed.* Edinburgh. Prof. of Ophthalmol. Post Grad. Sch., Coll. of Med., Univ. S. California. *Pub.* The Contribution of Ophthalmology to the Diagnosis of Arteriosclerosis. S. Cal. Pract., Jan., 1907.

McLeish, D. J., 17, Atholl st., Perth. (*T.* 319). Ch.B. 1904, M.D.Glas., B.Sc., M.A. *Ed.* Glasgow. Late Dem. of Anat. Univ. Glas.

McLellan, A. N., 14, Somerset pl., Glasgow (*T.* 19 P.O.). M.B., C.M.Glas. 1894, L.M. *Ed.* Glasgow. Asst. to Prof. of Midwifery Glas. Univ.

McLellan, H. S., 55, St. Helens rd., Pennington, Leigh, Lancs. M.B., Ch.B.Vict. 1902. *Ed.* Manchester.

McLellan, S. W., 13, Alfred rd., Birkenhead (*T.* 638). M.B., Ch.B.L'pool 1906. *Ed.* Liverpool. Snr. R.M.O. L'pool Roy. Inf.

MacLellan, W., 129, Dartmouth rd., Brondcshury, N.W. L.S.A.Lond. 1895, M.R.C.S.Eng.

McLelland, A., Ardenlee, Alexandria, Dumbartonsh. M.B.Glas., L.R.C.S.Edin. 1871, L.M. *Ed.* Glasgow. Parocbial M.O. Bonbill.

MacLelland, R., Smedley's Hydro, Matlock. C.M. 1885, M.D.Edin. *Ed.* Edinburgb. Res. Pbys. Smedley's Hydro.

McLennan, A., 16, Sandyford pl., Glasgow (*T.* 2499 P.O.). M.B., C.M.Glas. 1894, L.M. *Ed.* Glasgow. Disp. Surg. Western Inf. *Pub.* The Spirochæta Pallida and its Variations. B.M.J., 1906.

MacLennan, A., Grove ho., Runcorn, Chesb. (*T.* 5 X). M.B., C.M.Edin. 1884. *Ed.* Edinburgh. M.O. Oddfellows.

Maclennan, A. A., 26, Cburcb la., Lerwick. M.B., C.M.Aberd. 1884. *Ed.* Aberdeen. M.O. Lerwick P.C.

Maclennan, D. N., 126, Bloor st. W., Toronto, Canada (*T.* 202 Nortb). M.D., C.M.Toronto 1891, M.R.C.S. Eng., L.R.C.P.Lond. *Ed.* Queen's Univ., Canada, and London Hosp. Asst. Surg. Toronto Gen. Hosp.

MacLennan, F., Capt. R.A.M.C., Army Med. Coll., Millbank, S.W. M.B., B.S.Aberd. 1898.

MacLennan, F. P., Lochinver, Lairg, N.B. M.B., C.M. Aberd. 1891. *Ed.* Aberdeen. M.O. Assynt.

MacLennan, J., Beaconsfield bo., Tburso, N.B. M.B., C.M.Aberd. 1895. *Ed.* Aberdeen.

Maclennan, J. M., Nedeem, Drumnadrochit, Inverness. M.B., C.M. 1885, M.D.Edin., M.A. *Ed.* Edinburgh.

McLennan, Quintin, Atbole terr., 191, Pitt st., Glasgow (*T.* 982 Douglas). M.B., Cb.M.Glas. 1880. *Ed.* Glasgow. Surg. Glas. Roy. Inf.

McLennan, R. A., Australasian Cluh, Edinburgb. L.R.C.P. & S.Edin., L.F.P.S.Glas. 1907.

MacLennan, R. M., 448, Dumbarton rd., Partick, Glasgow (*T.* 1764 Hillhead). M.B., C.M.Aberd. 1891, M.A. *Ed.* Aberdcen. Late H.S. & P. Aberd. Roy. Inf.

MacLennan, W., 2, Woodside pl., Glasgow (*T.* 779 Cent. P.O.). M.B., C.M.Glas. 1887. *Ed.* Glasgow. Lect. Mat. Med. & Tberapeutics, Qu. Margaret Coll., Glas. Univ. *Pub.* Experimental Researcb as to Comparative Action of Salicin, tbe Natural and Artificial Salicylic Acids, and tbeir Salts of Sodium. B.M.J., 1889.

MacLeod, A., Port Voller, Stornoway. L.R.C.P. & S. Edin., L.F.P.S.Glas. 1901.

MacLeod, A. A., 17, Newton terr., Glasgow. M.B., M.S., L.R.C.P. & S.Edin., L.F.P.S.Glas. 1891.

MacLeod, A. C. R., 35, Drayton gdns., S. Kensington, S.W. M. 1841, F.R.C.S.Eng., M.R.C.P.Lond., M.D. K.Q.C.P.I. *Ed.* Univ. Coll., Lond. Late Surg. Major Madras Cavalry. *Pub.* Gold, Paper and Credit.

MacLeod, A. D., Raneegunge, E.T.R., Bengal. L.R.C.S.I. 1886, L.K.Q.C.P.I.

MacLeod, A. L., 101, Hinckley rd., Leicester (*T.* 04189). M.B., C.M.Glas. 1891, M.A. *Ed.* Glasgow. Aural Surg. Leicester Prov. Disp.

McLeod, A. P., Achnashie, Barrhead, nr. Glasgow. L.R.C.P.Edin., L.F.P.S.Glas. 1884, L.M. *Ed.* Glasgow. Late Asst. Glas. Lock Hosp.

McLeod, A. W., Surg. R.N. (retd.). L.R.C.S. & P.Edin. 1877.

McLeod, C., Penobsquis, King's Co., New Brunswick, Canada. L.R.C.P. & S.Edin., L.F.P.S.Glas. 1888.

MacLeod, C. E. A., Cambridge ho., Ladbroke gr., W. (*T.* 905 Western). M. 1891, F.R.C.S.Eng., L.R.C.P. Lond. *Ed.* Westminster Hosp. Late Anæst. to Westminster Hosp.

MacLeod, C. G., 157, Macquarie st., Sydney, N.S.W. M.B., Ch.M.Edin. 1889. *Ed.* Edinburgh. Hon. Ophth. Surg. Sydney Hosp.

McLeod, D., 3, Burnbank terr., Glasgow. M.B., M.S. Glas. 1880.

MacLeod, D., 84, Redland rd., Bristol (*T.* 2395 X). M.B., M.C.Edin. 1886. *Ed.* Edinburgh.

MacLeod, D. M., Outwood, Wakefield, Yorks. M.B., Cb.B.Edin. 1900. *Ed.* Edinburgh. M.O. & P.V, Outwood, Loftbouse-with-Carlton, and Thorpe dists. Wakefield Union.

MacLeod, D. T., Acton Lodge, Southwold, Suffolk. M.B., C.M.Glas. 1886, M.R.C.S.Eng. *Ed.* Glasgow. Late Div. Surg. Met. Police, P Div.

MacLeod, E. C., Major I.M.S., Bengal. M.R.C.S.Eng., L.R.C.P.Lond. 1891.

Macleod, G. E., Staff Surg. R.N., c/o Admiralty, S.W. L.R.C.P. & S.Edin., L.F.P.S.Glas. 1893. *Ed.* Edinburgh. *Pub.* Case of Purpura Hæmorrhagica following Mediterranean Fever.

Macleod, H. A., Ballia, India. M.B., M.S.Glas. 1882.

MacLeod, H. H. B., Clive ho., College hill, Sbrewsbury (*T.* 68). L.S.A.Lond. 1888, F.R.C.S.Edin., M.R.C.S. Eng., L.R.C.P.Lond. *Ed.* King's Coll., Lond.; Dublin; Vienna. Surg. Salop Inf.

Macleod, H. W. G., 17, Upp. Wimpole st., W. (*T.* 3064 May.). M.B. 1886, M.D.Edin., M.R.C.P.Lond., B.Sc. *Ed.* Edinburgh; St. Mary's. Phys. Western Disp. Marylebone, W. *Pub.* Treatment of Sciatica & Neuralgia.

McLeod, J., Hurstville, Sydney, N.S.W. (*T.* 65 Kogara). M.B., C.M.Edin. 1887. *Ed.* Edinburgh.

McLeod, J. A., 274, Delaware av., Buffalo, N.Y., U.S.A. (*T.* 1280 Tupp.). M.R.C.S.Eng., L.R.C.P.Lond. 1901, M.D. *Ed.* King's Coll. Hosp. Late H.S. King's Coll. Hosp. *Pub.* Treatment of Patients undergoing Abdominal Operation.

MacLeod, J. A., Lochmore, Lairg, N.B. M.B., Ch.B. Edin. 1906. *Ed.* Edinburgb. H.S. Roy. Matern. and Simpson Mem. Hosp., Edin

MacLeod, J. F., Cobden ho., Stornoway, N.B. M.B., Ch.B.Aberd. 1907. *Ed.* Aberdeen.

McLeod, J. G., Soutbampton, Ontario Canada. L.R.C.P. & S.Edin., L.F.P.S.Glas. 1905.

Macleod, J. J. R., Western Reserve Med. Coll., Cleveland, O., U.S.A. (*T.* Doan 2249 J). M.B., Cb.B. Aberd. 1898, D.P.H. *Ed.* Aberdeen. Prof. of Physiol. Western Reserve Univ. *Pub.* Studies in Experimental Glycosuria. American Jour. of Pbysiol.

MacLeod, J. MacL. H., 11, Harley st., W. (*T.* 439 May.). M.B. 1894, M.D.Aberd., M.R.C.P.Lond., M.A. *Ed.* Aberdeen. Asst. Phys. for Dis. of Skin, Charing Cross Hosp. *Pub.* Handbook of tbe Pathology of the Skin.

MacLeod, J. N., c/o Messrs. King, King & Co., Bombay. M.B., M.S.Glas. 1890, F.R.C.S.Edin.

McLeod, J. W., 22, Queen's gate, Dowanhill, Glasgow. M.B., B.S.Glas. 1908.

Macleod, M., M.B., Cb.B.Aberd. 1902. *Ed.* Aberdeen.

Macleod, M., Red Row Surgery, Bedlington, Nortbumb. M.B., Ch.B.Aberd. 1904. *Ed.* Aberdeen.

Macleod, N., 39, Peking rd., Shanghai, China (*T.* 165). C.M. 1875, M.D.Edin. *Ed.* Edinburgh. Surg. Gen. Hosp., Shangbai. *Pub.* Bromide Sleep. B.M.J., 1900.

McLeod, N., 66, Polwarth terr., Edinburgh. L.R.C.P. & S.Edin., L.F.P.S.Glas. 1906.

Macleod, N. A., Silcuri, Cachar, India. M.B., B.S.Glas. 1903.

McLeod, P. B. H., J.P., Strathy bo., New Deer, Aberdeensh. C.M. 1876, M.D.Aberd., D.P.H. *Ed.* Aberdeen. M.O. Bucban Combination Poorho.

MacLeod, R., Mclvaig, Gairloch, Ross-sh. M.B., Cb.B. Glas. 1904. *Ed.* Glasgow. M.O. Waterhouses, Co. Durham.

MacLeod, R. A., 93, Charlwood st., S.W. M.R.C.S.Eng., L.R.C.P.Lond. 1898, M.D.Brux. *Ed.* Westminster Hosp. M.O. Metropolitan Prov. Med. Assoc.

Macleod, R. A. M., 9, Muirend gdns., Catheart, Glasgow (*T.* 256 Y 2 Langside). C.M. 1900, M.D.Edin. *Ed.* Edinburgh. Late Snr. R.M.O. Mill rd. Inf., L'pool. *Pub.* Blood Pressure in Renal Disease.

Macleod, R. L. R., Lt. Col. R.A.M.C., Quetta, India. M.B., M.S.Glas. 1884, D.P.H.

Macleod, W., 113, Albany st., Regent's pk., N.W. (*T.* 1519 May.). M.B., C.M Glas 1895.

Macleod, W., Broadford, Isle of Skye, N.B. M.B., Ch.B.Glas. 1905. *Ed.* Glasgow. M.O. for Strath.

Macleod, W. A., M.B., M.S.Edin. 1881.

Macleod, W. B., Staff Surg. R.N., H.M.S. Diana, Mediterranean Squadron. M.B., M.S.Edin. 1891.

McLiesh, J., 91, Gt. Victoria st., Belfast (*T.* 02226). M.B., B.Ch., B.A.O.R.U.I. 1891, D.P.H. *Ed.* Belfast. Phys. Union Inf., Belfast.

McLorinan, W., 103, Antrim rd., Belfast. L. & L.M. R.C.P. & S.I. 1899.

McLoughlin, E. P., Catholic Univ. Sch. of Med., Cecilia st., Dublin. M.B., B.Ch., B.A.O.R.U.I. 1898. *Ed.* Dublin; St. Thomas'. Prof. of Anat. Catholic Univ. Sch. of Med., Dub.

McLoughlin, G. S., D.S.O., Major R.A.M.C., Woolwich, S.E. M.B. 1888, B.S.Durh.

McLoughlin, J., L.R.C.S.I. 1878.

MacLoughlin, T. J., Hincmoa, Rotorua, Hot Lakes Dist., N.Z. L.R.C.P. & S.Edin. 1878.

McLoughlin, W. M., A.M.S. L.S.A.Lond. 1899.

MacLulich, J. P., c/o The Rev. Canon MacLulich, Chantilly, France. B.S. 1896, M.D.Dub.

Maclure, H. W., High st., Brill, Bucks. M.R.C.S.Eng., L.R.C.P.Lond. 1888, M.B., B.S.Camb.

Maclure, W. J., High st., Conisboro. M.B., Ch.B.Glas. 1899. *Ed.* Glasgow. M.O. Doncaster & Mexboro Joint Hosp. (1887.

McLurg, J., Bay City, Michigan, U.S.A. M.R.C.S.Eng.

Maclurkin, A. R., 44, Chart la., Reigate. M.B., Ch.B. Glas. 1900, D.P.H., D.T.M. & H. *Ed.* Glasgow; Liverpool; London. Asst. Educ. M.O. Surrey C.C.

MacMahon, A. P., 3, Grace Pk. gdns., Drumcondra, Dublin. M.B., B.S.R.U.I. 1907.

MacMahon, C. G., 33, Forest rd., Aberdeen. M.B., B.S.Aberd. 1904.

MacMahon, E. J. R., Elkstone ho., Cheltenham. L.R.C.S.I. 1883, L.R.C.P.I. *Ed.* Dublin. M.O.H. Northleach R.D. [S.Edin. 1879.

McMahon, F. D. S., St. Columb, Cornwall. L.R.C.P. &

MacMahon, G. R., Staff Surg. R.N., H.M.S. Leander, Home Fleet, The Nore. M.B., B.S.Dub. 1890.

McMahon, J. T., 19, Osborne terr., S. Lambeth, S.W. M.R.C.S.Eng., L.S.A.Lond. 1864, L.R.C.P.I., L.M. *Ed.* Charing Cross Hosp.

Macmahon, J. R., 1, Upp. Phillimore pl., Kensington, W. M.B., M.S.Aberd. 1895.

MacMahon, R. F., Surg. R.N., Sandycove Castle, Kingstown, Co. Dublin. L. & L.M.R.C.P. & S.I. 1901. *Ed.* Dublin. Late Civil Surg. S.A. Field Force.

MacMahon, T. A., Sandycove Castle, Kingstown. L.R.C.S. 1855, L.R.C.P.Edin.

McManus, G., Trim, Co. Meath L R C P. & S.Edin., L.A.H.Dub. 1869, L.M. *Ed.* Dublin. M.O. Joint Sch., Trim.

McManus, H. C., M.B., B.S.Vict. 1903.

MacManus, J. H., Main st., Longford, Irel. L.A.H. Dub. 1883. *Ed.* Dublin.

MacManus, J. R. H., 68, Commercial st., Aberbargoed, Monmouthsh. L. & L.M.R.C.P. & S.I. 1907. *Ed.* Dublin.

MacManus, L. S., 25, Spencer pk., Wandsworth Common, S.W. (*T.* 750 Putney). M.D., M.Ch.R.U.I. 1887. *Ed.* Galway; Dublin. Representative G.M.C.

McManus, M., 268, Walworth rd., S.E. L.R.C.P. & S. Edin., L.F.P.S.Glas. 1895.

McMaster, A., Malone rd., Deramore pk. S., Belfast. L.R.C.S.I. 1864, L.R.C.P.Edin. *Ed.* Dublin.

McMaster, A. B., 40, Station rd., Ainsdale, nr. Southport. B.Ch., B.A.O. 1898, M.D., R.U.I. *Ed.* Belfast. M.O. Refuge Insur. Co.

McMaster, A. C., Auckland, N.Z. M.B., B.S.Edin. 1905.

MacMaster, C., 14, Mill st., Perth, N.B. M.B., C.M. Edin. 1891. *Ed.* Edinburgh. Late Surg. S.A. Field Force.

McMaster, H., Glendarnel, Strandtown, Belfast. L.R.C.P. & S.Edin., L.F.P.S.Glas. 1905. *Ed.* Belfast. Surg. Internat. Mercantile Marine.

McMaster, J., Broughshane, Co. Antrim. M.D. 1886. M.Ch.R.U.I., L.M. *Ed.* Belfast and Dublin. M.O. Broughshane Disp. Dist.

McMaster, R. D., Goulburn, N.S.W. L.R.C.P. & S. Edin. 1875, M.D.Q.U.I.

McMath, A. W., Colydd, E. Budleigh, Devon. L.R.C.S.I. 1880, L. & L.M.R.C.P.I. *Ed.* Dublin. Late Surg. Dungog Cott. Hosp., N.S.W.

McMath, W., 6, Camden pl., Cork. M.B., B.Ch., B.A.O.R.U.I. 1893. *Ed.* Cork. Late Asst. Surg. Eye, Ear, & Throat Hosp., Cork.

McMichael, A. W., The Croft, Vowchurch, Herefordsh. M.R.C.S.Eng., L.R.C.P.Lond. 1892. *Ed.* Birmingham. M.O. & P.V. Peterchurch dist. Dore Union.

McMichael, J., William st., Tullamore, King's Co. L.R.C.P. & S.Edin. 1884, L.A.H.Dub. [1863.

McMillan, A., Westerfield, Perth. M.D., M.S.Aberd.

MacMillan, A., 358, Springburn rd., Glasgow (*T.* S. 75 Red). L.R.C.P. & S.Edin., L.F.P.S.Glas. 1901. *Ed.* Glasgow.

McMillan, A., Bergendal, Rosetta pk., Belfast. L.R.C.P. & S.Edin., L.F.P.S.Glas. 1907. *Ed.* Belfast.

McMillan, A. L., 1, Roschery terr., Gt. Western rd., Glasgow (*T.* 379 Charing Cross). M.B., C.M. 1887, M.D.Glas. *Ed.* Glasgow. Asst. Surg. Glas. Eye Inf. *Pub.* Cataract Extraction and Removal of Lachrymal Sac.

McMillan, A. M., Gornal Wood, nr. Dudley, Staffs. M.B., Ch.B.Glas. 1902. *Ed.* Glasgow.

Macmillan, A. S., Arran ho., Redditch, Worcs. (*T.* 598). M.B., Ch.B.Glas. 1903. *Ed.* Glasgow. Asst. Surg. Smallwood Hosp., Redditch.

Macmillan, C. C., D.S.O., Staff Surg. R.N., H.M.S. Victory, Portsmouth. M.B., M.S.Edin. 1897.

Macmillan, D., Addiscombe, Prestwich, Lancs (*T.* 115 Hr. Broughton). M.B., C.M. 1891, M.D.Edin., M.A. *Ed.* Edinburgh. M.O. Chloride Electrical Storage Co., Clifton Junct., nr. M'chester. *Pub.* Tachycardia treated by Cold Affusion of Chest. B.M.J.

McMillan, D., Tarbert, Loch Fyne, N.B. M.B., M.S. Glas. 1878.

Macmillan, E., Strathmiglo, Fife. M.B., Ch.B.Edin. 1902. *Ed.* Edinburgh. M.O. Par. of Strathmiglo.

Macmillan, Elspeth M., Newlands ho., Bright cres., Edinburgh. M.B., B.S.Edin. 1904.

McMillan, G. W., Lanark Dist. Asyl., Hartwood, N.B. M.B., Ch.B.Glas. 1901, D.P.H. *Ed.* Glasgow. Snr. Asst. M.O. Lanark Dist. Asyl.

McMillan, Helen M., United Free Church Miss., Rajputana, India. M.B., Ch.B.Edin. 1907. *Ed.* Edinburgh. H.S. Out-door Br., Glas. Matern. Hosp.

Macmillan, J., 48, George sq., Edinburgh. M.B., M.S. 1892, F.R.C.P. & S.Edin., D.Sc.

Macmillan, J., Ivy bank, Newburgh, Fife (*T.* 1 X 2 Nat.). C.M. 1896, M.D.Edin. *Ed.* Edinburgh. Parochial M.O. Newburgh.

McMillan, J., Zebra villa, Shotts, N.B. M.B., Ch.B. Glas. 1899. *Ed.* Glasgow. Certif. Factory Surg., Shotts Dist.

McMillan, J., 21, Abbotsford pl., Glasgow. M.B., B.S. Glas. 1905.

MacMillan, J., 25, St. Vincent cres., Glasgow. M.B., B.S.Glas. 1908.

McMillan, J. F., A.M.S. L.S.A. 1881, L.R.C.P.Lond., M.R.C.S.Eng.

MacMillan, J. I., Laurencekirk, N.B. (*T.* 4 Y). M.B., C.M.Glas. 1897. *Ed.* Glasgow. Certif. Factory Surg.

McMillan, J. J., Lynebank, Moffat. M.B., B.S.Edin. 1903.

Macmillan, J. M., 19, Newton pl., Charing Cross, Glasgow (*T.* 532 Charing Cross). L.R.C.P. & S. Edin., L.F.P.S.Glas. 1893, L.D.S. *Ed.* Glasgow. Dean, Glas. Dent. Hosp. *Pub.* Ground Porcelain Work. Elliott's Quarterly, Ap., 1907.

Macmillan, J. McC. A., I.M.S. M.B., B.S.Edin. 1900, M.R.C.S.Eng., L.R.C.P.Lond.

McMillan, J. McM., Benvaren, Carrick rd., Ayr. M.B., B.S.Glas. 1908.

McMillan, T., Naalehu Kem, Hawaii, Hawaiian Islands. L.R.C.P. & S.Edin., L.F.P.S.Glas. 1889, M.D.Durh. *Ed.* Glasgow. Govt. Phys. & Surg. Hutchinson Sugar Plantation Coy.

McMillan, T. L., Melbourne, Australia. L.R.C.S. 1859, L.R.C.P.Edin., M.D.St.And.

McMillan, W., 487, Shields rd., Pollokshields, Glasgow (*T.* P.O. X 315). M.B., C.M.Glas. 1887. *Ed.* Glasgow. Asst. Phys. Vict. Inf., Glas.

McMonagle, J. F., 10, Butcher st., Londonderry. L. & L.M.R.C.P. & S.I. 1904.

McMordie, Sarah B., L.R.C.P. & S.Edin., L.F.P.S.Glas. 1895.

McMorland, J. B., 19, Merchiston gdns., Edinburgh (*T.* 4630 Cent.). M.B., Ch.B.Edin. 1906. *Ed.* Edinburgh.

McMorland, R. P., 19, Merchiston gdns., Edinburgh (*T.* 4630 Cent.). M.B., Ch.B.Edin. 1906. *Ed.* Edinburgh. Res. Surg. Roy. Matern. Hosp., Edin.

Macmorran, A. H. M., M.S. 1892, M.D.Edin.

McMorris, J. N. G. W., Burndennett, Strabane, Co. Tyrone. L.R.C.P. & S.Edin., L.F.P.S.Glas. 1905.

McMorris, R. J., Flect Surg. R.N. (retd.). M.R.C.S. Eng. 1859.

McMullan, G., Dunvarna, Adelaide pk., Belfast. M.B., Ch.B.Edin. 1906. *Ed.* Edinburgh. Late H.S. Hunts Co. Hosp.

Macmullan, J. C., Onehunga, Alma rd., St. Kilda, Melbourne. L.R.C.S.I., L. & L.M.K.Q.C.P.I. 1881.

Macmullan, J. N., Highdene, Penarth, S. Wales (*T.* 86 Nat.). L.R.C.P. & S.Edin., L.F.P.S.Glas. 1893, L.M. *Ed.* Belfast. Surg. to Admiralty.

McMullen, J., M.B., B.S.R.U.I. 1893.

McMullen, W., 319A, Brixton rd., S.W. (*T.* 64 Brixton). L.R.C.S.I. 1867, L.R.C.P.I., L.M. *Ed.* Dublin. M.O. Rly. Signalmen's United Aid and Sick Soc.

McMullen, W. H., 27, Welheck st., W. (*T.* 2529 Pad.). M. 1898, F.R.C.S.Eng., M.B., B.S., L.R.C.P.Lond. *Ed.* King's Coll., Lond. Asst. Surg. Roy. Westminster Ophth. Hosp. *Pub.* Congenital Deformity of Skull associated with Ocular Defects. Lancet, 1903.

McMunn, A., Capt. R.A.M.C., Jutogh, India. L. & L.M. R.C.P. & S.I. 1898.

McMunn, A. J., L. & L.M.R.C.P. & S.I. 1891.

McMunn, C. A., Oakleigh, Wolverhampton. M.B. 1872, M.D.Duh., L. & L.M.R.C.S.I.

McMunn, J., Eton lodge, Fellows rd., N.W. (*T.* 7808 Cent.). L. 1876, M.R.C.P.I., M.R.C.S.I., L.R.C.P. Lond. Late Surg. Asst. St. Peter's Hosp. for Urinary Dis. *Pub.* The Radical Cure of Urethral Stricture. B.M.J.

McMunn, J. R., Major R.A.M.C., Pretoria, S.A. L. & L.M.K.Q.C.P.I., L. & L.M.R.C.S.I. 1888.

MacMunn, L. A., Oakleigh, Wolverhampton. M.B., B.S.Edin. 1901.

McMurray, J., Best row, Warrenpoint, Co. Down. L.R.C.P. & S.Edin., L.F.P.S.Glas. 1899.

McMurray, J., 56, Merton rd., Bootle, Lancs. M.D., M.S. 1882, M.A.O.R.U.I.

McMurray, J., 18, Crumlin rd., Belfast (*T.* 154 X). M.B., B.Ch.R.U.I. 1901. *Ed.* Belfast. Late Civil Surg.

McMurray, S., The B'ham and Midland Eye Hosp., Birmingham (*T* 211 Cent.). M.B., B.Ch., B.A.O. R.U.I. 1905. *Ed.* Belfast. H.S. Birmg. Eye Hosp.

McMurray, T., 69, Lecming st., Mansfield, Notts. M.B., M.S.Glas. 1889, D.P.H.

McMurray, W., 2, Lyons terr., Liverpool st., Sydney, N.S.W. M.D., M.S.Q.U.I. 1881, L.M.

McMurrich, M. T. D., 36, Robertson st., Greenock. M.B., B.S.Glas. 1905.

McMurtrie, A. C. B., 13, Inverleith pl., Edinburgh. M.B., Ch.B.Edin. 1906, D.P.H. *Ed.* Edinburgh, 2nd Asst. to Prof. of Surg. Univ., Edin.

McMurtrie, K., St. Cuthbert's, Tsolo, Griqualand E., Cape Colony. M.B., Ch.B.Edin. 1906. *Ed.* Edinburgh. Late Jnr. H.S. Edin. Roy. Inf.

McMurtry, A. H. H., 11, Crumlin rd., Belfast. M.D. 1864, M.Ch.Q.U.I., L.M. *Ed.* Belfast. M.O. Rechahites. *Pub.* The Temperance Question.

McMurtry, J. A., 688, Romford rd., Manor pk., E. M.B., B.Ch., B.A.O.R.U.I. 1897. *Ed.* Belfast. M.O. Oddfellows.

McMurtry, W. D., 129, East hill, Wandsworth, S.W. (*T.* 1001 Putney). L.R.C.S. & P.Edin., L.F.P.S. Glas. 1895. *Ed.* Belfast and Edinburgh. Late Civil Surg. Boer War.

MacMyn, J., Kirkcudbright. C.M. 1884, M.D.Edin.

Macnab, A., 31, New Cavendish st., W. (*T.* 6878 Ger.). M.B., Ch.B. 1901, F.R.C.S.Edin., B.A., B.Sc. *Ed.* Edinburgh; Freiburg; Vienna. Chief Asst. Roy. Lond. Ophth. Hosp. *Pub.* Bacteriology of the Eye.

McNab, A. A., Carr Crofts ho., Armley, Leeds (*T.* 1951 Cent.). M.B., C.M.Glas. 1896. *Ed.* Glasgow and Dundee. Surg. Midland Rly.

Macnab, A. J., Major I.M.S., Brightlands, Simla, India. M. 1887, F.R.C.S.Eng., L.R.C.P.Lond. *Ed.* King's Coll. Hosp. Civil Surg. Simla.

Macnab, D. S. E., Inglewood, Kirkcaldy (*T.* 132). L.R.C.P. & S.Edin., L.F.P.S.Glas. 1901. *Ed.* Glasgow. Surg. & Agent Admiralty. *Pub.* Case of Puerperal Eclampsia treated by Thyroid Extract dissolved in Saline and given Subcutaneously. Jour. of Obst. and Gynæcol., Nov., 1904.

Macnab, J. C. G., The Towers, Dysart, Fifesh. (*T.* 9). M.B., M.S.Glas. 1887, F.R.C.S.Edin., D.P.H. *Ed.* Glasgow. Med. Supt. Kirkcaldy Hosp. *Pub.* Case of Puerperal Eclampsia Treated by Thyroid Extract Dissolved in Saline and given Subcutaneously (jointly).

Macnab, J. T., Glengarriff, Helensburgh, N.B. M.R.C.S. Eng., L.R.C.P.Lond. 1905, M.B., B.C.Camb., B.A. *Ed.* Cambridge; London Hosp. Late Res. Accouch. Lond. Hosp. *Pub.* Renal Hæmorrhage in Chronic Interstitial Nephritis. Lancet, April 11, 1908, and Med. Rev., June, 1908.

Macnab, R., 5, Palmeira av., Brighton. L.F.P.S., M.D. Glas. 1861, F.R.C.S.Edin.

Macnab, W. J., The Glen, Bathgate, Scotland. M.B., Ch.B.Edin. 1906. *Ed.* Edinburgh; Vienna.

Macnab, W. M., University Union, Edinburgh. M.B., B.S.Edin. 1908.

McNabb, A. A. J., Withern, Alford, Lincs. M.B., B.S. Durh. 1892, D.P.H. *Ed.* Durham. M.O. Withern dist. Louth Union.

MacNabb, D. J. P., Fleet Surg. R.N., H.M.S. Egmont, Malta. L.R.C.P. & S.Edin. 1884, M.R.C.S.Eng.

McNabb, H. H., 8A, St. John st., Manchester (*T.* 173 X). Ch.B. 1898, M.D.Vict. *Ed.* Manchester. Hon. Asst. Surg. Roy. Eye Hosp., M'chester. *Pub.* Bacteriological Examination of 25 cases of Serpent Ulcer of the Cornea with Hypopyon and Remarks on Treatment.

McNabb, H. J., Castlewellan, Co. Down. M.B., B.S. R.U.I. 1899.

McNabb, L., 15, Westoe rd., S. Shields (*T.* 374 Nat.). B.S. 1888, M.D.Durh., D.P.H., B.Hy. *Ed.* Newcastle-on-Tyne. P.V.

McNaboe, J. J., 465, Kingsland rd., N.E. L.R.C.S. & P.I. 1887. *Ed.* Duhlin. Phys. St. Joseph's Hospital for the Dying, Mare st., Hackney.

Macnair, A. D., 8, The Grange Drive, Winchmore Hill, N. (*T.* 225 Enfield). Ch.B. 1898, M.D.Glas. *Ed.* Glasgow. Late H.S. Glas. Roy. Inf.

Macnair, D., Infirmary, Sunderland. M.B., Ch.B.Edin. 1908. *Ed.* Edinburgh. H.S. Sunderland Inf.

Macnair, N., 2, Clarence drive, Hyndland, Glasgow (*T.* 868 Hillhead. Nat.) C.M. 1897, M.D., F.F.P.S.Glas., M.R.C.S.Eng., L.R.C.P.Lond., B.Sc. *Ed.* Glasgow and Vienna. Asst. Phys. Roy. Hosp. for Sick Chil., Glas.

Macnair, R., Barns pl., Clydebank. L.R.C.S. 1867, M.B.Edin. *Ed.* Edinburgh.

McNair, S., 14, Langworthy rd., Weaste, Manchester. L.R.C.P. & S.Edin., L.F.P.S.Glas. 1892. *Ed.* Belfast. Surg. Tramway and Vehicle Workers, Salford Div. *Pub.* Degeneracy and some of its Causes.

McNally, G. J., 480, King st., Fredericton, N.B., Canada. M.D., C.M.McGill 1895, L.R.C.P.Lond., M.R.C.S.Eng. *Ed.* McGill Univ. Attending Surg. Vict. Pub. Hosp., Fredericton.

MacNalty, A. S., University College Hosp., W.C. (*T.* 3957 Gerrard). M.B., B.Ch.Oxfd. 1907, B.A. *Ed.* Oxford; Univ. Coll. Hosp. H.P., U.C.H. *Pub.* Trypanosomiasis and Sleeping Sickness.

McNalty, F. C., 10, Southgate st., Winchester. L.A.H. 1869, M.D., M.Ch.Dub., L.M., M.A. *Ed.* Duhlin. Late Hon. Snr. Asst. Phys. Metropolitan Hosp., Lond. *Pub.* Bandages in the Treatment of Graves's Disease. Lancet, 1890.

McNalty, G. W., C.B., Army Medical Service. L.R.C.S.I. 1857, M.D.St.And.

Macnamara, A. P., Normanby cottage, Shrivenham, Berks. M.B., B.Ch., B.A.O.Duh. 1898, B.A. *Ed.* Dublin. Late Med. Res. Adelaide Hosp., Dub.

Macnamara, C. E., The Haven, Par Station, Cornwall. L.R.C.S.I. 1873, L. & L.M.K.Q.C.P.I., D.S.M. *Ed.* Meath; Duhlin. Late Govt. Med. Serv. Brit. Guiana. *Pub.* The Rural Population of Brit. Guiana from a Medical Point of View.

Macnamara, E. D., 54, Welheck st., W. (*T.* 380 May.). M.R.C.S.Eng. 1897, M.D., B.Ch.Camb., M.R.C.P. Lond., M.A. *Ed.* Westminster Hosp. Asst. Phys. Westminster Hosp. *Pub.* Habit Spasm. Westminster Hosp. Reps., 1907.

Macnamara, G. F., S. Dublin Union, Duhlin. L.A.H. Dub. 1884, L. & L.M.R.C.S.I.

Macnamara, G. U., Bankyle, Corofin, Co. Clare. L. & L.M.R.C.S.I. 1871, L. & L.M.R.C.P.I., L.A.H. Dub. *Ed.* Dublin. M.O. Corofin Workho. and Disp.

Macnamara, H. W., Fleet Surg. R.N., Roy. Marine Light Infantry, Portsmouth. M.R.C.S.Eng. 1880, L.R.C.P.Lond., D.P.H.

McNamara, J., 3, Holland rd., Kensington, W. B.Ch. 1890, M.D., B.A.O.R.U.I. *Ed.* Dublin. *Pub.* Suggestions for the Treatment of Pancreatic Diabetes. B.M.J., 1894.

MacNamara, J., Ballinagh, Cavan. L.R.C.P. & S.Edin. 1905. *Ed.* Glasgow. M.O. Ballinagh Disp. Dist.

McNamara, J., Ballyeahane Castle, Croom, Co. Limerick. L. & L.M.R.C.P. & S.I., 1907.

Macnamara, J. J., Col. R.A.M.C., Gibraltar. M.D. Q.U.I., L.R.C.S.I. 1869.

Macnamara, J. R., Nazira P.O., Assam, India. L. & L.M.R.C.P.I. 1891, F.R.C.S.I.

Macnamara, J. T., 203, High st., Lewisham, S.E. L. 1875, L.M.R.C.S.I., L.R.C.P.Lond.

Macnamara, J. U., Badlipor P.O., Assam, India. L. & L.M.R.C.S.I., L.A.H.Duh. 1890, L.R.C.P.I.

Macnamara, J. W. U., Lt. Col. I.M.S., Bengal. L.R.C.S.I. 1878, L.A.H.Duh., M.D.Q.U.I.

Macnamara, M., Brisbane, Queensland. L.R.C.S.I. 1883, L. & L.M.K.Q.C.P.I.

Macnamara, N. C., 127, Mount st., W. M. 1854, F.R.C.S. Eng.

Macnamara, P. J., J.P., Springfield. Kilmallock. M.D. Q.U.I. 1872, F.R.C.S.I., L.M. *Ed.* Cork; Dublin. M.O. Kilmallock Union Inf. *Pub.* New Uterine Applicator Forceps as a substitute for Playfair's Probe.

Macnamara, P. J., L.R.C.S.I. 1870.

Macnamara, R. J., Lt. Col. I.M.S., Bengal. M.D., M.S.R.U.I. 1884.

Macnamara, W., A.M.S. M.D., M.S.Q.U.I. 1878.

McNaught, C. E., 16, Temple villas, Palmerston rd., Dublin (*T.* 325 X). B.Ch. 1889, M.D., B.A.O.Dub., L.M., B.A. *Ed.* Dublin.

McNaught, J. G., Major R.A.M.C., South Africa. M.S. 1890, M.D.Glas., D.P.H.

McNaught, P. R., 115, Ninard rd., Crossmyloof, Glasgow. M.B., Ch.B.Glas. 1908. *Ed.* Glasgow.

MacNaughtan, D. G., Poolewe, Ross-sh., N.B. L.F.P.S. Glas. 1881. *Ed.* Glasgow. M.O. N. Gairloch.

McNaughtan, J., I.S.O., Doctor's ho., H.M. Prison, Perth (*T.* 487). L.R.C.S.Edin. 1873, M.D.Glas. *Ed.* Glasgow. M.O. H.M. Prison, Perth.

MacNaughtan, N. S., Fraoch, Bearsden, Glasgow. M.B., Ch.B.Glas. 1906. *Ed.* Glasgow. Late Res. Gynæcologist Western Inf., Glas.

McNaughton, A., Salen, Loch Sunart. L.R.C.P. & S. Edin. 1879. *Ed.* Edinburgh. Parochial M.O. Ardnamurchan.

McNaughton, D. I., Rowantree Bank, Arrochar, Dumbartonsh. M.B., B.S.Glas. 1908.

Macnaughton, G. W. F., 33, Lr. Belgrave st., S.W. (*T.* 1455 Victoria). C.M. 1892, M.D., F.R.C.S.Edin. M.R.C.P.Lond. Phys. Kensington Gen. Hosp.

Macnaughton, J., Achintore, Fort William, Inverness. M.B., C.M.Glas. 1869. *Ed.* Glasgow. Late Surg. Montreal Ocean S.S. Co.

McNaughton, J., M.B., M.S. 1886, F.R.C.S.Edin., B.Sc.

McNaughton, J. A., Brussels, Ontario, Canada. L.R.C.P. Edin. 1883.

McNaughton, J. G., 8A, St. John st., Manchester (*T.* 1054 Didsbury). C.M. 1893, M.D., M.R.C.P.Edin. *Ed.* Edinburgh and Paris. Hon. Phys. Ancoats' Hosp. *Pub.* Laryngeal Syphilis contracted, through infection, by a Human Bite.

McNaughton, Maud H., 26, Barlow Moor rd., Didsbury, Manchester (*T.* 1054). M.B., Ch.B.Glas. 1899. *Ed.* Glasgow. M.O. Mill st. Day Industrial Sch., M'chester.

McNaughton, S., 23, Warrender pk. terr., Edinburgh. M.B., Ch.B.Edin. 1905. *Ed.* Edinburgh. Late Res. Surg. Gen. Hosp., Barbadoes, B.W.I. *Pub.* Cases of Bullet Wound. B.M.J., 1907.

Macnaughton, W. A., Stonehaven, N.B. (*T.* 6*a*). C.M. 1878, M.D.Edin., D.P.H. *Ed.* Edinburgh. County M.O. Kincardineshire.

Macnaughton-Jones, H., 131, Harley st., W. (*T.* 881 Pad.). M.D. 1864, M.Ch., M.A.O.R.U.I., F.R.C.S.I., F.R.C.S.Edin., L. & L.M.R.C.P.I. *Ed.* Cork. Late Prof. of Midwif. & Dis. of Wom. and Examiner R.U.I. *Pub.* Uterine Therapeutics and Diseases of Women.

Macnaughton-Jones, M., 2, Fawley rd., W. Hampstead, N.W. (*T.* 238 Nat.). M.B., B.Ch., B.A.O. R.U.I., M.R.C.S.Eng., L.R.C.P.Lond. 1893. *Ed.* King's Coll., Lond. Late Clin. Asst. Moorfield's Eye Hosp. Late Co-Editor Brit. Gynæcological Jour.

McNay, T., Dalveen, Larkhall, N.B. (*T.* 6 Nat.). M.B., C.M.Glas. 1893. *Ed.* Glasgow. Surg. P.O.

MacNeece, J. G., Col. R.A.M.C., Malta. L. & L.M. K.Q.C.P.I., L.R.C.S.I. 1877.

MacNeece, T. F., Lt. Col. R.A.M.C., Cork, Ireland. L.R.C.P. & S.Edin. 1879.

McNeight, A. A., Lieut. R.A.M.C., Lucknow, India. M.B., B.S.Dub. 1904.

McNeight, W. R. P., Aldhoro ho., Thaxted, Essex. M.D. 1903, B.Ch., B.A.O.Dub., L.M., M.A. *Ed.* Dublin. M.O. Thaxted Div. Dunmow Union.

McNeil, A. A. C., I.M.S., 12, Belmar terr., Pollokshields, Glasgow. M.B., Ch.B.Glas. 1906. *Ed.* Glasgow. Late H.P. & S. Vict. Inf., Glas.

McNeil, A. S., Carrick ho., Garstang, Lancs (*T.* 1 Y). L.R.C.P. & S.Edin., L.F.P.S.Glas. 1904. *Ed.* Manchester and Edinburgh.

McNeil, C., 121, Bruntsfield pl., Edinburgh. Ch.B. 1905, M.D.Edin., M.A. *Ed.* Edinburgh. Late Res. Phys. Edin. Roy. Inf.

McNeil, Margaret W. H., Medical Mission, Royapuram, Madras. M.B., Ch.B.Glas. 1898. *Ed.* Glasgow.

McNeil, R. P., P.O. Box 91, Boksburg, Transvaal. M.B., B.S.Edin. 1902.

McNeill, A. N. R., Victoria Inf., Glasgow. M.B., Ch.B. Glas. 1906. *Ed.* Glasgow. H.S. Vict. Inf., Glas.

McNeill, D. (Clerk), St. Mary's Holm, Kirkwall. L.F.P.S. 1878, M.D.Glas. *Ed.* Glasgow. Late Surg. Allan Line.

McNeill, D., Montagu ho., Bridlington, Yorks (*T.* 0172). M.B., C.M.Edin. 1891. *Ed.* Edinburgh; Middlesex Hosp. Hon. M.O. Lloyd Hosp., Bridlington.

McNeill, D. D., 144, Melbourne rd., Leicester. L.R.C.S. & P.Edin., L.F.P.S.Glas. 1907. *Ed.* Edinburgh.

McNeill, G., Bute Medical bldgs., St. Andrew's Univ., St. Andrews. M.B., Ch.B. 1902, F.R.C.S.Edin. Asst. to Prof. of Anat., St. Andrew's Univ.

McNeill, Ina L., 24, Tettenhall rd., Wolverhampton (*T.* 455). M.B., Ch.B.Glas. 1899. *Ed.* Glasgow. Asst. Surg. Wolverhampton and Dist. Hosp. for Wom.

McNeill, J. B., Brownlow Hill Workho. Infirmary, Liverpool. M.B., Ch.B. 1903. *Ed.* Edinburgh. R.M.O. Brownlow Hill Workho. Inf.

McNeill, Margaret, E., Kwanchengtzu, Manchuria, N. China. L.R.C.P. & S.Edin., L.F.P.S. 1899, M.B., Ch.B.Glas. *Ed.* Glasgow. Med. Missionary Irish Presby. Church.

McNeill, Mary L., St. Mary's Holm, Kirkwall, N.B. M.B., Ch.B.Glas. 1905. *Ed.* Glasgow.

McNeill, R., St. Kilda villa, Ardconnell terr., Oban, N.B. C.M. 1877, M.D.Edin., D.P.H. *Ed.* Edinburgh. County M.O. Argyllshire. *Pub.* The Prevention of Epidemics and the Construction and Management of Isolation Hospitals.

Macneill, R. A., Ingleston, Hook rd., Surbiton. M.B., Ch.B.Edin. 1899. *Ed.* Edinburgh.

McNeillie, J. C., P.O. Box 91, Boksburg, Transvaal, S.A. (*T.* 13). M.B., M.S.Glas. 1894. *Ed.* Glasgow. M.O. East Rand Proprietary Mines.

McNelis, J. J., M.O. Glenties Workho., Glenties, Co. Donegal. L.R.C.P. & S.I. 1905. *Ed.* Dublin. Late Res. Surg. & Phys. Jervis st. Hosp., Dub.

McNichol, O. A., 386, Parliament st., Toronto. L.R.C.P. & S.Edin., L.F.P.S.Glas. 1907.

McNicholl, J. J., Strabane, Co. Tyrone. L.R.C.P. & S. Edin., L.F.P.S.Glas. 1902. *Ed.* Edinburgh and Belfast.

McNickle, A. J., 17, Harleyford rd., Vauxhall, S.E. L.R.C.P. & S.Edin., L.F.P.S.Glas. 1892. *Ed.* Glasgow and Edinburgh.

McNicol, D., Gleneaird, Jordanhill, Glasgow. M.S. 1889, M.D.Glas.

Macnicol, M., Kalna Miss. Hosp., Burdwan Dist., Bengal. M.B., C.M.Glas. 1893. *Ed.* Glasgow. Kalna Med. Mission, Bengal.

Macnicol, Mary H., Kalna, Burdwan Dist., Bengal. L.R.C.P. & S.Edin., L.F.P.S.Glas. 1895. *Ed.* Edinburgh. Med Sch. for Wom. Kalna Med. Mission, Bengal.

MacNicol, R. H., Capt. R.A.M.C., c/o Holt & Co., 3, Whitehall pl., S.W. M.B., B.Ch., B.A.O.Dub. 1902, B.A. *Ed.* Dublin. Late H.S. Adelaide Hosp., Dub.

Macnicol, R. R., Highfield, Taynuilt, Argyllsh. M.B., Ch.B.Glas. 1898, M.A. *Ed.* Glasgow. M.O. Parish of Ardchattan and Muckairn. [1889.

McNidder, J., 228, Aulaby rd., Hull. M.B., M.S.Edin.

McNiff, M., The Sudan Goldfield, Number Six Sudan, Sudan. M.B., B.S.R.U.I. 1908.

MacNish, D., 4, Leinster sq., W. M.B., M.S.Edin. 1887.

Macniven, E. O., 4, Queen's gate, Dowanhill, Glasgow, W. (*T.* W. 104 P.O.). M.B., C.M.Edin. 1882. *Ed.* Edinburgh. Med. Ref. Prudential Assur. Co. *Pub.* On Bichromate of Potash Poisoning.

McNulty, J., Killala, Co. Mayo. L.R.C.S.I. 1874, L. & L.M.K.Q.C.P.I. *Ed.* Dublin. M.O. Killala Union Inf. and Disp.

McNulty, J. J., Skreen, Co. Sligo. L.R.C.P. & S.Edin. 1884.

McNutt, W. F., McNutt Hosp., 1800, O'Farrell st., San Francisco, Cal., U.S.A. L.R.C.S. & P.Edin. 1865, M.D.Harvard. *Pub.* Diseases of the Kidneys and Bladder.

Maconachie, G. A., Lt. Col. I.M.S. (retd.), 33, Queen's rd., Aberdeen. C.M. 1866, M.D.Aberd., M.R.C.P. Lond. *Ed.*Aberdeen.

Maconachie, G. W., Capt. I.M.S. M.B., B.S.Aberd. 1903.

Maconachie, J., A.M.S. L.R.C.P. 1879, F.R.C.S.Edin., L.F.P.S.Glas.

Maconochie, E. R. D., 9, Stirling rd., Trinity, Edinburgh. M.B., B.S.Edin. 1908.

McOscar, J., Bridge ho., Spring gdns., Buxton (*T.* 179). M.R.C.S.Eng., L.R.C.P., L.S.A.Lond. 1888. *Ed.* Middlesex Hosp. Late H.S. Woking Vict. Cott. Hosp. *Pub.* Treatment of Harelip with Aveling's Shot and Coil. B.M.J.

McOstrich, F. A., 28, Richmond hill, Cork. M.B., B.S. R.U.I. 1903.

Macphail, A., 2, Harley pl., W. M.B., C.M. 1894. F.F.P.S.Glas. *Ed.* Glasgow. Lect. on Anat. Charing Cross Hosp. Med. Sch.

Macphail, Alexandrina M., Medical Mission Hosp., Royapuram, Madras. L.R.C.P. & S.Edin. 1889. *Ed.* Lond. Sch. of Med. for Wom.

Macphail, D., Calder av., Coathridge, Lanarksh. (*T.* 176). C.M. 1877, M.D.Glas. *Ed.* Glasgow. Surg. Alexander Hosp., Coatbridge.

Macphail, D. H., 11, Lansdowne gdns., Glasgow, W. (*T.* 269 X 1 Charing Cross). M.B., Ch.B.Glas. 1902. *Ed.* Glasgow. Extra Disp. Phys. Glas. Roy. Inf. *Pub.* Case of "Spider's Lick." Glas. Med. Jour., Mar., 1907. [Glas. 1884.

Macphail, D. M., Castries, St. Lucia, W.I. M.B., M.S.

Macphail, John, 25, Sackville st., Barnsley, Yorks (*T.* 0184 Nat.). M.B., C.M.Glas. 1886. *Ed.* Glasgow. Hon. Surg. Beckett Hosp., Barnsley. *Pub.* Etiology of Varicocele. B.M.J., 1904.

Macphail, J. F., 1, Albany st., Springhank, Hull (*T.* 1101 Nat.). C.M. 1894, M.D.Edin., M.A. *Ed.* Edinburgh. Late H.S. Hosp. Branch, Brighton, Hove, and Preston Disp. *Pub.* Notes on a Successful case of Gastro-enterostomy. Caledonian Med. Jour., 1899.

Macphail, J. M., Bamdah, via Jhaj'ha, E.I.R., India. C.M. 1889, M.D.Glas. *Ed.* Glasgow. Med. Missionary of U.F. Ch. of Scotland. Editor, Medical Missions in India.

MacPhail, J. M., Salford Union Hosp., Salford. M.B., Ch.B.Edin. 1906. *Ed.* Edinburgh. Late H.P. Cardiff Inf.

Macphail, N. P., Belize, British Honduras, Central America. M.B., B.S.Aberd. 1906.

Macphail, S. R., Borough Asyl., Rowditch, Derby (*T.* 93). C.M. 1878, M.D.Edin. *Ed.* Edinburgh. Med. Supt. Derby Boro' Asyl. *Pub.* Clinical Observations on the Blood of the Insane.

Macphatter, N., 12, West Fortieth st., New York. L.R.C.P. 1881, F.R.C.S.Edin., L.F.P.S.Glas.

Macphee, A., 4, Kirklee rd., Glasgow (*T.* 1008 Hillhead). M.S. 1879, M.D., F.F.P.S.Glas. *Ed.* Glasgow. Late Dem. of Anat. Glas. Univ.

MacPhee, B., Ruchill Hosp., Glasgow. M.B., Ch.B. Glas. 1900. *Ed.* Glasgow. Res. H.P. Ruchill Fever Hosp.

Macpherson, A., Uitenhage, Cape Colony. M.B., C.M. Edin. 1880. *Ed.* Liverpool; Edinburgh; Dublin. Rly. Med. Off. Cape Govt.

McPherson, A. B., 128, Herrington st., Sunderland, M.B., Ch.B.Glas. 1904. *Ed.* Glasgow.

Macpherson, A. D., 29, York st., Portman sq., W. M.B., M.S.Edin. 1897.

Macpherson, A. H., Cliftonville, Blackhall, Midlothian. L.R.C.P. & S.Edin., L.F.P.S.Glas. 1898.

McPherson, A. S., 394, Stanley rd., Bootle, Lancs. (*T.* 789). M.B., C.M.Glas. 1893. *Ed.* Glasgow.

Macpherson, C., 193, Bruntsfield pl., Edinburgh, M.B. 1871, M.D.Glas., M.R.C.P., L.R.C.S.Edin., D.P.H. *Ed.* Glasgow. Dep. Commissioner in Lunacy.

McPherson, G., Capt. I.M.S., Poona, India. M.B. C.M.Glas. 1895. *Ed.* Glasgow. Acting Dep. Sanit, Commissioner C.R.D.

Macpherson, G. G., Constitutional Club, Northumberland av., W.C. M.B., M.S.Edin. 1872.

Macpherson, J., M.B., M.S.Aberd. 1895.

McPherson, J., Capt. I.M.S., Karachi, India. M.B., B.S.Glas. 1901.

Macpherson, J., 8, Darnaway st., Edinburgh (*T.* 228X). M.S. 1882, M.D., F.R.C.P.Edin. *Ed.* Edinburgh. Commissioner in Lunacy, Scotland. *Pub.* Mental Affections.

McPherson, J., c/o Messrs. S. Pearson and Son, Salina Cruz, Mexico. M.B., B.S.Aberd. 1899.

McPherson, J. C., c/o Dr. Benjafield, Bletchenden, Lr. Edmonton, N. M.B., B.S.R.U.I. 1904.

Macpherson, J. D. G., Capt. R.A.M.C., Aldershot. M.B., M.S.Edin. 1896.

Macpherson, J. F., New st. ho., Basingstoke. M.B., C.M.Edin. 1894. *Ed.* Edinburgh. M.O. No. 1 dist. Basingstoke Union.

Macpherson, J. G. S., M.B., M.S.Aberd. 1898.

Macpherson, J. S., C.M.G., L.R.C.P. & S.Edin., L.F.P.S. Glas. 1886.

Macpherson, J. T., 13, Brunswick st., Chorlton-on-Medlock, Manchester. M.S. 1887, M.D.Aberd.

Macpherson, J. W. C., Stellenbosch, Cape Colony. M.B., B.Ch., B.A.O.R.U.I. 1889. *Ed.* Cork. Rly. M.O. Cape Govt. Rlys.

Macpherson, L. W. C., The Cockburn Hotel, Edinburgh. Ch.B. 1899, M.D.Edin., L.M. *Ed.* Edinburgh. Late R.M.O. Roy. Chest Hosp., City rd.

Macpherson, P., 53, Whitehall pk., Highgate, N. L.R.C.S. 1859, M.D.Edin. *Ed.* Edinburgh.

Macpherson, R. B., Ardchattan, Cambuslang. M.S. 1876, M.D.Glas.

Macpherson, R. C., Ardchattan, Cambuslang. M.B., B.S.Glas. 1905.

Macpherson, R. N., M.R.C.S.Eng. 1864, L.R.C.P.Edin.

Macpherson, R. W., 13, King's gate, Aberdeen. M.B., B.S.Aberd. 1906.

McPherson, T., 15, Torrington sq., W.C. M.R.C.S. Eng., L.R.C.P.Lond. 1905.

Macpherson, W. G., C.M.G., Lt. Col. R.A.M.C., The War Office, S.W. M.B., M.S.Edin. 1882.

Macpherson, W. G., Bothwell, Lanarksh. M.B., M.S. Edin. 1888.

Macpherson, W. H., St. Andrew's rd., Henley-on-Thames (*T.* 11). M.R.C.S.Eng., L.R.C.P.Lond. 1891. M.A. *Ed.* St. George's. M.O. & P.V. Grey's Dist. Henley Union.

McPherson, W. M., Cramlington, R.S.O., Northumberland. M.B., Ch.B.Aberd. 1904. *Ed.* Aberdeen.

McPhun, J. F., Sam Ho-pa, Swatow, China. M.B. M.S.Glas. 1882.

McQuade, H., Eliug Lodge, Totton, Hants (*T.* 18). M.B. 1883, M.D., B.Ch.Dub., B.A. *Ed.* Dublin. *Pub.* Case of Complete Inversion of Uterus.

McQuaid, E. W., J.P., Cootehill, Co. Cavan. L. & L.M. R.C.S.I., L.A.H.Dub. 1890. *Ed.* Dublin. Disp. M.O. Cootehill.

McQuaid, M. J., Ballyjamesduff, Co. Cavan. L.R.C.S.I. 1881, L. & L.M.K.Q.C.P.I. [1872.

McQuaid, P. J., A.M.S. M.D., M.S.Q.U.I., L.A.H.Dub.

MacQuaide, H. C., Coleford, Glos. B.Ch. 1899, M.D. Dub. *Ed.* Dublin. Late H.S. Donegal Inf.

MacQuaide, T. B. W., Kilmore Erris Rectory, Belmullet, Co. Mayo. M.B., B.S.Dub. 1907.

Macquarie, C. J. C., Ulva, Cardowan drive, Steps rd., Glasgow. M.B., B.S.Glas. 1907.

Macquarie, C. N., Omeo, Victoria, Australia. L.R.C.P. & S.Edin., L.F.P.S.Glas. 1891.

Macquarrie, I., Brandran mt., Aspatria, Cumberland. M.B., M.S.Aberd. 1898.

MacQueen, A., Avondale ho., Market Drayton (*T.* 19 P.O.). C.M. 1884, M.D.Edin. *Ed.* Edinburgh. M.O.H. Drayton and Blore Heath R.D.C.

Macqueen, A., L.R.C.P. & S.Edin., L.F.P.S.Glas. 1901.

McQueen, A. D., Inverugie, Blackheath, nr. Birmingham. M.B., Ch.B.Aberd. 1898. *Ed.* Aberdeen.

McQueen, C., Cottage Dale, Queenstown, Co. Cork. L. & L.M.R.C.P. & S.I. 1907.

McQueen, J., Cumnock, Ayrsh. (*T.* 0200). M.B., Ch.B. Glas. 1897, M.A. *Ed.* Glasgow. Surg. Bute Cottage Hosp.

McQueen, J. F., 89, Eaton terr., S.W. L.M.S.S.A.Lond. 1907.

McQueen, J. M., 16, Beaconsfield pl., Aberdeen. M.B., B.S.Aberd. 1907.

McQueen, R., 89, Eaton terr., Eaton sq., S.W. (*T.* 1025 Vict.). M.R.C.S.Eng., L.R.C.P.Lond. 1903. *Ed.* St. George's. Clin. Asst. Grosvenor Hosp. for Wom. and Chil.

MacQueen, T., Bolton ho., Bolton rd., Eastbourne (*T.* 66 Y). M.B., C.M.Edin. 1873. *Ed.* Edinburgh. Surg. Princess Alice Memorial Hosp.

McQuiban, W., 156, Lordship rd., Stoke Newington, N. M.B., B.S.Aberd. 1901.

MacQuibban, C. M., J.P., 248, Union st., Aberdeen. M.B. 1861, M.D., C.M.Aberd., L.R.C.S.Edin., L.M. *Ed.* Aberdeen. Med. Ref. Footdee Ironworks. *Pub.* A Rare Form of Pelvic Hæmatocele. B.M.J., 1879.

McQuillan, J. A., Castle st., Ardee. L. & L.M.R.C.P. & S.I. 1906.

Macquillan, J. W., Cleveland, Tennessee, U.S.A. M.B., B.S.Dub. 1881.

McQuitty, W. B., 8, College sq. E., Belfast (*T.* 02224). M.D., M.Ch., M.A.O.R.U.I. 1887, D.P.H., M.A. *Ed.* Belfast; London Hosp.; Univ. Coll., Lond. Asst. Phys. Roy. Vict. Hosp., Belfast. *Pub.* Myxœdema. Trans. Ulster Med. Soc., 1901.

MacRae, A., Sheikh Othman, Aden, Arabia. M.B., B.S.Edin. 1904.

Macrae, A. C. M., Harwood rd., Rishton, Lancs. L.R.C.P. & S.Edin., L.F.P.S.Glas. 1903. *Ed.* Glasgow. Surg. Rishton Colliery.

Macrae, A. M., Bonnytou ho., Drongan, Ayrshire. M.B., C.M.Glas. 1884. *Ed.* Glasgow. M.O. Polquhairn Coal Coy.

MacRae, C. MacK., Barvas lodge, Stornoway. M.D., L.R.C.S.Edin. 1848. (Retired.)

Macrae, D., Ferndale, Wickham rd., Beckenham. L.R.C.S.Edin. 1857. [1861.

Macrae, D., Council Bluffs, Iowa, U.S.A. M.D.Edin.

MacRae, D., 1, Bow rd., E. M.B., M.S.Glas. 1877.

MacRae, D., 1, Bow rd., E. M.R.C.S.Eng., L.R.C.P. Lond. 1908.

Macrae, D. J., Balmacarra, Ross-sh., N.B. M.B., Ch.B. Aberd. 1903. *Ed.* Aberdeen and W. London Hosp. M.O. & P.V. Parishes of Glenshiel, Kintail, and Lochalsh.

McRae, D. J., Australasian Club, Melbourne pl., Edinburgh. M.B., B.S.Edin. 1907.

MacRae, D. M., 42, Dartmouth Pk. hill, N. M.B., M.S.Glas. 1896.

MacRae, D. MacK., Philippolis. Orange River Colony. M.B., Ch.B.Glas. 1900, M.A. *Ed.* Glasgow. Late Civil Surg. Mil. Hosp., Bloemfontein.

MacRae, F., Alness, Ross-sh. M.B., M.S.Aberd. 1886, D.P.H.

MacRae, F., 27, Lowndes st., Belgrave sq., S.W. (*T.* 1052 Vict.). M.B., C.M.Aberd. 1887. *Ed.* Aberdeen and Edinburgh. Late Snr. Clin. Asst. Throat Hosp., Golden sq.

Macrae, F., 256, Bath st., Glasgow (*T.* 917 Douglas Nat.). M.B., C.M.Glas. 1895. *Ed.* Glasgow. Asst. Surg. Vict. Inf., Glas. *Pub.* Diseases of Gall-bladder and Bile Ducts. Encyc. Med., vol. IV.

McRae, G. D., Glengall ho., Ayr (*T.* 79). C.M. 1895, M.D., F.R.C.P.Edin. *Ed.* Edinburgh. Med. Supt. Ayr Dist. Asyl. *Pub.* The Presence of Diphtheroid Bacilli in the Genito-Urinary Tract in cases of General Paralysis and Tabes Dorsalis. Rev. of Neurol. and Psych., vol. III, No. 5 (jointly).

Macrae, I. M., Lieut. I.M.S. M.B., B.S.Edin. 1903.

MacRae, J., 4, Benton terr., Jesmond, Newcastle-on-Tyne. L.R.C.P. & S.Edin., L.F.P.S.Glas. 1897.

MacRae, J., Lynwood, Murrayfield, Midlothian. M.S. 1867, M.D.Edin.

Macrae, J. D., Bonar Bridge, Sutherlandsh. C.M. 1894, M.D.Edin. *Ed.* Edinburgh. M.O. Parish of Creich.

Macrae, J. L., Major I.M.S., Meiktila, India. M.B., M.S.Edin. 1891.

Macrae, K. D. C., Lynwood, Murrayfield, Edinburgh. M.B., B.Ch.Edin. 1901. *Ed.* Edinburgh; Paris. Late R.M.O. Chalmer's Hosp., Edin.

Macrae, K. W. D., 2, Wellington villas, Crewe. M.B., Ch.B.Edin. 1905. *Ed.* Edinburgh. Late Surg. S.S. Calchas (Ocean Line).

Macrae, R., Col. I.M.S., United Service Club, Calcutta. M.B., C.M.Edin. 1873. *Ed.* Edinburgh. Insp. Gen. Civil Hosps., Bengal. *Pub.* Flies and Cholera Diffusion.

McRae, R., Mintlaw Station, Aberdeensh. M.B., Ch.B. Aberd. 1908. *Ed.* Aberdeen.

McReddie, G. D., Stone court, Greenhithe, Kent. M.R.C.S.Eng., M.D.Brux. 1877.

McReddie, P. G., Akaroa, N.Z. M.B., C.M.Glas. 1891. *Ed.* Glasgow; St. Mary's. Late M.O. Wincanton Union.

Macreight, W. W., Torquay. M.R.C.S.Eng. 1849, M.D.Glas., M.R.C.P.Lond.

McRitchie, D., 84, High st., Huntingdon. M.B., C.M. Aberd. 1875, L.R.C.S.Edin. Ed. Aberdeen; Edinburgh. Hon. Surg. Hunts Co. Hosp.

McRitchie, P., Dunivard, Garelochhead, Dumbartonsh. M.B., C.M.Glas. 1890. *Ed.* Glasgow. M.O. Garelochhead and Shandon Dist.

McRobbie, A., Eildon ho., Banchory, Kincardinesh. M.B., Ch.B.Aberd. 1904, D.P.H. *Ed.* Aberdeen.

MacRobert, P. C., Cross Brook, Todmorden, Yorks (*T.* 7 Y 2). M.B., C.M.Glas. 1892. *Ed.* Glasgow. Late H.P. Glas. Roy. Inf.

Macrobin, A. A., A.M.S. M.B., M.S.Aberd. 1866.

Macrory, Elizabeth, M.B., B.Ch.Edin. 1900, L.M., D.P.H. *Ed.* Edinburgh. Late Clin. Asst. Coombe Hosp., Duh.

Macrory, L. G., Clifton ho., Battersea pk., S.W. (*T.* 56 Battersea). B.Ch. 1889, M.D., B.A.O.Duh., L.M. Late H.S. & P. Richmond Hosp., Duh. [1866.

MacRury, C. W., I.M.S., Bombay. L.R.C.P. & S.Edin.

MacRury, J., Millport, Butesh. M.B., C.M.Glas. 1877. *Ed.* Glasgow. Late H.S. & P. Western Inf., Glas. *Pub.* Birds of the Island of Barra.

McSheehy, E. L., Donoman, The Drive, Wimbledon. M.D.Q.U.I. 1856, M.Ch., F.R.C.S.I. *Ed.* Dublin; Cork; Paris. Late Surg. Maj. A.M.S.

McSheehy, O. W., Donoman, The Drive, Wimbledon, S.W. M.R.C.S.Eng., L.R.C.P.Lond. 1908. *Ed.* St. Thomas'. Clin. Asst. Skin Dept. St. Thomas' Hosp.

McSherry, E. H., R.N. M.D., M.S., M.A.O.R.U.I. 1886.

Macsherry, M., 72, Summerhill rd., Birmingham. L.R.C.P. & S.Edin., L.F.P.S.Glas. 1896. *Ed.* Belfast; Dublin. Late Surg. Orient Pacific Roy. Mail & B.I. S.S. Cos.

McSorley, A. S., St. Paul's ho., High Barnet, Herts. M.R.C.S.Eng., L.R.C.P.Lond. 1897.

MacSweeny, E. G., 481, Main st., Brockton, Mass., U.S.A. (*T.* 547). L.R.C.P. & S.Edin., L.F.P.S.Glas. 1891, M.D.Mass., M.A. *Ed.* Cork; Dublin; Edinburgh. Med. Examiner (A.O.H.) W. & O. Fund.

MacSweeny, W., Park pl., Killarney, Kerry (*T.* 5). M.D., M.Ch., M.A.O.R.U.I. 1887. *Ed.* Cork and Dublin. M.O. Killarney Disp.

MacSwiney, T. S., Monk Bretton, nr. Barnsley, Yorks. M.B., B.S.R.U.I. 1891.

MacSwiney, V. H. L., L. & L.M.R.C.P. & S.I. 1904.

McSwiny, M. O'C., Fleet Surg. R.N. (retd.). L. & L.M. K.Q.C.P.I., L.R.C.S.I. 1872.

Mactaggart, C., Lt. Col. I.M.S., Bengal. M.B., M.S. Glas. 1885.

McTavish, A. C., A.M.S. L.R.C.S.Edin. 1858.

Mactavish, A. S., M.B., Ch.B.Edin. 1906. *Ed.* Edinburgh. Late H.S. Gen. Hosp., Lowestoft.

McTavish, D., Glencoe, Ontario, Canada. L.R.C.P. & S.Edin. 1881.

McTavish, F. C., 208, Hastings st., E., Vancouver, B.C. M.B.Toronto 1899, L.S.A.Lond., M.R.C.S.Eng., L.R.C.P.Lond. Late Civil Surg. S.A.

Mactier, H. C., 33, Tettenhall rd., Wolverhampton, Staffs (*T.* 247). M.B., B.Ch., B.A.O.Duh. 1894, L.M., B.A. *Ed.* Dublin. Asst. Surg. Wolverhampton and Midland Counties Eye Inf. *Pub.* The Operative Treatment of Ectropion. Lancet, Feb. 4, 1899.

Mac Tier, W. B., 7, Queen's gdns., St. Andrews, Fife (*T.* 36). M.B., C.M.Edin. 1889. *Ed.* Edinburgh. Late H.P. Edin. Roy. Inf.

McTurk, J. N., The Infirmary, Huddersfield. M.B., B.S.Edin. 1906.

McVail, D. C., 3, St. James' terr., Gt. Western rd., Glasgow. L.F.P.S. 1866, M.B.Glas., L.R.C.P.Edin.

McVail, Elizabeth M., 6, Hatfield dr., Kelvinside, Glasgow (*T.* 1216 Hillhead). M.B., Ch.B.Glas. 1906. *Ed.* Glasgow. Late H.S. Roy. Inf. Ophth. Inst.

McVail, J. B., Ferrocarril, Antofagasta, Chile. M.R.C.S. Eng., L.R.C.P.Lond. 1904.

McVail, J. C., 6, Hatfield dr., Kelvinside, Glasgow (*T*, 1216 Hillhead). C.M. 1873, M.D.St.And., D.P.H., F.R.S.E., LL.D. *Ed.* Glasgow. County M.O. Stirlingsh. and Dumbartonsh. *Pub.* The Prevention of Infectious Diseases. Lane Lectures, 1906.

McVail, J. R., 3, St. James' terr., Hillhead, Glasgow (*T.* 443 Hillhead). M.B., Ch.B.Glas. 1904. *Ed.* Glasgow. Late H.P. Glas. Roy. Inf.

Macvea, J. A., P.O. Victor, Orange River Colony, S.A. M.B., B.S.Glas. 1903. *Ed.* Glasgow. Res. Surg. Roberts Victor Diamond Minc.

Macvea, Janet A., Whithorn, Wigtownsh. M.B., B.S. Glas. 1907.

McVeagh, D. I., Coventry (*T.* 20 Y). L.F.P.S.Glas. 1850, M.R.C.P.I., L.M. *Ed.* Dublin. Surg. Coventry Disp.

Macvean, D. A., c/o Dr. Begg, Korumburra, Gippsland, Victoria, Australia. M.B., B.S.Edin. 1898.

Macvean, H. J., 5, Devonshire terr., Bradford, Yorks. M.B., B.S.Vict. 1904.

McVean, J. D., Blake ho., Lees, Oldham (*T.* 107 Y). M.B., C.M.Glas. 1880. *Ed.* Glasgow. M.O. & P.V. Knott Lanes dist. Ashton-under-Lyne.

McVean, N. N. G. C., I.M.S., c/o Grindlay, Groom & Coy., Bombay. M.B., Ch.B.Edin. 1905, D.T.M. *Ed.* Edinburgh.

MacVean, P. W., Staff Surg. R.N. M.B., M.S.Edin. 1893.

McVety, A. F., Sydenham, Ontario, Canada. M.R.C.S. Eng. 1887.

McVicar, C., 24, S. Tay st., Dundee (*T.* 1931). C.M. 1894, M.D.Edin., M.A. Vis. M.O. Dundee Combination Poorho. and Hosp. *Pub.* Visual Aphasia and Amnesia Verbalis. Scott. Med. and Surg. Jour.

Macvicar, N., Victoria Hosp., Lovedale, Cape Colony. C.M. 1894, M.D.Edin., D.P.H. *Ed.* Edinburgh. Late Res. Phys. Edin. Roy. Inf.

Macvicar, S. D. M., Invermoidart, Acharacle, S.O., Argyllsh. L.R.C.P. & S.Edin. 1882. *Ed.* Edinburgh. *Pub.* New and Rare British Hepaticæ.

MacVicker, C. G., Street, Som. M.B., B.S.R.U.I. 1891.

Macvie, A., Baildon, Yorks. M.S. 1882, M.D.Edin.

MacVie, S., Chirnside, Berwicksh. M.B., C.M.Edin. 1874. *Ed.* Edinburgh; Glasgow. Dist. M.O.H. Berwicksh.

Macvie, W., 214, Stanley rd., Bootle, L'pool (*T.* 462 Bootle). C.M. 1876, M.D.Glas. *Ed.* Glasgow; Vienna; Strasbourg. *Pub.* Infantile Paralysis.

MacVine, J. W., 350, Camden rd., N. M.B., C.M. Aberd. 1890. *Ed.* Aberdeen. H.P. E. Lond. Hosp. for Chil.

McVitie, J. W., Tetlock ho., Kirkby, nr. Liverpool. L.R.C.P.Edin. 1883, M.R.C.S.Eng., L.M. *Ed.* Liverpool and Dublin. Late Surg. White Star Line.

McVittie, A. C., Talbot ho., Rugeley, Staffs. M.B., B.Ch., B.A.O.Dub. 1898, L.M., B.A. *Ed.* Dublin. Surg. Rugeley Cott. Hosp.

McVittie, C. E., Surg. Gen. I.M.S. L. 1865, F.R.C.S.I., L.R.C.P.Edin.

McVittie, J., 7, Barrhill terr., Old Cumnock, Ayrsh. M.B., B.S.Glas. 1907.

McVittie, R. B., 62, Fitzwilliam sq., Dublin (*T.* 129 Y). L.R.C.S.I. 1874, M.D.Q.U.I. *Ed.* Galway. Late M.O. Marston Green Sch. Houses, Birmg. *Pub.* Education from a Physiological Point of View.

McWalter, J. C., Barrister-at-Law, 19, North Earl st., Dublin (*T.* 2173). L.R.C.S.I. 1897, M.D.Brux., F.F.P.S.Glas., L.A.H.Dub., L.M., D.P.H., M.A. *Ed.* Dublin. Examiner in Mat. Med. Apothecaries' Hall. *Pub.* A Few Facts about Foods.

McWalter, W., H.M. Convict Prison, Peterhead, N.B. M.B., M.S.Glas. 1892.

McWatt, J., Duns, Berwicksh. M.B., M.S.Edin. 1878.

Macwatt, R. C., Major I.M.S., c/o Messrs. King, King & Co., Bombay. M.B., C.M.Edin. 1886, B.Sc. *Ed.* Edinburgh. Residency Surg. Western Rajputana States. *Pub.* Gunshot Wounds of Lungs. B.M.J., 1891.

MacWatters, J. C., The Beeches, Almondsbury, nr. Bristol. M.R.C.S.Eng., L.R.C.P.Lond. 1896. *Ed.* Bristol and Bath. Hon. M.O. Almondsbury Hosp. *Pub.* On the Causative Symptoms and Treatment of Acute and Sub-acute Bronchitis. Clin. Jour., 1904.

MacWatters, M. R. C., Lieut. I.M.S. L.R.C.P. 1902, M.B.Lond., M.R.C.S.Eng.

McWatters, W., A.M.S. L.R.C.S.I. 1864, L. & L.M. K.Q.C.P.I.

McWeeney, E. J., 84, St. Stephen's green, S., Dublin. M.S., M.A.O. 1887, M.D.R.U.I.

McWhan, A. A., Rossville, Camhuslang, N.B. M.B., Ch.B.Glas. 1906. *Ed.* Glasgow.

McWhir, J., Swinton, Duns, Berwicksh. M.B., Ch.B. Glas. 1898. *Ed.* Glasgow.

McWilliam, A., Waterval, Odiham, Winchfield, Hants. M.B., M.S.Aberd. 1880, M.A. *Ed.* Aberdeen; Edinburgh Late Snr. A.M.O. & Dep. Med. Supt. Somerset and Bath Asyl.

McWilliam, J., Thamesford, Ontario, Canada. L.R.C.P. & S.Edin. 1880.

MacWilliam, J. A., Inverdee, Cults, Aberdeen. M.B. 1880, M.D.Aberd. *Ed.* Aberdeen; Edinburgh. Regius Prof. of Physiol. Univ. Aberd.

MacWilliam, W. A., Ballynure, Co. Antrim. M.B., B.Ch., B.A.O.R.U.I. 1895. *Ed.* Belfast and Dublin. M.O. Ballynure Disp., Larne Union.

McWilliam, W. N., Banbridge, Co. Down. M.D.Q.U.I. 1881, M.Ch.R.U.I., L.M. *Ed.* Belfast. M.O. Gt. Northern Rly., Ireland.

McWilliams, H. H., Melbourne, Australia. L.R.C.P. & S.Edin., L.F.P.S.Glas. 1899.

McWillie, J. G., Bon-Accord ho., Hedon rd., Hull (*T.* 1960 Nat.). M.B., C.M.Aberd. 1896, D.P.H. *Ed.* Aberdeen. Med. Exam. Shipping Federation, Ltd.

Madden, C. D., C.B., Surg.-Major-Gen. R.A.M.C. (retd.). L.R.C.S.I. 1854.

Madden, F. B., 2, Cherry Garden av., Folkestone (*T.* 11 Y 4 Cheriton). M.R.C.S.Eng., L.R.C.P.Lond. 1895. *Ed.* St. Bart.'s. Late Surg. R.M.S.P. Co.

Madden, F. C., 6, Sharia Deir-el-hanat, Cairo, Egypt. B.S. 1893, M.D.Melbourne, F.R.C.S.Eng., L.R.C.P. Lond. *Ed.* Melbourne and St. Mary's. Prof. of Surg. Egyptian Govt. Med. Sch. *Pub.* Bilharziosis.

Madden, G., 53, Devonshire st., Islington, N. M.B., B.S.R.U.I. 1904.

Madden, H. M., 251, Queen's rd., Halifax, Yorks. L.R.C.P. & S.Edin., L.F.P.S.Glas. 1904. *Ed.* Cork.

Madden, M. J., Golden, Co. Tipperary. L.R.C.P.I. 1889, F.R.C.S.I., L.M. *Ed.* Dublin. M.O. Golden Disp. dist. Tipperary Union.

Madden, R. R. M., L. & L.M.R.C.P. & S.I. 1891.

Madden, T. J., Kiltimagh, Co. Mayo. L. & L.M.R.C.P. & S.I. 1906. *Ed.* Dublin. M.O. Kiltimagh Disp. dist. Late Med. Editor Catholic University Magazine.

Madders, G., 19, Leinster rd., Rathmines, Co. Dublin. L.A.H.Dub. 1885.

Maddever, J. C., Brownhills, Walsall. M.S. 1872, M.D.Glas.

Maddick, E. D., 31, Putney Hill, S.W. M.R.C.S.Eng., L.R.C.P. 1879, F.R.C.S.Edin.

Maddison, Jessie C., M.B., B.S.New Zealand 1902.

Maddison, T. W., 123, Stamford hill, N. (*T.* 2048 Totenham). M.B., B.S.Durh., M.R.C.S.Eng., L.R.C.P. Lond. 1905. *Ed.* Durham; London Hosp. Late H.S. Roy. Vict. Inf., Newcastle-on-Tyne.

Maddison, W. T., 172, Stapleton rd., Bristol. M.R.C.S. Eng. 1881, M.D.Lond. *Ed.* King's Coll., Lond. Late Surg. Bristol Disp.

Maddock, E. C. G., Capt. I.M.S., Erinpura, India. M.B., B.S.Edin. 1898.

Maddox, E. E., Glenartney, Poole rd., Bournemouth (*T.* 368.). M.B. 1882, M.D., F.R.C.S.Edin. *Ed.* Edinburgh. Ophth. Surg. Roy. Vict. Hosp., Bournemouth. *Pub.* Tests and Studies of the Ocular Muscles.

Maddox, J. A., Tavoy, Lr. Burma. L.R.C.P. & S.Edin. 1883, L.M. *Ed.* Madras and Edinburgh. Civil Surg. Tavoy.

Maddox, R. H., Major I.M.S., Bengal. M.B., M.S. Edin., M.R.C.S.Eng. 1887.

Madgavcar, V. D., Summerville, Victoria pk., Manchester. Lic.Med.Surg.Bombay 1903, L.R.C.P.& S. Edin., L.F.P.S.Glas., M.B., Ch.B.Vict., D.P.H. *Ed.* Bombay; Manchester.

Madge, E. D., 16, Clarges st., Mayfair, W. L.S.A. 1894, L.R.C.P.Lond., M.R.C.S.Eng.

Madgshon, Minnie L. C., 11, Beauclere rd., Shepherd's Bush, W. M.B.Lond. 1890. *Ed.* Lond. Sch. of Med. for Wom. Asst. M.O. Gen. Post Office.

Madigan, J. F., Dispensary ho., Drumcollogher, Co. Limerick. L.R.C.S. & P.Edin. 1864.

Madill, D. G., Garoagh, Co. Londonderry. M.B., B.S.Dub. 1908.

Maffin, H., Ashenhurst, Huddersfield. M.B., Ch.B. Vict. 1903. *Ed.* Leeds. Late H.S. Hosp. for Wom. and Chil., Leeds.

Magan, M. J., L.R.C.S.I. 1884.

Magarey, R. E., c/o S. Australian Register, 80, Fleet st. E.C. M.B., B.S.Adelaide 1904. *Ed.* Adelaide. H.S. Hosp. for Sick Chil., Gt. Ormond st., W.C.

Magauran, J., L.P., Cavan. L.R.C.P.I. 1887, M.R.C.S. Eng., L.M. *Ed.* Dublin. M.O Cavan Workho. and Fever Hosp.

Magee, C. C. T., Penola, S. Australia. L.R.C.P.Lond., M.R.C.S.Eng. 1901. *Ed.* Melbourne; London Hosp. Hon. Surg. Naracoorte Hosp., S. Australia.

Magee, J. A., Clowne, nr. Chesterfield, Derbysh. L. & L.M.R.C.S.I., L. & L.M.K.Q.C.P.I. 1888.

Magee, J. R., 20, Magazine st., Londonderry. L.R.C.P. & S.I. 1901. *Ed.* Dublin. Asst. Surg. N.W. Eye, Ear, and Throat Hosp.

Magee, W. J., L.R.C.S.I. 1878, L.K.Q.C.P.I.

Magennis, E., 37, Harcourt st., Dublin (*T.* 01589). L.R.C.P. & S.Edin. 1880, M.D., B.A.O.R.U.I., L.A.H.Duh., L.M., D.P.H. *Ed.* Belfast and King's Coll., Lond. Ophth. & Aural Surg. St. Michael's Hosp., Kingstown. *Pub.* Eye Symptoms as Aids in Diagnosis.

Maggs, O. H. A., Fallwood ho., Haworth, nr. Keighley. L.S.A.Lond. 1892. *Ed.* Charing Cross Hosp. Late Hon. M.O. Pimlico rd. Free Disp.

Maggs, W. A., 14, Upp. Wimpole st., W. (*T.* 2010 Pad.). L.S.A. 1884, L.R.C.P.Lond., M.R.C.S.Eng., L.D.S. *Ed.* Middlesex Hosp. Exam. in Dental Surg. R.C.S., Eng. *Pub.* After-Treatment of Extractions. Trans. Odont. Soc. Gt. Brit., 1905.

Magian A. J. C., 40, Princess rd., Moss Side, Manchester. Ch.B. 1900, M.D.Vict. *Ed.* Manchester; Dublin; Paris. Late Asst. Hôtel Dieu, Paris. *Pub.* Pathology and Treatment of Chlorosis.

Magill, C., Lisburn, Co. Antrim. M.D., M.S.R.U.I., L.M. 1879.

Magill, Ethel M., 281, Camden rd., N. L.S.A.Lond. 1906.

Magill, J., C.B., Col. R.A.M.C., Egyptian Army. M.D., M.S.Q.U.I., M.R.C.S.Eng. 1871.

Magill, J., 122, Madrid st., Belfast. M.B., B.S.R.U.I. 1906.

Magill, R., Newcastle, Co. Down. L. & L.M.R.C.S.I., L.A.H.Dub. 1871. *Ed.* Dublin. M.O. Bryansford Dist.

Magill, R., Jnr., Newcastle, Co. Down. M.B., B.A.O. B.Ch.Duh. 1905, L.M., B.A. *Ed.* Duhlin. Late 2nd Asst. M.O. Down Dist. Asyl.

Magill, W., Temple-effin, Islandmagee, Co. Antrim. M.B., B.S.Edin. 1905.

Magill, W. A., 38, Cooke st., Belfast. L.R.C.P. & S. Edin., L.F.P.S.Glas. 1904.

Magner, E., 19, South Mall, Cork. M.D., M.S.Q.U.I. 1878, L.A.H.Dub., L.M.

Magner, J. F., Timoleague, Co. Cork. M.D., M.S. 1884, M.A.O.R.U.I., L.A.H.Dub.

Magner, T., Main st., Rathkeale, Co. Limerick. L.K.Q.C.P.I., L.R.C.S.I., L.M. 1881. *Ed.* Dublin. M.O. Rathkeale No. 2 Disp.

Magoris, W. O., Gt. Shelford, Camhs. L.R.C.P. & S. Edin. 1885.

Magoveny, E., 2, Hallfield rd., Bradford, Yorks. M.B., B.S.Glas. 1901. *Ed.* Glasgow. Late Snr. H.S. Roy. Inf., Bradford.

Magowan, P. D., Tooting Bec Asyl., S.W. (*T.* 279 Battersea). M.R.C.S.Eng., L.R.C.P.Lond. 1906. *Ed.* Guy's. Late A.M.O. Bolingbroke Hosp.

Magowan, S. M., Glenarm, Co. Antrim. M.B., B.Ch., B.A.O.R.U.I. 1894. *Ed.* Belfast. M.O. Glenarm No. 1 Disp.

Magrane, V. J., V.D., Leys ho., Darlaston, Staffs. L.R.C.P. & S.I., L.M. 1881. *Ed.* Duhlin. Certif. Factory Surg. *Pub.* Arsenic in Beer.

Magrath, C. W. S., Lt. Col. R.A.M.C., Hilsea, Hants. M.S. 1880, M.D.Edin.

Magrath, H. G., Gt. Missenden, Bucks (*T.* 24). L.R.C.P. & S.Edin., L.F.P.S.Glas. 1890. *Ed.* Cork and Edinburgh. Late M.O. No. 3 dist. Wimborne and Cranborne Union.

Magrath, W. B., 71, Albion st., Everton, Liverpool. L.A.H.Duh. 1884.

Maguire, C. E., Nukualofa, Tonga, Friendly Islands, S. Pacific. C.M. 1893, M.D.Aberd. *Ed.* Aberdeen. Snr. Govt. M.O. *Pub.* Hæmoglohinuric Fever.

Maguire, C. J. O'L., Claremorris, Co. Mayo. M.D., M.S.R.U.I. 1882.

Maguire, D., Templeboy, Co. Sligo. L.F.P.S.Glas. 1876, L.R.C.P.Edin., L.M. *Ed.* Galway. Late M.O. Skreen Disp. Dist. *Pub.* Diseases in Practice, with Comments. Wisconsin Med. Rec., Aug., 1904.

Maguire, E. C., 9, Old Steine, Brighton (*T.* 441 P.O.). M.S. 1891, M.D.Aberd. *Ed.* Aherdeen. Surg. Brighton Boro' Police. *Pub.* Somnoform in Dental Surgery. Brit. Dent. Jour., March 1, 1906.

Maguire, G. J., Fulwood, Kew Gdns., Surrey (*T.* 328 P.O. Richmond). M.B., B.Ch., B.A.O.R.U.I. 1897. *Ed.* Belfast and Duhlin. Clin. Asst. Chelsea Hosp. for Wom. *Pub.* Acute Contagious Pemphigus in the Newborn.

Maguire, J. 23, Orwell rd., Liverpool. L.R.C.S.I. 1886, L. & L.M.R.C.P.I.

Maguire, J. H., L.R.C.S.I. 1884, L.K.Q.C.P.I.

Maguire, Katharine M. N., 67, Merrion sq., Duhlin (*T.* 1238). B.Ch. 1891, M.D., B.A.O.R.U.I., L.M. *Ed.* Dublin.

Maguire, P., 302, Bath st., Glasgow (*T.* 1442 P.O.). M.B., Ch.B.Glas. 1905. *Ed.* Glasgow.

Maguire, R., 4, Seymour st., W. (*T.* 1105 Pad.). M.R.C.S.Eng. 1880, M.D., F.R.C.P.Lond., B.Sc. *Ed.* Manchester. Snr. Phys. Hosp. for Consump. and Chest Dis., Brompton. *Pub.* Harveian Lectures on Pulmonary Tuherculosis. 1900.

Maguire, R. J., 24, St. George's st., Chorley, Lancs. L. & L.M.R.C.P. & S.I 1894.

Maguire, S., Clone, West st., Petersham, Sydney, N.S.W. L.R.C.S.I. 1876, L. & L.M.K.Q.C.P.I.

Maguire, T. S., Stony Stratford, Bucks. L.K.Q.C.P.I., L.R.C.S.I. 1870, M.D.Durh., Lic. San. Sci.

Maguire, W. J., 10, University sq., Belfast (*T.* 02299). B.Ch., B.A.O. 1894, M.D.R.U.I., M.R.C.P.I., B.A. *Ed.* Belfast. Vis. Phys. Mater Infirmorum Hosp., Belfast.

Maher, J., Lt. Col. R.A.M.C., Sandhurst. L.R.C.P. & S.Edin. 1883.

Maher, J., Gawler, S. Australia. L.R.C.P. & S Edin., L.F.P.S.Glas. 1889.

Maher, M., Abbassia, Cairo, Egypt. M.R.C.S.Eng., L.R.C.P.Lond. 1904.

Maher, M. R., 180, Prescot rd., Liverpool (*T.* 291 Old Swan). M.R.C.S.Eng., L.R.C.P.Lond. 1899. *Ed.* Liverpool. Dist. M.O. Pioneer Assur. Coy.

Maher, P., Myshall, Bagenalstown, Co. Carlow. L.R.C.P. & S.I. 1903. *Ed.* Duhlin. M.O. Fenagh and Myshall.

Mahomed, A. G. S., Astolat, Poole rd., Bournemouth (*T.* 989). L.S.A.Lond. 1880, M.R.C.S.Eng. *Ed.* Guy's. Late M.O. Roy. Victoria Hosp., Bournemouth. *Pub.* The State and the Doctor.

Mahon, E. E., C.B., Insp. Gen. R.N. (retd.). M.R.C.S. Eng. 1873, L.R.C.P.Edin.

Mahon, F. F., Staff Surg. R.N., H.M.S. Excellent, Portsmouth. L.R.C.P. & S.I. 1891. *Ed.* Dublin.

Mahon, G. A. D., The Mount, Aspley Guise, S.O., Beds. M.R.C.S.Eng., L.S.A.Lond. 1862, L.M. *Ed.* St. Mary's. Late H.S. St. Mary's Hosp.

Mahon, R. B., Ballinrobe, Co. Mayo. M.D., M.Ch. R.U.I. 1885, F.R.C.S.Eng. *Ed.* Galway. M.O. Ballinrohe Workho. and Fever Hosps. *Pub.* Case of Otitis Media Purulenta with repeated rigors; operation, recovery. B.M.J., Jan., 1907.

Mahon, W. A., St. Matthew's Lodge, Ipswich (*T.* 502). L.R.C.S.I., L.K.Q.C.P.I. 1885, L.M. *Ed.* Dublin. Late M.O. Post Office.

Mahony, D. A., Glasnevin lodge, Glasnevin, Duhlin. M.B., B.Ch., B.A.O.R.U.I. 1898. *Ed.* Dublin. M.O. Finglas and Glasnevin Disp. dist. N. Dub. Union.

Mahony, E., 30, Huskisson st., Liverpool (*T.* 48 Y Royal). M.R.C.S.Eng., L.S.A.Lond. 1863. *Ed.* Univ. Coll., Lond. Consultant Hahnemann Hosp., L'pool.

Mahony, M. J., Laurel grove, Keighley, Yorks. L.R.C.P. & S.Edin., L.F.P.S.Glas. 1891.

Mahony, M. J., 33, Derby la., Stoncycroft, Liverpool B.S. 1890, M.D.R.U.I.

Mahood, A. E., c/o Mrs. Winkworth Scott, Standish, Grange rd., Sutton, Surrey. M.B., M.Ch., M.A.O. R.U.I. 1888, F.R.C.S.Eng. *Ed.* Dublin and St. Bart.'s. Late H.S. Queen's Hosp., Birmg.

Mahood, W., Enniskillen. L. & L.M.R.C.P.Edin., L.R.C.S.I. 1872. *Ed.* Dublin.

Maidlow, W. H., Ilminster, Som. M. 1891, F.R.C.S. Eng., B.S., M.D.Durh., L.R.C.P.Lond. *Ed.* St. Bart.'s and Durham.

Maidment, F. G., Lt. Col. I.M.S., Sangor, India. L.R.C.P.Edin., L.F.P.S.Glas. 1881.

Maile, C. E. D., Constitutional Club, W.C. M.R.C.S. Eng., L.R.C.P.Edin. 1879.

Mailer, W., Rockdene, Alexandra Pk. rd., Muswell Hill, N. (*T.* 363 Hornsey). M.B., C.M.Edin. 1894. *Ed.* Edinburgh. Late Clin. Asst. Moorfields.

Main, A. J., Alnwick, Northumberland. L.R.C.S., M.D.Edin. 1863.

Main, D. D., Hangchow Hosp., Hangchow, China. L.R.C.P. & S.Edin. 1881.

Main, D. W., Brook ho., Bollington, nr. Macclesfield. M.B., B.S.Vict. 1896.

Main, G. A., 196, Chapel st., Salford, Manchester. M.B., M.S.Glas. 1890.

Main, R., 24, Alexandra villas, Finsbury Pk., N. (*T.* 1243 North). L.R.C.P. 1882, L.R.C.S.Edin., M.D. Brux. *Ed.* Newcastle-on-Tyne. Surg. Gt. Northern Rly. Co. *Pub.* Treatment of Carbuncle. B.M.J.

Main, W. R., Heswall, Chesh. L.R.C.P. & S.Edin. L.F.P.S.Glas. 1890.

Maine, W., Little Clacton, nr. Colchester, Essex. M.R.C.S.Eng. 1867, L.S.A.Lond.

Maingay, H. B., 33, Queen st., Scarborough. M. 1893, F.R.C.S.Eng., L.R.C.P.Lond. Hon. Asst. Surg. Scarborough Hosp.

Mainprise, C. W., Capt. R.A.M.C., Aldershot. M.R.C.S. Eng., L.R.C.P.Lond. 1897.

Mains, J., Craigneuk, Wishaw, Lanarksh., N.B. M.B., Ch.B.Glas. 1901. *Ed.* Glasgow.

Mains, J. H., Longriggend, Lanarksh. L.R.C.P.Lond. 1897. *Ed.* London Hosp. Vis. Phys. Longriggend Fever Hosp.

Mair, A., 37, Lakedale rd., Plumstead, S.E. Ch.B. 1900, M.D.Glas., D.P.H. *Ed.* Glasgow. Late Asst. M.O.H. Cos. of Fife, Kinross, and Clackmannan.

Mair, G., Fleet Surg. R.N. (retd.). M.S. 1860, M.D. Aberd.

Mair, J., Public Health Office, Northampton. M.B., C.M.Glas. 1894, D.P.H. *Ed.* Glasgow. Asst. M.O.H. Borough of Northampton.

Mair, L. W. D., Local Govt. Board, Whitehall, S.W. M.R.C.S.Eng. 1887, M.D., L.R.C.P.Lond., D.P.H. *Ed.* St. Bart.'s. H.M. Med. Insp. L.G.B. *Pub.* Reports on Public Health.

Mair, R. S., 14, Pembridge villas, W. (*T.* 1310 Western). M.D. St. And. 1850, F.R.C.S. Edin. *Ed.* Edinburgh and Glasgow. Govt. Certif. Factory Surg. *Pub.* Medical Guide for Anglo-Indians.

Mair, W., Buenos Ayres. L.R.C.S. & P.Edin. 1860.

Mair, W., 1, Albemarle rd., Withington, Manchester (*T.* 1071 Didsbury). M.B., Ch.B.Edin. 1901, D.P.H., B.Sc., M.A. *Ed.* Edinburgh. Dem. of Path. Univ. Manchester. *Pub.* Experiments on the Survival of B. typhosus in Soil. Jour. of Hyg., Jan., 1908.

Mais, F. W., Roseworth, Thorner, nr. Leeds (*T.* 204 Thorner). L.R.C.S. & P.Edin., L.F.P.S.Glas. 1887, L.M. *Ed.* Leeds. M.O. & P.V. Thorner dist. Wetherby Union.

Maisey, C. T. B., The Wilderness, Witham, Essex. M.R.C.S.Eng., L.R.C.P.Lond. 1888.

Maitland, A. D., 44, Uxbridge rd., Hanwell, W. M.R.C.S. Eng. 1881, L.R.C.P., L.S.A.Lond. *Ed.* Univ. Coll., Lond. Hon. Surg. Hanwell Cott. Hosp.

Maitland, C. R., 76, Park rd., W. Dulwich, S.E. (*T.* 1212 Sydenham). M.R.C.S.Eng., L.R.C.P.Lond. 1896, B.A. *Ed.* Cambridge; St. Bart.'s. M.O. Dulwich P.O.

Maitland, F. P., Selukwe, Rhodesia, S.A. L.R.C.P. & S. Edin., L.F.P.S.Glas. 1900.

Maitland, G. W. P., M.B., B.S.Edin. 1901.

Maitland, Harriet M., 12, Albany rd., Stroud Green, N. L.R.C.P. & S.Edin., L.F.P.S.Glas. 1897.

Maitland, L. P., 81, Tonbridge rd., Maidstone, Kent. M.B., B.S.Lond. 1904. *Ed.* Charing Cross Hosp. Insp. of Sch. Chil., Maidstone. *Pub.* The Administration of Ethyl Chloride. Phonographic Rec., Jan., 1908.

Maitland, P. C., Sion ho., High rd., Clapton, N. M.R.C.S. Eng., L.R.C.P., L.S.A.Lond. 1898. *Ed.* Middlesex Hosp. and Paris. Late Snr. Phys. Brompton and Knightsbridge Disp. *Pub.* Recovery after taking over 40 grains Perchloride of Mercury. Lancet.

Maitland, P. E., Fleet Surg. R.N., H.M.S. Exmouth, Atlantic Fleet. M.R.C.S.Eng., L.R.C.P.Lond. 1884.

Major, A. C., 9, Eldon sq., Reading, Berks (*T.* 133 Y). M.R.C.S.Eng., L.R.C.P.Lond. 1889. *Ed.* London Hosp. Surg. Reading Disp.

Major, E. W., Bath, Jamaica. M.R.C.S.Eng. 1860.

Major, H. G. T., Surg. R.N., H.M.S. Ramillies, Home Fleet, Devonport. L.S.A.Lond. 1894.

Major, H. C., La Solana, St. Brelade, Jersey, C.I. C.M. 1871, M.D.Edin. *Ed.* Edinburgh. Hon. Cons. Phys. Bradford Roy. Inf. (Retired.)

Major, H. M., 2, Belgrave terr., St. Luke's, Jersey. M.R.C.S.Eng., L.R.C.P.Lond. 1903.

Major, H. P., Hungerford, Berks. M.R.C.S.Eng. 1858, M. & L.S.A.Lond., M.D.St.And. *Ed.* London Hosp. Late R.M.O. Eastern Disp., Leman st., E.

Major, N. B., A.M.S. L.S.A.Lond. 1865, M.R.C.S.Eng.

Makalua, M. M., 37, Pevensey rd., St. Leonards-on-Sea (*T.* 78 X Hastings). M.R.C.S.Eng., L.R.C.P.Lond. 1892.

Makgill, R. H., Wellington, N.Z. M.S. 1893, M.D. Edin., D.P.H.

Makin, F. H., 11, Cowra Chambers, Grenfell st., Adelaide, S. Australia (*T.* 473 Cent.). M.B., B.S. Melbourne 1901, L.M. *Ed.* Melbourne and Adelaide. Late Med. Supt. Melbourne Fever Hosp.

Makins, G. H., C.B., 47, Charles st., Berkeley sq., W. (*T.* 2439 Ger.). M. 1875, F.R.C.S.Eng., L.R.C.P., M.S.A.Lond. *Ed.* St. Thomas'; Halle; Vienna. Surg. St. Thomas' Hosp. *Pub.* Surgical Experiences in South Africa, 1899–1900.

Makins, R., 174, Gt. Western rd., Glasgow. M.B., B.S. Glas. 1902.

Makinson, W., Westgate, Hale, Chesh. L.R.C.P.Edin., L.F.P.S.Glas. 1869. *Ed.* Manchester; Edinburgh. Late Police Surg. Salford.

Makuna, M. D., Trealaw, Dinas, Glam (*T.* 62 Tonypandy P.O.). M.R.C.S.Eng., L.R.C.P.Lond. 1876, Lic.Med.Bombay. *Ed.* Bombay. Late M.O. Met. Asyls. Bd. *Pub.* Pre-eruptive Stage in Smallpox.

Malabre, H. F., Kingston, Jamaica, W.I. M.B., M.S. Edin. 1890, M.R.C.S.Eng., L.R.C.P.Lond.

Malaher, A. E., "Viti Leori," Nambour (N. Coast Line), Queensland, Australia. L.S.A.Lond. 1901. *Ed.* St. Thomas'. Govt. M.O. Nambour and Dist.

Malcolm, A. G., 20, Albany terr., Dundee. M.B., B.S. St.And. 1908.

Malcolm, A. J., 39, Gwendur rd., W. Kensington, W. M.R.C.S.Eng., L.R.C.P.Lond. 1899. *Ed.* St. Mary's.

Malcolm, C., L.R.C.P. & S.Edin., L.F.P.S.Glas. 1886.

Malcolm, J., University of Otago, Dunedin, N.Z. Ch.B. 1897, M.D.Edin. *Ed.* Edinburgh. Prof. of Physiol. Otago Univ. *Pub.* Inter-relationship of Ca & Mg Excretion. Jour. of Physiol., 1905.

Malcolm, J. D., 13, Portman st., W. (*T.* 1134 Pad.). M.B., C.M. 1881, F.R.C.S.Edin., M.R.C.S.Eng. *Ed.* Edinburgh and Guy's Hosp. Surg. Samaritan Free Hosp. *Pub.* The Condition and Management of the Intestine after Abdominal Section. Med. Chi. Trans., vol. LXXI. [Edin.

Malcolm, J. V. T., A.M.S. M.D. 1862, L.R.C.S. & P.

Malcolm, R., Beech ho., Thurnscoe, nr. Rotherham. Ch.B. 1906, M.D.St.And. *Ed.* St. Andrew's.

Malcolm, Urania, C.M.S., Shiraz, Persia. M.B.Lond. 1897. *Ed.* Lond. Sch. of Med. for Wom.

Malcolm, W. A., 421, Holloway rd., N. (*T.* 1287 North). M.B., C.M.Edin. 1883. *Ed.* Edinburgh. M.O. Post Office.

Malcolm, W. S., 85, Albert st., Dundee (*T.* 1030). M.B., C.M.Edin. 1895. *Ed.* Edinburgh. Late H.P. & S. Roy. Inf., Dundee.

Malcolmson, A. M., Dalveen, St. John's rd., Corstorphine, Midlothian (*T.* 9 X Cors.). M.B., Ch.B. 1901, M.D.Edin. *Ed.* Edinburgh. Phys. Western Disp., Edin.

Malcolmson, E. A., Farnham st., Cavan. L. & L.M. R.C.S. & P.I. 1894. *Ed.* Dublin. M.O. Cavan Disp. Dist.

Malcomson, G. E., I.M.S. M.B. 1902, M.D.Lond.

Malden, F. J., Mornington, Malvern Link. M.B. 1884, M.D.Durh., M.R.C.S.Eng. *Ed.* St. Bart.'s. H.S. Dorset Co. Hosp.

Malden, W., 58, Lensfield rd., Cambridge (*T.* 151). M.R.C.S.Eng. 1886, M.D.Camb., M.A. *Ed.* Cambridge; St. Bart.'s. Clin. Pathologist Addenbrooke's Hosp. *Pub.* Report on the Condition of the Blood in Aniline and Nitro-benzol Workers.

Male, H. C., 74, Birdhurst rd., S. Croydon (*T.* 245) M.B., C.M. 1880, M.D.Edin., M.R.C.S.Eng. *Ed.* Edinburgh and Guy's. Hon. M.O. Croydon Gen. Hosp. *Pub.* Treatment of Rheumatic Hyperpyrexia. Pract., 1891.

Male, M. T., R.N. M.B.Lond. 1900.

Malet, H., 20, Waterloo rd., Wolverhampton. B.Ch. 1877, M.D.Dub., B.A. *Ed.* Dublin. Hon. Phys. Wolverhampton Gen. Hosp. *Pub.* The Relation of the Medical Profession to the Public. B.M.J., 1902.

Malfatti, H., Capannori, Provincia di Lucca, Tuscany, Italy. M.D.Pisa 1897.

Malim, G. W., J.P., 171, Drake st., Rochdale, Lancs (*T.* 58 X). M.R.C.S.Eng., L.S.A.Lond. 1865. *Ed.* Birmingham and Guy's.

Malim, J. W., 3, North Park rd., Harrogate (*T.* 0338). M.B., B.C.Camb. 1900, B.A. *Ed.* St. Bart.'s. Late R.M.O. Roy. Mineral Water Hosp., Bath.

Maling, E. A., Middleton-Tyas, Yorks. M.R.C.S.Eng., L.S.A.Lond. 1861.

Maling, W. H., 1, Thornhill terr., Sunderland (*T.* 274 Nat.). M.R.C.S.Eng., L.S.A.Lond. 1883. *Ed.* King's Coll. Hosp. Surg. Sunderland and Durham Co. Eye Inf. *Pub.* Uterine Hæmorrhage and Ovarian Disease. B.M.J., June, 1907.

Malins, E., 50, Newhall st., Birmingham (*T.* 2114). Ch.M. 1866, M.D.Edin., F.R.C.P.Lond., M.Sc. *Ed.* Edinburgh. Prof. of Midwifery, Univ. Birmg. *Pub.* Puerperal Septicæmia.

Malins, H., 3, Avon pl., Warwick (*T.* 8 X 1). M.B., C.M. 1898, F.R.C.S.Edin., B.A. *Ed.* Oxford; Edinburgh; King's Coll., Lond. Surg. Warwick Disp. and Cott. Hosp.

Mallace, A. C., 30, Morningside pk., Edinburgh. M.B., Ch.B.Edin. 1908, M.A. *Ed.* Edinburgh.

Mallagh, A., 217, Abbey rd., Barrow-in-Furness. L.R.C.S. 1881, L.R.C.P.Edin., M.D.St.And.

Mallam, E., 3, Holywell st., Oxford. M.B., B.Ch. 1895, D.M.Oxfd. *Ed.* Oxford; London. Hon. Phys. Radcliffe Inf., Oxfd.

Mallam, H. G., 4, Pavilion parade, Brighton (*T.* 5946 Nat.). M.R.C.S.Eng., L.R.C.P.Lond. 1896. *Ed.* Oxford and St. Mary's. Hon. M.O. Brighton, Preston, and Hove Disp.

Mallam, W. A., 63, Rosslyn hill, N.W. M.R.C.S.Eng., L.R.C.P.Lond. 1891.

Mallam, W. P., 97, The Vale, Acton, W. (*T.* 767 Chiswick). L.R.C.P.Lond. 1869, M.R.C.S.Eng. *Ed.* Guy's. Late H.P. Guy's Hosp.

Mallannah, S., Ramkote, Hyderabad, Deccan, India. C.M. 1896, M.D.Edin., D.P.H. *Ed.* Hyderabad and Edinburgh. Bacteriologist to H.H. the Nizam's Govt. *Pub.* The Glandular Extract from immunised animals as a curative agent in Plague. Lancet, Jan. 26, 1907.

Mallard, F. R., 23, Bridge rd., Hammersmith, W. L.S.A.Lond. 1887, M.R.C.S.Eng. *Ed.* St. George's.

Malleson, H. C., The Green, Hampton Court. M.R.C.S. Eng., L.R.C.P.Lond. 1906, L.D.S. *Ed.* Guy's. Dem. of Dental Surg. Guy's Hosp. Dental Sch.

Mallet, T. C., 4, Park row, Nottingham (*T.* 345). L.S.A.Lond. 1885. *Ed.* St. George's.

Mallett, F. R., Newport ho., Bolton, Lancs (*T.* 513). M.B., C.M. 1891, M.D., L.R.C.P. & S.Edin. *Ed.* Edinburgh. Hon. Surg. Bolton Inf.

Mallett, W. J., 23, Lime Grove, Oxford st., Manchester. M.R.C.S.Eng., L.S.A.Lond. 1860, M.D.St.And.

Mallins, C., I.M.S., Madras. M.S. 1877, M.D.Dub., L.M., D.P.H.

Mallins, H., Kyber ho., Watton, Thetford, Norfolk. M.B., M.Ch.Dub. 1872, B.A. *Ed.* Dublin. Late Surg. Ind. Med. Dept. *Pub.* Obstructive Jaundice of an unusual nature. Lancet, 1883.

Mallins, J. R., L.R.C.S.I., L. & L.M.K.Q.C.P.I. 1882, M.B.Dub.

Malloch, A. E., Hamilton, Ontario, Canada. M.B.Glas. 1867.

Malloch, J. T., Seaforth, Elie, Fife. L.R.C.P. & S. Edin., L.F.P.S.Glas. 1900, D.P.H.

Mallory, A. E., Colborne, Ontario, Canada. L.R.C.P. & S.Edin. 1878.

Malone, M. J., 5, Pery sq., Limerick. M.D.Q.U.I. 1872, F.R.C.S.I., L.M. *Ed.* Dublin and Cork. M.O. Male Industrial Sch., Limerick. *Pub.* Spinal Paralysis in Adult. Dub. Med. Jour.

Maloney, W. J., Ch.B. 1905, M.D.Edin. *Ed.* Edinburgh; Paris; London. Late H.P. Roy. Matern. Hosp., Edin. *Pub.* The Nursling. Translation from French.

Malpas, D. D., 27, Avenue Carnot, Biarritz, France. M.R.C.S.Eng. 1877, M.D., M.C.Aberd. Officier de Santé, Paris and Toulouse. *Ed.* Guy's; Aberdeen; Paris.

Malpas, J., 84, Fawcett rd., Southsea. M.R.C.S.Eng., L.R.C.P.Lond. 1887.

Malseed, A., 26, Bonds Hill, Londonderry. M.B., Ch.B.Edin. 1904. *Ed.* Edinburgh. Ship Surg. Union Castle Coy.

Maltby, T., L.S.A.Lond. 1852, M.R.C.S.Eng.

Maltby, W. E. G., Avondale, Feltham, Mddx. M.R.C.S. Eng., L.R.C.P.Lond. 1901. *Ed.* St. Bart.'s. Surg. Feltham Disp.

Malvin, M., 8, King st., Scarborough. M.R.C.S.Eng. 1877, L.R.C.P.Edin.

Mamourian, M., The District Infirmary, Ashton-under-Lyne, Lancs (*T.* 101). M.B., Ch.B.Edin. 1904. *Ed.* Edinburgh. Late Snr. H.S. Bury Inf.

Manasseh, A. J., Brumana, Beyrout, Syria. M.R.C.S. Eng., L.R.C.P.Lond. 1897, M.D.Constantinople, B.Sc. *Ed.* London Hosp. and Leeds. Med. Missionary Friends' Hosp., Brumana. *Pub.* Tuberculosis and its Treatment.

Manby, Sir A. R., M.V.O., East Rudham, Norfolk. L.S.A.Lond. 1869, M.R.C.S.Eng., M.D.Durh. *Ed.* Guy's. Surg. Apothecary to His Majesty and H.R.H. the Prince of Wales at Sandringham. *Pub.* Rodent Ulcer and Radium. B.M.J.

Manby, E. P., Local Govt. Board, Whitehall, S.W. M.R.C.S.Eng. 1886, M.D.Camb., D.P.H., B.A. *Ed.* Guy's and Cambridge. Med. Insp. L.G.B. *Pub.* Meat Inspection in Germany. B.M.J., vol. II, 1899.

Manby, W. E., M.R.C.S.Eng., L.R.C.P.Lond. 1895, M.B., B.S.Camb.

Manchester, J. W., c/o James Manchester, Esq., St. John's, New Brunswick, Canada. M.R.C.S.Eng., L.R.C.P.Lond. 1904.

Manchester, P. F., 150, Nicholson st., Fitzroy, Melbourne, Australia. L.R.C.P. & S.Edin., L.F.P.S. Glas. 1902.

Mandel, F. P., 53, Bromham rd., Bedford. L.R.C.P. & S.Edin., L.F.P.S.Glas. 1887.

Mander, P. R., The Rockery, Stafford. L.S.A.Lond. 1883, M.D.Durh., L.R.C.P.Lond., M.R.C.S.Eng. *Ed.* Westminster Hosp. M.O. H.M. Prison, Stafford.

Mander, W. R., Gt. Moor, Stockport. M.B., C.M.Edin. 1895. *Ed.* Edinburgh and Manchester.

Manders, H., 126, Harley st., W. (*T.* 2537 May.). M. 1875, F.R.C.S.Eng., M.D.Brux., L.S.A.Lond. *Ed.* St. Mary's; Paris; Brussels. Phys. i/c of Electrical Dept. E. Lond. Hosp. for Chil. *Pub.* The Ferment Treatment of Cancer and Tuberculosis.

Manders, N., Lt. Col. R.A.M.C., St. Louis, Mauritius. M.R.C.S.Eng., L.R.C.P.Lond. 1883.

Mandible, D. B., City Hospital North, Liverpool (*T.* 30 Anfield). Lic.Med. & Surg.Bombay 1903, L.R.C.P. & S.Edin., L.F.P.S.Glas. *Ed.* Bombay. Snr. R.M.O. City Hosp. N., L'pool.

Mandl, C. L., L.R.C.P. & S.Edin., L.F.P.S.Glas. 1902.

Mandy, P. S., Gordon ho., West parade, Hythe, Kent. L.R.C.P.Lond., M.R.C.S.Eng. 1901.

Manfield, G. H. H., Whitehouse, Shenstone, Lichfield. L.R.C.P.Lond., M.R.C.S.Eng. 1901. *Ed.* Guy's. P.V. Shenstone dist. Lichfield Union.

Manford, J. S., 70, Osborne rd., Newcastle-on-Tyne. M.B., B.S.Durh. 1895.

Mangan, B., Church pl., Killarney, Kerry. M.D., M.Ch. 1883, M.A.O.R.U.I. *Ed.* Cork and Dublin. Late M.O.H. Oughterard Union and Dist.

Mangan, J. M., Ennis, Co. Clare. L.R.C.P. & S.I. 1892, L.A.H.Dub., L.M. *Ed.* Dublin. M.O. Gt. Southern & Western Rly. of Irel.

Mangin, F. M., Major R.A.M.C., Jamaica, B.W.I. M.R.C.S.Eng., L.R.C.P.Lond. 1890.

Manifold, C. C., I.M.S., Bengal. M.B., M.S.Edin. 1886.
Manifold, J. A., Braefoot cottage, N. Liberton, Midlothian. M.B., Ch.B.Edin. 1907. *Ed.* Edinburgh.
Manifold, R. F., County Asyl., Whittingham, Preston, Lancs. M.B., B.Ch., B.A.O.Dub. 1900. *Ed.* Dublin. Asst. M.O.
Manion, R. J., Fort William, Ontario, Canada. L.R.C.P. & S.Edin., L.F.P.S.Glas. 1906.
Manisty, F. S., Laurel Bank, Gresford, N. Wales. L.S.A.Lond. 1866, M.R.C.S.Eng. *Ed.* King's Coll. Hosp. M.O. & P.V. No. 5 dist. Wrexham Union.
Mankar, B. S., 3, Gore st., Greenheys, Manchester. L.S.A.Lond. 1897. *Ed.* London Hosp.
Manker, V. L., 10, New Lines st., Bombay. L.R.C.P. & S.Edin., L.F.P.S.Glas. 1898.
Mankuell, A., Planetrees ho., Bradford (*T.* 1792). M.R.C.S.Eng., L.R.C.P. 1891, M.B., B.S.Lond. *Ed.* Leeds. Dist. M.O. Bradford Union.
Manley, H. C., Whitehouse, Belfast. L.R.C.P. & S. Edin. 1865.
Manley, J. H. H., Barrister-at-Law, 20, New st., West Bromwich (*T.* 32). L.S.A.Lond. 1882, M.D., B.C. Camb., M.R.C.S.Eng., D.P.H., M.A. *Ed.* Guy's. M.O.H. West Bromwich Co. Boro'. *Pub.* Sanitary Law in Reid's Practical Sanitation.
Manlove, J. E., 78, Warrior sq., St. Leonards-on-Sea (*T.* 41 Y Hastings). M.R.C.S.Eng., L.R.C.P.Lond. 1899. *Ed.* St. Bart.'s. Hon. M.O. Home for Invalid Gentlewomen.
Mann, A., 18, Newgate st., Chester (*T.* 67). C.M. 1886, M.D.Edin. *Ed.* Edinburgh. Late Vis. Surg. Chester Gen. Inf.
Mann, D., 117, Cemetery rd., Beeston Hill, Leeds (*T.* 978). M.R.C.S.Eng., L.S.A.Lond. 1859. *Ed.* Leeds.
Mann, D., 12, Ramsay Garden, Edinburgh. M.B., Ch.B.Edin. 1906. *Ed.* Edinburgh. Late H.S. Gen. Hosp., Wolverhampton.
Mann, Dora, 3, Portland pl., Halifax (*T.* 663). L.R.C.P. & S.Edin. 1904, M.D.Brux. *Ed.* Lond. Sch. of Med. for Wom. Late R.M.O. St. Luke's Hosp., Halifax.
Mann, F. C., Pomeroy, Co. Tyrone. M.B., B.Ch., B.A.O.R.U.I. 1902. *Ed.* Belfast. M.O. Pomeroy Disp. dist.
Mann, Florence, 37, Partickhill rd., Glasgow, W. M.B., B.S.Glas. 1906.
Mann, F. R., Staff Surg. R.N., H.M.S. Dreadnought, Home Fleet. M.R.C.S.Eng., L.R.C.P.Lond. 1895. *Ed.* Middlesex Hosp. Late H.S. Stroud Hosp.
Mann, F. W., 222, Katherine st., Ashton-under-Lyne (*T.* 28 Y Nat.). M.B., M.S.Edin. 1889.
Mann, F. W. S., Bridge ho., Reveshy, Boston, Lincs M.R.C.S.Eng., L.R.C.P.Lond. 1895.
Mann, H. C. C., 8, St. Thomas' st., S.E. (*T.* 60 Hop.). M.R.C.S.Eng. 1903, M.D., B.S., M.R.C.P.Lond. *Ed.* Guy's. Med. Tutor & Reg. Guy's Hosp. *Pub.* Some Observations on Blood Pressure. Guy's Hosp. Gaz.
Mann, H. W., The White ho., Fochabers, N.B. M.B., C.M.Edin. 1877. *Ed.* Edinburgh. M.O. Milne's Inst.
Mann, J. B., 26, St.. John st., Manchester. L.K.Q.C.P.I. 1884, M.R.C.S.Eng.
Mann, J. C., 18, College rd., Crosby, Lancs (*T.* 0725 Waterloo). M.B., Ch.B.Vict. 1901, M.D.L'pool, B.Sc. *Ed.* Liverpool. Late Med. Tutor Roy. Inf., L'pool.
Mann, J. D., 16, St. John st., Manchester. M.R.C.S. Eng. 1862, L.K.Q.C.P.I., M.D.St.And., F.R.C.P. Lond.
Mann, W. C., 149, Barnsley rd., Cudworth, nr. Barnsley. L.R.C.P. & S.Edin. 1907. *Ed.* Belfast.
Mann, W. S., 119, Hagley rd., Edghaston, Birmingham. M.R.C.S.Eng. 1864, L.S.A.Lond.
Manners, W. F., District Mess, Bonny, S. Nigeria. L.S.A.Lond., M.R.C.S.Eng. 1888. M.O. to W.A.M.S.
Manners, W. H., New Delaval, Blyth, Northumberland. M.B., M.S.Glas. 1886.
Manners-Smith, T., Downing Coll., Cambridge. M.B., B.S.Camb. 1899.
Manning, E. J., Ashley, South rd., Southall, Mddx. L.R.C.P.Lond., M.R.C.S.Eng. 1900. *Ed.* St. Mary's. Late H.S. Windsor Roy. Inf.
Manning, F., Lagos. L. & L.M.K.Q.C.P.I., L. & L.M. R.C.S.I. 1889.
Manning, F. B., Medina, Pilton, Barnstaple, N. Devon. L.R.C.P.I. 1883, L.M.K.Q.C.P.I. M.O. & P.V. No. 9 dist. Barnstaple.
Manning, G. E., Eastern Hosp. (M.A.B.), Homerton, N.E. M. 1893, F.R.C.S.Eng., M.D., M.S., L.R.C.P. Lond. *Ed.* Guy's. Asst. M.O. to M.A.B.
Manning, H. C., Fulhourn Asyl., Cambridge. M.R.C.S. Eng., L.R.C.P.Lond. 1897. *Ed.* St. Bart.'s. Snr. Asst. M.O. Fulhourn Asyl. [Eng. 1860.
Manning, H. J., Laverstock ho., Salisbury. M.R.C.S.
Manning, H. P. O., Stone st., Faversham, Kent. M.R.C.S.Eng., L.R.C.P.Lond. 1890.
Manning, J. M. A., 211, Francis rd., Leyton, Essex. L.R.C.P. & S.Edin., L.F.P.S.Glas. 1899. *Ed.* St. George's; Edinburgh.
Manning, J. V., 3, Railway terr., Bloemfontein. Lic. Med. & Surg.Duh. 1885.
Manning, L. S., Christchurch, N.Z. (*T.* 12). M.B., C.M.Aberd. 1887. *Ed.* Aberdeen. Hon. Ophth. & Aural Surg. Christchurch Hosp.
Manning, N. S., Combe Martin R.S.O., N. Devon (*T.* 24 Y 6 Ilfracombe). L. 1883, F.R.C.S.I., L.R.C.P.I., L.M. *Ed.* Dublin. Late Med. Supt. City Hosp., Birmg. *Pub.* The Skin Eruptions that occur in Septicæmia following Scarlet Fever. Lancet.
Manning, P. P., 85, Highgate, Kendal. M.B.Durh., M.R.C.S.Eng. 1886. *Ed.* King's Coll., Lond., and Newcastle-on-Tyne. Hon. Surg. Kendal Hosp.
Manning, R. B., 20, Chamberlain st., Wells, Som. (*T.* 39). M.R.C.S.Eng., L.R.C.P.Lond 1896. *Ed.* St. Mary's. P.V. No. 2 dist. Wells Union.
Manning, T. D., Rodwell lodge, Weymouth (*T.* 0440). M.R.C.S.Eng., L.R.C.P. 1893, M.B., B.S.Lond. *Ed.* Guy's. Late Res. Obstetric Guy's Hosp. *Pub.* An Improved Method of putting up Fractured Clavicle. Pract., 1906.
Manning, T. E. F., Kilmacow Rectory, Waterford. M.B., B.A.O., B.Ch.Dub. 1903. *Ed.* Dublin.
Mannington, F., Belmont, Muswell Hill, N. (*T.* 106 Hornsey). M. 1897, F.R.C.S.Eng., L.R.C.P.Lond. *Ed.* Middlesex Hosp. Late H.S. Mddx. Hosp.
Mannix, J. F., J.P., Mount River, Cahirciveen, Co. Kerry. L.R.C.P. 1887, F.R.C.S.I. *Ed.* Dublin. M.O. Workhouse, Fever Hosp., and Disp.
Mannix, P. F., Mayo ho., Lancaster (*T.* 75). M.D., M.Ch., B.A.O.R.U.I. 1887. M.O. Ripley Hosp.
Manook, G., 5, Mangoe la., Calcutta. M.B., M.S.Edin. 1882.
Mansbridge, J., 112, Harley st., W. M.R.C.S.Eng., L.R.C.P.Lond. 1889, L.D.S. *Ed.* Charing Cross and Dental Hosps. Late Asst. Dent. Surg. Guy's Hosp.
Mansel, C. J. L., High st., Brentwood, Essex. M.Ch. 1889, M.D.Edin. *Ed.* Edinburgh. M.O. Brentwood dist. Billericay Union.
Mansel, E. L., c/o Messrs. Bell & Co., 49, Lincoln's Inn Fields, W.C. M.S. 1894, M.D.Aberd.
Mansel-Howe, S. I., 115, St. George's sq., S.W. M.R.C.S. Eng. 1874, L.R.C.P., L.S.A.Lond., M.D.Brux.
Mansell, A. R., 278, Portland rd., S. Norwood, S.E. (*T.* 471 P.O.). L.R.C.S. & P.Edin., L.F.P.S.Glas. 1900. *Ed.* St. Bart.'s.
Mansell, E. R., 44, Wellington sq., Hastings (*T.* 88 X). L.S.A.Lond. 1876, M.R.C.S Eng. *Ed.* Guy's. Late Asst. Surg. E. Sussex Hosp
Mansell, H. R., Crofton, West hill, Hastings. L.S.A. Lond. 1887, M.R.C.S.Eng.
Mansell-MacCulloch, W., Lynncecourt, Marlborough rd., Bournemouth (*T.* 1191). M.B., C.M. 1872, M.D. Edin. *Ed.* King's Coll., Lond.; Dublin; Edinburgh; Vienna. Late Asst. Dem. Anat. King's Coll., Lond. *Pub.* On Thromhosis and Emholism. (Not in Practice.)
Manser, F., The Priory, Church rd., Tunbridge Wells. M.R.C.S.Eng., L.S.A.Lond. 1864.
Manser, F. B., 45, Mt. Pleasant, Tunbridge Wells (*T.* 499). M.R.C.S.Eng., L.R.C.P.Lond. 1901, M.B., B.C.Camb., B.A. *Ed.* Guy's and Camhridge. Late Res. Obst. Asst. Westminster Hosp.
Mansfield, C. J., Fleet Surg. R.N., H.M.S. Racer, Oshorne, I.W. M.S. 1883, M.D.Aberd.
Mansfield, G. S., Major R.A.M.C., c/o Holt & Co., 3, Whitehall pl., S.W. M.B., C.M.Edin. 1889. *Ed.* Edinhurgh. Late Snr. H.S. Lond. Temperance Hosp.
Mansfield, P. A., 5, Suffolk pl., Sevenoaks, Kent (*T.* 61). M.B., B.Ch.Oxfd., M.R.C.S.Eng., L.R.C.P.Lond. 1904, B.A. *Ed.* Oxford; King's Coll., Lond. M.O. & P.V. 2nd dist. Sevenoaks Union.
Mansie, J., 413, Kingsland rd., N.E. M.B., C.M.Aherd. 1897, M.A. *Ed.* Aberdeen.

Manson, J. S., 5, Bold st., Warrington. M.B., Ch.B. Edin. 1906. *Ed.* Edinburgh. Snr. H.S. Oldham Inf. *Pub.* Case of Abdominal Aneurism.

Manson, K., Arnewood ho., Hordle, Hants. M.B., B.S.Durh. 1902. *Ed.* Newcastle-on-Tyne. H.P. Roy. S. Hants and Southampton Hosp.

Manson, Sir P., K.C.M.G., 21, Queen Anne st., W. (*T.* 1297 May). M.S. 1865, M.D.Aberd., F.R.C.P. Lond., LL.D., D.Sc. *Ed.* Aberdeen and Edinburgh. Med. Adviser Colonial Office. *Pub.* Tropical Diseases.

Manson, R. H., Broomhill, St. Dennis, Cornwall. M.B., Ch.B.Glas. 1902, L.M. *Ed.* Glasgow. Late Extern Matern. Asst. Rotunda Hosp., Dub.

Manson, W. H., Avenue villa, Langside, Glasgow (*T.* Z 94 P.O.). M.B., Ch.B.Glas. 1906. *Ed.* Glasgow. Late H.S. Glas. Roy. Inf.

Mant, H. T., University Coll. Hosp., W.C. (*T.* 3957 Ger.). M. 1904, F.R.C.S.Eng., M.B., M.S., L.R.C.P. Lond. *Ed.* Univ. Coll., Lond. Dem. of Anat. Univ. Coll., Lond. [M.R.C.S.Eng.

Mantell, R., I.M.S., Bengal. M.B. 1855, L.S.A.Lond.,

Mantle, A., 62, York pl., Harrogate. M.R.C.S.Eng. 1879, M.D.Durh., M.R.C.P.Lond. *Ed.* London Hosp. Cons. Phys. Roy. Halifax Inf. *Pub.* Mucous Colitis and its Relationship to Appendicitis and Pericolitis, and its Treatment by Irrigation (Plombière's bath). B.M.J., July, 1908.

Manton, J. A., 9, Norfolk rd., Park, Sheffield (*T.* 1340). M.R.C.S.Eng., L.R.C.P.Lond. 1886. *Ed.* St. Bart.'s; Leeds; Durham. M.O. to Educ. and P.O. Depts. *Pub.* Scandinavian and Russ.

Manuel, A., 14, Clarges st., W. M.R.C.S.Eng., L. 1905, M.R.C.P., M.B., B.S.Lond. *Ed.* St. George's. Asst. Phys. French Hosp., Shafteshury av. [1889.

Manuel, W., Muirhead, Whitburn. M.B., M.S.Edin.

Manuk, M. W., c/o Messrs. King & Co., 9, Pall Mall, S.W. M.B., M.S.Edin. 1897.

Manwaring, E. E., Holmbury, St. Botolph's rd., Worthing. M.R.C.S.Eng., L.R.C.P.Lond. 1891. *Ed.* St. Bart.'s.

Manwaring-White, R. M., Witton ho., Northwich, Chesh. (*T.* 7). Ch.B. 1903, M.D.Edin. *Ed.* Edinburgh. Late H.S. Northern Hosp., L'pool. *Pub.* A case of Intussusception. B.M.J., 1907.

Mapei, L. V., East Bank, Golborne, Lancs. M.R.C.S. Eng. 1868, L.R.C.P.Edin., L.S.A.Lond., L.M. *Ed.* Liverpool. M.O. Golborne dist. Leigh Union.

Maples, E. E., 57, Croftdown rd., Highgate rd., N. M.R.C.S.Eng., L.R.C.P. 1903, M.D., B.S.Lond. *Ed.* St. Bart.'s. Member W. African Med. Staff.

Maples, R., Tower Hill ho., Kingsclere, Newbury. M.R.C.S.Eng. 1874, L.S.A.Lond., L.R.C.P.Edin., L.M. *Ed.* St. Thomas'. M.O.H. Kingsclere Union.

Mapleton, E. A., A.M.S. M.B., M.S.Edin. 1874.

Mapleton, G. H., Goldwell, Goudhurst, Kent (*T.* 7 Nat.). M.B., C.M.Edin. 1880. *Ed.* Edinburgh and Vienna. Late M.O. Dist. No. 1, St. Kitts, W.I.

Mapleton, H. B., Highweek, Newton Abbot. C.M. 1894, M.D.Edin., D.P.H., M.A. *Ed.* Edinburgh and Univ. Coll., Lond. M.O.H. Newton Abbot U.D.

Mapother, E., 16, Welbeck st., W. M.B., B.S.Lond. 1905.

Marais, D. P., Worcester, Cape Colony. Ch.B. 1904, M.D.Edin. *Ed.* Edinburgh. Late Snr. H.S. Oldham Inf.

March, E. G., 107, Castle hill, Reading (*T.* 235). M.R.C.S.Eng., L.R.C.P.Lond. 1892, F.R.C.S.E. *Ed.* Guy's. Hon. M.O. Boxgrove Cott. Sanat., Tilehurst. *Pub.* Acute Gastric Paralysis. Lancet, 1895.

March, F. K., Tennyson view, Bradford (*T.* 953). L.R.C.P.Edin. 1871, M.D.Durh., L.F.P.S.Glas., L.S.A.Lond. *Ed.* Glasgow and Sheffield. Surg. Midland F.S. [Lond. 1891.

March, G. C., Wragby, Lincs. M.R.C.S.Eng., L.R.C.P.

March, H. C., Portesham, Dorchester, Dorset. L.S.A. 1860, M.D.Lond., M. & L.M.R.C.S.Eng. *Ed.* St. Thomas'. Late Snr. Surg. Rochdale Inf. *Pub.* Resection of Ankle by a new method.

March, J. O., Comilla ho., Amesbury, Wilts. L.R.C.P. Lond., M.R.C.S.Eng. 1894.

Marchant, E. L., M.B., B.S.New Zealand 1906, M.R.C.S. Eng., L.R.C.P.Lond.

Marchant, W. R. F., 11, Osborne rd., Clifton, Bristol. M.R.C.S.Eng. 1853, M.D.St.And., L.S.A.Lond. *Ed.* King's Coll., Lond.; Dublin; Paris. Late H.S. Stamford and Rutland Inf.

Marchbank, J., 3, Larch rd., Bellahouston, Glasgow. M.B., M.S.Edin. 1875.

Marchesini, G., Te-Kopuru, N.Z. M.D.Siena 1900.

Marder, E. S., A.M.S. M.R.C.S.Eng. 1884, L.R.C.P. Lond.

Marder, N., Major R.A.M.C., Netley, Hants. M.R.C.S. Eng., L.R.C.P.Lond. 1891.

Marett, P. J., Lieut. R.A.M.C., Aldershot. M.R.C.S. Eng., L.R.C.P.Lond. 1904.

Margenout, J. G., 47, Kingscourt rd., Streatham, S.W. Lic.Med. & Surg.Madras, 1880, L.F.P.S.Glas. *Ed.* Madras; St. Thomas'. Late Johore Govt. Serv.

Margenout, W. W., Maskeliya, Ceylon. L.R.C.P. & S. Edin., L.F.P.S.Glas. 1888.

Margetson, W. E., 37, Park sq., Leeds (*T.* 372 Y). M.R.C.S.Eng. 1878, L.D.S. *Ed.* Leeds; Middlesex and Roy. Dental Hosps. Snr. Dent. Surg. Dental Dept., Leeds Pub. Disp.

Margolese, O., 105, "The Bon Accord," Cor. Logan & Main, Winnipeg, Manitoba, Canada (*T.* 5193). M.D., C.M.McGill, L.R.C.P. & S.Edin. *Ed.* Montreal.

Mariette, E. P. A., Ellesmere, Colwyn Bay, N. Wales (*T.* 190). L.S.A. 1885, M.B.Lond., M.R.C.S.Eng. *Ed.* King's Coll., Lond. Late H.P. Dis. of Wom. and Chil., King's Coll. Hosp.

Marin, F. B., M.R.C.S.Eng., L.R.C.P.Lond. 1892. *Ed.* Westminster Hosp.

Marjoribanks, J. L., Capt. I.M.S. M.S. 1896, M.D. Edin., D.P.H.

Marjoribanks, R. B., 592, Green lanes, N. M.B., C.M.Edin. 1893. *Ed.* Belfast and Edinburgh. Late Clin. Asst. to Phys. for O.P., Gt. N. Cent. Hosp.

Mark, D., J.P., 259, York st., Belfast. L.R.C.P. & S. Edin., L.F.P.S.Glas. 1890. *Ed.* Belfast and Edinburgh.

Mark, L. P., 49, Oxford terr., Hyde pk., W. (*T.* 596 Pad.). M.R.C.S.Eng. 1879, M.D.Durh., L.R.C.P., L.S.A.Lond. *Ed.* St. Bart.'s. Late H.P. York rd. Lying-in Hosp. *Pub.* Art and Medicine.

Markby, H., 23, High st., Morley, Leeds (*T.* 5 Y Morley). M.R.C.S.Eng., L.R.C.P.Lond. 1897. *Ed.* Leeds. H.S. Leeds Gen. Inf.

Markham, E. L., 9, Eldon sq., Newcastle-on-Tyne. M.B., B.S.Durh. 1908.

Markham, H. H., 20, Osborne rd., Newcastle-on-Tyne. M.B., B.S.Durh. 1899. *Ed.* Newcastle-on-Tyne. Anæst. Roy. Vict. Inf., Newcastle-on-Tyne.

Markham, R. G., Elmhurst, Bedonwell hill, Abbey Wood, Kent. M.B., B.S.Camb. 1907.

Marks, A. H., Carlton, Wickham terr., Brisbane, Australia. B.Ch. 1903, M.D.Dub., D.P.H., B.A. *Ed.* Dublin. Hon. Phys. Lady Bowen Lying-in Hosp.

Marks, C. F., 101, Wickham terr., Brisbane, Queensland, Australia. M.D.Q.U.I. 1874, M.R.C.S.Eng., F.R.C.S.I., L.M.

Marks, Edith A. B., Duchess of Connaught Hosp., Peshawar City, N.W.F.P., India. L. & L.M.R.C.P. & S.I. 1900. *Ed.* Dublin.

Marks, G. F. H., Lt. Col. R.A.M.C., Darjeeling, India. M.D., M.S.R.U.I. 1885.

Marks, L. F., Bryn-heulog, Langland rd., Mumbles, S.O., Glam (*T.* 3 X). M.R.C.S.Eng., L.R.C.P. 1896, M.B.Lond. *Ed.* St. Bart.'s. Hon. M.O. St. David's Diocesan Home for Destitute Chil.

Marks, R. J., Major I.M.S., Bengal. L.S.A.Lond., M.R.C.S.Eng. 1886.

Marks, U., 1, Trinity pl., Swansea (*T.* 548 Cent.). L.R.C.P.Lond., M.R.C.S.Eng. 1905. *Ed.* St. Mary's. Late Snr. H.S. Gen. Hosp., Swansea.

Markus, C., 28, Wimpole st., W. (*T.* 753 May.). M.D. Freiburg 1898, M.R.C.S.Eng., L.R.C.P.Lond. *Ed.* Munich; Strasburg; Freiburg. Asst. Ophth. Surg. German Hosp. *Pub.* Notes on a peculiar Pupil Phenomenon. Trans. of Ophth. Soc., vol. XXVI.

Marley-Cass, C., 1, Theresa pl., Gloucester. L.R.C.P. & S.Edin., L.F.P.S.Glas. 1902. *Ed.* Edinburgh.

Marley-Cass, W., Distington S.O., Cumberland (*T.* 242 Whitehaven). L.R.C.P. & S.Edin., L.F.P.S.Glas. 1899. *Ed.* Edinburgh.

Marlow, F. W., 731, University bldg., Syracuse, New York. M.R.C.S.Eng., L.S.A.Lond. 1880, M.D. Syracuse, N.Y. *Ed.* St. Thomas'. Prof. of Ophthalmol., Med. Dept. Univ. Syracuse. *Pub.* Refraction of 2000 Eyes.

Marlow, F. W., 417, Bloor st., W., Toronto (*T.* 5488 North). M.D., C.M.Toronto 1900, M.C.P.S.Out., F.R.C.S.Eng., L.R.C.P.Lond. *Ed.* Toronto. Asst. Surg. Toronto Gen. Hosp. *Pub.* Excision of the Wrist. Canadian Pract. and Rev., 1905.

Marmion, M. J. C., J.P., The White ho., Scotch st., Dungannon, Co. Tyrone (*T.* 19). L. 1885, F.R.C.S.I., L.A.H.Duh., L.M. *Ed.* Duhlin. M.O. Post Office. *Pub.* Phosphoric Poisoning in Children from eating heads of Matches.

Marnan, J., City & County Asyl., Fishponds, Bristol. M.B., B.Ch., B.A.O.Duh. 1900, B.A. *Ed.* Duhlin. Asst. M.O. *Pub.* On the use of Caution Cards in Asylums. Jour. Ment. Sci., 1903.

Marnell, J. P., Kilmaganny, Kilkenny. L.R.C.P.I., L. & L.M.R.C.S.I. 1892, F.R.C.S.I. *Ed.* Duhlin. M.O. Kilmaganny Disp.

Marnoch, J., 2, Bonaccord sq., Aherdeen (*T.* 326). M.B., C.M.Aherd. 1891, M.A. *Ed.* Ahcrdeen. Surg. & Lect. on Clin. Surg. Roy. Inf., Aberd. *Pub.* Contrihution to the Pathogenesis of Cancer. Lancet, 1900.

Marquis, D., Hampden ho., Phœnix st., N.W. M.B., M.S.Glas. 1884, M.R.C.S.Eng.

Marquis, H. A., Main st., Wilsdcn, nr. Bradford, Yorks. L.R.C.P. & S.Edin., L.F.P.S.Glas. 1898.

Marr, A. S., Alva, Norton st., Lcicbhardt, Sydney, N.S.W. L.R.C.P. & S.Edin., L.F.P.S.Glas. 1896.

Marr, C. F., Capt. I.M.S., Mandalay, Burmah. M.B., B.S.Aherd. 1900.

Marr, D. J., 41, Grosvenor pl., Aherdecn. M.B., Ch.B. Aherd. 1906, L.D.S. *Ed.* Aberdcen.

Marr, G., Hessleville, Dunstahle, Beds. M.B. C.M. Aherd. 1893. *Ed.* Aherdeen. Late Dist. Surg. Knysna, Capc Colony. *Pub.* An Early Case of Puerperal Eclampsia. S. African Med. Rec.

Marr, H. C., Woodilee Asyl., Lenzie, nr. Glasgow. M.S. 1892, M.D.Glas.

Marr, J., M.B., M.S.Glas. 1891.

Marr, J., Ivy lodge, Greenlaw, Berwicksh. M.B., C.M. Aberd. 1892. *Ed.* Aherdeen. M.O.H. Greenlaw and Eccles.

Marr, J. B., Ballan, Victoria, Australia. L.F.P.S.Glas. 1860, L.R.C.P.Edin.

Marr, Jamesina J., Cushnie, Auchterless, Aherdecnsh. M.B., B.S.Edin. 1907.

Marr, J. S., Udny, Aberdeensb. M.B., M.S.Aherd. 1894.

Marrable, H. T., Tbe Hospital, Isfahan, Persia. M.B., B.S.Duh. 1904.

Marrack, G. C., 1, Manor rd., Itcben, Hants. M.R.C.S. Eng,. L.R.C.P.Lond. 1898.

Marrett, C. A., 101, Southgate rd., Islington, N. L.S.A. Lond. 1894, L.R.C.P. & S.Edin., L.F.P.S.Glas. *Ed.* Charing Cross Hosp. and Edinhurgb. Hon. Pbys. N. Lond. Sunday Sch. Union.

Marrett, C. R., Wellington ho., Apollo Reclamation, Bomhay, India. M.B., M.S.Aherd. 1893.

Marrett, H. N., Merivale Sanatorium, Sandon, Chelmsford, Essex. M.R.C.S.Eng., L.R.C.P.Lond. 1902. *Ed.* St. Bart.'s.

Marriage, H. J., 109, Harley st., W. (*T.* 1167 Pad.). M. 1897, F.R.C.S.Eng., M.B., B.S., L.R C.P.Lond. *Ed.* St. Thomas'; Halle; Berlin; Vienna. Aural Surg. i/c O.P. St. Thomas' Hosp. *Pub.* Case of attempted Division of 8th Nerve within tbe Skull for Relief of Tinnitus. Lancet, 1904 (jointly).

Marriner, W. H. L., Craig-Vaen, Poole rd., Bournemouth (*T.* 1050). M.B., L.S.A.Lond., M.R.C.S. Eng. 1884. *Ed.* St. Thomas'. Surg. Dis. of Nose, Throat, and Ear, Roy. Vict. Hosp., Bournemouth.

Marriott, A., Tamarisk cottage, Aldeburgh, Suffolk. M.R.C.S.Eng. 1895, M.B., L.R.C.P.Lond. *Ed.* Univ. Coll., Lond. Late H.P. Sheffield Roy. Hosp.

Marriott, C. E., 11, Welford rd., Leicester. M.R.C.S. Eng., L.R.C.P.Lond. 1896, M.B., M.S.Camb.

Marriott, Sir C. H., J.P., Kilworth Harcourt, Leicester. L.S.A. 1857, M.B., M.D.Lond., F.R.C.S.Eng. *Ed.* Univ. Coll., Lond. Cons. Surg. Leicester Inf. *Pub.* Successful Simultaneous Ligature of Subclavian and common Carotid Arteries for Ancurism of Innominate. Surg. Lcct. B.M.A., Nottingham, 1892.

Marriott, C. W., Auhrey ho., Bath rd., Reading (*T.* 259). M.R.C.S.Eng. 1857, M.D.St.And., M.R.C.P., L.S.A. Lond., F.R.C.S.Edin. *Ed.* Univ. Coll., Lond. Snr. Phys. Roy. Berks Hosp.

Marriott, E. D., 90, St. Ann's Well rd., Nottingham (*T.* 365 X). L.R.C.P.Edin. 1873, L.F.P.S.Glas. *Ed.* Durham. P.V. S.E. dist. Nottingham Union. *Pub.* Scarlet Fever; the case against Hospital Isolation.

Marriott, F., Tibshelf, Alfreton, Dcrhysh. L.M.S.S.A. Loud. 1899. *Ed.* Edinhurgh. M.O. & P.V. Mansfield Union.

Marriott, H., 49, Hall st., Stockport (*T.* 70). M.R.C.S. Eng. 1884, M.B., L.S.A.Lond., B.Sc. *Ed.* Univ. Coll. Hosp. Hon. Surg. Stockport Inf.

Marriott, H. B., Flect Surg. R.N., H.M.S. Kent, China Station. M.R.C.S.Eng., L.R.C.P.Lond. 1888.

Marriott, H. T., 9, Clarendon mans., East st., Brighton (*T.* 4641 Y Nat.). L.R.C.P.Lond. 1886, M.R.C.S. Eng. *Ed.* Camhridge and St. George's.

Marriott, M., Finshury Dispensary, E.C. L.R.C.P. & S. Edin., L.F.P.S.Glas. 1893. *Ed.* Sheffield and Charing Cross Hosp. R.M.O. Finsbury Disp.

Marriott, O., Hong Kong, China. L.R.C.P.Lond., M.R.C.S.Eng. 1900.

Marriott, O. D., Sevenoaks, Kent. M.S. 1865, M.D. Glas., L.S.A.Lond.

Marriott, W. A. L., Brinton, Briningham S.O., Norfolk. M.B., Ch.B.Glas. 1908. *Ed.* Glasgow. R.M.O. Lond. Homœopathic Hosp.

Marriott, W. E. P. V., Capt. R.A.M.C., Gihraltar. L. & L.M.R.C.P. & S.I. 1894.

Marris, H. F., Clinton ho., Carlton rd., Worksop, Notts. L.R.C.P.Lond., M.R.C.S.Eng. 1904.

Marris, W., Wilnecote, Tamworth. L.S.A. 1889, L.M. S.S.A.Lond.

Marris, W. A., Middleton, Springfield rd., King's Heath, Birmingham (*T.* 1001 Y Birmg. South). M.R.C.S. Eng., L.R.C.P. 1894, M.D.Lond. *Ed.* Birmingham. Late Snr. H.P. Nat. Hosp. for Paralyzed and Epileptic, Queen sq.

Marry, L. J. A., 148, Frederick st., Port of Spain, Trinidad. L.S.A.Lond. 1902.

Marsden, Aspinall, Harrock, Lightcliffe, nr. Halifax (*T.* 41 Lightcliffe). M.R.C.S.Eng. 1882, L.S.A.Lond., L.S.Sc. *Ed.* Guy's. Late M.O.H. Standish U.D. and Wigan R.S.A. *Pub.* Lead in Public Water Supplics.

Marsden, F. W., Rookwood bo., Colne rd., Burnley (*T.* 0632). L.R.C.P. & S.Edin., L.F.P.S.Glas. 1891, L.M. *Ed.* Edinhurgh.

Marsden, H. H., The Hall, Ormskirk, Lancs (*T.* 196). L. & L.M.R.C.P.I. 1883, M.R.C.S.Eng. *Ed.* Liverpool. Surg. Ormskirk Disp. and Cott. Hosp.

Marsden, J., 68, Shaw rd., Oldham, Lancs. M.B., M.S.Aherd. 1885.

Marsden, J. C., Lt. Col. I.M.S., Madras. L.S.A.Lond., M.R.C.S.Eng. 1879.

Marsden, R. S., Town hall, Birkcnhead (*T.* 668). M.B., C.M.Edin. 1885, D.P.H., D.Sc., F.R.S.E. *Ed.* Edinhurgh; Göttingcn; Berlin; Paris. M.O.H.Birkenhead.

Marsden, R. W., 3, St. Peter's sq., Manchcster (*T.* 180 Rush.). M.R.C.S.Eng. 1891, M.D.Vict., M.R.C.P. Lond., D.P.H. *Ed.* Manchester. M.O. Crumpsall Workho. *Pub.* Hints on the Management of the Commoner Infections.

Marsden, T., Norford, Railway rd., Darwen (*T.* 8 X). M.B., Ch.B.Vict. 1895. *Ed.* Manchester.

Marsden, T., 1, Northdown av., Margate. C.M. 1881, M.D.Aberd., M.R.C.S.Eng. *Ed.* St. Thomas' and Aberdeen. (Retired.)

Marsden, W. C., L.R.C.P. & S.Edin., L.F.P.S.Glas. 1901.

Marsden, W. H., L.R.C.P. & S.Edin., L.F.P.S.Glas. 1900.

Marsdin, F., 9, Moat Croft rd., Eastbourne. M. 1859, F.R.C.S.Eng., M.B., L.R.C.P.Lond. *Ed.* King's Coll., Lond., and Edinburgh. Late Surg. Princess Alice Hosp. *Pub.* Keratitis. Roy. Lond. Ophth. Hosp. Reps., vol. IV.

Marsh, A. B., Surg. R.N., Roy. Naval Barracks, Portsmouth (*T* 750). L.R.C.P. & S.Edin. 1903, B.A. *Ed.* Oxford; Edinhurgh. Late M.O. Winwick Co. Asyl., Lancs.

Marsh, A. H., Kirawa ho., Nairohi, Brit. E. Africa, via Momhasa. L.S.A.Lond. 1887. *Ed.* Manchester. Late Hon. Surg. Vict. Inf., Northwich. *Pub.* Boric Acid Crystals in Urine.

Marsh, C. A., 20, Victoria hldgs., Bath (*T.* 1006). M.B. 1901, M.D., L.R.C.P.Lond., M.R.C.S.Eng. *Ed.* London Hosp. Late H.S. Poplar Hosp.

Marsh, C. J., Broadmayne, Sutton rd., Southend-on-Sea (*T.* 132). L.S.A.Lond. 1901. *Ed.* Cambridge; Univ. Coll. Hosp.

Marsh, C. J., Penn Hill, Yeovil. M.R.C.S.Eng. 1879, L.R.C.P.Edin., L.M. *Ed.* St. George's. Surg. Yeovil Dist. Hosp. *Pub.* Cerebral Hæmorrhage occurring during Administration of Ether.

Marsh, E., The Leylands, Penn, Wolverhampton. M.R.C.S.Eng., L.R.C.P.Lond. 1889. *Ed.* Birmingham.

Marsh, E. A., L.S.A.Lond. 1875, L.R.C.S. & P.Edin.

Marsh, E. H., Long Preston, Yorks (*T.* 1 X Settle). M.R.C.S.Eng., L.R.C.P.Lond. 1894. *Ed.* Bristol. P.V. & M.O. Long Preston Br., Settle Union.

Marsh, E. L., Shanghai, China. M.B., M.S.Glas. 1891, C.P.H.

Marsh, F., 93, Cornwall st., Birmingham (*T.* 3862). M. 1877, F.R.C.S.Eng., L.R.C.P., L.S.A.Lond., Ch.M., M.B.Birmg., D.P.H. *Ed.* King's Coll. Hosp. Cons. Surg. Queen's Hosp., Birmg. *Pub.* Cases of Cerebral Abscess in connection with Chronic Suppurative Middle Ear Disease.

Marsh, F. Howard, 14, Hertford st., Mayfair, W. F.R.C.S.Eng. 1866.

Marsh, G. R., 49, Sackville rd., Hove, Brighton (*T.* 8969 Hove Nat.). M.R.C.S.Eng. 1881, M.D.Lond. *Ed.* Guy's. Hon. M.O. Carr-Burton Hosp. and Brighton, Hove, and Preston Disp.

Marsh, G. W. B., 40, Tachbrook st., S.W. L.S.A. 1894, L.M.S.S.A.Lond., B.A. *Ed.* Newcastle-on-Tyne. *Pub.* Messianic Philosophy. [Edin. 1874.

Marsh, H. E., Fleet Surg. R.N. (retd.). L.R.C.P. & S.

Marsh, H. R., Gloucester lodge, Croydon rd., Anerley, S.E. M.R.C.S.Eng., L.R.C.P., L.S.A.Lond. 1897. *Ed.* Guy's. M.O. & P.V. 6th dist. E. Asbford Union.

Marsh, J., 114, High st., Atherton, nr. Manchester (*T.* 189 Atherton). M.B., C.M.Edin. 1893. *Ed.* Edinburgh. M.O.H. Atherton.

Marsh, Jane, The Jaswant Hosp., Jodhpore, Rajputana, India. L.R.C.P. & S.Edin., L.F.P.S.Glas. 1891, M.D.Brux. *Ed.* Med. Coll. for Wom., Edinburgh. M.O. Jaswant Hosp. for Wom.

Marsh, J. H., Cumberland ho., Macclesfield (*T.* 26 Nat.). M.R.C.S.Eng., L.R.C.P.Lond. 1894. *Ed.* Manchester. M.O.H. Macclesfield. *Pub.* The Principles of School Hygiene.

Marsh, J. H., Moorside, Little Hulton, nr. Bolton-le-Moor (*T.* 0200 A Farnworth). L.R.C.S. & P.Edin. 1880. *Ed.* Manchester. M.O.H. Little Hulton U.D.

Marsh, J. H., Marton, Rugby. M.R.C.S.Eng., L.S.A. Lond. 1878.

Marsh, J. J., 104, Sloane st., S.W. L.R.C.P. 1882, L.R.C.S.Edin.

Marsh, N. P., 7, Abercromby sq., Liverpool (*T.* 2317 Roy.). M.R.C.S.Eng. 1882, M.B.Lond. *Ed.* St. Bart.'s. Phys. L'pool Inf. for Chil.

Marsh, O. E. B., Parkdale, Clytha pk., Newport, Mon. (*T.* 0521 Nat.). M.R.C.S.Eng., L.R.C.P.Edin. 1876, L.M. *Ed.* Bristol; Guy's. Snr. Hon. Surg. Newport and Mon Co. Hosp. *Pub.* Punctured Wounds of Abdomen. Lancet, 1876.

Marsh, W. A., 68, E. Dulwich grove, S.E. L.S.A.Lond. 1869, M.R.C.S.Eng. *Ed.* Guy's. Hon. Dist. Surg. Roy. S. Lond. Disp.

Marsh, W. A., Skelmersdale, Lancs. M.R.C.S.Eng. 1879, L.R.C.P.Lond. *Ed.* Manchester. Late Asst. M.O. M'chester Roy. Inf.

Marsh, W. G. H. B., 20, Glazbury rd., W. Kensington, W. M.R.C.S.Eng. 1877, L.R.C.P.Edin.

Marsh, W. J., 18, Rooley la., Bradford. M.R.C.S.Eng. 1865, L.S.A.Lond. *Ed.* Guy's.

Marshall, A., 145, London rd., S. Lowestoft (*T.* 47). M.R.C.S.Eng., L.R.C.P., L.S.A.Lond. 1894, M.D. Brux., D.P.H. *Ed.* St. Thomas'. M.O.H. Borough and Port.

Marshall, A. Lumsden, Thornleigh, Upp. Clapton rd., N.E. (*T.* 1686 Dalston). L.S.A.Lond. 1886, M.B. Camb., M.R.C.S.Eng., B.A. *Ed.* Cambridge and St. Bart.'s. Late H.P. Brompton Hosp.

Marshall, A. T., 14, The Quay, Bideford, N. Devon (*T.* 38). M.R.C.S.Eng., L.R.C.P. 1902, M.B., B.S. Lond. *Ed.* King's Coll., Lond. Late H.S. King's Coll. Hosp.

Marshall, B., 10, Bolton Old rd., Atherton (*T.* 173). L.R.C.P. & S.Edin. 1883. *Ed.* Belfast. Late M.O.H. Atherton.

Marshall, C., 19, Woodstock drive, Merrylee pk., Newlands, Glasgow (*T.* 297 Langside). M.B., Ch.B.Glas. 1907. Late H.S. & P. Roy. Inf., Dundee.

Marshall, C. D., 112, Harley st., W. (*T.* 1478 Pad.). M. 1890, F.R.C.S.Eng., L.R.C.P.Lond. *Ed.* Univ. Coll., Lond. Surg. Roy. Lond. Ophth. Hosp. *Pub.* On the Immediate and Remote Results of Cataract Extraction. Roy. Lond. Ophth. Hosp. Reps.

Marshall, C. de Z., Pynes, Thorverton, Devon. M.R.C.S. Eng., L.R.C.P.Lond. 1903. *Ed.* St. Thomas'. Dist. M.O. & P.V. Tiverton Union.

Marshall, C. E., L.R.C.P. & S.Edin., L.F.P.S.Glas. 1902.

Marshall, C. F., 21, St. John's Wood pk., N.W. (*T.* 2762 Hampstead P.O.). M.B. 1889, M.D.Vict., F.R.C.S. Eng., M.Sc. *Ed.* Manchester; St. Bart.'s. Surg. Brit. Skin Hosp. *Pub.* Syphilology and Venereal Dis.

Marshall, C. H., Medical Officer, Uganda. M.R.C.S. Eng., L.R.C.P.Lond. 1908. *Ed.* Guy's. i/c Sleeping Sickness Camp, Uganda.

Marshall, C. R., University Coll., Dundee. B.Ch. 1892, M.D.Vict., M.A. *Ed.* Manchester. Prof. of Mat. Med. & Therap., Univ. St. And. *Pub.* Textbook of Materia Medica.

Marshall, C. S., 123, Cambridge drive, Kelvinside, N., Glasgow. M.B., M.S.Glas. 1893.

Marshall, C. W., 8, Ardgowan sq., Greenock (*T.* 379). M.B., C.M.Aberd. 1892. *Ed.* Aberdeen. Certif. Factory Surg.

Marshall, D. G., Major I.M.S. (retd.), 25, Buckingham terr., Edinburgh (*T.* 2544 Cent.). M.B., C.M.Edin. 1885. *Ed.* Edinburgh. Lect. on Tropical Dis. Sch. of Med. Roy. Colleges, Edin. *Pub.* The Amœba Dysenteriæ—its Relation to Tropical Abscess of the Liver. B.M.J., June 10, 1899.

Marshall, E. S., 24, Willow rd., Hampstead, N.W. M.R.C.S.Eng., L.R.C.P.Lond. 1907. Snr. Surg. Brit. Antarctic Expedition.

Marshall, E. W., Ivy lodge, Mitcham, Surrey (*T.* 819). L.R.C.P.Lond., M.R.C.S.Eng. 1889. *Ed.* Guy's. P.V. No. 6 dist. Croydon Union.

Marshall, F., Barrow ho., Barrow, Bury St. Edmunds. M.R.C.S.Eng. 1854, L.S.A.Lond.

Marshall, F. E., 8, Waldegrave pk., Strawberry hill, Twickenham. M.R.C.S.Eng., L.R.C.P.Lond. 1891.

Marshall, F. E., 41, Greenbank rd., Sefton pk., Liverpool (*T.* 336 Royal). L.S.A.Lond. 1896, M.B., Ch.B. Vict. *Ed.* Liverpool. Hon. Surg. St. George's Hosp. for Dis. of Skin, L'pool. *Pub.* Ethyl Chloride as a General Anæsthetic. L'pool Med. and Chi. Jour., 1901.

Marshall, F. J., Devonshire Club, St. James's, S.W. M.R.C.S.Eng., L.S.A.Lond. 1864. *Ed.* St. Mary's. Late R.M.O. St. George's Hosp. [1890.

Marshall F. W., Kempsey, N.S.W. M.B., M.S.Edin.

Marshall, F. W., English Methodist Mission, Chu Chia Taai, Ningching, via Tientsin, N. China. L.R.C.P. & S.Edin. 1889.

Marshall, G., 4, W. Princes st., Glasgow (*T.* 2008 P.O.). M.B., C.M.Glas. 1885. *Ed.* Glasgow. Port Surg. Ellermans, Ltd. *Pub.* Large Gall-stone passed per Rectum. Glas. Med. Jour., 1893.

Marshall, G., Markethill, Co. Armagh. L.R.C.P. & S. Edin. 1880, L.A.H.Dub., L.M. *Ed.* Dublin. M.O. Markethill Disp.

Marshall, G. A., 263, Elizabeth st., Sydney, N.S.W. M.B., B.S.Dub. 1882.

Marshall, G. B., 19, Sandyford pl., Glasgow (*T.* 1452 Cent. P.O.). C.M. 1890, M.D.Edin., F.F.P.S.Glas. *Ed.* Edinburgh; Dublin; Jena; Berlin. Snr. Gynæcologist Glas. Roy. Inf. *Pub.* Contributions to the Etiology and Pathological Anatomy of Early Tubal Pregnancy. Glas. Med. Jour., 1898.

Marshall, H., Park ho., Cirencester. M.B., B.S.Camb. 1895.

Marshall, H. F., 254, Park la., Macclesfield (*T.* 79 A). M.R.C.S.Eng., L.R.C.P.Lond. 1905, F.R.C.S.Edin., L.D.S. *Ed.* Birmingham; London Hosp. Late H.S. Evelina Hosp. for Sick Chil.

Marshall, H. H., 4, Voyle rd., Rangoon, Burma (*T.* 676). L.R.C.P. & S.Edin. 1893. *Ed.* Madras; Edinburgh. Asst. Health Off., Rangoon.

Marshall, J., Wickford, Essex. M.R.C.S.Eng., L.S.A. Lond. 1871. *Ed.* Guy's. M.O. & P.V. Wickford dist. Billericay Union.

Marshall, J., L.R.C.P.Edin., L.F.P.S.Glas. 1884.

Marshall, J., 2, Hartington gdns., Edinburgh. M.B., C.M.Glas. 1885. *Ed.* Glasgow. Surg. S.S. City of Athens, City Line.

Marshall, J., Auchingramont, Hamilton (*T.* 0175). M.B., C.M.Glas. 1896. *Ed.* Glasgow.

Marshall, J., Bega, N.S.W. M.B., B.S.Dub. 1876.

Marshall, J., Woodlands, Boothtown rd., Halifax. M.B., C.M.Glas. 1887. *Ed.* Glasgow. Dist. M.O. Halifax Union.

Marshall, J., Tweedmouth Farm, Berwick. M.B., B.S.Edin. 1908.

Marshall, J., 42, Gardner st., Partick, Glasgow. M.B., Ch.B.Glas. 1904. *Ed.* Glasgow. Late H.S. Swansea Gen. Hosp.

Marshall, J. C., 36, Albion st., Hyde pk., W. (*T.* 1407 May.). M. 1900, F.R.C.S.Eng., M.D., L.R.C.P.Lond. *Ed.* St. Bart.'s. Chief Clin. Asst. Roy. Ophth. Hosp.

Marshall, J. D., High Bank, Park rd., Bolton, Lancs. M.B., Ch.B.Manch. 1905, M.R.C.S.Eng., L.R.C.P. Lond. *Ed.* Manchester. Snr. R.M.O. Vict. Hosp. for Chil., Chelsea.

Marshall, Jean M. F., 343, Derby st., Bolton, Lancs. M.B., Ch.B.Glas. 1900. *Ed.* Glasgow. Late H.S. Samaritan Hosp. for Wom., Glas.

Marshall, J. J. de Zouche, V.D., The Homestead, Avenue rd., Teddington, Mddx. L.R.C.S.I. 1869, L.A.H. Dub., L.M. *Ed.* Dublin. Lt. Col. comdg. 3rd Home Counties Field Amb. R.A.M.C.T. *Pub.* Stretcher Drill Illustrated.

Marshall, J. N., 7, Battery pl., Rothesay. M.S. 1882, M.D.Glas.

Marshall, J. R., Platt Bridge, nr. Wigan. M.B., C.M. Glas. 1887. *Ed.* Glasgow. Late Civil Surg. S.A. Field Force.

Marshall, L. R., Mary Tavy, S. Devon. L.S.A.Lond. 1901. *Ed.* St. Mary's. Dist. M.O. & P.V. Tavistock Union.

Marshall, L. R. H. P., Blackie ho., University hall, Edinburgh (*T.* 2828). M.B., Ch.B.Edin. 1907, C.T.D. *Ed.* Edinburgh; Bristol. H.P. & S. Deaconess Hosp., Edin.

Marshall, L. W., 42, Ropewalk, Nottingham (*T.* 610). M.R.C.S.Eng. 1870, M.D., C.M.Aberd., L.S.A.Lond. *Ed.* Bristol and Aberdeen. Snr. Phys. Children's Hosp. *Pub.* Need for Systematic Training in Children's Diseases. B.M.A. Mtg., 1892.

Marshall, Mary A., 1, Rickmansworth rd., Watford, Herts; Villa des Clematites, Cannes, France (winter). L. & L.M.K.Q.C.P.I. 1880, M.D.Paris. *Ed.* Edinburgh; Lond. Sch. of Med. for Wom.; Paris; Dublin. Late Snr. Phys. New Hosp. for Wom. *Pub.* Rétrécissement Mitral plus fréquent chez la femme que l'homme.

Marshall, M. B., Granville, Massachusetts, U.S.A. M.B., B.S.Edin. 1899.

Marshall, P., Vereeniging, Transvaal. M.B., C.M.Glas. 1893. *Ed.* Glasgow. M.O. Vereeniging Estates.

Marshall, R., Pendennis, Promenade, Douglas, I. of Man (*T.* 490). L.S.A.Lond. 1894, L.M. *Ed.* Manchester. M.O.H. Douglas.

Marshall, R., Barbauchlaw, Armadale, Linlithgowsh. M.B., Ch.B.Glas. 1906. Late Surg. Brit. and Burmese S.N. Coy.

Marshall, R. H., Birkenhead. M.B., B.S.Aberd. 1893.

Marshall, R. J., Shanghai, China. M.S. 1891, M.D.Glas.

Marshall, R. McF., 808, Oldham rd., Newton Heath, Manchester. M.B., M.S.Glas. 1892.

Marshall, R. M., Oaklands, Pollokshields, Glasgow. Ch.B. 1900, M.D.Glas. *Ed.* Glasgow.

Marshall, R. P., 143, Grange rd., Bermondsey, S.E. M.R.C.S.Eng., L.R.C.P.Lond. 1901. *Ed.* Guy's. Surg. M Div. Met. Police.

Marshall, T., 25, Caversham rd., Kentish Town, N.W. M.B., C.M.Edin. 1878, M.A. *Ed.* Edinburgh. Div. Surg. Police, Y Div. *Pub.* Formation of an Artificial Ureter. Translated from German of Prof. Von Nussbaum.

Marshall, T., L.R.C.P. & S.Edin., L.F.P.S.Glas. 1891.

Marshall, T. B., St. John's ho., Lechlade, Glos. M.R.C.S.Eng., L.R.C.P.Lond. 1900. *Ed.* St. Thomas'. M.O. & P.V. Lechlade dist. Faringdon Union.

Marshall, T. B., Irondale ho., Muirkirk, N.B. (*T.* 8). M.B., C.M.Glas. 1894. *Ed.* Glasgow. Surg. Wm. Baird & Co's workmen.

Marshall, W., Milnathort, by Kinross. L.R.C.S.Edin. 1852.

Marshall, W., Torrichurn, Barnes, S.W. (*T.* 70 P.O. Richmond). M.D., L.F.P.S.Glas. 1861. *Ed.* Glasgow; Paris. *Pub.* Venesection in Inflammation. B.M.J., 1865.

Marshall, W. B., 29, Canning st., Liverpool (*T.* 0812 Royal). M.R.C.S.Eng., L.R.C.P.Lond. 1906, B.A. *Ed.* Cambridge and Liverpool. Gynæcol. H.S. L'pool Roy. Inf.

Marshall, W. E., Lister Inst. of Preventive Medicine, Chelsea gdns., S.W. (*T.* 754 Westminster). M.B., Ch.B.Edin. 1902, D.P.H. *Ed.* Dundee and Edinburgh. Asst. Bacteriologist Lister Inst. *Pub.* The Influence of Dilution of Serum on its Opsonising Power. Jour. Path. and Bact., Jan., 1908.

Marshall, W. E., Fleet Surg. R.N., H.M.S. Achilles, Home Fleet. M.R.C.S.Eng., L.R.C.P.Lond. 1890.

Marshall, W. G., 63, Hamilton drive, Glasgow, W. (*T.* 2130 Hillhead). M.B., C.M.Glas. 1884, M.A. *Ed.* Glasgow; London. Late H.P. Roy. Inf., Glas.

Marshall, W. L. W., Vernon ho., New North rd., Huddersfield (*T.* 522). M.R.C.S.Eng., L.S.A.Lond. 1884. *Ed.* Guy's. Hon. Surg. Huddersfield Inf.

Marshall, W. N., Newent, Gloucester. M.R.C.S.Eng. 1862, L.S.A.Lond.

Marshall, W. P., Baptist Coll., Manchester, S. M.B., B.S.Vict. 1908.

Marshall, W. S., Oakfield ho., Ebchester, Co. Durham (*T.* 6 P.O.). M.B., C.M.Glas. 1887. *Ed.* Glasgow. Med. Ref. Prudential Assur. Co.

Marshall, W. T., The Spinney, Ley Hill, nr. Sutton Coldfield. M. 1861, L.M.R.C.S.Eng., L.S.A.Lond.

Marson, C. D., 23, Green Gate, Stafford (*T.* 0199). M.R.C.S.Eng., L.R.C.P.Lond. 1891, L.D.S.Eng. *Ed.* Birmingham. Dental Surg. Stafford Disp.

Marson, F. H., Eastgate, Stafford (*T.* 108). B.S. 1892, M.D.Durh., F.R.C.S.Eng., L.R.C.P.Lond. *Ed.* Durham; St. Bart.'s; Birmingham. Hon. Surg. Staffs Gen. Inf.

Marston, F. E., Brithdir Hall, Berriew, Montgomerysh. L.R.C.P.Lond., M.R.C.S.Eng. 1881. *Ed.* St. Thomas'. Late Asst. H.P. St. Thomas' Hosp. (Retired.)

Marston, H. J., East gate, Durlston rd., Upp. Clapton, N.E. M.R.C.S.Eng., L.R.C.P.Lond. 1887. *Ed.* London Hosp. and Vienna.

Marston, J. A., C.B., Army Medical Service. M.D. St.And., M.R.C.S.Eng., L.S.A.Lond. 1854.

Marston, W. B., 32, Church st., Flint. L.R.C.P. & S. Edin., L.F.P.S.Glas. 1888.

Mart, W. T. D., Rock rise, Burngreave rd., Pitsmoor, Sheffield (*T.* 1389). M.R.C.S.Eng., L.R.C.P.Lond. 1901, B.A. *Ed.* Cambridge; St. Bart.'s. Late Casualty Off. Roy. Inf., Sheffield.

Marten, R. H., 12, North terr., Adelaide (*T.* 55). M.R.C.S.Eng., L.R.C.P.Lond. 1883, M.D., B.C.Camb. *Ed.* Cambridge; Univ. Coll., Lond. Late R.M.O. Addenbrooke's Hosp. *Pub.* The Effects of Migration from the Northern to the Southern Hemisphere.

Martin, A., 31, Newark drive, Pollokshields, Glasgow. M.B., B.S.Glas. 1900.

Martin, A. A., 25, Northumberland sq., N. Shields (*T.* 171 Nat.). L. 1887, F.R.C.S., L.R.C.P.Edin. *Ed.* Edinburgh. Late Hon. Surg. Tynemouth Inf. *Pub.* Laparotomy for Pancreatic Cyst. Edin. Med. Jour., 1893.

Martin, A. A., 15, Victoria pl., Eastbourne (*T.* 31 Y). M.R.C.S.Eng. 1893, M.D., B.S., L.R.C.P.Lond., D.P.H. *Ed.* St. Mary's. Hon. Asst. Surg. Princess Alice Mem. Hosp., Eastbourne. *Pub.* Explosive Eructations. Lancet, 1902.

Martin, A. A., Palmerston North, N.Z. (*T.* 238). Ch.B. 1900, M.D., F.R.C.S.Edin. *Ed.* Edinburgh. Surg. Palmerston Hosp. *Pub.* Ligature of Common Iliac Artery. B.M.J., 1903.

Martin, Alexandrina C., Mission Ho., Wadhwan Camp, Bombay Presidency, India. M.B., B.Ch., B.A.O. R.U.I. 1899. *Ed.* Belfast.

Martin, A. E., Fremantle, W. Australia. M.R.C.S.Eng., L.R.C.P.Lond. 1899, M.B., B.S.Camb.

Martin, A. E., Surrey Chambers, St. George's terr., Perth, W. Australia (*T.* 1270). M. 1889, F.R.C.S. Eng., L.R.C.P.Lond., M.D.Durh. *Ed.* London Hosp.; Durham. Asst. Ophth. Surg. Perth Pub. Hosp.

Martin, A. E. S., Sunnyside, Longford. L. & L.M. R.C.P. & S.I. 1908.

Martin, A. F., Prospect ho., Park View rd., Manningham, Bradford (*T.* 3221). M.B., Ch.B. 1901, M.D. Viet. *Ed.* Manchester; Leeds. Dist. M.O. Bradford Roy. Inf. (Manningham Dist.). *Pub.* On the Significance of some Thyroid Enlargements. B.M.J., Sept., 1906.

Martin, A. G., Manor ho., Dungiven, Co. Londonderry. M.B., B.Ch.Edin. 1899. *Ed.* Edinburgh.

Martin, A. H., J.P., Winwick ho., Evesham (*T.* 62). M.R.C.S.Eng., L.S.A.Lond. 1867, L.M. *Ed.* Univ. Coll., Lond., and Birmingham. Surg. Evesham Cott. Hosp.

Martin, A. J., The Cottage, Bloxwich, nr. Walsall (*T.* 224 Walsall). M.R.C.S.Eng., L.R.C.P. 1893, M.D. Lond. *Ed.* Birmingham. Late Hon. Vis. Phys. Walsall and Dist. Hosp.

Martin, A. M., Eslington Tower, Jesmond, Newcastle-on-Tyne (*T.* 321 Jesmond). M.B., B.S.Durh. 1890. *Ed.* Newcastle-on-Tyne. Surg. Roy. Vict. Inf., Newcastle-on-Tyne.

Martin, Anna P. 5, Alloway pl., Ayr, N.B. (*T.* 224). M.B., Ch.B. 1903, M.D.Glas. *Ed.* Glasgow. H.S. Gynæcol. Ward, Roy. Inf., Glas.

Martin, A. W., Gore-Brook ho., Hyde rd., Gorton, Manchester. L.R.C.P. & S.Edin. 1884, D.P.H. *Ed.* Manchester and Edinburgh. M.O.H. Gorton. *Pub.* A Race of Breastless Women and Infantile Mortality.

Martin, B. R., 40, Shafteshury rd., Ravenscourt pk., W. L.R.C.S.I. 1872, M.B.Duh., L.M. *Ed.* Dublin. Late Civil Surg. H.M. the Nizam's of Hyderabad Serv. *Pub.* A Practical Treatise on Diphtheria and its Successful Treatment.

Martin, B. W.. The Vicarage, Darley Abbey, nr. Derby. M.B., Ch.B.Aberd. 1908. *Ed.* Aberdeen.

Martin, C., Kyankse, U. Burmah. L.R.C.P. & S.Edin., L.F.P.S.Glas. 1890.

Martin, C., Dagenham ho., Newton Abbot, S. Devon. M.B., C.M.Edin. 1891. *Ed.* Edinburgh.

Martin, C., 35, George rd., Edgbaston, Birmingham (*T.* 1886 Birmg. Cent.). M.B., C.M.Edin. 1887, F.R.C.S.Eng. *Ed.* Edinburgh and St. Bart.'s. Surg. Hosp. for Wom., Birmg. *Pub.* The After-treatment of cases of Abdominal Section.

Martin, C. B., Major R.A.M.C., Straits Settlements. M.B., M.S.Edin. 1890.

Martin, C. J., Lister Institute, Chelsea gdns., S.W. (*T.* 754 Westminster). M.R.C.S.Eng. 1887, M.B., L.S.A.Lond., D.Sc., F.R.S. *Ed.* Guy's; St. Thomas'. Director Lister Inst. of Preventive Med. *Pub.* The Nature of the Antagonism between Toxins and Antitoxins. Proc. Roy. Soc. 1898.

Martin, C. J., 111, Northcote rd., Clapham Junc., S.W. (*T.* 1518 Battersea). M.B., BCh., B.A.O.Duh. 1895, B.A. *Ed.* Dublin. Hon.Asst.Anæst.Bolingbroke Hosp.

Martin, C. R., 32, Kirkdale rd., Liverpool. L.R.C.P. & S.Edin., L.F.P.S.Glas. 1901.

Martin, C. R., 89, Eaton terr., S.W. L.R.C.P. & S. Edin., L.F.P.S.Glas. 1891.

Martin, D., Hoopstad, Orange River Colony, S.A. L. & L.M.K.Q.C.P.I., L. & L.M.R.C.S.I. 1890.

Martin, D. C., 51, Cathedral rd., Cardiff (*T.* 5430). M.D.R.U.I. 1884, L.R.C.S.Edin., M.A. *Ed.* Belfast; London Hosp.

Martin, D. N., I.M.S., Bengal. M.D., M.S.Q.U.I. 1869.

Martin, E., 381, Huddersfield rd., Waterhead, Oldham (*T.* 81 Y). L.R.C.P. & S.Edin., L.F.P.S.Glas., M.B., B.S.Durh. 1906. *Ed.* Durham. Late Surg. S.S. Veronese, Lamport & Holt Line.

Martin, E. F., 7, Royal terr., Weston-super-Mare (*T.* 3). M.B. 1879, M.D., C.M.Edin., M.R.C.S.Eng. *Ed.* Edinburgh. Hon. Surg. Weston-super-Mare Hosp.

Martin, E. J., 4, Main st., Kirkby Lonsdale, Westmoreland. M.B., Ch.B.Vict. 1899. *Ed.* Manchester. M.O. Post Office.

Martin, E. K., 7, Royal terr., Weston-super-Mare. M.R.C.S.Eng., L.R.C.P. 1908, M.B., B.S.Lond. *Ed.* Univ. Coll., Lond. H.S. Univ. Coll. Hosp.

Martin, E. L., Prince's av., Hull (*T.* 3052 Nat.). B.S. 1902, M.D., L.R.C.P.Lond., M.R.C.S.Eng. *Ed.* St. Bart.'s. Late H.P. St. Bart.'s Hosp.

Martin, E. T., 117, Sussex rd., Southport (*T.* 0441). C.M. 1886, M.D.Aberd. *Ed.* Aberdeen. M.O. & P.V. Southport dist. Ormskirk Union.

Martin, E. W., 12, Chippenham rd., Paddington, W. (*T.* 2807 Pad.). M.B., Ch.B.Edin. 1899. *Ed.* Edinburgh. R.M.O. City of Lond. Hosp., Victoria Pk.

Martin, Emily W. D., 8, Burlington rd., Dublin. L.R.C.P.I. 1891, M.D., M.A.O.R.U.I., F.R.C.S.I. *Ed.* Dublin. Late Gynæcologist Richmond, Whitworth, and Hardwicke Hosps., Dub.

Martin, E. W. S., Brithdir, Glam (*T.* 29 New Tredegar). M.B., B.Ch., B.A.O.R.U.I. 1899, D.P.H. *Ed.* Belfast.

Martin, F. G. C., 45, Grange rd., Bermondsey, S.E. L.S.A. 1884, L.R.C.P.Lond., M.R.C.S.Eng. *Ed.* London Hosp. M.O. Roy. Asyl. for Deaf and Dumb.

Martin, F. G. S. G., North Lodge, Darlington. M.R.C.S. Eng., L.R.C.P.Lond. 1887.

Martin, F. J. H., Bottesford, Notts. M.R.C.S.Eng., L.R.C.P.Lond. 1898. *Ed.* Guy's. Late Port Surg. & M.O.H. Perim Isl., Arabia.

Martin, F. R., P.O. Box 128, Randfontein, Transvaal. M.R.C.S.Eng. 1897, M.B., B.C.Camb., L.R.C.P. Lond., B.A. *Ed.* Cambridge; St. Thomas'. M.O. Randfontein Estates Gold Mining Coy.

Martin, F. W., Well Holme, Brighouse (*T.* 39). M.R.C.S. Eng. 1894, L.R.C.P. & S.Edin., L.F.P.S.Glas., L.M., D.P.H. *Ed.* Liverpool and Charing Cross Hosp. M.O.H. Brighouse & Med. Supt. Isolation Hosp.

Martin, G., 4, Park terr., Silloth, Cumberland. L.R.C.P. & S.I. 1894, L.M. *Ed.* Dublin. Vis. M.O. Cumberland and Westmoreland Conv. Inst.

Martin, G. H., Tyr Eglwys, Glyneorrwg, Glam. M.B., B.Ch., B.A.O.R.U.I. 1908. *Ed.* Belfast.

Martin, G. J. M., 5, Garway rd., Westbourne Grove, W. L.R.C.P. & S.I. 1907, L.M. *Ed.* Dublin.

Martin, H. A., Westfield, Catherine rd., Portsmouth rd., Surbiton (*T.* 207 Kingston P.O.). M.R.C.S.Eng. 1861, M.D.St.And., L.S.A.Lond. *Ed.* Guy's. Late Army Surg.

Martin, H. C., 3, Trefusis terr., Exmouth, S. Devon (*T.* 61). C.M. 1870, M.D.Edin., M.R.C.S.Eng. *Ed.* Edinburgh; London; Paris. Late Surg. Capt. D.Y.O. Loyal Suffolk Hussars.

Martin, H. C., Newport Boro' Asyl., Caerleon, Mon (*T.* 5 Caerleon Nat.). M.B., Ch.B.Edin. 1903, B.A. *Ed.* Edinburgh. A.M.O. Newport Boro' Asyl. *Pub.* A case of Hydatid Mole. Edin. Med. Jour., July, 1905.

Martin, H. G., Capt. R.A.M.C., Colaba, India. L. & L.M.R.C.P. & S.I. 1895.

Martin, H. J. W., West grove, Mill Hill, N.W. L.S.A. Lond. 1884, M.R.C.S.Eng.

Martin, H. P., 108, Carlton st., Toronto, Canada. M.R.C.S.Eng., L.R.C.P.Lond. 1905.

Martin, J., L.R.C.P. & S.Edin., L.F.P.S.Glas. 1893.

Martin, J., Lt. Col. R.A.M.C. (retd.), 5, Garway rd., Westbourne Grove, W. L.A.H.Duh. 1870, L.R.C.S. Edin. *Ed.* Dublin; Edinburgh. *Pub.* Contributions to Military and State Medicine, 2 vols.

Martin, J., 184, Clapham rd., S.W. L.R.C.P. & S.Edin. 1873. *Ed.* Belfast; Middlesex Hosp. Late Clin. Asst. Ear and Throat Dept. Middlesex Hosp.

Martin, J., Strathyre, Lenzie. M.B., C.M.Glas. 1885. *Ed.* Glasgow.

Martin, J., Staff Surg. R.N., Roy. Marine Infirmary, Deal, Kent. M.R.C.S.Eng., L.R.C.P.Lond. 1897. *Ed.* Univ. Coll. Hosp. Late Jnr. H.S. Clayton Hosp., Wakefield, Yorks.

Martin, J., 13, Palmyra sq., Warrington. L.R.C.P.& S. Edin., L.F.P.S.Glas. 1903. *Ed.* Galway; Belfast. Med. Ref. Brit. Widows.

Martin, J., 213, Lorne terr., Albert Bridge rd., Belfast (*T.* 147 X). M.B., B.Ch., B.A.O.R.U.I. 1898. *Ed.* Belfast. M.O. No. 12 Urban Disp. dist., Belfast.

Martin, J. B., Northend pl., Felstead, Essex. M.R.C.S. Eng., L.R.C.P.Lond. 1908.

Martin, J. C., Donegal Dist. Asyl., Letterkenny, Co. Donegal. L. & L.M.R.C.P. & S.I. 1894.

Martin, J. C., 333, Beverley rd., Hull. M.D., B.Ch., B.A.O.R.U.I. 1889, B.A. *Ed.* Belfast.

Martin, J. C., Duncreggan, Portrush, Co. Antrim. B.S. 1880, M.D., L.A.H.Dub.

Martin, J. E., Long grove, Epsom (*T.* 12 Nat.). M.R.C.S. Eng., L.R.C.P. 1903, M.B., B.S.Lond. *Ed.* Univ. Coll. Hosp. Asst. M.O. Long Grove Asyl.

Martin, J. E., L.R.C.P. & S.Edin., L.F.P.S.Glas. 1896, M.B., M.S.Edin.

Martin, J. FitzG., Capt. R.A.M.C., Poona, India. M.B., B.S.Edin. 1899.

Martin, J. F. G., Sunnyside, Littleport, I. of Ely. M.B., B.Ch., B.A.O.R.U.I. 1902. *Ed.* Belfast; Dublin. Late Res. Pbys. Belfast Fever Hosp.

Martin, J. G., 1, Prince's Gate E., Prince's Pk., Liverpool (*T.* 3 Royal). M.B., Ch.B Vict. 1896, M.B. L'pool. *Ed.* Liverpool. Hon. Med. Ref. Roy. Nat. Hosp. for Consump., Ventnor.

Martin, J. H., D.S.O., R.N. M.R.C.S.Eng., L.S.A. Lond. 1864.

Martin, J. H., 4, Grange terr., Sunderland. M.B., B.S.Durh. 1900. *Ed.* Newcastle-on-Tyne. Late Civil Surg. S.A. Field Force.

Martin, J. H., 29, Cumberland st., Glasgow (*T.* 4744 P.O.). C.M. 1895, M.D.Glas., M.A. *Ed.* Glasgow. Clin. Asst. Glas. Eye Inf.

Martin, J. H., 31, Newark drive, Polloksbields, Glasgow. M.B., B.S.Glas. 1907.

Martin, J. H. B., 30, Bedford st., Liverpool. B.C. 1907, M.B.Camb., B.A. *Ed.* Cambridge; London Hosp.

Martin, J. H. C. E., Cambridge ho., Portsmouth. M.D. Edin., M.R C.S.Eng. 1860.

Martin, J. L., Bridge ho., Chelmsford (*T.* 6 X). M.B., C.M.Edin. 1892. *Ed.* Edinburgh. Late R.M.O. City Hosp., Edin.

Martin, J. McC., D.S.O., Dep. Insp. Gen. R.N. (retd.). L.R.C.P. & S.Edin. 1880.

Martin, J. M., 238, Warren st., Boston, Mass., U.S.A. (*T.* Rox 884-1). M.D.McGill 1889, M.R.C.S.Eng., L.R.C.P.Lond. *Ed.* Montreal. Prof. of Clin. Med. Coll. of Pbys. and Surg., Boston. U.S.A.

Martin, J. M., The Chestnuts, Stroud, Glos (*T.* 32). L.S A.Lond. 1896, M.D., B.C.Camb., D.P.H., B.A. *Ed.* Cambridge and Univ. Coll. Hosp. County M.O.H. Glos. C.C. *Pub.* Inquiry into the Distribution of certain Diseases on the Western Slopes of the Cotswold Hills. Pub. Health, 1904.

Martin, J. N., Caseytown, Tavistock, Devon. M.R.C.S. Eng., L.R.C.P.Lond. 1893, D.P.H.

Martin, J. P., Slope of the Bank, Box, Chippenham, Wilts. M.R.C.S.Eng. 1883, L.R.C.P.Lond. *Ed.* Guy's. M.O. Box and Colerne dist. Chippenham Union.

Martin, J. P., 151, Gt. Mersey st., Kirkdale rd., Liverpool. L. & L.M.R.C.P. & S.I. 1894. *Ed.* Dublin. Dist. M.O. No. 1, West L'pool. *Pub.* Congenital Hydrocephalus. L'pool Med. Journ., 1901.

Martin, J. S., 34, Railway rd., Leigh, Lancs (*T.* 7 X). C.M. 1895, M.D.Edin., M.R.C.S.Eng., L.R.C.P.Lond. *Ed.* Edinburgh and St. Thomas'. Hon. Surg. Leigh Inf.

Martin, J. S., 4, Lion st., Kidderminster. L.R.C.P. & S. Edin., L.F.P.S.Glas. 1892. *Ed.* Belfast and Edinburgh.

Martin, J. T., 104, Conway st., Birkenhead. L.R.C.S.I. 1883, L.K.Q.C.P.I.

Martin, J. W., Adderbury, Banbury. C.M. 1887, M.D. Edin., L.R.C.P. & S.Edin., L.F.P.S.Glas. *Pub.* The Diseases of Men and Women.

Martin, J. W., Charterhall, Newbridge, Dumfries. C.M. 1885, M.D., F.R.C.P.Edin. *Ed.* Edinburgh and Göttingen. Phys. Livingstone Mem. Disp., Edin. *Pub.* Translation of Laveran's Du Paludisme.

Martin, J. W., 1, Claremont pl., Glossop rd., Sheffield (*T.* 2173). M.D., M.Ch.Q.U.I. 1868, L.M. Hon. M.O. Jessop Hosp. for Wom., Sheffield. *Pub.* Questions and Answers on Nursing.

Martin, L. C., 8, Upp. Bedford pl., W.C. M.R.C.S.Eng., L.R.C.P.Lond. 1900.

Martin, M., Glencairn, Parkhead, Glasgow (*T.* Y 60 P.O.). M.B., C.M.Glas. 1882. *Ed.* Glasgow. M.O. Glasgow P.C.

Martin, Mary E., Crowhurst Land Farm, Dorman's Land, Surrey. L.S.A.Lond., L.R.C.P. & S.Edin., L.F.P.S.Glas. 1902. *Ed.* Lond. Sch. of Med. for Wom. Asst. M.O. Fenstanton Private Asyl., Streatham Hill.

Martin, P., Clock ho., Abingdon (*T.* 058). L.S.A.Lond. 1863, M.R.C.S.Eng. *Ed.*St. Bart.'s. P.V. Abingdon Dist. *Pub.* Notes on case of Aneurism of Aorta. St. Bart.'s Hosp. Reps., vol. XXIII.

Martin, P. R., I.M.S., Madras. M.D., M.S.Q.U.I. 1867.

Martin, R., Dunedin, N.Z. L.F.P.S.Glas., L.R.C.P. Edin. 1872.

Martin, R., 6, Church st., Banbridge, Co. Down. L.R.C.P. & S.Edin., L.F.P.S.Glas. 1892. *Ed.* Dublin and Glasgow. M.O. & M.O.H. Banbridge Disp. Dist.

Martin, R., South Main st., Wexford. L. & L.M.R.C.P. & S.I. 1907.

Martin, R. B., Pelaw-on-Tyne (*T.* 13 Felling P.O.). M.B., C.M., L.R.C.P. & S.Edin., L.F.P.S.Glas. 1892. *Ed.* Edinburgh.

Martin, R. C., 3, Clifton Vale, Clifton, Bristol (*T.* 2334 X). M.R.C.S.Eng., L.R.C.P.Lond. 1899. *Ed.* St. George's. Late Jnr. H.S. Gt. Northern Cent. Hosp.

Martin, R. H., Sandys pl., Newry. M.B., B.S.Edin. 1902.

Martin, R. J., Atherton, nr. Manchester. L.S.A.Lond. 1871, M.R.C.S.Eng., F.R.C.S., L.R.C.P.Edin., M.D. Durb.

Martin, R. S., 685, Manchester rd., Gt. Lever, Bolton. L.R.C.P. & S.Edin., L.F.P.S.Glas. 1895. *Ed.* Manchester. M.O. & P.V. Lever Dist.

Martin, S. E., Sandy's pl., Newry (*T.* 34). M.D. 1874, M.Ch.Q.U.I., M.R.C.S.Eng., L.M., M.A. *Ed.* Belfast; London Hosp. M.O. Newry Union.

Martin, S. E., St. Andrew's Hosp., Billing rd., Northampton (*T.* 56 Nat.). M.B., B.Ch.Edin. 1905, C.T.M. *Ed.* Edinburgh. 2nd Asst. M.O. St. Andrew's Hosp.

Martin, Susan E. H., Craigatin, Ramuz Drive, Westcliff-on-Sea, Essex. L.S.A.Lond. 1898. *Ed.* Lond. Sch. of Med. for Wom.

Martin, S. H. C., 10, Mansfield st., W. (*T.* 1705 Padd.). M.R.C.S.Eng. 1882, M.D., F.R.C.P.Lond. F.R.S. *Ed.* Univ. Coll. Hosp. Phys. Univ. Coll. Hosp. *Pub.* Diseases of the Stomach.

Martin, S. L., 55, Oxford terr., Hyde pk., W. L.S.A. Lond. 1892.

Martin, T., Temple Cloud, Som. L.S.A.Lond. 1878. M.R.C.S.Eng.

Martin, T., Thatcham, nr. Newbury, Berks. M.R.C.S. Eng., L.R.C.P.Lond. 1897. *Ed.* St. Bart.'s. M.O. 3rd dist. Newbury Union.

Martin, T. B., The Westlands, Chester rd., Sunderland. L.S.A.Lond. 1884, L.R.C.P. & S.Edin.

Martin, T. H., The Gables, Crawley, Sussex. M.R.C.S. Eng., L.S.A.Lond. 1859.

Martin, T. M., 11, Ogle terr., S. Shields (*T.* 0511). M.B., C.M.Glas. 1891. *Ed.* Glasgow. Surg. Kingston Unity of Oddfellows.

Martin, T. M., Lochwinnoch, Renfrewsh. M.S. 1892, M.D., L.R.C.P. & S.Edin., L.F.P.S.Glas.

Martin, T. S. G., 75, E. Dulwich rd., S.E. (*T.* 852 Sydenham). L.R.C.P. & S.I., L.M. 1901. *Ed.* Dublin. M.O.E. Dulwich Prov. Disp.

Martin, W., Thorne, via Doncaster. M.B., C.M.Glas. 1883. *Ed.* Glasgow. M.O. & P.V. Parish of Thorne, Thorne Union. *Pub.* Chloroform Poisoning, Recovery. B.M.J., 1886.

Martin, W., West villa, Akenside terr., Newcastle-on-Tyne (*T.* 2964 Jesmond). M.B. 1892, M.D., M.S. Durb., M.A. *Ed.* Durham; St. Bart.'s. Late H.S. Roy. Inf., Newcastle-upon-Tyne. *Pub.* X-Ray Localisation. Northumb. and Durham Med. Jour.

Martin, W., Rosemount, Newark drive, Polloksbields, Glasgow. M.B., M.S.Glas. 1897.

Martin, W., Whitehead, Co. Antrim. M.B., Ch.B. Edin. 1897, D.P.H. *Ed.* Edinburgh and Dundee. Med. Attend. to Blackhead Light Keepers.

Martin, W., 26, Ritson st., Briton Ferry, S. Wales. L.S.A.Lond. 1903. *Ed.* St. George's.

Martin, W. A. P., 20, Hornsey Rise, N. (*T.* 1036 N.). M.D. 1883, M.Ch.R.U.I., L.M.

Martin, W. B., 10, Leinster sq., Bayswater, W. M.R.C.S. Eng., L.R.C.P.Lond. 1907. *Ed.* Manchester. A.M.O. Barnes Conv. Hosp., Cheadle, Chesh.

Martin, W. B. M., 23, Wilson st., Hillhead, Glasgow. M.B., Ch.B.Glas. 1905. *Ed.* Glasgow. Carnegie Research Fellow. *Pub.* On the Combining Properties of the Opsonin of an Immune Serum. Proc. Roy. Soc., B. vol. LXXIX, 1907 (jointly).

Martin, W. L., 56, Bruntsfield pl., Edinburgh (*T.* 1964 Cent.). M.B., C.M.Edin. 1895, B.Sc., M.A. *Ed.* Edinburgh. Dist. M.O. Edin. City P.C.

Martin, W. L., R.N. L. & L.M.R.C.P. & S.I. 1893.

Martin, W. T., A.M.S. M.D.Q.U.I., L.R.C.S.I. 1862.

Martin, W. W., Buckley ho., Walkden, nr. Manchester (*T.* 108 Walkden). M.B., Ch.B.Vict. 1908. *Ed.* Manchester.

Martin, W. Y., J.P., Buckley ho., Walkden. M.R.C.S. Eng. 1865, M.D.Durb., F.R.C.S., L.R.C.P.Edin., L.S.A.Lond., L.M. *Ed.* Manchester. Certif. Factory Surg.

Martin, W. Y., Buckley ho., Atherton, Manchester. M.B., B.S.Vict. 1904.

Martin-Leake, A., v.c., Marshalls, Ware. M. 1898, F.R.C.S.Eng., L.R.C.P.Lond.

Martindale, Louisa, 10, Marlborough pl., Brighton (*T.* 96 P.O.). B.S. 1899, M.D.Lond. *Ed.* London Sch. of Med. for Wom. Late M.O. Bd. of Educ., Hull.

Martine, W. R., Weston, Haddington (*T.* 196). M.B., C.M.Edin. 1894. *Ed.* Edinburgh. Med. Supt. Co. Combination Hosp. for Infectious Dis.

Martineau, A., 3rd A.M.O. Cornwall Co. Asyl., Bodmin. M.R.C.S.Eng., L.R.C.P.Lond. 1903, B.A. *Ed.* Cambridge; London Hosp. Late Surg. Ocean S.S. Coy.

Martineau, A. J., 33, Clarendon villas, Hove (*T.* 8981). M.R.C.S.Eng., L.R.C.P.Lond. 1895, F.R.C.S.Edin. *Ed.* St. Thomas'. Surg. Throat and Ear Hosp., Brighton.

Martland, E. W., Lyndburst, Queen's rd., Oldham (*T.* 99). M.R.C.S.Eng. 1877, L.R.C.P.Edin., L.S.A. Lond. *Ed.* Manchester. Hon. Surg. Oldham Inf.

Martland, T., Kenmare ho., Walsall (*T.* 140). M.R.C.S. Eng. 1886, L.R.C.P., L.S.A.Lond. *Ed.* Manchester. Med. Ref. Prudential Assur. Co.

Martlew, T., 5, Station rd., Liscard, Cbesh. M.B., Ch.B. L'pool. 1908. *Ed.* Liverpool.

Martley, F. C., 71, Lr. Baggot st., Dublin. M.R.C.S. Eng., L.R.C.P.Lond. 1890, M.D., B.S.Camb., D.P.H.

Martyn, A. L., Hartland, N. Devon. L.R.C.P.Lond. 1889. *Ed.* London Hosp. M.O. Hartland dist. Bideford Union.

Martyn, E., Cromer bo., Mansfield, Notts (*T.* 2). M.B., C.M.Aberd. 1881, M.R.C.S.Eng. *Ed.* Univ. Coll., Lond. M.O. Mansfield Workbo.

Martyn, F. D., Osman ho., Sutton-in-Ashfield, Notts (*T.* 7). M.R.C.S.Eng., L.R.C.P.Lond. 1902. *Ed.* Westminster Hosp.

Martyn, G., 822–826, Security bldg., Los Angeles, California, U.S.A. L.S.A. 1892, L.R.C.P.Lond., M.R.C.S.Eng. *Ed.* King's Coll. Hosp. Patbologist, Good Samaritan Hosp., Los Angeles. *Pub.* The Rôle of tbe Immunisator in Modern Medicine.

Martyn, G. J. K., 8, Gay st., Bath (*T.* 218). B.C. 1894, M.D.Camb., D.P.H., B.A. *Ed.* Cambridge; Middlesex and Univ. Coll. Hosps. Late H.P. Mddx. Hosp. *Pub.* Treatment of Gouty Eczema. B.M.J.

Martyn, H. S., Craigallan, W. Coats rd., Cambuslang, N.B. (*T.* 49). M.B., Cb.B.Glas. 1902, M.A. *Ed.* Glasgow. Asst. Surg. Glas. Eye Inf.

Martyn, R., St. Bernard's, Exmoutb, Devon (*T.* 47). M.R.C.S.Eng., L.R.C.P.Lond. 1887. *Ed.* St. Bart.'s. Late H.S. Roy. Devon and Exeter Hosp.

Martyn, R. J., Sligo. L.R.C.S.I. 1877, L. & L.M. K.Q.C.P.I. [1897.

Martyn, S., Fullarton ho., Airdrie. M.B., M.S.Glas.

Martyn-Clark, H., 5, Comely Bank, Edinburgh (*T.* 256 X 3 Cent.). C.M. 1881, M.D.Edin. *Ed.* Edinburgh. M.O. Edin. Med. Mission to Jews.

Martyn-Clark, W. I., 5, Comely Bank, Edinburgh (*T.* 256 X 3 Cent.). M.B., Cb.B.Edin. 1906. *Ed.* Edinburgb.

Marwick, R. E., 18, Pelham cres., S.W. M.B., B.S. Edin. 1906. *Ed.* Edinburgb. Late Snr. H.S. & P. Dumfries and Galloway Roy. Inf.

Marwood, A. E., 5, Campbell rd., Soutbsea, Hants (*T.* 976 Mun.). L.R.C.P. & S.Edin., L.F.P.S.Glas. 1894. *Ed.* Charing Cross Hosp. Dist. M.O. Soutbsea.

Masani, A. B., Rangoon, Burmab. L.R.C.P. & S.Edin., L.F.P.S.Glas. 1891.

Masani, H., A.M.S. M.R.C.S.Eng., L.R.C.P.Lond.1876.

Maskell, J. W., 3, St. George's st., Chorley, Lancs (*T.* 6 X). M.R.C.S.Eng., L.R.C.P.Lond. 1896. *Ed.* Liverpool and St. Mary's. Late Jnr. H.S. Bootle Boro' Hosp.

Maskew, C. H., Glenroy, Swanage, Dorset. L.S.A.Lond. 1897, M.B., B.S.Birmg. *Ed.* Birmingham.

Mason, A., Tbe Limes, Deal, Kent (*T.* 29). M.R.C.S. Eng., L.R.C.P.Lond. 1902. *Ed.* Middlesex Hosp. M.O.H. Boro' of Deal.

Mason, A., 8, Portland rd., Kilmarnock. C.M. 1896, M.D.Glas., D.P.H. *Ed.* Glasgow. M.O. Parish of Kilmarnock.

Mason, A. E., 62, Hillfield rd., W. Hampstead, N.W L.S.A.Lond. 1881. *Ed.* St. Thomas'. Late H.S. Tiverton Inf.

Mason, A. H., S. Ockendon, Romford, Essex. L.F.P.S. Glas. 1878, L.R.C.P.Edin., L.M. *Ed.* Guy's and Edinburgb. M.O. & P.V. S. Ockendon dist. Orsett Union.

Mason, A. H., Oakwood, Walton-on-Tbames. M.R.C.S. Eng., L.R.C.P.Lond. 1883. *Ed.* Univ. Coll. Hosp. Late Obst. Asst. U.C.H.

Mason, A. W., 597, Springburn rd., Glasgow. L.R.C.P. & S.Edin., L.F.P.S.Glas. 1893.

Mason, D. J., Kindowie, Maidenbead-on-Thames (*T.*70). M.S. 1885, M.D., L.R.C.P. & S.Edin., L.F.P.S.Glas. *Ed.* Edinburgh. Late Res. Phys. Roy. Inf., Edin. *Pub.* The Excretion of Urea in Phtbisis in its Relation to the Temperature and Blood.

Mason, E. R. F., Hill Top, Gomersal, Leeds. L.R.C.S. & P.Edin. 1884, L.M. *Ed.* Leeds. M.O.H. Gomersal U.D.C.

Mason, F., Handswortb, nr. Sbeffield, (*T.* 17 Woodbouse). C.M. 1890, M.D.Edin. M.R.C.S.Eng., L.R.C.P.Lond. *Ed.* Edinburgb and Middlesex Hosp. M.O. Swallow Nest Isolation Hosp.

Mason, F. G., 320, Etruria Vale, Stoke-on-Trent. L.S.A.Lond. 1883. *Ed.* St. Bart.'s.

Mason, F. J. G., 9, Royal cres., Cbeltenbam. (*T.* 148). M.R.C.S.Eng., L.S.A.Lond. 1885. Late H.S. Cbeltenbam Gen. Hosp. & Disp.

Mason, F. T., Bellair, Natal, S.A. L.R.C.P. & S.Edin. 1878.

Mason, F. W., West st., Boston, Lincs (*T.* 2 Y 5). M.R.C.S. Eng., L.R.C.P. Lond. 1894. *Ed.* St. Thomas'. Surg. Boston Boro' Police.

Mason, G., Elm rd. ho., Wisbecb, Cambs. L.S.A.Lond. 1867, M.R.C.S.Eng. *Ed.* Guy's. M.O. 9th Dist. Wisbecb Union.

Mason, G., 165, Warstone la., Birmingham. L.R.C.P. & S.Edin., L.F.P.S.Glas. 1895. *Ed.* Birmingbam.

Mason, G. A., 45, George st., Portman sq., W. (*T.* 399 May.). M.B., B.C.Camb. 1892, M.A. *Ed.* Cambridge and St. Tbomas'. M.O. Post Office, W. Dist. London.

Mason, G. B., c/o Tbe Colonial Office, Downing st., S.W. M.R.C.S.Eng., L.R.C.P.Lond. 1896.

Mason, H., 79, Willies rd., Leamington (*T.* 0674). M.R.C.S.Eng. 1890, M.B., L.R.C.P., L.S.A.Lond. *Ed.* Birmingbam. Late Surg. Leamington Prov. Disp.

Mason, H., Jordan Villa, Barnsley. M.B., B.S.Edin. 1900, D.P.H. *Ed.* Edinburgh.

Mason, H., 66, London rd., Leicester (*T.* 55 Y Nat.). C.M. 1884, M.D.Glas., M.R.C.S.Eng. *Ed.* Glasgow. *Pub.* Tblaspi Bursa Pastoris in Uterine Hæmorrhage.

Mason, H. A., The Gables, Duffield, nr. Derby (*T.*1 Y). M.R.C.S.Eng., L.R.C.P.Lond. 1900. *Ed.* Sheffield. Late H.S. Sbeffield Roy. Hosp.

Mason, H. H., 2, York rd., Edgbaston, Birmingham. M.R.C.S.Eng., L.S.A.Lond. 1869.

Mason, H. W., 35, Pembroke rd., Dublin (*T.* 214 X). L.A.H.Dub. 1902, L.R.C.S.I. *Ed.* Dublin. Surg. Extern. Dept., Cbildren's Hosp., Dub.

Mason, J., Close ho., Bisbop Auckland, Co. Durham. L.F.P.S.Glas. 1884.

Mason, J., 25, Castlewood av., Ratbmines, Dublin. L.R.C.S.I. 1878, M.B.Dub., B.A. *Ed.* Dublin. Late Snr. Asst. Surg. Dowlais Iron Works. *Pub.* Acute Inversion of Uterus: Post-partum Hæmorrhage: Recovery. B.M.J., Dec. 17, 1892.

Mason, J., J.P., Tbe Crossways, Windermere (*T.* 3 X). M.R.C.S.Eng. 1880, M.D.Camb., B.A. *Ed.* Cambridge; St. Bart.'s. Late H.S. St. Bart.'s Hosp. *Pub.* Albuminuria in tbe Apparently Healthy.

Mason, J., Braecroft, Darnall, Sbeffield (*T.* 2676). M.B., C.M.Edin. 1896. *Ed.* Edinburgb.

Mason, J., Cumberland ho., Sbepherd's Bush, W. (*T.* 472 Chiswick). M.D.Glas. 1864, L.R.C.S.Edin., L.S.A.Lond., L.M. *Ed.* Glasgow. Chairm. & Director Lond. & M'chester Assur. Coy.

Mason, J. B., 1, Nortb Common, Ealing, W. (*T.* 4). M.B., Ch.B.Edin. 1902. *Ed.* Edinburgh. Clin. Asst. Vict. Hosp. for Cbil., Cbelsea.

Mason, J. B., 248, Earlsfield rd., Wandsworth, S.W. L.R.C.P. & S.Edin., L.F.P.S.Glas. 1901. *Ed.* Edinburgh. Med. Ref. Pearl Insur. Coy.

Mason, J. H., 5, Thornhill villas, Thornbury, Bradford. M.B., Ch.B.Vict. 1897, M.R.C.S.Eng., L.R.C.P. Lond. *Ed.* Leeds. Asst. Surg. Bradford Eye and Ear Hosp.

Mason, J. M., Wellington, N.Z. L.R.C.P. & S.Edin., L.F.P.S.Glas. 1887, M.D.Brux., D.P.H. *Ed.* Glasgow; Paris; Brussels. Chief Health Off. for Dominion of N.Z. *Pub.* Municipalization of Milk.

Mason, J. R., 8, Regent terr., Newcastle-on-Tyne. L.R.C.P. & S.Edin., L.F.P.S.Glas. 1888. *Ed.* Edinburgh.

Mason, J. W., 78, Beverley rd., Hull (*T.* 891 Corp.). M.B., C.M.Aberd., M.R.C.S.Eng. 1875, D.P.H. *Ed.* Aberdeen and Guy's. M.O.H. City and Port of Hull. *Pub.* Outbreak of Plague in Hull and Preventive Measures adopted. 1901.

Mason, J. W. B., 1, Osnaburgh terr., Regent's pk., N.W. (*T.* 4646 May). M.R.C.S.Eng. 1875, M.D.Brux., L.S.A.Lond. *Ed.* Middlesex Hosp. Late Physician's Asst. Mddx. Hosp.

Mason, P. J., Oxleys, Deans Hill, Stafford. M.B., B.S. Birmg. 1907.

Mason, P. W., Rona, Blofield, Norfolk. M.B., Ch.B. Edin. 1903. *Ed.* Edinburgh.

Mason, S., A.M.S. M.R.C.S.Eng., L.R.C.P.Lond. 1900.

Mason, S. B., Denbam ho., Pontypool, Mon (*T.* 21 P.O.). L.S.A.Lond. 1873, M.R.C.P.Edin., L.F.P.S. Glas., L.M. *Ed.* London Hosp. M.O.H. & Dist. M.O. Pontypool.

Mason, T. W., Closehouse, Bishop Auckland, Co. Durham. L.R.C.P. & S.Edin., L.F.P.S.Glas. 1898.

Mason, W., Sedgemoor cottage, St. Austell, Cornwall (*T.* 30). L.R.C.P. & S.Edin., L.A.H.Dub. 1871.

Mason, W., Croftbead, Strathaven, N.B. (*T.* 4 Nat.). C.M. 1891, M.D.Glas. *Ed.* Glasgow. M.O. Avondale P.C.

Mason, W., The Red ho., Biggar, Lanarksh. L.R.C.P. & S.Edin., L.F.P.S.Glas. 1900.

Mason, W. B., 218, Somers rd., Southsea (*T.* 1184 Mun.). M.R.C.S.Eng., L.R.C.P.Lond. 1893. *Ed.* Charing Cross Hosp. Surg. Druids, Foresters, and Fem. Oddfellows. *Pub.* Case of Puerperal Eclampsia. Lancet, 1902.

Mason, W. H., 228, Dewsbury rd., Leeds. M.R.C.S. Eng. 1879, L.R.C.P.Edin. *Ed.* Leeds.

Mason, W. I., J.P., 56, Friar st., Sudbury, Suffolk. M.R.C.S.Eng. 1868, L.R.C.P.Edin., L.S.A.Lond. *Ed.* Guy's.

Masser, E. C., J.P., Waschbank, Natal, S.A. M.R.C.S. Eng., L.R.C.P., L.S.A.Lond. 1889. *Ed.* Birmingham. Dist. Surg. & Health Off. Waschbank.

Masser, H. C. P., The Yews, Longford, nr. Coventry. M.R.C.S.Eng. 1864, L.S.A.Lond. *Ed.* Birmingham and Westminster Hosp. Surg. Police & P.O.

Massey, A., M.D.St.And., M.R.C.S.Eng., L.S.A.Lond. 1852.

Massey, A., Crowle, Doncaster. M.B., B.S.Aberd. 1908.

Massey, D., L. & L.M.R.C.P. & S.I. 1898.

Massey, H. M., M.R.C.S.Eng., L.R.C.P.Lond. 1882.

Massey, J., Fitzwarren st., Pendleton, Manchester. M.B., M.S.Edin. 1895.

Massey, Ruth, Bollinwood, Wilmslow, Manchester. M.B., Ch.B.Edin. 1899. *Ed.* Edinburgh. i/c of Lond. Mission Hosp. for Wom. and Chil., Wuchang, China.

Massey, T. H., Killala, Co. Mayo. L. & L.M.R.C.S. & P.I. 1906. *Ed.* Dublin.

Massiah, E. S., Georgetown, Brit. Guiana. M.B., B.S. Edin. 1905.

Massie, T., 197, Southwark bridge rd., S.E. (*T.* 1344 Hop.). M.B., C.M.Aberd. 1892. *Ed.* Aberdeen. M.O. Southwark Union.

Massingham, J. P., Wolstanton, Stoke-on-Trent (*T.* 157). M.R.C.S.Eng. 1872, L.S.A.Lond. *Ed.* Birmingham. Surg. Col. 1st S. & S.R.G.A. (Vols.).

Masson, D. T., 36, Comiston Drive, Edinburgh. M.D. St.And. 1862, M.A. *Ed.* Edinburgh. *Pub.* Vestigia Celtica.

Masson, G. B., Holly ho., Fincham, Downham Market, Norfolk. L.R.C.P. & S.Edin. 1883. M.D.U.S.A.

Masson, G. H., Port of Spain, Trinidad, B.W.I. C.M. 1895, M.D., M.R.C.P.Edin., D.Sc. *Ed.* Edinburgh; Paris; Berlin; Vienna. Phys. & Hon. Sec. Trinidad Assoc. for Prevention and Treatment of Tuberculosis. *Pub.* Quarantine in the British West Indies and the Smallpox Epidemic of 1902–5.

Masson, J., Victoria sq., St. Helens, Lancs (*T.* 241). C.M. 1882, M.D.Aberd. *Ed.* Aberdeen. Police Surg.

Masson, J., Capt. I.M.S. M.B., B.S.Edin. 1899.

Massy, Everina S. I., 6, Upp. Hartstonage st., Limerick (*T.* 0225). M.B., B.Ch., B.A.O.R.U.I. 1900. *Ed.* Dublin. On Med. Staff Limerick Lying-in Hosp.

Master, A. E., Major R.A.M.C., Cottonera, Malta. M.B., B.C.Camb., M.R.C.S.Eng., L.R.C.P.Lond. 1893, M.A. *Ed.* Cambridge and London Hosp.

Master, D. C., Jnr. Conservative Club, Albemarle st., W. M.R.C.S.Eng., L.R.C.P.Lond. 1907, B.A. *Ed.* Cambridge; Middlesex Hosp.

Master, G., 86, Guildhall st., Bury St. Edmunds. M.R.C.S.Eng., L.R.C.P.Lond. 1892, M.B., B.C.Camb. *Ed.* Cambridge and St. Bart.'s. Asst. Surg. Suffolk Gen. Hosp. [1877.

Master, G. R., Sheringham, Norfolk. M.R.C.S.Eng.

Master, H. H., L.R.C.P. & S.Edin. 1878.

Master, J. A., 175, Fentiman rd., Vauxhall pk., S.W. Lic. Med. & Surg., Bombay, 1905, M.R.C.S.Eng., L.R.C.P.Lond. *Ed.* Bombay.

Masterman, E. W. G., English Mission Hosp., Jerusalem. L.R.C.P.Lond. 1891, F.R.C.S.Eng., D.P.H. *Ed.* St. Bart.'s; Cambridge; Edinburgh. Late H.S. St. Bart.'s Hosp. *Pub.* Hirudinea as Human Parasites in Palestine. Parasitology, vol. I, June, 1908.

Masters, A. T., Northbridge, Northiam, Sussex. L.S.A. Lond. 1882 & 1888. *Ed.* St. Mary's. M.O. Northiam and Beckley Friendly Benefit Socs. Contributor to Pye's Surgical Handcraft.

Masters, F. H., M.B. 1897, B.S.Melbourne.

Masters, I. P., The Infirmary, Roath, Cardiff. M.B., Ch.B.Glas. 1907. *Ed.* Glasgow. H.S. Cardiff Inf.

Masters, J. A., 94, Knightsbridge, S.W. M.R.C.S.Eng. 1876, M.R.C.P.Lond., M.D.Durb.

Masterton, J., St. Kilda, Ealing, W. M.B., C.M.Glas. 1894. *Ed.* Glasgow. Late Disp. Phys. Vict. Inf., Glas.

Matcham, A., 116, St. George's rd., Southwark, S.E. (*T.* 8949 Cent.). L.S.A.Lond. 1871, M.R.C.S.Eng., L.R.C.P.Edin., L.M. *Ed.* Guy's. M.O. & P.V. 4th dist. Southwark Union.

Matchett, A. C., Nether Stowey, Bridgwater, Som. M.B., C.M.Edin. 1893. *Ed.* Edinburgh and Paris. M.O. & P.V. Stowey dist. Bridgwater Union. *Pub.* Case of Hereditary Syphilis with Nervous Symptoms. Pract., 1898. [L.F.P.S.Glas. 1892.

Mate, R. A., Dundee, Natal, S.A. L.R.C.P. & S.Edin.,

Mateer, C. A., Kimberley gdns., Bloomfield, Belfast (*T.* 482 X). L.R.C.P. & S.Edin., L.F.P.S.Glas. 1897. *Ed.* Belfast. Late H.S. & P. Roy. Hosp., Belfast.

Mather, J. de V., Claremont, Todmorden, Yorks. Ch.B. 1903, M.D.Vict. *Ed.* Manchester. Late Radford Res. St. Mary's Hosp., M'chester. *Pub.* The Pathology of Malignant Disease of the Cervix Uteri.

Mather, J. S., Lawrence Hill ho., Bristol (*T.* 2275 Y). M.B., C.M.Aberd. 1891. *Ed.* Aberdeen. Med. Ref. Wesleyan & Gen. Assur. Co.

Mather, R. O., Billinge, Wigan, Lancs. L.R.C.P. & S. Edin., L.F.P.S.Glas. 1895, M.B.Durh.

Mathers, A. A. C., Coleraine, Co. Derry. M.D., M.Ch. Q.U.I. 1880, L.M. *Ed.* Dublin.

Mathers, J. A., Ireshopeburn, Weardale, Co. Durham. L.R.C.P. & S.Edin., L.F.P.S.Glas. 1905. *Ed.* Edinburgh.

Mathers, R. P., Whiteball pl., Dundee. M.B., Ch.B. Edin. 1906. *Ed.* Edinburgh. Late H.S. & P. Dundee Roy. Inf.

Matheson, A., 84, Orrell rd., Lamberhead Green, nr. Wigan. M.B., Ch.B.Glas. 1898.

Matheson, A., Eastern Dist. Hosp., Duke st., Glasgow. M.B., B.S.Glas. 1903.

Matheson, A., Duntulm, N. Berwick (*T.* 190). C.M. 1884, M.D.Edin. *Ed.* Edinburgh and London. Late Clin. Asst. Roy. London Opbth. Hosp.

Matheson, A. A., 41, George sq., Edinburgh (*T.* 980). C.M. 1883, M.D., F.R.C.P.Edin. *Ed.* Edinburgh.

Matheson, F. M., Kintail, Butler rd., Harrow. M.R.C.S. Eng., L.R.C.P.Lond. 1903, B.A. *Ed.* Univ. Coll. Hosp.

Matheson, F. W., M.B., M.S.Edin. 1883.

Matheson, J., 14, Gibson sq., N. (*T.* 1857 Cent.). C.M. 1883, M.D.Aberd., M.A. *Ed.* Aberdeen. M.O. Post Office, Northern Town Dist.

Matheson, J., Bucknall, Westcombe pk. rd., Blackheath, S.E. (*T.* 688 Deptford). M.B., C.M.Aberd. 1893. *Ed.* Aberdeen. H.S. Aberd. Roy. Inf.

Matheson, J. J., 2, Abbott av., Toronto, Canada (*T.* 2388 Park). M.B.Toronto 1904, L.R.C.P. & S.Edin., L.F.P.S.Glas. 1905. *Ed.* Toronto.

Matheson, R. M., 33, Buccleuch pl., Edinburgh (*T.* 980 A Cent.). C.M. 1893, M.D., F.R.C.S.Edin. *Ed.* Edinburgh. Late Hon. Asst. Surg. Noble's (I. of Man) Hosp. *Pub.* Empyema and its Treatment.

Mathew, C. P., Greenhill, Thorncombe. M.R.C.S.Eng., L.R.C.P., L.S.A.Lond. 1883. *Ed.* St. Bart.'s. Late Surg. P. & O. S.N. Co.

Mathew, G. P., Port Elizabeth, Cape Colony (*T.* 268). L.R.C.P.Lond., M.R.C.S.Eng. 1894, M.D., B.C. Camb., M.A. *Ed.* Cambridge and St. Mary's. Late Reg. Chelsea Hosp. for Wom. *Pub.* Clinical Observations on 2000 Obstetric cases.

Mathew, P. W., 1, Manston terr., Exeter. M.R.C.S.Eng., L.R.C.P.Lond. 1907. *Ed.* Middlesex Hosp. H.P. Mddx. Hosp.

Mathew, W. E., Staff Surg. R.N., c/o The Admiralty, S.W. L.R.C.P. & S.Edin., L.F.P.S.Glas. 1893. *Ed.* London Hosp.

Mathews, C. G., Court Hay, Brent Knoll, Somerset. L.S.A.Lond. 1894.

Mathews, E., Mt. Prospect, Redditch, Worcestersh. (*T.* 68 X Nat.). L.R.C.S.I. 1869. *Ed.* Dublin. Hon. Surg. Smallwood Hosp., Redditch.

Mathews, F. E., Welsh Row ho., Nantwich (*T.* 21). L.S.A. 1884, L.R.C.P.Lond., M.R.C.S.Eng. *Ed.* St. Bart.'s. M.O. Nantwich Union Hosp.

Mathews, H. J., 1, Lovaine row, Newcastle-on-Tyne (*T.* 896 Cent.). L.R.C.S.I. 1886, L. & L.M.R.C.P.I., M.D.Durh. *Ed.* Dublin and Durham. Asst. Phys. Children's Hosp.

Mathews, J. S., Ballybobancen, Clogban P.O., Co. Donegal. L.R.C.P. & S.Edin. 1863.

Mathews, J. S., Machynlleth, Co. Montgomery. L.R.C.P. & S.Edin. 1873. M.O.H. Machynlleth, R.D.C.

Mathews, P., Newcastle and Northumb. Sanatorium, Barrasford, N. Tyne. Ch.B. 1902, M.D.Edin. *Ed.* Edinburgh and St. Mary's. R.M.O. Newcastle & Northumb. Sanat. *Pub.* Tuberculous Disease of Middle Ear in Infancy and Childhood.

Mathews, R. H., 394, London rd., Sheffield. M.D., M.S.R.U.I. 1882.

Mathews, S., 242, Duke st., Sheffield. M.D.Q.U.I. 1880.

Mathews, S., 5, Cambridge st., Sheffield. M.D., M.S. R.U.I. 1887.

Mathews, S., 2, Edge la., Liverpool (*T.* 731 Royal). B.Ch., B.A.O. 1892, M.D.Dub., B.A. *Ed.* Dublin. Late Res. Pbys. Richmond, Whitworth, and Hardwick Hosps., Dub.

Mathews, Sidney R. H., Oriel lodge, Bickley, Kent (*T.* 407 Bromley). M.R.C.S.Eng. 1880, L.R.C.P. Lond. *Ed.* Guy's. Hon. M.O. Bromley Cott. Hosp.

Mathews, T. G., Kirkby Lonsdale, Westmoreland. M.B., C.M. 1891, M.D.Edin. *Ed.* Edinburgh. Late H.S. Carlisle Inf.

Mathews, W. L'E., Kingston ho., Oldbury, Birmingham. M.R.C.S.Eng., L.R.C.P.Lond. 1907.

Mathewson, G. D., 25, Cluny gdns., Edinburgh. M.B., B.S.Edin. 1905.

Mathewson, J., 45, Tweedy rd., Bromley, Kent (*T.* 485). M.B., B.Ch., B.A.O.R.U.I. 1893. *Ed.* Belfast. M.O. & P.V. Bromley, No. 1 dist.

Mathewson, J., 25, Cluny gdns., Edinburgh (*T.* 1898 Cent.). M.B., Ch.B.Edin. 1906, M.A. *Ed.* Edinburgh. H.P. Children's Hosp., Paddington Green, W.

Mathewson, J. W., Caradoc, Clun, R.S.O., Salop. M.B., Ch.B.Edin. 1899, B.Sc. *Ed.* Edinburgh. M.O. & P.V. Clun dist. Clun Union.

Mathewson, R., Dunbunraver, Newtownstewart, Co. Tyrone. M.B., B.Ch., B.A.O.R.U.I. 1902. *Ed.* Belfast.

Mathewson, S. J., 12, Allen rd., Stoke Newington, N. L.R.C.P. & S.Edin., L.F.P.S.Glas. 1904. *Ed.* Belfast.

Mathias, C. D., 2, Rock houses, Tenby, S. Wales. B.S. M.B.Camb. 1905.

Mathias, H. B., D.S.O., Lt. Col. R.A.M.C., Peshawar, India. M.R.C.S.Eng., L.S.A.Lond. 1885.

Mathias, J., Kimberley, Cape Colony. M.R.C.S.Eng., L.S.A.Lond. 1875.

Mathias, R., Brynteg, Radyr, nr. Cardiff. M.R.C.S. Eng., L.R.C.P.Lond. 1896, M.B., B.S.Camb.

Mathie, J., 33, Monteith row, Glasgow. L.F.P.S.Glas. 1863.

Mathie, J., Kelvin ho., Bilston, Staffs. L.F.P.S. 1882, M.B.Glas.

Mathie, J. W., 37, Monteith row, Glasgow (*T.* Y 111 P.O.). M.B., C.M.Glas. 1891. *Ed.* Glasgow. Dist. M.O. Glasgow Parish.

Mathie-Morton, J. M., 9, Wellington sq., Ayr, N.B. M.B., C.M.Glas. 1884. *Ed.* Glasgow.

Mathieson, A., Underwood, Falkirk, N.B. (*T.* 147). M.B., Ch.B.Edin. 1905. *Ed.* Edinburgh.

Mathieson, A. L., Firvale, Sheffield. M.B., M.S.Glas. 1886.

Mathieson, D. M., Municipal bldgs., City of Norwich (*T.* 280). Ch.B. 1905, M.D.Edin., D.P.H., M.A. *Ed.* Edinburgh. Sch. M.O. & Asst. M.O.H. City of Norwich.

Mathieson, G., 1, Bolsover rd., Fir Vale, Sheffield. M.B., M.S.Glas. 1889.

Mathieson, G. B., M.B., M.S.Edin. 1892.

Mathieson, J. M., 49, Evan st., Stonehaven. M.B., B.S.Aberd. 1907.

Mathieson, W., 64, Iverna Court, Kensington, W. M.R.C.S.Eng., L.R.C.P.Lond. 1908, B.A. *Ed.* Cambridge; St. Thomas'.

Mathison, A. J., 46, High rd., Wood Green, N. M.R.C.S. Eng., L.R.C.P.Lond. 1896. *Ed.* Guy's. *Pub.* Treatment of Lobar Pneumonia. B.M.J., vol. I, 1906.

Mathwin, F. S., J.P., Snowtown, S. Australia. M.B., Ch.B.Vict. 1894. *Ed.* Manchester. Late Hon. Cons. Surg. Mooroopna Hosp., Victoria, Australia. Joint Illustrator of Landois and Stirling's Physiology.

Matson, H. S., Lieut. I.M.S. M.R.C.S.Eng., L.R.C.P. Lond. 1904.

Matson, J., Bushmills, Co. Antrim. L.R.C.P. & S. Edin., L.F.P.S.Glas. 1895. *Ed.* Belfast. Late H.S. Union Inf., Belfast.

Matson, J. A., 16, North Gt. George's st., Dublin. B.Ch. 1888, M.D.Dub., F.R.C.P.I. *Ed.* Dublin. Asst. Phys. Richmond Hosps. *Pub.* A case of Acute Graves Disease ending Fatally. Trans. Roy. Acad. Med. Irel.

Mattei, C., c/o Central S. African Rlys., Springs, Transvaal. L.R.C.P. & S.Edin., L.F.P.S.Glas. 1888.

Matthai, P. M., Alexandra terr., Byculla, Bombay, India. L.R.C.P. & S.Edin., L.F.P.S.Glas. 1897.

Matthew, C. G., Fleet Surg. R.N., H.M.S. Monmouth, China. M.B., M.S.Edin. 1885.

Matthew, C. M., 22, Holland rd., Kensington, W. M.B., M.S.Aberd. 1869. *Ed.* St. Bart.'s; Aberdeen.

Matthew, E., 6, Hampton terr., Edinburgh. M.B., M.S.Edin. 1897.

Matthew, F. C., St. Ives, Cornwall. B.Ch. 1900, M.D., F.R.C.S.Edin., M.A. *Ed.* Edinburgh. Late Res. Surg. Roy. Inf., Edin.

Matthew, K. T., Health Dept., Madras, India. Lic. Med.Surg.Madras 1895, L.R.C.P. & S.Edin., L.F.P.S. Glas., D.P.H., B.Hy. *Ed.* Madras; Edinburgh; Univ. Coll., Lond.; Durham; Paris. Acting M.O.H. & Permanent Asst. M.O.H. City of Madras.

Matthews, A. K., 48, Canfield gdns., W. Hampstead, N.W. M.R.C.S.Eng., L.R.C.P.Lond. 1894. *Ed.* Guy's.

Matthews, B. S., 82, Vincent sq., Westminster, S.W. L.M.S.S.A.Lond. 1907.

Matthews, Caroline, Central China. M.B., Ch.B.Edin. 1903. *Ed.* Edinburgh.

Matthews, C. C. W., M.B., B.S.Glas. 1900.

Matthews, C. E., Northern Hosp., Winchmore Hill, N. L.R.C.P.Lond., M.R.C.S.Eng. 1887, M.D.Oxfd., D.P.H. *Ed.* Cambridge; St. Thomas'. Med. Supt. Northern Hosp., Winchmore Hill.

Matthews, C. T., Dunvegan, Colwyn Bay, N. Wales (*T.* 181). M.B., Ch.B.Vict. 1903, M.B., Ch.B. Leeds. *Ed.* Leeds. Res. Ophth. Off. Leeds Gen. Inf. *Pub.* Case of Injury to Shoulder. B.M.J., 1908, vol. I.

Matthews, D., Glenluce, Wigtownsh. M.B., M.S.Edin. 1880.

Matthews, E. A. C., Capt. I.M.S., Jullundur, India. M.R.C.S.Eng., L.R.C.P.Lond. 1898, M.B., B.S.Camb.

Matthews, E. W., The Maples, Hampton Wick. M.R.C.S.Eng., L.R.C.P.Lond. 1906. Late Snr. H.P. King's Coll. Hosp.

Matthews, H., 10, Morton rd., Exmouth, Devon. M.B., B.S.Glas. 1907.

Matthews, H. D., The Cottage, Watlington, Oxon. L.R.C.P. & S.Edin., L.F.P.S.Glas. 1901. *Ed.* Middlesex Hosp. and Bristol.

Matthews, H. E. H., 29, Lady Margaret rd., Kentish Town, N.W. M.R.C.S.Eng., L.R.C.P.Edin. 1884. *Ed.* Manchester. Late Surg. 4th V.B. Manchester Regiment.

Matthews, H. N., 37, Whitehall court, S.W. (*T.* 3275 Ger.). B.C.Camb. 1900. *Ed.* Cambridge and St. Mary's. Late H.S. St. Mary's Hosp.

Matthews, J., "Lancfoot," Hightown, nr. Liverpool (*T.* 10 Hightown). L.R.C.P. & S.Edin. 1870, M.D.Durh., D.P.H.Camb. *Ed.* Liverpool. Late H.S. L'pool Roy. Inf.

Matthews, J., c/o Messrs. Holt & Co., 3, Whitehall pl., S.W. M.R.C.S.Eng., L.R.C.P.Lond. 1899. *Ed.* Guy's. Ophthalmologist Eastern Command.

Matthews, J. C., 146, Harley st., W. (*T.* 626 Padd.). B.C.Camb. 1900. *Ed.* Cambridge; St. Mary's. Asst. to Dept. of Therapeutic Innoculation, St. Mary's Hosp. in charge of Instructional Laboratory.

Matthews, J. C., Forton lodge, Blundellsands, Liverpool (*T.* 27 Waterloo). M.R.C.S.Eng., L.R.C.P. Lond. 1901, M.B., B.C.Camb., B.A. *Ed.* Cambridge and Liverpool. Late Surg. Reg. L'pool Roy. Inf.

Matthews, J. N., Tiverton, Devon. M.B., M.S.Glas. 1890.

Matthews, J. W., Lilani Hot Sulphur Springs, Hermansberg, nr. Greytown, Natal. L.F.P.S.Glas. 1864, M.D., C.M.Aberd., L.S.A.Lond. *Ed.* Glasgow; Aberdeen. Late Dist. Surg. Verulam, Natal. *Pub.* "Incwadi Yami." Twenty years' experience in S. Africa.

Matthews, S. P., Holly lodge, Crawley. M.R.C.S.Eng., L.R.C.P.Lond. 1890.

Matthews, S. R., Dyndor ho., Harwich, Essex. M.R.C.S. Eng. 1881, M.D.Brux. *Ed.* King's Coll., Lond., and Brussels. Late Dep. M.O. Hereford Prison.

Matthews, S. R. R., 207, New Cross rd., S.E. M.R.C.S. Eng., L.R.C.P.Lond. 1896. [1880.

Matthews, T., Nowra, N.S.W. L.R.C.P. & S.Edin.

Matthews, T. A., 6, The Green, Richmond, Surrey (*T.* 794 P.O.). M.R.C.S.Eng., L.R.C.P. 1901, M.B. Lond. *Ed.* Guy's. Late H.S. Roy. Hants. Co. Hosp.

Matthews, T. R., Port Antonio, Jamaica, W.I. M.B., Ch.B.Edin. 1898. *Ed.* Edinburgh.

Matthews, V., 22, Suffolk st., Pall Mall, S.W. (*T.* 1452 Cent.). M.R.C.S.Eng., L.S.A.Lond. 1880. *Ed.* King's Coll. Hosp. Snr. Surg. Westminster Gen. Disp. *Pub.* Diphtheria complicating Syphilis.

Matthews, V. L., London Hosp., E. M.R.C.S.Eng., L.R.C.P.Lond. 1906. *Ed.* London Hosp. H.S. London Hosp. [1880. *Ed.* Belfast.

Matthews, W. J., 5, Caledonia st., Belfast. M.D.Q.U.I.

Matthews, W. R., 79, Shrewsbury st., Old Trafford, Manchester. M.B., C.M.Aberd. 1895. *Ed.* Aberdeen. Late Asst. M.O. Roy. Inf., M'chester.

Matthey, A., Georgetown Club, Brit. Guiana. M.R.C.S. Eng. 1885, L.R.C.P.Edin., L.M. *Ed.* St. Bart.'s and Roy. Berks Hosp. Surg. Maj. Brit. Guiana Militia.

Mattice, R. I., Winnipeg, Manitoba, Canada. L.R.C.P. Lond. 1881.

Maturin, B. A., A.M.S. L.R.C.P. & S.Edin. 1884.

Maturin, F. H., Monmouth ho., Lymington, Hants. M.R.C.S.Eng., L.R.C.P.Lond. 1896, M.B., B.C. Camb., B.A. *Ed.* Cambridge; St. Bart.'s. Late H.P. St. Bart.'s Hosp.

Maturin, H., Oaklands, Hartley Wintney, Hants. L.S.A.Lond. 1864, M.R.C.S.Eng., L.R.C.P.Edin., L.M. *Ed.* St. Bart.'s. M.O.H. Hartley Wintney R.D.C.

Maturin, J., A.M.S. L.R.C.S.I. 1863, L.R.C.P.Edin.

Maude, A., Winterton ho., Westerham, Kent (*T.* 21). M.R.C.S.Eng. 1882, L.R.C.P., L.S.A.Lond. *Ed.* St. Bart.'s. Late R.M.O. Beckett Hosp., Barnsley. *Pub.* Critical Digest on Exophthalmic Goitre. Brain, vol. LXVI.

Maude, C. E., Ashburton, N.Z. (*T.* 29). M.B., C.M. Edin. 1892, B.A. *Ed.* Edinburgh; Middlesex Hosp. Late Snr. H.S. Blackburn Hosp., Lancs.

Maude, Dorothy C., Ivy Mount, Easthourne. M.B., B.S.Lond. 1906, M.A. *Ed.* Oxford; London Sch. of Med. for Wom. Late H.S. Children's Hosp., Nottingham.

Maudsley, H., 12, Queen st., Mayfair, W. M.R.C.S. Eng. 1856, M.D., F.R.C.P.Lond. *Ed.* Univ. Coll., Lond. Cons. Phys. W. Lond. Hosp. *Pub.* Pathology of Mind.

Maudsley, H., 8, Collins st., Melbourne, Victoria, Australia. M.R.C.S.Eng. 1880, M.D.Lond.

Maudsley, N., 62, Courtland av., Ilford, Essex. M.B., M.S.Edin. 1896.

Maugham, W. S., 23, Mount st., W. M.R.C.S.Eng., L.R.C.P.Lond. 1897.

Maughan, J., 56, Albany st., N.W. (*T.* 3469 May.). M.R.C.S.Eng., L.R.C.P. 1883, M.B.Lond., M.D. Brux. *Ed.* Liverpool and Univ. Coll. Hosp. Anæst. Nat. Dent. Hosp. *Pub.* General Anæsthesia in Glassington's Dental Materia Medica.

Maughan, J. St. A., Lieut. R.A.M.C., Crete. L.R.C.P. & S.Edin., L.F.P.S.Glas. 1903.

Maughan, M. M., 20, High st., Dublin. L. & L.M. R.C.P. & S.I. 1899.

Maund, J. H., Grosvenor ho., Newmarket, Cambs (*T.* 14). L.R.C.P.Lond., M.R.C.S.Eng. 1890. *Ed.* St. Bart.'s. Late Snr. H.S. St. Bart.'s Hosp. *Pub.* Two cases of Submaxillary Cellulitis. Lancet, 1891.

Maunsell, B. S. O., c/o Sir C. MacGrigor, Bart., & Co., 25, Charles st., St. James's sq., S.W. L.S.A.Lond. 1901. *Ed.* St. Bart.'s. Civil Surg. S.A.

Maunsell, C. A., A.M.S. L. 1861, L.M.R.C.S.I., M.D. Q.U.I.

Maunsell, D. F., 67, Earl's Court rd., S.W. M.R.C.S. Eng., L.R.C.P.Lond. 1897.

Maunsell, E. C. C., I.M.S. M.B., B.S.Edin. 1901.

Maunsell, E. L., Lt. Col. R.A.M.C., Bloemfontein, S.A. L.R.C.P. & S.Edin. 1878.

Maunsell, F. I., Tir Phil ho., Tir Phil, via Cardiff. L.R.C.S.I. 1883, L. & L.M.K.Q.C.P.I.

Maunsell, H B., Nigel, Transvaal, S.A. L.R.C.P. & S. Edin., L.F.P.S.Glas. 1887, L.M. *Ed.* Cork; Galway; Edinburgh. M.O. Nigel G.M. Co.

Maunsell, H. E., 45, Duke st., Kingston, Jamaica. M.B. 1867, M.S.Dub.

Maunsell, J., The Residency, Roehourne, W. Australia. L. & L.M.R.C.P. & S.I. 1893.

Maunsell, O. S., 1, Clarinda pk., W., Kingstown, Co. Dublin. L.R.C.P. & S.Edin., L.F.P.S.Glas. 1893, L.M. *Ed.* Edinburgh; Cork. Late Civil Surg. S.A. Field Force.

Maunsell, R. C. B., 32, Lr. Baggot st., Dublin (*T.* 1956). M.B., B.S.Dub. 1894, F.R.C.S.I. *Ed.* Dublin. Surg. Mercer's Hosp. [C.P.I.

Maunsell, T., C.B., A.M.S. L.R.C.S.I. 1859, L.K.Q.

Maurice, G. T. K., Capt. R.A.M.C., Lucknow, India. M.R.C.S.Eng., L.R.C.P.Lond. 1890.

Maurice, J. B., Lloran ho., Marlborough, Wilts (*T.* 9). M. 1861, F.R.C.S.Eng., M.D.St.And., L.S.A.Lond. *Ed.* St. Mary's. Cons. Surg. Savernake Cott. Hosp.

Maurice, O. C., Wykeham ho., Marlborough, Wilts. M.R.C.S.Eng., L.R.C.P.Lond. 1893. Surg. Capt. Wilts Yeomanry.

Maurice, W. B., Lloran ho., Marlborough (*T.* 9). M.R.C.S.Eng., L.R.C.P., L.S.A.Lond. 1895. *Ed.* St. Mary's. Asst. Surg. Savernake Cott. Hosp.

Maurice, W. J., Brooklyn, Kendrick rd., Reading (*T.* 314). M.R.C.S.Eng. 1883, M.B., B.Ch.Oxfd., L.R.C.P.Lond., M.A. *Ed.* St. Thomas'. Surg. Roy. Berks Hosp.

Maver, D., Bucksburn, Aberdeen (*T.* 4). M.B., C.M. Aberd. 1878. *Ed.* Aberdeen. M.O. Dyce Parish.

Mavor, G. A., 5, Crescent rd., Seaforth, Liverpool (*T.* 473 Waterloo). M.B., Ch.B.Aberd. 1899, D.P.H. *Ed.* Aberdeen. Late Med. Res. Aberdeen City Hosp.

Mavor, W. S. (Clerk), The Rectory, Kelvedon Hatch, Brentwood. M.R.C.S.Eng., L.R.C.P.Lond. 1874, M.D.Durh. *Ed.* St. Thomas'. Late H.P. St. Thomas' Hosp. *Pub.* In Leisure Time.

Mavrogordato, A., 8, Ladbroke gdns., W. M.R.C.S. Eng., L.R.C.P.Lond. 1902, M.A. *Ed.* Oxford; St. Thomas'. Dem. of Physiol. St. Thomas' Hosp. *Pub.* Medical Registrar's Report in St. Thomas' Hosp. Reps., 1904 & 5.

Maw, G., Coningsby, Shortlands, Kent. M.R.C.S.Eng., L.R.C.P.Lond. 1902. [Lond. 1895.

Maw, H. S., Severn ho., Ironbridge, Salop. L.S.A.

Maw, H. T., The Old ho., Westcott, Surrey. M.R.C.S. Eng., L.R.C.P.Lond. 1892, M.D.Camb.

Maw, W. E., 31, Carlton Vale, Maida Vale, W. L.S.A. Lond. 1899. *Ed.* Leeds. Med. Ref. Foresters.

Mawby, F. W., Mow Fen hall, Littleport, Ely. L.S.A. Lond. 1894. *Ed.* Guy's.

Mawdsley, H. A., 239, Westminster rd., Kirkdale, Liverpool. M.B., B.S.Vict. 1898.

Mawdsley, J. B., 8, George st., Oldham. M.B., B.S. Vict. 1892.

Mawhinny, R. J. W., Major R.A.M.C., Ferozepore, India. L. & L.M.R.C.P. & S.I. 1888.

Mawson, J. A., 11, Netherfield rd., S. Liverpool (*T.* 3462 Roy.). M.R.C.S.Eng., L.R.C.P.Lond. 1899. *Ed.* Leeds; Univ. Coll., Lond. Dist. M.O. West Derby Bd. of Guardians.

Mawson, J. H., L.R.C.P. & S.Edin. 1882.

Mawson, S. F., Derby ho., Bolton, Lancs (*T.* 72 X). M.R.C.S.Eng., L.R.C.P.Lond. 1890. *Ed.* Manchester. Poor Law M.O. Western Bolton dist. Bolton Union.

Mawson, W. A., I.M.S., Bengal. M.R.C.S.Eng. 1872, L.R.C.P.Lond.

Maxham, J. W., A.M.S. M.D., L.R.C.S.Edin. 1863.

Maxwell, A. H. M., c/o Edward Grey, Esq., Homecroft, Nantwich rd., Crewe. L.R.C.P. & S.Edin., L.F.P.S. Glas. 1908.

Maxwell, E. J., Westoe villa, S. Shields. M.R.C.S.Eng., L.R.C.P.Lond. 1895, M.B., B.C.Camh., B.A. *Ed.* Cambridge; Guy's.

Maxwell, H. B., Beaufort ho., Knaphill, Surrey. M.R.C.S.Eng., L.R.C.P.Lond. 1906. *Ed.* Cambridge; London Hosp. Asst. H.S. & P. Poplar Hosp. for Accidents.

Maxwell, H. S., Quinton ho., Kirkby-in-Ashfield, Notts. L. & L.M.R.C.P. & S.I. 1900.

Maxwell, J., Columba hldgs., Tobermory, Mull. M.S. 1882, M.D.Glas., D.P.H.

Maxwell, J. B., 29, Dowsett av., Southend-on-Sea (*T.* 23 X 3). M.R.C.S.Eng., L.R.C.P.Lond. 1897, B.A. *Ed.* London Hosp.; Cambridge; Vienna. Late R.M.O. Roy. Hosp. for Dis. of Chest.

Maxwell, J. C., Sierra Leone. M.S. 1893, M.D.Edin.

Maxwell, J. L., 31, Hammelton rd., Bromley Kent. M.D., L.R.C.S.Edin. 1858, M.A. *Ed.* Edinburgh. Late Med. Missionary, Formosa.

Maxwell, J. L., 31, Hammelton rd., Bromley, Kent. M.R.C.S.Eng., L.R.C.P. 1896, M.D., B.S.Lond. *Ed.* St. Bart.'s. Phys. H.B.M. Consular Service, Tainan.

Maxwell, J. P., English Presby. Mission, Engchhun, Amoy, China. M. 1896, F.R.C.S.Eng., M.B., B.S., L.R.C.P.Lond. *Ed.* St. Bart.'s. Late H.S. St. Bart.'s Hosp. *Pub.* Filariasis in Fuh Kien.

Maxwell, K., Castlemaine, Victoria. M.B., M.S.Edin. 1888.

Maxwell, M., 162, Sackville st., Toronto, Canada. L.R.C.P.Lond. 1887.

Maxwell, P. W., 19, Lr. Baggot st., Dublin (*T.* 1543). M.B., C.M. 1880, M.D.Edin., F.R.C.S.I. *Ed.* Edinburgh; Vienna. Surg. Roy. Vict. Eye & Ear Hosp., Dub. *Pub.* Precision in Squint Operations, B.M.J., 1896.

Maxwell, R., Ermelo, Transvaal Colony, S.A. M.B., M.S.Edin. 1892.

Maxwell, R. D., 41, Wimpole st., W. (*T.* 1681 Pad.). M. 1897, F.R.C.S.Eng., M.D., L.R.C.P.Lond. *Ed.* London Hosp. Obst. Tutor & Registrar London Hosp.

Maxwell, R. F., 211, Uxbridge rd., W. L.R.C.P. & S. Edin. 1879, L.M.

Maxwell, T., 29, Woolwich Common, Kent (*T.* 195 Woolwich). M.B. 1872, M.D.Camh., F.R.C.S.Edin., B.Sc., B.A. *Ed.* Univ. Coll., London; Cambridge; Edinburgh; Vienna. Late Med. Missionary, Kashmir. *Pub.* Terminologia Medica Polyglotta: A Medical Dictionary in seven languages. (Not in practice.)

Maxwell, W. H., 71, Jeppe st., Johannesburg, S.A. M. 1899, F.R.C.S.Eng., L.R.C.P.Lond., M.B.Camh.

Maxwell, W. W., Thames Ditton, Surrey (*T.* 51 P.O. Kingston). Ch.B. 1898, M.D.Edin., M.R.C.S.Eng., L.R.C.P.Lond. *Ed.* King's Coll. Hosp. and Edinburgh. Late H.P. King's Coll. Hosp.

May, A. E., Chandos, Hayling Island, Hants (*T.* 39 Nat.). M.R.C.S.Eng. 1877, L.R.C.P.Lond. *Ed.* St. Mary's. Admiralty Surg.

May, A. J., Chandos, Hayling Island, Hants. B.C. Camh. 1908, B.A. *Ed.* Cambridge; St. Mary's.

May, A. S., 273, Stanstead rd., Forest hill, S.E. M.R.C.S. Eng., L.S.A.Lond. 1864. *Ed.* St. Bart.'s. M.O. Forest Hill dist. Lewisham Union.

May, A. W., Army & Navy Club, Pall Mall, S.W. M.R.C.S.Eng. 1876, L.R.C.P.Lond. *Ed.* King's Coll., Lond. Dep. Inspector General R.N.

May, A. W., Globe & Phœnix Gold Mining Co., Sebakwe, Rhodesia. M.D., B.S.Dub. 1898.

May, B., 50, Frederick rd., Edgbaston, Birmingham (*T.* 2890 Cent.). M. 1868, F.R.C.S.Eng., M.B., B.S. Lond. *Ed.* Birmingham; Edinburgh. Joint Prof. of Surg. Univ., Birmg.

May, C. G., 59, Cadogan pl., S.W. (*T.* 21 Westminster). M.R.C.S.Eng. 1886, M.D.Camh., M.R.C.P.Lond. *Ed.* Cambridge. Phys. Grosvenor Hosp. for Wom.

May, C. M. N., P.O. Box 105, Kimberley, S.A. M.R.C.S. Eng., L.R.C.P.Lond. 1901. *Ed.* St. George's.

May, E. H., 399, High rd., Tottenham, N. (*T* 1825). M. 1854, F.R.C.S.Eng., L.S.A.Lond., M.D.St.And., L.M. *Ed.* St. Bart.'s and Edinburgh. Surg. Tottenham Hosp.

May, F., Schloss Koenig, Bude, Cornwall. L.A.H.Dub. 1884. *Ed.* St. Bart.'s.

May, F. H., 9, Birchfield rd., Birmingham. M.R.C.S Eng., L.R.C.P., L.S.A.Lond. 1890, D.P.H. *Ed.* Birmingham. M.O.H. Borough of Aston Manor.

May, G., The Warren, Caversham. M.B., L.S.A.Lond. F.R.C.S.Eng. 1851, B.A. *Ed.* King's Coll., Lond. Late Cons. Surg. R.B. Hosp.

May, G. E., Woodleigh, Ware, Herts. M.R.C.S.Eng., L.R.C.P.Lond. 1892. *Ed.* London Hosp. M.O. Workho. and 3rd dist. Ware Union.

May, G. F., Durham Co. Asyl., Winterton, Ferryhill. M.D., C.M.McGill 1895, L.S.A.Lond. *Ed.* Montreal. Snr. Asst. M.O. & Dep. Med. Supt. Durham Co. Asyl.

May, H., 37, Birchfield rd., Aston Manor, Birmingham. M.R.C.S.Eng., L.S.A 1860, L.R.C.P.Lond.

May, H. E., Victoria st., St. Alban's, Herts (*T.* 0266). M.B., B.C.Camh. 1899, M.A. *Ed.* Cambridge; London Hosp. Hon. Surg. St. Alban's and Mid Herts Hosp.

May, H. J., Woodlands, Hatfield Peverel, Essex. L.S.A.Lond. 1906. *Ed.* London Hosp.

May, H. J., Naini-tal, College pl., Southampton (*T.* 23 X). M.B., B.C.Camh. 1896, M.R.C.S.Eng., L.R.C.P.Lond. *Ed.* St. Bart.'s; Cambridge. Hon. Ophth. Surg. Roy. I. of Wight Co. Hosp.

May, H. O'H. H., 4, Adelaide terr., Kingstown, Ireland. M.D., B.Ch., B.A.ODuh. 1903, B.A. *Ed.* Dublin. W. African Med. Service, Gold Coast.

May, J. H. S., Melford ho., Plymouth. M.R.C.S.Eng., L.S.A.Lond. 1859.

May, L. J., 440, Seven Sisters rd., N. M. & L.M.R.C.S. Eng., L.S.A.Lond. 1862.

May, L. W., Strathcona, Alberta, Canada. L.R.C.P. & S.Edin. 1903, M.D., C.M.McGill. *Ed.* Montreal.

May, O., 126, Cazenove rd., Stoke Newington, N. M.B., B.C.Camh. 1906. *Ed.* Cambridge; Univ. Coll. Hosp. H.P. & S. U.C.H. *Pub.* Relation of Blood Supply to Secretion in Pancreas. Jour. of Physiol., 1904.

May, P. M., Staff Surg. R.N., H.M.S. Hannibal, Home Fleet, Devonport, Plymouth. M.R.C.S.Eng., L.R.C.P.Lond. 1892. *Ed.* Guy's. Late Surg. R.N. Hosp., Hong Kong. *Pub.* The Lepers of the Pacific Islands.

May, R., Forster Green Hosp. for Consumptives, Forthreda, Belfast. Ch.B. 1905, M.D.Glas. *Ed.* Glasgow. Late McCunn Research Scholar in Therapeutics.

May, S. W., Woodville, Burton-on-Trent. M.R.C.S. Eng., L.R.C.P.Lond. 1897.

May, T., Fewcott ho., nr. Bicester, Oxon. L.S.A. Lond., M.R.C.S.Eng. 1870. *Ed.* Westminster Hosp. Late H.S. & P. Westminster Hosp. [Eng.

May, W. A., C.B., A.M.S. L.S.A.Lond. 1873, M.R.C.S.

May, W. J., 24, Upp. Wimpole st., W. (*T.* 2640 Pad.). M.R.C.S.Eng., L.R.C.P.Lond. 1898, L.D.S. *Ed.* Charing Cross and Roy. Dent. Hosps. Lecturer Dent. Mechanics, Roy. Dent. Hosp.

May, W. N., Ashleigh, Parkside rd., Reading. M.R.C.S. Eng., L.R.C.P., M.D., B.S.Lond. 1904. *Ed.* Guy's. Late R.M.O. East Lond. Children's Hosp.

May, W. P., University Coll., Gower st., W.C. (*T.* 3979 Cent.). M.R.C.S.Eng. 1887, M.D.Lond.

Mayberry, F. G., Riversdale, Kenmare, Co. Kerry. M.B. 1870, M.Ch.Duh., B.A. *Ed.* Dublin. M.O. Kenmare Workho. and Fever Hosp. [1902.

Mayberry, R. J., Maghera, Co. Derry. M.B., B.S.Edin

Maybury, A. V., Ashford ho., Mile End, Portsmouth. L.S.A.Lond. 1872, M.D., M.Ch.R.U.I., M.R.C.S.Eng., L.M. *Ed.* St. Thomas' and Cork. Late H.S. St. Thomas' Hosp.

Maybury, A. V., Jnr., Ashford ho., Mile End, Portsmouth. M.B., B.S.Durh., M.R.C.S.Eng., L.R.C.P. Lond. 1905. *Ed.* Guy's and Durham. Late H.S. Guy's Hosp.

Maybury, H. M., 27, Almeida st., Upper st., Islington, N. M.R.C.S.Eng. 1871, M.D., M.Ch.R.U.I., L.S.A. Lond., L.M. *Ed.* St. Thomas'; Belfast. Late R.M.O. Islington Disp.

Maybury, L., 9, Hampshire terr., Southsea, Hants (*T.* 709 Corp.). M.R.C.S.Eng. 1877, L.S.A.Lond., M.D., M.Ch., L.M.R.U.I. *Ed.* St. Thomas' & Galway. Police Surg. Portsmouth Boro' Police Force.

Maybury, W. A., 9, W. Stockwell st., Colchester. M.R.C.S.Eng. 1870, M.D., M.Ch.R.U.I., L.S.A.Lond., L.M. *Ed.* St. Thomas'. M.O. Dist. 2, Colchester Union.

Maydon, W. G., Lieut. R.A.M.C., Lebong, India. M.B., B.S.Aberd. 1901.

Maye, J., Manila, Philippine Islands. L.S.A.Lond., M.R.C.S.Eng. 1882.

Mayer, C. A. L., Guy's Hospital, S.E. M.B., B.S., L.R.C.P.Lond., M.R.C.S.Eng. 1906. *Ed.* Guy's. Late Ophth. H.S. Guy's Hosp.

Mayer, T. F. G., c/o Messrs. Watson & Co., Waterloo pl., S.W. M.R.C.S.Eng., L.R.C.P.Lond. 1902.

Mayer, W. L., 23, New rd., Brixham, S. Devon. M.R.C.S.Eng., L.R.C.P.Edin. 1871, L.M. *Ed.* London Hosp. Surg. Brixham Hosp.

Mayfield, Marian, 28, Milverton cres., Leamington Spa. M.B., B.S.Lond. 1907, M.A. *Ed.* London Sch. of Med. for Wom. H.S. Roy. Free Hosp.

Mayhew, C. J., 34, St. Ronans rd., Southsea (*T.* 771 Corp.). M.R.C.S.Eng., L.R.C.P.Lond. 1898. *Ed.* King's Coll., Lond. P.V. Boro' of Portsmouth. *Pub.* A New Ureameter. Lancet & B.M.J., 1896.

Mayhew, E. H., Princess Christian Cottage Hosp., Freetown, Sierra Leone. M.R.C.S.Eng., L.R.C.P.Lond. 1905, M.B., B.S.Camb.

Maylard, A. E., 12, Blythswood sq., Glasgow (*T.* 145 Douglas). M.B., B.S.Lond. 1879, F.F.P.S.Glas. *Ed.* Guy's. Surg. Vict. Inf., Glas. *Pub.* A Treatise on the Surgery of the Alimentary Canal.

Mayman, R., Plas Iolyn, Conway. L.R.C.P. & S.Edin., L.F.P.S.Glas. 1893. *Ed.* King's Coll., Lond.

Maynard, C. D., 130, Bahington rd., Streatham, S.W. L.R.C.P.Lond., M.R.C.S.Eng. 1869. *Ed.* Guy's.

Maynard, Edwin, Bristol Gen. Hosp., Bristol. M. 1896, F.R.C.S.Eng., L.R.C.P.Lond., D.P.H. *Ed.* London Hosp. Snr. H.S. & Snr. Res. Off. Bristol Gen. Hosp.

Maynard, E. F., 49, Brunswick pl., Hove, Sussex (*T.* 2700 X Brighton). C.M. 1889, M.D.Edin., M.R.C.P. Lond. *Ed.* Edinburgh and Guy's. Phys. Sussex Co. Hosp.

Maynard, F. A., Cwmaman, S. Wales. M.B., M.S.Edin. 1890.

Maynard, F. P., Lt. Col. I.M.S., 13, Harington st., Calcutta (*T.* 231). M. 1885, F.R.C.S.Eng., L.R.C.P. Lond., M.B.Durh., D.P.H. *Ed.* St. Bart.'s. Prof. Ophth. Surgery, Med. Coll., Calcutta. *Pub.* Manual of Ophthalmic Operations.

Maynard, G. D., P.O. Box 1286, Pretoria, Transvaal (*T.* 337). M.R.C.S.Eng. 1898, L.R.C.P.Lond., F.R.C.S.Edin. *Ed.* St. Mary's. M.O.H. Pretoria Suburbs. *Pub.* Economic Aspect of Preventable Deaths.

Maynard, H., M.R.C.S.Eng. 1866, L.R.C.P.Edin.

Maynard, J. P., 4, Sutherland av., Maida Vale, W. M.B., M.Ch.R.U.I. 1889. *Ed.* Cork. Med. Ref. London, Edinbro', & Glasgow Assur. Co.

Maynard, J. S., The Great ho., Orford, Suffolk. M.B., M.S.Edin. 1891.

Mayne, B. J., Carn Brea, R.S.O., Cornwall. L.R.C.P. Lond., M.R.C.S.Eng. 1895. *Ed.* Middlesex Hosp. and Durham. M.O. Illogan Parish, Redruth Union.

Mayne, Christina A., Kinnaud Hosp., Lucknow, India. M.B., Ch.B.Edin. 1898.

Mayne, J. O'N., Moorlands, Brisbane Queensland. M.R.C.S.Eng., L.R.C.P.Lond. 1890.

Mayne, N., Infirmary ho., Longford. L.R.C.S.I. 1871, L. & L.M.R.C.P.I.

Mayne, W. B., 8, London st., Swindon, Wilts. M.R.C.S. Eng., L.R.C.P.Lond. 1899. *Ed.* Univ. Coll. Hosp. Asst. Med. Supt. G.W.R. Works, Swindon. *Pub.* Induction of Lahour versus Morphia in Eclampsia. Lancet.

Mayne, W. F., Gloucester ho., Urmston, nr. Manchester. M.R.C.S.Eng. 1877, L.R.C.P.Edin., L.S.A. Lond. *Ed.* St. Bart.'s. Surg. M'chester Warehousemen and Clerks' Assoc.

Mayne, W. H., Castle ho., Warrenpoint, Co. Down. M.B., B.Ch., B.A.O.Duh. 1896, L.M., B.A. Late Surg. Bibby Line.

Mayne, W. S., Parkend, nr. Lydney, Glos. M.R.C.S. Eng., L.R.C.P.Lond. 1895. *Ed.* Univ. Coll. Hosp.

Mayo, A. C., St. George's Pk. ho., Alexandra rd., Gt. Yarmouth (*T.* 0250). M.R.C.S.Eng., L.S.A.Lond. 1870. *Ed.* King's Coll., Lond. Cons. Surg. Gt. Yarmouth Hosp. [Lond. 1897.

Mayo, E. G., Corsham, Wilts. M.R.C.S.Eng., L.R.C.P.

Mayo, F. H., 4, Wood la., Headingley, Leeds. M.R.C.S. Eng. 1882, L.R.C.P.Edin.

Mayo, H. R., St. George's Pk. ho., Gt. Yarmouth (*T.* 0250). M.R.C.S.Eng., L.R.C.P.Lond. 1897, M.B., B.C.Camb. *Ed.* Cambridge and St. Bart.'s. Asst. M.O. Gt. Yarmouth Hosp.

Mayo, T. A., 6, Parade, Cowes, I.W. (*T.* 5 A). M. 1898, F.R.C.S.Eng., L.R.C.P.Lond., M.B.Camb. *Ed.* Cambridge and St. Bart.'s. Late H.S. St. Bart.'s Hosp.

Mayo, W. C., 4, Wood la., Headingley, Leeds. M.R.C.S. Eng., L.R.C.P.Lond. 1891.

Mayor, J. B., 4, Heaton Moor rd., Heaton Chapel, nr. Stockport (*T.* 5 X Heaton Moor). M.R.C.S.Eng., L.R.C.P.Lond. 1891. *Ed.* Manchester. Med. Ref. Prudential Assur. Coy.

Mayor, T. O., 40, Apsley rd., Clifton, Bristol. M.R.C.S. Eng., L.S.A.Lond. 1859. *Ed.* St. George's. Certif. Factory Surg. Bristol dist.

Mayou, M. S., 46, Weymouth st., W. (*T.* 151 B Pad.). M. 1897, F.R.C.S.Eng. *Ed.* King's Coll., Lond. Asst. Surg. Cent. Lond. Ophth. Hosp. *Pub.* Hunterian Lecture on the Conjunctiva. 1905.

Mays, C. C. W., 182, School rd., Crookesmoor, Sheffield (*T.* 2854). M.R.C.S.Eng., L.R.C.P.Lond. 1900. *Ed.* Sheffield. Late R.M.O. Ecclesall Union Inf.

Mayston, J. H., 74, Elmhourne rd., Upp. Tooting, S.W. M.R.C.S.Eng., L.R.C.P.Lond. 1907. *Ed.* Guy's. Late H.S. Cent. Lond. Ophth. Hosp.

Mayston, R. W., 8, Pier rd., Erith, Kent (*T.* 58). M.R.C.S.Eng. 1897, M.D., L.R.C.P.Lond. *Ed.* Guy's. Surg. Vickers Sons & Maxim, Erith.

Meachen, G. N., 11, Devonshire st., W. (*T.* 951 May.). B.S. 1899, M.D., M.R.C.P.Lond., M.R.C.P.Edin., M.R.C.S.Eng. *Ed.* Guy's. Phys. for Skin Dis., Prince of Wales's Gen. Hosp. *Pub.* Skin Diseases: their Nursing and General Management.

Meacher, J. H., M.R.C.S.Eng., L.R.C.P.Lond. 1895.

Meacock, H. C., 13, North Brink, Wisbech, Cambs. M.R.C.S.Eng., L.R.C.P.Lond. 1897. *Ed.* St. Thomas'. Hon. Surg. N. Camhs Hosp.

Mead, E. P., L.R.C.P. & S.Edin., L.F.P.S.Glas. 1892. *Ed.* Liverpool.

Mead, F. H., San Diego, California, U.S.A. M.R.C.S. Eng. 1885, M.D.Durh. *Ed.* St. George's; Durham; Edinburgh. Phys. Agnew Sanat., San Diego. *Pub.* Parenchymatous and Interstitial Nephritis.

Mead, Gertrude E., 3, Harvest terr., Perth, W. Australia (*T.* 1080). M.B., Ch.B.Melbourne 1897, L.M. *Ed.* Melbourne.

Mead, H. T. H., Christchurch, Hants. M.R.C.S.Eng. 1859, L.S.A.Lond. *Ed.* St. Thomas'. Late M.O.H. (Retired.)

Mead, J. C., Wansford, Clarendon rd., Watford, Herts. M. 1905, F.R.C.S.Eng., M.B., B.S., L.R.C.P.Lond. *Ed.* St. Bart.'s. Late Res. Midwifery Asst. St. Bart.'s Hosp.

Mead, R., Quirindi, N.S.W. M.B., C.M.Edin. 1882, M.R.C.S.Eng. *Ed.* Edinburgh. Govt. M.O. Quirindi and dist.

Mead, R. W., 3, Skinner st., Whithy. C.M. 1879, M.D. Edin., M.R.C.S.Eng. *Ed.* Edinburgh and St. Bart.'s. Med. Insp. of Seamen.

Mead, T. W., Sunnyside, Fratton rd., Portsmouth. L.S.A.Lond., M.R.C.S.Eng. 1888.

Meade, A. D. C., Ballymartle, Ballinhassig, Co. Cork. L.R.C.P. & S.Edin., L.F.P.S.Glas. 1890.

Meade, C. G., Flaxton, York. L.S.A. 1901, L.M.S.S.A. Lond. *Ed.* St. Bart.'s. M.O. Post Office.

Meade, E., Dep. Insp. Gen. R.N. (retd.). M.R.C.S.Eng. 1861.

Meade, F. E., 106, London st., Reading (*T.* 731). M.R.C.S.Eng., L.R.C.P.Lond. 1897. *Ed.* St. Bart.'s. Surg. Reading Disp.

Meade, G. W., Ballintober, Ballinhassig, Co. Cork. L.R.C.P. & S.Edin., L.F.P.S.Glas. 1906.

Meade, H., 35, Manor Row, Bradford, Yorks. M.R.C.S. Eng., L.S.A.Lond. 1860. *Ed.* St. Bart.'s. Hon. Cons. Surg. Roy. Bradford Inf.

Meade, J., Kilmallock, Co. Limerick. L.R.C.P. & S. Edin., L.F.P.S.Glas. 1894. *Ed.* Cork.

Meade, J. N., Lybster, Caitbness. L.R.C.P. & S.Edin., 1899, D.P.H. *Ed.* Edinburgh; Dublin. M.O. to P.C. *Pub.* Trional in Cborea. B.M. & S. Jour., 1900.

Meade, N. G., 23, Oak la., Manningham, Bradford (*T.* 2119 Bradford). M.R.C.S.Eng., L.R.C.P.Lond. 1897. *Ed.* Leeds; Vienna. Hon. Surg. Cbildren's Hosp., Bradford.

Meade, W., Knighton, Alverstoke, Hants. L.R.C.P.I., M.R.C.S.Eng. 1863. *Ed.* Dublin. Late Admiralty Surg.

Meade, W., Tbe Englisb Club, Port Said, Egypt. M.R.C.S.Eng., L.R.C.P.Lond. 1899.

Meade, W. G., Durab cottage, Ballinhassig, Co. Cork. L.R.C.P. & S.Edin. 1886.

Meade-King, R. L., Powlett bo., Taunton. M.R.C.S. Eng., L.R.C.P.Lond. 1892, M.D., B.S.Durb. *Ed.* St. Bart.'s. Pbys. Taunton and Somerset Hosp.

Meade-King, W. T. P., 26, The Parks, Minehead, Som. M.R.C.S.Eng., L.R.C.P.Lond. 1904. *Ed.* Guy's. Late Asst. H.S. Guy's Hosp.

Meaden, A. A., Lieut. R.A.M.C., Mbow, India. M.R.C.S. Eng., L.R.C.P.Lond. 1902.

Meaden, C., 48, Bromyard rd., Worcester. M.B. 1891, M.D., B.S.Durb. *Ed.* Bristol and Newcastle-on-Tyne.

Meaden, E. H., Fleet Surg. R.N., H.M.S. Illustrious, Channel Fleet. M.R.C.S.Eng., L.R.C.P.Lond. 1885. *Ed.* Bristol.

Meaden, G A., South Walsham, Norfolk. M.R.C.S. Eng. 1881. *Ed.* St. Bart.'s.

Meadows, A. H., 141, King st., Gt. Yarmouth. M.R.C.S. Eng., L.R.C.P.Lond. 1891.

Meadows, C. J. B., 23, Park hill, Clapham, S.W. M.R.C.S.Eng. 1858, L.R.C.P.Edin.

Meadows, F. E. W., Cburcb bo., Otley, nr. Ipswicb. M.R.C.S.Eng., L.R.C.P.Lond. 1906. *Ed.* Middlesex Hosp. Casualty M.O. Middlesex Hosp.

Meadows, G. F. W., Otley, Ipswicb. M.R.C.S.Eng., L.S.A.Lond. 1863. *Ed.* Guy's. M.O. Woodbridge Union.

Meadows, G. S., 32, Fore st., Saltash, Cornwall. M.B., C.M.Edin. 1890. *Ed.* Edinburgb. M.O.H., Saltash.

Meadows, H., 16, New Walk, Leicester (*T.* 565 Nat.). M.B., C.M.Edin. 1872. *Ed.* St. Tbomas'; Edinburgh. Snr. M.O. Leicester Prov. Disp.

Meadows, N. W. W., L.R.C.P.I. 1886.

Meadows, R. T., Alexandra ho., Saltash, Cornwall (*T.* 7). C.M. 1885, M.D. Edin., D.P.H. *Ed.* Edinburgh. M.O.H. St. Germans R.D.C. Late Surg. Major 2nd Vol. Battn. Duke of Cornwall's L.I.

Meadows, R. W., A.M.S. M.R.C.S.Eng. 1854.

Meadows, S. M. W., Capt. R.A.M.C., Rawal Pindi, India. M.R.C.S.Eng., L.R.C.P.Lond. 1901.

Meagher, E. T., Staff Surg. R.N., H.M.S. Berwick, Home Fleet, Portsmouth. M.R.C.S.Eng., L.R.C.P. Lond. 1891.

Meagher, J. S., 71, Beak st., Regent st., W. M.R.C.S. Eng. 1869. *Ed.* Dublin.

Meagher, T., Tullamore, King's Co. M.B., B.Cb., B.A.O.R.U.I. 1906. *Ed.* Dublin. Surg. King's Co. Inf.

Meagher, W., Ferbane, King's Co. L.R.C.P. & S.I. 1898. *Ed.* Dublin. M.O. Ferbane Disp.

Meagher, W. T., c/o Dr. Mulvany, 104, Arundel st., Portsmouth. L.S.A.Lond. 1900.

Meane, J., A.M.S. M.R.C.S.Eng. 1850.

Meares, A. G., Grosvenor, Malvern, Melbourne, Victoria. L.R.C.P. & S.Edin., L.F.P.S.Glas. 1900.

Mearns, J. A., 123, Victoria rd., Aberdeen, N.B. (*T.* 872). M.B., C.M.Aberd. 1896. *Ed.* Aberdeen. Surg. Port of Hull Trawl Fishermen's Protection Soc., Aberdeen Branch. [Aberd. 1901.

Mearns, J. A., 8, High Cross st., Leicester. M.B., B.S.

Mearns, J. H., Edenville, Observatory rd., Cape Colony (*T.* 1023 Cent.). C.M. 1875, M.D.Aberd. *Ed.* Aberdeen and Edinburgh. Late Dist. Surg. Prince Albert.

Mearns, W., 22, Bewick rd., Gateshead (*T.* Nat. 2). C.M. 1873, M.D.Aberd., M.A. *Ed.* Aberdeen and Edinburgb. Govt. Med. Ref. Workmen's Compens. Act. *Pub.* An Epitome of the History of Medicine.

Mearns, W. A., I.M.S., 13th Rajputs Howloon, Hong Kong, China. M.B., B.S.Aberd. 1903.

Mearns, W. M., 22, Bewick rd., Gateshead. M.B., Ch.B.Aberd., 1908. *Ed.* Aberdeen.

Mears, F. C., 11, Northumberland sq., N. Shields. M.R.C.S.Eng., L.S.A.Lond. 1882, M.B.Durb.

Mears, Isabella, Woodburn, Canaan la., Edinburgh. L. & L.M.R.C.P.I. 1881.

Mears, J. B., 36, Mile Grove, Edinburgb (*T.* 5125 Cent.). L.R.C.P. & S.Edin., L.F.P.S.Glas. 1905. *Ed.* Edinburgh. Asst. Pbys. Woodburn Sanat.

Mears, R., Atberstone, Warwicksh. M.R.C.S.Eng., L.R.C.P.Edin. 1873.

Measures, J. W., 11, Grand parade, St. Leonards-on-Sea. M.R.C.S.Eng., L.S.A.Lond. 1872. *Ed.* St. Thomas'. [M.B., M.S.Glas. 1879.

Mechan, A., 2, Victoria cres., Dowanhill, Glasgow.

Mechan, J., 278, Willesden la., N.W. (*T.* 6 Willesden). M.B., C.M.Glas. 1887. *Ed.* Glasgow; Berlin; Vienna.

Mecredy, Emily M. S., Suffolk ho., Cumberland rd., Headingley, Leeds. M.B., B.S.Lond. 1907. *Ed.* London Scb. of Med. for Wom.

Mecredy, R. D. W., M.B., M.S.Glas. 1879.

Meek, A. A. R., Glasgow Dist. Asyl., Gartlocb, Gartcosh, N.B. (*T.* 5271 Royal). M.B , Ch.B.Glas. 1904. *Ed.* Glasgow. Jnr. A.M.O. Gartloch Asyl.

Meek, J., Lt. Col. R.A.M.C., Poona, India. M.D., M.S.R.U.I., L.M., D.P.H.

Meek, J. W., 329, Norwood rd., Herne hill, S.E. (*T.* 756 Brixton). M.R.C.S.Eng., L.S.A., L.R.C.P. 1877, M.D.Lond. *Ed.* Guy's.

Meek, W. O., St. Tbomas's Hosp., S.E. M.R.C.S.Eng., L.R.C.P. 1904, M.B., B.S.Lond. *Ed.* St. Thomas'. Asst. Supt. Path. Lab. St. Tbomas' Hosp. *Pub.* Tuberculous Endocarditis. Proc. Roy. Soc. of Med. 1908.

Meek, W. O., 70, Nelson st., Oxford rd., Mancbester. M.B., M.S.Edin. 1889. [L.R.C.S.Edin.

Meeke, A. H. M., Candelo, N.S.W. M.D.Dub. 1885,

Meeke, J. A., 58, Croydon rd., Anerley, S.E. L.R.C.P. & S.Edin., L.F.P.S.Glas. 1897. *Ed.* Edinburgb and Belfast. Late M.O. i/c Military Hosp., Bury, Lancs.

Meeke, W. McE., Candelo, N.S.W. L. & L.M.R.C.P. & S.I. 1891.

Meenan, J. N., 66, Stephens Green, Dublin (*T.* 2753). M.B., B.Ch., B.A.O.R.U.I. 1903, L.M., D.P.H. *Ed.* Dublin. Pbys. St. Vincent's Hosp., Dub. (Extern Dept.).

Meeson, A., 7, Aigburth rd., Dingle, Liverpool (*T.* 285 Lark Lane). L.S.A.Lond. 1880, L.R.C.S.Edin., L.R.C.P.Lond., L.M. *Ed.* Liverpool. M.O. & P.V. Dist. 2, Toxtetb Pk.

Megaw, J. W. D., Capt. I.M.S. M.B., B.S.R.U.I. 1899.

Megginson, M., 16, Seamer rd., Scarborougb. M.R.C.S. Eng. 1887. *Ed.* London Hosp.

Megginson, R., 10, Lyndburst gdns., Ealing, W. L.S.A.Lond. 1847.

Meggison, T. C., 275, Lewisham High rd., Brockley, S.E. (*T.* 111 Deptford). C.M. 1882, M.D.Edin. *Ed.* Edinburgh; Prague; Vienna; Berlin.

Meggitt, H., 186, Belsize rd., Hampstead, N.W. (*T.* 4143 P.O.). L.R.C.P. & S.Edin., L.F.P.S.Glas. 1891. *Ed.* St. Tbomas. Late Surg. Boer War. *Pub.* Cases of Pernicious Anæmia. Lancet, 1900.

Meggs, T. H. E., Pinwell, Slougb, Bucks (*T.* 26 B Slougb). L.R.C.P.Lond., M.R.C.S.Eng. 1894. *Ed.* Westminster Hosp. M.O. & P.V. Slougb dist. and Workbo., Eton Union.

Meharry, W. J., 155, Duncairn gdns., Belfast. L.S.A. Lond. 1882, L.R.C.P. & S.Edin., L.A.H.Dub. *Ed.* Belfast. Apothecary N. Queen st. Disp.

Mehta, S. B., Lic.Med.Surg.Bombay 1902, F.R.C.S. Edin. [1901.

Mehta, S. B., Baroda Camp, India. M.B., B.S.Vict.

Meighan, T. S., 37, Elmbank cres., Glasgow. M.S. 1870, M.D.Glas.

Meikle, A. J., Inveraray, Argylesh. M.S. 1892, M.D., L.R.C.P. & S.Edin., L.F.P.S.Glas.

Meikle, G. J., Polwarth st., Galston, Ayrsb. L.R.C.P. & S.Edin., L.F.P.S.Glas. 1898.

Meikle, J. H., 12, Midmar gdns., Edinburgb (*T.* 4792) C.M. 1901, M.D.Edin., D.P.H., B.Sc., M.A. *Ed.* Edin. Scb. Bd. *Pub.* Persistence of Bacilli in the Throats of Convalescent Diphtheria Patients: A Clinical and Bact. study of 300 cases. Edin. Med. Jour., 1906.

Meikle, M. McF., Pratville, Jamaica. M.B., B.S.Edin. 1900.

Meikle, R. H., Heighington, R.S.O., Darlington. M.B., M.S.Glas. 1898.

Meikle, R. W., Ettrick lodge, Selkirk, N.B. (*T.* 4 X 1). L.R.C.P. & S.Edin., L.F.P.S.Glas. 1897. *Ed.* Edinburgh. Surg. Capt. Border Rifles.

Meikle, T. C., Fleet Surg. R.N., H.M.S. Natal, Home Fleet. M.B., M.S.Edin. 1888.

Meikle, T. G., Strathern Leigh, Crieff, N.B. M.B., M.S.Edin. 1887. [Aberd. 1861.

Meikle, T. H., Strathern Leigh, Crieff, N.B. M.D.

Meiklejohn, J. W. S., Dep. Insp. Gen. R.N. (retd.). M.D. 1851, L.R.C.S.Edin.

Meiklejohn, N. S., Surg. R.N., 105, Holland rd., Kensington, W. M.R.C.S.Eng., L.R.C.P.Lond. 1903. *Ed.* St. George's.

Meiklem, J. P., L.F.P.S.Glas., L.R.C.P.Edin. 1865.

Melandri, F., 18, Gower st., W.C. (*T.* 13358 Cent.). L.S.A.Lond. 1892, M.D.Bologna. *Ed.* Bologna. Phys. Italian Hosp., Lond.

Meldon, G. P., 68, Lr. Baggot st., Dublin (*T.* 1894). B.Ch., B.A.O. 1897, M.D.Dub., F.R.C.S.I., L.M., *Ed.* Dublin. Vis. Surg. Westmoreland Lock Hosp., Dub. [B.S.Dub. 1900.

Meldon, J. B., Capt. R.A.M.C., Bangalore, India. M.B.,

Meldrum, P. G., Whitby, Ontario, Canada. L.R.C.P. Edin. 1885.

Meldrum, W. P., North Dispensary, Vauxhall rd., Liverpool. M.B., B.S.Edin. 1898.

Melhuish, E. T., M.B., B.S.Edin. 1899.

Melhuish, H. M. H., c/o Messrs. Cook & Sons, Bombay, India. M.R.C.S.Eng., L.R.C.P.Lond. 1902.

Mell, F. O. N., Capt. I.M.S., Madras. M.B., M.S.Edin. 1894.

Melladew, H. F. L., A.M.S. M.D. 1863, L.R.C.S.Edin.

Melland, B., The Bower, Ashley rd., Altrincham, Chesh. (*T.* 0235). M.R.C.S.Eng. 1886, M.D., L.S.A.Lond., M.Sc. *Ed.* Manchester. Late Snr. H.P. M'chester Roy. Inf. *Pub.* A Simplified View of the Striped Muscle Fibre. Quart. Jour. Microscop. Sci., 1885.

Melland, C. H., 96, Mosley st., Manchester (*T.* 47 Y Rusholme). M.R.C.S.Eng. 1894, M.D., M.R.C.P. Lond., B.Sc. *Ed.* Manchester. Snr. Hon. Phys. Ancoats Hosp. *Pub.* Splenic Anæmia of Infants.

Melland, F., Victoria pk., Rusholme, Manchester. L.S.A.Lond. 1840, M.R.C.S.Eng. *Ed.* Sheffield; Manchester; Paris. Surg. Chorlton-upon-Medlock Disp. (Retired.)

Meller, C. B., High st., Cowbridge, Glam. M.R.C.S. Eng. 1883, L.R.C.P.Edin., L.S.A.Lond., L.M. *Ed.* St. Bart.'s. M.O.H. Cowbridge R.D.C.

Melling, W. T., c/o Rev. W. H. Ashton, Edenfield, Whalley Range, Manchester. M.B., Ch.B.Vict. 1898. *Ed.* Manchester. Late H.S. Ancoats Hosp.,M'chester.

Mellish, J. Stafford, Coombe ho., Tethury, Glos. M.R.C.S.Eng., L.R.C.P.Lond. 1898. *Ed.* St. George's. M.O. Tetbury Union. *Pub.* Treatment of Fractures. Lancet, 1906.

Mellor, A. S., 14, Westbourne st., Hyde Pk., W. (*T.* 2420 Pad.). M.B., B.C.Camb., M.R.C.S.Eng., L.R.C.P.Lond. 1901, M.A. *Ed.* Cambridge and St. Bart.'s. Late Asst. H.P. Wolverhampton Gen. Hosp.

Mellor, G. M., Ashted ho., Ashted row, Birmingham. M.R.C.S.Eng., L.R.C.P.Lond. 1892.

Mellor, S., West Malling, Kent. L.R.C.P. & S.Edin., L.F.P.S.Glas. 1888.

Mellor, T., 8, Bolton rd., Elton, Bury. L.S.A.Lond. 1878, M.R.C.S.Eng.

Melsome, W. S., 29, Royal Circus, Bath (*T.* 209). B.C. 1893, M.D.Camb., F.R.C.S.Eng., M.A. *Ed.* St. Thomas'. Asst. Surg. Roy. United Hosp., Bath. *Pub.* Local and General Immunity. Jour. Path. and Bacteriol., 1894.

Melson, G. H., 102, Alcester rd., Moseley, Birmingham (*T.* 45 S. Birmg.). M.B. 1885, M.D., L.S.A.Lond., M.R.C.S.Eng. *Ed.* Birmingham. Hon. Phys. Moseley Hall Conv. Hosp. for Chil. *Pub.* On Post-Diphtheritic Paralysis. Birmg. Med. Rev., 1892.

Melville, C. H., Lt. Col. R.A.M.C., The Horse Guards, S.W. M.B., M.S.Edin. 1885.

Melville, C. W. F., Capt. I.M.S., IXth Hodson's Horse, Cawnpore, U.P., India. M.B., Ch.B.Edin. 1899. *Ed.* Edinburgh. Officiating Prof. of Path. & Mat. Med., Lahore Med. Coll.

Melville, D., Tsolo, Griqualand E., Cape Colony. C.M. 1892, M.D.Edin., D.P.H. *Ed.* Edinburgh. Govt. Dist. Surg. *Pub.* Report on 295 cases of Enteric Fever at General Hospital, Tin Towie, Ladysmith.

Melville, G., Braehouse, Penicuik. M.B., M.S.Edin. 1891, D.P.H. [1885.

Melville, H. B., Major I.M.S., Bengal. M.B., M.S.Edin.

Melville, H. G., Major I.M.S., c/o Messrs. H. King & Co., 9, Pall Mall, S.W. C.M. 1890, M.D., F.R.C.S. Edin. Prof. of Mat. Med. & Path. Lahore Med. Coll. *Pub.* Primary Broncho-pneumonia in Adults. Edin. Med. Jour.

Melville, K. D., 2, Nile grove, S. Morningside, Edinburgh (*T.* 4604 Cent.). Ch.B. 1900, M.D.Edin. *Ed.* Edinburgh. Late Clin. Asst. Med. O.P. Dept., Roy. Inf., Edin.

Melville, S., Barrister-at-Law, 18, Nevern rd., S.W. (*T.* 1937 Kens.). L.S.A.Lond. 1891, M.D.Brux., M.R.C.S.Eng., L.R.C.P.Lond. *Ed.* Univ. Coll., London, and Liverpool. Late H.P. Roy. Inf., L'pool.

Melville, S. L., The Lindens, Middlewich, Chesh. (*T.* 28). L.S.A.Lond. 1889. *Ed.* Liverpool. M.O. Middlewich dist. Northwich Union.

Melville, W. S., Victoria Inf., Langside, Glasgow (*T.* 50 Langside). M.B., Ch.B.Glas. 1907. *Ed.* Glasgow. Res. Asst. Vict. Inf., Glas.

Melville-Davison, W., 81, George st., Spennymoor, Durham. M.B., B.S.Durh. 1890.

Melvin, F. W., Easington la., Hetton-le-Hole S.O., Co. Durham. M.B., B.S.Durh. 1908. *Ed.* Newcastle-on-Tyne.

Melvin, J., Newbold hall, Rochdale, Lancs (*T.* 120 Y). M.B., C.M.Aberd. 1887. *Ed.* Aberdeen.

Melvin, K. S., Milligan ho., Keighley (*T.* 66 Y). M.B., B.S.Aberd. 1903. Hon. Surg. St. John's Amb. Bgde. [L.S.A.Lond. 1899.

Membery, G. G., Innisfail, Alta, N.W.T., Canada.

Menary, J., Fleet Surg. R.N., H.M.S. Good Hope, Channel Fleet. M.D., M.S.R.U.I. 1886.

Mence, W. C., Perranporth, R.S.O., Cornwall. M.R.C.S. Eng., L.R.C.P.Lond. 1901. *Ed.* St. Thomas'. Late Clin. Asst. Skin Dept. St. Thomas' Hosp.

Mendes, T. A., The Asylum, Burghill, nr. Hereford. L.R.C.P. & S.Edin., L.F.P.S.Glas. 1902. *Ed.* Calcutta and Edinburgh. Snr. Asst. M.O. Co. & City Asyl., Hereford.

Mends, B. S., M.R.C.S.Eng., L.R.C.P.Edin. 1882.

Mennell, J. B., 1, Royal cres., W. M.R.C.S.Eng., L.R.C.P.Lond. 1908, B.C.Camb., M.A. *Ed.* St. Thomas'; Cambridge. Cas. Asst. St. Thomas' Hosp.

Mennell, Z., 1, Royal cres., Notting Hill, W. M.R.C.S. Eng., L.S.A.Lond. 1879.

Mennell, Z., 57, Holland Pk. av., W. (*T.* 113 Pad.). M.B., L.R.C.P.Lond., M.R.C.S.Eng. 1900. *Ed.* St. Thomas'. Anæst. St. Thomas' Hosp. *Pub.* Some Points in Connection with the use of Ethyl Chloride. Trans. Anæst. Soc. [1905.

Mennie, J. E., County Asyl., Chester. M.B., B.S.Aberd.

Menon, K. V. G., Oyyarath ho., Tellicherry, Malabar, India. L.R.C.P. & S.Edin., L.F.P.S.Glas. 1905. *Ed.* Madras; Edinburgh.

Menzies, D., 20, Rutland sq., Edinburgh (*T.* 2415 Cent.). M.B., C.M. 1876, F.R.C.S., L.R.C.P.Edin. *Ed.* Edinburgh.

Menzies, D., 40, Dorset sq., N.W. (*T.* 3455 May.). M.B., C.M.Edin. 1883, M.A. *Ed.* Edinburgh. Surg. Gt. Cent. Rly.

Menzies, E. G. D., Front st., Wolsingham, S.O., Co. Durham. M.B., Ch.B.Edin. 1899. *Ed.* Edinburgh. M.O. Post Office.

Menzies, F. N. K., 79, Davies st., Berkeley sq., W. (*T.* 324 May.). M.B., Ch.B. 1899, F.R.C.P.Edin., D.P.H. *Ed.* Edinburgh; Vienna; Berlin. Asst. to Prof. of Public Health, Univ. Coll., Lond.

Menzies, G. H., Parkgate, Rotherham. M.B., Ch.B. Edin. 1899, M.A.

Menzies, H., 4, Ashley gdns., Victoria st., S.W. (*T.* 347 Westminster). M.B., B.C.Camb. 1894. *Ed.* Cambridge and St.George's. Snr.Anæst.St.George's Hosp.

Menzies, J., Westbourne ho., Worksop, Notts (*T.* 44). L.R.C.P. & S.Edin., L.F.P.S.Glas. 1889, M.D.Durh. *Ed.* Edinburgh and Glasgow. Surg. Mid. Rly. Co.

Menzies, J. A., 185, Drake st., Rochdale (*T.* 58 Y). C.M. 1890, M.D.Edin. *Ed.* Edinburgh. Hon. Ophth. Surg. Rochdale Inf. *Pub.* Detachment of the Corneal Epithelium. Ophth. Rev., 1902.

Menzies, J. A., 9, Castle Hill av., Folkestone (*T.* 212). M.B., C.M. 1891, L.R.C.S.Edin. *Ed.* Edinburgh; Roy. Lond. Ophthalmic Hosp. Ophth. Surg. Roy. Vict. Hosp., Dover. *Pub.* Influence of Education on the Eyesight of Children and effect of Defective Eyesight on Education. Public Health Cong., 1904.

Menzies, J. A., Wokingham, Berks. M.D. 1870, F.R.C.S.Edin., M.D.Paris.

Menzies, J. B., Gold Coast Proprietary Mines, Kwabu, W. Africa. L.R.C.P. & S.Edin. 1867.

Menzies, J. Herbert. 10, Wetherby pl., S. Kensington, S.W. (*T.* 228 Western). L.S.A.Lond., M.R.C.S.Eng. 1884. *Ed.* St. Bart.'s. Late H.P. & S., W. Lond. Hosp.

Menzies, J. I., 47, Earl's Court sq., S.W. M. & L.M. R.C.S.Eng. 1859, L.R.C.P.Edin.

Menzies, J. M., Brunswick terr., Long Sutton, Lincs (*T.* 11 P.O.). C.M. 1894, M.D.Edin. *Ed.* Edinburgh. M.O.H. Long Sutton U.D.C.

Menzies, Mary J., 1, Beaufort rd., Edinburgh. M.B., Ch.B.Edin. 1900. *Ed.* Edinburgh. M.O. Colonsay, Argyllsh.

Menzies, P. W., Obaeawai, Bay of Islands, N.Z. L.R.C.P. & S.Edin., L.F.P.S.Glas. 1889.

Menzies, R., 41, King st., Perth (*T.* 421 Nat.). M.B., Ch.B.Glas. 1902. *Ed.* Glasgow.

Menzies, S. S., 1, Dock st., E. L.R.C.P. & S.Edin., L.F.P.S.Glas. 1900.

Menzies, W. F., Cheddleton Asyl., Leek, Staffs (*T.* 29 Leek). C.M. 1885, M.D.Edin., M.R.C.P.Lond., B.Sc. *Ed.* Edinburgh. Med. Supt. Cheddington Asyl.

Mercer, A., Mt. Pleasant, Westbourgbton, Lancs (*T.* 4 Y). M.R.C.S.Eng., L.R.C.P.Lond. 1898. *Ed.* Univ. Coll., London, and Manchester. M.O. Bolton Union.

Mercer, A. W., Stanford-le-Hope, Essex. M.R.C.S. Eng. 1858, L.S.A.Lond.

Mercer, E., Budleigh Salterton, Devon. M.R.C.S.Eng., L.S.A.Lond. 1851.

Mercer, R., 1, Whites terr., Bradford (*T.* 2180). M.R.C.S.Eng. 1876, L.R.C.P.Edin. *Ed.* Leeds.

Mercer, R. H., Vilmont, Preston New rd., Blackburn. M.B., Ch.B.Vict. 1906. *Ed.* Manchester. H.S. Beckett Hosp., Barnsley. *Pub.* Suffocation from Forcible Compression of the Chest. B.M.J., Feb., 1908.

Mercer, T. U., Ingleside, Hougb Green, nr. Widnes (*T.* 73). M.B., Ch.B.Vict. 1894, M.B.L'pool, D.P.H. *Ed.* Liverpool. M.O.H. Whiston R.D.C.

Mercer, W., Hadley Green, Barnet, M.B., C.M.Edin. 1881. *Ed.* Edinburgh and Vienna. Surg. Vict. Cott. Hosp., Barnet.

Mercer, W. B., Cliffe cottage, Ripponden, nr. Halifax, Yorks (*T.* 3 Y Risbworth). M.B., B.C.Camb., M.R.C.S.Eng., L.R.C.P.Lond. 1892, D.P.H., M.A. *Ed.* Cambridge and St. Bart.'s. M.O.H. Risbworth U.D.C.

Mercer, W. S., Pierrepoint, Park rd., Wolverhampton. L.S.A. 1892, L.R.C.P.Lond., M.R.C.S.Eng.

Mercier, C. A., 34, Wimpole st., W. (*T.* 986 Padd.). M.R.C.S.Eng. 1874, M.D., F.R.C.P., L.S.A.Lond., F.R.C.S.Eng. *Ed.* London Hosp. Phys. for Mental Dis., Charing Cross Hosp. *Pub.* Psychology, Normal and Morbid.

Mercier, C. J. A. N., Raymond ho., Plashet rd., Upton Pk., Essex (*T.* 566 Stratford). M.R.C.S.Eng. 1901, M.B., L.R.C.P.Lond. *Ed.* Charing Cross Hosp. Late H.P. Charing Cross Hosp.

Meredith, Eva, 146, Deepdale rd., Preston, Lancs. M.B., Ch.B.Edin. 1908. *Ed.* Edinburgh.

Meredith, G. L., Elm Hurst, Hugglescote, nr. Leicester. L.M.S.S.A.Lond. 1897. *Ed.* London Hosp. Surg. Ellistown Collieries Workmen's Accident Fund.

Meredith, J., Haynes, Wellington, Som. L.R.C.S. 1860, M.D.Edin. *Ed.* Edinburgh. M.O.H. Wellington U.D.C. *Pub.* Notes on breaking Babies' Nipple Strings: a cruel old practice.

Meredith, J. B., Raymond terr., Hunter River, N.S.W. L.R.C.P. & S.Edin., L.F.P.S.Glas. 1888.

Meredith, J. E., 1, Stone st., Maidstone. M.B. 1872, M.D., M.Ch.Dub., L.M. *Ed.* Dublin. Snr. Phys. W. Kent Gen. Hosp., Maidstone.

Meredith, R. G., Lieut. R.A.M.C., Malta. L.A.H.Dub. 1903.

Meredith, R. W. H., Haynes, Wellington, Som. L.R.C.P. Lond., M.R.C.S.Eng. 1900. *Ed.* Middlesex Hosp. Dist. No. 1 Parish Officer.

Meredith, W. A., 21, Manchester sq., W. M. 1871, F.R.C.S.Eng., M.B., M.S.Edin.

Meredith, W. R., 34, Chobham rd., Stratford, E. L.R.C.P. & S.I., L.M. 1901. *Ed.* Dublin. Late Civil Surg. S.A.

Merrall, H., 7, North drive, St. Anne's-on-Sea (*T.* 198). M.B., B.S.Vict., L.S.A.Lond. 1889. *Ed.* Manchester. M.O. & P.V. St. Anne's.

Merrick, A. A. W., 57, Hr. Parr st., St. Helens (*T.* 0520). L. 1901, F.R.C.S.I., L.R.C.P.I., L.M. *Ed.* Belfast. Late Civil Surg. S.A. Field Force.

Merrick, H. T. N., 130, Lancaster rd., W. (*T.* 1116 Western). M.B., B.S.R.U.I. 1889.

Merrick, R. W., 124, Editb rd., W. Kensington, W. B.Ch. 1894, M.D., B.A.O.Dub., L.M., B.A. *Ed.* Dublin. M.O. St. Paul's Sch., Hammersmith. *Pub.* Aural Reflexes.

Merrifield, S. S., Bombala, N.S.W. M.R.C.S.Eng., L.S.A.Lond. 1883. *Ed.* King's Coll., Lond.

Merrilees, C. R., London Bank of Australia, 2, Old Broad st., E.C. L.R.C.P. & S.Edin., L.F.P.S.Glas. 1907.

Merrin, P., 14, Harcourt st., Dublin (*T.* 2488). L.R.C.P. & S.I., L.A.H.Dub., L.M. 1893. *Ed.* Dublin.

Merry, E., 106, Trinity rd., Wandsworth, S.W. M.R.C.S. Eng., L.R.C.P.Lond. 1899, M.D. *Ed.* London Hosp. and London (Canada). [L.S.A.Lond. 1896.

Merry, S. R., 81, Burntwood la., Earlsfield, S.W.

Merry, W. J. C., 2, Chiswick pl., Eastbourne (*T.* 722 Y Nat.). B.Ch. 1893, M.D.Oxfd., M.A. *Ed.* Oxford; St. Thomas'; Vienna. Late H.P. & S. St. Thomas' Hosp. *Pub.* On Idiopathic Perforation of the Bones of the Nasal Septum. Lancet, 1899.

Merryweather, R. C., Aberdeen st., Perth, W. Australia. M.R.C.S.Eng., L.R.C.P.Lond. 1903. *Ed.* Univ. Coll. Hosp. Late Asst. Med. Supt. Brompton Hosp. Sanat., Frimley.

Merryweather, S. H., The Elms, Coningsby, Lincs. L.R.C.P. & S.Edin., L.F.P.S.Glas. 1891.

Merson, J., De-la-Pole, Willerby, Hull. C.M. 1870, M.D.Aberd. *Ed.* Aberdeen. Med. Supt. Hull City Asyl.

Merwe, C. J. van der, 14, Buccleuch pl., Edinburgh. M.B., B.S.Edin. 1907. [1886.

Merwe, D. S. van der, Worcester, S.A. M.B., M.S.Edin.

Mescall, J. A., Frances st., Kilrush, Co. Clare. L.R.C.P. & S.I. 1905, L.M. *Ed.* Dublin. Late Surg. Internat. Mercantile Marine Coy.

Mesquita, S. Bueno de, Rosemount, Finchley rd., N.W. M.R.C.S.Eng. 1887, M.D., B.S., L.R.C.P.Lond.

Messenger, G. B., The Rosery, Freshfield, nr. Liverpool. L.M.S.S.A.Lond. 1907. *Ed.* Westminster Hosp.; Liverpool; Dublin.

Messenger, H., Saltburn-by-the-Sea, Yorks. L.R.C.P. Edin., L.F.P.S.Glas. 1875.

Messenger, T., Hilcote, Kirkbride, Cumberland. L.R.C.P. & S.Edin., L.F.P.S.Glas. 1894. *Ed.* Edinburgh. M.O. & P.V. Bowness dist. Wigton Union.

Messer, A. B., Insp. Gen. R.N. (retd.), Kinclune, Carlisle rd., Eastbourne. M.D., L.R.C.S.Edin. 1858. *Ed.* Edinburgh and Paris. Hon. Phys. to H.M. the King. *Pub.* Enquiry into Poisoned Arrows of S. Sea Islands.

Messer, A. W., Walbottle, nr. Newcastle-on-Tyne. M.B., M.S.Edin. 1890, B.Sc.

Messer, T. J. F., Woodlands, Garelochhead, N.B. M.D. Edin. 1864.

Messiter, A. F., Epworth, nr. Doncaster. M.R.C.S. Eng., L.R.C.P.Lond. 1885. *Ed.* Birmingham. Late H.S. Queen's Hosp., Birmg. *Pub.* Remarks and Suggestions with regard to Disinfection of Clothes by Heat.

Messiter, M. A., Cappoby, Dudley, Worcs (*T.* 17). M.R.C.S.Eng. 1873, L.S.A.Lond. *Ed.* Birmingham. Snr. Surg. Guest Hosp., Dudley.

Messulam, S., 215, Cheetham Hill rd., Manchester (*T.* 16 Cheetham Hill). M.B., C.M.Edin. 1894. *Ed.* Edinburgh. Surg. I.O. Foresters.

Messum, G. B. W., 323, Schoeman st., Pretoria, Transvaal, S.A. (*T.* 146). M.R.C.S.Eng., L.R.C.P.Lond. 1878, M.D.Durh. *Ed.* Guy's and Newcastle-on-Tyne. Late Clin. Asst. Throat Hosp., Golden sq., Lond.

Metcalfe, A. W., 2, St. Leonards, York (*T.* 46 Y). M.R.C.S.Eng., L.R.C.P.Lond. 1890, M.D., B.C.Camb. M.A. *Ed.* Cambridge and St. Thomas'. Late H.S. York Disp.

Metcalfe, B. B., 42, Eltham rd., Lee, S.E. M.R.C.S. Eng., L.R.C.P.Lond. 1907.

Metcalfe, G., B.M.J. Office, 429, Strand, W.C. M.B., B.S.Durh. 1887, M.R.C.S.Eng., L.R.C.P.Lond.

Metcalfe, G. E. G., Rivermead, Sandhurst, Berks. L.R.C.P. & S.Edin., L.F.P.S.Glas. 1891, L.M. *Ed.* St. Bart.'s. Surg. Foresters.

Metcalfe, G. H., Clare, Suffolk. M.R.C.S.Eng., L.R.C.P. Lond. 1888.

Metcalfe, J., Lynthorne Hey, Frizinghall, Bradford. L.R.C.P. & S.Edin., L.F.P.S.Glas. 1886, M.D.Brux. *Ed.* Edinburgh. Hon. Surg. St. Catherine's Home for Cancer and Incurables, Bradford. *Pub.* Report as Delegate representing Brit. Gynæcol. Soc. at Sanitary Congress. Brit. Gynæcol. Jour., 1903.

Metcalfe, P. H., Norfolk Island, N.S.W. M.R.C.S.Eng. 1876.

Metcalfe, R. I., Beccles, Suffolk. M.D.Edin., M.R.C.S. Eng. 1858. *Ed.* King's Coll., Lond., and Edinburgh. Cons. Surg. Beccles Hosp.

Metcalfe, S. D., 51, Otto terr., Sunderland. M.B., B.S.Durh. 1907. *Ed.* Durham. Late H.P. Roy. Vict. Inf., Newcastle-on-Tyne.

Metheny, D. G., San Juan, Puerto Rico, W.I. L.R.C.P. & S.Edin., L.F.P.S.Glas. 1901.

Metherell, S. A., Victoria, B.C. L.R.C.P.Edin., L.F.P.S. Glas. 1883.

Mettam, W., 345, Darnall rd., Darnall, nr. Sheffield. L.S.A.Lond. 1895.

Mewhirter, W. H. W., Killyfast, Toomebridge, Co. Antrim. M.B., B.Ch., B.A.O.R.U.I. 1898. *Ed.* Belfast. M.O. Toome Disp.

Meyer, W. R., Amwell pl., Hurstpierpoint, Hassocks, Sussex (*T.* 9012 Y 1 Hurst). L.S.A.Lond. 1894. *Ed.* King's Coll., Lond. M.O. No. 4 dist. Cuckfield Union.

Meyler, J. F. C., 11, Upp. Leeson st., Dublin (*T.* 2314). L.R.C.P. & S.I. 1898, L.M. *Ed.* Dublin. Anæst. Richmond, Whitworth, and Hardwicke (Govt.) Hosps.

Meyler, T. E. B., 115, Chevening rd., Brondesbury, N.W. L. & L.M.R.C.P. & S.I. 1893. *Ed.* Dublin.

Meynell, E. L., c/o Messrs. Graham & Co., 105, Hanover st., Edinburgh (*T.* 999 Cent.). M.B., Ch.B.Edin. 1902. *Ed.* Edinburgh.

Meynell, J. L., 149, Plashet grove, E. Ham, E. L.M. S.S.A.Lond. 1906. *Ed.* London Hosp.

Meyrick, F. R. H., Winton ho., Basingstoke, Hants. (*T.* 156). M.D., B.Ch., B.A.O.Dub. 1898, B.A. *Ed.* Dublin. M.O.H. Basingstoke R.D.C.

Meyrick-Jones, H. M., Overbury, Charlton Kings, Cheltenham (*T.* 210). M.R.C.S.Eng., L.R.C.P.Lond. 1893, M.D., B.S.Durh. *Ed.* Durham and Guy's.

Mhaskar, K. S., c/o Thos. Cook & Sons, Ludgate Circus, E.C. M.D.Bombay 1907, M.A., B.Sc. *Ed.* Bombay.

Miall, C. L'O., Paulton, Som. L.R.C.P.Lond., M.R.C.S. Eng. 1894. *Ed.* Bristol and Guy's.

Miall, P. E., Knaresborough. M.R.C.S.Eng., L.S.A. Lond. 1860. *Ed.* Edinburgh. Cons. Surg. Bradford Roy. Inf. *Pub.* Causation in Medicine. Med. Mag., July, 1904.

Micallef, P., 34, Brunswick sq., W.C. M.D.Malta 1901.

Michael, C. E., Trelawne, Crystal Palace pk. rd., Sydenham, S.E. (*T.* 556). L.R.C.P.Lond., M.R.C.S.Eng. 1897, M.B., B.C.Camb., M.A. *Ed.* Cambridge and Guy's. Late Asst. M.O. Homerton Fever Hosp. *Pub.* Complications attending the Secum Treatment of Diphtheria. Pract., 1898.

Michael, F. W., c/o Illingworth, 4, Marchmont st., Edinburgh. M.B., B.S.Edin. 1907.

Michael, G., 135, West End la., N.W. (*T.* 3581 P.O. Hampstead). M.B., C.M.Edin. 1884. *Ed.* Edinburgh.

Michael, H. J., Lt. Col. R.A.M.C. (retd.), Shaftesbury Lodge, Beccles, Suffolk. L.S.A.Lond., M.R.C.S.Eng. 1878. *Ed.* St. Thomas'.

Michael, J., 176, Larkhall la., S.W. M.B., C.M.Edin. 1893. *Ed.* Edinburgh.

Michell, G., St. Day, Scorrier, Cornwall. M.R.C.S.Eng. 1855, L.S.A.Lond., L.M. *Ed.* Univ. Coll. Hosp.

Michell, H. S., 321, Smithdown rd., Liverpool. M.R.C.S. Eng. 1876, L.S.A.Lond.

Michell, J. C., The Lawn, Wick, nr. Bristol. L.S.A. Lond. 1885, M.R.C.S.Eng.

Michell, R., 173, London rd., Leicester (*T.* 04118). M.R.C.S.Eng., L.R.C.P.Lond. 1899, D.P.H. *Ed.* Guy's; Univ. Coll., Lond. Late Asst. M.O. to M.A.B. Northern Hosp., Park. Hosp., and Smallpox Hosp. Ships.

Michell, R. T., Nelson st., Plattsburg, N.S.W. M.B., C.M.Edin. 1892. *Ed.* Edinburgh.

Michell, R. W., 4, Trinity st., Cambridge. M.B., B.S. Camb. 1894, F.R.C.S.Eng.

Michelmore, G., Dulverton, Chelston, Torquay. M.R.C.S.Eng., L.S.A.Lond. 1886. *Ed.* St. George's. Late Asst. Surg. Tiverton Disp. *Pub.* A Case of Perforating Gastric Ulcer. B.M.J., 1900.

Michels, E., 48, Finsbury sq., E.C. (*T.* 2541 Cent.). M.D.Berlin 1885, F.R.C.S.Eng. *Ed.* Berlin; Kiel; Würzburg. Surg. German Hosp. *Pub.* Surgical Treatment of Puerperal Pyæmia.

Michie, G., P.O. Box 1696, Johannesburg, S.A. (*T.* 1476). M.B., C.M.Aberd. 1888, M.A. *Ed.* Aberdeen. Hon. Asst. Vis. Phys. Johannesburg Hosp.

Michie, H., 27, Regent st., Nottingham (*T.* 465). M.B., C.M.Aberd. 1881. *Ed.* Aberdeen. Surg. Samaritan Hosp. for Wom., Nottingham. *Pub.* Pregnancy complicated by Suppuration within the Pelvis. Brit. Gynæcol. Jour., 1895.

Michie, J., Bell Rock, Bognor (*T.* 185 Nat.). M.B., B.S.Melbourne 1889. *Ed.* Melbourne. Late Hon. Surg. Adelaide Children's Hosp.

Michie, W. A., 15A, Gower st., W.C. M.S. 1879, M.D. Aberd., M.R.C.S.Eng.

Michôd, F. A. H., Roma, Queensland, Australia. M.R.C.S.Eng., L.R.C.P.Lond. 1897.

Mickle, A. F. J., 243, Armagh st. W., Christchurch, N.Z. (*T.* 595). L. 1875, F.R.C.S., L.R.C.P.Edin., M.D., C.M.Aberd. *Ed.* Aberdeen; Glasgow; Edinburgh. Late Hon. Vis. Phys. Christchurch Hosp.

Mickle, A. W. T. F., Rakaia, Canterbury, N.Z. L.R.C.S. 1877, M.D., C.M.Edin., L.M. *Ed.* Edinburgh. Late H.P. Edin. Roy. Inf. *Pub.* Insanity of Twins. Jour. of Ment. Sci.

Mickle, W. J., M.R.C.S.Eng. 1868, L.S.A., F.R.C.P. Lond.

Micklethwait, G. W., Crewe Cottage, Haslington, Crewe (*T.* 1 X). M.R.C.S.Eng., L.R.C.P.Lond. 1902, M.D., B.C.Camb. *Ed.* Cambridge and St. Bart.'s. Late H.P. Paddington Green Children's Hosp. *Pub.* Pylaric Stenosis in Infants.

Middlebro', T. H., Owen Sound, Canada (*T.* 27). M.B.Toronto 1892, F.R.C.S.Eng., L.R.C.P.Lond. *Ed.* Toronto. Exam. C.P. & S.Ontario.

Middlebrooke, E., Moorland ho., Westmount rd., Eltham, Kent (*T.* 423 Lee Green). L.S.A. 1891, L.M.S.S.A.Lond., L.M. *Ed.* London Hosp. Late Res. Accouchcur Coombe Hosp., Dub.

Middlemass, J., Sunderland Boro' Asyl., Ryhope, Sunderland (*T.* 866). C.M. 1888, M.D., F.R.C.P. Edin., B.Sc., M.A. *Ed.* Edinburgh and Strassburg. Med. Supt. Ryhope Asyl. *Pub.* Developmental General Paralysis. Jour. Ment. Sci., 1894.

Middlemiss, G., 18, Grange rd., Darlington. L.R.C.P. Edin., L.F.P.S.Glas. 1871, M.D.Durh.

Middlemiss, G. W., Kirkgate, Settle, Yorks. M.B., B.S.Durh. 1898, B.Hy., D.P.H. *Ed.* Durham. M.O. Post Office.

Middlemiss, J. E., 11, Valley rd., Spital, Chesterfield, Derbysh. M.R.C.S.Eng., L.R.C.P.Lond. 1907. *Ed.* Leeds.

Middlemiss, K. C., 17, Arlington st., Glasgow. M.B., B.S.Glas. 1908.

Middlemist, G. E., Keelby, Brocklesby, R.S.O., Lincs. M.B.Durh. 1905. *Ed.* London Hosp. and Newcastle-on-Tyne. Admiralty Surg. & Agent.

Middlemist, R. C., Gravcley, Stevenage, Herts. M.R.C.S. Eng., L.R.C.P.Lond. 1894.

Middlemist, R. P., 6, Devonport st., Hyde pk., W. M.R.C.S.Eng. 1860, L.R.C.P.Lond. *Ed.* King's Coll. Hosp. Hon. Surg. Roy. Gen. Theatrical Fund.

Middleton, A. G. M., L.R.C.P. & S.Edin., L.F.P.S.Glas. 1905.

Middleton, B. L., Belsize ho., Mullingar, Co. Westmeath. M.B., B.S.Dub. 1903.

Middleton, C. F., Mittagong, nr. Sydney, N.S.W. M.R.C.S.Eng. 1876, L.S.A.Lond., L.R.C.P.Edin.

Middleton, E. M., R.A.M.C., c/o Messrs. Holt & Co. 3, Whitehall pl., S.W. M.B.Toronto 1905, L.R.C.P. Lond., M.R.C.S.Eng. *Ed.* Toronto and St. Thomas'.

Middleton, G. G., Davidston, Cromarty. M.B., B.S. Edin. 1907.

Middleton, G. S., 8, Woodside pl., Glasgow. M.S. 1876 M.D.Glas.

Middleton, H., 110, Hamilton pl., Aberdeen. M.B., Ch.B.Aberd. 1907. *Ed.* Aberdeen. H.S. Stanley Hosp., L'pool. [M.D.Edin. 1860.

Middleton, J., Manorhead, Stow, N.B. L.R.C.S.,

Middleton, J., 75, Queen st., Peterhead (*T.* 144). M.B., C.M.Aberd. 1882. *Ed.* Aberdeen. M.O. Post Office.

Middleton, J., 695, West av., Buffalo, New York, U.S.A. L.R.C.P.Edin., L.F.P.S.Glas. 1879.

Middleton, J. C., 109, Gt. Western rd., Glasgow. M.B., Ch.B.Glas. 1907, B.Sc., M.A. *Ed.* Glasgow. Res. Phys. Western Inf., Glasgow.

Middleton, J G., M.B., M.S.Aberd. 1881.

Middleton, L. A., Belvidere, Harborne, Birmingham. L.R.C.S.I., L. & L.M.K.Q.C.P.I. 1879.

Middleton, P. E., Dunkeld, South Cliff, Scarborough (*T.* 335). M.R.C.S.Eng., L.R.C.P.Lond. 1899. *Ed.* Leeds. Late Surg. S.S. Ohidense, Red Cross Line.

Middleton, R. W., 132, Bruntsfield pl., Edinburgh. M.B., C.M.Glas. 1878. *Ed.* Glasgow; Edinburgh; Paris.

Middleton, W., Mittagong, nr. Sydney, N.S.W. L.R.C.P. Edin., L.F.P.S.Glas. 1883.

Middleton, W. H., Belsize ho., Mullingar, Co. Westmeath. L. & L.M.K.Q.C.P.I., L.R.C.S.I. 1872.

Middleton, W. R. C., Singapore, Straits Settlements. M.B., M.S.Aberd. 1888, D.P.H.

Middleweek, F. F., L.R.C.P. & S.Edin., L.F.P.S.Glas. 1905.

Midelton, W. J., 72, Charminster rd., Richmond pk., Bournemouth (*T.* 01012). L.R.C.P.Lond., M.R.C.S. Eng. 1888. *Ed.* St. Bart.'s. Late H.S. & Anæst. St. Mark's Hosp., Lond. *Pub.* Rheumatoid Arthritis, Lancet, 1907.

Midgley, J. E., Greater New York, Boro' of Brooklyn, U.S.A. L. & L.M.K.Q.C.P.I. 1886.

Midwinter, E. J. H., 83, Croydon rd., Anerley, S.E. L.S.A.Lond. 1879, L.F.P.S.Glas., L.M. *Ed.* London Hosp. Analyst Boro' of New Windsor.

Miéville, G. C. B., 30, Tunbridge rd., Maidstone (*T.* 246 A). M.R.C.S.Eng., L.R.C.P.Lond. 1903. *Ed.* Univ. Coll. Hosp. Asst. R.M.O. London Temperance Hosp.

Mifsud, A. E., 23, Molino à Vento, Valletta, Malta. L.R.C.P. & S.Edin., L.F.P.S.Glas. 1886. *Ed.* St. Thomas'. M.O. in charge R.M.A. Hosp.

Milbank-Smith, H. J. M., Worthing lodge, Worthing (*T.* 190 Nat.). M.R.C.S.Eng., L.R.C.P.Lond. 1896. *Ed.* Guy's. Poor Law M.O. *2a* dist. E. Preston Union.

Milbanke, W. B., 4, South Hill cres., Sunderland (*T.* 1027 Nat.). M.B., B.S.Durh. 1898, M.R.C.S.Eng., L.R.C.P.Lond. *Ed.* Durham.

Milburn, C H., 158, Anlaby rd., Hull (*T.* 158 Corp.). M.B., M.S.Durh. 1882. *Ed.* Newcastle-on-Tyne. Snr. Surg. Vict. Hosp. for Chil., Hull. *Pub.* Military Surgery of the time of Ambrose Paré and that of the Present Day.

Milburn, F. le F., The Laurels, Kidlington, Oxford. M.R.C.S.Eng. 1864, L.S.A.Lond. *Ed.* Charing Cross Hosp. [M.R.C.S.Eng. 1847.

Milburn, G., Overcliff, Ulundi rd., Blackheath, S.E.

Milburn, L., Hollywood ho., Wimbledon Common, S.W. M.R.C.S.Eng., L.R.C.P.Lond. 1900, D.P.H.

Milburn, O. Le F., The Laurels, Kidlington, nr. Oxford. M.R.C.S.Eng., L.R.C.P.Lond. 1906. *Ed.* Univ. Coll. Hosp. Late Asst. H.S. & P. Gt. Northern Hosp.

Miles, A., 20, Walker st., Edinburgh (*T.* 2447 Cent.). M.S. 1888, M.D., F.R.C.S.Edin. *Ed.* Edinburgh. Asst. Surg. Roy. Inf., Edin. *Pub.* Manual of Surgery (jointly).

Miles, A., Tegfan, Cymmer, Port Talbot. M.R.C.S.Eng. L.R.C.P.Lond. 1908. *Ed.* St. Bart.'s. Surg. R.M.S.P. Coy.

Miles, C. H., The Laurels, Stantonbury. L.S.A. 1887, L.R.C.P.Lond. *Ed.* Univ. Coll., Lond., and Middlesex Hosp. M.O. & P.V. IV dist. Newport Pagnell Union. *Pub.* Some Emergencies met with in Midwifery Practice. Med. Times and Hosp. Gaz., 1906.

Miles, E. B., L.S.A.Lond. 1905. *Ed.* London Hosp.

Miles, G. E., Northumberland ho., Finsbury pk., N. M.R.C.S.Eng. 1875, L.R.C.P.Lond.

Miles, G. L. N., 19, East st., Farnham, Surrey. L.R.C.S. & P.I., L.M. 1899. *Ed.* Cork and Dublin. Late Civil Surg. to troops in S.A.

Miles, H. L., 25, Church st., Kidderminster. L.R.C.S.I. 1882.

Miles, H. P., Modbury, Ivybridge, Devon. M.R.C.S. Eng., L.R.C.P.Lond. 1894. *Ed.* Univ. Coll. Hosp. M.O. No. 13 dist. Kingsbridge Union.

Miles, J. F. M., J.P., Farranakilla, Dingle, Co. Kerry. L.R.C.S. & P.Edin. 1869. *Ed.* Cork; Dublin; Edinburgh. Surg. & Agent to Coastguards.

Miles, T. G., Lee ho., Horwich, Lancs (*T.* 22). L.S.A. Lond. 1902. *Ed.* Guy's. Med. Ref. Wesleyan & Gen. Assur. Soc. Editor Horwich Conservative Club Gaz.

Miles, U. W. N., 42, High st., Bewdley, Worcs. M.R.C.S. Eng., L.R.C.P.Lond. 1896. *Ed.* King's Coll., Lond. M.O. & P.V. No. 2 dist. Kidderminster Union.

Miles, W., The Grange, Pontypridd, Glam. L.S.A. Lond. 1903.

Miles, W. E., 3, Upp. Wimpole st., W. (*T.* 218 May.). M. 1891, F.R.C.S.Eng., L.R.C.P.Lond. *Ed.* St. Bart.'s. Surg. Gordon Hosp. for Dis. of Rectum. *Pub.* Diseases of the Anus and Rectum.

Miles, W. P., Rosslyn ho., Gerrards Cross, Bucks. M.R.C.S.Eng., L.R.C.P.Lond. 1902. *Ed.* St. Bart.'s. Late Hon. Phys. Monmouth Hosp.

Milestone, Evelyn S., 381, Glossop rd., Sheffield (*T.* 1772 Cent.). L.R.C.P. & S.Edin., L.F.P.S.Glas. 1899, M.D.Brux. *Ed.* London Sch. of Med. for Wom. M.O. under Elementary Sch. Teachers' (Superannuation) Act, 1898.

Miley, M., 21, Belsize av., N.W. M.B.Camb., M.R.C.S. Eng., L.R.C.P.Lond. 1887.

Miley, W. K., 10, Eaton sq., Monkstown, Dublin. L.R.C.S.I. 1877, M.R.C.P.I., L.M. *Ed.* Dublin.

Mill, A. J. K. M., J.P., Newton villa, Kirriemuir (*T.* 1 X 5). M.B., M.C.Edin. 1882. *Ed.* Edinburgh and London Hosp. M.O.H. Kirriemuir.

Mill, G. R., Ballavale, Park rd. N., Birkenhead (*T.* 01424). B.Ch. 1901, M.D.Edin. *Ed.* Edinburgh. Hon. Anæst. Dental Hosp., L'pool.

Mill, G. S., Dunkeld ho., Ossett, Yorks (*T.* 125 Dewsbury). C.M. 1889, M.D.Edin. *Ed.* Edinburgh. Hon. Surg. Dewsbury Gen. Inf. *Pub.* Huntington's Chorea & Insanity. B.M.J., 1906.

Mill, J., 188, Ferry rd., North Leith (*T.* 210). M.B., C.M. 1881, F.R.C.P.Edin. *Ed.* Edinburgh.

Mill, T., M.B., B.S. 1901, F.R.C.S.Edin.

Mill, W., Upholland, Wigan. M.R.C.S.Eng. 1882, L.R.C.P.Edin.

Millar, A. F., 494, Fulham Palace rd., S.W. (*T.* 551 Putney). M.R.C.S.Eng., L.R.C.P.Lond. 1898. *Ed.* St. Thomas'. Late Clin. Asst. Throat Dept.

Millar, A. P., 1, Carr rd., Nelson, Lancs. M.D., M.Ch. R.U.I. 1869. *Ed.* Belfast. M.O.H. Nelson.

Millar, C. R., Lieut. R.A.M.C., Colombo, Ceylon. L. & L.M.R.C.P. & S.I. 1901.

Millar, D. McF., Felling lodge, Felling-on-Tyne, Co. Durham. M.B., M.S.Glas. 1893, B.Hy., D.P.H.

Millar, G. McG., Windsor, Monkstown, Co. Dublin. M.B., B.S.Dub. 1905.

Millar, J., Heathland, Uddingston. L.F.P.S.Glas., L.R.C.P. 1864, F.R.C.S.Edin.

Millar, J., 2, Mapperley rd., Nottingham (*T.* 1481 Nat.). C.M. 1881, M.D.Aberd. *Ed.* Aberdeen.

Millar, J., 276, Deane rd., Bolton, Lancs. M.B., C.M.Glas. 1898. *Ed.* Glasgow.

Millar, J. B., Earnscliffe, Edleston rd., Crewe, Chesh. (*T.* 6). M.B., C.M.Glas. 1893. *Ed.* Glasgow. Hon. Surg. Crewe Cott. Hosp.

Millar, J. G., Flagstaff, Pondoland, S.A. M.B., Ch.M. Glas. 1901. *Ed.* Glasgow. Govt. M.O. Pondoland. *Pub.* On the Spread and Prevention of Tuberculous Disease in Pondoland, S.A. B.M.J., 1908.

Millar, J. N., Womhwell, by Barnsley. M.B., M.S.Glas. 1871.

Millar, P., 1, Maybank st., Queen's Pk., Glasgow. M.B., Ch.B.Glas. 1904. *Ed.* Glasgow. Late Surg. Anchor Line S.S. Coy.

Millar, R., Darton, nr. Barnsley, Yorks. M.B., Ch.B. Glas. 1899, D.P.H. *Ed.* Glasgow; King's Coll., Lond.

Millar, S. S., Ladywood, Enfield. M.R.C.S.Eng. 1849, L.R.C.P.Edin.

Millar, W., A.M.S. M.R.C.S.Eng. 1857, L.R.C.P.Lond.

Millar, W., 139, West Green rd., Tottenham, N. M.B., C.M.Glas. 1886. *Ed.* Glasgow. Dist. M.O. & P.V. West Green.

Millar, W., Welton, Brough, R.S.O., E. Yorks (*T.* 8). M.B., C.M., L.R.C.P. & S.Edin., L.F.P.S.Glas. 1893, L.M. *Ed.* Edinburgh. M.O. & P.V. Welton dist. Sculcoates Union.

Millar, W. H., 26, Streatham hill, S.W. M.R.C.S.Eng., L.R.C.P.Lond. 1890, M.D.Brux. *Ed.* St. Thomas'. Late Clin. Asst. Throat Dept., St. Thomas' Hosp.

Millar, W. L., Boyne ho., Forres, N.B. M.B., Ch.B. Aberd. 1906, M.A. *Ed.* Aberdeen. Hon. M.O. Leanchoil Hosp., Forres.

Millard, A. S., Adelphi Hotel, Singapore. M.B., B.S. Edin. 1903. *Ed.* Edinburgh.

Millard, C. K., Town hall, Leicester (*T.* 401). M.B. 1892, M.D.Edin., D.Sc. *Ed.* Edinburgh. M.O.H. Leicester. *Pub.* The Hospital Isolation of Scarlet Fever.

Millard, P. E., Herschel, via Aliwal North, Cape Colony. Ch.B. 1897, M.D.Edin. *Ed.* Edinburgh. Late H.S. Roy. Southern Hosp., L'pool. *Pub.* Gunshot Wound of Face (Explosive Bullet). B.M.J., 1903.

Millard, R. J., Dept. of Public Health, Sydney, N.S.W. M.B., M.S.Sydney 1891.

Millard, W. J. K., Trediden, Hewlett rd., Cheltenham. M. & L.M.R.C.S.Eng. 1855, L.S.A.Lond., M.D. St.And., F.R.C.P.Edin.

Millard, W. W., Middlefield ho., Leith walk, Edinburgh. M.B., M.S.Edin. 1878.

Millauro, O., L.S.A.Lond. 1902.

Millea, W. C., 83, Manchester rd., Cubitt Town, Poplar, E. (*T.* 1499 East). L.R.C.P. & S.Edin. 1895, B.A. *Ed.* Galway and Edinburgh. M.O. Poplar Union, S. Dist.

Millen, S. A., Milverton, Malmesbury, Wilts. M.R.C.S. Eng., L.R.C.P.Lond. 1898.

Miller, A., 1, Royal terr., Crosshill, Glasgow (*T.* 262 Crosshill). L.R.C.P.Edin., L.F.P.S.Glas. 1875. *Ed.* Glasgow. Late Extern Phys. Accoucheur Glas. Matern. Hosp.

Miller, A., St. Mary's gate, Grimsby (*T.* 189). M.B., B.C.Camb. 1891. *Ed.* London Hosp. Hon. Phys. & Surg. Grimsby and Dist. Hosp.

Miller, A., County Lunatic Asyl., Hatton, nr. Warwick (*T.* 35 Warwick Nat.). M.B., B.Ch.Dub. 1881. *Ed.* Dublin. Med. Supt. Warwick Co. Asyl., Hatton.

Miller, A., Capt. I.M.S., Madras. M.B., L.R.C.P.Lond., M.R.C.S.Eng. 1894.

Miller, A. A., Falkland, Brigbton rd., Sutton (*T.* 338 P.O.). M.R.C.S.Eng. 1899, M.D., B.S.Durh., L.R.C.P.Lond. *Ed.* Guy's. Hon. Surg. Sutton Hosp.

Miller, A. C., Craig Linnhe, Fort William, Inverness-sh. (*T.* 17). C.M. 1883, M.D.Edin. *Ed.* Edinburgh. M.O. Belford Hosp., Fort William. *Pub.* Insanity and Neurosis.

Miller, A. D., Cornwall chambers, Cornwall st., Birmingham. M.R.C.S.Eng., L.R.C.P.Lond. 1888.

Miller, A. E., Boksburg, Transvaal, S.A. M.B., M.S. Glas. 1885.

Miller, Ada E., 4, Station rd., Duns, Berwicksh. M.B., Ch.B.Edin. 1907. *Ed.* Edinburgh. R.M.O. Drumcondra Hosp., Dub.

Miller, A. F., The Trees, Stafford. M.B., Ch.B.Glas. 1908. *Ed.* Glasgow.

Miller, A. G., 8, Garscube terr., Edinburgh. M.D. 1864, F.R.C.S.Edin. [Edin. 1877.

Miller, A. H., 34, Duke st., Norwich. L.R.C.P. & S.

Miller, A. H., Fleet Surg. R.N. (retd.), Ferndale, Taunton av., Belfast. L.R.C.P. & S.Edin. 1877. *Ed.* Cork and London Hosp.

Miller, A. H., The Knoll, Woburn Sands, R.S.O., Beds. M.R.C.S.Eng. 1905, M.B., B.C.Camb., L.R.C.P. Lond., M.A. *Ed.* Guy's. Late R.M.O. to O.P. Qu. Charlotte's Hosp.

Miller, A. I., 23, Hagley rd., Stourbridge, Worcester. M.B., Ch.B.Edin. 1905. *Ed.* Edinburgh.

Miller, A. S., Rannoch ho., Tranent. M.S. 1890, M.D. Edin., B.Sc.

Miller, A. W., 41, Upp. Clapton rd., N.E. (*T.* 1781 Dalston). M.B., C.M.Glas. 1890. *Ed.* Glasgow. M.O. Linen & Woollen Drapers Inst.

Miller, C. H., 22, Queen Anne st., W. B.C. 1901, M.D.Camb., M.R.C.P.Lond., M.R.C.S.Eng., M.A. *Ed.* London Hosp. Med. Reg. Lond. Hosp. *Pub.* The Histology of Gastric Ulcer. Path. Arch. Lond. Hosp.

Miller, C. S., 16, Alfred st., Nottingham (*T.* 1941). M.B., B.Ch.Dub. 1901, L.M. *Ed.* Dublin. Late Civil Surg. S.A.

Miller, E. A., 42, Upp. Richmond rd., Putney, S.W. (*T.* 351). M.B., L.R.C.P.Lond., M.R.C.S.Eng. 1900, B.Sc. *Ed.* Guy's.

Miller, E. J., Clawson ho., Gosforth, Newcastle-on-Tyne (*T.* 2 X Gosforth). L.S.A.Lond. 1902. *Ed.* King's Coll., Lond., and Durham. Late H.S. Tynemouth Vict. Jubilee Inf.

Miller, Eliza J., Moukden, Manchuria, N. China. M.B., Ch.B.Glas. 1903. *Ed.* Glasgow. Late Snr. H.S. Glas. Samaritan Hosp.

Miller, E. S., Staff Surg. R.N., Heybridge, Essex. M.B., Ch.B.Vict. 1893. *Ed.* Liverpool. Late H.P. L'pool Roy. Inf.

Miller, F. M., Northolme, Upp. Clapton, N.E. (*T.* 31 Dalston). M.R.C.S.Eng., L.R.C.P., L.S.A.Lond. 1869. *Ed.* St. Thomas'. Mayor of Hackney.

Miller, F. R., 41, Granville gdns., W. (*T.* 443 Western). M.R.C.S.Eng. 1886, M.D.Brux., L.R.C.P., L.S.A. Lond. *Ed.* St. Bart.'s and Brussels. Clin. Asst. Roy. Ear Hosp.

Miller, G., Westwood, Bothwell, N.B. M.R.C.S.Eng., L.R.C.P.Lond. 1895. *Ed.* St. Bart.'s. Late Snr. R.M.O. Stoke Newington Disp.

Miller, G. V., 1, Cleveland sq., W. (*T.* 1654 Pad.). M.B., L.R.C.P.Lond., M.R.C.S.Eng. 1899. *Ed.* Univ. Coll., Lond. Late Asst. Ear and Throat Dept., U.C.H.

Miller, G. V., 2, Barrington cres., Stockton-on-Tees (*T.* 0230). C.M. 1888, M.D.Edin. *Ed.* Edinburgh; Vienna. Ophth. Surg. Middlesbro' and Stockton Hosps. *Pub.* Two cases of Gumma of Ciliary Body. B.M.J., 1907.

Miller, G. W., 39, S. Tay st., Dundee (*T.* 840). M.B., Ch.B.Edin. 1898, B.Sc. *Ed.* Edinburgh. Asst. Phys. Dundee Roy. Inf.

Miller, G. W., North Thoresby, S.O., Lincs. M.R.C.S. Eng., L.R.C.P.Lond. 1902. *Ed.* St. Bart.'s. Late H.S. & P. Children's Hosp., Birmg.

Miller, H., 4, Doune terr., Glasgow. M.B., Ch.B. Glas. 1899. *Ed.* Glasgow and Berlin. Late H.P. & S. Western Inf., Glas.

Miller, H. C., Villa Mary, San Remo, Italy (*T.* 99) (Nov. to May), Aviemore, Inverness-sh. (June to Sept.). Ch.B. 1900, M.D.Edin., M.D.Pavia, M.A. *Ed.* Edinburgh and Pavia. Late H.P. Roy. Inf.,Edin.

Miller, H. P., 100, Stoke Newington rd., N. M.R.C.S. Eng. 1879, L.R.C.P.Lond.

Miller, J., 13, King st., Dundee (*T.* 390). C.M. 1882, M.D.Glas. *Ed.* Glasgow. M.O. Dundee Sch. Bd.

Miller, J., Segbill, Dudley, R.S.O., Northumberland. M.B., C.M.Aberd. 1891. *Ed.* Aberdeen. P.V. Tynemouth Union.

Miller, J., 6, St. James terr., Hillhead, Glasgow (*T.* W 64 P.O.). C.M. 1891, M.D.Edin. *Ed.* Edinburgh. *Pub.* Note upon the Tuberculo-Opsonic Index of the Urine and Sweat in Health and in Tuberculous Disease. Lancet, April 4, 1908.

Miller, J., The University, Birmingham (*T.* 69 Cent.). Ch.B. 1899, M.D., M.R.C.P.Edin., D.Sc. *Ed.* Edinburgh. Lect. on Bacteriol. Univ. Birmg. *Pub.* The Histogenesis of the Tubercle. Jour. of Path., vol. X.

Miller, J., 22, Trinity rd., Weymouth (*T.* 83). M.B., Ch.B.Edin. 1899. *Ed.* Edinburgh. Anæst. Princess Christian Hosp.

Miller, J., 40, Whitehall st., Dennistoun, Glasgow. L.F.P.S.Glas. 1858, M.D.St.And. *Ed.* Glasgow.

Miller, J., 20, Keppochhill rd., Glasgow. C.M. 1872, M.D.Glas. *Ed.* Glasgow. M.O. Cadder Parish (Western Dist.).

Miller, J., Viewbank, Harthill, Lanarksh. M.B., C.M. Glas. 1891. *Ed.* Glasgow. Surg. Harthill and Benhar Collieries.

Miller, J., 14, East Southernhay, Exeter (*T.* 333). M.R.C.S.Eng., L.R.C.P.Lond. 1892. *Ed.* St. Bart.'s. Late H.P. St. Bart.'s Hosp.

Miller, J., 43, Ardgowan st., Greenock. M.B., Ch.B. Glas. 1906. *Ed.* Glasgow. Late H.S. Greenock Inf.

Miller, J., c/o J. Martin, 10, Sutherland av., Pollokshields, Glasgow. L.R.C.P. & S.Edin., L.F.P.S.Glas. 1907.

Miller, J. B., Lilybank, Bishopbriggs, Glasgow (*T.* 6 Bishopbriggs). Ch.B. 1898, M.D.Glas. *Ed.* Glasgow. Late Snr. Asst. M.O. Town's Hosp., Glas.

Miller, J. D., 152, Holland pk. av., W. L.S.A.Lond., M.B., M.S.Edin. 1878.

Miller, J. E., 18, Pump st., Londonderry. M.B., B.S. Dub. 1885.

Miller, J. G., Rosencath, Bellingham, Northumberland (*T.* 13 P.O.). M.B., C.M.Edin. 1887. *Ed.* Edinburgh. M.O. & P.V. No. 2 dist. & P.V. 3rd and 4th dists. Bellingham Union.

Miller, J. N., Overfield, Bickley, Kent. M.B. 1861, M.D., L.S.A.Lond., M.R.C.S.Eng.

Miller, Janet T., Mure Memorial Hosp., Nagpur, India. C.P., M.B., Ch.B.Glas. 1902. *Ed.* Glasgow.

Miller, J. T. R., 8, Paradise Row, Stockton-on-Tees, Durham. L.M.S. & M.S.A.Lond. 1889, L.M. *Ed.* St. Thomas'. Late M.O. & P.V. Leavening dist. Malton Union. *Pub.* Puerperal Eclampsia—Venesection—Recovery.

Miller, J. W., Wonford ho., Exeter. M.B., B.S.Aberd. 1903.

Miller, J. W., Town Hall, Hereford. Ch.B. 1899, M.D. Vict., M.D.L'pool, D.P.H. *Ed.* Liverpool. M.O.H. Hereford. *Pub.* The Prevention of Consumption. The Hosp., 1905.

Miller, J. W., Sydney, N.S.W. M.R.C.S.Eng. 1836.

Miller, J. W., Alton, Brownside rd., Cambuslang M.B., B.S.Glas. 1907.

Miller, L. S., Macquarie st., Hobart, Tasmania. M.B., B.S.Melbourne 1901. [And.

Miller, M., Roslyn, N.Z. L.F.P.S.Glas. 1858, M.B.St.

Miller, Margaret M., Dispensary, Duncombe pl., York (*T.* 162). M.B., Ch.B.Edin. 1907. *Ed.* Edinburgh. R.M.O. Disp., York.

Miller, N. McL., The Trees, Foregate, Stafford. M.B., B.S.Glas. 1899.

Miller, O. B., Milford, Hollymount, Co. Mayo. L.R.C.S.I. 1854.

Miller, R., Fleet Surg. R.N., Naval Hosp., Bermuda. M.B., B.S.Duh. 1883.

Miller, R., 96, Forest la., Forest gate, E. M.S. 1880, M.D.Glas.

Miller, R., 80, Nethergate, Dundee (*T.* 11 Y 4). M.B., C.M.Glas. 1889, D.P.H., M.A. *Ed.* Glasgow.

Miller, R. C., Dervock, Co. Antrim. M.B., C.M.Glas. 1886, L.M.I. M.O. Dervock Disp.

Miller, R. G., 10, Newton pl., Glasgow (*T.* 10 Charing Cross). M.B., C.M.Glas. 1884. *Ed.* Glasgow. Late Phys. Glas. Homœopathic Disp.

Miller, R. H., 53, Queen Anne st., W. (*T.* 3229 Ger.). M.R.C.S.Eng. 1904, M.D., B.S., M.R.C.P.Lond. *Ed.* St. Mary's. Phys. O.P. Paddington Green Children's Hosp. *Pub.* A case of Relapsing Acute Poliomyelitis showing Nystagmus; with Pathological Examination. Brain, 1907.

Miller, R. K., 2, Regent st., Rutherglen, Glasgow. M.B., M.S.Glas. 1895.

Miller, R. S., 94, Uramachi, Kobé, Japan. C.M. 1883, M.D.Edin. *Ed.* Edinburgh. Med. Director Internat. Hosp., Kohé. [M.S.Glas. 1875.

Miller, T., Lennoxtown, Campsie, Stirlingsh. M.B.,

Miller, T., 2, Regent st., Rutherglen, Lanarksh. M.B. B.S.Glas. 1907.

Miller, T. D., 2, Manor rd., Sidcup, Kent (*T.* 95). M.R.C.S.Eng., L.R.C.P.Lond. 1901, M.B., B.S. Durh. *Ed.* St. Thomas' and Newcastle-on-Tyne. Late Snr. Obst. H.P. St. Thomas' Hosp.

Miller, T. H., 95, Fishergate, Preston (*T.* 0578). M.B., Ch.B.Vict. 1895, L.D.S. *Ed.* Manchester. Hon. Dent. Surg. Preston Roy. Inf.

Miller, T. M., General Hosp., Tunbridge Wells. M.R.C.S. Eng., L.R.C.P.Lond. 1908. *Ed.* St. Bart.'s. H.S. Gen. Hosp., Tunbridge Wells.

Miller, W., Wren Hall, Selston, Notts. Ch.B. 1901, M.D.Edin. *Ed.* Edinburgh.

Miller, W., 23, Maxwell dr., Pollokshields, Glasgow. M.B., Ch.B.Glas. 1906. *Ed.* Glasgow. Late Res. H.S. Vict. Inf., Glas.

Miller, W. B., A.M.S. M.S. 1873, M.D.Edin.

Miller, W. D., Fort Beaufort, Cape Colony. M.B., M.S.Glas. 1895.

Miller, W. F., Ivy lodge, Wrangle, Boston, Lincs. M.B., B.S.Durh., M.R.C.S.Eng., L.R.C.P.Lond. 1894. *Ed.* Guy's; Newcastle-on-Tyne. Surg. & Agent to Coastguard.

Miller, W. H., 51, Northumberland st., Edinburgh (*T.* 1082). M.S. 1883, M.D., F.R.C.P.Edin. *Ed.* Edinburgh.

Miller, W. H., 374, Slade la., Levenshulme, Manchester. M.R.C.S.Eng., L.R.C.P. 1906, M.B., B.S.Lond. *Ed.* Guy's. Late Asst. H.S. Guy's Hosp.

Miller, W. R., L.R.C.P.Edin., L.F.P.S.Glas. 1863.

Miller, W. R., Treveare, Penzance. M.D., B.S.Duh. 1890.

Miller, W. R. S., C.M.S., Zaria, N. Nigeria, W. Africa. M.R.C.S.Eng., L.R.C.P.Lond. 1896. *Ed.* St. Bart.'s. Late Surg. i/c Princess Christian Hosp., Sierra Leone. *Pub.* Notes on the Hausa Language.

Milles, W. J., 39, Peking rd., Shanghai, China (*T.* 165). M. 1877, F.R.C.S.Eng., L.R.C.P.Lond. *Ed.* King's Coll., Lond. Surg. Gen. Hosp., Shanghai. *Pub.* An Investigation into the Effects of Organisms upon the Teeth. Intern. Med. Congress, 1881.

Millican, K. W., 1143, Sheridan rd., Chicago. M.R.C.S. Eng. 1879, L.R.C.P.Edin., L.M., B.A. *Ed.* Cambridge and St. Mary's. Asst. Editor Jour. A.M.A. *Pub.* The Evolution of Morbid Germs. (Not in practice.)

Millicans, E., Mt. Charles, Portobello, Edinburgh. L.R.C.P. & S.Edin., L.F.P.S.Glas. 1901.

Milligan, C. J., Dispensary ho., Ligoniel, Belfast. L.R.C.P. & S.Edin., L.F.P.S.Glas. 1888. *Ed.* Belfast. Disp. M.O. Belfast U. 8 and R. 2 Dists.

Milligan, E. H. M., Derby rd., Long Eaton, Notts. L.R.C.P. & S.I. 1906, M.B., B.Ch., B.A.O.R.U.I. *Ed.* Belfast; Dublin. Late H.P. & R.M.O. City Infect. Dis. Hosp., Belfast. *Pub.* Cases of Fulminating Cerebro-Spinal Fever in Children. B.M.J., 1907.

Milligan, H. J., 2, Levengrove terr., Dumbarton. M.B. B.S.Glas. 1905. [1890.

Milligan, H. N. D., 75, Fleet st., E.C. M.B., M.S.Edin.

Milligan, H. P., c/o W. L. Milligan, Esq., River Plate ho., South pl., E.C. Ch.B. 1905, M.D.Edin. *Ed.* Edinburgh. H.P. Roy. Inf., Edin.

Milligan, J., 79, Abbey rd., Barrow-in-Furness (*T.* 18 Y). M.B., B.S.Durh. 1899, L.D.S. *Ed.* Durham and Guy's.

Milligan, R. A., Ardmae, Northampton. M.R.C.S.Eng. 1881, L.R.C.P.Lond., M.D.Durh. *Ed.* Guy's. Surg. Northampton Gen. Hosp. *Pub.* Ossification of Synovial Membrane of Knee Joint.

Milligan, W., Surg. Lieut. Col., V.D., The Croft, Leckhampton, Cheltenham. L.R.C.P.Edin., M.R.C.S. Eng., L.S.A.Lond. 1868. *Ed.* Univ. Coll., Lond. Late Surg. Wirksworth Cott. Hosp.

Milligan, W., Clifton villa, Park st., Lytham. M.D., M.S., M.A.O.R.U.I. 1886.

Milligan, W., 12, St. John's st., Deansgate, Manchester (*T.* 3094). M.S. 1886, M.D.Aberd. *Ed.* Aberdeen and Vienna. Aurist & Laryngologist Roy. Inf., M'chester. *Pub.* Tuberculous Disease of the Mucous Membrane of the Middle Ear. B.M.J., 1895.

Milligan, W. A., 68, Park st., W. (*T.* 2008 Ger.). C.M. 1896, M.D.Aberd., F.R.C.S.Edin., M.A. *Ed.* Aberdeen. Reg. Hosp. for Wom., Soho sq. *Pub.* The Crusade against Cancer of Uterus. Jour. Obst. Brit. Emp.

Milligan, W. W., 55, De Parys av., Bedford. L.R.C.P. & S.Edin. 1863, L.M. *Ed.* Edinburgh. Late M.O. Ampthill Union.

Milligen, J. W. O. van, c/o King, King & Co., Bankers, Bombay, India. M.B., C.M.Glas. 1898. *Ed.* Glasgow.

Millington, W., 3, Waterloo rd., Wolverhampton. M.D.Edin. 1851, M.R.C.P.Lond.

Milln, G. H. S., Surg. R.N., H.M.S. Fantome. M.B., B.S.Edin. 1903.

Milln, J. D. S., Staff Surg. R.N., H.M.S. Proserpine, E. Indies Station. M.B., Ch.B.Edin. 1897. *Ed.* Edinburgh.

Mills, A. C., 94, Rue de Livourne, Av. Louise, Brussels (*T.* 2571). M.D.Brux. 1890, M.R.C.S.Eng., L.R.C.P. Lond. *Ed.* Brussels. Children's Surg., Hôpital St. Pierre, Brux. *Pub.* Action of Saliva and Gastric Juice on Bacteria.

Mills, A. McF., Montego Bay, Jamaica, W.I. M.R.C.S. Eng., L.R.C.P.Lond. 1894. *Ed.* Middlesex Hosp.

Mills, B. L., Lt. Col. R.A.M.C., Poona, India. M.R.C.S. Eng. 1882, M.D., M.S., F.R.C.S.Edin.

Mills, D. M., Newtyle, Forfarsh. L.F.P.S.Glas. 1852, L.M.

Mills, F. A., The Homestead, Elstree. M.B., B.C.Camb. 1898, B.A. *Ed.* Cambridge and St. George's. Late Anæst. Roy. Nat. Orthop. Hosp. *Pub.* An Unusual Case of Varicocele.

Mills, F. C., Whitehall, Hipperbolme, Halifax. M.B., Ch.B.Edin. 1905. *Ed.* Cambridge and Edinburgh.

Mills, G. P., 16, St. James rd., Edgbaston (*T.* 749 Mid.). M.B., B.S. 1906, L.R.C.P.Lond., M.R.C.S.Eng. *Ed.* Birmingbam. H.P. Queen's Hosp., Birmingham. *Pub.* Some Notes on Purin Excretion. Birmg. Med. Rev.

Mills, H., Tower st., Holt, Norfolk. M.R.C.S.Eng., L.R.C.P.Lond. 1905. *Ed.* St. Bart.'s. Late H.S. Teignmoutb Hosp.

Mills, H. H., 21, St. Mary Abbott's terr., Kensington, W. (*T.* 792 Western). M.R.C.S.Eng. 1892, M.D., L.R.C.P.Lond. *Ed.* Westminster Hosp. Med. Ref. Prudential Assur. Co. *Pub.* Five Cases of large Uterine Fibroids. Westm. Hosp. Reps., 1907.

Mills, H. W., Marlborough Hosp., San Bernardino, California, U.S.A. (*T.* 396 Home). L.R.C.P.Lond., M.R.C.S.Eng. 1895, Lic. State Bd. of California. *Ed.* Edinburgh; St. Thomas'. Prof. of Genito-Urinary and Venereal Dis., C.S. & P. Los Angeles.

Mills, J., District Asyl., Ballinasloe. M.B., B.Ch., B.A.O.R.U.I. 1890. *Ed.* Dublin. Late Acting Res. Med. Supt. Dist. Asyl., Ballinasloe. *Pub.* Workbouse Treatment of Lunatics. Med. Press and Circ.

Mills, J. A., Durham Co. Asyl., Winterton, Ferryhill, Co. Durbam. M.B., B.Cb., B.A.O.R.U.I. 1900, B.A. *Ed.* Galway; Belfast; Dublin. Late Patbologist Durham Co. Asyl.

Mills, Jean F., Fairfield, Pembury, Tunbridge Wells. L.R.C.P. & S.Edin. 1892. *Ed.* Edinburgh Sch. of Med. for Wom. Late H.S. Roy. Edin. Hosp. for Sick Chil.

Mills, L. H. B., 43, All Saints Green, Norwich (*T.* 42*a*). M.B., Cb.B.Edin. 1898. *Ed.* Edinburgb. M.O. Norwicb Disp.

Mills, O., Surg.R.N., c/o The Admiralty, S.W. M.R.C.S. Eng., L.R.C.P.Lond. 1902. *Ed.* St. Thomas'.

Mills, P. S., I.M.S., c/o H. S. King & Co., 9, Pall Mall, S.W. M.R.C.S.Eng., L.R.C.P. 1905, M.B., B.S. Lond. *Ed.* Guy's. Late H.S. Guy's Hosp.

Mills, R. J., 35, Surrey st., Norwich (*T.* 42 Nat.). M.B., C.M.Aberd., M.R.C.S.Eng., L.S.A.Lond. 1876. *Ed.* St. Thomas'; Aberdeen; Paris; Berlin. Police Surg. City of Norwicb. *Pub.* Langenscbwalbach as a Rest Cure.

Mills, R. J., Glebe cottage, Ashington, Northumberland (*T.* 26 P.O.). M.B., Cb.B.Glas. 1901. *Ed.* Glasgow. M.O.H. Ashington U.D.C.

Mills, S., 24, Portland pl., W. M.R.C.S.Eng., L.S.A. Lond. 1863.

Mills, S., Vine cottage, Donagbmore, Newry. L.R.C.P. & S.Edin. 1867, A.B.R.U.I. *Ed.* Galway; Belfast; Leeds. M.O. & M.O.H. Disp., Donaghmore.

Mills, T. I., Old Vicarage, Easingwold, Yorks (*T.* 45). M.R.C.S.Eng., L.R.C.P.Lond. 1894. *Ed.* Guy's. Late Casualty H.S. Huddersfield Inf.

Mills, W., Milnrow, nr. Rochdale. L.R.C.P. & S.Edin. 1883.

Mills, W. A., 5, Charing Cross mans., Glasgow. M.B., Cb.B.Glas. 1901. *Ed.* Glasgow.

Mills, W. H. O., Bloembof, Cape Town, S.A. L.R.C.P. & S.Edin., L.F.P.S.Glas. 1884.

Mills, W. T., Rbode, King's Co. L. & L.M.R.C.P. & S.I. 1889. *Ed.* Dublin. Late Snr. Res. Surg. Jervis st. Hosp., Dub. *Pub.* Hepatic Cirrhosis caused by Obstruction of the Bile Ducts. B.M.J.

Mills, Y. H., 27, Hill st., Haverfordwest (*T.* 15). L. 1891, F.R.C.S.Eng., M.B., L.R.C.P.Lond. *Ed.* London Hosp. Late Surg. Reg., London Hosp. *Pub.* Adrenalin in Hæmatemesis. B.M.J.

Mills-Roberts, R. A., Dolawel, Blacnau Festiniog, N. Wales. M.R.C.S.Eng., L.R.C.P.Lond. 1897, M.B. Durb.

Mills-Roberts, R. H., C.M.G., J.P., Bodafon, Llanberis, N. Wales (*T.* 12 Llanberis). M.R.C.S.Eng., L.R.C.P. Lond. 1887, F.R.C.S.Edin. *Ed.* St. Thomas'. Surg. Dinorwic Hosp. and Quarries. *Pub.* Welsb Hospital, S. African Campaign. B.M.J., 1900.

Millson, G., 90, Angell rd., Brixton, S.W. L.R.C.P. Lond., M.R.C.S.Eng. 1870. [1880.

Milne, A., Lt. Col. I.M.S., Bengal. M.B., M.S.Aberd.

Milne, A., The Grove, Ilkley (*T.* 19 Y). M.B., C.M. Aberd. 1885. *Ed.* Aberdeen. Hon. M.O. Coronation Hosp., Ilkley.

Milne, A., The Hudson's Bay Co., Winnipeg, Canada. M.B., M.S.Aberd. 1886.

Milne, A. D., Nairobi, Brit. E. Africa. M.B., C.M.Aberd. 1892. *Ed.* Aberdeen. Dep. Principal M.O., E. Africa & Uganda Protectorates.

Milne, A. G., 126, Park rd. N., Birkenhead (*T.* 176 X). C.M. 1895, M.D.Aberd. *Ed.* Aberdeen. Hon. Surg. Birkenhead Maternity.

Milne, A. J., Colonial Medical Service, Mauritius. M.B., B.S.Aberd. 1901, D.P.H.

Milne, C., Major I.M.S., Bengal, India. M.B., M.S. Aberd. 1891.

Milne, C. I., 173, Bruntsfield pl., Edinburgb. M.B., Ch.B.Edin. 1907. *Ed.* Edinburgh. Late Clin. Asst. Univ. Wards, Roy. Inf., Edin. [1893.

Milne, C. J., Indian Medical Service. M.B., M.S.Aberd.

Milne, E. W., Bedford ho., New Barnet, Herts. M.B., Ch.B.Glas. 1900. *Ed.* Glasgow. Clin. Asst. Western Opbth. Hosp.

Milne, F. M., 103, Magdalen green, Dundee. M.B., Cb.B.St.And. 1904, B.Sc., M.A. *Ed.* Dundee and Lond. Sch. Clin. Med. Asst. to Prof. of Patb. & Bact. Univ. Coll., Dundee.

Milne, G., 129, Mitcham la., Streatham, S.W. (*T.* 627). Cb.B. 1905, M.D.Aberd. *Ed.* Aberdeen; London. Late Clin. Asst. Hosp. for Sick Chil., Gt. Ormond st.

Milne, G. W., 31, Carlton Vale, Maida Vale, W. M.B., C.M.Glas. 1901. *Ed.* Glasgow. Late Civil Surg. S.A.

Milne, J., Strathisla, Wincobank, Sbeffield (*T.* 11 Attercliffe). M.B., C.M.Aberd. 1888. *Ed.* Aberdeen. M.O. & P.V. Brightside dist. Sheffield Union.

Milne, J., 68, Mancbester Old rd., Middleton, Lanc: (*T.* 7 Y). M.B., Ch.B.Vict. 1898. *Ed.* Mancbester. Dist. M.O.

Milne, J. A., 61, Colwick rd., Nottingham (*T.* 421 Y 3). M.B., C.M.Aberd. 1896, M.A. *Ed.* Aberdeen.

Milne, J. A., 32, Bow rd., E. M.B., B.S., L.R.C.P. Lond., M.R.C.S.Eng. 1904. *Ed.* London Hosp. R.M.O. Her Majesty's Hosp. *Pub.* An Unusual Case of Raynaud's Disease.

Milne, J. A., Victoria Hotel, Portknockie. M.B., B.S. Aberd. 1905.

Milne, J. A., Rowan Bank, Aboyne, Aberdeensb. M.B., B.S.Aberd. 1907.

Milne, J. B., Lime cottage, Macclesfield, Chesh. M.B., Ch.B.Edin. 1900. *Ed.* Edinburgh. Late H.S. Stanley Hosp., L'pool.

Milne, J. B., Brookfield, Wray Pk. rd., Reigate. M.B., M.S.Aberd. 1885.

Milne, J. E., 8, Albyn pl., Aberdeen (*T.* 1612 Nat.). C.M. 1891, M.D.Aberd., M.A. *Ed.* Aberdeen.

Milne, J. G., Roodepoort, Transvaal. M.B., M.S.Aberd. 1893.

Milne, J. K., Newlands, Kingston rd., Merton, S.W. (*T.* 241 Wimbledon P.O.). M.R.C.S.Eng. 1879, L.R.C.P.Lond. *Ed.* Mancbester. Late H.P. M'chester Roy. Inf.

Milne, J. P., Albert terr., Wallsend. L.R.C.P. & S. Edin., L.F.P.S.Glas. 1894.

Milne, J. S., Sydney, N.S.W. M.B., M.S.Aberd. 1885.

Milne, J. S., Brougbam terr., Hartlepool (*T.* 14). Ch.B. 1896, M.D.Aberd., M.A. *Ed.* Aberdeen. Hon. Surg. Hartlepools Hosp. *Pub.* Surgical Instruments of Greek and Roman times.

Milne, J. W., New Deer, Aberdecnsh. M.B., M.S. Aberd. 1896, M.R.C.S.Eng., L.R.C.P.Lond.

Milne, L. J., Balgownie ho., Mirfield, Yorks (*T.* 12 Y). C.M. 1890, M.D.Aberd., M.A. *Ed.* Aberdeen. M.O.H. Mirfield. *Pub.* A Case of Complete Atresia Vaginæ and Absence of Uterus. B.M.J., 1901.

Milne, L. S., 21, Torphichen st., Edinburgh (*T.* 4613 Cent.). M.B., Ch.B. 1904, M.D., M.R.C.P.Edin. *Ed.* Edinburgh. Asst. Catb. Dept. Edin. Univ.

Milne, M. A., 32, Bridge st., Montrose, N.B. (*T.* 70). M.B., Ch.B.Aberd. 1906. *Ed.* Aberdeen. M.O. Montrose P.C., North End.

Milne, R., 32, Bow rd., E. (*T.* 3131 East). C.M. 1874, M.D.Aberd. *Ed.* Aberdeen. M.O. Dr. Barnardo's Homes and Hosps. *Pub.* Obituary Notice on Dr. Barnardo. B.M.J.

Milne, R. (Jnr.), 32, Bow rd., E. (*T.* 3131 East). M. 1904, F.R.C.S.Eng., M.D., B.S., L.R.C.P.Lond. *Ed.* London Hosp. Surg. Registrar Lond. Hosp.

Milne, R. A., Brookside, Evenwood, via Darlington. M.B., C.M.Edin. 1896. *Ed.* Edinburgh. M.O. & P.V. Auckland Union.

Milne, T., 26, Rubislaw terr., Aberdeen. M.S. 1871, M.D.Aberd.

Milne, W. A., Hillend ho., E. Crawford st., Greenock (*T.* 712). M.B., Ch.B.Glas. 1901. *Ed.* Glasgow.

Milne, W. A., 89, Goswell rd., E.C. M.B., B.S.Glas. 1902.

Milne, W. M., West Newington ho., Edinburgh (*T.* 389 X). M.B., C.M. 1896, F.R.C.S.Edin., M.A. *Ed.* Edinburgh. Late Clin. Asst. Eye Dept. Edin. Roy. Inf.

Milne, W. S., Kwala Lumpur, Selangor, Malay States. M.B., B.S.Edin. 1902.

Milne-Thomson, A., 32, Lion terr., Portsmouth (*T.* 1447). M.B., C.M.Edin. 1889. *Ed.* Edinburgh. Late Surg. Major N.Z.M.R., S.A.F. Force.

Milner, A. E., A.M.S. M.R.C.S.Eng., L.R.C.P.Lond. 1892.

Milner, C. W., 32, Heatheote st., Nottingham (*T.* 2117). M.R.C.S.Eng., L.R.C.P.Lond. 1893. *Ed.* Manchester. Hon. Surg. Nottingham Gen. Disp.

Milner, E. A., The Terraee, Lostwithiel, Cornwall, M.B., M.S.Edin. 1889. M.O.H. Boro' of Lostwithiel.

Milner, E. T., Winter's bldg., 30, St. Ann st., Manchester. L.S.A.Lond., M.R.C.S.Eng. 1885, M.B. Oxfd.

Milner, J., Gardenside, Shipdham, Norfolk. M.R.C.S. Eng., L.R.C.P.Edin.1884. *Ed.* Leeds; Edinburgh; St. George's. M.O. Shipdham dist. of Mitford Union. *Pub.* Case of Idiopathic Tetanus following Influenza —Recovery. Lancet, 1895.

Milner, N., Muirfoot, Millhouses, Sheffield (*T.* 17 Beauchief). M.R.C.S.Eng., L.R.C.P.Lond. 1898. *Ed.* Sheffield and Univ. Coll., Lond. Hon. Anæst. Roy. Hosp., Sheffield.

Milner, S. W., The Mount, Malton, Yorks. M.R.C.S. Eng., L.R.C.P.Lond. 1906. *Ed.* St. Bart.'s. Jnr. Asst. H.S. Stockport Inf.

Milner, V., Oak lodge, Parkstone, Dorset (*T.* 195). M.B., C.M.Edin. 1888. *Ed.* Edinburgh. Hon. Surg. Cornelia Hosp., Poole. *Pub.* Bournemouth in Lung Troubles.

Milner, W. A., Laveroc bank, Kenwood rd., Sheffield. M.R.C.S.Eng., L.R.C.P.Lond. 1906.

Milner-Adams, J., 67, Beechgrove terr., Aberdeen. M.B., Ch.B.Aberd. 1905, M.A. *Ed.* Aberdeen.

Milner-Browne, C., Avenue Bank, Kirkdale, Sydenham, S.E. (*T.* 996). M.B., B.S.Durh. 1888. *Ed.* Newcastle-on-Tyne. M.O. Sydenham Disp.

Milner-Moore, E. H., Lieut. R.A.M.C., Wynberg, S.A. M.R.C.S.Eng., L.R.C.P.Lond. 1903.

Milnes, J. G., Gislingham, Eye, Suffolk. M.R.C.S.Eng., L.R.C.P.Lond. 1884.

Milnthorp, R., 48, Francis st., Chapeltown rd., Leeds. M.R.C.S.Eng., L.R.C.P.Lond. 1900.

Milroy, A., J.P., 14, Ashgrove st., Ayr, N.B. L.R.C.P. Edin. 1870, F.F.P.S.Glas., M.D.Durh., D.P.H. *Ed.* Glasgow. Late Surg. Eglinton Iron Works, Kilwinning.

Milroy, J., Kilbirnie, Ayrsh. L.R.C.P.Edin. 1880, L.F.P.S.Glas., D.P.H., L.M. *Ed.* Glasgow. Surg. Kilbirnie Works. [Edin.

Milroy, J. A., Queen's Coll., Belfast. M.S. 1896, M.D.

Milroy, T. H., 57, Inverleith row, Edinburgh. M.S. 1891, M.D.Edin., B.Sc.

Milroy, W. C., 88, Seahank rd., Liseard, Chesh. (*T.* 264). C.M. 1891, M.D.Edin., M.A. *Ed.* Edinburgh. Asst. M.O. Vict. Cent. Hosp., Liscard. *Pub.* The Complications and Sequelæ of Epidemic Influenza.

Milsom, E. G. D., E. Suffolk and Ipswich Hosp., Ipswich (*T.* 44 Nat.). M.R.C.S.Eng., L.R.C.P.Lond. 1905. *Ed.* St. Bart.'s. Snr. H.S. E. Suffolk and Ipswich Hosp.

Milsom, E. H. B., M.R.C.S.Eng., L.R.C.P.Lond. 1903.

Milsome, H. B., Guildford ho., Chertsey, Surrey. M.R.C.S.Eng., L.R.C.P.Lond. 1896, M.B., B.C.Camb. *Ed.* Cambridge and St. Bart.'s. M.O. Chertsey Union Workho. Inf.

Milson, E. H., M.R.C.S.Eng., L.R.C.P.Lond. 1902.

Milton, A. R. O., M.R.C.S.Eng., L.R.C.P.Lond. 1892.

Milton, E. F., Northampton General Hosp. M.B., B.S. Lond. 1905. *Ed.* Guy's. H.P. N'hampton Gen. Hosp.

Milton, F. R. S., Glyn Padarn, Llanberis, N. Wales. M.R.C.S.Eng., L.R.C.P.Lond. 1889. *Ed.* St. Thomas'. Late Prof. of Clin. Surg. Egyptian Govt. Sch. of Med., Cairo. *Pub.* Three Lectures on Bilharzia.

Milton, H. M. N., Cairo, Egypt. L.S.A.Lond., M.R.C.S. Eng. 1882.

Milton, J. P., Udal Torre Sanatorium, Yelverton, R.S.O., S. Devon. M.R.C.S.Eng., L.R.C.P.Lond. 1898. *Ed.* King's Coll., Lond. Late Med. Partner to Dr. O. Walther, Nordrach, Black Forest. *Pub.* Diet in Phthisis. Med. Ann., 1905.

Milton, W. T., 29, Westmount rd., Eltham, Kent. M.B. 1897, M.D., M.S., L.R.C.P.Lond., M.R.C.S.Eng. *Ed.* Guy's. Late H.S. Guy's Hosp.

Milward, F. V., 91, Cornwall st., Birmingham. M. 1895, F.R.C.S.Eng., L.R.C.P.Lond., M.B., B.S.Camb.

Milward, J., 64, Charles st., Cardiff. M.R.C.S.Eng. 1865, L.S.A.Lond., M.D.Brux.

Milward, W. C., 4, Newport rd., Cardiff (*T.* 0804). M.R.C.S.Eng., L.R.C.P.Lond. 1898, B.A. *Ed.* Oxford and Guy's. M.O. S. Wales and Mon. Clerks' Assoc.

Minchin, E. J., L.R.C.S. & P.I. 1884.

Minchin, P. D., Old Croft, Godalming, Surrey (*T.* 39). L.R.C.P. & S.Edin., L.F.P.S.Glas. 1891. *Ed.* Edinburgh and Dublin. M.O.H. Boro' of Godalming.

Minchin, W. C., 4, Kenilworth rd., Dublin. B.Ch. 1890, M.D., B.A.O.Dub., L.M., B.A. *Ed.* Dublin. Late M.O. Kells Union and Fever Hosps. *Pub.* Further Observations on the value of Garlic as a Treatment for Tuberculosis. Lancet, 1904.

Minett, E. P., Oaklands, Genesta rd., Westcliffe-on-Sea. M.R.C.S.Eng., L.R.C.P.Lond. 1907.

Minett, P. F., Surg. R.N., H.M.S. Halcyon. M.R.C.S. Eng., L.R.C.P.Lond. 1905. *Ed.* Guy's.

Minford, W., Parkgate, Doagh, Co. Antrim. M.B., B.S.R.U.I. 1903.

Minihan, J. J., Skibbereen, Co. Cork. L.R.C.P. & S. Edin., L.F.P.S.Glas. 1901.

Minkley, H. R., 1, Greenleaf rd., Walthamstow, N.E. (*T.* 621). M.R.C.S.Eng., L.R.C.P.Lond. 1903. *Ed.* St. Mary's. Surg. Walthamstow Disp.

Minnes, R. S., 183, Metcalfe st., Ottawa, Canada. M.R.C.S.Eng. 1894, L.R.C.P.Lond.

Minnitt, J. R., 23, Summerhill, Nenagh, Co. Tipperary. M.B. 1868, M.Ch.Dub., L.M., B.A. *Ed.* Dublin. M.O. Nenagh Union Workho.

Minns, A. G., Alexandra ho., Thetford, Norfolk. L.R.C.P.Lond., M.R.C.S.Eng. 1884. *Ed.* Guy's. M.O. Workho. and Thetford dist. Thetford Union.

Minns, J., 152, Conran st., Harpurhey, Manchester. L.R.C.P. & S.Edin., L.F.P.S.Glas. 1895.

Minns, P. R. J. B., 19, King st., Thetford, Norfolk. M.R.C.S.Eng. 1861, M.D.St.And. *Ed.* Guy's. Late Res. Accoucheur Guy's Hosp.

Minors, R., Rolvenden, Ashford, Kent. M.R.C.S.Eng. 1867, L.S.A.Lond.

Minshall, A. G., 160, Main st., Northampton, Mass., U.S.A. M.R.C.S.Eng., L.R.C.P.Lond. 1892.

Minshull, H. B., General Dispensary, Highgate, Birmingham. M.R.C.S.Eng., L.R.C.P.Lond. 1899.

Minter, L. J., 54, Marine Parade, Brighton (*T.* 1495 Nat.). L.S.A.Lond. 1891, M.D.Brux., M.R.C.S.Eng., L.R.C.P.Lond. *Ed.* King's Coll., Lond. Late M.O. Inf., Uxbridge. *Pub.* Cannabis Indica Poisoning. B.M.J., 1896.

Minto, A., A.M.S. M.B., M.S.Aberd. 1864.

Minton, A. H., 124, High st., Woolwich. M.R.C.S.Eng., L.R.C.P.Lond. 1892. *Ed.* King's Coll., Lond. M.O. Woolwich Union.

Mirimonde, L. P. de, 37, Faubourg de la Barre, Dieppe, France. L.R.C.P.Edin., L.F.P.S.Glas. 1873.

Mirylees, O. M., Caterham Asyl., Caterham, Surrey. M.B., Ch.B.Edin. 1905. *Ed.* Edinburgh. A.M.O. Caterham Asyl.

Mirza, A., Hyderabad, Deccan, India. M.S. 1892, M.D.Edin.

Miskelly, J., M.B., B.S.Edin. 1901.

Miskelly, W. J., 40, Richmond terr., Everton, Liverpool. L.R.C.P. & S.Edin. 1876. *Ed.* Liverpool.

Miskin, A. F., 173, Kennington rd., S.E. (*T.* 2159 Hop.) L.R.C.P.Lond., M.R.C.S.Eng. 1903. *Ed.* St. Thomas'.

Miskin, E., 173, Kennington rd., S.E. M.R.C.S.Eng., L.R.C.P. 1893, M.B.Lond.

Miskin, G. A., 173, Kennington rd., S.E. (*T.* 2159 Hop.) M.D.St.And., M.R.C.S.Eng., L.S.A.Lond. 1862. *Ed.* St. Thomas'. P.V. Kennington and Stockwell.

Miskin, L. J., Kookynie, W. Australia. M. 1894. F.R.C.S.Eng., L.R.C.P., M.B., B.S.Lond.

Mistri, K. H., Lt. Col. I.M. Dept., Bombay. L.S.A. Lond., L.R.C.S.Edin. 1878.

Mitchell, Sir A., K.C.B., 34, Drummond pl., Edinburgh. M.D.Aberd. 1848. Commissioner in Lunacy. *Pub.* The Past in the Present, or what is Civilisation.

Mitchell, A., Borris Castle, Borris-in-Ossory, Queen's Co. L.R.C.S.I. 1879, L. & L.M.K.Q.C.P.I.

Mitchell, A., New Deer, Aberdeensh. M.B., M.S.Aberd. 1872.

Mitchell, A., 51, Woodlands rd., Ilford, Essex. M.B., C.M.Edin. 1894. *Ed.* Edinburgh. Med. Exam. Refuge and Scottish Equitable Assur. Cos.

Mitchell, A., 87, Regent st., W. (*T.* 5550 Cent.). M.S. 1873, M.D.Glas. *Ed.* Glasgow; Edinburgh; London. Surg. Met. Police, Piccadilly, C Div. *Pub.* Discovery of Palæolithic Weapons in Cape Breton, Nova Scotia in 1895.

Mitchell, A., 70, High st., Old Aberdeen. M.B., C.M. Edin. 1892.

Mitchell, A., Old Rayne, Insch, Aberdeensh. M.B., B.S.Aberd. 1905.

Mitchell, A. B., 18, University sq., Belfast (*T.* 1171). M.B., B.Ch., B.A.O.R.U.I. 1890, F.R.C.S.I. *Ed.* Belfast. Surg. Roy. Vict. Hosp. *Pub.* Surgery of Chronic Ailments of the Stomach. Trans. Roy. Acad. Med. Irel.

Mitchell, A. D., Cotsford pl., Dalmuir, Dumbartonsh. (*T.* 180 Clydebank). M.B., Ch.B.Glas. 1902. *Ed.* Glasgow. Surg. Beardmore's Engine and Boiler Works.

Mitchell, A. H. MacN., Capt. R.A.M.C., Darjeeling, India. M.R.C.S.Eng., L.R.C.P.Lond. 1900.

Mitchell, A. J., 2, North Parade, Cheltenham. Ch.B. 1902, M.D.Glas. *Ed.* Glasgow. Late H.S. Grimsby and Dist. Hosp.

Mitchell, A. M., 327, Dickenson rd., Longsight, Manchester (*T.* 143 Rusholme). M.B., Ch.B.Aberd. 1899, M.A. *Ed.* Aberdeen. Anæst. St. Mary's Hosp., Manchester.

Mitchell, A. M., Eastgate ho., Guildford, Surrey (*T.* 104). B.C. 1894, M.D.Camb., D.P.H., M.A. *Ed.* Cambridge and St. Bart.'s. Hon. M.O. Roy. Surrey Co. Hosp.

Mitchell, A. P., 25, Montrose terr., Edinburgh. M.B. Ch.B.Edin. 1907. *Ed.* Edinburgh. Res. H.P. Roy. Inf., Edin.

Mitchell, A. R., 15, Monteith row, Glasgow (*T.* 642 Y Corp.). M.B., M.S.Glas. 1889. *Ed.* Glasgow. Late M.O. & P.V. City Parish.

Mitchell, A. W., Slane ho., Wandsworth Common, S.W. M.R.C.S.Eng., L.S.A.Lond. 1890. *Ed.* King's Coll. Hosp. Late R.M.O. Vict. Hosp., Lewes. *Pub.* Clubs and Club Practice.

Mitchell, B., Whitecairns, New Deer, Aberdeensh. M.B., Ch.BAberd. 1907. *Ed.* Aberdeen.

Mitchell, C., 79, Harcourt terr., S.W. M.B., M.S.Aberd. 1892.

Mitchell, C. A., Eightlands rd., Dewsbury. L.R.C.P. & S.Edin. 1884, L.M. *Ed.* Leeds and Edinburgh. Police Surg.

Mitchell, Charlotte E., The Infirmary, Lurgan. M.B. R.U.I. 1907. *Ed.* Belfast. R.M.O. Lurgan Union Inf.

Mitchell, C. E. S., M.B., Ch.B.Edin. 1905. *Ed.* Edinburgh. Surg. Worcestershire, Bibby Line.

Mitchell, C. J. C., Richmond ho., Summerhill terr., Birmingham. L.S.A.Lond. 1874, M.R.C.S.Eng., M.D.Brux.

Mitchell, C. M., M.R.C.S.Eng., L.R.C.P.Lond. 1899.

Mitchell, C. R. P., The Chase, Worcester rd., Gt. Malvern. M.B., Ch.B. 1903, M.D.Edin. *Ed.* Edinburgh. M.O.H. Malvern U.D.

Mitchell, D., Buccleuch st., Dalkeith, N.B. (*T.* 194). L.R.C.P. & S.Edin., L.F.P.S.Glas. 1901. *Ed.* Edinburgh. M.O. parish of Dalkeith.

Mitchell, D., Dunoran, Camelon, Falkirk (*T.* 0344). M.B., C.M. 1879, M.D.Glas. *Ed.* Glasgow. *Pub.* History of the Highlands and Gaelic Scotland.

Mitchell, D. R., Varteg, Pontypool (*T.* 13 Talywain P.O.). M.B., Ch.B.Glas. 1904. *Ed.* Glasgow.

Mitchell, E., 31, Witch rd., Kilmarnock. M.B., B.S. Glas. 1899.

Mitchell, E., Peveril ho., Avenue Parade, Accrington (*T.* 34). L.R.C.P.Edin., L.F.P.S.Glas. 1864. *Ed.* Glasgow. Hon. Cons. Surg. Accrington Vict. Hosp.

Mitchell, Elizabeth S., Montreal, Canada. L.R.C.P. & S.Edin., L.F.P.S.Glas., L.S.A.Lond. 1888.

Mitchell, G., M.B., B.S.Aberd. 1903.

Mitchell, G., Richmond, Templemore, Co. Tipperary. M.D., M.S.Q.U.I. 1881.

Mitchell, G., Old Rain, Aberdeensh. M.B., Ch.B.Aberd. 1907. *Ed.* Aberdeen. Late H.S. Roy. Inf., Aberdeen.

Mitchell, G. A., M.B., M.S.Edin. 1886.

Mitchell, G. A. C., Topcliffe, Thirsk, Yorks. M.B., Ch.B.Leeds 1908. *Ed.* Leeds.

Mitchell, G. B., 1, Skinner st., Whitby, Yorks (*T.* 11). M.B., C.M., L.R.C.P. & S.Edin., L.F.P.S.Glas. 1892, L.M. *Ed.* Edinburgh.

Mitchell, G. H., 71, Craven pk., Harlesden, N.W. M.B., C.M.Edin. 1891. *Ed.* Edinburgh.

Mitchell, H., Kirkby ho., Cockermouth. C.M. 1867, M.D.Edin. *Ed.* Edinburgh. M.O. & P.V. No. 1 dist. Cockermouth Union.

Mitchell, H., Ingerthorpe Grange, Marnington, via Leeds. M.R.C.S.Eng., L.S.A.Lond. 1883. *Ed.* St. Bart.'s. Late Surg. Major 2nd Life Guards.

Mitchell, H. McC., Grove ho., Belmont rd., Liverpool. M.B., M.S.Aberd. 1892.

Mitchell, H. F., 106, Boulevard, Hull (*T.* 1670 Nat.). M.B., C.M.Aberd. 1897. *Ed.* Aberdeen. Surg. City, Booth, and Holt Lines.

Mitchell, H. V., Beechcroft, The Leys, Tamworth M.R.C.S.Eng., L.R.C.P.Lond. 1906. *Ed.* Glasgow and Guy's. Late Clin. Asst. Guy's Hosp.

Mitchell, I. D., Irish Presby. Mission, Newchwang, N. China. M.B., B.S.Glas. 1903.

Mitchell, J., Castlederg, Co. Tyrone. L.F.P.S.Glas., L.R.C.P.Edin. 1882.

Mitchell, J., 140, County rd., Liverpool (*T.* 244 Walton). M.D.Dub. 1883, L.M. *Ed.* Liverpool and Dublin. Late H.S. South Disp., L'pool.

Mitchell, J. (Clerk), Ycaland vicarage, Carnforth. L. 1868, M.R.C.P.Edin., M.D.St.And., M.R.C.S.Eng. *Ed.* St. Thomas'. Late Dist. M.O. St. Pancras, Lond. Vicar of Ycaland Conyers. (Not in practice.)

Mitchell, J., 12, Wellington sq., Ayr, N.B. M.D., C.M. 1864, F.F.P.S.Glas. *Ed.* Glasgow. Late Brig. Surg. Lt. Col. Tyne and Tees V.I.B.

Mitchell, J., 2, Broompark circus, Dennistoun, Glasgow, L.F.P.S.Glas. 1870.

Mitchell, J. A., Dept. of Public Health, 55, Parliament st., Cape Town, S.A. (*T.* 127 Cent.). M.B., Ch.B. Glas. 1898, D.P.H. *Ed.* Glasgow; Edinburgh; Cambridge. Asst. M.O.H. Cape Colony. *Pub.* Bubonic Plague in Cape Colony.

Mitchell, J. A., 29, Lr. Baggot st., Dublin. L. & L.M. R.C.S.I., L.A.H.Dub. 1900.

Mitchell, J. A., Forbes Disp., Inverness. M.B., Ch.B. Edin. 1908. *Ed.* Edinburgh.

Mitchell, J. E. H., Ivy ho., Middlewich, Chesh. M.R.C.S. Eng., L.R.C.P.Lond. 1894.

Mitchell, J. C., Gilmerton, nr. Edinburgh. M.B., M.S. Edin. 1900.

Mitchell, J. E., 48, Springbank terr., Aberdeen. M.B., Ch.B.Aberd. 1907. *Ed.* Aberdeen; London. Late Res. H.S. & P. Cameron Hosp., W. Hartlepool.

Mitchell, J. F., Queen's parade, Bangor, Co. Down (*T.* 24 X). L.R.C.P. & S.Edin., L.F.P.S.Glas. 1892. *Ed.* Belfast. M.O. Bangor Disp. Dist. [1856.

Mitchell, J. F., Fleet Surg. R.N. (retd.). M.R.C.S.Eng.

Mitchell, J. G., M.B., B.S.Edin. 1899.

Mitchell, J. J., 1, Howard pl., Stoke-on-Trent. M.R.C.S. Eng., L.R.C.P.Lond. 1889.

Mitchell, J. M., 99, Duthie terr., Aberdeen. M.B., Ch.B.Aberd. 1907. *Ed.* Aberdeen.

Mitchell, J. P., 95, Saltown pl., Fraserburgh. M.B., Ch.B.Aberd. 1907. *Ed.* Aberdeen.

Mitchell, J. R., Westfield ho., Walker-on-Tyne (*T.* 01493 Wallsend). M.B.Durh. 1900. *Ed.* Newcastle-on-Tyne. M.O. S. Longbenton dist. Tynemouth Union.

Mitchell, J. R., Dunallan, Blantyre, N.B. M.B., B.S. Glas. 1907.

Mitchell, J. S., McLean ho., Dunfermline. M.B., Ch.B. Edin. 1905. *Ed.* Edinburgh. H.S. Roy. Inf., Edin.

Mitchell, J. T., 706, Sturt st., Ballarat, Victoria, Australia (*T.* 173). Ch.M. 1879, M.D.Aberd., M.R.C.S. Eng. *Ed.* Univ. Coll., Lond., and Aberdeen. Hon. Surg. Ballarat Hosp.

Mitchell, L. A., Major R.A.M.C., Jubbulpore, India. M.B., B.S.Dub. 1890.

Mitchell, M., Johnstown, Co. Kilkenny. L.R.C.P. & S.I. 1896, L.M. *Ed.* Dublin. M.O. Urlingford Disp. dist., Workho., and Fever Hosp.

Mitchell, P., 526, King st., Aberdeen (*T.* K 82*a*). C.M. 1894, M.D.Aberd. *Ed.* Aberdeen.

Mitchell, P., Old Rayne, Aberdeensh. M.C. 1869, M.D. Aberd., M.A. *Ed.* Aberdeen. M.O. for parishes Oyne, Prenmay, etc.

Mitchell, P., 21, Kirkland st., Glasgow. M.B., B.S.Glas. 1906.

Mitchell, P. A., 1, Elvaston pl., Queen's gate, S.W. (*T.* 3505 Western). M.B., Ch.B.Glas. 1898. *Ed.* Glasgow. Late H.S. Middlesex Hosp.

Mitchell, R., The Elms, Pickburn, nr. Doncaster. C.M. 1893, M.D.Aberd. *Ed.* Aberdeen. M.O. Hooton Pagnell dist., Doncaster Div.

Mitchell, R. B., Asylum, Rosslyn Castle, N.B. (*T.* 8 Lasswade). M.B. 1879, M.D.Edin. *Ed.* Edinburgh. Med. Supt. Midlothian Asyl.

Mitchell, R. H., 198, Ashton rd., Oldham. M.B., M.S. Edin. 1887.

Mitchell, R. M., West Montana, Coolgardie, W. Australia. M.B., Ch.B. 1900, F.R.C.S.Edin., D.P.H. *Ed.* Edinburgh. Res. Surg. Government Hosp., Coolgardie.

Mitchell, R. P., Villa Henri, Monte Carlo, France. M.R.C.S.Eng. 1887, L.R.C.P.Edin.

Mitchell, S., 59, Richmond st. S., Dublin. L.A.H.Dub. 1869, L.R.C.P. & S.Edin.

Mitchell, S., C.M. 1865, M.D.Edin. *Ed.* Edinburgh. Late Med. Supt. W. Riding Lunatic Asyl., Wadsley.

Mitchell, T., Argyll ho., Gorseinon, Glam (*T.* 22). C.M. 1885, M.D.Glas., D.P.H. *Ed.* Glasgow. M.O.H. Swansea R.D. *Pub.* Report on an Epidemic of Water-borne Typhoid.

Mitchell, T. B., The Manse, Hillside, by Montrose. M.B., B.S.Aberd. 1902.

Mitchell, T. C., Topcliffe, Thirsk, Yorks. L.S.A. 1899, L.R.C.P.Lond., M.R.C.S.Eng. *Ed.* Leeds. P.V. & M.O. Topcliffe dist. Thirsk Union.

Mitchell, T. E., Dunelm, Old Hill, Staffs. M.B., B.C. Camb. 1889, B.A. *Ed.* Cambridge and Guy's.

Mitchell, T. H., Ambleside, Westmorland. L.R.C.P. & S.Edin. 1883, M.D.Durh.

Mitchell, T. J., 2, Rose terr., Perth. M.B., Ch.B. St. And. 1904. *Ed.* Dundee and St. Andrew's. Late Dem. & Asst. Lect. Anat. Univ. Coll., Dundee.

Mitchell, T. N., 33, Beechgrove terr., Aberdeen. M.B., Ch.B.Aberd. 1901. *Ed.* Aberdeen.

Mitchell, T. W., Hadlow, Kent (*T.* 10). M.B. 1890, M.D.Edin. *Ed.* Edinburgh.

Mitchell, W., 21, Park la., Bradford (*T.* 2540). M.B., C.M.Edin. 1894. *Ed.* Edinburgh and King's Coll., Lond. Hon. Surg. i/c of Electrical Dept., Bradford Roy. Inf. *Pub.* Formalin in the Treatment of Inoperable Malignant Growths. B.M.J., 1899.

Mitchell, W., Lieut. R.A.M.C., Military Hosp., York. M.B., B.Ch., B.A.O.Dub. 1904. *Ed.* Dublin.

Mitchell, W. G., Capt. R.A.M.C., Ballater, Aberdeensh. M.B., C.M. 1885, M.D.Edin., M.A. *Ed.* Edinburgh.

Mitchell, W. J., Unionville, Ontario, Canada. L.F.P.S. Glas. 1871.

Mitchell, W. S., M.R.C.S.Eng., L.R.C.P. 1906, L.S.A. Lond. *Ed.* St. Mary's. Clin. Asst. Gt. N. Cent. Hosp., Holloway rd., N.

Mitcheson, Eleanor L., Abbottabad, Hazara dist., N.W.F.P., India. L.R.C.P. & S.Edin., L.F.P.S.Glas. 1895. *Ed.* Lond. Sch. of Med. for Wom. Late Med. Missionary i/c Duchess of Connaught Hosp., Peshawar City.

Mitchinson, C. C., Surg. R.N. (retd.), 1, Hastings st., Cartwright gdns., W.C. M.R.C.S.Eng. 1859, L.S.A. Lond. *Ed.* St. Bart.'s.

Mitra, A., Srinagar, Kashmir, India. L.R.C.P. & S. Edin. 1883.

Mitra, J. N., 86, Harrison rd., Calcutta, India. Lic. Med. & Surg. 1880, M.B.Calcutta, M.R.C.P., L.S.A. Lond., L.F.P.S.Glas., L.M. *Ed.* Calcutta; King's Coll., Lond., and Middlesex Hosp. Prof. of Med. Calcutta Med. Sch. and Coll. *Pub.* Textbook of Pathology in Bengali.

Mitter, R. K., I.M.S., Salem, S. India. L.R.C.P. & S. Edin. 1888, M.B.Calcutta, B.A. *Ed.* Edinburgh and St. Bart.'s. Dist. Med. & Sanit. Off., Salem.

Mittra, D., c/o Miss Muat, 34, Bruntsfield pl., Edinburgh. L.R.C.P. & S.Edin., L.F.P.S.Glas. 1899.

Mivart, F. St. George, 13, Stafford terr., Kensington, W. (*T.* 1877 Western). M.R.C.S.Eng. 1881, M.D.Louvain, F.R.C.S., L.R.C.P.Edin. *Ed.* St. Mary's. Med. Insp. H.M. L.G.B. *Pub.* Report on Outbreak of Enteric Fever, King's Lynn.

Moag, J. H., Loughbrickland, Banbridge, Co. Down. L.R.C.P. & S.Edin., L.F.P.S.Glas. 1900. *Ed.* Belfast. M.O. & M.O.H. Loughbrickland Disp. dist.

Moberly, G. K., Eshowe, Zululand, S.A. L.R.C.S. & P. Edin., L.F.P.S.Glas. 1894. *Ed.* Edinburgh. Dist. Surg. Eshowe Div.

Moberly, H. J. R., Lt. Col. R.A.M.C., Aldershot, Hants. M.R.C.S.Eng. 1878, L.R.C.P.Edin.

Moberly, S. C. H., Winslow, Bucks. M.R.C.S.Eng., L.R.C.P.Lond. 1888. *Ed.* St. Bart.'s. M.O. & P.V. No. 2 dist. Winslow Union.

Mockett, G. T., 5, Newport st., Burslem, Staffs. M.R.C.S.Eng. 1861, L.R.C.P.Edin. *Ed.* Westminster and St. Bart.'s Hosps. Knight of Order of Rose, Brazil. *Pub.* On Fractured Patella and External Reduction of the Lower Jaw.

Mockler, J. C., 30, Manchester rd., Chorlton-cum-Hardy, Manchester. L.R.C.P. & S.Edin., L.F.P.S. Glas. 1890, L.M. *Ed.* Belfast; Dublin; Edinburgh. Surg. M'chester Warehousemen & Clerks Prov. Assoc.

Modi, S. H., Apollo Hotel, Bombay, India. M. 1897, F.R.C.S.Eng., L.R.C.P.Lond.

Modlin, I. G., 148, Roker av., Sunderland (*T.* 293). B.S. 1888, M.D.Durh., L.S.A.Lond. *Ed.* Newcastle-on-Tyne. Hon. Surg. Monkwearmouth and Southwick Hosp.

Mody, N. C., B.B. & C.I. Ry., Dispensary, Ahmedabad, India. L.R.C.S.Edin., L.S.A.Lond. 1880.

Moffat, A. C., J.P., Kilburn, Victoria Co., New Brunswick, Canada. L.R.C.P.Edin., L.F.P.S.Glas. 1867, L.Phys. & Surg.New Brunswick, M.D.U.S.A. Surg. Rincardine Scotch Colony, Victoria Co.

Moffat, A. D., 341, Bath st., Glasgow. L.R.C.P. & S. Edin. 1879, M.D.Durh.

Moffat, D., 11, Walworth terr., Glasgow (*T.* 04104 P.O.). M.B., C.M.Glas. 1884. *Ed.* Glasgow. M.O. (Anderston Dist.) Glas. P.C.

Moffat, H. A., 118, New Church st., Cape Town, Cape Colony (*T.* 1428). M. 1895, F.R.C.S.Eng., L.R.C.P. Lond. *Ed.* Guy's. Late H.S. Guy's Hosp.

Moffat, H. H., 53, Mulgrave st., Liverpool (*T.* 3970 Royal). L.R.C.S. & P.I. 1893, L.M. *Ed.* Dublin. Hon. Anæst. Stanley Hosp.

Moffat, J., 11, Walworth terr., Kent rd., Glasgow (*T.* 04104 P.O.). M.B., C.M.Glas. 1893. *Ed.* Glasgow. Casualty Surg., Marine Div., Glas. Police.

Moffat, J. G., Springbead bo., Keighley, Yorks (*T.* 191). C.M. 1888, M.D.Edin. *Ed.* Edinburgh. Snr. Surg. Vict. Hosp., Keighley. *Pub.* Case of large Vesical Calculus presenting some difficulties in Treatment. B.M.J., Dec., 1904.

Moffat, R. M., 46, David pl., St. Helier, Jersey (*T.* 266). L.R.C.P.Edin. 1878, M.D., C.M.St.And. *Ed.* Edinburgh. Late H.S. Roy. Matern. Hosp., Edin. *Pub.* Dissertatio de Leucocythæmia.

Moffat, R. U., C.M.G., 146, Harley st., W. (*T.* 3457 May.). M.B., C.M.Edin. 1890. *Ed.* Edinburgh. Late Principal M.O. E. Africa and Uganda Protectorates.

Moffat, T. D., c/o Thomson, 38, Kenmure st., Pollokshields, Glasgow. M.B., M.S.Glas. 1890.

Moffatt, A. A. P., Bastwell ho., Blackburn (*T.* 57 X). M.R.C.S.Eng., L.R.C.P.Lond. 1896. *Ed.* Manchester.

Moffatt, C. E., Glave Hill ho., Dalston, Cumberland. M.R.C.S.Eng., L.R.C.P.Lond. 1893. *Ed.* Guy's.

Moffatt, C. W. P., North Dispensary, Liverpool (*T.* 7622 Cent.). M.R.C.S.Eng., L.R.C.P.Lond. 1904, M.B., B.C.Camb., D.P.H., M.A. *Ed.* Cambridge and Liverpool. Head Surg. N. Disp. *Pub.* Myelopathic Albumosuria. Lancet, Jan. 28, 1905.

Moffatt, G. B., P.O. Box 184, Boksburg, Transvaal. M.B., B.Ch., B.A.O.R.U.I. 1904. *Ed.* Belfast. Late H.S. & P. Roy. Vict. Hosp., Belfast.

Moffatt, J. B., Marnoch, Finlaystone st., Coatbridge. L.R.C.P. & S.Edin., L.F.P.S.Glas. 1904.

Moffatt, J. E., Army Medical Service. L.R.C.S.I.1850.

Moffatt, J. E., 1, Palmerston villas, Rathmines, Dublin. L. & L.M.R.C.P. & S.I. 1907. *Ed.* Dublin. In medical charge troopship "Soudan."

Moffet, G. E., Lt. Col. R.A.M.C. (retd.), c/o Sir C. R. McGrigor, Bt., & Co., 25, Charles st., St. James' sq., S.W. M.B., M.Ch.Aberd. 1883, D.P.H. *Ed.* Aber-

deen and Glasgow. *Pub.* Notes on the Simple Continued Fever of Gibraltar, commonly known as Rock Fever. A.M.D. Rep., 1889.

Moffet, W. P., Park Lea, Kendal. M.B., Ch.B.Viet. 1907. *Ed.* Manchester. Late Snr. H.S. St. Mary's Hosp. for Wom. and Chil., M'chester.

Moffett, Elizabeth J., County Educ. Offices, Stafford. M.B. 1894, M.D.Lond., B.Sc. *Ed.* Lond. Sch. of Med. for Wom. Med. Insp. of Schools Stafford C.C.

Moffit, R. H., The Surgery, Aberaman, Aberdare, S. Wales. L.R.C.P. & S.I. 1900, L.M. *Ed.* Dublin. Late Asst. Phys. Central Asyl., Dundrum, Co. Dub.

Moffitt, T. B., A.M.S. L.R.C.S.I., L. & L.M.K.Q.C.P.I. 1879.

Mogg, J. A. H., Abbotslea, Feckenham, Redditch. L.R.C.P. & S.Edin., L.F.P.S.Glas. 1887. *Ed.* Birmingham. M.O. & P.V. Feckenham dist. Alcester Union, and Stock & Bradley dist. Droitwich Union.

Mohan, P., Edmondstown, Ardee, Co. Louth. L.R.C.P. & S.Edin., L.F.P.S.Glas. 1902.

Moir, A. R., Craigdhu, Kelty (*T.* 5). M.B., Ch.B.Glas. 1900. *Ed.* Glasgow. Surg. Fife Coal Co., Ltd.

Moir, B., 16, Upp. Wimpole st., W. M.S. 1876, M.D. Edin.

Moir, D., 333, Oxford rd., Manchester. M.S. 1866, M.D.Aberd.

Moir, D. R., 443, Hessle rd., Hull (*T.* 1850 Nat.). M.B., Ch.B.Aberd. 1898, M.A. *Ed.* Aberdeen. Late Surg. Hull and Sculcoates Disp.

Moir, E., 333, Oxford rd., Manchester (*T.* 467). L.S.A. Lond. 1907. *Ed.* Manchester. Anæst. Ancoats Hosp.

Moir, F. W., Cults, Aberdeensh. M.B., M.S.Aberd. 1900.

Moir, G., Surg. R.N., H.M.S. Nightingale, China. L.R.C.P.Lond. 1903.

Moir, G. C. A., 157, Stanley rd., Bootle, Lancs (*T.* 579). M.R.C.S.Eng., L.R.C.P.Lond. 1874, F.R.C.S.Edin. *Ed.* St. Mary's. Surg. St. Paul's Eye and Ear Hosp., L'pool.

Moir, H. W., 1358, Duke st., Parkhead, Glasgow (*T.* 2508 Bridgeton). M.B., Ch.B.Glas. 1906. *Ed.* Glasgow.

Moir, J., Army Medical Service. M.B., M.S.Aberd. 1883.

Moir, J., St. Agnes villa, Mayfield, Edinburgh. L.R.C.S. 1860, L.R.C.P.Edin. *Ed.* Edinburgh. Late R.M.O. Gray's Inf., Elgin.

Moir, J., Rowdha, Parkwood rd., Boscombe. L.R.C.P. & S.Edin., L.F.P.S.Glas. 1886. *Ed.* Edinburgh. M.O.H. Burgh of Maybole, N.B.

Moir, J. D., 4, Queen's Gate, Plymouth (*T.* 872). M.S. 1883, M.D.Aberd. *Ed.* Aberdeen. Late Snr. Surg. Princess Christian Hosp.

Moir, J. H., Newhall, Burton-on-Trent (*T.* 0195 Swadlincote). M.C. 1875, M.D.Aberd. *Ed.* Aberdeen.

Moir, J. H., Jnr., Elmhill ho., Aberdeen (*T.* 183). M.B., Ch.B.Aberd. 1907. *Ed.* Aberdeen. Asst. Phys. Roy. Aberd. Asyl.

Moir, J. L., Brereton Hall, Sandbach, Chesh. M.B., B.S.Viet. 1908.

Moir, J. M., 4, Ardross terr., Inverness (*T.* 96). C.M. 1876, M.D.Aberd. *Ed.* Aberdeen. Surg. Northern Inf., Inverness.

Moir, J. W., 15, Howard pl., St. Andrews, Fife (*T.* 44). C.M., L.R.C.S. 1866, M.D.Edin. *Ed.* Edinburgh. M.O. St. Leonard's, St. Katharine's, and St. Salvator's Schools.

Moir, P., M.B., B.S.Glas. 1900.

Moir, R., Forfar, N.B. M.D.Edin. 1859. *Ed.* Edinburgh.

Moir, R. W., Aberchirder, Banffs. M.B., C.M.Glas. 1892. Factory Surg.

Moir, W., Belgrave sq., Darwen, Lancs (*T.* 140). M.B., C.M. 1892, M.D.Aberd., D.P.H., B.Sc. *Ed.* Aberdeen; Manchester; Cambridge.

Moir, W. B., 53, Bothwell st., Glasgow. L.R.C.S.Edin. 1878, M.D.Glas.

Moir, W. I., Denver, Johannesburg, S.A. M.B., B.S. Aberd. 1898, D.P.H.

Moiser, B., Heworth Grange, York. M.B., L.R.C.P. Lond., M.R.C.S.Eng. 1904. *Ed.* Guy's. W. African Med. Staff, N. Nigeria.

Moiser, L. H., Grove ho., Crediton, Devon. M.R.C.S. Eng., L.R.C.P. 1902, M.B.Lond. *Ed.* Leeds and Guy's. Late Obst. H.P. Guy's Hosp.

Mole, A. E., Brynfield, Reynoldston R.S.O., Glam. M.B., M.S.Edin. 1890. *Ed.* Edinburgh. M.O.H. Gower R.D.C.

Mole, H. F., 19, Mortimer rd., Clifton, Bristol (*T.* 1349 Nat.). M. 1890, F.R.C.S.Eng., L.R.C.P.Lond. *Ed.* Bristol; St. Bart.'s. Asst. Surg. & Surg. Aural Dept. Bristol Roy. Inf. *Pub.* Two Cases of Ruptured Intestine. Bristol Med. Chi. Jour., March, 1907.

Mole, R. H., 18, The Village, Lr. Bebington, Chesh. Ch.B. 1905, M.D.L'pool, B.A. *Ed.* Liverpool. Pathologist Roy. Southern Hosp. *Pub.* The Lesions in the Lymphatic Glands in Human Trypanosomiasis. Reps. L'pool Sch. Trop. Med.

Molesworth, R. E., Lt. Col. R.A.M.C., Ranikhet, India. M.R.C.S.Eng., L.R.C.P.Lond. 1884.

Molesworth, T. H., Knocksedan, St. Margaret's-at-Cliffe, nr. Dover (*T.* 018). M. 1896, F.R.C.S.Eng., M.B., B.C.Camb., L.R.C.P.Lond. *Ed.* Cambridge and St. Bart.'s. Late Snr. H.S. Stockport Inf.

Molesworth, W., Major R.A.M.C., Madras. M.B., B.S. Durh. 1888, M.R.C.S.Eng., L.R.C.P.Lond.

Moline, P. F., 42, Walton st., Chelsea, S.W. (*T.* 1226 Western). M.R.C.S.Eng., M.B.Lond. 1883. *Ed.* Univ. Coll. Hosp. Chief M.O. Law Union and Crown Insur. Coy.

Molineux, B. N., 20, Hartington rd., Sefton pk., Liverpool. M.R.C.S.Eng., L.R.C.P.Lond. 1900, B.A. *Ed.* St. Thomas'. Late H.S. Chesterfield and N. Derbyshire Hosp.

Molineux, J., Hessle, E. Yorks. M. 1857, L.M.R.C.S. Eng., M.D.St.And., L.S.A.Lond.

Moll, A. M., M.B., B.S.Edin. 1903.

Moll, O. C. H. L., West Studdal, nr. Dover. L.M. S.S.A.Lond. 1908. *Ed.* Guy's; Durham.

Möller, A. A. C., Brampton ho., Easington, Castle Eden, Co. Durham (*T.* 6 Easington). L.R.C.P.Lond., M.R.C.S.Eng. 1900. *Ed.* Newcastle-on-Tyne. Surg. Easington Coal Co.

Möller, C. T., L.R.C.P. & S.Edin., L.F.P.S.Glas. 1904.

Mollison, W. M., The Warden's ho., Guy's Hosp., S.E. (*T.* 6543 Cent.). M.A., M.C.Camb., F.R.C.S.Eng., L.R.C.P.Lond. 1904. *Ed.* Guy's. Surg. In-patients Evelina Hosp. for Chil. *Pub.* Adhesions round large Intestine (jointly). Guy's Hosp. Reps., 1908.

Molloy, L. G. S., 3, Brighton parade, Blackpool (*T.* 9). B.Ch. 1889, M.D., B.A.O.Dub., L.M., D.P.H., M.A. *Ed.* Dublin. Hon. Cons. Phys. Vict. Hosp., Blackpool.

Molloy, W. J., 21, N. Frederick st., Dublin. M.B., B.S.R.U.I. 1892.

Moloney, C., Mullinahone, Callan, Co. Tipperary. L.A.H.Dub. 1879, L.R.C.P. & S.Edin. M.O. Mullinahone Disp. dist. Callan Union.

Moloney, M. C., Tulla, Co. Clare. L.R.C.S.I. 1881, L.A.H.Dub., L.M. *Ed.* Dublin. M.O. Tulla Workho. and Fever Hosp.

Moloney, P. J., L.K.Q.C.P.I. 1887.

Moloney, P. O'D., L.R.C.P. & S.Edin. 1882.

Molony, C. A., L. & L.M.R.C.P. & S.I. 1891.

Molony, FitzJ., Porlock, Somerset. L. & L.M.R.C.P.I., L.R.C.S.I. 1882. *Ed.* Dublin. M.O. Porlock Dist.; late Clin. Asst. City of Dub. Hosp. *Pub.* Ecclesiastical Law, with reference to Obstetrics.

Molony, H. G., Odell ville, Ballingarry, Co. Limerick. M.D., M.Ch.Q.U.I., L.M. 1876. *Ed.* Galway and Dublin. M.O. Castletown Disp. Dist.

Molony, J. B. de W., c/o Douglas Webster, Esq., M.D., 26, Newington rd., Edinburgh. M.B., B.S.Edin. 1908.

Molony, J. G. M., Bindon st., Ennis, Co. Clare. Lic. Med. & Surg.Dub. 1907.

Molony, Lucy S., C.M.S. Mission, Julfa, Ispahan, Persia. M.B., B.S.Durh. 1902.

Molony, M., M.D., B.S.R.U.I. 1888.

Molony, P. B., J.P., Dun-na-n Droichead, Cappamore, Co. Limerick. L.R.C.P. & S.Edin., L.F.P.S.Glas. 1896. *Ed.* Cork and Edinburgh. M.O. Munroe Disp. dist. Limerick Union.

Molson, J. C., 17, Vernon terr., Brighton (*T.* 61 Nat.). L.R.C.P.Lond. 1888, M.D.Chicago. *Ed.* London Hosp. Late Phys. Lond. Homœopathic Hosp. *Pub.* Clinical Notes on Zincum and Nux Moschata. Journ. Brit. Homœopath. Soc.

Molson, J. E., Goring hall, Worthing. L.S.A. 1889, L.R.C.P.Lond., M.R.C.S.Eng., M.D., B.C.Camb. *Ed.* Cambridge and Middlesex Hosp. Late H.S. Mddx Hosp, (Retired.)

Molteno, V. G., Fir lodge, Wynberg, nr. Cape Town, S.A. M.B., B.S.Camb. 1891.

Molyneux, E., 70, Scarisbrick New rd., Southport. M.B., B.Ch.L'pool, M.R.C.S.Eng., L.R.C.P., L.S.A. Lond. 1889. *Ed.* Liverpool. Supt. Garston Accident Hosp.

Molyneux, E. S., M.R.C.S.Eng., L.R.C.P.Lond. 1905.

Molyneux, J. A., 33, Denny st., Tralee, Co. Kerry. L. & L.M.R.C.P. & S.I. 1907.

Molyneux, J. F., Chefoo, N. China. M.R.C.S.Eng., L.R.C.P.Edin. 1883. [Middlesex Hosp.

Mompalao, A., M.D.Bologna 1888. *Ed.* Bologna;

Monaghan, T. J., 456, King's rd., Chelsea, S.W. L.R.C.S. & P.Edin. 1875, M.D.St.And., D.P.H., D.S.Sc.Manch.

Monahan, P. F., Mt. Bellew, Ballinasloe, Co. Galway. L. & L.M.R.C.P. & S.I. 1892.

Monckton, F. A., Feilding, North Isl., N.Z. (*T.* 23). M.R.C.S.Eng. 1857. *Ed.* London Hosp. Hon. Surg. Hosp. and Charitable Aid Bd., Palmerston N., N.Z.

Monckton, H. H., Wellington, N.Z. L.S.A.Lond. 1897. *Ed.* King's Coll. Hosp.; Cambridge.

Monckton, R. V. G., 30, Vancouver rd., Catford, S.E. M.R.C.S.Eng., L.R.C.P.Lond. 1903.

Monckton, W., 18, Adelaide terr., Portishead, Som. (*T.* 42). M.R.C.S.Eng., L.R.C.P.Edin. 1866. *Ed.* King's Coll., Lond. M.O.H. Portishead U.D.C.

Moncreiff-Melville, G., New Saughton Hall Asyl., Polton, Midlothian (*T.* 4 Loanhead). M.B., Ch.B. Edin. 1905. *Ed.* Edinburgh. Supt. New Saughton Hall Asyl.

Moneur, J., 144, King st., Aberdeen (*T.* 4 Y). M.B., C.M.Aberd. 1895. *Ed.* Aberdeen.

Mondelet, W. H., 3, Blatchington rd., Hove, Sussex (*T.* 2236 X Nat.). M.D., C.M.McGill 1868, M.C.P.& S.Canada, L.S.A.Lond., L.M. *Ed.* Montreal; Guy's, Late H.S. Vict. Hosp., Chelsea. *Pub.* Causes of Mortality and mode of Prevention.

Mondy, S. L. C., 89, The Avenue, Bruce gr., Tottenham, Mddx. M.R.C.S.Eng., L.R.C.P.Lond. 1899. *Ed.* Univ. Coll. Hosp. M.O. Met. Prov. Med. Assoc. *Pub.* Amenorrhœa of Four Years' Duration following Bicycle Accident—Recovery. Brit. Gynæcol. Jour., 1904.

Money, P. F., M.R.C.S.Eng., L.R.C.P.Edin. 1883.

Monie, J., Westfield, Alexander st., Airdrie (*T.* 197). M.B., Ch.B.St.And. 1903. *Ed.* Dundee; St. Andrews.

Monier-Williams, M. S. F., 54, Onslow gdns., S.W. (*T.* 216 Kens.). M.R.C.S.Eng., L.R.C.P.Lond. 1890, M.A. *Ed.* St. George's. *Pub.* The Importance of the Colon. B.M.J., 1906.

Monies, T., 41, Tong rd., Leeds. L.R.C.P. & S.Edin., L.F.P.S.Glas. 1886.

Monks, C., Lt. Col. I.M.S., Bombay. L.R.C.S.I. 1874, L. & L.M.K.Q.C.P.I.

Monks, E., Fairlawn, Haulgh, Bolton, Lancs. M.B., B.S.Vict. 1896.

Monks, E. H., Regent ho., Wigan, Lancs (*T.* 2 Y). L.R.C.P. & S.Edin. 1881, L.M. *Ed.* Edinburgh and Manchester. Hon. Surg. Roy. Albert Edward Inf., Wigan.

Monks, F. A., Woodcliffe ho., Burgess hill, N.W. L.S.A.Lond., M.R.C.S.Eng. 1871, L.R.C.P.Edin.

Monnier, N. S., L.R.C.P. & S.Edin., L.F.P.S.Glas. 1901.

Monnington, R. C., 37, St. Anne's rd. E., St. Anne's-on-the-Sea (*T.* 136). Ch.B. 1902, M.D.Edin., D.P.H. *Ed.* Edinburgh. Late Acting Supt. Saughton Hall Asyl.

Monro, C. G. (Clerk), Medical Mission, Ranaghat, Nuddea, Bengal, India. M.B., B.S.Camb. 1893.

Monro, D. D., 17, Lewis st., Stranraer, N.B. M.B., C.M.Aberd. 1888. *Ed.* Aberdeen. M.O. Stranraer P.O.

Monro, J. D. R., 17, Queen's gdns., Muswell Hill, N. (*T.* 583 Hornsey). C.M. 1892, M.D.Glas., M.A. *Ed.* Glasgow; Univ. Coll., Lond.; Vienna. Surg. Muswell Hill and E. Finchley Disps. & Maternity Socs. *Pub.* Experiences of Appendicitis.

Monro, T. K., 12, Somerset pl., Glasgow. C.M. 1888, M.D., F.F.P.S.Glas., M.A. *Ed.* Glasgow. Phys. Glas. Roy. Inf. *Pub.* Manual of Medicine.

Monro-Home, G. H., Argaty, Doune, Perthsh. M.S. 1890, M.D.Edin.

Monroe, J., 18, Pitt st., Edinburgh (*T.* 5063). M.B., Ch.B.Edin. 1898. *Ed.* Edinburgh.

Monsarrat, K. W., 11, Rodney st., Liverpool (*T.* 2240 Royal). M.B., Ch.M. 1894, F.R.C.S.Edin. *Ed.* Edinburgh. Surg. Northern Hosp., L'pool.

Monsell, F. W., 8, Florence terr., Bray, Co. Wicklow. L.R.C.S.I. 1886, L. & L.M.K.Q.C.P.I.

Montague, A. A., Rewa, Fiji. M.R.C.S.Eng., L.R.C.P. 1896, M.B.Lond. Late H.S. Wolverhampton Gen. Hosp.

Montague, A. J. H., 35, Potter st., Worksop, Notts (*T.* 52 Nat.). L.R.C.P.Lond. 1886, M.R.C.S.Eng., M.D., M.B.Durh. *Ed.* St. Thomas' and Durham. Surg. Vict. Hosp., Worksop. *Pub.* Parturition complicated by Fibroids of Uterus—Post-partum Hæmorrhage—Infusion—Recovery. Lancet, 1899.

Montague, W. H., 5, West av. S., Hamilton, Canada. L.R.C.P.Edin. 1882.

Montbrun, D., Port of Spain, Trinidad. M.R.C.S.Eng. 1876.

Monteagle, H. W. B., 78, Broad st., Pendleton, Manchester. C.M. 1886, M.D.Glas. *Ed.* Glasgow.

Monteath, T. P., Westleigh, Holme, nr. York. M.B., M.Ch.Edin. 1893, B.A. *Ed.* Edinburgh. M.O. & P.V. Holme Dist. Howden Union.

Monteith, J., 4, Rochdale rd., Oldham, Lancs. M.B., M.S.Edin. 1889.

Montesole, M. H. E. R., 270, Wightman rd., Hornsey, N. M.R.C.S.Eng., L.R.C.P.Lond. 1907. *Ed.* St. Thomas'. Snr. Obst. H.P. St. Thomas' Hosp.

Montford, J., New Street ho., Upton-on-Severn. M.R.C.S.Eng., L.R.C.P.Edin. 1882, L.M. *Ed.* St. Bart.'s. M.O. & P.V. Upton-on-Severn Union and 3rd Dist.

Montfort, A. H., 15, Montpelier parade, Monkstown, Dublin. M.D., M.Ch.Dub. 1875, L.M. *Ed.* Dublin; Vienna; Bonn. Surg. S.S. Kepler.

Montgomery, A., 78, Dublin rd., Belfast (*T.* 44 X). M.B., B.Ch., B.A.O.R.U.I. 1897. *Ed.* Belfast. M.O. Roy. Irish Constabulary.

Montgomery, A. N., 45, Upp. Sackville st., Dublin. L. 1870, F.R.C.P.I., L.R.C.S.I., L.M.

Montgomery, A. N., 1, Ardgowan terr., Glasgow (*T.* 01263 P.O.). C.M. 1884, M.D.Glas. *Ed.* Glasgow.

Montgomery, A. W., 45, Mainwaring rd., Scacombe, Chesh. (*T.* 785 Liscard). M.B., B.Ch.R.U.I. 1897, B.A. *Ed.* Galway; Edinburgh; Dublin.

Montgomery, E., M.B., B.S.R.U.I. 1891.

Montgomery, E., 2, Galtrim rd., Bray, Co. Wicklow. L. & L.M.R.C.P. & S.I. 1907.

Montgomery, E. C., Fermain, Castle Hill, Maidenhead (*T.* 119). M.R.C.S.Eng., L.R.C.P.Lond. 1896. *Ed.* Charing Cross Hosp. Late R.M.O. Charing Cross Hosp.

Montgomery, E. C., Claremont, Maidenhead (*T.* 40). L.R.C.S.I. 1862, L.S.A.Lond. *Ed.* Dublin. M.O. Workho. and Cookham dist. Maidenhead Union.

Montgomery, E. H., Vittoria, Mallow, Co. Cork. B.S. 1893, M.D.Dub., B.A.

Montgomery, Eleanor A., Mission ho., Broach, Bombay Presidency. L.R.C.P. & S.Edin., L.F.P.S.Glas. 1895.

Montgomery, G. N., Dorset County Hospital, Dorchester (*T.* 175). M.R.C.S.Eng., L.R.C.P.Lond. 1907. *Ed.* Middlesex Hosp. H.S. Dorset Co. Hosp.

Montgomery, H. B. S., 7, Percy pl., Dublin. L. & L.M. R.C.P. & S.I. 1897.

Montgomery, J., The Highlands, Balsall Heath, Birmingham (*T.* 122 South). M.B., C.M.Edin. 1888. *Ed.* Edinburgh. *Pub.* Acute Inversion of Uterus. Birmg. Med. Rev.

Montgomery, J. B., J.P., 5, Clarence pl., Penzance. M.D.Glas. 1851, F.R.C.P.Lond., M.R.C.S.Edin., M.R.C.S.Eng. *Ed.* Glasgow. Cons. Phys. W. Cornwall Inf. and Disp.

Montgomery, J. C., M.B., M.S.Edin. 1888.

Montgomery, J. H., E.P. Mission ho., Amoy, S. China. M.B., B.S.Edin. 1902.

Montgomery, J. S., J.P., 9, Gray st., Sandyford, Glasgow. L.R.C.P. & S.Edin., L.F.P.S.Glas. 1895. *Ed.* Glasgow.

Montgomery, R., 4, Gardiner's row, Rutland sq., Dublin. L.A.H.Dub. 1843, M.R.C.S.Eng. *Ed.* Dublin.

Montgomery, R. J., 28, Upp. Fitzwilliam st., Dublin. M.B., B.S. 1885, L.A.H.Dub., F.R.C.S.I. *Ed.* Dublin. Asst. Surg. Roy. Vict. Eye and Ear Hosp.

Montgomery, S., Ovenden, Halifax. L.R.C.P. & S. Edin. 1875.

Montgomery, S., J.P., Ashley lodge, Upp. Parkstone, Dorset. L.R.C.P. & S.Edin. 1875. *Ed.* Belfast. Dist. M.O. No. 6 dist. (Branksom) Poole Union.

Montgomery, S. H. R., M.B., B.S.R.U.I. 1894.

Montgomery, T. L., 12, Bath terr., Penrith, Cumberland. L.R.C.P. 1873, F.R.C.S.Edin.

Montgomery, W. A., Rathmines, Worcester pk., Surrey. L.S.A.Lond. 1895. *Ed.* St. Thomas'.

Montgomery, W. McG., H.M. Prison, Johannesburg, Transvaal. M.B., M.S.Glas. 1896, D.P.H.

Montgomery, W. P., 15, St. John st., Manchester. M. 1891, F.R.C.S.Eng., L.R.C.P.Lond.

Montgomery-Smith, E. C., 36, Abbey rd., St. John's wood, N.W. (*T.* 377 Hampstead P.O.). M.R.C.S. Eng., L.R.C.P.Lond. 1895. *Ed.* London Hosp. Surg. St. John's Wood and Portland Town Free Disp.

Month, F. P., 135, High rd., Leyton, N.E. L.R.C.P. & S.Edin. 1883. *Ed.* Liverpool and Edinburgh. Late Civil Surg. & Chloroformist Roy. Vict. Hosp., Netley. *Pub.* Diseases of Infancy and Childhood.

Monti, P., 13, Kensington Gore, S.W. L.S.A.Lond. 1878.

Montuschi, F., 99, Shafteshury av., W.C. (*T.* 2314 Ger.). M.D.Bologna 1901, L.D.S.Eng. *Ed.* Bologna; Roy. Dent. Hosp. Late Asst. Phys. Faenza Hosp. *Pub.* Immediate Regulation of the Teeth.

Monypeny, H. J., Glostry villa, Antrim rd., Belfast (*T.* 2307). B.Ch., B.A.O. 1897, M.D.R.U.I. *Ed.* Belfast. Late Asst. Vis. Gynæcologist Roy. Vict. Hosp.

Monypeny, W., 3, Shafteshury sq., Belfast (*T.* 2303). M.B., B.Ch.R.U.I. 1893. *Ed.* Belfast. Med. Ref. Ocean Accident & Guarantee Corp., Ltd.

Moodie, D., Western Hill, Durham. L.R.C.P. & S. Edin., L.F.P.S.Glas. 1902. *Ed.* Glasgow.

Moodie, W., University Coll., Dundee. M.B., Ch.B. St.And. 1908. *Ed.* St. Andrews. Asst. to Prof. of Physiol. Univ. Coll., Dundee.

Moody, A. R., Richmond ho., Shelton, Staffs. (*T.* 1088). M.B., C.M.Edin. 1885. *Ed.* Edinburgh. Med. Ref. Miners Federation, N. Staffs. *Pub.* Respirator for Use in Dangerous Trades. Lancet.

Moody, D. W. K., 50, High st., Montrose. C.M. 1900, M.D.Aberd. *Ed.* Aberdeen; London; Dublin; Berlin.

Moody, J. M., Cane Hill Asyl., Coulsdon, Surrey (*T.* 305 Croydon). M.R.C.S.Eng. 1874, L.R.C.P.Edin. *Ed.* St. Thomas'. A.M.O. Surrey Co. Asyl.

Moody, J. W., Hightown, Crewe, Chesh. (*T.* 192). L.R.C.P. & S.Edin. 1877. *Ed.* Belfast; Edinburgh.

Moody, W., 418, Stretford rd., Manchester. L.R.C.P. & S.Edin. 1892, M.B., B.Ch., B.A.O.R.U.I., B.A. *Ed.* Galway; Belfast.

Moody-Stuart, K. A., Annat, by Errol, Perthsh. M.B., B.S.Edin. 1904, D.P.H.

Mookerjee, P. N., A.M.S. L.R.C.P. & S.Edin. 1867.

Moon, A. T., Kynance, Park la., Wallington, Surrey (*T.* 467 Sutton). M. 1903, F.R.C.S.Eng., L.R.C.P. Lond. *Ed.* London Hosp. Late H.S. London Hosp.

Moon, C., 1, Airlie pl., Dundee. M.S. 1866, M.D.Edin.

Moon, E. F. W., c/o M.O.H., Grave st., Cape Town, S.A. L.R.C.P. & S.Edin., L.F.P.S.Glas. 1892.

Moon, E. G., High Beach, Victoria parade, Broadstairs (*T.* 23). M.R.C.S.Eng., L.R.C.P.Lond. 1896. *Ed.* St. Mary's. M.O. Yarrow Home, Broadstairs.

Moon, F., M.R.C.S.Eng., L.S.A. 1852, M.B.Lond.

Moon, G. D., Uttoxeter New rd., Derby (*T.* 362). L.R.C.P.Edin., L.F.P.S.Glas. 1881. *Ed.* Belfast. Police Surg. Derby.

Moon, H. J., 91, Stockport rd., Levenshulme, Manchester (*T.* 89*a* Heaton Moor). M.R.C.S.Eng., L.R.C.P.Lond. 1903. *Ed.* Manchester.

Moon, J. A., R.N. L.R.C.P. & S.Edin. 1885.

Moon, R. H., 148, Norwood rd., W. Norwood, S.E. (*T.* 51 Sydenham). M.R.C.S.Eng., L.R.C.P.Lond. 1894. *Ed.* Guy's.

Moon, R. O., 45, Green st., Park la., W. (*T.* 7709 Ger.). M.R.C.S.Eng. 1896, M.D.Oxfd., M.R.C.P.Lond. *Ed.* Guy's. Asst. Phys. Roy. Waterloo Hosp. *Pub.* Convulsions in Children and their relation to Epilepsy. Lancet, 1904.

Mooney, Annie, 236, Brunswick st., Manchester. L.S.A.Lond. 1903.

Mooney, A. P., 21, Stephenson terr., Preston, Lancs. M.S., M.A.O. 1886, M.D.R.U.I.

Mooney, H. C., 22, Lr. Baggot st., Dublin (*T.* 6 Y). L. 1884, F.R.C.S.I., M.B., B.S.R.U.I., L.R.C.P.I. *Ed.* Dublin; Oxford; London; Vienna. Asst. Surg. & Curator of Museum, Roy. Vict. Eye and Ear Hosp., Dub. *Pub.* Aspergillus Fumigatus Ulcer of Cornea. Trans. Roy. Acad. of Med. in Irel.

Mooney, J., 236, Brunswick st., Manchester. L.S.A. Lond. 1892, M.B., Ch.B.Vict. *Ed.* Manchester. Late H.S. Cardiff Inf. *Pub.* Some Mechanical Peculiarities of the Human Body.

Moore, A., I.M.S., Madras. B.S. 1892, M.D.Duh.

Moore, A., Pailton hall, Rugby. L.R.C.S.I. 1871, L.R.C.P.I., L.M. *Ed.* Dublin. M.O. No. 6 dist. Lutterworth Union. [Aherd. 1893.

Moore, A. A., S. Hetton, Sunderland. M.B., M.S.

Moore, A. E., Castlemahon, Blackrock, Co. Cork (*T.* 101 Y). M.B., B.Ch., B.A.O.R.U.I. 1895. *Ed.* Cork; Vienna; Prague. Lect. on Pathol. Queen's Coll., Cork.

Moore, A. M., 359, High st., Lewisham, S.E. L.R.C.S. Edin., L.S.A.Lond. 1881, L.M. *Ed.* Guy's. Late P.V. Weymouth.

Moore, A. P. B., Ashley ho., Mountpottinger, Belfast (*T.* 147 Y). M.D. 1883, M.Ch.R.U.I., L.M. *Ed.* Belfast.

Moore, A. R., Monagh, Dartrey P.O., Co. Monaghan. L. & L.M.R.C.P. & S.I. 1892.

Moore, A. R., 14, Dene mans., Dennington Pk. rd., W. Hampstead, N.W. M.R.C.S.Eng., L.R.C.P. Lond., M.B., B.S.Camb. 1904.

Moore, A. W., Stony Stratford, Bucks (*T.* 5 P.O.). M.R.C.S.Eng., L.R.C.P.Lond. 1905, M.B., B.C. Camb., B.A. *Ed.* St. George's. Late H.S. & P. St. George's Hosp. *Pub.* A Case of Scopolamine Poisoning. Lancet, 1907.

Moore, B., 7, Howbeck rd., Birkenhead. M.R.C.S. Eng., L.R.C.P.Lond. 1907.

Moore, C. A., 21, De Montfort st., Leicester (*T.* 4191). M.R.C.S.Eng. 1876, M.D., C.M.Aberd., L.S.A.Lond. *Ed.* St. Bart.'s. M.O. to H. M. Prison.

Moore, C. A., South lodge, Stoke Bishop, Bristol (*T.* 18 Stoke Bishop.) M. 1903, F.R.C.S.Eng., M.B., B.S., L.R.C.P.Lond. *Ed.* Bristol. Late Cas. H.S. Bristol Gen. Hosp.

Moore, C. E., 24, Upp. Fitzwilliam st., Dublin. M.B., B.Ch., B.A.O.Dub. 1904, L.D.S., B.A. *Ed.* Dublin.

Moore, C. H. D., 72, Burgoyne rd., Harringay, N. M.B., M.S.Edin. 1894.

Moore, C. J., 77, Markhouse rd., Walthamstow, N.E. (*T.* 405). M.B., B.Ch., B.A.O.R.U.I. 1897. *Ed.* Dublin. Med. Ref. Salvation Army Insur. Co.

Moore, C. W., 179, Byerden terr., Colne rd., Burnley (*T.* 967 Y 3). L.M.S.S.A. 1897, L.R.C.P.Lond., M.R.C.S.Eng. *Ed.* Manchester. Med. Ref. Co-op. Insur. Co.

Moore, D. C., 72, Hough green, Chester. M.B., B.Ch., B.A.O.R.U.I. 1899, L.M., D.P.H. *Ed.* Belfast.

Moore, E., 7, Winckley sq., Preston. M.R.C.S.Eng. 1852, L.S.A.Lond., M.D.St.And.

Moore, E. B. L., 73, Craven Pk. rd., Harlesden, N.W. (*T.* 163 P.O. Willesden). M.R.C.S.Eng., L.R.C.P. Lond. 1901. *Ed.* Univ. Coll. Hosp. Med. Ref. Victoria Mutual Assur. Coy.

Moore, E. C., 5, Abbey terr., Durham rd., Gateshead (*T.* 03969). M.B., C.M. 1894, F.R.C.S.Edin. *Ed.* Edinburgh. Late Res. Surg. Off. Birmg. and Midland Eye Hosp.

Moore, E. E., Asylum ho., Letterkenny. B.Ch. 1880, M.D.Duh., L.M. *Ed.* Dublin. Res. Med. Supt. Donegal Dist. Asyl.

Moore, E. J., 4, Lee terr., Blackheath, S.E. (*T.* 289 Lee Green). L.S.A.Lond., M.R.C.S.Eng. 1889, B.M., B.Ch.Oxfd., D.P.H. *Ed.* St. Bart.'s. M.O. St. John's Hosp.

Moore, E. J., S. Nigeria. L. & L.M.R.C.P. & S.I. 1894.

Moore, E. J. F., 53, Well st., S. Hackney, N.E. M.R.C.S. Eng., L.R.C.P.Lond. 1901. *Ed.* London Hosp. P.V. No. 1 dist. Bethnal Green.

Moore, F. J., Ivy ho., Ardee, Co. Louth. L. & L.M. R.C.P. & S.I. 1902.

Moore, F. Craven, 96, Mosley st., Manchester (*T.* 4960) Ch.B. 1895, M.D.Manch., M.R.C.P.Lond., M.Sc. *Ed.* Manchester. Lect. on Med., Univ. Manch.

Moore, F. F., Osea Island, Maldon, Essex. L.R.C.P. Edin., L.R.C.S.I. 1876.

Moore, F. H., Walford ho., Prees, nr. Whitchurch, Salop. L.R.C.P. & S.I. 1882, L.M. *Ed.* Dublin. M.O. Prees dist. Wem Union.

Moore, G., J.P., Somerton, St. Efride's rd., Torquay. L.S.A.Lond. 1852, M.R.C.S.Eng., M.D.St.And. *Ed.* Middlesex Hosp.

Moore, G., Penlea, Shirehampton, Bristol. L.R.C.S.I. 1847, M.D.St.And. *Ed.* Dublin. Late Dep. Insp. Gen. of Hosps. and Fleets, R.N.

Moore, G. A., Major R.A.M.C., 66, The Common, Woolwich. B.Ch. 1891, M.D., B.A.O.Dub. *Ed.* Dublin. i/c of Roy. Military Acad., Woolwich.

Moore, G. E., Maidenhead. M.R.C.S.Eng. 1874, M.B. Lond.

Moore, G. L., 6, Hertford st., Mayfair, W. (*T.* 1461 Ger.). L.R.C.P. & S.Edin. 1885. *Ed.* Westminster Hosp. and Edinburgh. *Pub.* Nose and Throat Diseases.

Moore, G. P., 29, Upp. Merrion st., Dublin. B.Ch. 1893, M.D.Dub., L.D.S.Eng. *Ed.* Dublin. Dentist, Dent. Hosp. of Irel.

Moore, G. S., 26, Bristol rd., Edgbaston, Birmingham. L.S.A. 1899, L.R.C.P.Lond., M.R.C.S.Eng.

Moore, Helen, M.B.Lond. 1902.

Moore, H., 19, Upp. Fitzwilliam st., Dublin (*T.* 268 Y). L.R.C.P. & S.I. 1892, L.M. *Ed.* Dublin. Vis. Surg. Roy. City of Dublin Hosp.

Moore, H. E., Westdale, Bollington, nr. Macclesfield. M.B., Ch.B.Vict. 1904. *Ed.* Manchester. Late H.S. M'chester Roy. Inf.

Moore, H. J., Ivy ho., Ardee, Co. Louth. M.B., B.S. R.U.I. 1893.

Moore, H. A. D., 32, Rawmarsh Hill, Parkgate, Rotherham. M.B., Ch.B.Edin. 1899. *Ed.* Edinburgh.

Moore, J., 11, College sq. N., Belfast. L.R.C.P. 1895, F.R.C.S.Edin., L.F.P.S.Glas.

Moore, J., Fleet Surg. R.N., H.M.S. Cambridge, Devonport. M.D. 1884, M.Ch.R.U.I., L.M. *Ed.* Cork.

Moore, J., c/o Dr. J. C. Gardner, The Firs, Amersham, Bucks. M.R.C.S.Eng., L.R.C.P.Lond. 1897.

Moore, J., Silverton, Enfield (*T.* 148). M.B. 1897, M.D., L.R.C.P.Lond., M.R.C.S.Eng. *Ed.* Guy's. M.O. Post Office.

Moore, J. B., 11, Clifton st., Belfast (*T.* 2455). M.B., B.Ch., B.A.O.R.U.I. 1890. *Ed.* Cork and Glasgow. Vis. Surg. Mater Infirmorum Hosp.

Moore, J. B., Bathurst, N. S. W. L.K.Q.C.P.I., L.R.C.S.I. 1887.

Moore, J. H., Holly villa, Aspull, nr. Wigan. M.B., B.Ch., B.A.O.R.U.I. 1903. *Ed.* Belfast. Late Res. Clin. Asst. Roy. Vict. Hosp., Belfast.

Moore, J. I., Esk, Queensland (*T.* 8). L. 1884, F.R.C.S.I., L.R.C.P.I., L.M., M.D.Brux. *Ed.* Dublin.

Moore, J. Jackson, Curraghmore, Lisuaskea, Co. Fermanagh. L. & L.M.R.C.P. & S.I. 1902. *Ed.* Dublin; Liverpool. M.O. to W.A.M.S.

Moore, Irwin, 30A, Wimpole st., W. (*T.* 1950 Pad.). M.B., M.S.Edin. 1893. *Ed.* Edinburgh & King's Coll. Hosp. Snr. Clin. Asst. Throat Dept., King's Coll. Hosp.

Moore, J. M., 52, High st., Lurgan, Co. Armagh. L.R.C.P. & S.Edin. 1868, L.A.H.Dub. *Ed.* Belfast; Dublin; Edinburgh; St. Thomas'. Certif. Factory Surg.

Moore, J. M., 1, Church st., Leamington Spa (*T.* 0667). C.M. 1865, M.D.Edin., M.D.New Zealand, M.R.C.S. Eng. Med. Ref. Empire Guarantee & Insur. Corp. *Pub.* Royal Leamington Spa: its Springs, Baths, and General Attractions.

Moore, J. T., 27, Buckingham terr., Glasgow, W. M.S. 1869, M.D.Glas.

Moore, J. T., Brownlow Hill Inf., Liverpool (*T.* 2030 Roy.). L.R.C.P. & S.Edin., L.F.P.S.Glas. 1900. *Ed.* Dublin; Edinburgh. Late H.S. Roy. City of Dub. Hosp. *Pub.* Rupture of Spleen, Splenectomy.

Moore, Sir John W., Kt., 40, Fitzwilliam sq. W., Dublin (*T.* 793). M.Ch. 1868, M.D.Dub., F.R.C.P.I., D.P.H., D.Sc., M.A. *Ed.* Dublin. Phys. Meath Hosp. and Co. Dub. Inf. *Pub.* Textbook of the Eruptive and Continued Fevers.

Moore, J. W., Albert ho., Miles Platting, Manchester. L.R.C.P. & S.Edin. 1884. Dist. M.O. & P.V. Prestwich Union.

Moore, L. A., 45, Ashley rd., Bristol (*T.* 2089 X). M.R.C.S.Eng., L.R.C.P.Lond. 1900. *Ed.* Bristol. Surg. Bristol Disp.

Moore, L. T., Kilgarvan, Co. Kerry. M.B., B.Ch., B.A.O.R.U.I. 1902. *Ed.* Cork and Dublin. M.O. Kilgarvan Disp.

Moore, M. C., Major I.M.S. B.S. 1888, M.D., M.A.O. Dub., D.S.M.

Moore, M. M., The Quadrant, Coventry (*T.* 128). M.R.C.S.Eng. 1863, M.D.Durh., L.R.C.P.Lond. *Ed.* St. Mary's. M.O. L. & N.W. Rly. at Coventry. *Pub.* Case of Gastrostomy. Lancet.

Moore, Mary T., 27, Buckingham terr., Glasgow (*T.* 107 Hillhead Nat.). M.B., Ch.B.Glas. 1905. *Ed.* Glasgow.

Moore, N., 94, Gloucester pl., Portman sq., W. (*T.* 1991 Pad.). M.B. 1872, M.D.Camb., F.R.C.P.Lond. *Ed.* St. Bart.'s. Phys. St. Bart.'s Hosp. *Pub.* The Distribution and Duration of Visceral New Growths.

Moore, P. L., Salisbury, Rhodesia. M.R.C.S.Eng., L.R.C.P.Lond. 1895, M.B., B.S.Camb.

Moore, P. M., Strangford, Co. Down. L.R.C.S. & P.I. 1905, L.M. *Ed.* Dublin. M.O. Strangford Disp. Dist.

Moore, P. W., Huntingdon ho., Melbourne, Derbysh. M.B., L.R.C.P.Lond., M.R.C.S.Eng. 1898. *Ed.* Guy's. M.O. & P.V. Melbourne dist. Shardlow Union.

Moore, R., Grosvenor lodge, Rathgar, Co. Dublin. M.D., B.S.Dub. 1905.

Moore, R. C., Indor ho., Rangoon. L.S.A.Lond. 1881, M.D., M.S.R.U.I.

Moore, R. D., Churchdown, nr. Cheltenham (*T.* 2 Churchdown). L.S.A.Lond. 1894. *Ed.* St. Mary's. Surg. Conservative Benefit Soc.

Moore, R. F., Fleuhurst, Chesterton, Cambridge (*T.* 203). M. 1904, F.R.C.S.Eng., B.C.Camb., L.R.C.P.Lond., M.A. *Ed.* St. Bart.'s. Dem. of Anat., St. Bart.'s Hosp.

Moore, R. H., A.M.S. Lic. Med. & Surg. Dub. 1881.

Moore, R. L., 4, Kerrsland terr., Bangor, Irel. L.R.C.P. & S.Edin., L.F.P.S.Glas. 1890.

Moore, R. W., Dromore, Northfield, nr. Birmingham. M.R.C.S.Eng. 1860, L.R.C.P.Lond. *Ed.* Birmingham; Edinburgh; Wurzburg; Berlin.

Moore, S., M.B., M.S.Dub. 1866.

Moore, S., Larine, Maynooth, Co. Kildare. L. & L.M.K.Q.C.P.I., L. & L.M.R.C.S.I. 1889.

Moore, S., Hopeville, Domestic st., Holbeck, Leeds (*T.* 2902). M.D. 1885, M.Ch., M.A.O.R.U.I. *Ed.* Belfast. Dist. M.O. & P.V. W. dist. Holbeck Union.

Moore, S. A., 63, Stuart st., Dunedin, N.Z. B.S. 1902, M.D.Edin.

Moore, S. B. W., Weaverham, Chesh. M.B., B.S.R.U.I. 1903.

Moore, S. C., Jarrahdale, W. Australia. M.B., Ch.B. Vict. 1898. *Ed.* Liverpool. Late H.S. Northern Hosp., L'pool.

Moore, S. H., 75, Sydney st., Chelsea, S.W. M.R.C.S. Eng. 1880, F.R.C.S., L.R.C.P.Edin., L.M. *Ed.* Guy's. Med. Supt. Chelsea Inf.

Moore, S. J., Arlington lodge, Eastbourne (*T.* 54). M.D., M.C.R.U.I. 1883, L.M. *Ed.* Dublin and St. Bart.'s.

Moore, S. J., 27, Buckingham terr., Glasgow (*T.* 107 Hillhead). M.B., B.S.Glas. 1901. *Ed.* Glasgow.

Moore, T., Moseley ho., Hazelgrove, Stockport (*T.* 214). M. 1862, L.M.R.C.S.Eng., L.S.A.Lond. *Ed.* Manchester. M.O. & M.O.H. Hazelgrove dist. Stockport Union.

Moore, T., Jnr., Mosely ho., Hazelgrove, Stockport. L.R.C.P. & S.Edin., L.F.P.S.Glas. 1898. *Ed.* Manchester.

Moore, T. C., J.P., Napier, N.Z. (*T.* 115). M.B., B.Ch. 1881, M.D.Dub., L.M., B.A. *Ed.* Dublin. Gaol. Surg.

Moore, T. C., I.M.S., Madras. L.R.C.S.I. 1883, L.R.C.P. Edin.

Moore, T. G. J., 117, Oxford rd., Reading. L.S.A.Lond. 1879. *Ed.* Charing Cross Hosp.

Moore, T. J., Ardee, Co. Louth. M.D.St.And., L.R.C.S.I. 1856.

Moore, W., Stourport, Worcs. M.R.C.S.Eng. 1866, L.S.A.Lond.

Moore, W. A. W., Rock ho., Kilbride, Doagh, Belfast. M.B., M.S.Edin. 1895.

Moore, W. B. A., Hong Kong. L.R.C.P. & S.I. 1902. *Ed.* Dublin. Asst. Surg. Govt. Civil Med. Dept.

Moore, W. C., The Cottage, Bourton-on-the-Water, Glos. M.B., B.C.Camb. 1893, M.A. *Ed.* St. Mary's and Cambridge. Surg. Bourton-on-the-Water Cott. Hosp.

Moore, W. D., Holloway Sanatorium, Virginia Water, Surrey. M.D., M.S.Q.U.I. 1880.

Moore, W. F., 7, Winckley sq., Preston, Lancs. M.R.C.S. Eng., M.B.Durh., L.R.C.P.Lond. 1885, D.P.H.

Moore, W. F., Knockbawn, Incb, Co. Wexford. M.B., B.Ch., B.A.O.Dub. 1897, B.A. *Ed.* Dublin. Late M.O. Hacketstown and Coolkenno Disp. Dist.

Moore, W. F., Barton terr., N. Adelaide, S. Australia. L.R.C.P.Edin. 1879.

Moore, W. H., Beulah, Formby, nr. Liverpool. M R.C.S. Eng. 1866. *Ed.* Liverpool and St. Bart.'s. Late Hon. M.O. N. Disp., L'pool.

Moore, W. H., 18, Church st., Kidderminster. M.R.C.S. Eng. 1883, L.R.C.P.Lond.

Moore, W. S., M.B., B.S.Glas. 1905.

Moore, W. W., Napier Hosp., Hawke's Bay, N.Z. M.B., B.S.R.U.I. 1896.

Moore, Y. T. G., 1, Lewisham hill, S.E. L.R.C.P.Edin., M.R.C.S.Eng. 1882. *Ed.* St. George's. Late Govt. M.O. Jamaica.

Moore-Keys, C. W., A.M.S. M.D., M.S.Q.U.I. 1870.

Moores, S. G., Surg. Maj. R.A.M.C., Chelsea Barracks, S.W. M.R.C.S.Eng., L.R.C.P.Lond. 1888.

Moorhead, A. H., Major I.M.S., Dera Ismail Khan, India. M.B., M.S.Edin. 1893.

Moorhead, Alice M., 4, Tay sq., Dundee. L.R.C.P. & S. Edin., L.F.P.S.Glas. 1891.

Moorhead, E. S. R., 676, Main st., Winnipeg, Canada. M.B., B.Ch., B.A.O.Dub. 1901. *Ed.* Dublin. M.O. C.P. Rly.

Moorhead, G. A., Brig. Surg. A.M.S. (retd.), The Weisha, Ninewells, Dundee, N.B. L.R.C.S.I. 1851. *Ed.* Dublin.

Moorhead, G. A., Tullamore, King's Co. L. 1875, F.R.C.S.I., M.K.Q.C.P.I., L.M.

Moorhead, G. G. H., Westonzoyland, Bridgwater. L.R.C.P. & S.I. 1897, L.M. *Ed.* Dublin.

Moorhead, G. H., Tong st., Dudley hill, Bradford. L. & L.M.R.C.P. & S.I. 1891.

Moorhead, H., Moate, Co. W. Meath. L.R.C.S.I., L.K.Q.C.P.I. 1883.

Moorhead, J., 1, Royal terr., Weymouth. M.D.Q.U.I., M.R.C.S.Eng., L.S.A.Lond. 1856.

Moorhead, J., Badlipar Tea Estate, Golagbat, Assam. L.R.C.P. & S.Edin., L.F.P.S.Glas. 1894.

Moorhead, J. H., Highgate Dispensary, Moseley rd., Birmingham. B.S. 1897, M.D.Dub.

Moorhead, R. E., L.R.C.P. & S.Edin., L.F.P.S.Glas. 1900.

Moorhead, R. L., Blindley Heath, South Godstone, Surrey. M.B., C.M.Edin. 1895. *Ed.* Edinburgh.

Moorhead, T. G., 23, Upp. Fitzwilliam st., Dublin (*T.* 248). B.Ch. 1901, M.D., B.A.O.Dub., F.R.C.P.I., L.M., D.P.H., B.A. *Ed.* Dublin. Phys. Roy. City of Dub. Hosp. *Pub.* Surface Anatomy.

Moorhead, T. H., Errigle, Cootehill, Irel. M.B. 1872, M.D.Dub., M.R.C.S.Eng., M.A. *Ed.* Dublin.

Moorhead, W. R., 1, Prince of Wales terr., Bray, Co. Wicklow. M.D.Q.U.I. 1869, L.R.C.S.Edin.

Moorhouse, Alice, Oxford terr. W., Christchurch, N.Z. M.B., B.S.Glas. 1901.

Moorhouse, B. M., Canterbury, N.Z. M.B., M.S.Edin., M.R.C.S.Eng. 1883.

Moorhouse, C. H., 148, Woodhouse la., Leeds. M.B., B.S.Vict. 1897.

Moorhouse, E. D., Craven mt., Burlington rd., Altrincham. L.S.A.Lond. 1878. *Ed.* Manchester.

Moorhouse, J. E., 6, Melville terr., Stirling (*T.* 91). M.B. 1892, M.D.Edin., B.Sc., M.A. *Ed.* Edinburgh. Phys. Stirling Roy. Inf.

Moorshead, C. W., 95, Crystal Palace rd., E. Dulwich, S.E. L.S.A.Lond. 1895, M.R.C.S.Eng.

Moorshead, R. F., 87, Palace rd., Tulse Hill pk., S.W. M.B., B.S.Durh. 1898, F.R.C.S.Eng., L.R.C.P.Lond. *Ed.* Bristol and St. Bart.'s.

Moorsom Wood, R., 46, Harley st., W. (*T.* 4615 Pad.). M.R.C.S.Eng., L.R.C.P.Lond 1895. *Ed.* King's Coll. Hosp. Late H.S. Eye Hosp., Oxford.

Mora, C. B., 29, Larkfield rd., Richmond, Surrey. M.R.C.S.Eng., L.R.C.P.Lond. 1908.

Moran, A. J., 12, Cambridge gdns., Kilburn, N.W. L. & L.M.R.C.P. & S.I. 1893, D.P.H. *Ed.* Dublin; Univ. Coll., Lond. Clin. Asst. Roy. Westminster Ophth. Hosp.

Moran, E., 12, Talbot st., Dublin. L.A.H.Dub. 1857, L.R.C.S.I., L.R.C.P.,Edin., L.M. *Ed.* Dublin.

Moran, J. J., I.M.S., Madras. M.S. 1875, M.D.Dub.

Moran, J. P., Gort, Co. Galway. L.R.C.S.I. 1878, M.D., M.Ch.R.U.I. *Ed.* Dublin. M.O. Gort Union Hosp.

Moran, M., 42, Stamford st., S.E. M.B., B.Ch., B.A.O. R.U.I. 1897. *Ed.* Galway and Edinburgh.

Moran, M. J., New st., Carrick-on-Suir, Co. Tipperary. L.R.C.S.I., M.B.R.U.I. 1886. *Ed.* Dublin. M.O. No. 2 Disp. dist. Carrick-on-Suir Union.

Moran, M. T., Bridge st., Westport, Co. Mayo. M.B., B.S.R.U.I. 1897.

Moran, P., 12, Lorne st., Wigan. M.B., Ch.B.Vict. 1907. *Ed.* Manchester. Asst. R.M.O. Manchester Workho. Hosp., Crumpsall.

Moran, P. G., Belper Hill, Tara, Meath. M.B., B.Ch. 1901, B.A.O.R.U.I., L.M. *Ed.* Dublin. M.O. Killea Disp. Dist.

Moran, P. J., Westport, Co. Mayo. M.B., B.S.R.U.I. 1899.

Morcom, A., Dunstable, Beds. L.S.A.Lond. 1875, L.R.C.S.Edin.

Mordaunt, L. J. P., c/o A. Oliver, Esq., 69, Foxbourne rd., Upp. Tooting, S.W. M.R.C.S.Eng., L.R.C.P. Lond. 1900. *Ed.* Edinburgh. Late H.S. Miller Hosp., Greenwich.

More, F. W., B.S. 1897, M.D.Edin., B.Sc.

More, H. J., 4, Royal Circus, Edinburgh (*T.* 5143 Cent.). M.B., Ch.B.Edin. 1907, M.A. *Ed.* Edinburgh. H.P. Roy. Inf., Edin.

More, J., Rothwell, Kettering. L.S.A.Lond., M.R.C.S. Eng. 1890, L.R.C.P.Lond. M.O. & P.V. Rothwell dist. Kettering Union.

More, L. P., Major R.A.M.C., Sialkot, India. M.B., M.S.Edin. 1891. [1891.

More, P. St. C., Major I.M.S., Bengal. M.B., M.S.Edin.

More, R. C., West Kilbride. M.B., C.M.Glas. 1882. *Ed.* Glasgow. Vis. Phys. Paisley Conv. Home.

More, R. H., Dep. Insp. R.N. (retd.). M.D., M.S.Aberd. 1862.

More-O'Ferrall, L. R., Finsbury ho., Stackpool rd., Bristol. L. 1899, F.R.C.S.I., L.R.C.P.I., L.M., D.P.H. *Ed.* Dublin. M.O. Rationals Med. Inst., Bristol. *Pub.* Notes on four cases of Syringomyelia.

Morehead, H. R., 7, Adelaide terr., Summer hill, Cork. L.R.C.P. & S.Edin., L.F.P.S.Glas. 1906.

Morehouse, J. B., East Holme Green, Norton rd., Letchworth, Herts. L.R.C.P. & S.Edin. 1862. *Ed.* York and Edinburgh.

Moreland, G., 323, Waterloo rd., Cheetham, Manchester. M.B., M.S.Glas. 1898.

Moreton, A. V., Penybryn ho., Nelson, Glam. L.S.A. Lond. 1896.

Moreton, F., Liebig st., Warrnambool, Victoria, Australia. M.R.C.S.Eng., L.R.C.P.Lond. 1894.

Moreton, J., The Becches, Middlewich, Chesh. (*T.* 35). Ch.B. 1899, M.D.Vict., B.Sc. *Ed.* Manchester. M.O. Mid-Chesbire Isolation Hosp. for Infect. Dis. *Pub.* The Value of Altitude in the Treatment of Pulmonary Tuberculosis. Med. Chron., Mar., 1904.

Moreton, J. E., Earlscroft, Kelsall, Chester. M. 1853, F.R.C.S.Eng., L.S.A.Lond. *Ed.* St. Thomas'. Late H.S. Stafford Co. Inf. (Retired.)

Moreton, J. S., c/o J. Moreton, Esq., Haslington, Crewe. M.R.C.S.Eng. 1882.

Moreton, R., Ellesmere, Salop. M.R.C.S.Eng., L.R.C.P. Lond. 1895. *Ed.* St. Thomas'. Late Res. H.P. Brompton Chest Hosp.

Moreton, T. W. E., Tarvin, Chester. M.R.C.S.Eng., L.R.C.P.Lond. 1890, B.A. *Ed.* St. Thomas'. M.O. & P.V. Tarvin Union.

Morgan, A. H., D.S.O., A.M.S. L.R.C.S.I., L.K.Q.C.P.I. 1880.

Morgan, A. T., 89, Chesterfield rd., St. Andrew's pk., Bristol (*T.* 2646). L.S.A.Lond. 1896, M.D.Brux. *Ed.* Bristol; St. Bart.'s. Dist. M.O.

Morgan, C. A., 6, Gloucester pl., W. M.B., M.S.Edin. 1891.

Morgan, C. A., The Lawn, Piddletown, Dorchester. L.S.A.Lond. 1890, M.R.C.S.Eng. *Ed.* St. Thomas'. Poor Law M.O. Piddletown dist. Dorchester Union.

Morgan, C. C., 30, Campbell rd., Bow, E. (*T.* 3648 East). L.S.A.Lond. 1902, L.R.C.P.Edin., L.M. *Ed.* St. Bart.'s. Med. Ref. Gen. Accident Assur. Corp.

Morgan, C. K., Major R.A.M.C., Attached Egyptian Army, Egypt. M.B., M.S.Aberd. 1893.

Morgan, C. L., Queen st., Droitwich (*T.* 3). M.R.C.S. Eng. 1905, M.B., B.S., L.R.C.P.Lond. *Ed.* St. Thomas'. Late H.P. St. Thomas' Hosp.

Morgan, C. P., 123, Warwick rd., Earl's Court, S.W. L.S.A.Lond. 1891. *Ed.* Guy's.

Morgan, C. W., Sydney, N.S.W. M.R.C.S.Eng. 1859, L.F.P.S.Glas., L.R.C.P.Lond.

Morgan, D., 46, Nelson st., St. George's sq., Liverpool. M.B., M.S.Edin. 1884.

Morgan, D. J., Public Health Offices, Swansea (*T.* 373 Docks). L.S.A.Lond. 1901, M.D., B.C.Camb., M.A. *Ed.* Cambridge; St. Mary's. M.O.H. Swansea. *Pub.* On the value of a Serum (Doyen's) in Malignant Disease. Lancet, 1906.

Morgan, D. L., Pentyla, Aberavon, S. Wales. M.R.C.S. Eng., L.R.C.P. 1901, M.D., B.S.Lond. *Ed.* Guy's. Late Asst. H.S. Guy's Hosp.

Morgan, D. N., Danygraig, Gilfach-Goch, Bridgend, Glam. M.R.C.S.Eng.,L.R.C.P.Lond.1890,F.R.C.S.I.

Morgan, E., Glen View, Tony Pandy, Pontypridd, M.R.C.S.Eng., L.R.C.P., M.B.Lond. 1901.

Morgan, E., Groombridge, Sketty, R.S.O., Glam. (*T.* 4 Nat.). M.R.C.S.Eng., L.R.C.P.Lond. 1906. *Ed.* Guy's. Late Asst. H.S. Guy's Hosp.

Morgan, E. J., Capt. I.M.S., Bengal. M.R.C.S.Eng., L.R.C.P. 1893, M.B.Lond.

Morgan, E. R., Morriston, Glam. M.R.C.S.Eng., L.S.A. Lond. 1871, D.P.H. *Ed.* King's Coll., Lond. Med. Ref. under Workmen's Compens. Act. *Pub.* Outbreaks of Enteric Fever—Germs carried by Stream. Pub. Health.

Morgan, E. S., 51, George st., Hull. M.R.C.S.Eng. 1877, L.R.C.P., L.S.A.Lond. *Ed.* Univ. Coll. Hosp. Hon. Surg. Actors' Assoc.

Morgan, F., 27, St. Julians Farm rd., S.E. M.R.C.S. Eng., L.R.C.P.Lond. 1902.

Morgan, F. C., 33, Sussex pl., Ashley rd., Bristol. M.R.C.S.Eng., L.R.C.P.Lond. 1899.

Morgan, F. J., Major R.A.M.C., Officers' Quarters, Netley, Hants. M.R.C.S.Eng., L.R.C.P.Lond. 1886. *Ed.* Westminster Hosp. i/c Surgical Div., Roy. Vict. Hosp., Netley.

Morgan, G., 6, Pavilion parade, Brighton (*T.* 145). L.S.A. 1883, L.R.C.P.Lond., M.R.C.S.Eng., F.R.C.S. Edin. *Ed.* Charing Cross Hosp. Snr. Surg. Children's Hosp., Brighton. *Pub.* Tubercular Adenitis.

Morgan, G. B., J.P., West lodge, Bishopwearmouth, Sunderland (*T.* 629 Nat.). L.R.C.S.I. 1856, L.S.A. Lond., L.M. *Ed.* Dublin. Snr. Surg. Sunderland Inf.

Morgan, G. B., Jnr., 4, Esplanade West, Sunderland (*T.* 623 Nat.). B.Ch., B.A.O. 1889, M.D.Dub., B.A. *Ed.* Dublin. Phys. Sunderland Inf.

Morgan, G. F. E., Wintborne bo., W. Hartlepool. M.R.C.S.Eng. 1886, L.R.C.P.Lond., D.P.H.

Morgan, H. B. T., 183, Ladbroke Grove, W. (*T.* 796 Western). C.M. 1891, M.D.Edin. *Ed.* Edinburgh. Late Clin. Asst. Samaritan Free Hosp. *Pub.* Ulcerative Colitis. [L.S.A.Lond. 1890.

Morgan, H. L., 29, Tregothnan rd., Clapham, S.W.

Morgan, H. L., London Hospital, E. M.R.C.S.Eng., L.R.C.P.Lond. 1907. *Ed.* London Hosp. H.P. Lond. Hosp.

Morgan, H. M., Lichfield, Staffs. L.R.C.P.Lond., M.R.C.S.Eng. 1861. *Ed.* King's Coll., Lond. Brig. Surg. Lt. Col. (Vols.).

Morgan, H. de R., 23, Embankment gdns., S.W. M.R.C.S.Eng., L.R.C.P.Lond. 1892, D.P.H.

Morgan, I. N., Cae Glas, Tonypandy, Rhondda, Glam. M.R.C.S.Eng., L.R.C.P.Lond. 1904.

Morgan, J., J.P., Mount Hazel, Pontrhyd y groes, Ystradmeurig S.O., Cardigansh. M.R.C.S.Eng., L.S.A.Lond. 1876. *Ed.* Guy's. Poor Law M.O. Aberystwyth and Tregaron Unions.

Morgan, J. A., Brynderw, Llanwrtyd Wells, Brecknsh. M.R.C.S.Eng., L.R.C.P. 1894, L.S.A.Lond. *Ed.* Charing Cross Hosp. Late H.S. Brecon Inf.

Morgan, J. A., 51, Morehampton rd., Dublin (*T.* 106 Ballsbridge). L. & L.M.R.C.P. & S.I. 1893.

Morgan, J. G., 25, Belle Vue rd., Ramsgate (*T.* 36 X). L. & L.M.R.C.P. & S.I. 1894. *Ed.* Dublin. Med. Ref. Christ Church Men's Soc.

Morgan, J. G., County Hosp., Newport, Mon (*T.* 12 Nat.). M.R.C.S.Eng., L.R.C.P.Lond. 1908. *Ed.* London Hosp. Snr. R.M.O. County Hosp., Newport, Mon.

Morgan, J. H., Bunalun, Skibbereen, Co. Cork. L. & L.M.R.C.P.I. 1887, L.R.C.S.I.

Morgan, J. H., 68, Grosvenor st., W. (*T.* 549 Mayfair). M. 1872, F.R.C.S.Eng., M.A. *Ed.* St. George's. Cons. Surg. Charing Cross Hosp. *Pub.* Lettsomian Lectures on Diseases of the Urinary Tract in Children.

Morgan, J. T., Nantcaerio, Aberystwith. M.R.C.S.Eng. 1865.

Morgan, J. W., L.R.C.S.I. 1865, L.K.Q.C.P.I.

Morgan, L. A., 118, Bedford st. S., Liverpool. M.B. 1883, M.D.Durb., M.R.C.S.Eng.

Morgan, L. W., The Hafod, Pontypridd. M.R.C.S.Eng. 1864, L.S.A.Lond., M.D., M.S.Aberd.

Morgan, M. C., 21, Court st., Tonypandy, S. Wales. M.B., B.S.Edin. 1900.

Morgan, M. J., Castellmai, Conway (*T.* 0187). L.R.C.S. & P.Edin. 1886. *Ed.* Edinburgh. M.O. Conway P.O.

Morgan, M. J., 35, North parade, Aberystwyth, Cardigansh. M.R.C.S.Eng. 1889, M.D.Brux., L.R.C.P., L.S.A.Lond., D.P.H. *Ed.* Guy's and Brussels. M.O. Univ. Coll., Wales (Normal Dept.).

Morgan, O. W., 12, Godfrey rd., Clytha pk., Newport, Mon. L.R.C.S. & P.Edin., L.F.P.S.Glas. 1890. *Ed.* Edinburgh. Hon. Surg. Newport and Mon Hosp.

Morgan, R., 175, Chepstow rd., Newport, Mon. L.F.P.S. Glas., L.R.C.P.Edin. 1884.

Morgan, R., Ballyfeard bo., Ballyfeard, Co. Cork. L.R.C.S.I. 1866, M.D.Q.U.I.

Morgan, R. D., Gurnos ho., Ynys-y-hwl, Pontypridd. L.R.C.P.Edin., L.F.P.S.Glas. 1884.

Morgan, R. J., The Abbey Sanatorium, Whiteabbey, Belfast. L.R.C.P. & S.Edin., L.F.P.S.Glas. 1901.

Morgan, R. W., The Square, Gillingham, Dorset. B.S. 1894, M.D.Durh. *Ed.* London Hosp. and Durham. Late H.S. Roy. Inf., Newcastle-on-Tyne. *Pub.* Phthisis, with special reference to Tubercular Infection.

Morgan, S., 15, Oakfield rd., Clifton, Bristol. M.R.C.S. Eng., L.S.A.Lond. 1854, M.D.St.And. *Ed.* St. Thomas'. Cons. Phys. Hahnemann Hosp., Bristol.

Morgan, T., Brynteg, Garnant, R.S.O., Carmarthensh. (*T.* 14 P.O.). M.R.C.S.Eng., L.R.C.P.Lond. 1902. *Ed.* Guy's. Late R.M.O. Brecon & County Inf.

Morgan, T. H., Wickham terr., Brisbane, Queensland, Australia (*T.* 1246). C.M. 1888, M.D., F.R.C.S. Edin., M.R.C.P.Lond. *Ed.* Edinburgh. Hon. Surg. O.P., Brisbane Hosp. *Pub.* Hysterectomy.

Morgan, T. L., Tywern, Clydach Vale, Rhondda Valley, S. Wales (*T.* 5 Tonypandy). C.M. 1889, M.D.Edin. *Ed.* Edinburgh. Surg. Cambrian Collieries, Ltd. *Pub.* Infantum Cholera contrasted with other allied disorders. [L.S.A.Lond., M.R.C.S.Eng. 1884.

Morgan, T. W. S., The Laurels, Timsbury, nr. Bath.

Morgan, W., 9, Somerset pl., Swansea. M.R.C.S.Eng. 1876, L.S.A.Lond. *Ed.* St. Thomas'. Surg. Morfa Copper Works, Swansea.

Morgan, W. E., 56, Peckham rd., S.E. (*T.* 267 Hop.). M.R.C.S.Eng., L.R.C.P.Lond. 1898, L.M. *Ed.* Charing Cross Hosp. Late Extern. Matern. Asst. Rotunda Hosp. [Limerick. L.R.C.S.I. 1882.

Morgan, W. F., Lisamota Castle, Ballingarry, Co.

Morgan, W. H., Marteg bo., Anerley rd., Westcliff-on-Sea (*T.* 39 X Southend). M.R.C.S.Eng., L.R.C.P. Lond. 1897. *Ed.* Charing Cross Hosp. Late H.S. Charing Cross Hosp.

Morgan, W. H., Glan Olchon, Longtown, Herefordsh. M.R.C.S.Eng., L.R.C.P.Lond. 1892. *Ed.* Middlesex Hosp. M.O. & P.V. Longtown dist. Dore Union.

Morgan, W. J., Castellmai, Conway, N. Wales. L.R.C.P. & S.Edin., L.F.P.S.Glas. 1899.

Morgan, W. L. G., c/o E. B. Harris, Esq., Solicitor, Tonbridge, Kent. M. & L.S.A.Lond. 1897. *Ed.* St. Thomas'.

Morgan, W. P., St. Mary's Hosp., W. M.R.C.S.Eng., L.R.C.P.Lond. 1904, M.B., B.C.Camb., B.Sc., M.A. *Ed.* Cardiff; Cambridge; St. Mary's. Asst. Inoculation Dept. St. Mary's Hosp.

Morgan, W. P., Rostrevor, Seaford, Sussex (*T.* 0195). M.B., B.Ch.Dub. 1885, L.M., D.P.H., B.A. *Ed.* Dublin. M.O. Seaford dist. Easthourne Union. *Pub.* Congenital Word Blindness. B.M.J., 1896.

Morgan, W. T., North rd., Carnarvon. M.D.Edin. 1858, M.R.C.S.Eng., L.M.

Morgan, W. V., Pengraig, Narberth, Pembrokesh. M.B., M.S.Aberd. 1885. *Ed.* Aberdeen. M.O.H. Narberth U. & R.D.

Moriarty, G. I., 20, Beaulieu villas, Finsbury pk., N. M.B., Ch.B. 1904. *Ed.* Edinburgh and Dublin. Anæst. Gt. Northern Cent. Hosp.

Moriarty, J. M., Strand st., Dingle, Co. Kerry. L.R.C.P. & S.Edin., L.F.P.S.Glas. 1904. *Ed.* Dublin; Glasgow. M.O. & M.O.H. Ventry Disp. Dingle.

Moriarty, M. D., I.M.S., Bengal. L. 1872, F.R.C.S.I., M.D.Duh., L.M.

Moriarty, R. E., Blennerville, Tralee, Co. Kerry. L.R.C.P. & S.Edin., L.F.P.S.Glas. 1898.

Moriarty, T. B., 15, St. Patrick's hill, Cork. M.D.Q.U.I. 1860, L.R.C.S.Edin.

Moriarty, T. B., A.M.S. L. & L.M.R.C.P. & S.I. 1904.

Morice, C. G. F., Wallog, Cowper st., Greymouth, N.Z. (*T.* 86). M.R.C.S.Eng., L.R.C.P.Lond. 1892, F.R.C.S. Edin., M.D.Brux. *Ed.* Guy's. Surg. Supt. Grey River Hosp.

Morier, C. G. D., 65, Hamilton terr., N.W. (*T.* 1673 Pad.). L.R.C.S. & P.I. 1883, L.M. *Ed.* Duhlin; Charing Cross Hosp.; Vienna. Late Govt. M.O. Dists. of Mt. Barker & Nairne, S. Australia.

Morison, A., 14, Upp. Berkeley st., W. (*T.* 2168 Pad.). M.S. 1872, M.D.Edin., F.R.C.P.Lond. & Edin. *Ed.* Edinburgh. Phys. Gt. N. Cent. Hosp. *Pub.* Cardiac Failure: its Nature and Treatment.

Morison, A., 109, Bloomfield av., Newark, New Jersey, U.S.A. M.B., M.S.Glas. 1883.

Morison, A. E., Wellington rd., W. Hartlepool. M.B., M.S. 1884, F.R.C.S.Edin., M.R.C.S.Eng.

Morison, B. G., 115, Green lanes, N. M.S. 1878, M.D. Edin.

Morison, D., Beeford, Driffield, E. Yorks. M.B., C.M. Glas. 1880. *Ed.* Glasgow. M.O. Frodingham dist. Driffield Union.

Morison, D. W., 14, Argyle pl., Edinburgh. L.R.C.P. & S.Edin., L.F.P.S. Glas. 1907.

Morison, F. H., 9, Portland sq., Carlisle. C.M. 1887, M.D.Edin., D.P.H. *Ed.* Edinburgh. M.O.H. Cumberland Co. *Pub.* Pulmonary Consumption.

Morison, F. W., 78, Cadogan pl., S.W. M.R.C.S.Eng. 1885, L.R.C.P.Lond.

Morison, H. B., Okehurst, Cranleigh, Surrey. M.B. Durh. 1894, M.R.C.S.Eng., L.R.C.P.Lond. *Ed.* Newcastle-on-Tyne and Middlesex Hosp.

Morison, J., Thirlestane, St. Albans, Herts. M.D.Edin., M.R.C.S.Eng. 1865, D.P.H. *Ed.* Edinburgh; Guy's; Univ. Coll., Lond. M.O.H. St. Albans U.D. *Pub.* Inorganic Evolution. Trans. Herts Nat. Hist. Soc., 1907.

Morison, J., 1, Jackson's la., Highgate, N. (*T.* 572 Hornsey). M.B., C.M.Edin. 1892.

Morison, J., I.M.S. M.B., B.S.Glas. 1902.

Morison, J. M. W., Lyndale, Chester sq., Ashton-under-Lyne (*T.* 971). M.B., C.M.Glas. 1896.

Morison, J. Rutherford, 1, Claremont pl., Newcastle-on-Tyne (*T.* 1163 Nat.). L. 1874, F.R.C.S., M.B. Edin., F.R.C.S.Eng. *Ed.* Birmingham; Edinburgh; Vienna. Lect. on Surg., Durham Coll. of Med., Newcastle-on-Tyne. *Pub.* Hernia.

Morison, R., Naogaon, Rajshahi, E. Bengal. M.B., Ch.B.Edin. 1902. *Ed.* Edinburgh. Late Jnr. H.S. Boro' Hosp., Birkenhead.

Morison, W. M., J.P. Inaclete ho., Annfield Plain, Co. Durham. L.R.C.P. & S.Edin., L.F.P.S.Glas. 1894. *Ed.* Edinburgh. M.O. Post Office.

Moritz, A., 50, Addison rd., W. (*T.* 1515 Western). M.B., B.C.Camb. 1896, B.A. *Ed.* Cambridge; London Hosp. H.S, Lond. Hosp.

Moritz, S., The Hornbeam, Rusholme, Manchester (*T.* 1210 Rusholme). L. 1878, M.R.C.P.Lond., M.D. Würzburg, M.Sc. *Ed.* Berlin; Leipzig; Würzburg; Univ. Coll., Lond. Snr. Phys. M'chester Hosp. for Dis. of Chest and Throat. *Pub.* Disease of Nasal Accessory Sinus. B.M.J., 1905.

Morland, C. H. D., Swatow, China. M. 1888, F.R.C.S. Eng., L.R.C.P.Lond., M.B., B.S.Durh.

Morland, E. C., Arosa, Switzerland. M.R.C.S.Eng., L.R.C.P. 1897, M.B.Lond., M.D.Berne, Swiss Fed. Diploma, B.Sc. *Ed.* St. Bart.'s; Berne. Late H.P. St. Bart.'s Hosp. *Pub.* Translation of Turban's Diagnosis of Pulmonary Tuberculosis.

Morland, R. A., 36, Berwick rd., Gateshead. M.B., B.S.Durh. 1900. *Ed.* Newcastle-on-Tyne.

Morley, A., 67, Wimpole st., W. (*T.* 3813 Ger.). M.R.C.S. Eng. 1858. *Ed.* St. George's.

Morley, A., Hankow, China. L.R.C.P. & S.Edin., L.F.P.S.Glas. 1885.

Morley, A. S., 29, Gower st., W.C. (*T.* 705 North). M. 1899, F.R.C.S.Eng., L.R.C.P.Lond. *Ed.* St. George's Hosp. Anæst. Samaritan Free Hosp. for Wom. and Chil. *Pub.* The Use of Ethyl Chloride as a general Anæsthetic. Lancet, 1906.

Morley, E. J., Fleet Surg. R.N., H.M.S. Ganges, Harwich. L.R.C.P.Lond. 1878, M.R.C.S.Eng.

Morley, F., 67, Wimpole st., W. (*T.* 3813 Ger.). M.R.C.S. Eng., L.R.C.P.Lond. 1895, L.D.S. *Ed.* St. George's. Asst. Dent. Surg. St. George's Hosp. *Pub.* A Case of Gangrene of Lung following Tooth Extraction.

Morley, G. F., 45, High st., Portsmouth (*T.* 881 Corp.). M.R.C.S.Eng., L.R.C.P.Lond. 1892. *Ed.* St. George's. Dist. M.O. Parish of Portsmouth.

Morley, H. W., Parish of Portsmouth Infirmary, Portsmouth (*T.* 1168 Corp.). M.R.C.S.Eng., L.R.C.P. Lond. 1893. *Ed.* St. George's. Asst. Med. Supt. Parish of Portsmouth Inf.

Morley, J., 153, Weaste la., Salford. M.B., Ch.B. Manch. 1908. *Ed.* Manchester. H.S. M'chester Roy. Inf.

Morley, T. S., Barton-on-Humber. M.R.C.S.Eng. 1874, M.D.Lond. *Ed.* Guy's. Admiralty Surg.

Mornement, R. H., Staff Surg. R.N., H.M.S. Commonwealth, Channel Fleet. M.R.C.S.Eng., L.R.C.P. Lond. 1896.

Morphew, A., A.M.S. M.R.C.S.Eng. 1855.

Morphew, E. M., Major R.A.M.C., Meerut, India. M.R.C.S.Eng., L.R.C.P.Lond. 1890.

Morrell, C. C., Beechfield, Leyland, Lancs. L.S.A. Lond. 1907, L.R.C.S.Edin. *Ed.* London Hosp. Dep. A.M.O. Plumstead Inf. *Pub.* Early Veterinary Medicine. Bailey's Mag. [L.R.C.P.I.

Morressy, P. T., Nelson st., Tipperary. L.R.C.S.I. 1885,

Morrice, G. G., J.P., 17, Royal terr., Weymouth (*T.* 121). M.B. 1887, M.D.Camb., M.R.C.P.Lond. *Ed.* St. Bart.'s. Phys. Dorset Co. Hosp. *Pub.* Note on a Quarternary Group. Lond. Math. Soc. Proc.

Morris, A., Clarendon Lodge, Leamington (*T.* 104). M.R.C.S.Eng., L.R.C.P.Lond. 1905, B.A. *Ed.* Cambridge and Guy's.

Morris, A. B., Mt. Perry, Queensland, Australia. M.B., B.S.Aberd. 1903.

Morris, A. E., Lt. Col. R.A.M.C., Jubbulpore, India. M.D., M.S.R.U.I. 1883.

Morris, A. E., St. Peter's Hosp., Covent Garden, W.C. M.B., B.S.Melbourne 1903. *Ed.* Melbourne. H.S. St. Peter's Hosp. for Stone.

Morriss, A. H., Capt. R.A.M.C. M.R.C.S.Eng., L.R.C.P. Lond. 1894.

Morris, A. L., c/o Messrs. Chandler and Rumboll, 2, Bishopsgate st. Without, E.C. L.S.A.Lond. 1893.

Morris, B., 170, Commercial rd., E. (*T.* 10394 Cent.). M.D.Dorpat, 1888, L.R.C.P. & S.Edin., L.F.P.S. Glas. *Ed.* Glasgow and Dorpat. M.O. New rd. Crèche. *Pub.* A Gallstone simulating Cancer. B.M.J., 1902.

Morris, B. H., Belgrave terr., College Town, St. Peters, Adelaide, S. Australia. M.B., B.S.Durh. 1893.

Morris, C. A., C.V.O., 28, Chester sq., S.W. (*T.* 198 Vict.). M. 1882, F.R.C.S.Eng., M.B., M.C.Camb., M.A. *Ed.* Cambridge and St. Bart.'s. Surg. Grosvenor Hosp. for Wom. and Chil.

Morris, C. D., Parkside, Feltham, Mddx (*T.* 44). L.S.A. 1884, L.R.C.P.Lond., M.R.C.S.Eng. *Ed.* London Hosp. M.O.H. Staines R.D.C.

Morris, C. E., Campden, Glos. L.R.C.P. & S.Edin. 1884.

Morris, C. E., Bodowen, Holywell, N. Wales (*T.* 194). M.R.C.S.Eng., L.R.C.P.Lond. 1895. *Ed.* Liverpool and Glasgow. Snr. Res. Roy. S. Hosp., L'pool.

Morris, C. G., Combe Down ho., Bath. M.R.C.S.Eng., L.R.C.P.Lond. 1893. *Ed.* Bristol. M.O. Conv. Home, Combe Down.

Morris, C. K., J.P., 1, Charlton rd., Blackheath, S.E. (*T.* 540 Deptford). M.R.C.S.Eng., L.S.A.Lond. 1877. *Ed.* St. Thomas'. Surg. Blackheath and Charlton Cott. Hosp.

Morris, C. R. M., Lieut. R.A.M.C., Queenstown, Ireland. M.B., B.S.Duh. 1905.

Morris, D. W., Dinas-Mawddwy, Merionethsh. M.R.C.S. Eng. 1869, M.R.C.P.I. *Ed.* Middlesex Hosp. M.O.H. Mallwyd U.D.

Morris, E., 5, Caprera terr., Plymouth. M.R.C.S.Eng. 1854, L.S.A.Lond. *Ed.* St. Bart.'s. M.O. Bd. of Trade, Plymouth.

Morris, E., 203, St. James rd., E. Croydon. L.S.A. Lond., M.R.C.S.Eng. 1886.

Morris, E., St. George's Hosp., Hyde Pk. Corner, S.W. L.S.A. 1906, L.R.C.P.Lond., M.R.C.S.Eng. *Ed.* St. Bart.'s. H.S. St. George's Hosp.

Morris, E. F., 134, St. Owen's st., Hereford. M.R.C.S. Eng., L.S.A.Lond. 1880.

Morris, E. G. F., Littlebourne, Dover. M.R.C.S.Eng. 1884, L.R.C.P.Edin.

Morris, Emily H., 21, Park av. N., Hornsey, N. M.B., B.S.Lond. 1907. *Ed.* London Sch. of Med. for Wom. H.P. Roy. Free Hosp.

Morris, E. H. G., 47, Onslow gdns., S.W. (*T.* 279 Kens.) L.S.A.Lond. 1890, M.B., B.C.Camb., L.R.C.P.Lond. M.R.C.S.Eng., B.A. *Ed.* Cambridge and St.Thomas'. Anæst. St. Thomas' Hosp.

Morris, E. J., Bryntirion, Tylorstown, Glam (*T.* 7 X P.O.). C.M. 1892, M.D.Glas. *Ed.* Glasgow.

Morris, E. J. McC., 252A, Clapham rd., S.W. (*T.* 2661 Hop.). L. 1894, F.R.C.S., L.R.C.P.Edin., L.F.P.S. Glas., L.M. *Ed.* Edinburgh. *Pub.* Throat Affections in Influenza. B.M.J., 1895.

Morris, E. W., Kembla ho., Port Adelaide, S. Australia (*T.* 11). M.R.C.S.Eng. 1887, L.R.C.P., L.S.A.Lond. *Ed.* St. Thomas'. Surg. Capt. Commonwealth Cadet Corps.

Morris, F. H., 61, Oxford st. W., Wellingborough. M.D.St.And., M.R.C.S.Eng. 1856. *Ed.* Middlesex Hosp. M.O.H. Wellingboro' R.D., Rushden U.D.

Morris, F. M., 18, Hope st., Cape Town, Cape Colony. M.R.C.S.Eng., L.R.C.P. 1898, M.B., B.S.Lond.

Morris, Florence M., Windhill, Bishop's Stortford, Herts. M.B., B.S.Lond. 1908. *Ed.* Lond. Sch. of Med. for Wom. Jnr. M.O. Battersea Branch Clapham Matern.

Morris, F. T., 3, St. Andrew's cres., Cardiff (*T.* 958 Nat.). M.R.C.S.Eng., L.R.C.P.Lond. 1892. *Ed.* Univ. Coll., Lond.

Morris, G., Shotfield, Wallington, Surrey. M.R.C.S. Eng. 1889, M.D.Brux., L.R.C.P.Lond. *Ed.* St. Bart.'s. M.O. Post Office.

Morris, G. A., Cromwell, Otago, N.Z. M.B., C.M.Glas. 1883. *Ed.* Glasgow. Surg. Cromwell Dist. Hosp.

Morris, G. E. V., Spring Head ho., Wednesbury. M.R.C.S.Eng., L.R.C.P.Lond. 1905. *Ed.* Birmingham. Late H.S. Gen. Hosp., Birmg.

Morris, H., 8, Cavendish sq., W. (*T.* 758 Pad.). M. 1866, F.R.C.S.Eng., M.B., L.R.C.P.Lond., M.A. *Ed.* Guy's. President R.C.S.Eng. *Pub.* Surgical Diseases of the Kidney and Ureter.

Morris, H., Fitzclarench ho., Kent rd., Southsea. M.R.C.S.Eng., L.R.C.P.Lond. 1894. *Ed.* Westminster Hosp.

Morris, H. B., Cape Town, South Africa. M.B., B.S. Edin. 1905.

Morris, H. C. L., The Steyne, Bognor, Sussex (*T.* 10 Y Nat.). M.R.C.S.Eng. 1890, M.D.Brux., L.R.C.P. Lond. *Ed.* St. Mary's and Brussels. M.O. Bognor Branch E. Lond. Hosp. for Chil. *Pub.* Bognor as a Health Resort.

Morris, H. G., Fircroft, Birmingham rd., West Bromwich (*T.* 284 W. Bromwich). M.R.C.S.Eng., L.R.C.P. Lond. 1890. *Ed.* Middlesex Hosp. Late H.P. Mddx Hosp.

Morris, H. M., Lt. Col. I.M.S., Bengal. M.R.C.S.Eng., L.R.C.P.Lond. 1885.

Morris, I. L., Ty Twyn, Abercynon, Glam (*T.* 7 P.O.). L.R.C.P.Lond., M.R.C.S.Eng. 1898. *Ed.* St. Bart.'s.

Morris, J., Clunie ho., Dunfermline. L. 1849, F.F.P.S. Glas.

Morris, J., Plas Coch, Llanberis, N. Wales. M.B., Ch.B.Edin. 1904. *Ed.* Edinburgh. Asst. Surg. Dinorwic Quarries' Hosp.

Morris, J., Hospital Britanico, 74, Calle Perdriel, Buenos Aires (*T.* 1 Buen. Orden). M.R.C.S.Eng., L.R.C.P.Lond. 1905. *Ed.* St. Bart.'s. R.M.O. Hospital Britanico.

Morris, J. (Clerk in Holy Orders), 32, Eaton pl., Brighton. M.D. 1864, L.R.C.P.Edin., M.R.C.S.Eng., L.S.A.Lond. *Ed.* Glasgow.

Morris, J. A., 354, Morningside rd., Edinburgh. M.B., B.S.Edin. 1907.

Morris, J. E., Wind hill, Bishop's Stortford. M.R.C.S. Eng., L.S.A.Lond. 1870, M.D.Durh.

Morris, J. H., M.R.C.S.Eng. 1872, L.S.A.Lond. *Ed.* Manchester. Cons. Surg. Salford Roy. Hosp.

Morris, J. I. W., Capt. R.A.M.C., M.O.'s Quarter, Fort George, N.B. M.R.C.S.Eng., L.R.C.P.Lond. 1898. *Ed.* St. Mary's.

Morris, J. J., Col. R.A.M.C., Portsmouth. M.D. 1873, M.S.Q.U.I.

Morris, J. J. N., 1, Acre pl., Stoke, Devonport (*T.* 3 X Devonport). M.R.C.S.Eng., L.R.C.P.Lond. 1891. *Ed.* King's Coll. Hosp. Surg. Roy. Albert Hosp., Devonport.

Morris, J. K. W., M.B., Ch.B.St.And. 1906. *Ed.* St. Andrew's. Late Asst. Phys. Dundee Dist. Asyl.

Morris, J. M., Orchard pl., Neath, S. Wales. M.B. M.S.Edin. 1893.

Morris, J. R., Sheikh Othman, Aden, Arabia. L.R.C.P. & S.Edin., L.F.P.S.Glas. 1897.

Morris, L. M., Surg. R.N., H.M.S. Impregnable, Devonport. M.R.C.S.Eng., L.R.C.P.Lond. 1901.

Morris, L. N., 13, Cotham pk., Bristol. M.R.C.S.Eng., L.R.C.P.Lond. 1905. *Ed.* Bristol. H.S. Bristol Hosp. for Wom. and Chil.

Morris, Sir Malcolm, K.C.V.O., 8, Harley st., W. (*T.* 4682 Pad.). M.R.C.S.Eng. 1870, F.R.C.S.Edin. *Ed.* St. Mary's. Dermatologist King Edward VII Hosp. for Officers. *Pub.* Manual of Skin Disease.

Morris, M. A., Clonmore ho., Piltown, Co. Kilkenny. B.S. 1891, M.D.Dub.

Morris, Mary E. H., 19, Gay st., Bath (*T.* 238). M.B. Lond. 1902. *Ed.* Lond. Sch. of Med. for Wom. Med. Insp. of Schools.

Morris, P., Old Colwyn, N. Wales (*T.* 10 Colwyn Bay). L.R.C.P.Edin., L.F.P.S.Glas. 1874. *Ed.* Glasgow. M.O. & P.V. Conway Union. *Pub.* A remarkable case of Fæcal Accumulation; Obstruction supervening: Operation: Recovery.

Morris, P. J. L., Halesworth, Suffolk (*T.* 15). M.R.C.S. Eng. 1862, L.R.C.P.Edin. M.O.H. Blything R.D.C.

Morris, R. A., West End, Bedlington, R.S.O., Northumberland (*T.* 2 P.O.). L.R.C.P.Lond., M.R.C.S.Eng. 1894, M.D., B.S.Durh. *Ed.* Durham. Late Res. Asst. H.S. Roy. Inf., Newc.-on-Tyne. *Pub.* Belladonna Poisoning—Recovery.

Morris, R. B., Church Stretton, Salop. L.S.A.Lond. 1891, M.R.C.S.Eng. *Ed.* Manchester. Late A.M.O. Monsall Fever Hosp., M'chester.

Morris, R. C., Darton lodge, Chester Road, nr. Birmingham. L.R.C.P. & S.Edin., L.F.P.S.Glas. 1899.

Morris, R. J., Southfield, York pl., Harrogate (*T.* 486). L.S.A. 1884, M.R.C.P.Lond. 1908, M.R.C.S.Eng., M.D.Durh. *Ed.* Cork; St. Bart.'s. Surg. Capt. 1st V.B. King's Own Roy. Lancaster Regt.

Morris, R. O., J.P., 23, Balls rd., Oxton, Birkenhead (*T.* 103 X B'head). C.M. 1894, M.D.Edin., D.P.H., M.A. *Ed.* Edinburgh. M.O. B'head Educ. Cttee. *Pub.* The Laws of Health. [1871.

Morris, R. T., 4, Regent rd., Birkdale. M.R.C.S.Eng.

Morris, S. G., Brynawel, Mardy, Glam (*T.* 14 P.O.). C.M. 1893, M.D.Edin. *Ed.* St. Thomas' and Edinburgh. Surg. Mardy Collieries. *Pub.* Exomphalic Mesenteric Fœtus.

Morris, S. H., J.P., 4, Lenham gdns., Sutton, Surrey (*T.* 401 P.O.). M.B., Ch.B.Edin. 1899. *Ed.* Edinburgh. Dist. Surg. & Acting P.M.O. Brit. S. Africa Co.

Morris, T. G., Mossfield ho., Brockfield rd. N., Liverpool (*T.* 534 Anfield). L.S.A.Lond. 1895, M.B., B.S.Vict., M.B., Ch.B.L'pool. *Ed.* Univ. Coll., Lond.; Liverpool. Late Surg. N. Wales Slate Quarries & Copper Mines. *Pub.* Surgical Treatment of Brain Injuries.

Morris, T. H., Ashfield ho., Tylorstown, Glam. M.B., M.S.Glas. 1878. Chairman Glam Educ. Cttee. & P.V. Ferndale Dist. Pontypridd Union.

Morris, T. H. P., Nelson pl., Newcastle, Staffs. M.R.C.S. Eng., L.R.C.P.Lond. 1894.

Morris, W., 62, St. Helen's rd., Bolton. L.R.C.P.Edin., L.F.P.S.Glas. 1883.

Morris, W. A., Lt. Col. R.A.M.C., Rawal Pindi, India. L.S.A.Lond. 1879, L.R.C.P. & S.Edin.

Morris, W. D. J., Cefn-y-dre, Crwys rd., Cardiff (*T.* 04584 Nat.). M.R.C.S.Eng. 1881, L.S.A.Lond., L.R.C.P.Edin., L.M. *Ed.* Guy's. M.O. Cardiff P.O., E. Div.

Morris, W. R., 37, Lady la., Waterford. M.B., B.S. R.U.I. 1888.

Morris-Jones, J. H., Waenfawr, nr. Carnarvon, N. Wales. L.R.C.P. & S.Edin., L.F.P.S.Glas. 1906. *Ed.* Glasgow.

Morrish, T. F., Plas Coch, Penmaenmawr. M.R.C.S. Eng., L.S.A.Lond. 1861. *Ed.* St. Bart.'s. (Retired.)

Morrish, W., 152, Peckham Rye, E. Dulwich, S.E. C.M. 1875, M.D.Aberd.

Morrish, W. J., Westleigh, Thrale rd., Streatham pk., S.W. (*T.* 553). M.B. 1902, M.D., L.R.C.P.Lond.,

M.R.C.S.Eng. *Ed.* St. Mary's. Late Res. H.P. Brompton Hosp. for Cousump. and Dis. of Chest.

Morrison, A., Perth, W. Australia. L.R.C.P. & S.Edin. 1876.

Morrison, A., Opunake, New Zealand (*T.* 22). M.R.C.S. Eng., L.R.C.P.Lond. 1895. *Ed.* Univ. Coll. Hosp. Late Asst. M.O. St. Pancras Inf.

Morrison, A. A., 6, Rue Tewfick I, Alexandria, Egypt. M.S. 1882, M.D.Aberd.

Morrison, A. C., Kinloid, Larkhall, Lanarksh. (*T.* 11*a*). M.B., C.M.Glas. 1890. *Ed.* Glasgow. Parish M.O.

Morrison, A. T., Waddesdon, Ayleshury, Bucks. M.B., B.Ch., B.A.O.R.U.I. 1889. *Ed.* Belfast. M.O.H. Aylesbury R.D.C.

Morrison, C. S., County and City Asyl., Hereford. L.R.C.P. & S.Edin., L.F.P.S.Glas. 1888.

Morrison, D., 14, Emmanuel rd., Balham, S.W. M.B., B.S.Glas. 1900.

Morrison, D., Sydney, N.S.W. M.B.Lond. 1894.

Morrison, D. L., Belmont, Dunblane. B.S. 1905, M.D. Edin. *Ed.* Edinburgh. H.P. East Lond. Hosp. for Chil., Shadwell.

Morrison, Flora, Red Bluff, Warkworth, Auckland, N.Z. M.B., Ch.B.Edin. 1908. *Ed.* Edinburgh. H.S. Children's Hosp., Derby.

Morrison, F. A., 117, Boston st., Hulme, Manchester. M.B., Ch.B.Vict. 1900. *Ed.* Manchester. Hon. Surg. The Hulme Disp.

Morrison, F. S., J.P., Hallaton, Uppingham. L. 1883, F.R.C.S.I., L.R.C.P.I., L.M. *Ed.* Dublin and Belfast.

Morrison, G. E., Geelong Coll., Geelong, Victoria, Australia. M.S. 1887, M.D.Edin.

Morrison, H. S., Bellevue, Blackhill, Coleraine. M.D. R.U.I., L.R.C.S.I. 1884, L.M. *Ed.* Belfast. M.O. Aghadowey.

Morrison, J., Overhurn, Bannockburn, Stirlingsh. M.B., M.S.Glas. 1894.

Morrison, J., 131A, Mile End rd., E. (*T.* 3468 E.). M.B., Ch.B.Edin. 1902. *Ed.* Edinburgh.

Morrison, J., 23, Weymouth st., W. M.R.C.S.Eng., L.R.C.P. 1892, M.D.Lond.

Morrison, J., 126, Castlereagh st., Belfast. L.R.C.P. & S.Edin., L.F.P.S.Glas. 1896. *Ed.* Belfast.

Morrison, J., Canaan grove, New Battle terr., Edinburgh. M.B., B.S.Edin. 1907.

Morrison, J. H., 9, Effingham cres., Dover. L.F.P.S. Glas. 1865, L.R.C.P, F.R.C.S.Edin., M.D.Erlangen, L.M. *Ed.* Glasgow & Dublin. Late Surg. & Capt. 4th V.B. Roy. Highlanders. *Pub.* Sanitation and Civilisation—their Correlation and Development. Sanit. Journ. Scot., 1877.

Morrison, J. McC., West Bank, Scarborough, Yorks. M.B., C.M., L.R.C.P. & S.Edin., L.F.P.S.Glas. 1890. *Ed.* Edinburgh. Late H.S. Eye Wards, Roy. Inf., Edin.

Morrison, J. T. J., 3, Gt. Charles st., Birmingham (*T.* 875). M. 1879, F.R.C.S.Eng., M.B., B.C.Camb., M.Sc., M.A. *Ed.* Guy's and Cambridge. Surg. Queen's Hosp., Birmg. *Pub.* Wounds. Encyc. Medica.

Morrison, J. W. H., Blaydon ho., Blaydon-on-Tyne. L.S.A.Lond. 1901, M.B., B.S.Durh., B.Hy., D.P.H. *Ed.* Durham. M.O.H. Blaydon U.D.

Morrison, R., Gervase ho., Duffield, Derby (*T.* 0199). L.R.C.S. & P.Edin. 1885, L.M. *Ed.* Belfast. M.O. Duffield Dist.

Morrison, R., Springbank ho., Methlick, Aberdeensh. M.B., C.M.Aberd. 1887. *Ed.* Aberdeen. M.O. to P.C. of Methlick.

Morrison, R. H., Atkinson st., Oakleigh, Victoria, Australia. M.B., M.S.Edin. 1888.

Morrison, R. S., Cleckheaton, Yorks. M.B., M.S.Edin. 1885.

Morrison, W., Ballarat, Victoria, Australia. M.S. 1881, M.D.Glas.

Morrison, W. H., 16, Gowthorpe, Selby, Yorks. M.B., Ch.B.Vict. 1900. *Ed.* Leeds. Late H.S. Leeds Gen. Inf.

Morrissey, J. M., 16, Parnell st., Waterford (*T.* 185 Nat.). L. 1895, F.R.C.S.I., L.R.C.P.I. *Ed.* Dublin. Surg. Co. & City Inf., Waterford.

Morrissey, M. R., Hill ho., Coalbrook, Thurles, Co. Tipperary. L.R.C.P. & S.Edin., L.F.P.S.Glas. 1898.

Morrissy, D., 1, Summer Hill, St. Luke's, Cork. L.R.C.P. & S.Edin., L.F.P.S.Glas. 1896, L.A.H.Dub. *Ed.* Cork. Asst. Vis. Phys. Cork Dist. Hosp.

Morrogh, A. B. S. C., Nesham ho., Houghton-le-Spring, Co. Durham. L.R.C.P. & S.Edin., L.F.P.S.Glas. 1899. *Ed.* Edinburgh. Med. Ref. Refuge Assur. Coy.

Morrogh, W. F. C. MacC., M.B., B.S.Dub. 1898.

Morrow, A., Kalispell, Montana, U.S.A. M.B., C.M. Edin. 1886, M.D.Dalhousie. Late Prof. of Physiol. Halifax Med. Coll., Canada.

Morrow, D., Yew bank, Langham rd., Bowdon, Chesh. (*T.* 22 X Altrincham). L.S.A. 1901, L.R.C.P.Lond., M.R.C.S.Eng. *Ed.* Belfast and Middlesex Hosp. Late M.O. Avonmouth Hosp., Bristol.

Morrow, J., Acresfield rd., Pendleton, Manchester. M.B., B.Ch., B.A.O.R.U.I. 1890, B.A. *Ed.* Belfast and Univ. Coll., Lond. Ref. Co-operative Life Assur. Soc.

Morrow, J., 353, Gt. Horton rd., Bradford. M.B., B.Ch., B.A.O.R.U.I. 1894. *Ed.* Belfast.

Morrow, J. S., Eia ho., Belfast (*T.* 1305). B.Ch., B.A.O. 1890, M.D.R.U.I., B.A. *Ed.* Belfast. Asst. Phys. Roy. Vict. Hosp., Belfast.

Morrow, R., Ardigon, St. Mark's rd., Bush Hill pk., Enfield. M.B., B.Ch., B.A.O.R.U.I. 1896. *Ed.* Belfast.

Morrow, R. W., 381, Oldham rd., Manchester. L.R.C.P. & S.Edin., L.F.P.S.Glas. 1891. *Ed.* Belfast; Edinburgh.

Morse, E., Castle st., Torrington. L.R.C.P. & S.Edin. 1883. *Ed.* St. Bart.'s. M.O.H. Boro' of Gt. Torrington.

Morse, F. B., 104, Wilberforce rd., Brownswood pk., N. L.S.A.Lond. 1886, M.R.C.S.Eng.

Morse, R. E. R., Lt. Col. R.A.M.C., Cawnpore, India. M.R.C.S.Eng. 1879, L.R.C.P.Edin.

Morse, S., Fowey, Cornwall. L.R.C.S. & P.Edin. 1884, L.M. *Ed.* St. Bart.'s. M.O. Fowey Cott. Hosp.

Morse, T. H., 41, All Saints green, Norwich (*T.* 115). M. 1879, F.R.C.S.Eng. *Ed.* Guy's. Snr. Asst. Surg. Norfolk and Norwich Hosp. *Pub.* Ruptured Gastric Ulcer. Med. Chi. Trans., vol. LXXVII.

Morshead, E. G. A., Quarry st., Guildford. M.R.C.S. Eng. 1875, L.R.C.P.Lond., M.D.Brux.

Morson, A. C., 16, Elsworthy rd., Primrose Hill, N.W. (*T.* 1754 P.O. Hampstead). M.R.C.S.Eng., L.R.C.P. Lond. 1906. *Ed.* Middlesex Hosp. Late Cas. Surg. Off. Mddx Hosp.

Mort, F., 15, Queen's terr., Middleshrough, Yorks. M.B., M.S.Glas. 1895.

Mort, G. C., East Disp., Richmond Row, Liverpool (*T.* 1058 Roy.). M.B., Ch.B.Vict. 1905. *Ed.* Manchester. Late H.S. M'chester Roy. Inf.

Mort, J. H., 384, Liverpool rd., Patricroft, Manchester. M.R.C.S.Eng., L.R.C.P.Lond. 1898, B.A. *Ed.* Cambridge and Manchester. Late H.S. M'chester Roy. Inf

Mort, S., Viewfield, Partickhill, Glasgow (*T.* 1720 Hillhead). M.B., Ch.B.Glas. 1903. *Ed.* Glasgow; Paris; Dresden. Asst. to Regius Prof. of Surg., Univ. Glas. *Pub.* Stretching of the Upper Cervical Nerve Roots. Glas. Med. Jour., May, 1905.

Mortimer, E. F., Staff Surg. R.N., H.M.S. Vindictive, Home Fleet, The Nore. M.R.C.S.Eng., L.R.C.P. Lond. 1891.

Mortimer, J., 12, West Southernhay, Exeter. M.R.C.S. Eng. 1876, M.B.Lond.

Mortimer, J. D. E., 15, St. Leonard's terr., Chelsea, S.W. (*T.* 204 Kens.). L.S.A. 1880, M.B.Lond., F.R.C.S. Eng. *Ed.* Westminster and St. Bart.'s Hosps. Anæst. Roy. Waterloo Hosp.

Mortimer, W., Turriff, Aberdeensh. M.D., C.M.Aberd. 1861. *Ed.* Aberdeen. Sole M.O.H. & Joint M.O. Turriff P.C.

Mortimer, W. G., Martin, nr. Lincoln. M. 1895, F.R.C.S.Eng., M.B., B.S., L.R.C.P.Lond. *Ed.* London Hosp. Late H.S. Lond. Hosp.

Mortimore, Js. A., 1, New Cross rd., S.E. M.R.C.S. Eng., L.R.C.P.Lond. 1891. *Ed.* St. Bart.'s.

Mortis, H. E., Dovaston ho., Kinnerley, Oswestry. L.S.A. 1892, L.R.C.P.Lond. *Ed.* Charing Cross and St. Bart.'s Hosps. Major R.A.M.C.M.

Mortlock, A. W., Skelton, Penrith, Cumberland. M.B., C.M.Edin. 1889. *Ed.* Edinburgh. M.O. & P.V. 2nd Greystoke dist. Penrith Union.

Mortlock, C., M.R.C.S.Eng., L.R.C.P.Lond. 1886.

Morton, A., 5, Woodside pl., Glasgow, W. (*T.* 53 Charing Cross). C.M. 1880, M.D.Glas., M.A. *Ed.* Glasgow; Dublin; Vienna. Phys. Skin Dept., Glas. Roy. Inf.

Morton, A., 25, Rhodes st., Halifax, Yorks. L.R.C.P. & S.Edin., L.F.P.S.Glas. 1889.

Morton, A., 44, Whitebeads grove, Cbelsea, S.W. L.S.A.Lond., M.B., M.S.Glas. 1890.

Morton, A., Lowfield, Elland (*T.* 086). M.B., Ch.B. Vict. 1899, M.B., Ch.B.Leeds. *Ed.* Leeds. H.S. Leeds Gen. Inf.

Morton, A. C., Aylsham, Norfolk (*T.* 2 P.O.). M.R.C.S. Eng., L.S.A.Lond. 1878. *Ed.* Guy's. M.O. & P.V. 6th Dist. and Workho., Aylsham Union.

Morton, A. E., Victor Pk., Corstorphine, Midlotbian. M.B., Ch.B.Edin. 1902.

Morton, A. S., 63, Mexfield rd., Putney, S.W. L.S.A. Lond. 1873, M.D.Durh., M.R.C.S.Eng. *Ed.* London Hosp. Late M.O. H.M. Ordnance Survey.

Morton, A. S., 133, Harley st., W. M.B., M.S. 1874, F.R.C.S.Edin., F.R.C.S.Eng.

Morton, A. Y., Tbarsis, Huelva, Andalusia, Spain. M.B., M.S.Glas. 1882. [Edin. 1854.

Morton, C., Dep. Insp. Gen. R.N. (retd.). L.R.C.S.

Morton, C. A., 14, Vyvyan terr., Clifton, Bristol (*T.* 03178). M. 1881, F.R.C.S.Eng. *Ed.* St. Bart.'s. Prof. of Surg. Univ. Coll., Bristol. *Pub.* A Study of the records of 155 Cases of Operation for Appendicitis. Bristol Med. Chir. Jour., 1905.

Morton, C. J., 8, Welbeck st., W. (*T.* 749 Pad.). C.M. 1886, M.D., L.R.C.P. & S.Edin., L.F.P.S.Glas. *Ed.* Edinburgb; Vienna; London. Surg. Radiographer, Guy's Hosp. *Pub.* A Method of X-Ray Examination in cases of Urinary Calculus. Lancet, Feb. 22, 1908.

Morton, E., 123, Woodstock rd., Oxford. M.B., C.M. 1885, M.D.Edin. *Ed.* Edinburgb; Guy's; Duhlin. Late Hon. Surg. Smallwood Hosp., Rcdditch. *Pub.* Treatment of Stricture of Urethra and Urinary Penile and Scrotal Fistulæ hy Electrolysis.

Morton, E. J., 463, Lordsbip la., S.E. (*T.* 1148 Sydenham). M.B., Ch.B. 1902, F.R.C.S.Edin. *Ed.* Edinburgh. Late Casualty Off. Belgrave Hosp. for Chil.

Morton, E. R., 7, Upp. Wimpolc st., W. (*T.* 4170 May.). M.D., C.M.Toronto 1890, F.R.C.S.Edin., D.P.H. *Ed.* Toronto. M.O. i/c Electrical and Radiographic Depts. London Hosp. *Pub.* Essentials of Medical Electricity.

Morton, F. W. W., 39, Brunswick st., Fitzroy, Melbourne, Australia. L.R.C.P. & S.Edin. 1880.

Morton, H., 35, Warwick rd., Birmingham (*T.* 352 Victoria). M.B., B.Ch., B.A.O.R.U.I. 1891, M.A. *Ed.* Belfast; London Hosp.

Morton, H., Nethanhank, Aytoun rd., Pollokshields, Glasgow (*T.* 21893 Pollokshields). M.B., Ch.B.Glas. 1907. *Ed.* Glasgow. Late H.P. Western Inf., Glas.

Morton, H. M., A.M.S. M.B., M.S.Edin. 1896.

Morton, J., Nahan, Sirmoor State, Punjaub, India. L.R.C.P. & S.Edin., L.F.P.S.Glas. 1886, M.D.Brux., L.M. *Ed.* Edinburgh. Supt. Med. and San. Depts. Sirmoor State. *Pub.* Mussoorie as a Health Resort.

Morton, J., 6, Foremount terr., Dowanhill, Glasgow (*T.* 897). M.B., C.M.Glas. 1892. *Ed.* Glasgow. Asst. Surg. Western Inf., Glas.

Morton, J., 2, Gwendolin av., Putney, S.W. (*T.* 156). M.B., C.M.Glas. 1896. *Ed.* Glasgow; New York; Soho Hosp. Late H.S. Glas. Roy. Inf.

Morton, J. B., Lighthurn Fever Hosp., Sbettleston, Glasgow (*T.* 4 Shettleston). M.B., Ch.B.Glas. 1903. *Ed.* Glasgow. Phys. Supt. Lightburn Hosp., Shettleston.

Morton, J. B., 37, Hartley bldgs., Hylton rd., Sunderland (*T.* 1051 Nat.). M.B., C.M.Glas. 1889. *Ed.* Glasgow and Dublin. [M.R.C.S.Eng. 1890.

Morton, J. D., 241, S. Lambeth rd., S.W. L.S.A.Lond.,

Morton, J. H., County Lunatic Asylum, Hatton, Warwick. M.D., B.Ch.Dub. 1907, L.M. *Ed.* Duhlin. A.M.O. Hatton Asyl.

Morton, Jessie J. M., 29, Polwartb gdns., Edinburgh. M.B., B.S.Durh. 1906. *Ed.* Edinhurgh; Newcastle-on-Tyne. Res. Out-door H.P. Leith Gen. Hosp.

Morton, J. K., J.P., Dunscore, Auldgirth, Dumfriessh. M.B., C.M.Glas. 1887. *Ed.* Glasgow. Late Asst. H.S. Dumfries and Galloway Roy. Inf.

Morton, J. L., 66, Priory rd., N.W. (*T.* 1081 P.O. Hampstead). M.R.C.S.Eng., L.R.C.P. 1892, M.D. Lond. *Ed.* St. Mary's. M.O. St. Peter's Home, Kilburn.

Morton, J. R., Tbe Lodge, Southbourne rd., Bournemouth (*T.* 1261). M.B., L.R.C.P.Lond., M.R.C.S.Eng. 1900. *Ed.* London Hosp. Late H.P. Lond. Hosp.

Morton, J. S., Box 184, Bokshurg, Transvaal (*T.* 42). B.Ch. 1894, M.D., B.A.O.Dub., D.P.H. *Ed.* Dubliu. M.O.H. Boksburg Municipality.

Morton, R., Sunny Corner, London rd., Glasgow (*T.* Y 763 P.O.). M.B., C.M.Glas. 1895. *Ed.* Glasgow.

Morton, R. A., Netberton, Ayr, N.B. (*T.* 40). C.M. 1890, M.D.Glas., B.Sc. *Ed.* Glasgow; Paris; Vienna.

Morton, S., 102, Ashdele rd., Sheffield. M.R.C.S.Eng. 1863, L.S.A.Lond. *Ed.* Shefficld.

Morton, S., 44, Normanton rd., S. Croydon (*T.* 42 P.O.). M.R.C.S.Eng. 1878, M.D.Durb. *Ed.* Durham and Univ. Coll., Lond. Snr. Phys. Croydon Gen. Hosp.

Morton, S. E., 72, Burngreave rd., Sheffield. M.R.C.S. Eng., L.R.C.P.Lond. 1893.

Morton, S. M., Grafton, N.S.W. M.R.C.S.Eng. 1862, L.S.A.Lond.

Morton, S. W., Goulburn, N.S.W. L.R.C.P. & S.Edin., L.F.P.S.Glas. 1900.

Morton, T., M.B., B.S.Durb. 1887. *Ed.* Durham.

Morton, T. H., 29, Glen rd., Nether Edge, Sheffield. M. 1861, L.M.R.C.S.Eng., L.S.A.Lond., L.R.C.P.I., M.D., M.S.Aherd.

Morton, T. M., Summer hill, Nenagb, Co. Tipperary. L. & L.M.R.C.P. & S.I. 1894.

Morton, W. A., Brendan bo., Birr, King's Co. B.Cb. 1888, M.D., B.A.O.Dub. *Ed.* Duhlin.

Morton, W. B., Brislington ho., Bristol (*T.* 2 Brislington). L.R.C.P. 1890, M.D.Lond., M.R.C.S.Eng. *Ed.* Univ. Coll., Lond. Res. Pbys. Brislington Ho. *Pub.* On the Making of Wills hy Certified Patients. Jour. Ment. Sci., 1898.

Morton, W. C., 27, Stratford st., Leeds. M.B., Cb.B. Edin. 1904, M.A. *Ed.* Edinhurgh; Berlin; Freiburg. Late Res. Phys. Univ. Wards, Roy. Inf., Edin. *Pub.* Some new Instruments for removing foreign hodies from the Broncbi hy Direct Bronchoscopy. Jour. Laryngol., Rhinol., and Otol., Jan., 1906.

Morton, W. J., Inverell, N.S.W. L.R.C.P. & S.Edin. 1886, M.D., M.S.Aherd.

Morton, W. T., Ballinaclasb, Blackwater, Co. Wexford. L. & L.M.R.C.P. & S.I. 1905.

Morwood, J., I.M.S., Sbahjahanpur, India. M.D.; M.Cb. 1884, M.A.O.R.U.I. *Ed.* Belfast; Dublin, Univ. Coll., Lond.

Moseley, C. A., Port Antonio, Jamaica. M.D., M.S. Halifax 1880.

Moseley, C. K., 14, Northgate st., Ipswich. L.S.A. L.R.C.P.Lond., M.R.C.S.Eng. 1892.

Moses, D. A. H., 12, York gate, Regent's pk., N.W. M.R.C.S.Eng., L.R.C.P.Lond. 1907. H.P. Stamford Rutland & Gen. Inf.

Moses, O. St. J., Capt. I.M.S., c/o Messrs. King, King & Co., Bomhay, India. C.M. 1896, M.D., F.R.C.S. Edin., D.Sc., F.R.S.E. *Ed.* Edinhurgh. Civil Surg. Barisal, E. Bengal. *Pub.* Aneurism of tbe Common Carotid Artery.

Moses, S. O., 6, Wood st., Calcutta. L.R.C.P.Edin., L.F.P.S.Glas. 1877.

Mosley, R. L., Long Eaton, Derbysh. L.R.C.S.I. 1880, M.B.Dub. *Ed.* Dublin. M.O. Post Office.

Mosley, R. V. A., 8, Sunny bank, Shipley, Yorks (*T.* 3 Y). L.S.A.Lond. 1900, M.B., Ch.B.Vict. *Ed.* Leeds. Late Res. Obst. Off. Leeds Gen. Inf.

Moss, A., Lisbeen, Banks rd., W. Kirby, Cbesb. (*T.* 238 Hoylake). B.Ch., B.A.O. 1892, M.D.R.U.I. *Ed.* Belfast. Late Additional Dist. Surg. Ladismith, S.A.

Moss, A. J., 3, Cbatbam rd., Kingston-on-Thames. M.R.C.S.Eng. 1888, M.B., Ch.B.Vict., L.S.A.Lond. *Ed.* Manchester. Late Asst. Dem. of Anat., Owen's Coll. *Pub.* Voyaging for Health. Lancet, 1890.

Moss, B. E., London Temperance Hosp., Hampstead rd., N.W. (*T.* 331 North). M.B., B.S., L.R.C.P. Lond., M.R.C.S.Eng. 1905. *Ed.* St. Bart.'s. Asst. R.M.O. Lond. Temp. Hosp.

Moss, B. W., Woodmarket, Lutterwortb. M.R.C.S. Eng., L.R.C.P. 1900, M.B.Lond. *Ed.* Guy's. Late Res. Ohstet. Guy's Hosp.

Moss, C. F. A., Tananarive, Madagascar. C.M. 1888, M.D.Edin. *Ed.* Edinburgh. Med. Missionary Friends' Foreign Mission Assoc. *Pub.* Extrauterine Pregnancy in Madagascar. Journ. Obst. & Gynæcol., 1907.

Moss, C. R., Blacklow bo., Huyton, Liverpool (*T.* 41 Huyton). M.R.C.S.Eng., L.R.C.P.Lond. 1902, M.A. *Ed.* Oxford and Liverpool. Clin. Asst., Laryngol. O.P. Dept., L'pool Roy. Inf.

Moss, E., Irvon ho., Wrexham. Denbighsb. (*T.* 161). B.S. 1888, M.D., L.R.C.P.Lond., M.R.C.S.Eng. *Ed.* Guy's. Hon. Surg. Wrexham Inf.

Moss, E. L., Lieut. R.A.M.C., Station Hosp., Agra, U.P., India. M.R.C.S.Eng., L.R.C.P.Lond. 1904. *Ed.* St. Thomas'. M.O. i/c 2 Roy. Welcb Fusiliers.

Moss, F. W., Albert ho., Rasbcliffe, Huddersfield (*T.* 474). M.B., C.M.Edin. 1891. *Ed.* Edinburgh.

Moss, Helen I., Kensington Gen. Hosp., Richmond rd., Earl's Ct., S.W. M.B., B.S.Lond. 1906. *Ed.* Lond. Sch. of Med. for Wom. H.S. Kens. Gen. Hosp.

Moss-Blundell, C. B., 703, Lea Bridge rd., Leyton, Essex (*T.* 421 Waltbamstow). M.R.C.S.Eng., L.R.C.P.Lond. 1899, A.I.E.E. *Ed.* St. Thomas'. Med. Supt. St. John's (Home Office) Schools. *Pub.* Parturition complicated by Fibroids of Uterus; Post-partum Hæmorrhage—Infusion—Recovery. Lancet 1899.

Mosserop, G. P., Lyndhurst, Reddisb Green, Stockport (*T.* 5 Heaton Moor). M.R.C.S.Eng., L.R.C.P. 1902, M.B.Lond. *Ed.* London Hosp. Late H.S. St. Bart.'s Hosp., Rochester.

Mosse, C. B., C.B., C.M.G., Army Medical Service. M.R.C.S.Eng. 1852, M.K.Q.C.P.I., L.M.

Mosse, C. G. D., Lt. Col. R.A.M.C., Jamaica, B.W.I. L.R.C.S.I. 1879, L.K.Q.C.P.I.

Mosse, H. R., 37, Nortb side, Clapham Common, S.W. (*T.* 789 Battersea). M.R.C.S.Eng. 1882, M.D.Durh., L.S.A.Lond. *Ed.* Charing Cross Hosp. and Durbam. R.M.O. Bolingbroke Hosp. and Wandswortb Disp. *Pub.* Practical Nursing.

Mossman, F. V. H., Bank ho., Stocksbridge, Sheffield (*T.* 196 Stocksbridge). L.M.S.S.A.Lond. 1892. *Ed.* Mancbester. Dist. M.O. & P.V. Stocksbridge dist. Wortley Union.

Mossman, R. A., Kirkby Malzeard, Ripon, Yorks (*T.* 17 B Ripon). L.R.C.P. & S.Edin. 1878, L.M. *Ed.* Galway; Dublin; Glasgow. M.O. & P.V. No. 3 dist. Ripon Union.

Mossop, A. G., Government Offices, Bloemfontein. M.R.C.S.Eng. 1888, L. & L.M.R.C.P. & S.I., D.S.M.

Mossop, C. H., The Priory, New Romney, Kent. M.R.C.S.Eng., L.R.C.P.Lond. 1897. *Ed.* Guy's. Admiralty Surg. & Agent.

Mossop, E. E., M.R.C.S.Eng., L.R.C.P.Lond. 1905.

Mossop, I., Victor Lodge, Manningham, Bradford, Yorks (*T.* 2017). L. 1869, F.R.C.S., L.R.C.P.Edin. *Ed.* Edinburgb. Snr. Hon. M.O. Bradford Children's Hosp. *Pub.* On tbe action of certain Neurotics on the Cerebral Circulation. Brit. & For. Med. Cbir. Rev., vol. XCIX.

Mostertz, J., Calgary, Alberta, Canada. L.S.A.Lond. 1893. *Ed.* Univ. Coll., Lond. [& S.I. 1900.

Mostyn, R. G., Eckington, Sbeffield. L. & L.M.R.C.P

Mostyn, S. G., Healtb Office, Russell st., S. Shields (*T.* 31 Nat.). M.B., B.Cb.Oxfd., M.R.C.S.Eng., L.R.C.P.Lond. 1902, M.A. *Ed.* St. Bart.'s. M.O.H. S. Shields.

Mothersole, R. D., 128, St. George's rd., Bolton (*T.* 106 Nat.). M. 1888, F.R.C.S.Eng., M.D., M.S., L.R.C.P. Lond. *Ed.* Guy's. Hon. Surg. Bolton Inf. *Pub.* Three cases of Perforating Gastric Ulcer. Lancet.

Mott, C. H., Longport ho., Burslem (*T.* 439). M.R.C.S. Eng., L.R.C.P.Lond. 1895. *Ed.* London Hosp. M.O.H. Burslem.

Mott, F. W., 25, Nottingham pl., W. (*T.* 1426 May.). M.R.C.S.Eng. 1880, M.D., B.S., F.R.C.P.Lond., F.R.S. *Ed.* Univ. Coll., Lond. Pathologist Lond. County Asyls. Pbys. Charing Cross Hosp. *Pub.* Archives of Neurology, vols. I, II, III.

Mott, R. C., 96, Burnt Ash rd., Lec, S.E. (*T.* 448 Lee Green). B.C. 1904, M.B.Camb., M.R.C.S.Eng., L.R.C.P.Lond., M.A. *Ed.* Cambridge and London Hosp. Late H.S. Westminster Hosp.

Motta, A. C., M.B., L.R.C.P.Lond., M.R.C.S.Eng. 1902.

Motteram, H. P., Stratton ho., Smethwick (*T.* 4 X). M.R.C.S.Eng., L.R.C.P.Lond. 1892, M.D., B.Ch. Birmg., B.Sc. *Ed.* Birmingham.

Mottram, G. N., Stogurscy, nr. Bridgwater, Som. M.R.C.S.Eng., L.R.C.P.Lond. 1898. *Ed.* Guy's. M.O. & P.V. Stogursey dist. Williton Union.

Mottram, J. C., c/o Col. Anderson, Dial bo., Tunbridge Wells. M.R.C.S.Eng., L.R.C.P., M.B.Lond. 1903.

Mottram, M., Sandringham, Norfolk. M.R.C.S.Eng., L.R.C.P.Lond. 1904. *Ed.* Guy's.

Mouat, A., 17, Claremont pk., Leith. M.B., Ch.B.Edin. 1901, D.P.H., L.M. *Ed.* Edinburgh. Late H.P. Sunderland Inf.

Mouat, Janet A. S., 17, Claremont pk., Leith. M.B., Ch.B.Edin. 1901, D.P.H. Asst. M.O. Carnegie Trust, Dunfermline.

Mouat, T. B., 17, Claremont pk., Leith (*T.* 468). M.B., Ch.B.Edin. 1904. *Ed.* Edinburgh. Late H.S. St. Mary's Hosp., M'cbester.

Mouat-Biggs, C. E. F., Milverton, Bayshill, Cheltenham (*T.* 72). M.R.C.S.Eng., L.R.C.P.Lond. 1884. *Ed.* St. Bart. s. Snr. Surg. Branch Disp. of Gen. Hosp., Cheltenham. *Pub.* Case of Fictitious Urticaria. Clin. Trans.

Mouillot, F. A. de T., Eton ho., Harrogate (*T.* 80). M.B. 1880, M.D.Dub., B.A. *Ed.* Dublin. Phys. Yorks Hosp. for Chronic Dis. *Pub.* Dietetic Factor in Health Resort Treatment. Balneological Jour.

Mould, G. E., Thundercliffe Grange, nr. Rotherham (*T.* 34). M.R.C.S.Eng., L.R.C.P.Lond. 1894. *Ed.* St. Mary's. Phys. for Mental Dis., Sheffield Roy. Hosp. *Pub.* The Preservation of Soundness of Mind.

Mould, G. T., Major I.M.S. (retd.), 4, Edith rd., W. Kensington, W. M.R.C.S.Eng. 1887, L.R.C.P.Lond. *Ed.* St. George's. Clin. Asst. Roy. Lond. Ophth. Hosp.

Mould, G. W., Oakhurst, Colwyn Bay. M.R.C.S.Eng. 1858, L.S.A.Lond.

Mould, P. G., Cheadle Royal Asyl., nr. Manchester. M.R.C.S.Eng., L.R.C.P.Lond. 1896.

Mould, R. J., Infirmary, Brunswick sq., Camberwell, S.E. (*T.* 96 Hop.). M.R.C.S.Eng., L.R.C.P.Lond. 1906, B.A. *Ed.* St. Thomas'. Asst. M.O. Inf., Camberwell.

Mould, W. T., Major R.A.M.C. L.R.C.P.Lond., M.R.C.S.Eng. 1887. *Ed.* London Hosp. Late H.P. Lond. Hosp.

Moullin, C. W. Mansell, 69, Wimpole st., W. (*T.* 1835 Pad.). M. 1876, F.R.C.S.Eng., M.D.Oxfd., M.A. *Ed.* St. Bart.'s. Snr. Surg. London Hosp. *Pub.* Enlargement of the Prostate: its Treatment and Radical Cure.

Moullin, J. A. M., 80, Porchester terr., Hyde Pk., W. (*T.* 2200 May.). M.R.C.S.Eng. 1876, M.B.Oxfd., M.R.C.P.Lond., M.A. *Ed.* St. Thomas'. Phys. Hosp. for Wom., Soho sq. *Pub.* Treatment of Tumours and Cancer of Uterus and Ovaries.

Mouncey, C. J., Earlestown, Lancs. M.B., C.M.Edin. 1882. *Ed.* Manchester and Edinburgh. Surg. Vulcan Foundry Co. *Pub.* Effect of Roburite on the Health of Miners. Lancet and B.M.J., 1889.

Mounsey, G. H., 20, Calthorpe rd., Edgbaston, Birmingham (*T.* 3510 Cent.). M.B., C.M.Edin. 1881. *Ed.* Edinburgh. Late R.M.O. Chalmers Hosp., Edin.

Mounsey, R. E., Moorlands, Camberley, Surrey (*T.* 0190). M.R.C.S.Eng., L.R.C.P.Lond. 1899. *Ed.* St. George's. Late H.S. & P. Vict. Hosp. for Chil., Chelsea.

Mountain, J. J., Glenville, Brough, E. Yorks. L.S.A. Lond. 1883.

Mountcastle, A. H., The Wigwam, Ellenbrook, nr. Manchester. L.R.C.P. & S.Edin., L.F.P.S.Glas. 1902. *Ed.* Glasgow.

Mourilyan, E. P., Fleet Surg. R.N., The Admiralty, S.W. M.B.Lond., M.R.C.S.Eng. 1885.

Mowat, A., Lairg, Sutherlandsh. M.B., C.M.Aberd. 1895. *Ed.* Aberdeen. M.O. & P.V. Parish of Lairg.

Mowat, D., 123, Stamford hill, N. C.M. 1884, M.D. Edin. *Ed.* Edinburgh; London; Paris. Chief. Clin. Asst. Roy. Lond. Ophth. Hosp. *Pub.* Ovariotomy complicated by Pregnancy.

Mowat, G., Brook Cottage, Saxmundham. M.R.C.S. Eng., L.S.A.Lond. 1862, M.R.C.P.Edin. *Ed.* Westminster Hosp. Late Phys. Swansea Hosp.

Mowat, G., Longcroft, Prospect av., Cambuslang, N.B. M.B., C.M.Glas. 1895. *Ed.* Glasgow.

Mowat, G., Chapel ho., Bridge st., Bolton, Lancs (*T.* 372). M.B., Ch.B.Aberd. 1898. *Ed.* Aberdeen. Police Surg.

Mowat, H., 42, Wallingford av., N. Kensington, W. Ch.B. 1905, M.D.Edin. *Ed.* Edinburgh. Late H.S. Roy. Surrey Co. Hosp. *Pub.* Ethyl Chloride as a General Anæsthetic. Lancet. 1906.

Mowat, H., M.B., M.S.Aberd. 1892.

Mowat, J., 5, Hope Pk. terr., Edinburgh. M.B., C.M. 1877, M.D.Edin. *Ed.* Edinburgh.

Mowat, J., Staff Surg. R.N., H.M.S. Triumph, Channel Fleet. M.B., M.S.Aberd. 1891.

Mowat, R. S., 40, Raehurn pl., Edinburgh (*T.* 2469*a*). M.B., C.M.Edin. 1894, D.P.H. Res. Med. Asst. Dundee Roy. Inf.

Mowat, T., Barns pl., Clydebank, Dumbartonsh. (*T.* 179). L.F.P.S.Glas. 1883, L.M. *Ed.* Glasgow. Surg. Boilermakers and Iron & Steel Shipbuilders Soc.

Mowat, W., M.B., M.S.Edin. 1896.

Mowbray, R., Castlederg, Co. Tyrone. M.D., M.S. Q.U.I. 1879, L.M. *Ed.* Belfast and London Hosp. M.O. Castlederg and Killeter No. 2 Disp. *Pub.* Quinine in the Treatment of Blackwater Fever. Lancet, 1905.

Mowll, R. A., Fleet Surg. R.N. (retd.). M.D., M.S. Q.U.I., M.R.C.S.Eng. 1868.

Mowll, R. R., Beresford, Hook rd., Surbiton (*T.* 109 P.O. Kingston). M.B. 1900, M.D., B.S., L.S.A.Lond. *Ed.* King's Coll. and Hosp. Late H.S. & P. Hosp. for Sick Chil., Gt. Ormond st.

Moxey, P., Salcombe, Wells rd., Bristol (*T.* 2680 X) L.S.A.Lond. 1906. *Ed.* Bristol. Reg. Roy. Hosp. for Sick Wom. and Chil., Bristol.

Moxey, V., c/o Dr. E. Peake, 106, Coronation rd., Bedminster, Bristol. M.R.C.S.Eng., L.R.C.P.Lond. 1891.

Moxham, M. C., Stickney, nr. Boston, Lines. L.S.A. 1886, L.R.C.P.Lond., M.R.C.S.Eng. *Ed.* St. Bart.'s.

Moxon, A., Manor Court rd., Nuneaton. L.S.A.Lond. 1886, L.R.C.P. & S.Edin., L.F.P.S.Glas. *Ed.* Birmingham.

Moxon, A. H., 44, King st., Gt. Yarmouth (*T.* 0144 Nat.). M.R.C.S.Eng., L.S.A.Lond. 1886. *Ed.* London Hosp. Hon. Surg. Gt. Yarmouth Hosp.

Moxon, B. H., 10, Albion st., Hull. L.R.C.P.Edin. 1871.

Moxon, C. C., The Priory, Pontefract, Yorks (*T.* 60). M.R.C.S.Eng., L.R.C.P.Lond. 1892. *Ed.* St. Thomas'. M.O. Pontefract Joint Hosp.

Moxon, F., Reigate ho., Cunningham Pk. rd., Wealdstone, Mddx (*T.* 296 Harrow P.O.). M.B., B.S. Durh. 1906. *Ed.* Newcastle-on-Tyne. Clin. Asst. Roy. Lond. Ophth. Hosp.

Moxon, H. W., The Hazels, Darley Dale, Matlock (*T.* 13 Darley). M.R.C.S.Eng., L.R.C.P.Lond. 1906, B.A. *Ed.* Cambridge; London Hosp. Surg. Whitworth Cott. Hosp. *Pub.* Ætiology, Pathology, Symptoms and Treatment of Infantile Paralysis. Pract., 1906.

Moxon, N., Hard la., Dentons Green, St. Helens, Lancs. L.R.C.P. & S.Edin. 1907. *Ed.* Edinburgh.

Moxon, W., West View, Matlock (*T.* 23). M.R.C.S. Eng. 1876, M.D.Durh., L.R.C.P.Edin. *Ed.* Birmingham. Phys. Matlock ho. Hydro. *Pub.* The use of Water in the Treatment of Disease. Jour. of Balneol. and Climatol., 1897.

Moyers, W. F. A., B.S., M.D.Duh. 1902.

Moyes, A., 25, W. Princes st., Glasgow (*T.* 1434 P.O.). M.B., C.M.Glas. 1889, D.P.H. *Ed.* Glasgow. Asst. Phys. Glas. Hosp. for Skin Dis.

Moyes, R. E., Broomhill, nr. Amble, Northumberland. M.B., B.S.Edin. 1905.

Moyle, H. H., Brook, Totnes, S. Devon. M.R.C.S.Eng., L.R.C.P.Lond. 1907. *Ed.* Guy's. H.P. East Lond. Hosp. for Chil. *Pub.* A case of Typhoid Fever with Unusual Complications. B.M.J., July 10, 1908.

Moyle, R., Humphreys lodge, St. Briavels, Glos. M.R.C.S.Eng., L.R.C.P.Lond. 1904. *Ed.* Guy's. P.V. & M.O. St. Briavels dist. Chepstow Union.

Moyle, W. H., Oakdene, Rogate, Petersfield, Hants. M.R.C.S.Eng., L.R.C.P.Lond. 1886. *Ed.* London Hosp. M.O. Rogate dist. Midhurst Union.

Moyles, J. G., 2, Bedford rd., Walton, Liverpool. M.B., B.S.Dub. 1891.

Moyles, T. H., 104, Southampton row, W.C. (*T.* 1618 Ger.). L.R.C.S.I. 1883, L.R.C.P.Edin., L.M. *Ed.* Dublin. Late Snr. H.S. Brownlow Hill Inf., L'pool.

Moynahan, R., Francis st., Kilrush, Co. Clare. L. & L.M.R.C.P. & S.I. 1892. *Ed.* Cork.

Moynahan, W. J., West End, Mallow, Co. Cork. M.D., M.Ch., M.A.O.R.U.I. 1883. *Ed.* Cork. M.O. Mallow Workhouse.

Moynan, R. M., Woodstock ho., Cowbridge, Glam (*T.* 16 P.O.). M.D., M.Ch.R.U.I. 1882. *Ed.* Galway; Dublin. M.O.H. Cowbridge Boro'.

Moynihan, B. G. A., 33, Park sq., Leeds (*T.* 2251). M. 1887, F.R.C.S.Eng., M.S., M.B.Lond. *Ed.* Leeds. Surg. Leeds Inf. *Pub.* Abdominal Operations.

Moysey, L., St. Moritz, Ilkeston rd., Nottingham (*T.* 154). M.B., B.C.Camb. 1895, B.A. *Ed.* Cambridge and St. George's. Late H.S. Children's Hosp., Paddington Green.

Muat, W. McN., c/o Brown, Marringhurst, Marple, Chesh. M.B., M.S.Glas. 1893.

Muckart, J., Tulloes Farm, Dunnichen, by Forfar. M.B., B.S.Edin. 1907.

Mudali, A. K., Colombo, Ceylon. Lic.Med.Surg. Madras 1896.

Mudd, B. W., Storrington, Pulborough, Sussex. M.B., C.M.Aberd. 1891. *Ed.* Aberdeen. Late H.S. Seamen's Hosp., Albert Docks. *Pub.* Case of Ruptured Heart. Lancet, 1891.

Mudd, F. B., Athenæum Club, Johannesburg, S.A. M.R.C.S.Eng., L.R.C.P.Lond. 1897. *Ed.* Middlesex Hosp. Anæst. Johannesburg Hosp. *Pub.* On the Causes of Death arising during the administration of Chloroform. Trans. Med. Jour.

Mudge, T., Bodmin, Cornwall. L.S.A.Lond. 1849, M.R.C.S.Eng.

Mudge, T., Bonaer, Hayle, Cornwall. M.R.C.S.Eng. 1881, L.R.C.P.Lond. *Ed.* St. Bart.'s.

Mudge, Z. B., Fernleigh, Hayle, Cornwall. L.R.C.P. Lond. 1886, M.R.C.S.Eng. *Ed.* St. Bart.'s. M.O.H. Phillack U.D.

Mudie, A., Denholm, Edenbridge, Kent. L.R.C.P. & S.Edin., L.F.P.S.Glas. 1898, L.M. *Ed.* Charing Cross Hosp.

Mudie, H. F., Kilbarchan, Renfrewsh. M.B., M.S.Edin. 1881.

Mudie, R. F., J.P., Douglas ho., Ladybank, Fife (*T.* X 7 P.O.). M.B., C.M.Edin. 1898. *Ed.* Edinburgh; Dundee. Parochial M.O. Collessie and Kettle.

Muecke, F. F., M.B., B.S.Adelaide 1902. *Ed.* Adelaide and London Hosp. Snr. Clin. Asst. Golden sq. Throat Hosp. *Pub.* Vocal Imperfections.

Mugford, S. A., 135, Kennington rd., S.E. L.R.C.P. Lond., M.R.C.S.Eng. 1886.

Muggleton, F. C. H., St. Albans, Festing Grove, Southsea (*T.* 527 Y Nat. Portsmouth). M.R.C.S.Eng., L.R.C.P.Lond. 1895, M.D.Brux. *Ed.* London Hosp. Lect. St. John's Amb. Assoc.

Mugliston, G. T. W., 3, Lansdowne terr., Hampton Wick, Mddx. L.S.A.Lond. 1849, M.D.Aberd., M.R.C.S.Eng. *Ed.* London Hosp. Surg. K Div. Police. *Pub.* Diet for Gout and Rheumatism.

Mugliston, H. B., Cooper st., Neutral Bay, N. Sydney. L.R.C.P. & S.Edin., L.S.A.Lond. 1870, M.R.C.S. Eng.

Mugliston, R., 3, Lansdowne terr., Hampton Wick. L.R.C.P.Lond., M.R.C.S.Eng. 1908. *Ed.* London Hosp. Asst. M.O. Kensington Inf.

Mugliston, T. C., R.N. M.R.C.S.Eng. 1875, L.R.C.P. Edin.

Muir, A., Priory Cottage, Bushey Heath, Herts (*T.* 272). M.R.C.S.Eng., L.R.C.P.Lond. 1890, M.B., B.C. Camb., M.A. *Ed.* Cambridge; London Hosp. Late H.P. Lond. Hosp.

Muir, A., 5, Barns st., Ayr. M.B., M.S.Glas. 1893.

Muir, A. H., Waterloo ho., Halifax (*T.* 450). M.B., Ch.B.Glas. 1901. *Ed.* Glasgow. Late Snr. H.S. Swansea Gen. Hosp. *Pub.* Case of Gluteal Aneurism treated by Excision of Sac, with Intra-abdominal Compression of the Internal Iliac Artery. Lancet, 1903.

Muir, B., Dalefield, Buckhurst Hill, Essex. M.R.C.S. Eng., L.R.C.P.Lond. 1908. *Ed.* Guy's. Surg. R.M.S. Ormuz.

Muir, C. R., 10, Avon st., Glasgow. M.B., B.S.Glas. 1907.

Muir, D., Stratton St. Margaret, Swindon, Wilts. M.B., M.S.Glas. 1891.

Muir, D. C., Cwmtillery, R.S.O., Mon. M.S. 1885, M.D. Glas., D.P.H.

Muir, D. D., L.R.C.P. & S.Edin., L.F.P.S.Glas. 1894.

Muir, D. K., Earlsland, Bradninch, Cullompton, Devon. L.R.C.P. & S.Edin., L.F.P.S.Glas. 1891. *Ed.* Durham. Dist. M.O. & P.V. Bradninch dist. Tiverton Union.

Muir, D. W. S., Wellington ho., Wellington st., Bradford, Manchester (*T.* 15 Y Opensbaw). M.R.C.S. Eng., L.R.C.P.Lond. 1899. *Ed.* Birmingham.

Muir, E., U. F. Mission, Kalua, Burdwan, Bengal. M.B., B.S.Edin. 1903.

Muir, G., Horden, R.S.O., Sunderland. M.B., Ch.B. Glas. 1903. *Ed.* Glasgow. Late H.S. Glas. Roy. Inf.

Muir, G. D., 24, Monteith row, Glasgow (*T.* 230 Y 1 Tron). M.B., Ch.B.Glas. 1905. *Ed.* Glasgow. Late H.S. Roy. Albert Hosp., Devonport.

Muir, H. B., 22, West Cromwell rd., W. M.B., B.S. Camb. 1896.

Muir, H. S., C.B., A.M.S. M.R.C.S.Eng., M.D.Glas. 1863.

Muir, J., M.S. 1896, M.D.Edin.

Muir, J., 22, Hazlewell rd., Putney, S.W. (*T.* 807). M.B., Ch.B. 1902, B.Sc. & B.Sc. (P.H.). *Ed.* Glasgow. Late Res. Phys. Western Inf., Glas. *Pub.* Manual of Practical X-Ray Work.

Muir, J., 10, Newhall terr., Bridgeton, Glasgow. M.B., B.S.Glas. 1904.

Muir, J., Redhurst, Bellshill, Lanarksh. (*T.* 5). C.M. 1890, M.D.Glas. *Ed.* Glasgow. Surg. Clydesdale Steel Works.

Muir, J., 10, Newhall terr., Bridgeton, Glasgow. M.B., B.S.Glas. 1907.

Muir, J. C., Plaistow Fever Hosp., E. B.S. 1897, M.D. Camb., M.R.C.S.Eng., L.R.C.P.Lond.

Muir, J. C. P., 94, Ladbroke gr., Notting hill, W. (*T.* 2069 Pad.). L.R.C.P. & S.Edin. 1877. *Ed.* Univ. Coll., Lond.; Edinburgh. M.O. Kensal Town Branch Met. Prov. Med. Assoc.

Muir, J. F., 113, Scotch st., Whitehaven. C.M. 1880, M.D.Glas. *Ed.* Glasgow. Surg. Oddfellows.

Muir, J. K., M.B., M.S.Glas. 1891.

Muir, J. M., 10, Corunna st., Glasgow. L.R.C.P. & S. Edin., L.F.P.S.Glas. 1908.

Muir, J. M. M., Wynyard, Tasmania. M.B., C.M.Glas 1889. *Ed.* Glasgow.

Muir, J. P., St. John's rd., Annan, N.B. M.B., M.S Glas. 1871.

Muir, J. R., Surg. R.N. M.B., M.S.Edin. 1894.

Muir, Jessie S., 22, Hazlewell rd., Putney, S.W. (*T.* 807). M.B., Ch.B.Glas. 1903. *Ed.* Glasgow. Late H.S. Glasgow Samaritan Hosp. for Wom.

Muir, J. S., Tigh Ruadh, Possilpark, Glasgow (*T.* M 35 P.O.). M.B., C.M., L.F.P.S.Glas., L.R.C.P.Edin. 1883. *Ed.* Glasgow. Dist. M.O. Glas. P.C.

Muir, J. S., Thorncroft, Selkirk (*T.* 120). L.R.C.S. 1866, M.B., C.M.Edin. *Ed.* Edinburgh. M.O.H. Burgh of Selkirk.

Muir, R., 16, Victoria cres., Glasgow, W. (*T.* 1472 Hill head). C.M. 1888, M.D., F.R.C.P.Edin., F.F.P.S. Glas. *Ed.* Edinburgh. Prof. of Pathology, Univ. Glas. *Pub.* Manual of Bacteriology (jointly). 4th edit.

Muir, R. D., The Limes, New Cross rd., S.E. (*T.* 456 Deptford). M.R.C.S.Eng., L.R.C.P.Lond. 1891, M.D.Brux. *Ed.* Charing Cross Hosp. and Brussels. Late R.M.O. Qu. Charlotte's Lying-in Hosp.

Muir, R. S., L.R.C.P. & S.Edin., L.F.P.S.Glas. 1899.

Muir, T. R., 17, Burdett rd., Bow, E. M.B., C.M.Glas. 1894. *Ed.* Glasgow.

Muir, W., Davidson's Mains, Midlothian, N.B. M.B., C.M.Glas. 1888. *Ed.* Glasgow. M.O. Cramond Parish and P.O.

Muir, W. A., 24, Regent Pk. sq., Strathbungo, Glasgow. M.B., B.S.Glas. 1908.

Muir, W. C. C., Lyndon, Yarram-Yarram, S. Gippsland, Victoria, Australia. M.B., M.S.Glas. 1885.

Muir, W. L., 1, Seton terr., Dennistoun, Glasgow (*T.* Y 677 P.O.). L.R.C.P.Edin., L.F.P.S.Glas. 1867. *Ed.* Glasgow. Med. Exam. Pearl Insur. Co.

Muirhead, C., 30, Charlotte sq., Edinburgh. M.D. 1862, F.R.C.P.Edin. *Ed.* Edinburgh. Cons. Phys. Roy. Inf., Edin. *Pub.* The Causes of Death among the Assured in the Scot. Widows Fund Assurance Society, 1874–1894.

Muirhead, I. B., 26, Stoke Newington common, N C.M. 1879, M.D.Glas. *Ed.* Glasgow; Edinburgh. Late Asst. Phys. Belvidere Fever Hosp., Glas. *Pub.* Epicurean Science and Poetry selected from Lucretius.

Muirhead, J., Alma ho., Alma pl., N. Shields (*T.* 265 Nat.). M.B., B.S.Durh. 1898, M.R.C.S.Eng., L.R.C.P.Lond. *Ed.* Newcastle-on-Tyne. Late Snr. H.P. Roy. Inf., Newcastle-on-Tyne.

Muirhead, Winifred, 14, Merchiston gdns., Edinburgh. L.R.C.P. & S.Edin., L.F.P.S.Glas. 1899. *Ed.* Edinburgh. Late H.P. Leith Hosp., Edin.

Muirhead, W. M., Assam. M.D., L.R.C.S.Edin. 1862.

Mukerji, U. N., M.R.C.S.Eng., M.B., M.S.Edin. 1883.

Mukhopadhyay, K. K., The Bungalow, Jubilee rd., Formby, Lancs. Lic.Med. & Surg.Calcutta 1906.

Mulcahy, P., Ballinamore, Co. Leitrim. L.R.C.S.I. 1872, L.R.C.P.Edin.

Mulcahy, T. A., 39, Kingston rd., Portsmouth (*T.* 91). L.R.C.S.I. 1884, L. & L.M.R.C.P.I. *Ed.* Dublin. M.O. Landport dist. Portsmouth Union.

Mulcahy, T. K., 2, Upp. Hartstonge st., Limerick. L. & L.M.R.C.P. & S.I. 1891.

Mules, Bertha M., Court Hall, Kenton, nr. Exeter. M.B., B.S.Durh. 1906. *Ed.* Lond. Sch. of Med. for Wom. and Newcastle-on-Tyne. Res. Med. Supt. Court Hall Private Asyl.

Mules, P. H., Bishopdale, Nelson, N.Z. L.R.C.P. 1902, F.R.C.S., M.B., B.S.Edin., L.F.P.S.Glas.

Mulhall, A. T., 32, Heathcote st., Nottingham (*T.* 2117). L.R.C.P.I. 1902, F.R.C.S.I., L.M. *Ed.* Dublin; London; Brussels. Surg. Lieut. 7th Battn. Notts and Derby Regt.

Mulholland, Anna M., 1, Hartington st., Barrow-in-Furness. L.R.C.P. & S.Edin., L.F.P.S.Glas. 1905.

Mulholland, D. J., 37, Liverpool rd., Birkdale, Southport (*T.* 39 Y Birkdale). M.B., Ch.B.Vict. 1903, M.B., B.S.Lond. *Ed.* Liverpool. Late H.S. Roy. Inf., L'pool.

Mulholland, J. A. D., Kelvin st., Invercargill, N.Z. M.B., C.M.Glas. 1895. *Ed.* Glasgow. Hon. M.O. Southland Hosp., N.Z.

Mulholland, P. J. H., 89, Gt. Victoria st., Belfast (*T.* 1337). L.R.C.P. & S.Edin., L.F.P.S.Glas. 1898, Mus. Bac. *Ed.* Edinburgh; Belfast. Ophth. Surg. Mater Infirmorum Hosp., Belfast.

Mulkern, H. C., West Meon, Hants. L.R.C.P.Lond. 1905, M.R.C.S.Eng. *Ed.* St. Mary's.

Mullan, B. N., c/o Messrs. Lyon & Co., 4, Lombard court, E.C. M.B., M.S.Edin. 1896.

Mullan, J. E., 41, Carlisle rd., Londonderry. L.R.C.P. & S.Edin., L.F.P.S.Glas. 1902. *Ed.* Belfast; Glasgow. Surg. Brit. Travellers Assoc. *Pub.* Notes on an Influenza Outbreak markedly simulating Cerebro-spinal Meningitis.

Mullan-Feroze, D. F., Mt. Charles, Portobello, Edinburgh. Lic.Med.Surg.Bombay 1904, L.R.C.P. & S. Edin., L.F.P.S.Glas.

Mullane, P., I.M.S., Bengal. M.D., M.S.Q.U.I. 1880.

Mullany, P. K., Scant ho., Mullinavat, Co. Kilkenny. L.R.C.P. & S.I. 1906. *Ed.* Dublin. M.O. & M.O.H. Kilmackenoge Disp. dist. Kilkenny.

Mullany, W. J., 58, St. James pl., Liverpool. L.R.C.S.I., L.A.H.Dub. 1887.

Mullen, D., I.M.S., Bengal. M.D. 1872, M.S.Q.U.I.

Mullen, J. J., I.M.S., Bengal. M.D., M.S.Q.U.I. 1873.

Mullen, J. W. K., Ladywell Sanatorium, Eccles New rd., Salford, Lancs. L.R.C.S.I. 1877, L.R.C.P.I., L.M. *Ed.* Dublin. Med. Supt. Hospitals Dept., Salford. *Pub.* Annual Reports.

Muller, C. H., Montagu, Cape Colony. M.B., Ch.B.Edin. 1903. *Ed.* Edinburgh. Late Extern. Asst. Master Coombe Hosp., Dublin.

Muller, D. V., May villa, Hillside, Stonebridge pk., N.W. L.S.A.Lond. 1901.

Muller, Isabel N., Montagu, Cape Colony. M.B., Ch.B. Edin. 1902. *Ed.* Med. Coll. for Wom., Edinburgh.

Müller, J. A. H., 113, Highfield, Whelley, Wigan, Lancs. L.R.C.P. & S.Edin., L.F.P.S.Glas. 1907.

Müller, Jenny C., St. Stephen's Hosp., Delhi, Punjab, India. L.S.A.Lond. 1897, M.D.Brux. *Ed.* Calcutta; London Sch. of Med. for Wom. M.O. St. Stephen's Hosp., Delhi.

Mullick, S. K., 198/1, Cornwallis st., Calcutta, India. C.M. 1897, M.D.Edin. *Ed.* Edinburgh and St. Mary's. Prof. of Clin. Med. & Phys. Nat. Hosp., Calcutta. *Pub.* Malaria: its Ætiology and Treatment.

Mulligan, E. C., Foxford, Co. Mayo. L. & L.M.R.C.P. & S.I. 1904. *Ed.* Dublin. M.O. Foxford Disp. dist.

Mulligan, E. J., 144, Court Hill rd., Lewisham, S.E. L.R.C.S.I., L.A.H.Dub. 1873, L.M. *Ed.* Dublin. Late H.S. Jervis st. Hosp. *Pub.* Archæological Notes on Hampshire.

Mulligan, J. B. G., Lieut. R.A.M.C., The Curragh, Ireland. L.R.C.P. & S.Edin., L.F.P.S.Glas. 1904.

Mulligan, J. W., The Hawthorns, Abersychan, Pontypool, Mon. M.D. 1864, M.S.Q.U.I., L.M.

Mullin, A. A., 50, Calle Mercedes, Monte Video, S. America. L.K.Q.C.P.I., L.R.C.S.I. 1860.

Mullin, J., Strokestown, Co. Roscommon. L.R.C.P. & S.Edin. 1883, L.M. *Ed.* Galway. M.O. Strokestown Disp. dist. and Union Hosp.

Mullin, J., 56, Conway rd., Cardiff. M.D. 1880, M.Ch. Q.U.I., L.M., M.A. *Ed.* Galway. *Pub.* A Scamper Sunwards.

Mullin, W. J., Tancred st., Ashburton, Canterbury, N.Z. M.B. New Zealand 1890, F.R.C.S.I. *Ed.* Otago. Late H.S. Dunedin Hosp.

Mullings, W. T., 84, Belgrave rd., S.W. B.S. 1900, M.D.Camb.

Mullins, E. A., Ballycastle ho., Ballycastle, Co. Mayo. L.R.C.S.I., L.K.Q.C.P.I. 1867.

Mullins, G. L., 183, Liverpool st., Hyde pk., Sydney, N.S.W. (*T.* 3991 Cent.). M.B. 1887, M.D.Dub., M.D. Sydney, L.M., M.A. *Ed.* Dublin and London Hosp. Phys. St. Vincent's Hosp., Sydney. *Pub.* The Sanatorium Treatment of Consumption.

Mullock, R. W., Wymering ho., Southwold, Suffolk (*T.* 26). B.Ch. 1900, M.D., B.A.O.Dub., B.A. *Ed.* Dublin. Late Civil Surg. i/c 2nd Roy. W. Kent Regt., S.A.

Mulloy, W. D. G., 29, Hampstead Hill gdns., N.W. (*T.* 182 Hampstead P.O.). M.B., B.S.Aberd. 1901. Hon. Dist. Surg. Roy. Matern. Charity, Lond.

Mulock-Bentley, T., J.P., Avoca villa, Vrede, Orange River Colony, S.A. L. & L.M.K.Q.C.P. & R.C.S.I. *Ed.* Dublin. Dist. Surg. & M.O. South African Constabulary, Vrede.

Mulqueen, J., York ho., Sydenham rd., Sydenham, S.E. (*T.* 1074). L.R.C.P.I., L.R.C.S.I. 1888, L.M. *Ed.* Dublin. M.O. Sydenham Disp. and Maternity.

Mulroney, T. R., Lt. Col. I.M.S., Bengal. L.R.C.P. & S. Edin. 1879, F.R.C.S.Eng., M.D.Malta.

Mulvany, E., I.M.S. L.R.C.S.I. 1871, L. & L.M. K.Q.C.P.I.

Mulvany, J., J.P., 104, Arundel st., Portsmouth (*T.* 470 Corp.). L.R.C.P.Edin. 1886, L.M. *Ed.* Glasgow. *Pub.* Virulent Epidemic Diarrhœa. Gen. Pract., 1904.

Mulvany, J., Major I.M.S., Bengal. M.R.C.S.Eng., L.R.C.P.Lond. 1891.

Mulvany, J. A., Van Wykes Vlei, Cape Colony. L.R.C.P. Lond., M.R.C.S.Eng. 1905. *Ed.* London Hosp.

Mulvany, T. E., 37, Muswell av., N. L.R.C.P.Lond., M.R.C.S.Eng. 1891. *Ed.* London Hosp.

Mumby, B. H., Borough Asyl., Portsmouth (*T.* 70 Nat.). C.M. 1879, M.D.Aberd., M.R.C.S.Eng., L.S.A.Lond., D.P.H.Camb. *Ed.* Univ. Coll., Lond., and Aberdeen. Med. Supt. Boro' Asyl., Portsmouth. *Pub.* A Life Table for Portsmouth. 1895.

Mumford, A. A., Gable Nook, Chorlton-cum-Hardy, Manchester (*T.* 0111 C.-cum-H.). M.R.C.S.Eng. 1885, M.D., L.S.A.Lond., B.Sc. *Ed.* Manchester. Hon. Phys. Greengate Disp., Salford.

Mumford, E. R., Salvation Army Med. Dept., Nagercoil, Travancore, India. L.R.C.P. & S.Edin., L.F.P.S. Glas. 1904. *Ed.* Edinburgh. M.O. Salvation Hosp. and Training Sch., Nagercoil.

Mumford, W. G., 18, The Circus, Bath (*T.* 340). M. 1895, F.R.C.S.Eng., M.B., L.R.C.P.Lond. *Ed* Guy's. Anæst. Roy. United Hosp., Bath.

Mummery, J. H., 10, Cavendish pl., W. (*T.* 1790 Padd.). M.R.C.S.Eng. 1870, L.D.S. *Ed.* Univ. Coll., Lond.: Roy. Dent. Hosp. Lect. on Bacteriology, Roy. Dent. Hosp. *Pub.* Notes on Development of Dentine. Roy. Soc. Trans.

Mummery, J. P. L., 10, Cavendish pl., W. (*T.* 1790 Pad.). M. 1899, F.R.C.S.Eng., M.B., B.C.Camb., L.R.C.P.Lond., B.A. *Ed.* Cambridge and St. George's. Surg. King Edward VIIth Hosp. for Officers. *Pub.* After Treatment of Operations.

Mummery, N. H., Surg. R.N., H.M.S. Carnarvon, Second Cruiser Squadron, Atlantic Fleet. L.R.C.P. Lond., M.R.C.S.Eng. 1901. *Ed.* Univ. Coll. Hosp. Late Asst. Surg. attached 1st Div. Field Hosp., S.A.

Munby, W. M., 16, Northumberland sq., N. Shields M.B., Ch.B.Edin. 1904. *Ed.* Edinburgh. H.S. Gen. Hosp., Wolverhampton.

Munce, J., Burn Brae, Lisburn. L.R.C.P. & S.Edin., L.F.P.S.Glas. 1896. *Ed.* Belfast. M.O. Drumbeg Disp.

Munday, J., L.R.C.P. & S.Edin. 1882, M.D.Durh.

Munday, R. C., Fleet Surg. R.N., H.M.S. Abouklr, Mediterranean Squadron. M.R.C.S.Eng., L.R.C.P. Lond. 1889.

Munden, C., Ilminster, Som. M.R.C.S.Eng., L.S.A. Lond. 1867.

Munden, W. P. H., Guy's Hospital, S.E. M.R.C.S. Eng., L.R.C.P.Lond. 1907. *Ed.* Guy's. Asst. H.S. Guy's Hosp.

Mundy, H., 102, Florida rd., Durban, Natal (*T.* 885). M. 1897, F.R.C.S.Eng., L.R.C.P.Lond., D.P.H. *Ed.* St. Bart.'s. Late H.S. St. Bart.'s Hosp.

Mungle, J., Kinross. L.R.C.P. & S.Edin. 1884.

Munn, R. J., Ingleside, Woodstock rd., Belfast. M.B., B.S.R.U.I. 1889.

Munro, Æ., Langley Lodge, Wick, N.B. M.B., M.S. Edin. 1869.

Munro, A., 12, Seton terr., Dennistoun, Glasgow (*T.* Y 174 P.O.). M.B., C.M.Glas. 1885. *Ed.* Glasgow. Late Asst. Surg. Glas. Lock Hosp.

Munro, A., Huntershill, Kilmarnock (*T.* 47 Nat.). M.B., Ch.B.Glas. 1900. *Ed.* Glasgow.

Munro, A. C., County bldgs., Paisley (*T.* 140). M.B. 1874, C.M., M.R.C.P.Edin., D.Sc. *Ed.* Edinburgh. County M.O. Renfrewshire.

Munro, A. C., Oakbank, Paisley, N.B. M.B., Ch.B. Glas. 1908. *Ed.* Glasgow.

Munro, A. W., 183, Liverpool st., Sydney, N.S.W. M.B., M.S.Edin. 1883.

Munro, D., Capt. I.M.S. M.B., B.S.Edin. 1901.

Munro, D., M.B., M.S.Glas. 1895, D.P.H.

Munro, D. G. M., 1, Oriel villas, Cheltenham, Glos. M.S. 1892, M.D., M.R.C.P.Edin.

Munro, D. J., 56, Acre la., Brixton, S.W. (*T.* 505). B.S., M.B. 1898, L.R.C.P.Lond., M.R.C.S.Eng. *Ed.* Guy's. Late Clin. Asst. Evelina Hosp. for Sick Chil. *Pub.* Oil of Cinnamon in Treatment of Influenza. Lancet, 1906.

Munro, E. B., 18, Mansion House rd., Edinburgh. M.B., B.S.Edin. 1905.

Munro, F., Haverton hill, Middlesbro'-on-Tees. M.B., M.S.Glas. 1868.

Munro, G., 51, Albany st., Leith. L.R.C.P. & S.Edin., L.F.P.S.Glas. 1895, M.B., C.M.Edin., Diploma Med. & Surg. Spain. *Ed.* Edinburgh.

Munro, H., Denehead Sanatorium, Horsforth, nr. Leeds. M.B., C.M.Aberd. 1895. *Ed.* Aberdeen. Surg. B.I.S.N. Coy.

Munro, H., The Grove, Plawsworth, via Chester-le-St., Co. Durham. M.B., M.S.Aberd. 1898.

Munro, H., Littlehampton, Sussex. L.S.A.Lond. 1898.

Munro, H. A., Lulworth, Rushey green, Catford, S.E. M.B., B.Ch.Oxfd., M.R.C.S.Eng., L.R.C.P.Lond. 1894, B.A. *Ed.* Guy's and Oxford. Late H.P. Guy's Hosp.

Munro, H. L., The Laurels, Norwood, Beverley (*T.* 202 Beverley Nat.). Ch.B. 1903, M.D.Edin. *Ed.* Edinburgh; New York; Boston, U.S.A. Late R.M.O. Roy. Lancaster Inf. *Pub.* Congenital Absence of one Tibia. Lancet, 1904.

Munro, J., 9, High terr., Darlington. L.R.C.P. & S. Edin., L.F.P.S.Glas. 1895.

Munro, J. B., 29, St. John st., Coatbridge. L.R.C.P. & S.Edin., L.F.P.S.Glas. 1891. *Ed.* Glasgow. Surg. Whifflet Foundry.

Munro, J. D. R., Sweet Briar cottage, Nantwich, Chesh. (*T.* 17). C.M. 1891, M.D.Edin. *Ed.* Edinburgh. M.O.H. Nantwich U.D.

Munro, J. H., Greenfield, Ontario, Canada. L.R.C.P. & S.Edin., L.F.P.S.Glas. 1903.

Munro, J. M., Maryville, Tarves, Aberdeensh. M.B., C.M.Aberd. 1884. *Ed.* Aberdeen. M.O.H. Tarves.

Munro, J. M. H., 12, Grosvenor pl., Bath (*T.* 57 X). M.R.C.S.Eng., L.R.C.P.Lond. 1900, D.Sc. *Ed.* Bristol; St. Mary's; Dublin. Asst. for Opsonin Treatment, Path. Dept. Bristol Roy. Inf. *Pub.* Report on the Chemical Composition of the Sulphur and Chalybeate Waters of Lisdoonvarna Spa. Climates and Baths of Gt. Britain and Ireland, vol. II.

Munro, J. R., Sutterton, Boston, Lines. Ch.B. 1899, M.D.Edin. *Ed.* Edinburgh. M.O. Sutterton dist. Boston Union.

Munro, J. S., 97, Fitzwarren st., Seedley, Manchester. M.B., Ch.B.Edin. 1900. *Ed.* Edinburgh.

Munro, M., Earlswood Asyl., Red Hill, Surrey (*T.* 344). M.B., Ch.B.Glas. 1905. *Ed.* Glasgow. R.M.O. Earlswood Asyl.

Munro, N. G., 19, Bluff, Yokohama, Japan. M.B., M.S.Edin. 1888.

Munro, R., Woodhine, Coathridge, N.B. L.F.P.S.Glas. 1862. Surg. Phœnix Iron and Steel Works.

Munro, R., Elmhank, Largs, Ayrsh. C.M. 1867, M.D. Edin., M.A., LL.D. *Ed.* Edinburgh. Pres. Anthropological Section of the British Assoc., 1893. *Pub.* Prehistoric Problems.

Munro, R. H., Tonyrefail, Glam (*T.* 5 P.O.). L.R.C.P. & S.Edin., L.F.P.S.Glas. 1897. *Ed.* Glasgow.

Munro, R. S., Northenden, Chesh. M.B., Ch.B.Edin. 1902. *Ed.* Edinburgh. Late Snr. H.S. Roy. Albert Inf., Wigan.

Munro, S. H., J.P., Kiltearn ho., Nantwich (*T.* 17). M.D., L.R.C.S.Edin. 1857. *Ed.* Edinburgh. Med. Ref. Workmen's Compens. Act.

Munro, S. W., Bindal Tarhet, Fearn, Ross-sh. M.B., Ch.B.Aberd. 1906. *Ed.* Aberdeen.

Munro, W., 27, Clements la., E.C. (*T.* 1109 Cent.). C.M. 1866, M.D.Edin. *Ed.* Edinburgh. M.O. London & Lancashire Insur. Coy. *Pub.* Leprosy.

Munro, W. E., Millseat, Hopeman, Moraysh., N.B. M.B., C.M.Aberd. 1889. *Ed.* Aberdeen and London Hosp. M.O. & P.V. Duffus P.C.

Munro, W. F., 187, Colne rd., Burnley, Lancs (*T.* 95). M.B., Ch.B.Aberd. 1903. *Ed.* Aberdeen.

Munro, W. T., Westgate, Friockheim, Forfarsh. M.B., Ch.B.St.And. 1908. *Ed.* Dundee; St. Andrews. Res. H.S. Roy. Inf., Dundee.

Munroe, A. T., Dalkeith, Ontario, Canada (*T.* 1–4). M.D., C.M. Queen's Univ., Ontario, 1904, M.C.P. & S. Ont., L.R.C.P. & S.Edin., L.F.P.S.Glas. *Ed.* Ontario.

Munroe, H. E., St. Elmo, Ontario, Canada. L.R.C.P. & S.Edin., L.F.P.S.Glas. 1903.

Munsif, B. S., B.B. & C.I. Railway, Broach, Bombay Presidency. Lic.Med.Surg.Bombay 1878. Asst. Surg. B.B. & C.I. Rly.

Munsiff, J. D., Mt. Charles, Portobello, Edinburgh. L.R.C.P. & S.Edin., L.F.P.S.Glas. 1903.

Münster, H. V., 109, St. James' rd., Croydon, Surrey (*T.* 187 Nat.). C.M. 1894, M.D.Edin. *Ed.* Edinburgh. *Pub.* Acute Hæmorrhagic Pancreatitis. Lancet, II, 1905.

Munyard, T. G., Villa Solaro, San Remo, Italy. L.S.A. Lond. 1879, L.R.C.P. & S.Edin. *Ed.* Westminster Hosp. Late M.O. Donna Teresa Rly., Santa Catarina, Brazil.

Murchison, A., Uig, I. of Skye. C.M. 1884, M.D.Aberd. *Ed.* Aberdeen. Parochial M.O. Kilmuir and N. Snizort. [M.B., B.S.Edin. 1907.

Murchison, A. G., 30, Inverleith Row, Edinburgh.

Murchison, F., Wyke ho., Isleworth, Mddx. M.B., C.M.Edin. 1872, M.A. *Ed.* Edinburgh. Res. Proprietor Wyke ho. *Pub.* Mechanical Restraint in the Management of the Insane.

Murdie, W., 52, E. Restalrig terr., Leith. M.B., Ch.B. Edin. 1907, M.A. *Ed.* Edinburgh.

Murdoch, A., Hythe, Kent (*T.* 089). M.R.C.S.Eng., L.R.C.P.Lond. 1893. *Ed.* St. Bart.'s. Surg. & Agent Hythe Coastguards.

Murdoch, A., L.R.C.P.Lond. 1905.

Murdoch, A., 24, Albert rd., Bexhill-on-Sea (*T.* 0424). M.B., C.M.Glas. 1884. *Ed.* Glasgow. Surg. & Agent Admiralty.

Murdoch, A. M., 388, Abercromby st., Glasgow. L.R.C.P.Edin., L.F.P.S.Glas. 1881, M.D.St. And. *Ed.* Glasgow. M.O. Glasgow Parish.

Murdoch, D., 28, Delancey st., Camden Town, N.W. L.S.A.Lond. 1871, M.R.C.S.Eng.

Murdoch, G. B., 14, Bothwell Terr., Hillhead, Glasgow (*T.* 53 X 2 Hillhead). M.B., C.M. 1897, M.D.Glas. *Ed.* Glasgow. M.O. Lond. Assur. Corp.

Murdoch, J., Carntyne, Shettleston, Glasgow. M.B., Ch.B.Glas. 1904. *Ed.* Glasgow.

Murdoch, J., 22, Beulah cres., Thornton Heath. M.D., B.Ch., B.A.O.Duh. 1905, B.A. *Ed.* Duhlin.

Murdoch, J. D., 16, Breck rd., Anfield, Liverpool (*T.* 400 Anfield). L.R.C.S. & P.I. 1897. *Ed.* Duhlin. Late Snr. Asst. Meath Hosp., Duh.

Murdoch, J. W. A., Berks Co. Lunatic Asyl., Wallingford. M.B., M.S.Glas. 1884.

Murdoch, Mary C., 102, Beverley rd., Hull, Yorks (*T.* 1615 Nat.). L.R.C.P. & S.Edin., L.F.P.S.Glas. 1892. *Ed.* Lond. Sch. of Med. for Wom. Asst. Phys. Vict. Hosp. for Chil., Hull.

Murdoch, R., 330, Crown st., Glasgow (*T.* Z 287 P.O.). L.R.C.P. & S.Edin., L.F.P.S.Glas. 1893. *Ed.* Glasgow. Surg. Oddfellows. [1877, M.D.Edin.

Murdoch, W., Fruids pk., Annan, Dumfriessh. M.S.

Murdoch, W. H., 2, Southwood rd., St. Michael's, Liverpool (*T.* 43 Lark Lane). M.D., M.Ch., B.A.O. R.U.I. 1887. *Ed.* Belfast. P.V. S. Dist. Parish of L'pool.

Murgatroyd, A., Sunnyside, Hollinwood, Lancs. M.B., Ch.B.Vict. 1892. *Ed.* Manchester. Late Snr. H.P. M'chester Roy. Inf.

Murie, J., Canvey cottage, Leigh, Essex. M.D., L.F.P.S.Glas. 1857.

Muriel, C. J., 42, St. Giles st., Norwich (*T.* 165). M.R.C.S.Eng., L.R.C.P.Lond. 1882. *Ed.* St. Bart.'s. Cons. Surg. Jenny Lind Hosp. for Chil.

Muriel, G. B., 109, Scotch st., Whitehaven, Cumberland (*T.* 0247). M.R.C.S.Eng. 1896, M.B., B.C.Camb., B.A., L.R.C.P.Lond. *Ed.* Guy's and Cambridge. Hon. Surg. Whitehaven and W. Cumberland Inf.

Muriel, G. J., The Retreat, Whitehaven. M.R.C.S.Eng. 1866. *Ed.* Guy's. Hon. Cons. Surg. Whitehaven and W. Cumberland Inf. *Pub.* Case of 5 distinct Herniæ in one individual. B.M.J., 1894. (Retired.)

Muriel, J., Hadleigh, Suffolk. M.R.C.S.Eng. 1886. *Ed.* St. Bart.'s. [1880.

Murison, A. A. W. P., Cairo, Egypt. M.B., M.S.Aberd.

Murison, A. L., 27, Welbeck st., W. (*T.* 811 Pad.). M.R.C.S.Eng., L.R.C.P.Lond. 1901, B.A. *Ed.* Cambridge and Univ. Coll., Lond. Late Asst. Surg. Roy. Ear Hosp., Soho. *Pub.* The Importance of Early and thorough Treatment of Diseases of the Ear and Nose in Children. Inst. of Pub. Health Congress, Lond.

Murison, C. C., Capt. I.M.S., Bombay, India. L.R.C.P. & S.Edin., L.F.P.S.Glas. 1898. *Ed.* Edinburgh. M.O. 130th Baluchis. *Pub.* Four cases of Menorrhagia successfully treated with Supra-renal Gland Extract.

Murison, C. S. McK., The Infirmary, Southport (*T.* 50). M.B., Ch.B.Glas. 1908. *Ed.* Glasgow. H.S. Southport Inf.

Murison, J. A., A.M.S. M.B., M.S.Edin. 1891.

Murison, J. F., 80, Stockwell st., Glasgow (*T.* 229 Y 4). C.M. 1875, M.D.Aberd. *Ed.* Aberdeen. Glasgow Parish Council Out-door Relief Officer.

Murison, P., Public Health Dept., Durban, Natal, S.A. (*T.* 471). C.M. 1888, M.D.Edin., L.R.C.P.Lond., D.P.H., B.Sc. *Ed.* Edinburgh. M.O.H. Durban. *Pub.* Housing of the Working Classes. Trans. San. Assoc., 1900.

Murison, T. D., 10, Marchmont cres., Edinburgh. L.R.C.P. & S.Edin., L.F.P.S.Glas. 1907. *Ed.* Edinburgh.

Murison, W. R., Burleigh lodge, Erith, Kent (*T.* 58). L.R.C.P. & S.Edin., L.F.P.S.Glas. 1897. *Ed.* Edinburgh. Surg. Erith Cott. Hosp.

Murphy, A., Capt. I.M.S. M.B., B.S.R.U.I. 1899.

Murphy, A. E., Sandiacre, nr. Nottingham. L.R.C.P. & S.I. 1886, L.M. *Ed.* Duhlin. Surg. M. Rly.

Murphy, B. F., 16, George's Quay, Cork. L.R.C.P. & S.Edin., L.F.P.S.Glas. 1899. *Ed.* Cork.

Murphy, B. N., Spetchley, Scahank rd., New Brighton, Chesh. (*T.* 469 Liscard). M.R.C.S.Eng., L.R.C.P. Lond. 1904, L.D.S. *Ed.* Liverpool. M.O. N. Hosp., Brownlow Hill Parish Inf.

Murphy, C. E., 24, Waterloo cres., Dover (*T.* 361). L.R.C.P. & S.I. 1893, L.M. *Ed.* Duhlin. Vis. Surg. Roy. Vict. Hosp., Dover. *Pub.* Appendicitis. B.M.J., 1903.

Murphy, C. F., Lauriston, Douglas rd., Cork. L.R.C.P. & S.I. 1906. *Ed.* Cork. Late Surg. P. & O. S.N. Coy.

Murphy, D., 104, Shandon st., Cork. L.R.C.P. & S. Edin., L.F.P.S.Glas. 1899.

Murphy, D. J., Waterfall, Co. Cork. L.R.C.P. & S. Edin., L.F.P.S.Glas. 1890.

Murphy, D. J., 7, Friar st., Youghal. L.R.C.P. & S. Edin., L.F.P.S.Glas. 1892.

Murphy, E., 23, St. Patrick's hill, Cork (*T.* 559). L.R.C.S.I., L. & L.M.R.C.P.I. 1881. *Ed.* Dublin. Late M.O. Ballyroan Disp. dist. Abbeyleix Union.

Murphy, E. E. A., Lunatic Asyl., Union Mills, Douglas, I. of Man. L.R.C.P. & S.Edin., L.F.P.S.Glas. 1905, L.M. *Ed.* Cork and Edinburgh. Asst. M.O. Lunatic Asyl., Douglas.

Murphy, F., St. Finbar's, London rd., Norbury, S.W. L.R.C.P. & S.Edin., L.F.P.S.Glas. 1888, L.A.H.Duh. *Ed.* Cork.

Murphy, G., 4, Brunswick st., Carlisle. M.R.C.S.Eng. 1873, L.R.C.P.Edin.

Murphy, H. A., Milton ho., Fulwood, Preston (*T.* 4 X Fulwood). L.R.C.P. & S.Edin. 1882. *Ed.* Manchester. Late M.O. Fylde Joint Isolation Hosp.

Murphy, H. S., 45, Castle st., Lisburn, Co. Antrim. Lic.Med.Surg.Duh. 1900, L.M. *Ed.* Dublin.

Murphy, H. H., 15, The Barons, Twickenham (*T.* 399 Richmond). M.R.C.S.Eng., L.R.C.P.Lond. 1876, M.D.Camb., B.A. *Ed.* Cambridge and St. George's. Hon. M.O. St. John's Hosp., Twickenham.

Murphy, J., L.R.C.P. & S.Edin., L.F.P.S.Glas. 1905.

Murphy, J., R.N. M.R.C.S.Eng. 1845.

Murphy, J., 13, Merrion sq., Dublin (*T.* 611). L.R.C.S.I. 1879, F.R.C.P.I. *Ed.* Dublin. Phys. Mater Misericordiæ Hosp.

Murphy, J., Chimbue, Zambesi River, Chinde, E.Africa. L. & L.M.R.C.P. & S.I. 1902.

Murphy, J. B., Daisy Bank, Cheadle, Stoke-on-Trent, Staffs (*T.* 15 P.O.). M.B., Ch.B., B.A.O.R.U.I. 1907, B.A. *Ed.* Cork.

Murphy, J. C., Derrough, Mountrath, Queen's Co. L. & L.M.R.C.P. & S.I. 1904.

Murphy, J. E., Lissarda ho., Lissarda, Co. Cork. L.R.C.P. & S.Edin. 1873. *Ed.* Cork. M.O. Cannaway Disp. dist. Macroom Union.

Murphy, J. F. M.R.C.S.Eng., L.R.C.P.Lond. 1904. *Ed.* London Hosp.

Murphy, J. J., Banstead Asyl., Sutton, Surrey (*T.* 74). L.R.C.P.Lond., M.R.C.S.Eng. 1896, M.D.Brux., L.M. *Ed.* St. Bart.'s. Asst. M.O. Banstead Asyl.

Murphy, J. J., 18, Harcourt st., Dublin. L.R.C.P. & S. Edin., L.A.H.Dub. 1872.

Murphy, J. K., 9, Weymouth st., W. (*T.* 1998 Western). M. 1894, F.R.C.S.Eng., M.D., M.C.Camb., L.R.C.P. Lond., M.A. *Ed.* St. Bart.'s; Cambridge. Snr. Asst. Surg. Paddington Green Children's Hosp. Editor & Translator of Prof. Kirmisson's Surgery of Children.

Murphy, J. M., Brooklands, Farranfore, Co. Kerry. L.R.C.P. & S.Edin., L.F.P.S.Glas. 1898. *Ed.* Edinburgh. M.O. Molahiffe Disp. Dist.

Murphy, J. P. J., Capt. I.M.S. M.B., B.S.R.U.I. 1897.

Murphy, J. S. A., 34, Blackman la., Leeds. L.S.A.Lond. 1897. [L.F.P.S.Glas. 1897.

Murphy, J. St. J., Surg. R.N. L.R.C.P. & S.Edin.,

Murphy, J. W., 15, Cork st., Kinsale, Co. Cork. M.B., B.S.R.U.I. 1900.

Murphy, L., The Rock, Midleton, Co. Cork. L.R.C.P. & S.Edin., L.F.P.S.Glas. 1907.

Murphy, L. C., 4, Park pl., Liverpool. L.R.C.P. & S. Edin., L.F.P.S.Glas. 1892.

Murphy, L. C. E., Surg. R.N., H.M.S. Duke of Edinburgh, 1st Cruiser Squadron. L. & L.M.R.C.P. & S.I. 1903. *Ed.* Dublin; St. Bart.'s.

Murphy, M. M., Carrigeen, Woodchurch rd., Birkenhead (*T.* 34). L.R.C.S. & P.Edin., L.F.P.S.Glas. 1887, L.M. *Ed.* Cork; Dublin; Edinburgh. Hon. Asst. M.O. Boro' Hosp., Birkenhead.

Murphy, N. J., Burlington ho., Whitehead rd., Aston Manor, Birmingham. L.A.H.Dub. 1907.

Murphy, P., I.M.S. (retd.), 13, New Church rd., Hove. M.D., M.Ch.Q.U.I. 1868. *Ed.* Cork; Dublin.

Murphy, P. J., Thomastown, Kilkenny. L. & L.M. R.C.P. & S.I. 1881.

Murphy, P. J., St. Cloud, Cwmhach, Aberdare (*T.* 11). L.R.C.P. & S.Edin., L.F.P.S.Glas. 1895. *Ed.* Cork. Phys. & Surg. Llettyshenkin Collieries.

Murphy, P. J., Carrick-on-Suir, Co. Tipperary. L. & L.M.R.C.S.I., L.A.H.Dub. 1898.

Murphy, R., Blarney, Co. Cork. L.R.C.P. & S.Edin., L.F.P.S.Glas. 1902.

Murphy, R. A., Koonapara, Kalain P.O., Cachar, India. L.R.C.S. & P.I. 1905. *Ed.* Belfast. M.O. N.W. Cachar Tea Gardens.

Murphy, R. V., St. Michael's Hosp., Kingstown, Co. Dublin. L. & L.M.R.C.P. & S.I. 1906.

Murphy, Sir S. F., 9, Bentinck terr., Regent's pk., N.W. M.R.C.S.Eng., L.S.A.Lond. 1870. *Ed.* Guy's. M.O.H. Coy. of London. Co-Editor of Treatise of Hygiene and Public Health.

Murphy, T., 49, Blake la., Small Heath, Birmingham (*T.* 811 Vict.). L.R.C.P. & S.Edin., L.F.P.S.Glas. 1894. *Ed.* Cork; Edinburgh.

Murphy, T. C., 28, Brunswick sq., W.C. M.R.C.S.Eng. 1867, L.R.C.P., L.S.A.Lond. *Ed.* Univ. Coll., Lond. Div. Surg. E. Div. Police.

Murphy, T. F., Aysgarth, S.O., Yorks. L.R.C.P. & S. Edin., L.F.P.S.Glas. 1905.

Murphy, T. J., A.M.S. L.R.C.S.I. 1852.

Murphy, T. J., Fir Vale ho., Sheffield (*T.* 3124). M.B., B.Ch., B.A.O.R.U.I. 1891, L.A.H.Dub. *Ed.* Cork. R.M.O. Dist. Hosp., Cork.

Murphy, W., Liphook, Hants. M.B., M.S.Edin. 1885.

Murphy, W. E. C., Cwmbran, Newport, Mon. M.B., B.S.Dub. 1886. [R.C.P. & S.I. 1901.

Murphy, W. J., Ballyhale, Co. Kilkenny. L. & L.M.

Murphy, W. L., 33, Upp. Merrion st., Dublin (*T.* 2912). L. 1904, F.R.C.S.I., M.B., B.C.Camb., L. & L.M. R.C.P.I., M.A. *Ed.* Cambridge; Dublin; Vienna. Late Dem. Laryngol. Klinik, Allgem. Krankenhaus, Vienna. *Pub.* Translation Prof. Heine's Operativnen am Ohr.

Murphy, W. O'S., Capt. I.M.S. M.B., B.S.R.U.I. 1899.

Murphy, W. P., Belmont, Tullow, Co. Carlow. Lic.Med. Surg.Duh. 1900.

Murphy, W. R., D.S.O., I.M.S., Bengal. L.R.C.S.I. 1871, L. & L.M.K.Q.C.P.I.

Murphy, W. W., Coolgreany, Inch, Co. Wexford. L. & L.M.R.C.P. & S.I. 1889. *Ed.* Dublin. M.O. & M.O.H. Coolgreany Disp. Dist.

Murray, A. B., Seafield ho., Banff, N.B. (*T.* 090). M.B., C.M.Glas. 1897. *Ed.* Glasgow; London. M.O. & P.V. Banff P.C.

Murray, A. H., Cunnamulla, Queensland, Australia. L.R.C.S.I. 1880, L. & L.M.K.Q.C.P.I.

Murray, A. L., 48, Craigmillar pk., Edinburgh. L.R.C.P. & S.Edin., L.F.P.S.Glas. 1888. *Ed.* Edinburgh; Dublin; London. Late Res. Surg. Gen. Disp., Birmg.

Murray, C., 53, Trinity rd., Wimbledon, S.W. (*T.* 145 P.O.). Ch.B. 1899, M.D.Aberd., D.P.H., M.A. *Ed.* Aberdeen. Late Snr. Asst. to Prof. of Physiol., Univ. Aberd. *Pub.* Observations on some Tests for Albumen in Urine. B.M.J., 1904.

Murray, C. F., Glenlyon, Beauparc, Co. Meath. M.B., M.Ch. 1874, M.D.Duh., L.M. *Ed.* Dublin. Late M.O. Gweedore Disp., Co. Donegal. *Pub.* Angina Pectoris.

Murray, C. F. K., Kenilworth, nr. Cape Town, S.A. L. 1867, F.R.C.S.I., M.D.Q.U.I., M.S., M.A.O.R.U.I.

Murray, C. G., 19, Moncrieffe rd., Sheffield (*T.* 106 Sharrow). M.B., C.M. 1893, M.D.Edin. *Ed.* Edinburgh. Hon. Anæst. Sheffield Roy. Hosp.

Murray, C. M., Kenilworth, Cape Town, Cape Colony. M.B., B.S.Camb., M.R.C.S.Eng., L.R.C.P.Lond. 1904.

Murray, C. S., 85, Gloucester pl., Portman sq., W. L.S.A.Lond., L.R.C.S.Edin. 1883.

Murray, C. S., The Elms, Ringmer, Lewes. M.R.C.S. Eng., L.R.C.P.Lond. 1896.

Murray, D., 41, Bridge st., Hawick, N.B. (*T.* 379). M.B., C.M.Edin. 1893. *Ed.* Edinburgh. Police Surg.

Murray, D., 22, Bayhead st., Stornoway. M.B., M.S. Glas. 1890.

Murray, D. N. W., Upp. Grafton rd., Auckland, N.Z. B.S. 1902, M.D.Edin.

Murray, D. R. M., 41, Albany st., N. Leith (*T.* 561). M.B., C.M.St.And. 1877. *Ed.* Edinburgh. Admiralty Surg. & Agent, Leith.

Murray, D. S., 16, Church st., Stratford-on-Avon (*T.* 4 X 1). M.B., Ch.B.Edin. 1904. *Ed.* Edinburgh.

Murray, E. F., Edgehill, Dundee (*T.* 903). M.B., Ch.B. St.And. 1908. *Ed.* Dundee; St. Andrews. H.P. Roy. Inf., Dundee.

Murray, Flora, 86, Campden Hill court, Kensington, W. (*T.* 2766 Western). B.S. 1903, M.D.Durh., D.P.H. *Ed.* Lond. Sch. of Med. for Wom. Clin. Asst. Belgrave Hosp. for Chil. *Pub.* Ethyl Chloride as a general Anæsthetic for Infants. Lancet, 1905.

Murray, F., Sea Point, Cape Colony. M.B., M.S.Edin. 1884.

Murray, F. A., 13, Dargarvel av., Dumbreck, Glasgow (*T.* 134 Throx Nat.). M.B., B.S.Glas. 1905.

Murray, F. R., West lawn, Seaforth, Liverpool. L.R.C.S.I. 1873, L. & L.M.K.Q.C.P.I.

Murray, F. W., West Lawn, Lathom av., Seaforth, Liverpool. M.R.C.S.Eng., L.R.C.P.Lond. 1906.

Murray, G., Queen Anne's mansions, St. James pk., S.W. (*T.* 5510). L.R.C.P.Lond., M.R.C.S.Eng. 1889. *Ed.* St. Mary's. *Pub.* Report of Deafness in School Children. Trans. Otol. Soc., vol. III.

Murray, G., 80, Hylton rd., Sunderland. M.B., C.M. Glas. 1898. *Ed.* Glasgow.

Murray, G. A., M.B., M.S.Edin. 1894.

Murray, G. A. E., 24, Plein st., Johannesburg, Transvaal (*T.* 31). M. 1884, F.R.C.S.Eng., L.R.C.P.Lond., M.B.Durb. *Ed.* St. Bart.'s. Surg. Johannesburg Hosp. *Pub.* Fistulous Communications with the Urinary Tract. Transvaal Med. Jour., 1906.

Murray, G. B., Dep. Insp. Gen. R.N. (retd.), Craigallian. Skelmorlie, Ayrsh., N.B. L.R.C.P. & S.Edin. 1865, *Ed.* Edinburgh. M.O. for Recruiting for Roy. Navy and Roy. Marines, Glas.

Murray, G. C., The Avenue, Durham. L.R.C.P. & S. Edin., L.F.P.S.Glas. 1895, L.M. *Ed.* Glasgow. *Pub.* The Saprophytic Theory of Cancer.

Murray, G. M. P., 10, Hume st., Dublin. L. 1878, F.R.C.S.I. *Ed.* Dublin. Exam. in Dent. Surgery & Pathol. R.C.S.I.

Murray, G. R., 13, St. John st., Manchester (*T.* 1480). M.B. 1889, M.D.Camb., F.R.C.P.Lond., M.A., D.C.L. *Ed.* Cambridge; Univ. Coll., Lond.; Berlin; Paris. Prof. of Systematic Med. Vict. Univ., Manchester. *Pub.* Diseases of the Thyroid Gland.

Murray, G. S., 14, Lingfield av., Kingston-on-Thames. M.D., M.Ch.R.U.I. 1875.

Murray, G. S., Westleigh, Luton, Beds (*T.* 196). Ch.B. 1901, M.D.Edin. *Ed.* Edinburgh; Dublin; Vienna. Hon. Surg. Bute Hosp., Luton.

Murray, H., Clifton lodge, Merrylee pk., Newlands, Glasgow (*T.* L 312 P.O.). L.R.C.P. & S.Edin. 1877, F.F.P.S.Glas. *Ed.* Glasgow; Paris; Berlin. Snr. & Cons. Surg. Glas. Cancer Hosp. *Pub.* The Non-Knife Treatment of Cancer.

Murray, H., 17, Anne st., Clonmel, Co. Tipperary. B.S. 1901, M.D.Dub. *Ed.* Dublin. Late H.P. Roy. Hants Co. Hosp., Winchester.

Murray, H. B., 3, College sq. E., Belfast. L.A.H.Dub. 1887.

Murray, H. G., County Asyl., Prestwich, Manchester. L.R.C.P. & S.I. 1874, L.M. *Ed.* Dublin. Snr. Asst. M.O. Co. Asyl., Prestwich.

Murray, H. H. C., 470, Hornsey rd., N. M.R.C.S.Eng. 1882.

Murray, H. L., 17, Canning st., Liverpool (*T.* 2088 Royal). Ch.B. 1901, M.D.Aberd. *Ed.* Aberdeen; St. Andrews; Paris. Bacteriologist & Pathologist David Lewis Northern Hosp., L'pool. *Pub.* Experimental Evidence of the Local Production of Opsonins. Biochemical Jour., 1908.

Murray, H. L., Dynnyrne, E. Malvern, Melbourne. L.R.C.P. & S.Edin., L.F.P.S.Glas. 1892.

Murray, H. W., Lt. Col. R.A.M.C., Shorncliffe. M.B. Dub. 1878, M.R.C.S.Eng.

Murray, J., 6, Ardross terr., Inverness (*T.* 141). C.M. 1876, M.D.Edin., M.A. Cons. Phys. Northern Inf., Inverness. *Pub.* Case of Acute Yellow Atrophy of Liver. B.M.J., 1896.

Murray, J., 1, Brandon st., Edinburgh (*T.* 1248). M.B., C.M.Edin. 1879. *Ed.* Edinburgh.

Murray, J., Princetown, S. Devon. M.B., C.M.Aberd. 1883. *Ed.* Aberdeen. M.O. H.M. Convict Prison, Dartmoor. *Pub.* The Life History of a Malingering Criminal.

Murray, J., Allendale, R.S.O., Northumberland. L.R.C.P. & S.Edin., L.F.P.S.Glas. 1897.

Murray, J., Barrow-in-Furness. M.B., M.S.Edin. 1872.

Murray, J., 15, Trinity gdns., Folkestone (*T.* 52 X). L.R.C.P. & S.Edin. 1881, L.M. *Ed.* Glasgow and Middlesex Hosp.

Murray, J., 110, Harley st., W. (*T.* 974 Pad.). M.B., B.Ch.Dub. 1886, F.R.C.S.Eng. *Ed.* Dublin and Middlesex Hosp. Surg. Mddx. Hosp. *Pub.* Surgery of the Thorax. Internat. Text-book of Surgery.

Murray, J., Havod Awen, Llandrindod Wells, Radnorsh. (*T.* 4 P.O.). M.B., C.M.Glas. 1894. *Ed.* Glasgow. M.O.H. Llandrindod Wells U.D.C. *Pub.* Amputation of the Thigh in an Octogenarian—Recovery. Lancet, 1903.

Murray, J., Blackhill, Co. Durham (*T.* 13 P.O.). M.B., B.Ch., B.A.O.R.U.I. 1898. *Ed.* Dublin. Late H.P. Mater Misericordiæ Hosp., Dub.

Murray, J., Roscrea, Co. Tipperary. L.R.C.P. & S.I. 1902. *Ed.* Dublin. M.O. Roscrea No. 2 Disp.

Murray, J., Kincardine O'Neil, Aberdeensh. M.B., Ch.B.Aberd. 1907. *Ed.* Aberdeen.

Murray, J. A., Examination Hall, Victoria Embankment, W.C. Ch.B. 1899, M.D.Edin., B.Sc. Assistant Imperial Cancer Research Fund. *Pub.* Scientific Reports, Imperial Cancer Research Fund.

Murray, J. A. J., Kaiapoi, Canterbury, N.Z. M.B., M.S.Edin. 1883. [R.C.P. & S.I. 1908.

Murray, J. C., 115, Montrose st., Glasgow. L. & L.M.

Murray, J. E., 12, Merchiston cres., Edinburgh. M.B., Ch.B.Edin. 1906. *Ed.* Edinburgh. Res. H.S. Roy. Inf., Edin.

Murray, J. G., 44, Gladstone st., Scarborough (*T.* 3 Y 2). L.R.C.P. & S.Edin., L.F.P.S.Glas. 1897. *Ed.* Edinburgh. Admiralty Surg. & Agent. *Pub.* Two Cases of Puerperium complicated with Scarlet Fever—Recovery. Lancet, II, 1898.

Murray, J. G. P., I.M.S. M.B., M.S.Edin. 1896.

Murray, J. H., 2, Windsor pl., Stirling (*T.* 92). C.M. 1892, M.D.Edin. *Ed.* Edinburgh. M.O. Stirling Combination Fever Hosp.

Murray, J. H., Capt. I.M.S., Port Blair, Andaman Islands. M.R.C.S.Eng., L.R.C.P. 1895, M.B.Lond., D.P.H. *Ed.* Univ. Coll., Lond. Med. Supt. Cellular and Female Jails, Port Blair.

Murray, J. J. G., Eblana, Liscard rd., Egremont, Chesh. (*T.* 51 Liscard). L. 1878, F.R.C.S., L.R.C.P.Edin., L.A.H.Dub., L.M. *Ed.* London; Edinburgh; Dublin; Belfast. Late Surg. Parkes Dist. Hosp., N.S.W.

Murray, Janet M., The Elms, Winterton, nr. Doncaster. M.B., Ch.B.Edin. 1906, M.A. *Ed.* Edinburgh.

Murray, Jessie M., 14, Endsleigh st., Tavistock sq., W.C. L.M.S.S.A.Lond. 1908.

Murray, J. R., A.M.S. M.D. 1858, F.R.C.S.Edin.

Murray, Jeannie R., Ardkeen, Greenisland, Co. Antrim. M.B., B.S.R.U.I. 1906.

Murray, K. A. P. R., 49, Grosvenor sq., Rathmines, Dublin. L. & L.M.R.C.P. & S.I. 1908.

Murray, P., Durie st., Leven, N.B. M.B., B.S. 1901, F.R.C.S.Edin.

Murray, P., 33, Castle st., Dumfries. M.D.Edin. 1857.

Murray, P. H., Woodthorpe, Beckenham. M.B., C.M. Glas. 1902. Late R.M.O. Peterborough Inf. and Fever Hosp.

Murray, P. J., Verbena ho., Drumcondra, Dublin. M.B., B.S.R.U.I. 1903. [R.C.P. & S.I. 1907.

Murray, P. J., Corderry, Louth, Co. Louth. L. & L.M.

Murray, R., Outerstone, Gorebridge, Midlothian. M.B., Ch.B.Edin. 1901. *Ed.* Edinburgh.

Murray, R. A., Apsley, Stockport (*T.* 73). C.M. 1879, M.D.Edin. *Ed.* Edinburgh. Hon. Surg. Stockport Inf. [1873.

Murray, R. D., Col. I.M.S., Bengal. M.B., M.S.Edin.

Murray, R. G., 49, Eastbourne terr., W. (*T.* 2638 May.). M.R.C.S.Eng., L.R.C.P.Lond. 1898, D.P.H. *Ed.* St. George's. Surg. G.W.Rly. Prov. Soc., Paddington.

Murray, R. J., Ballygowan, Co. Down. M.B., B.S. R.U.I. 1897.

Murray, R. R., c/o T. R. Robb, Esq., 60, Queen Mary av., Crosshill, Glasgow. M.B., B.S.Edin. 1905.

Murray, R. W., 15, Rodney st., Liverpool (*T.* 2296 Royal). M. 1885, F.R.C.S.Eng., L.R.C.P.Lond. *Ed.* Guy's. Surg. David Lewis N. Hosp. *Pub.* Etiology and Treatment of Oblique Inguinal Hernia. B.M.J., 1906.

Murray, S., Melrose, Linden rd., Didsbury, Manchester. M.B., Ch.B.Vict., M.R.C.S.Eng., L.R.C.P.Lond. 1904. *Ed.* Manchester. Late Asst. M.O. Nottingham Union.

Murray, S. S., Salisbury ho., Heaton rd., Newcastle-upon-Tyne. L.A.H.Dub. 1884.

Murray, T. A., Penketh, nr. Warrington. L.R.C.P.I. 1887. *Ed.* Manchester.

Murray, W., Haydon Bridge-on-Tyne. M.B., C.M. Edin. 1877. *Ed.* Edinburgh.

Murray, W., 9, Ellison pl., Newcastle-on-Tyne. M.R.C.S.Eng., L.S.A.Lond. 1859, M.D.Durh.

Murray, W., Marathon ho., Staplehill, Bristol. M.S. 1879, M.D.Edin. [Lond. 1884.

Murray, W., 67, Ferme Pk. rd., Hornsey, N. L.S.A.

Murray, W., 169, Bank st., Coatbridge. M.B., M.S. Glas. 1891.

Murray, W., Hessle, E. Yorks (*T.* 13 Nat.). C.M. 1891, M.D.Edin. *Ed.* Edinburgh. M.O. Post Office.

Murray, W., Oak lodge, Plough & Harrow rd., Edgbaston, Birmingham (*T.* 150 X Cent.). C.M. 1895, M.D.Aberd., M.A. *Ed.* Aberdeen. Late Surg. & Clin. Asst. Birmg. Skin and Urinary Hosp. *Pub.* Brass Poisoning. Quain's Dict. of Med.

Murray, W., 1, Montpelier sq., Rutland Gate, S.W. (*T.* 2679 Western). M.B., Ch.B.Edin. 1901, D.P.H. *Ed.* Edinburgh and Univ. Coll., Lond. Phys. Brompton and Knightsbridge Prov. Disp. *Pub.* Effect of certain Dyes upon the Cultural Character of the Bacillus Typhosus and some other Micro-organisms. B.M.J., 1904 (jointly).

Murray, W., Douglas ho., Tong rd., Leeds. L.R.C.P. & S.Edin., L.F.P.S.Glas. 1904.

Murray, W. A., A.B. Rly., Assam, India. M.B., C.M. Aberd. 1890, B.A. *Ed.* St. Bart.'s; Aberdeen; Edinburgh. M.O. Assam Bengal Rly.

Murray, W. A., P.O. Fort Johnston, Brit. Cent. Africa (via Chinde). M.B., B.S.Edin. 1899.

Murray, W. B., Tenbury, Worcs. M.D.Edin., M.R.C.S. Eng. 1866, L.M. *Ed.* King's Coll., Lond.; Edinburgh. M.O. Tenbury Union.

Murray, W. B., Jnr., The Square, Tenbury, Worcs. M.R.C.S.Eng., L.R.C.P.Lond. 1896. *Ed.* King's Coll., Lond. Late Surg. P. & O. S.N. Co.

Murray, W. C., 3, Belmont st., Hillhead, Glasgow (*T.* W. 183 P.O.). M.B., C.M.Glas. 1892. *Ed.* Glasgow. Asst. Surg. Glas. Eye Inf.

Murray, W. D., 98, North side, Clapham Common, S.W. M.B., C.M.Glas. 1889. *Ed.* Glasgow.

Murray, W. G., Beta ho., Claeton-on-Sea, Essex. M.B., C.M.Edin. 1878. *Ed.* Edinburgh.

Murray, W. H., Indian Immigration Trust Board, Durban, Natal. M.B., C.M.Glas. 1888. Surg. Supt. I.I. Trust Board.

Murray-Aynsley, J. H., 11, Main st., Wigtown, N.B. M.R.C.S.Eng., L.R.C.P.Lond. 1889. *Ed.* St. George's. Cons. Surg. Masterton Hosp., N.Z. *Pub.* Treatment of Chronic Urinary Fistulæ by Transplantation. Trans. Intercol. Med. Cong., 1896.

Murrell, Christine M., 86, Porchester terr., W. (*T.* 3338 Pad.). B.S. 1899, M.D.Lond. *Ed.* Lond. Sch. of Med. for Wom. Local Asst. Med. Insp. (Educ.) L.C.C.

Murrell, G. F., Blenheim lodge, London rd., Reading (*T.* 57). M.R.C.S.Eng. 1890, M.B., L.R.C.P.Lond. *Ed.* St. Bart.'s. Late H.S. St. Bart.'s Hosp.

Murrell, W., 17, Welbeck st., W. (*T.* 2604 Pad.). L.S.A.Lond. 1874, M.D.Brux., F.R.C.P.Lond., M.R.C.S.Eng. *Ed.* Univ. Coll., Lond. Phys. Westminster Hosp.

Murrell, W. H. J., Sefton, Kent rd., Southsea. M.R.C.S. Eng., L.S.A.Lond. 1861. *Ed.* St. Bart.'s. Late Surg. P. & O. S.N. Co.

Mursell, H. T., 28, Sharp st., Bellevue, Johannesburg, Transvaal (*T.* 646). M.B., C.M. 1889, F.R.C.S.Edin., M.R.C.S.Eng., L.R.C.P.Lond. *Ed.* Birmingham; Edinburgh; Univ. Coll., Lond. Hon. Asst. Surg. Johannesburg Hosp. *Pub.* Some Renal Cases and some Methods of Investigation of Renal Adequacy. Transvaal Med. Jour., 1906.

Murtz, A. P., Clareville, Queen's rd., Finsbury pk., N. L.M. & S., L.S.A.Lond. 1897. *Ed.* King's Coll., Lond.

Muschamp, R., Ghyllroyd, Guiseley, Yorks (*T.* 094). L.R.C.P. & S.Edin., L.F.P.S.Glas. 1892, D.P.H. *Ed.* Leeds and Newcastle-on-Tyne. M.O.H. Yeadon U.D.C. *Pub.* Notes on a Case of Inversion of Uterus. Lancet, 1904 (jointly).

Musgrave, C. B. T., The Cottage, Lifton, N. Devon. M.R.C.S.Eng., L.R.C.P. 1892, M.D.Lond. *Ed.* Univ. Coll., Lond. Late H.P. Univ. Coll. Hosp. *Pub.* Acute Œdema of Lung. Lancet, Aug., 1897.

Musgrave, F. E., 1, Grosvenor rd., Headingley, Leeds (*T.* 979 Headingley). M.R.C.S.Eng. 1882, M.B. Camb., L.S.A.Lond., M.A. *Ed.* Cambridge; Leeds.

Musgrave, J., 511, Bloor st. W., Toronto, Canada. M.D., M.S.R.U.I. 1885.

Musgrove, C. D., 8, Herbert terr., Penarth, S. Wales (*T.* 0180). C.M. 1888, M.D.Edin. *Ed.* Edinburgh and London Hosp. M.O.H. Penarth. *Pub.* Gunshot Wounds of Chest. B.M.J., 1897.

Musgrove, J., University, St. Andrews. M.S. 1886, M.D.Edin., F.R.C.S.Eng.

Mushé, W. A., 82, Cazenove rd., Stamford Hill, N. (*T.* 2286 Dalston). L.R.C.P. & S.Edin., L.F.P.S. Glas. 1895. *Ed.* Charing Cross Hosp.; Paris.

Muskett, P. E., 143, Elizabeth st., Sydney, Australia. L.R.C.P. & S.Edin. 1880.

Muspratt, C. D., 11, Madeira rd., Bournemouth, Hants (*T.* 192). M. 1884, F.R.C.S.Eng., M.D., B.S.Lond., D.P.H. *Ed.* Guy's. Cons. Surg. Roy. Vict. Hosp., Bournemouth. *Pub.* Acute Hæmorrhagic Pancreatitis, Operation, Recovery. B.M.J., 1904.

Muspratt, E. L. C., 109, Salop st., Wolverhampton. L.M.S.S.A.Lond. 1897. *Ed.* King's Coll., Lond. M.O. Hearts of Oak Benef. Soc.

Muspratt, P. K., Fernlea, West Drayton (*T.* 26 Yiewsley). B.C. 1903, M.B.Camb., M.R.C.S.Eng., L.R.C.P. Lond., D.P.H., M.A. *Ed.* London Hosp.; Cambridge. P.V. Uxbridge Union.

Mussellwhite, W., Grange ho., Spennymoor. M.R.C.S Eng., L.R.C.P.Lond. 1897.

Mussen, A., Glenavy, Co. Antrim. M.D.Q.U.I., M.R.C.S.Eng., L.A.H.Dub., L.F.P.S.Glas. 1863, L.M. *Ed.* Dublin. M.O. Glenavy Disp.

Mussen, A. A., Public Health Dept., Municipal Bldgs., Liverpool (*T.* 2333 Royal). B.Ch. 1892, M.D., B.A.O. Dub., D.P.H., B.A. *Ed.* Dublin and Univ. Coll., Lond. Asst. M.O.H. City of L'pool.

Mussen, W., 57, Welford rd., Leicester. L.R.C.P. & S. Edin., L.F.P.S.Glas. 1888.

Musson, A. W., 15, King st., Clitheroe (*T.* 62). M.B., B.C.Camb. 1889, B.A. *Ed.* Cambridge; St. Thomas'. Surg. Boro' Police.

Musson, J. O., 320, Humberstone rd., Leicester (*T.* 331). M.R.C.S.Eng., L.R.C.P.Lond. 1906. *Ed.* Guy's. Late Clin. Asst. Cent. Lond. Ophth. Hosp.

Musson, W. E., Mayfield, Clitheroe, Lancs. M.R.C.S. Eng., L.S.A.Lond. 1852.

Musson, W. E. C., 61, Bridge av., Hammersmith, W. (*T.* 181 Chiswick P.O.). L.R.C.P.Lond., M.R.C.S. Eng. 1889. *Ed.* St. Bart.'s.

Mutch, F. R., Strathgairn, Goldsmith st., Nottingham (*T.* 354). C.M. 1879, M.D.Aberd. *Ed.* Aberdeen. Surg. Samaritan Hosp. for Wom., Nottingham.

Mutch, R. S., 29, Lancaster gate, W. M.R.C.S.Eng. 1872, L.R.C.P.Lond., M.D.Durh.

Muterer, J. G., 5, Lennox pl., Portgordon, Banffsh. M.B., B.S.Aberd. 1908.

Muthu, D. J. C., Mendip Hills Sanatorium, Hill grove, Wells, Som. M.R.C.S.Eng., L.R.C.P.Lond. 1889, M.D.Brux. Chief Phys. Mendip Hills Sanat. *Pub.* Some Observations and Results of Open-air Treatment of Pulmonary Tuberculosis—Inhalation of Formic Aldehyde in Pulmonary Tuberculosis.

Mutis, A., Bucaramanga, Colombia, S. America. M.D. Bogota (Colombia) 1880, L.R.C.P.Lond. *Ed.* St. Bart.'s. *Pub.* On Gastric Cancer and Condurango. Med. Rev., 1904.

Myddelton-Gavey, E. H., Grand Hotel, Eastbourne. L.S.A.Lond. 1882, M.R.C.S.Eng. *Ed.* St. Bart.'s and Leeds. Cons.Surg.TunbridgeWells Eye and Ear Hosp.

Myer, L. 76, Wimpole st., W. (*T.* 1475 Pad.). M.R.C.S. Eng., L.R.C.P.Lond. 1906, L.D.S. *Ed.* Guy's. Dental Surg. Metrop. Hosp.

Myers, A. A., Mendip Hills Sanatorium, Wells, Som. M.R.C.S.Eng., L.R.C.P.Lond. 1902. *Ed.* King's Coll. Hosp. Asst. Res. Phys. Mendip Hills Sanat.

Myers, A. B. R., Army Medical Service. M.R.C.S.Eng., L.S.A.Lond. 1859. [B.S.Aberd. 1907.

Myers, A. E. C., 52, Fountainhall rd., Aberdeen. M.B.,

Myers, B., 93, Priory rd., W. Hampstead, N.W. (*T.* 1128). C.M. 1898, M.D.Edin., M.R.C.S.Eng., L.R.C.P.Lond., L.M. *Ed.* Edinburgh and St. Bart.'s. Late Clin. Clerk Hosp. for Sick Chil., Gt. Ormond st. *Pub.* White Wine Whey in Infant Feeding. Lancet, 1907 (jointly).

Myers, C. J., Eastgate ho., Louth, Lincs. M.R.C.S. Eng. 1863, L.S.A.Lond. *Ed.* Charing Cross Hosp. M.O.H. Louth R.D.

Myers, C. S., Gonville and Caius Coll., Cambridge. L.R.C.P.Lond., M.R.C.S.Eng. 1897, M.D.Camb., M.A. *Ed.* St. Bart.'s. Lect. in Experimental Psychology Univ. Camb.

Myers, H. R., V.D., Kent cottage, Cleveland rd., W. Ealing, W. L.F.P.S.Glas. 1859, L.M. *Ed.* St. Bart.'s. Late Surg. Col. 19th Mddx R.V.

Myers, J. W., Hillside, Menston-in-Wharfedale, Yorks. C.M. 1895, M.D.Aberd., F.R.C.P.Edin., D.P.H. *Ed.* Aberdeen.

Myers, W. W., H.B.M.'s Consulate (Pagoda Anchorage), Foochow, China. M.B., M.S.Glas. 1868.

Myers-Ward, C. F., Kelvin ho., Green la., Northwood, Mddx. M.R.C.S.Eng., L.R.C.P.Lond. 1893. *Ed.* Birmingham. Lect. of Physiol. Charing Cross Med. Sch. *Pub.* The Structure of the Epididymis.

Mylan, J. G., Cadman Chambers, 131, Norfolk st., Sheffield (*T.* 1850 Nat.). L.R.C.P. & S.Edin., L.F.P.S.Glas. 1895, M.B.Calcutta, B.A. *Ed.* Edinburgh; Calcutta; King's Coll. Hosp. Med. Ref. Atlas Assur. Co.

Myler, J. W. G., Whitchurch, Cardiff (*T.* 18 Whit church). M. 1895, F.R.C.S.Eng., M.D., L.R.C.P. Lond., D.P.H. *Ed.* Middlesex Hosp. Late H.S. Mddx Hosp. *Pub.* Treatment of Inoperable Cancer. Mddx Hosp. Archives.

Myles, C. D., Capt. R.A.M.C., Nowgong, India. M.B., B.S.Dub. 1900.

Myles, E., M.B., B.S.Duh. 1878.

Myles, F. J., New st., Longford, Ireland. M.B., B.Ch., B.A.O.Dub. 1891, L.M., B.A. *Ed.* Dublin. M.O. Longford P.O.

Myles, G., 10, The Crescent, Limerick (*T.* 24 Y). M.B., B.Ch., B.A.O.Duh. 1895, A.B. *Ed.* Dublin. Certif. Factory Surg.

Myles, G. T., 147, Whiteladies rd., Clifton, Bristol (*T.* 2170 X). M.R.C.S.Eng., L.R.C.P.Edin. 1884. *Ed.* Bristol. Late H.S. Children's Hosp., Bristol.

Myles, J., Froheulog, Dolgelly, N. Wales. B.S. 1889, M.D.Duh., F.R.C.S.I. *Ed.* Duhlin. Late Surg. Supt. Kumara Hosp., Westland, N.Z.

Myles, J. P., Duke st., Parsonstown, King's Co. L.R.C.P. & S.Edin., L.A.H.Dub. 1870, L.M. *Ed.* Dublin. [1882.

Myles, J. P., A.M.S. L.R.C.P.Lond., M.R.C.S.Eng.

Myles, Sir T., 33, Merrion sq., Dublin. B.S. 1881, M.D.Duh., F.R.C.S.I.

Myles, T., Bellingen, Bellinger River, N.S.W. B.S. 1890, M.D.Duh., F.R.C.S.Edin.

Myles, T. P., Brechin, Forfarsh. M.B., C.M.Edin. 1881. *Ed.* Edinburgh.

Myles, T. W., Surg. R.N., H.M.S. Flora, China Station. M.B., B.S.Dub. 1901.

Myles, W. L., Glanyrafon, Pontllanfraith, Mon (*T.* 19 P.O. Blackwood, Mon). Lic.Med.Surg.Dub. 1905, L.M. *Ed.* Dublin.

Myles, W. S., Moora, W. Australia. M.B., B.Ch., B.A.O.Duh. 1899, B.A. *Ed.* Duhlin. Dist. M.O. Moora.

Myott, E. C., Oakleigh, Newcastle, Staffs (*T.* 140). M.B. 1904, M.D., B.S., L.R.C.P.Lond., M.R.C.S. Eng. *Ed.* Manchester; Guy's. Late H.P. Chest Hosp., Brompton.

Myrtle, G. Y., 8, Park parade, Harrogate (*T.* 0337). M.R.C.S.Eng., L.R.C.P.Lond. 1895. *Ed.* Leeds and St. Mary's. Hon. M.O. Harrogate Inf. *Pub.* The Value of Oxygen in Advanced Heart Disease. Med. Press & Circ., 1902.

Nabarro, D. N., 40, Cannon Hill, Hampstead, N.W. (*T.* 642 P.O.). M.R.C.S.Eng. 1897, M.D., M.R.C.P. Lond., D.P.H., B.Sc. *Ed.* Univ. Coll., Lond. Asst. Prof. of Pathol. Univ. Coll. Hosp. Med. Sch. *Pub.* Translation and Amplification of Laveran & Mesnil's Trypanosomes et Trypanosomiases.

Nachbar, J., 20, Hanover sq., W. (*T.* 6507 Ger.). B.C. 1895, M.D.Camb. *Ed.* St. George's. Editor & Dep. Sec. Roy. Soc. Med. *Pub.* Translation of Limhcck's Pathology of the Blood. New Sydenham Soc.

Naden, J. B., 111, Liverpool rd., Warrington (*T.* 372X). M.R.C.S.Eng., L.R.C.P.Lond. 1891. *Ed.* Manchester.

Naden, P. T., 22, Temple row, Birmingham (*T.* 21 Y Cent.). L.M.S.S.A.Lond. 1893, M.S.A., L.D.S. *Ed.* Birmingham. Late Hon. Asst. Dent. Surg. Birmg. Dent. Hosp.

Nadin, J., M.R.C.S.Eng. 1879.

Naesmyth, D. L. K., Claughbane, Ashtead, Surrey. M.R.C.S.Eng., L.R.C.P.Lond. 1898. *Ed.* Charing Cross Hosp. Late H.P. & S. Charing Cross Hosp. *Pub.* Case of Mitral Obstruction and Thromhosis of the Splenic Vein. B.M.J., 1899.

Nag, G., Lynwood, Francis rd., Leyton, N.E. L.R.C.P. 1900, F.R.C.S.Edin. Surg. Gen. Accident Assur. Corp.

Nagle, J. J., 24, Wohurn pl., W.C. M.D., M.S.R.U.I. 1885.

Naidu, B. R., 69, Lissenden mans., Highgate rd., N.W. L.R.C.P. & S.Edin., L.F.P.S.Glas. 1908.

Naidu, M. G., Hyderabad, Deccan, India. M.B., M.S. Edin. 1892.

Nailer, H. A. F., A.M.S. L.R.C.P. & S.Edin. 1875.

Nair, T. M., Egmore, Madras, India. M.S. 1894, M.D. Edin.

Nairn, A. B., Kapunda, S. Australia. L.R.C.P. & S. Edin., L.F.P.S.Glas. 1900.

Nairn, C., Fernieherst, Union st., Greenock (*T.* 101). M.B., C.M.Glas. 1894. *Ed.* Glasgow. Surg. Greenock Police.

Nairn, J., 60, Park Drive S., Whitcinch, Glasgow (*T.* 250 Y 10 Hillhead Nat.). L.R.C.P. & S.Edin. 1878, M.D.St. And., L.M. *Ed.* Glasgow. Examiner Brit. Homes Assur. Corp., Ltd.

Nairn, R., Hastings, Hawke's Bay, N.Z. M. 1886, F.R.C.S.Eng., L.R.C.P.Lond.

Nairn, R. W., The Hollies, Farnsfield, Southwell, Notts. M.B., C.M.Glas. 1891. *Ed.* Glasgow. M.O. Farnsfield Div., Southwell Union.

Naish, A. E., 1, Marcliffe rd., Wadsley la., Sheffield (*T.* 70 Owlerton). M.B., B.C.Camh., M.R.C.S.Eng., L.R.C.P.Lond. 1896, M.A. *Ed.* Cambridge and St. Bart.'s. Asst. Phys. Sheffield Roy. Hosp.

Naish, F. J., 2, Linden gdns., Tunbridge Wells. L.R.C.P. Edin., M. & L.M.R.C.S.Eng., L.S.A.Lond. 1868. *Ed.* Guy's.

Naish, Lucy, 1, Marcliffe rd., Wadsley la., Sheffield (*T.* 70 Owlerton). M.B.Lond. 1902. *Ed.* Lond. Sch. of Med. for Wom. Late R.M.O. St. Mary's Maternity, Fulham.

Naish, R. E., 20, Newmarket rd., Cambridge (*T.* 12 Y). L.R.C.P. & S.Edin., L.F.P.S.Glas. 1899. *Ed.* Glasgow. Surg. G.E. Rly., Camhridge.

Naish, W. V., New st., Upton-on-Severn. B.S. 1904, M.B.Camh.

Naismith, A. D., Milverton, Ontario, Canada. L.F.P.S. Glas. 1882.

Naismith, C. F., 14, Newsham drive, Liverpool. L.R.C.P. & S.Edin. 1877. *Ed.* Edinburgh and Glasgow. (Retired.)

Naismith, J. A., Stocksfield-on-Tyne (*T.* 7). M.B., C.M.Glas. 1893. *Ed.* Glasgow.

Naismith, J. H., Tow Law, Co. Durham. M.B., C.M. Glas. 1891. *Ed.* Glasgow. Late Phys. Campsie Fever Hosp.

Naismith, W. J., D.S.O., 18, Barns st., Ayr (*T.* 41). C.M. 1869, M.D., F.R.C.S.Edin., F.F.P.S.Glas., L.M. *Ed.* Edinburgh. Snr. Surg. Ayr Co. Hosp.

Nall, J., Buxton rd., Whaley Bridge, nr. Stockport. M.R.C.S.Eng. 1887, L.S.A.Lond., D.P.H., B.A. *Ed.* Camhridge; St. Bart.'s; Manchester. M.O.H. Yeardsley-cum-Whaley U.D.C. *Pub.* Sanatoria for Consumption. 12th Annual Rep. N. Mid. Dist. Poor Law Conference, 1900.

Nall, J. F., Rahere, Clayfield, Brisbane, Queensland (*T.* 5 Albion). M. 1890, F.R.C.S.Eng., L.R.C.P. Lond., M.D.Durh. *Ed.* St. Bart.'s. Late Clin. Asst. Gynæcol. Dept., St. Bart.'s Hosp.

Nall, S. M.R.C.S.Eng. 1879, M.B.Camh.

Nally, J. E., Rockstown ho., Balla, Co. Mayo. L.R.C.S.I., L. & L.M.K.Q.C.P.I. 1886.

Nance, A. S., Fleet Surg. R.N. (retd.). M.R.C.S.Eng. 1882, L.S.A.Lond.

Nance, H. C., St. Giles Plain, Norwich (*T.* 991). M. 1880, F.R.C.S.Eng., L.S.A., L.R.C.P.Lond. *Ed.* St Bart.'s. Late H.S. Norfolk and Norwich Hosp. *Pub.* Ether *v.* Chloroform, showing safety of Ether over Chloroform. Lancet, 1890.

Nangle, E. C., East London, Cape Colony. Lic.Med. Surg. 1881, M.B., B.S.Dub.

Nanji, R. M., First av., Durban, Natal, S.A. Lic.Med. Surg.Bomhay 1890, M.R.C.S.Eng., L.R.C.P.Lond.

Nanka-Bruce, F. V., 76, Mills rd., Accra. M.B., B.S. Edin. 1907.

Nankervis, A. W., Tamworth, N.S.W. M.B., B.S.Edin. 1899.

Nankivell, A. T., 161, Auckland rd., Upp. Norwood, S.E. L.R.C.P.Lond., M.R.C.S.Eng. 1907. *Ed.* St. Bart.'s. H.S. Westminster Hosp.

Nankivell, B. W., 2, West Cliff rd., Bournemouth (*T.* 0829 Nat.). M.R.C.S.Eng., L.R.C.P.Lond. 1892. *Ed.* Middlesex Hosp. Phys. Hahnemann Home and Bournemouth Homœopathic Disps. *Pub.* Hyperpyrexia. Monthly Homœopathic Rev., 1896.

Nankivell, F., 161, Auckland rd., Upp. Norwood, S.E. M.R.C.S.Eng. 1875, M.D.Edin. *Ed.* Edinburgh.

Nankivell, H., Penmellyn, Richmond hill, Bournemouth (*T.* 31). M.D.Edin. 1864. *Ed.* King's Coll., Lond., and Edinburgh. Cons. Phys. Hahnemann Conv. Home. *Pub.* Cardiac Debility.

Nannetti, Mary F., Knocksualtach Sanatorium, Kirkmichael, Blairgowrie, N.B. L.R.C.P. & S.Edin., L.F.P.S.Glas. 1897. *Ed.* Edinburgh. M.O. Parish of Kirkmichael. [Lond.

Nanney, L. C., A.M.S. L.F.P.S.Glas. 1861, L.S.A.

Naoroji, M. A. D., The Sands, Vesava, Bombay, India. M.B., Ch.B.Edin. 1906. *Ed.* London School of Med. for Wom.

Napier, A., 15, Queen Mary av., Glasgow (*T.* Z 85 Corp.). M.B. 1872, M.D., F.F.P.S.Glas. *Ed.* Glasgow and Berlin. Phys. Vict. Inf., Glas. *Pub.* Translation of Guttmann's Physical Diagnosis for New Sydenham Soc.

Napier, A. D. L., 28, Augas st., Adelaide, S. Australia (*T.* 879). M.S. 1875, M.D.Aberd., M.R.C.P.Lond., F.R.S.E. Editor Brit. Gynæcol. Journ. *Pub.* Menopause and its Disorders.

Napier, A. H., I.M.S. M.B., Ch.B. Glas. 1904. *Ed.* Glasgow. Late H.S. & P. Vict. Inf., Glasgow.

Napier, L. D., 78, Church st., Egremont, Chesh. L.R.C.P. & S.Edin., L.F.P.S.Glas. 1907.

Napier, T. W. A., J.P., 78, Church st., Egremont, Chesh. (*T.* 32 Liscard). C.M. 1877, M.D.Aberd. *Ed.* Aberdeen. Hon. Surg. Vict. Cent. Hosp., Liscard.

Napper, A. A., Broadoak, Cranleigh, Guildford, Surrey. M.R.C.S.Eng. 1866, L.S.A.Lond.

Napthine, G. J., Stawell, Victoria, Australia. L.R.C.P. & S.Edin., L.F.P.S.Glas. 1890.

Narayan, K. B., Kuch Behar State, Bengal, India. L.R.C.P. & S.Edin., L.F.P.S.Glas. 1888.

Nariman, B. K., Bhavnagarpara, India. Lic.Med. & Surg.Bombay 1895, M.B., C.M.Edin., B.Sc. *Ed.* Bombay and Edinburgh. Chief M.O. B.Y.J.P.Rly.

Nariman, R. T., Parsi Lying-in Hosp., Fort, Bombay (*T.* 3178). L.R.C.P. & S.Edin. 1895, M.D.Brux. *Ed.* Edinburgh; Vienna; Berlin. Hon. Phys. Parsi Lying-in Hosp. *Pub.* Artificial Rearing of Infants on Cows' Milk.

Nariman, Sorab, 117, Hornby Row, Fort, Bombay. Lic.Med.Surg. 1884, M.D.Bombay, M.R.C.S.Eng., L.R.C.P.Lond., D.P.H., B.Sc. Phys. Parsee Fever Hosp., Bombay.

Nash, A. C., County Asyl., Mickleover, Derby. M.R.C.S. Eng., L.R.C.P.Lond. 1902.

Nash, A. T., 36, Blenheim cres., Ladbroke gr., W. (*T.*3949 Western). M.D.R.U.I. 1886. *Ed.* Cork; London Hosp. M.O. Nottinghill Prov. Disp.

Nash, C., Horndean, Hants. M.R.C.S.Eng., L.S.A. 1886, L.R.C.P.Lond.

Nash, C. H., The Pines, Mortimer, Berks (*T.* 6). L.R.C.P. & S.Edin., L.F.P.S.Glas. 1903. *Ed.* Cork; Edinburgh.

Nash, E. H., M.B., B.S.Aberd. 1900, D.P.H.

Nash, E. H. T., M.R.C.S.Eng., L.R.C.P.Lond. 1896.

Nash, G. E., West Bank, New Church rd., Hove, Sussex. L.R.C.P. & S.Edin., L.F.P.S.Glas. 1907. *Ed.* Edinburgh. H.S. Salford Royal Hosp., Manchester.

Nash, J. T. C., The Shirehall, Norwich. C.M. 1886, M.D.Edin., D.P.H. *Ed.* Edinburgh; King's Coll., Lond. M.O.H. Co. of Norfolk. *Pub.* The Prevention of Summer (or Epidemic) Diarrhœa. Pract., May, 1906.

Nash, L. C., New Shildon, R.S.O., Darlington, Co. Durham. L.R.C.P. & S.Edin., L.F.P.S.Glas. 1904.

Nash, Lilias F., The Elms, Golders Green rd., Hendon, N.W. L.R.C.P. & S.Edin. 1887. *Ed.* Lond. Sch. of Med. for Wom. Late H.S. New Hosp. for Wom.

Nash, L. G., Baldock, Herts. M.R.C.S.Eng., L.R.C.P. Lond. 1902. *Ed.* Guy's.

Nash, Louisa C., c/o E. Nash, Esq., Barrister-at-Law, Karachi, India. L.R.C.P. & S.Edin., L.F.P.S.Glas. 1895, L.M. [L. & L.M.K.Q.C.P.I. 1884.

Nash, L. T. M., Lt. Col. R.A.M.C. L.R.C.S.I. 1884,

Nash, R. P., West Bank, Newchurch rd., Hove (*T.* 695 X). L.R.C.S. & P.Edin. 1902. *Ed.* Cork. Late Lieut. R.A.M.C.

Nash, Sir V., Tivoli, Limerick. L. & L.M.K.Q.C.P.I., L.R.C.S.I. 1887.

Nash, W. G., Claverlng ho., Bedford (*T.* 38). M. 1887, F.R.C.S.Eng., L.R.C.P.Lond. *Ed.* Middlesex Hosp. Snr. Surg. Bedford Co. Hosp. *Pub.* Cancer, with special reference to its distribution in N. Beds.

Nash, W. G., 1, Crescent rd., Wokingham, Berks. L.S.A.Lond. 1873, M.R.C.S.Eng. *Ed.* Guy's. Late Res. Clin. Asst. St. Luke's Hosp., Lond.

Nash, W. H., 8, Rathdown terr., N. Circular rd., Dublin. L.R.C.P. & S.Edin., L.F.P.S.Glas. 1891.

Nasmyth, A., Hillwood, Penicuik, Midlothian. C.M. 1889, M.D.Edin. *Ed.* Edinburgh.

Nasmyth, T. G., 27, Palmerston pl., Edinburgh (*T.* 4709). C.M. 1876, M.D.Edin., D.P.H., D.Sc. *Ed.* Edinburgh. M.O.H. Fifeshire. *Pub.* Annual of Public Health.

Nasmyth, W. R., Norwood, Crossgates, Fife (*T.* 87 Cowdenheath). C.M. 1885, M.D., F.R.C.S.Edin., D.P.H. *Ed.* Edinburgh.

Nason, E. N., Manor Court rd., Nuneaton (*T.* 3 X). M.R.C.S.Eng. 1886, M.D.Camb., B.A. *Ed.* Cambridge and London Hosp. Late Res. Surg. Off., Birmg. Gen. Hosp. *Pub.* The Ætiology of Cancer.

Nason, J. J., Stratford-on-Avon. M.R.C.S.Eng., L.S.A. 1865, M.B.Lond. [1886.

Nason, W. S., Nuneaton, Warwicksh. M.B., M.S.Edin.

Nathan, S. H., 50, Harrington gdns., S.W. M.R.C.S. Eng., L.R.C.P.Lond. 1901.

Nattle, H. R. F., M.R.C.S.Eng., L.R.C.P.Lond. 1902.

Nattle, W. R., Mohales Hoek, Basutoland, S.A. M.R.C.S.Eng., L.R.C.P.Lond. 1894.

Nattress, W., 42, Carlton st., Toronto, Canada. M.R.C.S. Eng. 1883.

Naumann, J. C. F., 12, Bedford sq., W.C. (*T.* 2565 Ger.). L.S.A. 1886, M.R.C.P.Lond., M.R.C.S.Eng., M.D.Brux. *Ed.* Lausanne and Charing Cross Hosp. Snr. Phys. Italian Hosp.

Nauth, B., L S.A.Lond. 1890.

Navarra, N., 51, Upp. Bedford pl., W.C. M.R.C.S.Eng., L.R.C.P.Lond. 1900. *Ed.* Middlesex Hosp. 2nd Asst. M.O. City of Lond. Mental Hosp.

Naylor, A. G., M.B., M.S.Edin. 1897.

Naylor, A. G. E., Minyip, Victoria, Australia. L.R.C.P. & S.Edin. 1881.

Naylor, C. G. R., Bangalore, S. India. L.R.C.P. & S. Edin. 1875, M.R.C.S.Eng. [Edin. 1874.

Naylor, H. G. H., Hobart, Tasmania. L.R.C.P. & S.

Naylor, J., 37, Owen st., Tipton, Staffs. M.R.C.S.Eng., L.R.C.P.Lond. 1889.

Naylor, J. H., Low Moor ho., Low Moor, Bradford, Yorks (*T.* 200 Low Moor). M.R.C.S.Eng. 1883. L. & L.M.R.C.P.Edin. *Ed.* Leeds. M.O. Post Office.

Naylor, Mabel H., Camberwell Infirmary, Brunswick sq., S.E. M.B., B.S.Lond. 1902. *Ed.* Lond. Sch. of Med. for Wom. Asst. M.O. Camberwell Inf.

Naylor, M. C., Parkgate, nr. Rotherham. L.M.S.S.A. Lond. 1890. *Ed.* Sheffield and Middlesex Hosp. Surg. Messrs. Jno. Brown & Co.'s Collieries.

Naylor, R. G. St. J., Sunbury, Victoria, Australia. L. 1887, F.R.C.S., L.R.C.P.Edin., L.F.P.S.Glas. *Ed.* Middlesex Hosp. and Edinburgh. Med. Supt. Vict. Sanat. for Consumptives, Macedon, Vict.

Naylor, W. R., 14, Blandford rd., Bedford pk., W. M.R.C.S.Eng., L.R.C.P.Lond. 1890.

Naz, C. O., 20, rue de Paris, Nice, France (*T.* 10–54). M.D.Paris 1896, M.R.C.S.Eng., L.R.C.P.Lond. *Ed.* London & Univ. Coll. Hosps. and Paris. Surg. Qu. Vict. Mem. Hosp., Montboron, Nice. *Pub.* De l'arthrite tuberculeuse sacro-iliaque.

Nazareth, V. E., Karachi, E. Indies. L.R.C.P. 1887, F.R.C.S.Edin., L.F.P.S.Glas.

Nazir, C., 90, Marchmont rd., Edinburgh. L.R.C.P. & S.Edin., L.F.P.S.Glas. 1908.

Neal, F., Peterborough, Ontario, Canada. M.R.C.S. Eng., L.R.C.P.Lond. 1904.

Neal, F. A., Mahaica, Brit. Guiana. M.B., M.S.Edin. 1885.

Neal, J., 610, Coventry rd., Birmingham (*T.* 30 Vict.). L.R.C.P.Lond., M.R.C.S.Eng. 1891. *Ed.* Birmingham. M.O. Army Inspection Dept. Editor Midland Med. Jour.

Neal, J. B., The Infirmary, St. John's hill, New Wandsworth, S.W. L. 1871, M.R.C.P.Edin., L.F.P.S.Glas., L.S.A.Lond. *Ed.* Birmingham. Med. Supt. Wandsworth Union Inf.

Neale, A. E., 14, Weymouth st., W. (*T.* 3485 May.). B.S. 1891, M.D.Durh. *Ed.* Univ. Coll., Lond., and Durham.

Neale, A. J., Elizabeth st., Sydney, N.S.W. M.S. 1882, M.D.Edin. *Ed.* Edinburgh. Late Med. Supt. Manchester Skin Hosp., Ardwick.

Neale, B. G., The Rookery, Tickenham, nr. Nailsea, Som. M.R.C.S.Eng., L.R.C.P.Lond. 1891. *Ed.* Bristol and Guy's.

Neale, G., Barry, nr. Cardiff. L.R.C.P. & S.Edin. 1882.

Neale, J. E., Johannesburg, S.A. M.R.C.S.Eng. 1877.

Neale, J. M., Newington ho., Newbridge, Kildare. L. 1857, L.M.R.C.S.I.

Neale, W. H., 24, Loudoun rd., St. John's wood, N.W. (*T.* 13 Hampstead Nat.). M.B. 1879, M.D., B.S., L.S.A.Lond., M.R.C.S.Eng. *Ed.* Univ. Coll. Hosp. Late M.O. to B. Leigh Smith Eira Expeditions, 1880–2. *Pub.* Notes on Ætiology of Scurvy. B.M.J. and Lancet, 1883.

Nealon, J. A., M.D., M.S.R.U.I. 1883.

Nealon, P. J., A.M.S. M.D., M.S.Q.U.I. 1880.

Nealor, W. S., Lieut. R.A.M.C., Meerut, India. L.R.C.P. Lond. 1905. [1908.

Neary, J. F., Moyne Hall, Cavan. M.B., B.S.R.U.I.

Neary, K. P., Monvallet, Louth, Dundalk, Co. Louth. L. & L.M.R.C.P. & S.I. 1907.

Neatby, A. M., Mandal, Saskatchewan, Canada. L.R.C.P. & S.Edin., L.F.P.S.Glas. 1887, M.C.P. & S. Canada. *Ed.* London Hosp. Late Clin. Asst. Loud. Homœopathic Hosp. *Pub.* Phosphorus Cases. Monthly Homœopathic Rev.

Neatby, E. A., 82, Wimpole st., W. (*T.* 333 Pad.). M.R.C.S.Eng. 1880, M.D.Brux., L.R.C.P.Lond. *Ed.* London Hosp.; Paris; Berlin. Phys. Dis. of Wom., Lond. Homœopathic Hosp. *Pub.* The Treatment of Cancer by a Neoformans Vaccine.

Neatby, T. M., 2, Marlborough rd., Manningham, Bradford (*T.* 2156 Bradford). M.R.C.S.Eng., L.R.C.P. Lond. 1904, B.C.Camb., M.A. *Ed.* St. George's.

Neate, C. P. W., 15, London rd., Forest hill, S.E. M.R.C.S.Eng. 1865, F.R.C.P., F.R.C.S.Edin., L.M. *Ed.* St. Thomas'. Late Surg. Gt. N. Rly. Co.

Neave, E. F. M., 11, Westfield pl., Perth rd., Dundee (*T.* 1656). Ch.B. 1897, M.D.Edin. *Ed.* Edinburgh and Dundee. Med. Ref. Prudential Assur. Co. *Pub.* The Action of Digalen on the Circulation. Scott. Med. & Surg. Jour., May, 1907.

Neave, L. D., c/o Dr. Joseph Moreton, The Beeches, Middlewich, Chesh. M.R.C.S.Eng., L.R.C.P.Lond. 1906, B.A. *Ed.* Oxford; St. Bart.'s. Late Snr. H.P. City of Lond. Hosp. for Dis. of Chest.

Neave, Sheffield, Mill Green pk., Ingatestone, Essex. M.R.C.S.Eng. 1900, M.R.C.P.Lond., B.A. *Ed.* St. Bart.'s. Asst. Phys. Queen's Hosp. for Chil. *Pub.* Report on Bahr el Jebel and Bahr el Ghazal Expedition.

Nedd, J. S., New Amsterdam, Berbice, Brit. Guiana. L.R.C.P. & S.Edin., L.F.P.S.Glas. 1896.

Nedwill, C., Christchurch, N.Z. (*T.* 789). M.D.R.U.I., M.R.C.S.Eng. 1860. *Ed.* Belfast. Cons. Surg. Christchurch Hosp.

Nedwill, C. L., Christchurch, N.Z. M.R.C.S.Eng., L.R.C.P.Lond. 1902, M.B., B.C.Camb. *Ed.* Cambridge; St. Bart.'s. Late Snr. M.O. Sudan Govt. Rlys. *Pub.* Cerebro-spinal Meningitis in the Sudan. Lancet.

Neech, J. T., Addington ho., Savile pk., Halifax (*T.* 673). L.R.C.P.Edin., L.F.P.S.Glas. 1884, M.D.Durh., D.P.H., L.M. *Ed.* Manchester and Glasgow. M.O.H. Co. Boro' of Halifax.

Needham, F., 19, Campden Hill sq., W. M.R.C.S.Eng. 1858, M.D.St.And., M.R.C.P.Edin., L.S.A.Lond. *Ed.* St. Bart.'s. H.M. Commissioner in Lunacy. *Pub.* Brain Exhaustion.

Needham, J., 34, King's av., Clapham pk., S.W. M.R.C.S.Eng. 1875, M.B., C.M., M.R.C.P. *Ed.* London Hosp. and Aberdeen. Surg. W. Div. Met. Police. *Pub.* On cutting sections of Animal Tissues for Microscopical Examination.

Needham, R. A., Capt. I.M.S. M.B., B.S.Vict. 1899.

Neethling, A. C., 14, Buccleuch pl., Edinburgh. M.B., B.S.Edin. 1899.

Neil, J., Warneford Asyl., Oxford. M.S. 1877, M.D. Aberd.

Neil, R. C., Portsdown, The Butts, Brentford, Mddx. M.R.C.S.Eng., L.R.C.P.Lond. 1905. *Ed.* Univ. Coll. Hosp. Dist. M.O. & P.V. Brentford.

Neil, W. F., 4, Endsleigh gdns., N.W. M.R.C.S.Eng., L.R.C.P.Lond. 1908.

Neil, W. H., 64, Churchfield rd., Acton, W. (*T.* 152 Chiswick). M.R.C.S.Eng., L.R.C.P.Lond. 1902. *Ed.* Univ. Coll. Hosp. Surg. Acton Cott. Hosp.

Neilan, J. A., Seatonview, New Seaham, Co. Durham. L. & L.M.R.C.P. & S.I. 1899.

Neild, Edith, Mt. Pleasant ho., Tunbridge Wells (*T.* 5). L.R.C.P. & S.Edin., L.F.P.S.Glas. 1898, M.B.Lond. *Ed.* Edinburgh.

Neild, F., Mt. Pleasant ho., Tunbridge Wells. L.R.C.P. 1872, M.D., M.S.Edin. *Ed.* Edinburgh.

Neild, F. M., St. Thomas' Hosp., S.E. M.R.C.S.Eng., L.R.C.P. 1906, M.B., B.S.Loud. *Ed.* St. Thomas'. H.P. Gynæcol. Ward, St. Thomas' Hosp.

Neild, N., 9, Richmond hill, Clifton, Bristol (*T.* 1922). M.B., Ch.B.Vict. 1896, M.R.C.S.Eng., M.R.C.P. Lond. *Ed.* Manchester. Asst. Phys. Bristol Gen. Hosp. *Pub.* Hypertrophy of the Pylorus in Adults. Pract., May, 1907.

Neill, A. W., 11, Eyre cres., Edinburgh. M.B., Ch.B. Edin. 1905. *Ed.* Edinburgh. Late Snr. H.S. Dist. Hosp., W. Bromwich.

Neill, B., 29, Egerton terr., S.W. M.R.C.S.Eng., L.R.C.P.Lond. 1889.

Neill, C., Ranaghat, Nuddea, Bengal, India. M.B., B.S.Camb. 1894.

Neill, Harriette R., Rosetta cott., Bangor, Co. Down (*T.* 22 Y 4). M.B., B.Ch., B.A.O.R.U.I. 1894. *Ed.* Dublin and Belfast. Hon. Phys. Girls' Rest, Bangor.

Neill, Margaret P., Ranaghat, Nuddea, Bengal. L.R.C.P. & S.Edin., L.F.P.S.Glas. 1895.

Neill, R. W., Stony Mountain, Manitoba, Canada. L.R.C.P. & S.Edin., L.F.P.S.Glas. 1896.

Neill, T., 69, Harcourt st., Dublin (*T.* 01591). M.B., B.Ch., B.A.O. 1897, L.M., B.A. Late Examiner Mid. and Gynæcol., Apoth. Hall, Dublin.

Neill, T., Glencoe, Wooler, Northumberland. M.B., Ch.B.Glas. 1900. *Ed.* Glasgow. Late Med. Supt. Kinross Sanat., N.B.

Neill, W. G., 18, W. Princes st., Glasgow. M.B., Ch.B. Glas. 1898.

Neilson, A., 10, Somerville pl., Glasgow. L.R.C.P. Edin., L.F.P.S.Glas. 1865.

Neilson, H. J., Springhead, Bulwell, Nottingham (*T.* 1 Bulwell). C.M. 1885, M.D.Glas. *Ed.* Glasgow; Vienna; Berlin. M.O. Basford Union Workho. *Pub.* Observation of Pupil as a guide in the administration of Chloroform. Jour. Anat. & Physiol., 1888.

Neilson, H. R., St. Just-in-Penwith, Cornwall. M.B., Ch.B.Aberd. 1905. *Ed.* Aberdeen.

Neilson-Wallace, R., 5, Kilgraston rd., Edinburgh (*T.* 4255 Y). M.B., Ch.B.Edin. 1907. *Ed.* Edinburgh. H.S. Bradford Roy. Inf.

Neish, W. A., 39, Cathedral rd., Cardiff (*T.* 949 Nat.). M.B., C.M.Glas. 1890. *Ed.* Glasgow; Leipsic. Hon. M.O. Dulwich Ho. Conv. Home, Cardiff.

Neligan, A. R., British Legation, Tehran, Persia. M.R.C.S.Eng. 1903, M.D.Lond. *Ed.* St. Bart.'s. Phys. Brit. Legation, Tehran.

Neligan, J. C., Middleton-in-Teesdale, Darlington. L.R.C.S.Edin. 1879, L.S.A.Lond. *Ed.* Dublin and Galway. M.O.H. Barnard Castle and Startforth R.D.C.

Neligan, J. W., 62, Park la., Croydon (*T.* 792 P.O.). M.B. 1870, M.D.Dub., L.R.C.S.I. *Ed.* Dublin. Late M.O. Tralee and Co. Kerry Inf.

Nelis, J. A., I.M.S., Bengal. M.B., Lic.Surg.Dub. 1876.

Nelis, W. F., Newport Boro' Asyl., Caerleon, Mon (*T.* 5 Nat.). L.R.C.P.Edin., L.F.P.S.Glas. 1879, M.D.Durh. *Ed.* Glasgow and Edinburgh. Med. Supt. Newport Boro' Asyl.

Nell, A., The Eye Hosp., Colombo, Ceylon. Lic.Med. Surg.Ceylon 1887, M.R.C.S.Eng. *Ed.* Ceylon; Univ. Coll., Lond.; Charing Cross Hosp.; Roy. London Ophth. Hosp. Surg. i/c Eye Hosp., Colombo.

Nellen, G. M. F., 9, Clifton rd., Brighton. M.R.C.S. Eng., L.R.C.P.Lond. 1892. *Ed.* Middlesex Hosp. Late H.S. Brighton, Hove, and Preston Disp.

Nelly, J. F., 23, Brunswick st., Fitzroy, Victoria, Australia (*T.* 640 Cent.). L.R.C.P. & S.Edin., L.F.P.S.Glas. 1887. Late Asst. Surg. St. Vincent's Hosp. Melbourne.

Nelson, C., 28, Wellington st., Edinburgh. M.B., Ch.B. Edin. 1902. *Ed.* Edinburgh.

Nelson, E. F., The Hill, Downpatrick, Co. Down. M.D.Q.U.I., L.R.C.S.I. 1866. Surg. Major 5th Roy. Irish Rifles.

Nelson, H. A. de B., 217, Barking rd., Canning Town, E. (*T.* 1148 East). M.R.C.S.Eng., L.R.C.P.Lond. 1890. *Ed.* St. Bart.'s.

Nelson, H. R., 7, Blanchard st., Victoria, Vancouver, B.C. B.S., M.D.Dub. 1903.

Nelson, H. S., L.R.C.P. 1879, L.R.C.S.Edin.

Nelson, J., 29, Wellington pl., Belfast. M.D.Q.U.I., L.R.C.S.I. 1863.

Nelson, J., Clare ho., Baker st., Hull (*T.* 2663 Nat.). L.R.C.P. & S.Edin., L.F.P.S.Glas. 1894. *Ed.* Westminster Hosp. Res. Surg. Hull and Sculcoates Disp.

Nelson, J. J. H., c/o Cumming, 15, Warrender Pk. terr., Edinburgh. M.B., B.S.Edin. 1907.

Nelson, J. S., City view, Ontario, Canada. L.R.C.P. & S.Edin., L.F.P.S.Glas. 1905.

Nelson, Katharine B. A., Skateraw, Innerwick, E. Lothian. M.B., Ch.B.Edin. 1908. *Ed.* Edinburgh. Clin. Asst. Morningside Asyl., Edin.

Nelson, N., Buncrana, Co. Donegal. L.R.C.S. & P.I., L.M. 1888. *Ed.* Dublin. M.O. Buncrana Disp. Dist.

Nelson, P., Beechwood, Allerton, nr. Liverpool. Ch.B. 1896, M.D.Vict., M.D.L'pool. *Ed.* Liverpool and Vienna. Late Hon. Laryngologist Consump. Hosp., L'pool. *Pub.* Coinage of Ireland.

Nelson, R., Norfolk st., Glossop, Derbysh. M.D., M.S., M.A.O.R.U.I. 1887. [Glas. 1897.

Nelson, R., Victoria terr., Girvan, Ayrsh. M.B., M.S.

Nelson, T., 78, Hagley rd., Birmingham (*T.* 3610). C.M. 1880, M.D.Edin. *Ed.* Edinburgh. M.O. B'ham P.O.

Nelson, T. C., Tubbermore, Co. Derry, Ireland. L.F.P.S. Glas. 1868, L.M. *Ed.* Belfast.

Nelson, W. B., Wallingford, Berks. M.R.C.S.Eng., L.R.C.P.Lond. 1888.

Nelson, W. E., Arden ho., Henley-in-Arden, Warwicksh. M.R.C.S.Eng., L.R.C.P.Lond. 1900, M.A. *Ed.* St. Thomas' and Cambridge.

Nelson, W. J., The Limes, Acombe, Yorks. L.S.A. Lond. 1859. *Ed.* York. Med. Ref. Prudential Assur. Coy., Lond.

Nepean, E. St. M., Fleet Surg. R.N., H.M.S. Niobe, Devonport. L.R.C.P.Edin., L.F.P.S.Glas. 1883.

Nesbitt, C. van H., Fernhurst, Randalstown, Co. Antrim. M.D., B.Ch., B.A.O.R.U.I. 1889, L.M. *Ed.* Belfast. M.O. Roy. Irish Constabulary. *Pub.* Hay-fork in Abdomen—Recovery. B.M.J.

Nesbitt, D., 41, Gloucester pl., W. L.R.C.S.I. 1871, M.D.Dub.

Nesbitt, G. E., 28, Lr. Fitzwilliam st., Dublin. M.B., B.S.Dub. 1905, D.P.H. Asst. Phys. Richmond Hosp., Dub.

Nesbitt, J., Hilgay, Downham, Norfolk. L.R.C.P. & S. Edin., L.F.P.S.Glas. 1885. *Ed.* Belfast and Edinburgh. Surg. Hilgay Foresters.

Nesbitt, R., Sutton-in-Ashfield, Notts. L.R.C.S.I. 1876, L.R.C.P.I. *Ed.* Dublin. M.O.H. Sutton-in-Ashfield.

Nesbitt, R. A., Donaghadee, Co. Down. L.R.C.S. & P. Edin. 1886, L.M. *Ed.* Belfast. M.O.H.

Nesbitt, R. G., St. Just, R.S.O., Cornwall. L.R.C.P. & S.I. 1882. *Ed.* Dublin. M.O. No. 2 dist. Penzance Union.

Nesfield, R. W., 51, Withington rd., Whalley Range, Manchester (*T.* 757 Docks). M.B., Ch.B.Vict., L.S.A.Lond. 1893. *Ed.* Manchester. Late Snr. R.M.O. St. Mary's Hosp., M'chester.

Nesfield, S., 441, Stretford rd., Old Trafford, Manchester. M.R.C.S.Eng. 1854, M.D.St.And., L.S.A. Lond. *Ed.* Univ. Coll., Lond. Cons. Surg. St. Mary's Hosp., M'chester.

Nesfield, S. (Jun.), 1, Richmond pl., Old Trafford, Manchester (*T.* 139 Docks). L.S.A.Lond. 1892. *Ed.* Univ. Coll., London, and Manchester. Surg. M'chester Co. Constabulary, M'chester Div.

Nesfield, V. B., I.M.S. M.R.C.S.Eng., L.R.C.P.Lond. 1901.

Nesham, R. Anderson, 12, Ellison pl., Newcastle-on-Tyne (*T.* 1866 Nat.). *Ed.* Cambridge; St. Bart.'s. Hon. Obst. Phys. Lying-in Hosp., Newcastle.

Ness, R. B., 19, Woodside pl., Glasgow (*T.* 304 Charing Cross Nat.). M.B., C.M. 1887, F.F.P.S.Glas., M.A. *Ed.* Glasgow. Asst. Phys. W. Inf., Glas.

Ness, T. M., 37, Gt. St. Helens, E.C. (*T.* 1869 London Wall). M.C. 1897, M.D.Edin. *Ed.* Edinburgh. Late Phys. Margaret St. Hosp. for Consump. and Dis. of Chest. [Edin., L.F.P.S.Glas. 1903.

Ness, W., Howick, Quebec, Canada. L.R.C.P. & S.

Ness, W. F., West Vale, Port Glasgow, Renfrewsh. C.M. 1887, M.D.Glas., M.A. *Ed.* Glasgow. M.O. Post Office.

Nettell, J. P., Hope ho., Shirebrook, Mansfield. L.M. S.S.A.Lond. 1903. *Ed.* London Hosp. Surg. Shirebrook Colliery.

Nettle, W., Liskeard, Cornwall. M.R.C.S.Eng., L.S.A. Lond. 1870. *Ed.* St. Bart.'s. M.O.H. Liskeard R. & U.D.

Nettleship, E., Nutcombe hill, Shottermill, Haslemere. L.S.A.Lond. 1867, F.R.C.S.Eng.

Nettleton, H. T., 38, Earls av., Folkestone. M.R.C.S. Eng. 1868. *Ed.* Westminster Hosp. (Not in practice.)

Neve, A., Cashmere, N. India. L.R.C.P. 1881, F.R.C.S. Edin. *Ed.* Edinburgh. Surg. Cashmere Mission Hosp. *Pub.* Bone Diseases.

Neve, E. F., Srinagar, Kashmir, N. India. C.M. 1882, M.D., F.R.C.S.Edin., M.R.C.S.Eng. *Ed.* Edinburgh. Surg. Cashmere Mission Hosp. *Pub.* Evolution of Antiseptic Surgery.

Nevett, A. J., Park lodge, Stockport. L.R.C.P. & S. Edin., L.F.P.S.Glas. 1894.

Nevill, W. N., Southville, Bristol. B.S. 1886, M.D.Dub.

Neville, A., c/o Mr. Gilzean, 11, Glen st., Edinburgh. L.R.C.P. & S.Edin., L.F.P.S.Glas. 1903.

Neville, E. J., 168, Wallgate, Wigan. L.M.S.S.A.Lond. 1889.

Neville, J. F., 180A, Commercial rd., Newport, Mon. L.R.C.P. & S.Edin., L.F.P.S.Glas. 1895.

Neville, M. O'B., Ballyneen, Co. Cork. L.R.C.P. & S. Edin. 1880. *Ed.* Cork; Edinburgh. M.O. Ballyneen.

Neville, T., 123, Sloane st., S.W. M.D., M.S.Q.U.I. 1874.

Neville, T., Goleen, Skibbereen, Co. Cork. L.R.C.P. & S.Edin., L.F.P.S.Glas. 1898. M.O. Goleen Disp. dist.

Neville, T. C., 346, Upp. Richmond rd., Putney, S.W. (*T.* 262). M.R.C.S.Eng., L.R.C.P.Lond. 1901, M.D. Brux. *Ed.* St. Bart.'s. Med. Ref. Gresham Life Assur. Soc.

Nevin, A. MacD., 674, Stratford rd., Birmingham. M.B., C.M.Glas. 1900.

Nevin, J., 85, Narborough rd., Leicester. M.B., B.Ch., B.A.O.R.U.I. 1890. *Ed.* Belfast.

Nevin, J. L., 11, Main st., Ballymoney, Co. Antrim. L.R.C.P. & S.Edin. 1880, L.M. *Ed.* Glasgow. Ref. Rock Life Assur. Co.

Nevin, R., 31, Needwood st., Burton-on-Trent. M.B., B.Ch., B.A.O.R.U.I. 1896. *Ed.* Belfast. Late Res. Clin. Asst. Belfast Vict. Hosp.

Nevin, R. W., 13, Heaton rd., Heaton, Newcastle-on-Tyne. M.B., B.S.Durh. 1902. *Ed.* Newcastle-on-Tyne. Vis. M.O. Newcastle-on-Tyne Disp.

Nevins, J. E., 32, Princes av., Liverpool (*T.* 733 Royal). M.R.C.S.Eng. 1886, M.B., L.S.A.Lond. *Ed.* Liverpool and Guy's. Vis. M.O. L'pool Parish Inf. *Pub.* Hindu Mythology.

New, G. W., 35, Harrington sq., N.W. L.S.A. 1849, L.R.C.P.Lond., M.R.C.S.Eng. *Ed.* Univ. Coll., Lond.

New, J. S., 35, Harrington sq., N.W. M.R.C.S.Eng. 1901, L.R.C.P.Lond., D.P.H. *Ed.* Univ. Coll., Lond. Late Asst. Bacteriologist L.G.B.

Newall, A., M.S. 1892, M.D.Edin. [1907.

Newall, J., Broomlands, Dalbeattie. M.B., B.S.Edin.

Newall, W. A., Bolland's Court ho., White Friars, Chester (*T.* 422). M.B., Ch.B.Vict. 1895, D.P.H. *Ed.* Manchester. Vis. Surg. Chester Gen. Inf.

Newbald, C. A., Allen ho., Macclesfield. M.R.C.S.Eng., L.R.C.P.Lond. 1895, M.A. *Ed.* St. Bart.'s.

Newbegin-Watts, A., Essex Chambers, 37/39, Essex st., Strand, W.C. (*T.* 13247 Cent.). M.R.C.S.Eng. 1863, L.S.A.Lond., L.R.C.P.Edin., L.M. *Ed.* Westminster Hosp. Late H.S. Westm. Hosp. *Pub.* Hydatids of Uterus complicated with Placenta Prævia. Trans. S. Midland Branch B.M.A.

Newberry, W. J., M.R.C.S.Eng., L.S.A Lond. 1871.

Newbery, W. F. H., 8, Queen Anne terr., Plymouth (*T.* 149). L.S.A.Lond. 1891, M.D., C.M.Univ.Trin. Coll.Toronto. *Ed.* Toronto and Westminster Hosp. Hon. Phys. Devon and Cornwall Homœopathic Hosp. and Disp.

Newbigging, T. D., Abington, Lanarksh. M.B., C.M. Glas. 1897. M.O. Crawford and Crawfordjohn P.C. *Pub.* The Child.

Newbolt, G. P., 42, Catherine st., Liverpool (*T.* 763 Royal). M.B.Durh. 1884, F.R.C.S.Eng. *Ed.* St. Bart.'s and Durham. Hon. Surg. Roy. S. Hosp., L'pool. *Pub.* Operations for Hernia. L'pool Med. Chir. Jour., 1902.

Newbould, N. J., Childe Okeford, Blandford, Dorset. L.R.C.P. & S.Edin., L.F.P.S.Glas. 1888. *Ed.* St. Thomas'. Dist. M.O. Childe Okeford dist. Sturminster Newton Union.

Newby, C. H., 14, Broad Pk. av., Ilfracombe. M. 1873, F.R.C.S.Eng., L.R.C.P.Lond. *Ed.* St. Thomas'. Late H.S. St. Thomas' Hosp. *Pub.* Surgical Reports 1876–77 St. Thomas' Hosp.

Newby, G. E., 12, Addiscombe rd., Croydon (*T.* 213 Nat.). M. 1892, F.R.C.S.Eng., L.R.C.P.Lond. *Ed.* Univ. Coll., London. Surg. Croydon Gen. Hosp.

Newcombe, F., Whitcshill, Stroud, Glos. L.S.A.Lond. 1880, M.R.C.S.Eng. *Ed.* Aberdeen and Middlesex Hosp. Late Dist. M.O. & P.V. Grantham and Sleaford Unions.

Newcombe, F. W., Bright, Victoria, Australia. L.R.C.P. & S.Edin., L.F.P.S.Glas. 1900.

Newcomen, A., Taminick, Glenrowan, Victoria, Australia. L.R.C.S.I. 1887.

Newell, A. G., Kurseong, D.H. Rly., Bengal, India. C.M. 1894, M.D.Glas., D.P.H., L.M. *Ed.* Glasgow; Univ. Coll., London; Dublin. M.O. Kurseong. *Pub.* Insanitary Houses and Areas and their relation to Plague.

Newell, E. G., The Wilderness, Moville, Londonderry. L.R.C.S.I. 1884, M.D.Duh., L.M., D.P.H. *Ed.* Dublin. Surg. & Agent Coastguards.

Newell, F. T. P., 20, Upp. Fitzwilliam st., Dublin. M.B.Dub. 1881, F.R.C.S.I.

Newell, J. A., Oxford st., Lyttelton, N.Z. M.B., B.S. New Zealand 1891. [Dublin.

Newell, P., L.R.C.S.I. 1882, L. & L.M.R.C.P.I. *Ed.*

Newey, W. E., Waverley ho., Dudley (*T.* 12 X). L.S.A.Lond. 1884, M.R.C.S.Eng. *Ed.* Middlesex Hosp. Hon. Surg. Dudley Disp. *Pub.* Phosphorus Poisoning. Lancet.

Newham, H. B. G., 12, Conyngham rd., Dublin. M.R.C.S.Eng., L.R.C.P.Lond. 1898, D.P.H., D.T.M. & H. *Ed.* St. Thomas'. Late Surg. L'pool Corp. Tramways. *Pub.* An unusual case of Diaphragmatic Hernia. Lancet, 1905

Newington, A. S. L., Woodlands, Ticehurst, Sussex (*T.* 16). M.R.C.S.Eng. 1874, M.B.Camb. *Ed.* Cambridge and St. Thomas'. Joint Med. Supt. Ticehurst Ho. Asyl.

Newington, C. W. H., The Croft, Edenbridge, Kent (*T.* 18 P.O.). L.S.A. 1893, L.R.C.P.Lond., M.R.C.S. Eng. *Ed.* St. Bart.'s. M.O. & P.V. 6th dist. Sevenoaks Union. *Pub.* Four Cases of Diphtheria successfully treated by Antitoxin. B.M.J., 1894.

Newington, F. E., L.S.A.1870, L.R.C.P.Lond., M.R.C.S. Eng.

Newington, H. F. H., Ticehurst, Sussex. M.R.C.S.Eng. 1871, M.R.C.P.Edin. [Eng. 1878.

Newington, T., Burnt lodge, Ticehurst, Sussex. M.R.C.S.

Newland, A. G. E., Lieut. R.A.M.C. L.R.C.P. & S.Edin. 1880. [L.F.P.S.Glas. 1904.

Newland, B. E. M., I.M.S. L.R.C.P. & S.Edin.,

Newland, C., Morphett vale, S. Australia. M.B., B.S. Adelaide 1902, M.R.C.S.Eng., L.R.C.P.Lond.

Newland, C. F., Fleet Surg. R.N. (retd.). M.R.C.S. Eng. 1875, L.R.C.P.Edin.

Newland, D. G., c/o Messrs. H. S. King & Co., 65, Cornhill, E.C. L.R.C.P. & S.Edin., L.F.P.S.Glas. 1893.

Newland, E. O., M.R.C.S.Eng., L.R.C.P.Lond. 1889.

Newland, F. C., 4, Haddington terr., Kingstown. Lic. Med. & Surg. 1900, M.D., B.S.Dub.

Newland, F. R., Lt. Col. R.A.M.C., Ahmednagar, India. M.B., B.S.Dub. 1885.

Newland, H. S., Professional Chambers, 3, North terr., Adelaide, S. Australia (*T.* 2126 Cent.). M. 1897, F.R.C.S.Eng., L.R.C.P.Lond., M.S.Adelaide. *Ed.* Adelaide; London Hosp. Surg. O.P. Adelaide Children's Hosp. *Pub.* Ectopia Vesicae: its treatment by Implantation of Ureters into the Rectum. B.M.J., 1906.

Newland, J. F., 4, Haddington terr., Kingstown, Co. Dublin. L.R.C.S.I. 1850.

Newlands, J. D. McD., Cemaes Bay, Anglesey. L.R.C.P. & S.Edin., L.F.P.S.Glas. 1896. *Ed.* Liverpool; Edinburgh. Jnr. H.S. Birkenhead Boro' Hosp.

Newlands, W., 232, George st., Dunedin, N.Z. M.B., B.S.Edin. 1902.

Newling, H. T., Torcourt, Paignton, S. Devon (*T.* 34). M.R.C.S.Eng., L.R.C.P.Lond. 1900. *Ed.* St. Mary's; Newcastle-on-Tyne. Surg. Paignton Cott. Hosp.

Newman, A. J., Godalming, Surrey. L.S.A.Lond. 1877, M.R.C.S.Eng.

Newman, C., Crofton ho., Cheltenham rd., Bristol. M.R.C.S.Eng., L.R.C.P.Lond. 1874.

Newman, D., 28, Woodside pl., Glasgow (*T.* 66 Charing Cross). C.M. 1878. M.D., F.F.P.S.Glas. *Ed.* Glasgow and Leipzig. Vis. Surg. Roy. Inf., Glas. *Pub.* Surgical Diseases of the Kidney.

Newman, E. A. R., Major I.M.S., Bengal, India. M.R.C.S.Eng. 1890, M.D., B.Ch.Camb., L.R.C.P. Lond. *Ed.* Cambridge and St. Bart.'s. *Pub.* Manual of Aseptic Surgery. [1903.

Newman, E. L., 4, Endsleigh gdns., N.W. M.B.Sydney

Newman, G., Board of Education, Whitehall, S.W. M.B. 1892, M.D.Edin., D.P.H., F.R.S.E. *Ed.* Edinburgh; King's Coll., Lond. Chief M.O. Bd. of Educ. *Pub.* Infant Mortality. 1906.

Newman, H., Hadleigh, Suffolk. M.R.C.S.Eng. 1841, L.S.A.Lond.

Newman, H. R. C., 150, Wells rd., Knowle, Bristol. M.R.C.S.Eng., L.R.C.P.Lond. 1898, M.B.Durh. *Ed.* Durham; Bristol. Surg. Bristol Disp. *Pub.* Hyperpyrexia in Acute Rheumatism. Lancet, 1899.

Newman, H. T., Delaford ho., Iver, Bucks. M.B. 1873, M.D.Duh., L.R.C.S.I. *Ed.* Dublin. Late Surg. R.M.S.P. Co.

Newman, J. C., Windhill, Bishops Stortford (*T.* 200). M. 1900, F.R.C.S.Eng., L.R.C.P.Lond., M.B., B.C. Camb., M.A. *Ed.* St. Bart.'s. Late H.S. St. Bart.'s Hosp.

Newman, J. H., I.M.S., Bengal. M.D., M.S.Q.U.I. 1865.

Newman, R. E. U., Lieut. R.A.M.C., Bere Island, Bantry. M.B., B.S.Edin. 1905.

Newmarch, B. J., 243, Miller st., N. Sydney, N.S.W. M.R.C.S.Eng. 1877, L.R.C.P.Lond. *Ed.* King's Coll., Lond. Hon. Asst. Surg. Sydney Hosp.

Newmark, S., 5, Holland rd., Brixton, S.W. L.R.C.P. & S.Edin., L.F.P.S.Glas. 1903.

Newnham, C. A., Rosmead, Tettenhall rd., Wolverhampton. M.R.C.S.Eng., L.S.A.Lond. 1850.

Newnham, W. H. C., 3, Lansdown pl., Victoria sq., Clifton, Bristol. M.R.C.S.Eng. 1881, M.B.Camb.

Newport, A. C. W., Surg. R.N., c/o The Admiralty. M.R.C.S.Eng., L.R.C.P.Lond. 1902. *Ed.* Charing Cross Hosp.

Newport, H. MacG. M.R.C.S.Eng., L.R.C.P.Lond. 1905.

Newsham, F., 50, Liverpool rd., Birkdale, Southport. L.K.Q.C.P.I. 1874, M.R.C.S.Eng.

Newsholme, A., 57, North Gate, Regent's Pk., N.W. (*T.* 3400 Pad.). L.S.A. 1879, M.D., F.R.C.P.Lond., M.R.C.S.Eng. *Ed.* St. Thomas'. M.O. to H.M. L.G.B., Whitehall, S.W. *Pub.* The Prevention of Tuberculosis.

Newsome, H., Pill, nr. Bristol. M.B., B.S.Durh. 1896. *Ed.* Newcastle-on-Tyne. M.O. St. George dist. Long Ashton Union.

Newstead, A. H. L., 80, Bonner rd., Bethnal Green, N.E. L.S.A.Lond. 1900, B.A. *Ed.* Cambridge; St. Mary's.

Newstead, G., Blyth, Northumberland. B.S. 1888, M.D.Durh.

Newstead, J., 9, York pl., Clifton, Bristol. M.R.C.S. Eng., L.S.A.Lond. 1870.

Newth, W. P. R., Haywards Heath, Sussex. L.S.A. Lond. 1900. *Ed.* St. Thomas'. Civil Surg. R.N.

Newton, A. C. D., 2, Woodside grove, N. Finchley, N. (*T.* 120 Finchley). M.R.C.S.Eng., L.R.C.P.Lond. 1901. *Ed.* Univ. Coll. Hosp. Late Snr. H.S. County Hosp., Bedford.

Newton, C. J., 5, The Grove, Hammersmith, W. (*T.* 548). L.S.A.Lond. 1870, M.R.C.S.Eng. *Ed.* St. Bart.'s.

Newton, D. G., 14, Favell rd., Sheffield (*T.* 1885 Cent.). M.B., C.M. 1893, F.R.C.S.Edin. *Ed.* Edinburgh.

Newton, D. McK., Beaconsfield Memorial Hosp., Smyrna. M.B., Ch.B.Edin. 1903. *Ed.* Edinburgh. Med. Missionary i/c of Beaconsfield Mem. Hosp.

Newton, F. M., Fotheringhay lodge, Wansford, R.S.O. M.R.C.S.Eng., L.R.C.P.Lond. 1905.

Newton, G., J.P., Tower ho., Nah Wood, Shipley, Yorks. M.R.C.S.Eng. 1862. *Ed.* Manchester. (Retired.)

Newton, H. M., Jalalpur-Jattan, Panjab, India. L.R.C.S. & P.Edin., L.F.P.S.Glas. 1900. *Ed.* Edinburgh. Surg. Ch. of Scot. Mission Hosp.

Newton, H. T., 176, Larkhall la., Clapham, S.W. M.B., B.S.Durh. 1898. *Ed.* Durham.

Newton, H. W., 2, Ellison pl., Newcastle-on-Tyne (*T.* 1503 Nat.). L.F.P.S.Glas., L.S.A.Lond. 1863. *Ed.* Durham. Certif. Factory Surg.

Newton, H. W., Fairfield ho., Chelmsford (*T.* 173 Nat.). M.R.C.S.Eng., L.R.C.P.Lond. 1892, D.P.H. *Ed.* Middlesex Hosp. and King's Coll., Lond. Surg. H.M. Prison, Chelmsford.

Newton, H. W., Kirkstone ho., Feltham, Mddx. M.R.C.S.Eng., L.R.C.P.Lond. 1889.

Newton, I., Surg. Major I.M.S. (retd.), Broadlands, Cheltenham. M.R.C.S.Eng. 1859. *Ed.* Leeds and Paris. *Pub.* Pamphlet on Vaccination.

Newton, I., Bayham ho., Tonbridge, Kent (*T.* 16). M.R.C.S.Eng., L.R.C.P.Lond. 1893. *Ed.* Charing Cross Hosp. Joint M.O. Tonbridge School. *Pub.* Depression of Parietal Bone in newly born Infant. Trephining 12th day. B.M.J., 1907.

Newton, J., Castletown, Isle of Man. M.R.C.S.Eng. 1876, L.R.C.P.Edin. *Ed.* Manchester. Late H.S. Roy. Hosp., Salford.

Newton, J., The Towers, Sydenham Rise, Forest Hill, S.E. (*T.* 17 Dalston). L.R.C.P. & S.Edin., L.F.P.S. Glas. 1896. *Ed.* Edinburgh; Birmingham.

Newton, Jeanie, Victoria Jubilee Hosp., Kotah State, Rajputana, India. L.R.C.P. & S.Edin., L.F.P.S.Glas. 1901. *Ed.* Edinburgh. Supt. Vict. Jubilee Hosp., Kotah.

Newton, J. P., Montague rd., Burnley, Lanes. L.R.C.P. & S.Edin., L.F.P.S.Glas. 1905. *Ed.* Glasgow.

Newton, L., Aleonbury Hill, Hunts. M.R.C.S.Eng., L.S.A.Lond. 1867. *Ed.* St. Bart.'s. Poor Law M.O. Aleonbury and Sawtry dists. Huntingdon Union.

Newton, L. C., 16, Church rd., Richmond, Surrey. M.B., B.S.Durh. 1902. *Ed.* Newcastle-on-Tyne. Late Surg. P. & O. S.N. Co.

Newton, R. A., 92, Newhall st., Birmingham. L.S.A. Lond. 1876, M.R.C.S.Eng., F.R.C.S.Edin.

Newton, R. E., 415, Hay st., Perth, W. Australia (*T.* 84). M.B., C.M.Glas. 1893, F.R.C.S.Eng., L.R.C.P.Lond. *Ed.* Manchester; Glasgow; St. Bart.'s and King's Coll. Hosps. Hon. Surg. Perth Hosp.

Newton, R. F. H., Stockcroft, Balcombe, Sussex (*T.* 8 P.O.). M.R.C.S.Eng., L.R.C.P.Lond. 1892. *Ed.* St. George's. M.O. & P.V. Dist. 1 Cuckfield Union.

Newton, S. F., L.S.A.Lond. 1884, M.R.C.S.Eng.

Newton, W. H., Ashford ho., Wimbledon Common (*T.* 745 P.O.). M.R.C.S.Eng., L.R.C.P.Lond. 1905, M.B., B.C.Camb., B.A. *Ed.* Cambridge; St. George's. Late H.S. & P. St. George's. *Pub.* The Varieties of Pericolic Inflammation. Med. Chron., 1908.

Newton, W. S. L.S.A.Lond. 1893.

Newton, W. T., The Shrubbery, Lakenheath, Suffolk. L.S.A.Lond. 1874, M.R.C.S.Eng. *Ed.* St. Bart.'s. Late Div. Surg. G Div. Met. Police, City rd.

Neylon, M. L., L.R.C.P. & S.Edin., L.F.P.S.Glas. 1896.

Niall, E. H., 13, Dulwich rd., Herne hill, S.E. L.R.C.P. & S.Edin. 1870.

Niall, E. M., 2, Arlington st., S.W. (*T.* 1764 May.). B.S. 1900, M.D.Lond. *Ed.* St. Bart.'s. Local Asst. M.O. Educ. Cttee. L.C.C.

Niall, W. G., 1, Wellington pl., Woodbridge rd., Guildford (*T.* 188 Y). M.D., M.Ch., B.A.O.R.U.I. 1886. *Ed.* Galway; Dublin.

Nias, J. B., 5, Rosary gdns., S.W. (*T.* 122 Western). M.B. 1883, M.D.Oxfd., M.R.C.P.Lond. *Ed.* St. Bart.'s. *Pub.* The Action of Strontium Salts on the Coagulability of the Blood. Lancet, 1906.

Niblock, W. J., Capt. I.M.S., Madras. M.B., B.S.R.U.I. 1894, F.R.C.S.I.

Nichol, C. E., D.S.O., Lt. Col. R.A.M.C., The Oaks, Eggars' Hill, Aldershot. M.B., C.M.Edin. 1881. *Ed.* Edinburgh. Commandant R.A.M.C. Sch. of Instruction, Aldershot.

Nichol, F. E., 1, Ethelbert cres., Margate (*T.* 17). M.R.C.S.Eng. 1885, M.B., B.C.Camb., L.R.C.P. Lond., M.A. *Ed.* Cambridge and St. Thomas'. Late H.S. St. Thomas' Hosp.

Nichol, J. C., V.D., 345, Stretford rd., Manchester. L.R.C.P.I. 1879, L.R.C.P. & S.Edin., M.D.St.And., B.Sc. *Ed.* Manchester. Surg. Lieut. & Hon. Major 7th Battn. M'chester Regt.

Nichol, R., Guerrero, Chihuahua, Mexico. M.B., C.M. Glas. 1890. *Ed.* Glasgow.

Nichol, R. S., 345, Stretford rd., Manchester (*T.* 69 X). M.B., Ch.B.Vict. 1900. *Ed.* Manchester. Late Snr. R.M.O. St. Mary's Hosp., M'chester. Illustrator of E. Yonge's "Polypus of the Nose."

Nicholas, C. F., M.R.C.S.Eng., L.R.C.P.Lond. 1903.

Nicholas, J. H., A.M.S. L.K.Q.C.P.I. 1879, L.R.C.S. Edin.

Nicholl, E. E., 4, Hamilton terr., Milford Haven. M.R.C.S.Eng., L.R.C.P.Lond. 1899. *Ed.* St. Thomas'. Surg. Port of Hull Fishermen's Soc.

Nicholl, E. H. B., Melbourne, Australia. L.R.C.P. & S. Edin. 1883.

Nicholl, E. McK., Gaya, Bengal, India. C.M. 1892, M.D.Edin., D.P.H., D.T.M. *Ed.* Edinburgh. Dist. M.O. to E. Indian Rly.

Nicholl, R. C., Ovoca lodge, Blackrock, Co. Dublin (*T.* 150). L. & L.M.R.C.P. & S.I. 1902. *Ed.* Dublin.

Nicholl, T. J., Ovoca lodge, Blackrock, Co. Dublin. L.R.C.P.I. 1902, F.R.C.S.I., L.M., D.P.H.

Nicholls, F., 3, Coombe rd., Croydon. L.S.A.Lond. 1874, M.R.C.S.Eng., M.D.Brux.

Nicholls, F. J., Ellerslie, Eltham, Kent (*T.* 153*a* Lee Green). M.R.C.S.Eng. 1899, M.B., B.C.Camb., L.R.C.P.Lond. *Ed.* Guy's and Cambridge. Hon. M.O. Eltham and Mottingham Cott. Hosp.

Nicholls, F. L., Fulbourn, nr. Cambridge. L.S.A.Lond. 1882, L.R.C.S.Edin., L.M. *Ed.* Charing Cross Hosp. M.O. & P.V. Dist. 3 Chesterton Union. *Pub.* A case of Empyema. B.M.J., 1890.

Nicholls, G. F., Mena ho., Southern rd., W. Southbourne, Hants (*T.* 692). L.R.C.P. & S.Edin. 1880, M.D.Durh. *Ed.* Birmingham.

Nicholls, H., 39, Trentham rd., Longton, Staffs (*T.* 74). M.R.C.S.Eng. 1885, M.D.Camb. *Ed.* Cambridge and St. Bart.'s. Hon. Phys. N. Staffs Inf. and Eye Hosp.

Nicholls, H. A. A., C.M.G., Kingsland ho., Dominica, W.I. C.M. 1873, M.D.Aberd., M.R.C.S.Eng. *Ed.* Aberdeen; St. Bart.'s. Snr. M.O. Dominica. *Pub.* Report on Yaws in the West Indies. (Blue Book) 1893.

Nicholls, H. C., 128, Gloucester terr., Hyde pk., W. (*T.* 2593 May.). L.R.C.P.Lond. 1899. *Ed.* Charing Cross Hosp. Surg. 4th V.B. Roy. Fusiliers.

Nicholls, H. M., Capt. R.A.M.C., Kinsale, Ireland. M.B., M.S.Aberd. 1898.

Nicholls, H. W., Coed Celyn, Dolgelly, N. Wales. M.R.C.S.Eng., L.R.C.P.Lond. 1907. *Ed.* Middlesex Hosp. H.P. Mddx. Hosp.

Nicholls, J., Trekenning ho., St. Columb, Cornwall. M. 1852, F.R.C.S.Eng., M.D.St.And., L.R.C.P.Lond., M.R.C.P.Edin., L.M. *Ed.* St. George's. Late Snr. M.O. Chelmsford and Essex Inf. *Pub.* Canine Rabies. Lancet.

Nicholls, J. M., Penwyn, St. Ives, Cornwall (*T.* 7). M.R.C.S.Eng. 1880, L.R.C.P.Lond. *Ed.* St. Bart.'s. M.O.H. St. Ives.

Nicholls, L., Dreadnought Hosp., Greenwich. L.S.A. Lond. 1906, M.B., B.C.Camb., B.A. *Ed.* Cambridge and London Hosp. Pathologist Dreadnought Hosp.

Nicholls, P. T., Surg. R.N., Royal Naval Hosp., Haulbowline, Co. Cork. M.R.C.S.Eng., L.R.C.P.Lond. 1900. *Ed.* Middlesex Hosp. Late H.P. Mddx Hosp.

Nicholls, S. R., 235, Leytonstone rd., E. (*T.* 388 Stratford). M.R.C.S.Eng., L.R.C.P.Lond. 1892. *Ed.* London Hosp. Hon. Phys. Bignold Hall Med. Miss., Forest Gate.

Nicholls, W. H., 13, Waterloo pl., Brighton (*T.* 255 A P.O.). M.R.C.S.Eng., L.S.A.Lond. 1868. *Ed.* Guy's. Hon. Surg. Brighton Deaf and Dumb Inst.

Nicholls, W. J., 123, Abbeville rd., Clapham, S.W. M.R.C.S.Eng. 1881, L.R.C.P.Edin., L.M. *Ed.* St. Bart.'s.

Nichols, F. P., Lt. Col. R.A.M.C., Norwich. M.R.C.S. Eng. 1880, M.B.Camb.

Nichols, H. G., Westlands, Mansfield (*T.* 182). M.R.C.S. Eng., L.R.C.P.Lond. 1894. *Ed.* Birmingham. Late M.O. Moseley Hall Children's Hosp.

Nichols, R. T., 28, Park rd., Ilford. M.D.St.And., L.S.A.Lond. 1862, M.R.C.S.Eng. *Ed.* Guy's. (Retd.)

Nichols, W. R., M.R.C.S.Eng., L.R.C.P.Lond. 1899.

Nicholson, A., 30, Brunswick sq., Brighton (*T.* 2529). M.R.C.S.Eng. 1873, M.D., L.R.C.P., L.S.A.Lond. *Ed.* King's Coll., Lond. Snr. Surg. Sussex Eye Hosp.

Nicholson, B. H., East Lodge, Colchester (*T.* 76). M.B., C.M.Edin. 1884. *Ed.* Edinburgh and Vienna. Snr. Hon. Surg. Essex Co. Hosp., Colchester. *Pub.* The Radical Cure of Inguinal Hernia in Infancy.

Nicholson, B. S., M.B., M.S.Glas. 1893.

Nicholson, C., Lansdowne ho., Morley st., Bradford, Yorks (*T.* 1472). M.R.C.S.Eng. 1887, L.R.C.P.Lond. *Ed.* Leeds.

Nicholson, C. H., Silsoe, Ampthill, Beds. L.S.A.Lond. 1896. *Ed.* Middlesex Hosp. Asst. H.P. Leicester Inf.

Nicholson, C. R., Staff Surg. R.N., c/o Admiralty, S.W. M.R.C.S.Eng., L.R.C.P.Lond. 1898. *Ed.* Guy's. Late H.S. to E. Sussex Hosp.

Nicholson, E., 5, High st., Fenny Stratford, Bucks. L.S.A. 1886, L.R.C.P.Lond., M.R.C.S.Eng. *Ed.* Middlesex Hosp. M.O.H. Fenny Stratford U.D.C.

Nicholson, E., A.M.S. M.R.C.S.Eng. 1860, L.S.A. Lond., D.P.H.

Nicholson, E. C., 3, Tobernea terr., Monkstown, Co. Dublin. L. 1860, F.R.C.S.I., L.R.C.P.Lond., L.M. *Ed.* Dublin. Late Surg. H.M. Prison, Co. Meath.

Nicholson, F., 29, Albion st., Hull (*T.* 939 Nat.). M.R.C.S.Eng., L.S.A. 1876, M.D.Lond. *Ed.* St. Thomas'. Snr. Phys. Hull Roy. Inf. *Pub.* The Complications and Sequelæ of Influenza.

Nicholson, F. D., The Limes, Framlingham, Suffolk. B.C. 1902, M.B.Camb. *Ed.* Cambridge and St. Mary's. M.O. Framlingham Coll.

Nicholson, G., Oaklea, Folkestone. M.R.C.S.Eng. 1881, L.R.C.P.Edin.

Nicholson, G. B., Burlington ho., Spring bank, Hull (*T.* 1019). M.R.C.S.Eng., L.R.C.P.Lond. 1898, B.A. *Ed.* Cambridge and St. Bart.'s. Asst. Surg. Hull Roy. Inf.

Nicholson, G. F., 53, Kenilworth sq., Dublin. M.D. Q.U.I. 1875, F.R.C.S.I. *Ed.* Dublin and Galway.

Nicholson, G. W. de P., B.S.Camb. 1906.

Nicholson, H. G., 97, Approach rd., Victoria pk., N.E. L. 1884, M.S.A.Lond., M.R.C.S.Eng. *Ed.* Middlesex Hosp. Dist. Surg. City of London Lying-in Hosp. *Pub.* Complete Inversion of Uterus Post Labour. B.M.J., 1902.

Nicholson, H. O., 20, Manor pl., Edinburgh (*T.* 2460). M.B., C.M. 1891, M.D.Aberd., F.R.C.P.Edin. *Ed.* Aberdeen. Asst. Phys. Roy. Matern. Hosp., Edin. *Pub.* Eclampsia and the Thyroid Gland.

Nicholson, J., Benalla, Victoria, Australia. M.R.C.S. Eng., M.D.Edin. 1862. [M.S.Edin. 1894.

Nicholson, J., 8, Hartington gdns., Edinburgh. M.B.,

Nicholson, J., 96, Harehills av., Chapeltown rd., Leeds (*T.* 139 Chapeltown). M.R.C.S.Eng., L.R.C.P.Lond. 1895. *Ed.* Leeds. Anæst. Gen. Inf., Leeds.

Nicholson, J. C., Lenakel, Tanna, New Hebrides. L.R.C.P. 1901, F.R.C.S.Edin., L.F.P.S.Glas.

Nicholson, J. E., Lt. Col. R.A.M.C. (retd.), c/o Messrs. Holt & Co., 3, Whitehall pl., S.W. M.R.C.S.Eng. 1878, L.R.C.P.Lond., D.T.M. *Ed.* St. Bart.'s and Cambridge.

Nicholson, J. F., M.B., B.S.Dub. 1903.

Nicholson, J. J., 7, Leadenhall st., E.C. L.R.C.S.I. 1877, M.K.Q.C.P.I., L.M., M.D.Brux.

Nicholson, J. W., Red Hall, Gainsborough (*T.* 23). L.S.A.Lond. 1882, M.R.C.S.Eng. *Ed.* Guy's. Late R.M.O. Evelina Hosp.

Nicholson, M. A., 12, Grove Court, Drayton gdns., S. Kensington, S.W. M.R.C.S.Eng., L.R.C.P.Lond. 1908.

Nicholson, R. B., I.M.S., c/o Messrs. Cox & Co., Strand, W.C. M.R.C.S.Eng., L.R.C.P.Lond. 1906. *Ed.* Manchester.

Nicholson, R. H., Fleet Surg. R.N., H.M.S. Victory, Portsmouth. M.R.C.S.Eng., L.R.C.P.Edin. 1882.

Nicholson, R. H. B., 21, Albion st., Hull (*T.* 355 Nat.). M.R.C.S.Eng., L.S.A.Lond. 1862. *Ed.* Hull. Cons. Surg. Hull Roy. Inf. *Pub.* Case of Perforating Ulcer of Stomach—Operation—Cure. B.M.J., 1894.

Nicholson, R. W. E. H., Lt. Col. R.A.M.C., c/o Messrs. Holt & Co., 3, Whitehall pl., S.W. M.R.C.S.Eng. 1879, L.R.C.P.Edin., L.M., D.P.H. *Ed.* King's Coll., Lond.

Nicholson, T. D., 2, White Ladies rd., Clifton, Bristol. (*T.* 1525). M.R.C.S.Eng. 1870, M.D., C.M.Edin. *Ed.* Edinburgh and Paris. Phys. Hahnemann Hosp., Bristol.

Nicholson, T. D., The Rockery, Shap, Westmorland. M.B., C.M.Edin. 1890. *Ed.* Edinburgh. M.O. Workho., Shap.

Nicholson, T. G., Palmers, Great Marlow. M.R.C.S. Eng., L.R.C.P. 1894, M.B.Lond., B.Sc. *Ed.* St. Thomas'. Late H.P. St. Thomas' Hosp.

Nicholson, T. M., 293, Roundhay rd., Leeds. M.R.C.S. Eng., L.R.C.P.Lond. 1896.

Nicholson, W., Randalstown, Co. Antrim. M.B., B.S. R.U.I. 1900.

Nicholson, W., 123, Queen st., Cardiff. M.R.C.S.Eng., L.R.C.P.Lond. 1902.

Nickerson, G. S., Capt. R.A.M.C., Attached Egyptian Army. M.B., B.S.Vict. 1896. [Vict. 1896.

Nickerson, W. H. S., v.c., Capt. R.A.M.C. M.B., B.S.

Nickson, W. J. R., 20, Bolton st., Newcastle, N.S.W. B.Ch. 1886, M.D.Dub. *Ed.* Dublin. Staff Surg. Australian Naval Forces.

Nicod, L. C. N., National Safe Deposit Co., 1, Queen Victoria st., E.C. L.S.A.Lond. 1878, M.R.C.S.Eng. *Ed.* St. Mary's.

Nicol, A., 76, High st., Inveruric (*T.* 17). C.M. 1880, M.D.Aberd. *Ed.* Aberdeen. M.O. Inverurie Parish.

Nicol, A. C., 93, High st. W., Glossop, Derbysh. (*T.* 0194). L.R.C.P.Lond., M.R.C.S.Eng. 1896. *Ed.* Leeds. Hon. Surg. Woods Hosp., Glossop.

Nicol, B. A., 11, High View rd., W. Ealing, W. M. 1899, F.R.C.S.Eng., L.R.C.P.Lond.

Nicol, G. C. H., 15, Westfield terr., Chapel Allerton, Leeds. M.B., B.S.Leeds 1908.

Nicol, H., Harleston, Norfolk. M.R.C.S.Eng., L.R.C.P. Lond. 1904. *Ed.* Westminster Hosp. Late H.S. Westminster Hosp.

Nicol, J., Alford, N.B. M.B., C.M.Aberd. 1886. *Ed.* Aberdeen. Parochial M.O. Parish of Alford.

Nicol, J. W., 1, Westbourne gdns., Kelvinside, Glasgow. M.B., M.S.Glas. 1890.

Nicol, P., The Brae, Cults, Aberdeen. M.B., Ch.B. Aberd. 1907. *Ed.* Aberdeen.

Nicol, P. W., Daroona, North Side, Streatham Common, S.W. (*T.* 382). M.B., C.M. 1892, M.D.Edin., D.P.H. P.V. Streatham.

Nicol, T., 53, College Bounds, Aberdeen. M.B., Ch.B. Edin. 1904, D.P.H., M.A. *Ed.* Edinburgh. Asst. M.O. Gore Fever Hosp., M.A.B.

Nicol, W. P., Mt. Ayliff, Griqualand E., S.A. M.R.C.S. Eng., L.R.C.P. 1896, M.B.Lond.

Nicol, W. R., Oakley ho., Llandudno, N. Wales. L.S.A. Lond. 1891.

Nicolas, J. D., L.R.C.P. & S.Edin., L.F.P.S.Glas. 1904.

Nicolas, J. P., M.R.C.S.Eng., L.R.C.P. Lond. 1904. *Ed.* London Hosp.

Nicolet, G. P., 59, Rue Defacqz, Brussels (*T.* 6828). C.M.Edin. 1883, M.D.Brux., M.R.C.S.Eng. *Ed.* Edinburgh. Med. Exam. Gresham Life Assur. Soc. *Pub.* The Electro-Magnetic Treatment. Congress of Physiotherapy, Liége, 1905.

Nicoll, A., Tambo, Queensland. M.B., M.S.Aberd. 1883.

Nicoll, A., Spring gdns., Little London, Jamaica. M.B., M.S.Edin. 1871.

Nicoll, Agnes H., West Riding Asyl., Wakefield (*T.* 16). M.B., Ch.B.St.And. 1907, M.A. *Ed.* St. Andrew's; Dundee. Asst. M.O. West Riding Asyl.

Nicoll, C. V., 30, Iverna court, Kensington High st., W. (*T.* 2182 Western). M.R.C.S.Eng., L.R.C.P.Lond. 1903. *Ed.* St. Bart.'s. Late Surg. P. & O. S.N. Co. *Pub.* The Medical Profession and the Mercantile Marine. St. Bart.'s Hosp. Jour., 1904.

Nicoll, G., Brora, Sutherland. M.B., M.S.Glas. 1903. *Ed.* Glasgow. Asst. M.O.H. Burgh of Coatbridge, Lanarksh.

Nicoll, James, The Pines, Upp. Caterham, Surrey. M.B., C.M. 1897, M.D.Edin., D.P.H. *Ed.* Edinburgh; Univ. Coll., Lond. Late H.P. Brompton Hosp. for Consumption and Dis. of Chest. Hon. Editor Asylum News.

Nicoll, J. B., Fleet Surg. R.N. (retd.), 7, Hope terr., Edinburgh. L.R.C.S., M.D.Edin. 1860. *Ed.* Edinburgh.

Nicoll, J. H., 4, Woodside pl., Glasgow (*T.* 271 Charing Cross). M.B., C.M.Glas. 1886. *Ed.* Glasgow and London Hosp. Prof. of Surg. Anderson's Coll., Glas. *Pub.* The Present Position of Prostatic Surgery. B.M.J., Aug. 11th, 1906.

Nicoll, J. McD., Holm Lea, Jarrow-on-Tyne (*T.* 129 Nat.). M.B., C.M.Edin. 1892. *Ed.* Edinburgh. M.O.H.

Nicoll, J. R., Toowoomba, Queensland, Australia (*T.* 38). M.B., C.M.Aberd. 1882, M.A. *Ed.* Aberdeen. Med. Supt. Hosp. for Insanc, Toowoomba.

Nicoll, P. J. S., J.P., 2, Romford rd., Stratford, E. (*T.* 303). C.M. 1887, M.D.Aberd. *Ed.* Aberdeen. Surg. W. Ham Hosp.

Nicoll, T. V., 147, Cromwell rd., S.W. (*T.* 333 Western). M.R.C.S.Eng. 1877, L.R.C.P.Lond. *Ed.* St. Bart.'s. Cons. Surg. Brit. Asyl., Clapton. N.E.

Nicoll, W., 32, Darnell rd., Trinity, Edinburgh. L.R.C.S.Edin. 1875. *Ed.* Edinburgh. Late H.S. Dundee Roy. Inf.

Nicolls, A. G., Waimate, S. Canterbury, N.Z. L.R.C.S.I. 1874, L.R.C.P.Edin.

Nicolls, J. M., A.M.S. M.B., B.S.Dub. 1880.

Nicolls. W., 3, Post Office terr., Cambridge. M.B. 1894, M.D.Camb. *Ed.* Cambridge.

Nicolson, D., C.B., 201, Royal Courts of Justice, Strand, W.C. C.M. 1866, M.D.Aberd. *Ed.* Aberdeen. Lord Chancellor's Visitor in Lunacy. *Pub.* Crime, Criminals, and Criminal Lunatics. Jour. of Ment. Sci., 1895.

Nicolson, J. S., Hospital and Dispensary, Rotherham, Yorks. M.B., B.S.Glas. 1902.

Nicolson, M. A., Naban, Sirmoor State, Panjab, India. M.R.C.S.Eng. 1882.

Nicolson, S., 90, Thistle st., Garnetbill, Glasgow. L.R.C.P. & S.Edin., L.F.P.S.Glas. 1896.

Niekerk, A. J. v., Box 68, Johannesburg, Transvaal. M.B., M.S.Edin. 1891.

Niel, Elizabeth N., 5, Park terr., Sunderland. M.B., B.S.Durb. 1907. *Ed.* Newcastle-on-Tyne.

Nielsen, F. W., Taroom, Queensland. M.R.C.S.Eng., L.S.A.Lond. 1885, M.A. *Ed.* St. Bart.'s; Cambridge.

Nielson, G. C., Civil Hosp., Kimberley, S.A. M.B., B.S. Glas. 1904. *Ed.* Glasgow. Res. Phys. & Surg. Kimberley Civil Hosp.

Niesche, F. W., Malvern ho., Wakefield st., Adelaide, S. Australia (*T.* 192 Cent.). M.B., C.M. 1880, M.D. Edin., M.D.Adelaide. *Ed.* Edinburgh and Berlin, Hon. Phys. Adelaide Hosp.

Nightingale, H. J., Ingleside. Fassett rd., Kingston-on-Thames. M.R.C.S.Eng., L.R.C.P. 1906, M.B., B.S. Lond. *Ed.* St. Thomas'. Late H.S. St. Thomas' Hosp.

Nightingale, J., The Green, Horsforth, Leeds (*T.* 4 Horsforth). C.M. 1888, M.D.Edin., D.P.H. *Ed.* Edinburgh. Certif. Factory Surg.

Nightingale, P. A., Athenæum Club, Johannesburg, S.A. M.S. 1890, M.D.Edin.

Nightingale, R., Brunswick ho., Portwood, Stockport, Lancs. (*T.* 224). M.B., Ch.B.Vict. 1906. *Ed.* Manchester. M.O. Gt. Cent. & Chesh. Rly. Lines.

Nightingale, S. S.. Lee Hurst, Matlock. M.R.C.S.Eng., L.R.C.P.Lond. 1891, D.P.H.

Nightingale, W., The Manse, Bairstow st., Preston, Lancs. M.B., Ch.B.Manch. 1907. *Ed.* Manchester. Late A.M.O. Cheddleton Asyl.

Nihill, J. E., Melbourne, Australia. M.R.C.S.Eng. 1886, M.D., B.S.Durb., L.R.C.P.Lond.

Nimmo, A. D., 1, Colyton rd., E. Dulwich, S.E. M.B., C.M.Edin. 1900. *Ed.* Edinburgh. Med. Ref., E. Dulwich Dist., Prudential Assur. Co.

Nimmo, F. H., Staff Surg. R.N., H.M.S. Essex, Portsmouth. M.R.C.S.Eng., L.R.C.P.Lond. 1896.

Nimmo, W. C., Lieut. R.A.M.C. M.R.C.S.Eng., L.R.C.P.Lond. 1903.

Ninnis, B., Insp. Gen. R.N. (retd.). M. & L.M.R.C.S. Eng., M.D.St.And. 1861. Late Inspector General of Hospitals and Fleets.

Nisbet, A. T., The Laurels, Newton Abbot, S. Devon (*T.* 11). C.M. 1886, M.D.Glas. *Ed.* Glasgow. Late Res. (Med. & Surg.) Western Inf., Glas.

Nisbet, G., Brereton ho., Bolsover, Chesterfield. L.A.H. Dub. 1904. *Ed.* Edinburgh.

Nisbet, J. D., M.B., B.S.Glas. 1905. [M.D.Edin.

Nisbet, J. T., 7, Croxteth rd., Liverpool. M.S. 1883,

Nisbet, R. K., 777, Atherton rd., Hindley Green, nr. Wigan. L.R.C.P. & S.Edin., L.F.P.S.Glas. 1907. *Ed.* Edinburgh. Late Snr. H.S. Inf., Southport.

Nisbet, W. B., Townsville, Queensland. M.B., C.M Edin. 1885. *Ed.* Edinburgh and Paris. M.O.H City of Townsville. *Pub.* Surgical Experiences during S.A. War. Aust. Med. Gaz., Dec., 1904.

Nitch, C. A. R., 69, Harley st., W. (*T.* 566 Pad.). M.B. 1900, M.S.Lond., F.R.C.S.Eng. *Ed.* St Thomas'. Surg. O.P. St. Thomas' Hosp. *Pub.* Surgical Reports St. Thomas' Hosp., 1903 and 1904.

Nitch-Smith, R., 10, New Bond st., W. (*T.* 6187 Gerr.). M.R.C.S.Eng., L.R.C.P.Lond. 1894. *Ed.* Westminster Hosp.

Niven, A. M., Royal Infirmary, Aberdeen. M.B., Ch.B. Aberd. 1907. *Ed.* Aberdeen. H.P. & S. Aberd. Roy. Inf. [B.S.Aberd. 1903.

Niven, A. S., Bleak Hill ho., Burslem, Staffs. M.B.,

Niven, C. R., 122, Queen's rd., Liverpool. M.B., C.M. Glas. 1888. *Ed.* Glasgow.

Niven, J., Health Office, Town Hall, Manchester (*T.* 484 Cent.). M.B. 1880, B.C.Camb. *Ed.* Cambridge; St. Thomas'. M.O.H. Manchester. *Pub.* Annual Reports on the Health of Manchester.

Niven, J., Southend, Campbeltown, Argyllsh. M.B., C.M.Glas. 1893. *Ed.* Glasgow. M.O. Parish of Southend.

Niven, J. L., Tower ho., Withernsea, E. Yorks. L.R.C.P. & S.Edin., L.F.P.S.Glas. 1904.

Niven, T., J.P., St. Helen's, Comrie, N.B. M.B., C.M. Glas. 1868. *Ed.* Glasgow. M.O.H. Burgh of Newburgh, Fife.

Niven, W., Surg. Maj. Indian Army (retd.), Woodlands, Ore, Hastings. L.R.C.S.Edin. 1851, M.D.St.And., L.S.A.Lond. Late Supt. Govt. Lunatic Asyl., Bombay.

Nix, E. J., 11, Weymouth st., W. (*T.* 1128 May.). L.R.C.P.Edin. 1872, M.D.Brux., L.R.C.S.Edin., L.S.A.Lond. *Ed.* Charing Cross Hosp. and Brussels. Phys. All Saints Children's Hosp. and Home.

Nix, P. K., Staff Surg. R.N., Royal Naval Barracks, Devonport. M.B., B.C.Camb. 1896, B.A. *Ed.* Cambridge and London Hosp.

Nix, R. E., Chatteris, Cambs. M.B., B.S.Camb. 1894.

Nix, S., 11, Weymouth st., W. (*T.* 1128 May). M.B., B.S.Durh., L.R.C.P. & S.Edin., L.F.P.S.Glas. 1906. *Ed.* St. Mary's; Durham. Late H.P. Bethlem Roy. Hosp.

Nixon, A. P., 5, Longmoor la., Aintree, Liverpool (*T.* 6 X Walton). M.R.C.S.Eng., L.R.C.P.Lond. 1896, L.D.S. *Ed.* Liverpool. Late H.S. L'pool Dent. Hosp.

Nixon, Sir C. J., Bt., 2, Merrion sq. N., Dublin. L.R.C.S.I. 1868, F.K.Q.C.P.I., M.D.R.U.I., L.M.

Nixon, H. C., Willow Haye, Duchy rd., Harrogate (*T.* 521). B.Ch. 1900, M.D.Edin. *Ed.* Edinburgh; St. Bart.'s. Late H.S. Huddersfield Inf.

Nixon, H. T., 269, Walton Breck rd., Anfield, Liverpool (*T.* 16 Y Anfield). Ch.B. 1893, M.D.Vict., F.R.C.S. Edin. *Ed.* Liverpool. Late Surg. Reg. & Tutor L'pool Roy. Inf. *Pub.* The Ætiology of Acute Rheumatism.

Nixon, J., The Gables, New Cleethorpes, Lincs. M.R.C.S.Eng., L.R.C.P.Lond. 1887.

Nixon, J. A., 18, West Mall, Clifton, Bristol (*T.* 2037 X). M.B., B.C.Camb. 1900, M.R.C.P.Lond., B.A. *Ed.* Cambridge and St. Bart.'s. Phys. & Phys. Skin Dept., Bristol Roy. Inf. *Pub.* Sclerodermia and Myositis. Lancet.

Nixon, J. C., West Riding Asyl., Menston, nr. Leeds (*T.* 32 Otley). M.B., B.Ch., B.A.O.R.U.I. 1895, B.A. *Ed.* Galway and Edinburgh. Dep. Med. Supt. W. Riding Asyl.

Nixon, J. H., 22, Eastbourne terr., Hyde Pk., W. M.B., B.S.Lond. 1904. *Ed.* St. Mary's. Late Snr. H.S. Roy. Berks Hosp. *Pub.* Onset of Acute Symptoms in Tetanus. Lancet.

Nixon, J. P., 5, Longmoor la., Aintree, Liverpool (*T.* 6 X Walton). M.B., Ch.B.Vict. 1893, M.B., Ch.B. L'pool. *Ed.* Liverpool. Late Surg. Tutor & Reg. L'pool Roy. Inf.

Noad, E., 99, Upp. Tollington pk., N. M.R.C.S.Eng., L.R.C.P.Edin. 1884.

Noall, W. P., Club Chambers, York (*T.* 574). M.R.C.S. Eng., L.R.C.P. 1899, M.S., M.B.Lond., F.R.C.S.Eng. *Ed.* Manchester; London Hosp. Late H.S. Bradford Roy. Inf.

Nobbs, A., Layton ho., Putney, S.W. (*T.* 392). C.M. 1892, M.D.Edin. *Ed.* Edinburgh and St. Petersburg. Late Clin. Asst. Chelsea Hosp. for Wom. *Pub.* Thyroid Medication in Ichthyosis. Lancet, 1895.

Noble, A., Schoolhouse, Luthermuir, Laurencekirk, N.B. M.B., B.S.Aberd. 1906. D.P.H. Surg. City Linc.

Noble, D. W., 114, Highcross rd., Leicester. L.R.C.P. & S.Edin. 1881. *Ed.* Dublin.

Noble, F. S., 43, Albemarle st., W. M.R.C.S.Eng., L.R.C.P.Lond. 1892, M.D.Brux. *Ed.* Univ. Coll., Lond.; Brussels. Late H.S. Miller Hosp. and Roy. Kent Disp., Greenwich.

Noble, H. A. E., Fort Jameson, N.E. Rhodesia. L.R.C.P. & S.Edin., L.F.P.S.Glas. 1892.

Noble, H. P., 24A, Portland pl., W. (*T.* 1477 Pad.). M.R.C.S.Eng. 1896, M.B., B.S., L.R.C.P.Lond. *Ed.* Middlesex Hosp. Anæst. Mddx Hosp.

Noble, J., Eureka Villa, Cults, Aberdeensh. C.M. 1877, M.D.Aberd., M.A. *Ed.* Aberdeen. Late M.O. Crathie & Braemar.

Noble, J., Oxenford, Rock Ferry, Chesb (*T.* 49 Rock Ferry). M.B., C.M.Edin. 1884. *Ed.* Edinburgh.

Noble, J. B., 167, Kennington pk. rd., S.E. (*T.* 1808 Hop.). M.R.C.S.Eng. 1879, L.R.C.P.Edin. *Ed.* Durham. [1893.

Noble, J. D., 23, Albert st., Aberdeen. M.B., C.M.Edin.

Noble, J. J. M., 49, Abbotsford pl., Glasgow (*T.* 2445 P.O.). L.R.C.P. & S.Edin., L.F.P.S.Glas. 1901, L.D.S. *Ed.* Glasgow.

Noble, J. W., 26, Burns st., Nottingham. M.B., B.S. Camb., M.R.C.S.Eng., L.R.C.P.Lond. 1894.

Noble, S. C., Stricklandgate, Kendal, Westmorland. M.R.C.S.Eng., L.S.A.Lond. 1859. *Ed.* Middlesex Hosp. Late M.O. H.M. Prison, Kendal. *Pub.* Congenital Tuberculous Mesenteric Disease and Sub-Diaphragmatic Abscess. Internat. Jour. Med. Sci.

Noble, W., Baillieston, Scotland. M.B., Ch.B.Glas. 1908. *Ed.* Glasgow.

Noble, W. G., Danecourt, Walthamstow, N.E. L.S.A. Lond. 1895. *Ed.* London Hosp. M.O. Walthamstow U.D.C. Educ. Cttee.

Noble, W. H. F., Haslemere, Sittingbourne. L.S.A. Lond. 1892. *Ed.* Univ. Coll. & London Hosps. Hon. Surg. St. J.A.B.

Nock, W. W., Ivy ho., Penkridge, Staffs. L.R.C.P. Lond., M.R.C.S.Eng. 1903. *Ed.* Birmingham. H.S. Queen's Hosp., Birmg.

Nockolds, H., Medina lodge, Ballards la., N. Finchley, N. M.R.C.S.Eng., L.R.C.P., M.B., B.S.Lond. 1907. *Ed.* Univ. Coll. Hosp.

Nockolds, S., St. Columb, Cornwall. M.B., B.S.Oxfd. 1906. *Ed.* Oxford; Univ. Coll., Lond.

Nockolds, W. S., Medina lodge, Ballard's la., North Finchley, N. L.S.A.Lond. 1878, L.R.C.P. & S.Edin.

Nodes, J. D. S., Ferniehurst, Shelley rd., Worthing (*T.* 0195). M.R.C.S.Eng., L.R.C.P.Lond. 1890. *Ed.* Univ. Coll., Lond. P.V. Worthing dist. E. Preston Union.

Noding, T. E., Lt. Col. R.A.M.C., Cape Town, S.A. M.R.C.S.Eng., L.R.C.P.Edin. 1880.

Noel-Cox, H. L., Solicitor, Elcove, Elms av., Eastbourne (*T.* 191 X). M.B. 1903, M.D.Durh. *Ed.* St. Thomas' and Durham. Med. Exam. Provident Clerks and Gen. Accident Insur. Co. *Pub.* Constipation and its Medical Treatment.

Noke, F. H., Lieut. R.A.M.C., c/o Holt & Son, 3, Whitehall pl., S.W. M.B., B.S., L.R.C.P.Lond., M.R.C.S.Eng. 1901. *Ed.* St. Bart.'s. Late H.P. St. Bart.'s Hosp.

Nolan, C. J., Elmville, Shanagolden, Co. Limerick. L.R.C.S.I. 1875, L. & L.M.K.Q.C.P.I. *Ed.* Dublin. M.O. Shanagolden and Ballyhahill Disp. Dists.

Nolan, C. L., Brantwood, Byfleet, Surrey. M.B., B.S. Dub. 1882.

Nolan, F. J., L.R.C.P. & S.Edin., L.F.P.S.Glas. 1900.

Nolan, H., Court of Appeal, Cairo, Egypt (*T.* 22 Zeitoun). M.B. 1896, M.D.Lond., LL.D., F.I.C. *Ed.* Guy's. Med. Legal Expert Native Tribunals.

Nolan, H. F., New Park, Lougbrea, Co. Galway. L. & L.M.R.C.P. & S.I. 1894.

Nolan, J. A., Musgrave hall, Penrith, Cumberland. L.R.C.P. & S.Edin., L.F.P.S.Glas. 1888, M.R.C.S.Eng.

Nolan, J. J., Tullow, Co. Carlow. L.R.C.S.I., L.K.Q. C.P.I. 1872.

Nolan, J. S., Bedwas, Mon., via Cardiff. L.R.C.P. & S. Edin., L.F.P.S.Glas. 1897, L.M. *Ed.* Dublin.

Nolan, M. J., Down District Lunatic Asyl., Downpatrick. L.R.C.P. & S.I. 1882. *Ed.* Dublin. Res. Med. Supt. Down Dist. Asyl. *Pub.* Insanity in Ireland, and its Causes.

Nolan, R. H., Myrtle terr., Londonderry. M.B., Ch.B. Edin. 1905. *Ed.* Edinburgh. R.M.O. St. Mary's Hosp., Plaistow.

Nolan, R. H., Banstead Asyl., Sutton, Surrey. M.R.C.S. Eng., L.R.C.P.Lond. 1908.

Nolan, W., Brig. Surg. I.M.S. (retd.), Sunnyside, Carew rd., Wallington, Surrey. M.R.C.S.Eng. 1864, M.D. Dub. *Ed.* Dublin.

Nolan, W., 20, Talbot rd., Bayswater W. L.R.C.S.I. 1882, L. & L.M.K.Q.C.P.I.

Nolans, F., Mayfield, Gorey, Co. Wexford. L. 1893, F.R.C.S.I., L.R.C.P.I., L.M. *Ed.* Dublin. M.O. Disp., Gorey.

Noney, E. H., South Kirkby, nr. Wakefield, Yorks. L.S.A.Lond. 1903.

Noon, L., Cherry Orchard, Farncombe, Godalming. B.C.Camb. 1902, F.R.C.S.Eng. *Ed.* Cambridge; St. Bart.'s. John Lucas Walker Student of Path., Camb. *Pub.* On the Occurrence of Toxic Compounds of Tetanus Toxin and Antitoxin, Tetanus Toxin and Brain Emulsions. Jour. of Hyg., Jan., 1907.

Noonan, J., L.R.C.P. & S.Edin., L.F.P.S.Glas. 1893.

Noonan, P., Eblana, Brighton rd., St. Kilda, Victoria. L.R.C.P. & S.Edin., L.F.P.S.Glas. 1892.

Nootl, R. H., M.B., M.S.Edin. 1887.

Nootl, W. M., 8, Kensington Pk. rd., W. (*T.* 174 Western). M.R.C.S.Eng., L.S.A.Lond. 1870. *Ed.* Middlesex Hosp. Res. Obst. Mddx Hosp.

Norburn, A. E., Oldfield Pk. lodge, Wells rd., Bath (*T.* 70). M.R.C.S.Eng. 1889, M.D., B.S., L.R.C.P. Lond. *Ed.* Guy's. Cons. Phys. Winsley Sanat.

Norbury, Sir H. F., K.C.B., Insp. Gen. R.N. (retd.). M.R.C.S.Eng. 1860, L.S.A.Lond., M.D.Malta. Hon. Surg. to H.M. the King.

Norbury, L. E. C., St. Thomas' Hosp., S.E. M.R.C.S. Eng., L.R.C.P. 1904, M.B., B.S.Lond.

Norbury, T. W., Stratford-on-Avon. M.R.C.S.Eng., L.R.C.P.Edin. 1871.

Norbury, W., 12, Moreton gdns., S. Kensington, S.W. M.R.C.S.Eng., L.R.C.P.Lond. 1895.

Norcop, P. T., Mathis P.O., Rabun Co., Georgia, U.S.A. L. 1877, F.R.C.S., L.R.C.P.Edin. *Ed.* Edinburgh.

Norcott, W. B., Greyfriars, Park la., Wallington, Surrey. M.R.C.S.Eng., L.R.C.P.Lond. 1903.

Norgate, R. H., The Lilacs, Manor rd., Fishponds, Bristol (*T.* 428 Bristol). M.R.C.S.Eng., L.R.C.P. Lond. 1891. *Ed.* Bristol. R.M.O. Stapleton Workho.

Norman, A., 35, Coleherne rd., S. Kensington, S.W. L.R.C.P. & S.Edin., L.F.P.S.Glas. 1892, L.M. *Ed.* Guy's.

Norman, A. B., Oakbam, Rutland. M.R.C.S.Eng., L.R.C.P.Edin. 1870. *Ed.* St. George's. Certif. Factory Surg.

Norman, A. C., Roy. Buckingbamsh. Hosp., Aylesbury (*T.* 66 P.O.). M.B., Ch.B.Edin. 1908. *Ed.* Edinburgh. H.S' Roy. Bucks. Hosp.

Norman, A. S., West Street bo., Havant, Hants (*T.* 48). M.R.C.S.Eng., L.R.C.P.Lond. 1878, D.P.H. *Ed.* Univ. Coll., Lond. M.O.H. Havant R.D.

Norman, E. E., Lismore ho., Hebburn, R.S.O., Co. Durham. M.B., B.S.Durh. 1901.

Norman, E. FitzG. J., Lismore bo., Hebburn-on-Tyne. M.B., B.S.Durh. 1894.

Norman, F., 5, Holland rd., Brixton, S.W. L.R.C.P. Lond. 1886, F.R.C.S.Eng., D.P.H.

Norman, G., 12, Brock st., Bath (*T.* 323). M.R.C.S. Eng. 1870, L.S.A.Lond. *Ed.* St. George's. M.O. Deaf and Dumb Industrial Home. *Pub.* Bath and its Waters.

Norman, G., Brendon, Buckburst Hill, Essex (*T.* 535 Woodford). M.R.C.S.Eng., L.R.C.P.Lond. 1892, M.B., B.S.Durb. *Ed.* Westminster Hosp. and Newcastle-on-Tyne. Late H.P. Westminster Hosp.

Norman, G. A., Ipplepen, Newton Abbot, Devon. L.R.C.P. & S.Edin. 1869, M.B.Oxfd., B.A. *Ed.* St. George's. Late Surg. Monmouth Hosp.

Norman, G. B., Nigeria Med. Serv. B.S.Camb. 1903.

Norman, G. P., 10, Furlong rd., N. M.B., Ch.B.Edin. 1905. *Ed.* Edinburgh. Late Snr. H.S. Norfolk & Norwich Hosp.

Norman, H. H., Capt. R.A.M.C., Spike Isl., Queenstown. M.B., B.S.Dub. 1898, L.M. *Ed.* Dublin. In Med. Charge of Troops, Spike Isl.

Norman, H. J., Goodleigh, Winkleigh, N. Devon. M.B., Ch.B.Edin. 1905, D.P.H. *Ed.* Edinburgh.

Norman, J. C., Lismore ho., Hebburn-on-Tyne (*T.* 25 P.O.). M.B., B.S.Durh. 1905. *Ed.* Durham. Late H.S. Acc. Roy. Vict. Inf., Newcastle-on-Tyne.

Norman, J. C., Hadleigh, Suffolk. M.R.C.S.Eng. 1871, L.S.A.Lond. *Ed.* St. Bart.'s. Dist. M.O. Cosford.

Norman, J. C. A., Twyford, Berks. M.R.C.S.Eng., L.R.C.P.Lond. 1906. *Ed.* London Hosp.

Norman, J. H., Goodleigh, Winkleigh, Devon. L.R.C.P. & S.Edin. 1876. *Ed.* Edinburgh. Dist. M.O. Torrington Union.

Norman, L. S. F. de R., 3, Grange rd. W., Jarrow-on-Tyne, Durham. L.R.C.P. & S.Edin., L.F.P.S.Glas. 1887, L.M., M.B., C.M. *Ed.* Edinburgh; Univ. Coll., Lond.; St. Mary's. Dist. M.O. Jarrow W. Dist.

Norman, R., Crinnis ho., London rd., Southend-on-Sea (*T.* 45 Y). M.R.C.S.Eng., L.R.C.P. 1899, M.D.Lond.

Norman, R. H., 26, Canonbury pk. South, N. (*T.* 2206 North). M.R.C.S.Eng. 1894, M.D., B.S., L.R.C.P. Lond. *Ed.* Westminster. Anæst. Gt. N. Cent. Hosp.

Norman, R. L., M.R.C.S.Eng., L.R.C.P.Lond. 1894.

Norman, T., The College, Guy's Hosp., S.E. M.R.C.S. Eng., L.R.C.P.Lond. 1906. *Ed.* Guy's.

Norman, V. P., 114, Redman's rd., Stepney, E. (*T.* 1434 East, Nat.). L.M.S.S.A.Lond. 1908. *Ed.* London Hosp.; Durham. [1876, L.R.C.P.Edin.

Norman, W., Goolwa, S. Australia. M.R.C.S.Eng.

Norman, W. H., Fleet Surg. R.N., Royal Marine Artillery Barracks, Portsmouth. M.R.C.S.Eng. 1878, L.R.C.P.Edin.

Norman-Robinson, W. A., 115, High st., Gillingham, Kent. M.B., Ch.B. 1901, M.D.Edin., B.A., B.Sc. *Ed.* Edinburgh. Late Asst. H.S. Leeds Inf.

Normile, J., Quebec ho., Spring Garden pl., Stepney, E. L.R.C.S.I. 1884, L.A.H.Dub., L.M. *Ed.* Dublin.

Normington, A. E., Remony ho., Nelson, Lancs (*T.* 0130). M.B., Ch.B.Vict. 1896. *Ed.* Manchester. Late R.M.O. Stoke Union Hosp., nr. Newcastle, Staffs. *Pub.* Case of External Dislocation, Elbow Joint. B.M.J., 1898.

Norrie, A., 2, Hyde Pk. terr., 171, Liverpool st., Sydney, N.S.W. Ch.M. 1878, M.D.Aberd. *Ed.* Aberdeen. Late H.S. Aberd. Roy. Inf. *Pub.* Fœtal Monstrosity. Australasian Med. Gaz.

Norrington, H. L. W., Capt. R.A.M.C., 30, Garden st., Old Brompton, Chatham. M.R.C.S.Eng., L.R.C.P. Lond. 1896. *Ed.* Bristol. Off. i/c Military Families Hosp., Chatham. [L.R.C.P.Lond. 1892.

Norris, A. E., Wymondham, Norfolk. M.R.C.S.Eng.,

Norris, A. H., 1, Howe st., Hr. Broughton, Manchester. M.R.C.S.Eng., L.R.C.P.Lond. 1906. *Ed.* Manchester; St. Thomas' and Westminster Hosps. M.O. Out-patient Dept. Children's Hosp., M'chester.

Norris, B. S., 3, Birchfield rd., Aston, Birmingham. L.S.A. 1890, L.M.S.S.A.Lond.

Norris, E. S., 117, High st., Eton, Windsor. M.R.C.S. Eng. 1876, M.B.Camb., M.A. *Ed.* Cambridge and St. Thomas'. Snr. Surg. Windsor Roy. Inf.

Norris, F. B., Nutville, Ditton hill, Surbiton (*T.* 589 Kingston P.O.). B.C. 1895, M.D.Camb., M.R.C.S. Eng., L.R.C.P.Lond., M.A. *Ed.* Cambridge and St. Bart.'s. Late Clin. Asst. E. Lond. Hosp. for Chil., Shadwell.

Norris, F. L., St. Johns, Antigua, B.W.I. M.B., C.M. Glas. 1888. *Ed.* Glasgow. Chief M.O. Antigua.

Norris, G. H., 8, Walker terr., Gateshead. M.R.C.S. Eng., L.R.C.P.Lond. 1893.

Norris, G. R., Cleeve Abbey ho., Washford, Taunton. M.R.C.S.Eng. 1862, L.S.A.Lond. *Ed.* King's Coll., Lond. (Retired.)

Norris, H., South Petherton, S.O., Som. L.R.C.S. 1848, L.R.C.P.Edin., L.S.A.Lond. *Ed.* Edinburgh. *Pub.* South Petherton in the Olden Time.

Norris, H. L., Staff Surg. R.N., H.M.S. Isis, Devonport. M.R.C.S.Eng., L.R.C.P.Lond. 1898.

Norris, H. L., 51, Palisade av., W. Hoboken, New Jersey, U.S.A. L.R.C.S. 1872, M.D., M.S.Edin.

Norris, H. M., 25, Park rd., Clarence gate, N.W. (*T.* 1323 May.). L.R.C.P.I. 1886. *Ed.* Glasgow.

Norris, N., A.M.S. M.R.C.S.Eng., L.S.A.Lond. 1854.

Norris, R., The Laboratory, Yardley Fields, Yardley, Birmingham. M.R.C.S.Eng. 1860, M.D.St.And.

Norris, R. H., 59, Albert rd., Aston, Birmingham. L.S.A.Lond. 1875, L.R.C.S.Edin., M.D.Brux.

Norris, S. K., Blantyre, Brit. Cent. Africa. M.B., M.S. Edin. 1897.

North, C., Chandpur, E. Bengal. M.B., Ch.B.New Zealand 1898, M.R.C.S.Eng., L.R.C.P.Lond. M.O. Mission Hosp., Chandpur.

North, D., 4, Eslaforde, Doncaster rd., Rotherham. M.R.C.S.Eng., L.R.C.P.Lond. 1907. *Ed.* Leeds.

North, E., Col. R.A.M.C., Dublin. L.R.C.P. & S.Edin. 1879.

North, H., 139, Brudenell rd., Headingley, Leeds. M.R.C.S.Eng., L.R.C.P.Lond. 1908. *Ed.* Leeds, H.S. Wolverhampton Gen. Hosp.

North, T., 16, Friern Barnet rd., New Southgate, N. (*T.* 109 Finchley). B.Ch. 1889, M.D., B.A.O.Dub., B.A. *Ed.* Dublin. Late Snr. H.S. Hull Roy. Inf. *Pub.* Successful Ovariotomy in Patient aged 79. B.M.J.

Northcote, A. B., Blenheim ho., Monkgate, York (*T.* 305 Cent.). C.M. 1888, M.D.Edin. *Ed.* Edinburgh.

Northcote, P., 101, Jermyn st., St. James's, S.W. (*T.* 4497 Ger.). M.R.C.S.Eng. 1893, M.B., L.R.C.P. Lond. *Ed.* St. Thomas'. Late H.P. St. Thomas' Hosp.

Northcott, J. F., Park Hosp., Hither Green, S.E. M.R.C.S.Eng., L.R.C.P.Lond. 1899.

Northwood, G. R., Kimberley, Notts. L.S.A.Lond. 1893. [Lond. 1903.

Northwood, S., Kimberley, nr. Nottingham. L.S.A.

Norton, A. T., C.B., Leyfields Wood, Ashampstead, nr. Reading. L.S.A.Lond. 1862, F.R.C.S.Eng. *Ed.* St. Mary's. Cons. Surg. St. Mary's Hosp.

Norton, E., Capel Lodge, Folkestone (Private Sanatorium). M.R.C.S.Eng. 1864, L.R.C.P.Lond., M.D. Aberd. *Ed.* Middlesex Hosp. and Aberdeen. *Pub.* On the Morphia Habit. Med. Mag., Jan., 1900.

Norton, E. E., The Infirmary, Isleworth (*T.* 47 Ealing). M.R.C.S.Eng., L.R.C.P.Lond. 1889, D.P.H. *Ed.* Middlesex Hosp. Med. Supt. Inf., Isleworth.

Norton, E. L. R., Hill ho., Rickinghall, Suffolk. M.B., B.S.R.U.I. 1907. [*Ed.* St. Bart.'s.

Norton, H., M.R.C.S.Eng. 1869, L.R.C.P.Edin., L.M.

Norton, H. H., 87, Kennington Pk. rd., S.E. M.R.C.S. Eng. 1887, L.R.C.P.Lond. *Ed.* St. Mary's. Late H.S. & P. St. Mary's Hosp. *Pub.* Tracheotomy under Difficulties. B.M.J., 1890.

Norton, J., 54, Queen Anne's gate, St. James' Pk., S.W. (*T.* 5510 Westminster). M.B. 1887, M.D.Durh., M.R.C.S.Eng., D.P.H. *Ed.* Durham and Westminster Hosp. Surg. A Div. Met. Police. *Pub.* The Chemical and Bacterial Aspect of Wood Pavings.

Norton, J. C., 156, Edward rd., Balsall Heath, Birmingham. M.R.C.S.Eng., L.R.C.P.Lond. 1900.

Norton, J. J., L.R.C.S.I. 1884, L. & L.M.K.Q.C.P.I.

Norton, R., 35, Broad la., S. Tottenham, N. M.R.C.S. Eng. 1877, L.R.C.P.Lond. *Ed.* Univ. Coll., Lond.

Norton, T. C., 12, King sq., Bristol. M.R.C.S.Eng. 1877, L.S.A.Lond.

Norton, T. W., Hoyland Common, nr. Barnsley. L.R.C.P. & S.Edin., L.F.P.S.Glas. 1892. *Ed.* Leeds.

Norton-Taylor, A., West Hoathly, Sussex. M.R.C.S. Eng. 1874, L.R.C.P.Edin. *Ed.* Guy's.

Norwood, W. L., The Rocks, Crossdoney, Co. Cavan. L.R.C.P. & S.Edin., L.F.P.S.Glas. 1898. Dist. Police Surg. R.I.C.

Nothwanger, R. G., Deneholm, Clayton rd., Newcastle-on-Tyne (*T.* 210 Jesmond). L.R.C.P.Lond., M.R.C.S. Eng. 1903, M.B., B.C.Camb., M.A. *Ed.* St. George's. Late H.S. West Lond. Hosp.

Notley, J., Brandon ho., Coventry rd., Small Heath, Birmingham. L.R.C.P. & S.Edin., L.F.P.S.Glas. 1898.

Notley, W. J., 411, Coventry rd., Small Heath, Birmingham. L.R.C.P. & S.Edin. 1879, M.D.Lond.

Nott, A. H., Major I.M.S., Bengal. M.R.C.S.Eng. 1886, L.R.C.P.Lond., M.B.Durh.

Nott, H. W., Northern Hosp., Liverpool. M.R.C.S. Eng., L.R.C.P.Lond. 1895.

Nott, J. R., San Luis Obispo, California, U.S.A. L.R.C.P. & S.Edin., L.F.P.S.Glas. 1887.

Notter, J. L., A.M.S. L.R.C.S.I. 1865, M.D., M.S.Dub., L.M., D.S.M.

Nottingham, W. A. J., 84, Boyson rd., Walworth, S.E. L.S.A.Lond. 1885.

Nourse, S. C. M., Eversfield, Newbold rd., Rugby. M.R.C.S.Eng., L.R.C.P.Lond. 1893.

Nourse, W. E. C., Norfolk lodge, Thurlow rd., Torquay. M. 1841, F.R.C.S.Eng.

Nourse, W. J. C., 20, Weymouth st., W. (*T.* 2823 Pad.). L.S.A.Lond. 1879, F.R.C.S., L.R.C.P.Edin. *Ed.* St. Mary's. Surg. Cent. Lond. Throat, Nose, and Ear Hosp. *Pub.* Two Lectures on Chronic Suppuration in the Nasal Accessory Sinuses.

Novis, T. S., Capt. I.M.S., Nasik. M.R.C.S.Eng., L.R.C.P.Lond. 1897. *Ed.* London Hosp. Acting Civil Surg., Nasik.

Nowell, A. H., Clarendon ho., Mortlake, S.W. M.R.C.S. Eng 1860, L.S.A.Lond., L.R.C.P.Edin.

Nowell, A. J. P., Handforth, Chesh. M.B., Ch.B.Edin. 1906. *Ed.* Edinburgh. M.O.H. Handforth U.D.C.

Nowell, G. H., 29, Goldstone villas, Hove, Sussex (*T.* 2167 X Nat.). L.S.A.Lond. 1892, M.B., B.Ch.Camb., M.A. *Ed.* Westminster Hosp. and Cambridge. Late Snr. H.S. Westminster Hosp.

Nowell, Walter S., 18, Stratford pl., W. L.R.C.P.Lond., M.R.C.S.Eng. 1897, L.D.S., M.A. *Ed.* Middlesex Hosp. Dental Surg. Mddx Hosp. Joint Author 5th Edition Tomes's Dental Surgery. [1887.

Nowlan, J. P., 59, Amiens st., Dublin. L.A.H.Dub.

Noyes, A. W. F., 102, Collins st., Melbourne, Australia. L.S.A. 1885, L.R.C.P.Lond., M.R.C.S.Eng.

Noyes, F., Cheveley, Newmarket. M.R.C.S.Eng., L.R.C.P.Lond. 1901.

Noyes, H., Cheveley, nr. Newmarket. L.R.C.P.Lond. 1893, L.R.C.P.Edin.

Noyes, H. F. G., London Hosp., Whitechapel, E. (*T.* 4466 Av.). M.R.C.S.Eng., L.R.C.P.Lond. 1906, M.B., B.C.Camb., B.A. *Ed.* Cambridge; London Hosp. H.S. London Hosp.

Nugent, R., 36, Dharamtolla st., Calcutta. L.R.C.P. & S.Edin., L.F.P.S.Glas. 1886.

Nugent, T. C., Army Medical Service. M.R.C.S.Eng. 1878, L.R.C.P.Edin.

Nunan, F., Blarney, Co. Cork. M.D.Q.U.I., L.R.C.S. Edin. 1869, L.A.H.Dub. *Ed.* Cork. M.O. Blarney Disp. Dist.

Nunan, J., The Dispensary, York. M.B., B.Ch., B.A.O. R.U.I. 1907. *Ed.* Cork. H.S. York Disp.

Nunan, W., 29, George st., Limerick. B.S. 1905, M.D.Dub.

Nundy, E., L.S.A.Lond. 1877, L.R.C.S.Edin.

Nunn, G., Surg. R.N., H.M.S. Barham, Mediterranean Fleet. L.R.C.P.Lond. 1904.

Nunn, J. H. F., 286, Balham High rd., Upp. Tooting, S.W. (*T.* 1519 Battersea). M.R.C.S.Eng., L.R.C.P. Lond. 1896. *Ed.* St. Bart.'s. Late R.M.O. H.M. Hosp., Stepney. *Pub.* Acute Arthritis complicating a case of Ophthalmia Neonatorum. Lancet, Sept., 1907.

Nunn, J. W., The White ho., Hadley, Barnet. M.R.C.S. Eng., L.R.C.P.Lond. 1900. *Ed.* St. Bart.'s. Late H.S. Stamford Rutland and Gen. Inf.

Nunn, P. W. G., Gestingthorpe, King's Park rd., Bournemouth (*T.* 765). M.R.C.S.Eng. 1871, L.R.C.P. Lond. *Ed.* St. Bart.'s. M.O.H. County Boro' of Bournemouth.

Nunn, R., M.B., B.S.Dub. 1883.

Nunn, T. W., v.n., 27, York terr., Regent's pk., N.W. (*T.* 3795 May.). M. 1846, F.R.C.S.Eng. *Ed.* King's Coll., Lond. Cons. Surg. Middlesex Hosp. *Pub.* Cancer of the Breast.

Nunneley, F. P., Boreham ho., Elstree, Herts (*T.* 091). M.R.C.S.Eng., L.R.C.P.Lond. 1903, M.D., B.Ch. Oxfd., M.A. *Ed.* Oxford and St. George's. Hon. M.O. Bushey Heath Cott. Hosp. *Pub.* Aneurysm of the Abdominal Aorta.

Nunneley, J. A., 29, Royal cres., Bath. M.R.C.S.Eng. 1863, M.B.Lond. *Ed.* Leeds; Guy's; Paris. Late Ophth. Surg. Gen. Inf., Leeds. *Pub.* The Surgical Treatment of Obstructions of the Nasal Duct. (Retired.)

Nunnerley, P. J., A.M.S. M.R.C.S.Eng., L.R.C.P.Lond. 1883.

Nurse, J. S. M., The Grange, Cazore st. W., Basseterre, St. Kitts, W.I. M.B., M.S.Edin. 1890. *Ed.* Edinburgh.

Nuthall, A. W., 3, Calthorpe rd., Edgbaston, Birmingham. M. 1895, F.R.C.S.Eng., L.R.C.P.Lond.

Nuthall, E. E. T., Lyndhurst, Christ Church rd., Norwich. M.R.C.S.Eng., L.R.C.P.Lond. 1907.

Nuthall, R. L. S., The Homestead, Orpington, Kent. M.R.C.S.Eng., L.R.C.P.Lond. 1890. [1907.

Nutman, B. K., Guy's Hospital, S.E. M.B., B.S.Camb.

Nutt, H., Brooklyn ho., Sherborne, Dorset. M.R.C.S. Eng. 1861. *Ed.* Glasgow. M.O. & P.V. N.W. dist. Sherborne Union.

Nutt, H. R., Capt. I.M.S., Lahore, India. M.R.C.S. Eng., L.R.C.P.Lond. 1900.

Nutt, W. H., 280, Western bank, Sheffield (*T.* 3514). Ch.B. 1903, M.D.Edin. *Ed.* Edinburgh. Hon. M.O. Electrical Dept. Sheffield Roy. Hosp. *Pub.* The Treatment of Spleno-Medullary Leuchæmia by X-Rays.

Nuttall, A. P., 14, Manchester rd., Bury, Lanes (*T.* 0214). M.B. 1893, M.D., L.R.C.P.Lond., M.R.C.S. Eng. *Ed.* Univ. Coll., Lond. Late H.P. U.C.H.

Nuttall, C. D., 13, London rd., St. Albans. M.R.C.S. Eng., L.R.C.P.Lond. 1884. *Ed.* St. Bart.'s. Late Surg. Leicester & Leicestershire Prov. Disp.

Nuttall, E. J., L.R.C.P. & S.Edin. 1885.

Nuttall, H., Bryn-y-graig, Conway rd., Colwyn Bay (*T.* 72). C.M. 1897, M.D.Edin., M.A. *Ed.* Edinburgh. Late H.S. Roy. S. Hosp., L'pool.

Nuttall, H., Leicester ho., Dyke rd., Brighton. M.D. Edin., M.R.C.S.Eng. 1849, L.S.A.Lond.

Nuttall, H., 76, Richmond Hill st., Accrington, Lanes. L.R.C.P. & S.Edin., L.F.P.S.Glas. 1898.

Nuttall, J. S. W., 45, Blackburn rd., Darwen, Lanes (*T.* 56). M.B., Ch.B.Vict. 1903, M.B., Ch.B.L'pool, *Ed.* Liverpool. Late Snr. H.S. Roy. Inf., L'pool.

Nuttall, R., 18, Beaulieu villas, Finsbury pk., N. M.R.C.S.Eng. 1868. *Ed.* Manchester.

Nuttall, T. E., 101, Avenue parade, Accrington, Lanes. (*T.* 0306). C.M. 1892, M.D.Edin. *Ed.* Edinburgh. Certif. Factory Surg. Accrington & Dist.

Nuttall, W., 69, Cambridge rd., Southport. M.R.C.S. Eng., L.S.A.Lond. 1865. *Ed.* Manchester.

Nuttall, W., Albert pl., Little Lever, nr. Bolton. M.B., B.Ch.Vict. 1890. *Ed.* Manchester. M.O. Post Office.

Nuttall, W. W., Brookfield, Shorneliffe rd., Folkestone (*T.* 0374). M.R.C.S.Eng., L.R.C.P.Lond. 1892, M.D. Durh. *Ed.* St. Bart.'s. Late Surg. Capt. Leicester Yeomanry.

Nutter, W. J., Rockmount, Blackburn, Lancs (*T.* 8 X). M.B., Ch.B.Edin. 1898. *Ed.* Edinburgh.

Nutting, E. S., Inglewood, N.Z. M.S. 1885, M.D.Edin.

Nyhan, C., Droumgarriffe, Clonakilty, Co. Cork. L.R.C.P. & S.Edin., L.F.P.S.Glas. 1907.

Nyhan, E. F., Johnstown ho., Macroom, Co. Cork (*T.* 159). L.R.C.P. & S.Edin., L.F.P.S.Glas. 1905. *Ed.* Edinburgh; Cork. M.O. Coolmountain Disp. Dist

Nyulasy, F. A., 28, Collins st. E., Melbourne, Victoria, Australia. M.B. 1885, B.S.Melbourne.

Oakeley, A. E., W.A.M.S., Zaria, Northern Nigeria, W.A. M.R.C.S.Eng. 1905. *Ed.* Middlesex Hosp. Late H.S. Middlesex Hosp.

Oakeley, H. E. H., Tupsley, Hereford. B.S.Camb. 1908.

Oakes, A., 45, Whittall st., St. Mary's sq., Birmingham. M.R.C.S.Eng. 1853, L.R.C.P.Edin. *Ed.* Birmingham. M.O. Corps of Commissionaires.

Oakes, H., Brunswick lodge, Wem, Salop. L.R.C.P. Edin., L.F.P.S.Glas. 1883.

Oakley, A. R. H., 19, Hollycroft av., Hampstead, N.W. (*T.* 1274 P.O.). L.R.C.P. & S.Edin. 1882. *Ed.* St. Bart.'s. Late H.S. Hertford Inf.

Oakley, G. G., Watford ho., Halifax (*T.* 37A). M.R.C.S. Eng., L.R.C.P.Lond. 1896. *Ed.* St. Bart.'s. Hon. Surg. Halifax Eye, Ear, and Throat Hosp.

Oakley, J., Holly ho., Halifax (*T.* 37). M.R.C.S.Eng., L.S.A.Lond. 1865. *Ed.* King's Coll., London; Paris; New York. Hon. Surg. Halifax Eye, Ear, and Throat Hosp. *Pub.* Prevalence of Defective Sight.

Oakman, J. J., The Priory, Battersea, S.W. L.S.A. Lond. 1886, M.R.C.S.Eng. 1888.

Oakshott, J. A., District Asyl., Waterford (*T.* 63). M.D., M.Ch., L.M.Q.U.I. 1880. *Ed.* Cork. Res. Med. Supt. Dist. Asyl., Waterford.

Oastler, J., Eriestane, Montrose st., Helensburgh. M.S. 1882, M.D.Glas.

Oates, G. E., 1, Carlton gdns., Ealing, W. M.B., B.S. Lond. 1907. *Ed.* St. Mary's. Late H.P. St. Mary's Hosp.

Oates, J. C., General Dispensary, Birmingham. M.R.C.S.Eng., L.R.C.P.Lond. 1900.

Oates, J. P., Bampton, Oxon. L.S.A.Lond. 1871, M.R.C.S.Eng.

Oates, R., "Fairfield," Court rd., Banstead, Surrey. M.B.Aberd., L.R.C.S.Edin. 1853.

Oates, T. P., Carlow House, Port Elizabeth (*T.* 602). M.B., Ch.B.Edin. 1899. *Ed.* Edinburgh. Hon. Vis. Surg. Provincial Hosp., Port Elizabeth.

O'Beirne, G. P., Kiltoom, Athlone, Co. Roscommon. L.R.C.S.I. 1868, M.R.C.P.I., L.M.

Oberdorfer, Alice, 30, Atwood rd., Didsbury, nr. Manchester (*T.* 1116 Didsbury). M.B., Ch.B.Vict. 1907. *Ed.* Manchester. Asst. M.O.H. Eastbourne.

Oberlander, C. F. A., S. African Union, 14, Buccleuch pl., Edinburgh. M.B., B.S.Edin. 1904.

Oborn, H. W., 28, Hyde Vale, Greenwich, S.E. L.S.A. Lond. 1892.

O'Brien, A. B., M.R.C.S.Eng. 1905, M.D., B.S., L.R.C.P. Lond. *Ed.* Guy's. Late H.P. Guy's Hosp.

O'Brien, A. J. R., City Hosp., Walkergate, Newcastle-on-Tyne (*T.* 131 Wallsend). M.B., Ch.B.Edin. 1905. *Ed.* Edinburgh. R.M.A. City Hosp., Walkergate.

O'Brien, B., 33, University rd., Belfast (*T.* 02253). B.Ch. 1896, M.D., B.A.O.Dub., L.M., B.A. *Ed.* Dublin. Asst. Surg. Belfast Hosp. for Sick Chil.

O'Brien, C. M., 29, Merrion sq., Dublin (*T.* 2163). M.B. 1895, M.D.Durh., L.R.C.P. & S.I. *Ed.* Dublin; Middlesex Hosp.; Berlin; Paris. Phys. & Lecturer on Dermatology, City Skin Hosp., Dub. *Pub.* The Present Position of Radium in Therapeutics, with a Resumé of the Finsen Light and X-Ray Treatment. B.M.J., 1904.

O'Brien, C. R., c/o J. Dickinson, Esq., 5, Sunnyside, Wimbledon, S.W. M.B., B.S.Edin. 1905.

O'Brien, C. W., Lieut. R.A.M.C., Peshawar, India. M.R.C.S.Eng., L.R.C.P.Lond. 1904.

O'Brien, D. J., Durrow, Queen's Co. L. & L.M.R.C.P. & S.I. 1894. *Ed.* Dublin. M.O. Durrow Disp. dist. Abbeytein Union.

O'Brien, D. P., Avonleigh, Rockhampton, Queensland (*T.* 87). L. 1895, F.R.C.S.I., L.R.C.P.I. *Ed.* Dublin. Hon. Surg. Rockhampton Hosp. *Pub.* Tropical Hepatic Abscess. Aust. Med. Gaz., Sept., 1900.

O'Brien, E. R., A.M.S. M.D.Q.U.I., L.R.C.S.Edin. 1863.

O'Brien, Gertrude E., 40, Walker terr., Gatesbead-on-Tyne. M.B., B.S.Durh. 1908. *Ed.* Durham.

O'Brien, H. J., A.M.S. M.B. 1864, M.S.Dub.

O'Brien, H. J., 96, E. India rd., Poplar, E. (*T.* 3359 East). L.R.C.S.I. 1882, L.R.C.P.I., L.A.H.Dub. *Ed.* Dublin. Div. Surg. Police (Met.).

O'Brien, J., I.M.S., Bengal. L.R.C.P. & S.Edin., M.D. Q.U.I. 1870.

O'Brien, J., Barronstown ho., Dundalk, Co. Louth. L.R.C.P. & S.I. 1889, L.M. *Ed.* Dublin. Dist. M.O. & M.O.H. Barronstown dist.

O'Brien, J., Leavesden Asyl., King's Langley, Herts. L.R.C.P. & S.Edin., L.F.P.S.Glas. 1904. *Ed.* Edinburgh. Asst. M.O. Leavesden Asyl., M.A.B.

O'Brien, J. A., 410, Albert st., E. Melbourne, Victoria, Australia. M.B., M.S.Glas. 1876.

O'Brien, J. F., Ballincollig, Co. Cork. M.B., B.S.R.U.I 1908.

O'Brien, J. J., Beech bill, Patrickswell, Co. Limerick. L.R.C.S.I., L. & L.M.K.Q.C.P.I. 1868.

O'Brien, J. J., Tudor bo., Heath Town, Wolverhampton. M.D. 1885, M.Ch.R.U.I., L.M. *Ed.* Cork.

O'Brien, J. M., W.A.M.S. Gold Coast. M.R.C.S.Eng., L.R.C.P.Lond. 1902.

O'Brien, J. R. (Travelling). L. 1895, F.R.C.S.I., M.D.Brux. L.R.C.P.I., L.M. *Ed.* Dublin; Brussels. *Pub.* Experiments in Hypnosis. Lancet, 1906.

O'Brien, J. T. B., 1, Upp. Hatch st., Dublin. L. & L.M. R.C.P. & S.I. 1893.

O'Brien, K. J., Galway, Co. Galway. L.R.C.P. & S. Edin., L.F.P.S.Glas. 1903.

O'Brien, M., Box 55, G.P.O., Perth, W. Australia. L.R.C.P. & S.Edin., L.F.P.S.Glas. 1896. *Ed.* Cork and W. London Hosp. Late Special M.O. for Plague, Bombay Govt.

O'Brien, M., Kilronan, Arran, Co. Galway. M.D.R.U.I. 1875, L.A.H.Dub., L.F.P.S.Glas. *Ed.* Galway. M.O. Galway No. 3 Disp. dist.

O'Brien, M., Surg. R.N. (retd.). M.D., M.S.R.U.I. 1884.

O'Brien, Mary, The Dufferin Hosp., Lucknow, E. India. L.S.A. 1905, M.B., B.S.Lond. *Ed.* Lond. Sch. Med. for Wom. Supt. Dufferin Hosp., Lucknow.

O'Brien, M. A. A., Coolmore, Fermoy. L.R.C.P. & S.I. 1902, L.M. *Ed.* Dublin. M.O. Fermoy Disp. Dist.

O'Brien, M. J., 126, Hemingford rd., Barnsbury, N. L.R.C.P. & S.I. 1869, L.M.

O'Brien, M. J., 40, Moore st., Mountmellick, Queen's Co. L. & L.M.R.C.P. & S.I. 1894. *Ed.* Dublin. Disp. M.O.

O'Brien, M. P., King's sq., Mitchelstown, Co. Cork. L.R.C.P. & S.Edin., L.F.P.S.Glas. 1897, L.A.H.Dub. *Ed.* Dublin; Cork.

O'Brien, P., M.B., B.S.Glas. 1907.

O'Brien, P. C., Askeaton, Co. Limerick. M.D., M.S. Q.U.I. 1871. [1888, L.A.H.Dub.

O'Brien, P. J., Midleton, Co. Cork. M.D., M.S.R.U.I.

O'Brien, P. J., 4, Camden pl., Cork (*T.* 394). M.B., B.Ch., B.A.O.R.U.I. 1892, L.A.H.Dub. *Ed.* Cork. Port M.O., Cork.

O'Brien, P. M., 3, Hustler terr., Barkerend rd., Bradford, Yorks. M.R.C.S.Eng. 1885.

O'Brien, R. F., A.M.S. L.R.C.S.I., L. & L.M.K.Q.C.P.I. 1880.

O'Brien, R. J., 6, Wyndham st., Bryanston sq., W. M.B., M.S.Edin. 1879. *Ed.* Edinburgh. Late H.S. Lock Hosp., Edin.

O'Brien, R. R., 3, Jervis pl., Clonmel, Co. Tipperary. M.D., Ch.M.Q.U.I. 1868. *Ed.* Cork; Dublin. M.O. Moulfield Disp.

O'Brien, T., Ard-na-Greine, Mitchelstown, Co. Cork. L.R.C.P. & S.I. 1889. *Ed.* Dublin. M.O. Mitchelstown Disp. dist.

O'Brien, T. G., The Cottage, Ennisnag, Stoneyford, Co. Kilkenny. L. & L.M.R.C.P. & S.I. 1907. *Ed.* Dublin. M.O. Knocktopher Disp. Dist.

O'Brien, T. B. P., A.M.S. L.R.C.S.I. 1855.

O'Brien, T. M., A.M.S. L.R.C.S.I. 1856.

O'Brien-Butler, C. P., 3, Epworth terr., N. Circular rd., Dublin. L. & L.M.R.C.P. & S.I. 1905.

O'Bryen, J. W., Burghill, Sydenham, S.E. L.A.H.Dub. 1883, L.R.C.P. & S.Edin.

O'Byrne, J. P., Kilmacthomas, Co. Waterford. M.B., M.Ch.R.U.I. 1885.

O'Callaghan, D., Castlemahon, Co. Limerick. M.B., B.S.R.U.I. 1892.

O'Callaghan, G. H. K. MacD., Capt. R.A.M.C. (retd.), 214, Price st., Birkenhead. L.F.P.S.Glas., L.S.A. Lond. 1875, L.M., B.A. *Ed.* Dublin. *Pub.* Reports of Surgical Cases. Irish Hosp. Gaz., 1875.

O'Callaghan, J., Bridgemount, Dunmanway, Co. Cork. L.R.C.P. & S.Edin. 1882, L.M. *Ed.* Cork. M.O. Dunmanway Workho.

O'Callaghan, J., 91, Duke St. pk., Sheffield. M.B., B.S.R.U.I. 1894.

O'Callaghan, J., Pallasgreen, Co. Limerick. L. 1885, F.R.C.S.I., L.R.C.P.Edin. *Ed.* Dublin. M.O. Grean Disp., Tipperary Union.

O'Callaghan, J. M., Balla, Co. Mayo. L. & L.M.R.C.P. & S.I. 1892. M.O. Balla Disp.

O'Callaghan, M. Q., Bexhill-on-Sea. L.R.C.P. & S. Edin. 1877.

O'Callaghan, P., Carndonagh, Co. Donegal. L.R.C.P. & S.Edin., L.F.P.S.Glas. 1888.

O'Callaghan, T., 1, Regent st., S. Shields. L.R.C.P. & S.Edin., L.F.P.S.Glas. 1896.

O'Carroll, A. D., Lieut. R.A.M.C., Mullingar, Ireland. M.B., B.S.R.U.I. 1904.

O'Carroll, Joseph, 43, Merrion sq., Dublin (*T.* 431.) M.B. 1883, M.D.R.U.I., F.R.C.P.I. *Ed.* Dublin and Vienna. Phys. Richmond, Whitworth, and Hardwicke Hosps.

O'Carroll, M., Seafortb, Ontario, Canada. Lic.Med. 1875, Lic.Surg.Dub., L.M.

O'Carroll, M. A., 8, Trafalgar rd., Camberwell, S.E. L.A.H.Dub. 1899.

O'Carroll, T. P., Clonganny ho., Clonevan, Gorey, Co. Wexford. M.B., B.S.R.U.I. 1897.

Ockwell, C. M., Higb st., Crayford, Kent. M.R.C.S. Eng., L.R.C.P.Lond. 1906. *Ed.* Guy's.

O'Clery, L., Clonakilty, Co. Cork. M.D., M.Ch.R.U.I. 1888, L.A.H.Dub. *Ed.* Cork. M.O. Clonakilty Workho.

O'Connell, A. P., Leathley lodge, Hunslet rd., Leeds (*T.* 2128). L.R.C.P. & S.Edin., L.F.P.S.Glas. 1907. *Ed.* Leeds. R.M.O. Ida Conv. Hosp., Leeds.

O'Connell, C. J., Surg. R.N., Roy. Naval Hosp., Cape of Good Hope, S.A. L. & L.M.R.C.P. & S.I. 1902.

O'Connell, D. V., Lieut. R.A.M.C., Northern Command. M.D.Q.U.I. 1881, M.S., M.A.O.R.U.I., D.P.H.

O'Connell, J., Castlemartyr, Co. Cork. M.D. 1883, M.S., M.A.O.R.U.I.

O'Connell, J. H., 38, Heathfield rd., Wavertree, Liverpool. L. & L.M.R.C.P. & S.I. 1900.

O'Connell, J. M., 2, Derrynane terr., Dalkey, Co. Dublin. L. & L.M.R.C.P. & S.I. 1907.

O'Connell, J. P., J.P., 54, Northb st., Keighley, Yorks (*T.* 0274). L.R.C.P. & S.I. 1889. *Ed.* Cork and Dublin.

O'Connell, M. D., A.M.S. M.D., M.S.Q.U.I. 1869, L.M

O'Connell, M. D., A.M.S. L.R.C.S.I. 1875, L. & L.M.K.Q.C.P.I.

O'Connell, M. J., Camden ho., Camden Quay, Cork (*T.* 497). L.R.C.P. & S.Edin., L.F.P.S.Glas. 1888, L.M. *Ed.* Cork and Edinburgh. M.O. & M.O.H. Cork Rural No. 2 Disp. dist.

O'Connell, P., House of St. John of God, Stillorgan, Co. Dublin. M.D., M.Ch., M.A.O.Q.U.I. 1872. *Ed.* Cork.

O'Connell, P., 9, College sq. N., Belfast. M.D., M.S. R.U.I. 1883.

O'Connell, T., Fethard, Co. Tipperary. L.R.C.S.I. 1882, L.A.H.Dub., L.M. *Ed.* Dublin. M.O. Fethard and Kiltinan Disp. dists.

O'Connor, A. P., C.B., Lt. Col. R.A.M.C., Bordon. L. 1879, F.R.C.S.I., L. & L.M.K.Q.C.P.I.

O'Connor, B., 22, Old Buildings, Lincoln's Inn, W.C. M.D., M.S.Q.U.I. 1872, M.R.C.P.Lond. 1880, D.P.H.

O'Connor, Caroline E., Innisfree, Lordswood rd., Harborne, Birmingham. M.B., Ch.B.Edin. 1900. *Ed.* Edinburgh. Supt. Special Schools, City of Birmg. Educ. Cttee.

O'Connor, C. J., Simmondstown, Celbridge, Co. Kildare. L. 1878, F.R.C.S.I., L. & L.M.K.Q.C.P.I.

O'Connor, C. P., The Limes, March, Cambs. M.R.C.S. Eng. 1886, M.D.Durh.

O'Connor, C. W., Glen Maye, Oswestry. L.R.C.P. & S. Edin., L.F.P.S.Glas. 1888.

O'Connor, D. C., 3, Rock Cliff terr., Blackrock, Co. Cork. L.R.C.P. 1875, L.R.C.S.Edin.

O'Connor, D. J., 38, South Mall, Cork (*T.* 694 Cork). B.Ch. 1895, M.D.R.U.I., F.R.C.P.I., M.A. *Ed.* Cork. Phys. Mercy Hosp., Cork.

O'Connor, D. M., Mansfield, Notts. L.R.C.S.I. 1864, L.R.C.P.I., L.M. *Ed.* Cork; Galway; Dublin. Late Dist. M.O. M'chester, Sheffield, and Lines Rly.

O'Connor, D. R., Oreen, Glasthule, Kingstown, Co. Dublin. M.D., M.S.Q.U.I., L.M.

O'Connor, E. M. H., Dudley ho., Gorey, Jersey (*T.* 12). L. & L.M.R.C.P. & S.I. 1889. *Ed.* Dublin. Late Surg. Res. Adelaide Hosp., Dub. *Pub.* A remarkable case of Intussusception. B.M.J., July, 1894.

O'Connor, F., Chatteris, Cambs. L.K.Q.C.P.I. 1874, L.R.C.S.I.

O'Connor, F. W., 3, Alexandra ho., St. Mary's terr., Paddington. W. M.R.C.S.Eng., L.R.C.P.Lond. 1907.

O'Connor, J., British Hosp., Buenos Ayres, S. America. Lic.Med. & Surg.Dub. 1886.

O'Connor, J., Ahacross, Kildorrery, Co. Cork. L.R.C.P. & S.Edin., L.F.P.S.Glas. 1904.

O'Connor, J., 5, Cavendish row, Dublin (*T.* 896 E). L.R.C.S.I. 1886, L.R.C.P.I., L.M. *Ed.* Dublin. Late Hon. M.O. Miller Mem. Hosp. and Roy. Kent Disp.

O'Connor, J., Fairview Villa, South dr., St. Anne's-on-the-Sea, Lancs (*T.* 48). M.D., M.A.O.R.U.I. 1886, L. & L.M.R.C.S.Edin. *Ed.* Dublin; Edinburgh. M.O. Post Office & Educ. Office.

O'Connor, J., Rose Lawn, Clonmellon, Westmeath. M.R.C.S.Eng. 1878, L.A.H.Dub., L.M. *Ed.* Univ. Coll., Lond. M.O. Clonmellon Disp. dist. Delvin Union.

O'Connor, J. E., Barrister-at-law, White lodge, Kirby Muxloe, Leicester. M.B., B.Ch., B.A.O.R.U.I. 1893, D.P.H. *Ed.* Dublin. M.O.H. Leicestershire and Rutland Combined Sanit. dist. *Pub.* Combined Sanitary Districts. Pub. Health, May, 1907.

O'Connor, J. F., Rockforest lodge, Mallow, Co. Cork. L.R.C.S.I. 1875, L. & L.M.R.C.P.I. *Ed.* Dublin. M.O. Rahan Disp. dist. Mallow Union.

O'Connor, J. T., 49, Grand Parade, Cork (*T.* 411). L.R.C.P. & S.Edin., L.F.P.S.Glas. 1900, L.A.H.Dub. *Ed.* Cork. Asst. Surg. Dist. Hosp., Cork.

O'Connor, M., Brandenburgh ho., Chatteris, Cambs. L.R.C.S.I., L. & L.M.R.C.P.I. 1860, M.R.C.P.I. *Ed.* Dublin.

O'Connor, M., Perth, W. Australia. M.B., B.S.Dub. 1889.

O'Connor, M., The Square, Listowel, Co. Kerry. L.R.C.P. & S.I. 1906, L.M. *Ed.* Dublin.

O'Connor, P. F., C.B., Killiskillen ho., Kinnegad, Westmeath. M.D., M.S.Q.U.I. 1874.

O'Connor, R. D., A.M.S. M.R.C.S.Eng., L.R.C.P.Lond. 1907.

O'Connor, S. V., 14, Selskar st., Wexford. L.A.H.Dub. 1908.

O'Connor, T. F., 134, Trinity rd., Handsworth, Birmingham. L. & L.M.R.C.P. & S.I. 1899.

O'Connor, W., Priory pl., New Ross, Co. Wexford. L.R.C.P. & S.I. 1898, L.M. *Ed.* Dublin. M.O.H. New Ross.

O'Connor, W. F., 17, St. Patrick's hill, Cork (*T.* 564). M.B., B.Ch., B.A.O.R.U.I. 1902. *Ed.* Cork. Dem. of Anat. Queen's Coll., Cork.

O'Connor, W. M., Queen's ho., St. James' court, S.W. (*T.* 2163 Vict.). B.Ch. 1887, M.D.Dub., D.P.H., M.A. *Ed.* Univ. Coll. and King's Coll., London; Dublin. Late Vis. Phys. Govt. Home, Aldershot Hosp. *Pub.* Army Medical Reserve Difficulty. B.M.J., 1905.

O'Conor, H. S., Llanymynech, R.S.O., Oswestry, Salop. L.R.C.P. & S.Edin., L.F.P.S.Glas. 1895.

Oddie, S. I., Chess side, Croxley Green, Herts. M.B., M.S.Edin. 1891.

O'Dea, M., M.B., B.S.R.U.I. 1893.

Odell, R., 6, Queen's rd., Hertford. M.R.C.S.Eng., L.R.C.P.Lond. 1890, F.R.C.S.Edin. *Ed.* Liverpool; Edinburgh; St. Bart.'s. Asst. Hon. Surg. Hertford Gen. Inf.

Odell, W., Ferndale, St. Marychurch rd., Torquay (*T.* 190). M. 1872, F.R.C.S.Eng., L.S.A.Lond., M.D. Durh., M.C.P. & S.Ontario. *Ed.* St. Bart.'s. Snr. Hon. Phys. Western Hosp. for Incipient Consump., Torquay. *Pub.* The Physique of the British Nation.

Odevaine, C. J. D., 47, Kenilworth sq., Rathgar, Dublin. L. & L.M.R.C.P. & S.I. 1902.

Odevaine, F., 67, Stephen's green, Dublin. F.R.C.S.I. 1876. *Ed.* Dublin. Asst. Surg. Roy. Vict. Hosp. for Dis. of the Eye.

Odgers, P. N. B., 16, Castilian st., Northampton (*T.* 213 Nat.). M. 1902, F.R.C.S.Eng., L.R.C.P.Lond., M.B., M.Ch.Oxfd., M.A. *Ed.* Oxford and Guy's. Asst. Surg. Northampton Gen. Hosp.

Odhams, G. F., St. Giles Plain, Norwich (*T.* 318). C.M. 1887, M.D.Edin. *Ed.* Edinburgh and Guy's.

Odling, W., 15, Norham gdns., Oxford. M.B. 1851, M.R.C.P.Lond.

Odlum, B. A., Ard ho., Geashill, King's Co. L. & L.M. R.C.P. & S.I. 1906.

Odlum, W. H., Capt. R.A.M.C., Nasirabad, India. L. & L.M.R.C.P. & S.I. 1898.

O'Doherty, J., 4, College sq. N., Belfast (*T.* 1538). L.R.C.P. & S.I., L.M. 1902. *Ed.* Dublin. Surg. Mater Infirmorum Hosp., Belfast.

O'Doherty, M. J., 696, Oldham rd., Newton Heath, Manchester. L.R.C.S.I. 1881, L. & L.M.K.Q.C.P.I.

O'Doherty, P., District Asyl., Omagh, Co. Tyrone. M.B., B.Ch., B.A.O.R.U.I. 1902, B.A. *Ed.* Dublin. Asst. M.O. Asyl., Omagh.

O'Doherty, W. J., Carndonagh, Co. Donegal. L. & L.M. R.C.P. & S.I. 1902. [R.U.I. 1894.

O'Donnell, D., Grove ho., Goole, Yorks. M.B., B.S.

O'Donnell, J., Drimhillock, Gurteen, Co. Sligo. L. & L.M.R.C.P. & S.I. 1906.

O'Donnell, J., 3, Merrion sq., Dublin. M.B., B.S. R.U.I. 1892.

O'Donnell, J. D., Rostrevor, Champion Reef, Mysore State, India. L.R.C.P. 1893, F.R.C.S.Edin., L.F.P.S. Glas. *Ed.* Dublin. 1st A.M.O. Kolar Gold Field.

O'Donnell, J. J., Lt. Col. R.A.M.C., Poona, India. M.B., B.S.Dub. 1885.

O'Donnell, J. J., 65, Judd st., W.C. (*T.* 2622 North). L. & L.M.R.C.P. & S.I. 1895. *Ed.* Dublin.

O'Donnell, J. P., Cloonanure, Gurteen, Ballymote, Co. Sligo. L. & L.M.R.C.P. & S.I. 1903.

O'Donnell, P. J., The Towers, Holton rd., Barry, Glam (*T.* 0147 Nat.). L.R.C.S.I. 1882. *Ed.* Dublin. Hon. Surg. Barry Accident Hosp.

O'Donnell, T. J., D.S.O., Lt. Col. R.A.M.C., Quetta, India. L.R.C.S.I. 1879, L. & L.M.K.Q.C.P.I.

O'Donnell, T. J., Ooregum, Mysore Province, S. India. L. 1878, F.R.C.S.I., L. & L.M.K.Q.C.P.I.

O'Donnell, T. J., 5, Kylemore terr., Brighton rd., Rathgar, Co. Dublin. L. & L.M.R.C.P. & S.I. 1904.

O'Donnell, T. M., 20, Bucklersbury, E.C. L.R.C.S.I. 1883, L.K.Q.C.P.I.

O'Donnell, W., Sneem, Co. Kerry. L.R.C.S.I. 1879, L.R.C.P.Edin.

O'Donnell, W., Dunkineely, Co. Donegal. M.D., B.Ch., B.A.O.R.U.I. 1889, B.A. *Ed.* Cork. Disp. M.O.

O'Donnell, W., Castle hill, Fishguard, Pembrokesh. L. & L.M.R.C.P. & S.I. 1893.

O'Donnell-Quinn, J. P., 127, Gt. Britain st., Dublin. L. & L.M.R.C.P. & S.I. 1898. [1900.

O'Donoghue, D. J. F., A.M.S. L. & L.M.R.C.P. & S.I.

O'Donoghue, J., 6, Castle av., Clontarf (*T.* 31). L. 1891, F.R.C.S.I., L.R.C.P.I., D.P.H. Med. Supt. Off. Health N. Dublin Union.

O'Donoghue, P., Massytown ho., Macroom, Co. Cork. L.R.C.P. & S.Edin., L.F.P.S.Glas. 1889, L.A.H. Dub. M.O. Macroom Disp. dist.

O'Donoghue, W. C. E., 38, Juvenal st., Liverpool (*T.* 6755 Cent.). L.R.C.P. & S.Edin., L.F.P.S.Glas. 1899. *Ed.* Dublin and Edinburgh.

O'Donohoe, F. G., Castlerea, Co. Roscommon. L.R.C.P. & S.I. 1886, L.M., D.P.H. *Ed.* Dublin. M.O. Castleplunket Disp. dist. [1897.

O'Donohoe, H. T., L.R.C.P. & S.Edin., L.F.P.S.Glas.

O'Donovan, J., Mt. Haigh, Kingstown, Co. Dublin. L.A.H.Dub. 1870, L.R.C.P. & S.Edin., L. & L.M. R.C.P.I., F.R.C.S.I.

O'Donovan, M. P., 11, Despencer gdns., Cardiff (*T.* 0756). L.R.C.S.I. 1884, L.R.C.P.I. *Ed.* Dublin.

O'Donovan, R. A., Longford pl., Monkstown, Co. Dublin (*T.* 80 Kingstown). L. & L.M.R.C.S. & P.I. 1900, D.P.H. *Ed.* Dublin. Supt. M.O.H. Kingstown.

O'Donovan, T. J., Dunmanway, Co. Cork. L.R.C.P. & S.Edin., L.F.P.S.Glas. 1899.

O'Dowd, F. B., 1, Victoria st., West Bromwich. L.M. S.S.A.Lond. 1908.

O'Dowd, J. A., Sweet Turf ho., Netherton, Dudley (*T.* 10 X). M.R.C.S.Eng., L.R.C.P. 1898, M.B.Lond. *Ed.* Birmingham. Dist. M.O. Dudley Co. Dist.

O'Driscoll, A. J., Valencia, Co. Kerry. L.R.C.P. & S. Edin., L.F.P.S.Glas. 1896.

O'Driscoll, P. L., Timoleague, Co. Cork. M.B., B.S. R.U.I. 1900.

O'Driscoll, T., Tennis ho., Valentia Island, Kerry. M.B., B.Ch., B.A.O.R.U.I. 1906, L.M. *Ed.* Dublin. H.S. Mater Misericordiæ Hosp., Dub.

O'Driscoll, T. M., Gortnaclohy, Skibbereen, Co. Cork. L.R.C.P. & S.Edin. 1901. *Ed.* Glasgow and Edinburgh. Late Civil Surg. Attached R.A.M.C.

O'Dwyer, J., Lake View, Granard, Co. Longford. L.R.C.S.I. 1878, L. & L.M.K.Q.C.P.I.

O'Dwyer, J., 51, Hackney rd., N.E. L. & L.M.R.C.S.I., L.A.H.Dub. 1897.

O'Dwyer, J. M., Castletown Bere, Co. Cork. L.R.C.P. & S.Edin., L.F.P.S.Glas. 1888. [L.M.

O'Dwyer, M., I.M.S., Bengal. M.B., B.S.Dub., 1877,

O'Dwyer, P. M., Englisb Sanatorium, Leysin, Canton Vaud, Switzerland. L.R.C.P. & S.Edin., L.F.P.S. Glas. 1907.

O'Dwyer, P., The Cottage, Ennistymon, Co. Clare. L. & L.M.K.Q.C.P.I., L. & L.M.R.C.S.I. 1888.

O'Dwyer, T. F., A.M.S. M.D.Q.U.I. 1862, L.R.C.S.Edin.

O'Farrell, C., Tbe Lodge, Norfolk sq., Gt. Yarmoutb. L.R.C.P. & S.Edin. 1885, L.M. *Ed.* Dublin. Dist. M.O.

O'Farrell, E. J., M.B., B.S.R.U.I. 1895.

O'Farrell, E. M. J., Bella Vista, Killiney, Co. Duhlin. L. & L.M.R.C.P. & S.I. 1899, F.R.C.S.I., D.P.H. *Ed.* Dublin. Late R.M.O. Co. Inf., Waterford.

O'Farrell, F. J., 14, Breffni terr., Sandycove, Duhlin. L. & L.M.R.C.P. & S.I. 1897.

O'Farrell, Sir G. P., Lunacy Office, Duhlin Castle. M.B. 1869, M.D.Dub., M.R.C.S.Eng. *Ed.* Duhlin and Paris. Inspector of Lunatics for Ireland. *Pub.* Joint Report on the increase of Insanity in Ireland.

O'Farrell, I., A.M.S. L.K.Q.C.P.I., L.R.C.S.I. 1860.

O'Farrell, P. J., 21, Rutland sq. N., Duhlin (*T.* 41 Y). L.R.C.P. & S.I. 1903, L.M., D.P.H. *Ed.* Dublin. Anæst. Mater Misericordiæ Hosp.

O'Farrell, T., Surg. Gen. A.M.S. (retd.), 44, Waterloo rd., Duhlin. M.D.Q.U.I., L.R.C.S.I. 1864, L.M., M.A. P.M.O. Malta. *Pub.* Medico Topographical Report, Beluchistan and S. Afgbanistan, 1877.

O'Farrell, T. T., 44, Waterloo rd., Duhlin (*T.* 291). L.R.C.P. & S.I. 1906. *Ed.* Duhlin. Patbologist St. Vincent's Hosp., Duh.

O'Farrell, W., L.R.C.P. & S.Edin., L.F.P.S.Glas. 1898.

O'Farrell, W. R., A.M.S. L. & L.M.R.C.P. & S.I. 1907.

Ofenheim, E. R. v., 36, Weymouth st., W. (*T.* 1011 Deptford). M.R.C.S.Eng., L.R.C.P.Lond. 1902, M.D.Leipzig, M.A. *Ed.* Halle; Leipzig; St. Mary's. Hon. Cons. Bacteriologist St. John's Hosp., S.E. *Pub.* Ueber einen Fall von Volvulus infolge eines Mesenterialdefectes.

O'Ferrall, E. F., 360, Coldharbour la., Brixton, S.W. (*T.* 193). L.R.C.P.Lond. 1892. *Ed.* Charing Cross Hosp.

Officer, R., Duke st., St. Helens, Lancs. M.B., B.Ch., B.A.O.R.U.I. 1890. *Ed.* Dublin and Belfast. Late Asst. M.O. Lancaster Co. Asyl.

O'Finegan, J. A., 32, Thomas st., Duhlin. L.R.C.S.I. 1882, L.A.H.Dub., L.K.Q.C.P.I., L.M. *Ed.* Dublin. Late R.M.O. Gulnness Disp., James's Gate Brewery.

O'Flaherty, A. R., Capt. R.A.M.C., Eastern Command. L.S.A. 1897, M.R.C.S.Eng., L.R.C.P.Lond.

O'Flaherty, P. E., 12, Crumlin rd., Belfast. M.B., B.S. R.U.I. 1900.

O'Flaherty, R., L. & L.M.R.C.P. & S.I. 1902.

O'Flaherty, R. G., 1, Crosthwaite pk. W., Kingstown, Co. Dublin. M.B.Duh. 1870, L.R.C.S.I., L.A.H. Dub., L.M. *Ed.* Dublin. Poor Law M.O. Kingstown.

O'Flanagan, M. J., 94, Alexandra rd., Moss Side, Manchester (*T.* 35 Y Rusholme). M.R.C.S.Eng., L.R.C.P., M.B.Lond. 1894, B.Sc. *Ed.* Manchester. Asst. Surg. Off. M'chester Roy. Inf.

O'Flynn, A., Prospect ho., Drumsbambo, Co. Leitrim. M.R.C.S.Eng. 1863, L.R.C.P.I. *Ed.* Duhlin. M.O. Drumsbamho Disp. dist.

O'Flynn, B. A., Londesborougb ho., Manorbamilton, Leitrim. B.Cb. 1899, M.D., B.A.O.R.U.I. *Ed.* Duhlin.

O'Flynn, D. T., 53, Watercourse rd., Cork. L. & L.M. R.C.P. & S.I. 1906. *Ed.* Cork.

O'Flynn, M. J., Six Mile Bridge, Co. Clare. M.B., B.S.R.U.I. 1903.

Ogden, C., 47, Crescent rd., Birkdale, Southport. M.R.C.S.Eng. 1867, L. & L.M.R.C.P.Edin. 1868. *Ed.* Manchester.

Ogden, O. W., 38, Jesmond rd., Newcastle-on-Tyne (*T.* 351 Jesmond). B.S. 1893, M.D.Durh., M.R.C.S. Eng., L.R.C.P.Lond. *Ed.* Newcastle-on-Tyne. Hon. Phys. Hosp. for Sick Chil., Newcastle-on-Tyne.

Ogden, W. H., 453, High rd., Ilford, Essex. L.R.C.S.I. 1878, L.R.C.P.I. *Ed.* Dublin.

Ogg, T. A. W., 15, Seafield sq., Rothes, Moraysb. (*T.* 8). L.R.C.P. & S.Edin., L.F.P.S.Glas. 1897. *Ed.* Aberdeen and Edinburgh. Parish M.O. & P.V. Rotbes. *Pub.* On the Prevention of Lead Poisoning. Internat. Labour Council, Basel, Switzerland.

Ogilvie, D. A., M.B., B.S.Edin. 1901.

Ogilvie, F. M., 53, Broad st., Oxford. M.R.C.S.Eng., L.R.C.P.Lond. 1888.

Ogilvie, G., 22, Welheck st., W. (*T.* 1018 Pad.). M.B. Edin. 1876, M.R.C.P.Lond., B.Sc. *Ed.* Edinburgb. Snr. Pbys. French Hosp., London. *Pub.* Wbat is Sypbilitic Disease of tbe Nervous System?

Ogilvie, I., Manse of Slains, Ellon, Aberdeensh. M.B., B.S.Aberd. 1908.

Ogilvie, J., Kingston, Jamaica. L.F.P.S.Glas. 1867, F.R.C.S.Edin.

Ogilvie, J. H., Harpsdale bo., Birtley, Co. Durham. L.R.C.S.Edin. 1878. *Ed.* Edinburgh; London; Paris. Late Med. Supt. Brit. Hosp., Jerusalem.

Ogilvie, Nettie, Ardenne, Kingston, Jamaica. L.R.C.P. & S.Edin., L.F.P.S.Glas. 1888.

Ogilvie, T. W., M.B., M.S.Aberd. 1893.

Ogilvie, W. H., Messrs. H. S. King & Co., 45, Pall Mall, S.W. M.B., M.S.Edin. 1891, D.Sc.

Ogilvie, W. M., M.B., M.S.Aberd. 1898.

Ogilvy, A., Leny, Clifton Pk., Clifton, Bristol (*T.* 511). B.Ch. 1888, M.D., B.A.O.Dub., F.R.C.S.I., B.A. *Ed.* Duhlin. Ophth. Surg. Bristol Roy. Inf.

Ogilvy, D., Horton Asyl., Epsom, Surrey. M.D., B.S. Dub. 1899.

Ogilvy, S. G., Fauldbouse, Linlithgowsb. M.B., M.S. Edin. 1895.

Ogilvy, W. A., Musgrave ho., Birstall, Leeds (*T.* 45 X Batley). L.R.C.P. & S.Edin., L.F.P.S.Glas. 1900. *Ed.* Glasgow. M.O. Oddfellows.

Ogilvy-Ramsay, M., 37, Lonsdale st., Carlisle. M.B., M.S. 1890, F.R.C.S.Edin.

Ogle, Cyril, 96, Gloucester pl., Portman so., W. (*T.* 2773 May.). M.R.C.S.Eng. 1888, M.D.Oxfd., F.R.C.P. Lond., M.A. *Ed.* Oxford; St. George's. Phys. & Joint Lect. on Med., St. George's. *Pub.* Purulent Pericarditis, with Suggestions for Operation. Lancet, 1900.

Ogle, C. J., 1, Cavendish pl., W. L.S.A.Lond. 1878, M.R.C.S.Eng.

Ogle, J. G., Tower ho., Reigate, Surrey (*T.* 361 Red Hill). M.R.C.S.Eng., L.R.C.P.Lond. 1888, M.D., B.Ch.Oxfd., M.A. *Ed.* St. Bart.'s. Late H.P. St. Bart.'s. *Pub.* Reports on Influenza. St. Bart.'s Hosp. Reps., 1890.

Ogle, W., 10, Gordon st., Gordon sq., W.C. M.B. 1858, M.D.Oxfd., F.R.C.P.Lond. *Ed.* St. George's.

Ogle-Skan, H. W., Audmont, Audley rd., Hendon. N.W. M.R.C.S.Eng., L.R.C.P.Lond. 1906. *Ed.* St. Bart.'s. Sch. M.O. under Hendon Educ. Cttee.

Oglesby, H. N., M.R.C.S.Eng., L.R.C.P.Edin. 1883.

O'Gorman, C., Holly Nook, Woohurn Green, Bucks. Lic.Surg. 1876, M.D., M.Ch.Duh. *Ed.* Duhlin. Late Dist. Surg. Knysna, Cape Colony.

O'Gorman, M. C., Dispensary ho., Aughrim, Co. Wicklow. L. & L.M.K.Q.C.P.I., L.R.C.S.I. 1888.

O'Gorman, P., Gowran, Kilkenny. L.R.C.P. & S.Edin., L.F.P.S.Glas. 1893. *Ed.* Duhlin. M.O. Gowran Disp. dist.

O'Gorman, P. W., Major I.M.S., Bengal. L.R.C.P. & S. Edin., L.F.P.S.Glas. 1886.

O'Gorman, W., Ballyragget, Co. Kilkenny. L. & L.M. R.C.S.I., L.A.H.Duh. 1890.

O'Grady, D. de C., Lieut. R.A.M.C., Duhlin. L. & L.M. R.C.P. & S.I. 1905.

O'Grady, F. R., Swinford, Co. Mayo. L.R.C.S.I. 1867, L.K.Q.C.P.I., L.M. *Ed.* Dublin. M.O. Swinford Workho. and Disp.

O'Grady, M. J., Roseherry ho., Newhridge, Co. Kildare. M.B., B.S.R.U.I. 1906.

O'Grady, S. de C., Lieut. R.A.M.C., Duhlin. M.B., B.S.Duh. 1896.

O'Grady, S. T., Dep. Insp. Gen. R.N., Roy. Naval Hosp., Chatham. L.R.C.S.I. 1875, L. & L.M.K.Q. C.P.I.

O'Grady, W. F., Stoneacre, Swinton, Manchester. L.A.H.Duh. 1874, L.R.C.S.I., L.R.C.P.Lond., L.M. *Ed.* Duhlin. Surg. Maj. 5th Battn. M'chester Regt.

Ogston, A., 252, Union st., Aherdeen. C.M. 1865, M.D. Aherd., LL.D. *Ed.* Aherdeen. Prof. of Surgery Aherdeen Univ.

Ogston, A., 86, Rosemount pl., Aherdeen (*T.* 870). M.B., C.M.Aherd. 1893, M.A. *Ed.* Aherdeen.

Ogston, F., 48, High st., Dunedin, N.Z. C.M. 1873, M.D.Aberd. *Ed.* Aherdeen. Dist. M.O.H. Otago, Southland dist., N.Z. *Pub.* Hints for Teachers on the Medical Inspection of School Children.

O'Hagan, J. J., Woodbourne, Aighurth, Liverpool (*T.* 75 Garston). L. 1882, F.R.C.S.I., L. & L.M. R.C.P.I., M.B., Ch.B.Vict., M.B., Ch.B.L'pool. *Ed.* Duhlin; Liverpool. Hon. Surg. Samaritan Hosp. for Wom., Liverpool. *Pub.* Accidental Gangrene of Vulva—curious cause.

O'Hagan, J. V., The Residence, Castle Bellingham, Co. Louth. L. & L.M.R.C.P. & S.I. 1908.

O'Hagan, P. F., Tower ho., London rd., Croydon. L.R.C.P. & S.Edin., L.F.P.S.Glas. 1889.

O'Hagan, P. J., The Residence, Castle Bellingham, Co. Louth. L.R.C.S.I. 1875, M.R.C.P.I., L.M. *Ed.* Duhlin. M.O. Castle Bellingham Disp. dist.

O'Halloran, J., Ballyhorgan, Listowel, Co. Kerry. L.R.C.S.I. 1880, L.K.Q.C.P.I.

O'Halloran, J. A., Kiltannon, Tulla, Co. Clare. M.B., B.Ch., B.A.O.R.U.I. 1906, B.A. *Ed.* Duhlin. Late Surg. S.S. City of Karachi.

O'Halloran, M., Feakle, Co. Clare. L.R.C.P. & S.Edin., L.F.P.S.Glas. 1900. M.O. Feakle Disp. dist.

O'Halloran, M., A.M.S. M.D., M.S.R.U.I. 1884.

O'Hanlon, M., Castlecomer, Co. Kilkenny. L. & L.M. K.Q.C.P.I., L.R.C.S.I. 1868.

O'Hara, A. A., Hawea, Bayswater rd., Sydney, N.S.W. M.B., M.S.Edin. 1892.

O'Hara, C., Bank Parade, Burnley, Lancs. M.D.Q.U.I. L.R.C.P. & S.Edin. 1865, M.A.

O'Hara, W., Col. R.A.M.C., Madras. L.R.C.P. & S. Edin. 1874.

O'Hara, W. E., Cromwell ho., Collins st., Melhourne. L.R.C.P. & S.Edin., L.F.P.S.Glas. 1903.

O'Hare, P. J., 25, Circus drive, Dennistoun, Glasgow (*T.* Y 604). M.B., Ch.B.Glas. 1906. *Ed.* Glasgow.

O'Hart, P., Port Royal, Dromard, Co. Sligo. M.B., B.S.R.U.I. 1907.

O'Hea, J., Surg. R.N., Roy. Marine Artillery. M.R.C.S. Eng., L.R.C.P.Lond. 1899.

O'Hea, J. P., 121, Rushey green, Catford, S.E. M. 1895, F.R.C.S.Eng., L.R.C.P., M.B.Lond.

O'Kane, J. P., Clarendon terr., Londonderry (*T.* 110). L.R.C.S. & P.I. 1907. *Ed.* Duhlin. Late H.S. St. Vincent's Hosp., Duh.

O'Kane, M., Clarendon terr., Derry, Ireland (*T.* 110). L.S.A. 1882, M.B.Lond., M.R.C.S.Eng. *Ed.* Guy's.

O'Kane, M. J., Cushendall, Co. Antrim. M.B., B.Ch., B.A.O.R.U.I. 1897. *Ed.* Duhlin. M.O. Cushendall and Waterfoot Disps.

O'Keeffe, A., Passage West, Cork. M.D., M.S.Q.U.I. 1881.

O'Keeffe, A. L., Brews hill, Navan, Co. Meath. L. & L.M.R.C.P. & S.I. 1904.

O'Keeffe, C. E., Mt. Keefe, Newmarket, Co. Cork. L. & L.M.R.C.P. & S.I. 1902.

O'Keeffe, C. W., Garryhesta, Ovens, Co. Cork. L. & L.M.R.C.P. & S.I. 1906. *Ed.* Cork.

O'Keeffe, D. J., M.D., B.S.R.U.I. 1889.

O'Keeffe, D. S. A., Capt. I.M.S., Dera Ismail Khan, India. M.B., B.S.R.U.I. 1901.

O'Keeffe, J., Glengariff, Griffithstown, Mon (*T.* 8 P.O.) L.R.C.S.I. 1881, L.R.C.P.Edin. *Ed.* Duhlin. Surg. Pontypool and Dist. Hosp.

O'Keeffe, J. F., Delvin, Co. Westmeath. L. & L.M. R.C.P. & S.I. 1896.

O'Keeffe, J. J., Lieut. R.A.M.C., Garryhesta, Ovens, Co. Cork. M.B., B.Ch., B.A.O.R.U.I. 1905. *Ed.* Cork.

O'Keeffe, M., Grove ho., Goole, Yorks. L. & L.M.R.C.P. & S.I. 1905.

O'Keeffe, M. W., Lt. Col. R.A.M.C., Poona, India. M.D., M.S.Q.U.I. 1880.

O'Keeffe, P., Stephen's Green Club, Duhlin. M.D. 1864, M.S.Q.U.I., L.R.C.S.Edin.

O'Keeffe, P. J., Lapland, Douglas, Co. Cork. L.R.C.P. & S.Edin., L.F.P.S.Glas. 1894.

O'Keeffe, T. F., Surg. R.N., H.M.S. Aeteon, Sheerness. M.B., B.S.R.U.I. 1900.

O'Keeffe, W. J., Duleek, Co. Meath. L.R.C.S.I. 1880, L. & L.M.R.C.P.I.

Okell, G., Over lodge, Winsford, Chesh. (*T.* 3 X 3). L.R.C.P.I. 1886. *Ed.* Manchester. Certif. Fact. Surg.

Okell, J. B., Magdala rd., Nottingham. M.R.C.S.Eng., L.R.C.P.Lond. 1886.

Okell, T. F., Over lodge, Winsford, Chesh. L.R.C.P. & S.Edin., L.F.P.S.Glas. 1901.

O'Kelly, D. F., Cross Lodge, Bolden Colliery, Co. Durham. L.R.C.P. & S.Edin., L.F.P.S.Glas. 1897. *Ed.* Cork; Dublin; Edinburgh. Med. Ref. Universal Salvation Assur. Co.

O'Kelly, R., R.A.M.C. Mess, Stanhope Lines, Aldershot. L.R.C.P. & S.I. 1906, L.M. *Ed.* Duhlin.

O'Kelly, T., Chipping Norton, Oxon (*T.* 9). M.D.R.U.I. 1879, L.R.C.S.Edin. *Ed.* Duhlin. M.O. & P.V. Dist. 2, Chipping Norton Union.

O'Kelly, W. D., St. Kevin's, Baltinglass, Co. Wicklow. M.B., B.Ch., B.A.O.R.U.I. 1907. *Ed.* Dublin. Late H.S. Mater Misericordiae Hosp., Duh.

O'Kinealy, F., Major I.M.S., Bengal. M.R.C.S.Eng., L.R.C.P.Lond. 1888.

Old, J. E. S., via Chinde, Nyasaland, Africa. L.S.A. Lond. 1895, M.R.C.S.Eng., L.R.C.P.Lond., M.D. Brux. *Ed.* London Hosp. and Roy. Veterinary Coll., London. Late Acting P.M.O. to B.C.A. Protectorate. *Pub.* Cattle Disease due to Trypanosomiasis.

Oldacres, C. E., 29, High st., Daventry, Northants. M.R.C.S.Eng. 1885, L.R.C.P.Edin. *Ed.* Birmingham. M.O.H. Daventry.

Oldershaw, G., 202, County rd., Liverpool (*T.* 249 Walton). M.R.C.S.Eng., L.R.C.P.Lond. 1891. *Ed.* Liverpool.

Oldershaw, G. F., 202, County rd., Walton, Liverpool (*T.* 249 Walton). M.B., Ch.B.L'pool. 1908. *Ed.* Liverpool. H.S. L'pool Roy. Inf.

Oldershaw, J., Rolleston Grove rd., Wallasey. L. & L.M.R.C.P.I. 1882, L.R.C.P. & S.Edin., L.F.P.S. Glas., D.S.M.

Oldfield, C., 32, Park sq., Leeds (*T.* 241 X). M.R.C.S. Eng. 1893, M.D., B.S., M.R.C.P.Lond. *Ed.* Leeds. Asst. Surg. Hosp. for Wom. and Chil., Leeds.

Oldfield, F., The Cottage, Dulwich village, S.E. L.S.A. Lond. 1882, L.R.C.P.Edin.

Oldfield, J., Barrister-at-Law, 5, Harley st., W. (*T.* 2824 Pad.). L.R.C.P.Lond., M.R.C.S.Eng. 1897, M.A., D.C.L. *Ed.* St. Bart.'s. Snr. M.O. Lady Margaret Hosp., Bromley. *Pub.* Myrrh and Amaranth.

Oldham, B. C., c/o G. R. Hubbard, Esq., 40, Chancery la., W.C. M.R.C.S.Eng., L.R.C.P.Lond. 1888.

Oldham, C. F., Bealings, Woodbridge, Suffolk. M.R.C.S. Eng. 1858, L.R.C.P.Edin. *Ed.* St. George's. Brig. Surg. *Pub.* What is Malaria?

Oldham, G. F., Rostrevor, Langton Green, Tunbridge Wells (*T.* 10 Langton). M.R.C.S.Eng., L.R.C.P. Lond. 1889. *Ed.* London Hosp. Late H.P. London Hosp.

Oldham, H. F., Calton cottage, Morecambe (*T.* 4). B.Ch. 1883, M.D.Dub., L.M., M.A. *Ed.* Dublin. Hon. Phys. Queen Victoria Cott. Hosp., Morecambe. *Pub.* A Smallpox Epidemic and its Lessons. Health Jour., 1887.

Oldham, R. S., 3, Brighton Parade, Blackpool, Lancs (*T.* 9). M.D., B.Ch., B.A.O.Dub. 1906, L.M., B.A. *Ed.* Dublin. *Pub.* Sleep. Dub. Jour. Med. Sci., July, 1907.

Oldmeadow, L. J. H., Kineton, Warwicksh. C.M. 1892, M.D., F.R.C.S.Edin. *Ed.* Edinburgh; London; Vienna. Late H.S. L'pool N. Hosp.

Oldroyd, J. H., 46, Burnham rd., St. Albans. M.R.C.S. Eng. 1878. *Ed.* Univ. Coll., Lond.

O'Leary, A., Ballinspittal, Kinsale, Co. Cork. L.R.C.P. & S.Edin., L.F.P.S.Glas. 1894.

O'Leary, A. J., 49, Pembroke pl., Liverpool (*T.* 3632 Royal). L.R.C.P. & S.Edin., L.F.P.S.Glas. 1903. *Ed.* Liverpool. Hon. Anæst. L'pool Roy. Inf.

O'Leary, E. F., A.M.S. M.R.C.S.Eng. 1856, M.D.Q.U.I.

O'Leary, E. G. E., Staff Surg. R.N., H.M.S. Defiance, Devonport. M.R.C.S.Eng., L.R.C.P.Lond. 1893, F.R.C.S.Edin. *Ed.* Guy's and Bristol.

O'Leary, J., 172, Gt. Hampton row, Birmingham. L. & L.M.R.C.P. & S.I. 1900.

O'Leary, J., Capt. I.M.S., Allahabad, India. M.B., B.S.R.U.I. 1901.

O'Leary, P. J., Kanturk, Co. Cork. L.R.C.P. & S.Edin., L.F.P.S.Glas. 1886.

O'Leary, R. D., 4, Endsleigh gdns., N.W. M.B., B.S. Melbourne 1906.

Oliphant, E. H. L., 23, Newton pl., Glasgow (*T.* 151 Charing Cross). C.M. 1882, M.D.Edin., F.F.P.S.Glas. *Ed.* Edinburgh; Paris; Vienna. Cons. Phys. Maternity Hosp., Glas. *Pub.* Medicine in Scotland before the Union. Glas. Med. Jour.

Oliphant, E., The Grange, Bucksburn, Aberdeen (*T.* 5 Bucksburn). M.B., C.M.Aberd. 1894. *Ed.* Aberdeen.

Oliphant, F. B., St. Johns, Antigua, B.W.I. M.B., C.M.Edin. 1894. *Ed.* Edinburgh. M.O. Dist. 1, Antigua. *Pub.* Exophthalmic Goitre. Birmg. Med. Rev., 1899.

Olive, E. J. P., Lillington lodge, Leamington (*T.* 111). M.B. 1889, M.D.Camb., F.R.C.S.Eng. *Ed.* Cambridge and St. Bart.'s. Hon. Phys. Warneford Hosp., Leamington.

Oliver, A., Forestfield ho., Kelso, N.B. (*T.* 888). B.Ch. 1904, M.D.Edin., D.P.H. *Ed.* Edinburgh. Late Res. Phys. Roy. Hosp. for Sick Chil., Edin.

Oliver, A. C., L.M.S.S.A.Lond. 1901.

Oliver, A. R., 108, Hurst st., Birmingham (*T.* 1102 Midland). M.B., C.M.Glas. 1895. *Ed.* Glasgow. Late H.S. & P. Glas. Western Inf.

Oliver, C. P., 40, Tunbridge rd., Maidstone (*T.* 27). L.S.A. 1885, M.D., L.R.C.P.Lond., M.R.C.S.Eng., M.D.State Med., D.P.H. *Ed.* Charing Cross Hosp.; Univ. Coll., Lond. Hon. Phys. W. Kent. Gen. Hosp. *Pub.* Reports on Health of Boro' of Maidstone to L.G.B. 1899-1907.

Oliver, C. S., 15, Lichfield st., Walsall. L.R.C.P. & S. Edin., L.F.P.S.Glas. 1900.

Oliver, D. J. C., Olive lodge, Pelton Fell, Co. Durham. M.B., C.M.Edin. 1898. *Ed.* Edinburgh. M.O. Post Office.

Oliver, D. P., Negapatam, S. India. M.B., C.M.Madras 1904. *Ed.* Madras.

Oliver, G., York Pl. chambers, Harrogate. M. 1863, L.M.R.C.S.Eng., M.D., M.R.C.P., L.S.A.Lond.

Oliver, G. H., Spring Bank, Manningham, Bradford, Yorks (*T.* 2568). M.R.C.S.Eng., L.S.A. 1885, L.R.C.P.Lond. *Ed.* Leeds and Vienna. Snr. Asst. Surg. Bradford Roy. Eye and Ear Hosp.

Oliver, H. S., Skinner ho., Lydd, Kent. L.S.A.Lond. 1896. *Ed.* Charing Cross Hosp. M.O.H. Boro' of Lydd.

Oliver, J., St. Aubyn, Cranbury av., Southampton. M.R.C.S.Eng. 1856, L.S.A.Lond. *Ed.* King's Coll., Lond. M.O. Dist. 3 Southampton.

Oliver, J., 18, Gordon sq., W.C. (*T.* 3149 Cent.). M.B. 1879, M.D.Edin., F.R.S.E. *Ed.* Edinburgh and Univ. Coll., Lond. Phys. Hosp. for Wom., London. *Pub.* Abdominal Tumours and Abdominal Dropsy in Women.

Oliver, J. B., 59, Parkfield rd., Sefton pk., Liverpool (*T.* 28 Lark Lane). M.R.C.S.Eng., L.S.A.Lond. 1863, M.D.St.And. *Ed.* Westminster.

Oliver, J. P., 4, Plymouth rd., Penarth, Glam (*T.* 0354 Nat.). M.R.C.S.Eng., L.R.C.P.Lond. 1890, L.D.S. *Ed.* Charing Cross Hosp. Late H.S. Roy. Dent. Hosp., Leicester sq.

Oliver, J. W., Hackney Infirmary, Homerton, N.E. (*T.* 74 Dalston). M.D. 1885, M.Ch., M.A.O.R.U.I. *Ed.* Belfast. Asst. Med. Supt. Hackney Inf.

Oliver, L. W., Ropley, Alresford, Hants. M.R.C.S. Eng., L.R.C.P.Lond. 1894, B.A. *Ed.* St. Mary's.

Oliver, M. J., Hawthorndene, St. Boswell's, N.B. (*T* 912). M.B., C.M.Edin. 1886, D.P.H. *Ed.* Edinburgh. Co. M.O.H. Roxburghsh. and Selkirksh. *Pub.* Annual Health Reports.

Oliver, M. W. B., Strathwell, Whitwell, I. of W. M.R.C.S.Eng., L.R.C.P.Lond. 1906, B.A. *Ed.* St. Bart.'s. Ophth. H.S. St. Bart.'s Hosp.

Oliver, N. H., 51, Whitbread rd., Brockley, S.E. L.R.C.P.Lond. 1905, M.R.C.S.Eng. *Ed.* Guy's. Late Clin. Asst. Soho Hosp. for Wom.

Oliver, R. H., 92, Wheppendell rd., Watford, Herts (*T.* 14 Y 5). L. 1892, F.R.C.S.I., L.R.C.P.I. *Ed.* Dublin. Late Surg. i/c section Highland Brig. Field Hosp., S.A. War.

Oliver, S., Braeside, Peebles, N.B. L.R.C.S.Edin. 1858, M.D.Aberd., L.M. *Ed.* Edinburgh and Aberdeen. (Retired).

Oliver, S., c/o Crown Agent for the Colonies, Whitehall gdns., S.W. L.S.A. 1885, L.R.C.P.Lond.

Oliver, Sir T., 7, Ellison pl., Newcastle-on-Tyne (*T.* 1191 Nat.). M.B. 1874, M.D.Glas., M.D.Durh., F.R.C.P. Lond., M.A., LL.D. *Ed.* Glasgow and Paris. Phys. Roy. Vict. Inf., Newcastle-on-Tyne. *Pub.* Diseases of Occupation.

Oliver, V. L., Whitmore lodge, Sunninghill, Berks. M.R.C.S.Eng., L.R.C.P.Lond. 1883.

Oliver, W., Northumberland ho., Lichfield st., Walsall. Staffs (*T.* 326). L.R.C.P. & S.Edin. 1871, L.M. *Ed.* Edinburgh. Snr. Hon. Phys. Walsall and Dist. Hosp.

Oliver, W., Manor ho., Waterhead, Oldham (*T.* 243). M.B., C.M.Edin. 1889. *Ed.* Edinburgh. Late Snr. H.S. Preston Roy. Inf. *Pub.* Case of Belladonna Poisoning.

Oliver, W., Linden villa, Coxhoe, R.S.O., Co. Durham (*T.* 4 P.O.). M.B., B.S.Durh. 1892. *Ed.* Newcastle-on-Tyne. Surg. E. Hetton, Thrislington, Tinsdale and Bowburn Collieries.

Olivey, H. P., Mylor, Penryn. L.S.A. 1856, M.R.C.S. Eng. *Ed.* Univ. Coll., Lond. Late Dist. M.O. Taunton Union. (Retired.)

Olivey, J. M. A., 6, Shatton pl., Falmouth, Cornwall. M.R.C.S.Eng., L.R.C.P.Lond. 1900.

Olivey, W. J., The Elms, Nowra, Shoalhaven, N.S.W. L.R.C.P.Lond., M.R.C.S.Eng. 1891.

Ollerenshaw, R., Highfield ho., Glossop, Derbysh. (*T.* 27). M.B., B.Ch.Vict. 1905. *Ed.* Manchester; King's Coll., Lond. R.M.O. Kensington Inf. *Pub.* Eclampsia. Lancet, 1908.

Ollerhead, H. S., Hillbury, Minehead. M.R.C.S.Eng., L.R.C.P.Lond. 1907. Surg. Eastern Extension Telegraph Coy., Singapore.

Ollerhead, T. H., The Limes, Minehead, Som. (*T.* 26 Local). M.R.C.S.Eng., L.R.C.P.Lond. 1902. *Ed.* St. Mary's. Late H.S. Wrexham Inf.

Ollerhead, T. J., Hillbury, Minehead, Som. L.R.C.P. & S.Edin. 1870. *Ed.* Glasgow. Minehead dist. M.O. & P.V.

Ollivierre, A. A., Port of Spain, Trinidad, B.W.I. (*T.* 626). M.B., Ch.B.Edin. 1905. *Ed.* Edinburgh.

O'Loughlin, W. F. N., White Star Line Office, 30, James st., Liverpool. L.R.C.S.I. 1870, L.K.Q.C.P.I.

Olpherts, J. W., Downpatrick, Co. Down. L.R.C.P. & S. Edin. 1869, L.M. *Ed.* Dublin. M.O.H. Down dist. *Pub.* Extensive Compound Fracture of Skull. Recovery without Surgical Fever. B.M.J., 1882.

Olsen, Alfred B., The Sanitarium, Caterham, Surrey (*T.* 88 P.O.). M.D., M.Sc.Mich. 1894, M.R.C.S.Eng., L.R.C.P.Lond. *Ed.* Michigan, U.S.A. Supt. Caterham Sanatorium. Editor of Good Health.

Olver, R. S., 13, Truro rd., St. Austell (*T.* 51). M.R.C.S. Eng., L.R.C.P.Lond. 1895. *Ed.* King's Coll., Lond. Late Snr. H.S. Roy. Inf., Derby.

Olver, T., Crown Hill, Devon. M.R.C.S.Eng., L.R.C.P. Lond. 1892. *Ed.* King's Coll., Lond. Late M.O. i/c Troops, Crown Hill.

O'Mahony, D. J., 4, Sidney pl., Wellington rd., Cork. M.D. 1886, M.S.R.U.I., L.A.H.Dub., L.M.

O'Mahony, J. F., Kilcrohane, Bantry, Co. Cork. L.R.C.P. & S.Edin., L.F.P.S.Glas. 1904.

O'Mahony, J. J., J.P., Kealkill, Bantry, Co. Cork. M.B., B.Ch., B.A.O.R.U.I. 1900, B.A. *Ed.* Cork. M.O. Kealkill Disp. dist., Bantry.

O'Mahony, J. J., Springville, Blackrock rd., Cork. M.B., B.S.R.U.I. 1906.

O'Malley, D. J., Clondyle, Glenamaddy, Co. Galway. M.D., M.S.Q.U.I. 1881, L.M.

O'Malley, E. D. J., Staff Surg. R.N. M.R.C.S.Eng., L.R.C.P.Lond. 1895. *Ed.* Middlesex Hosp.

O'Malley, J. F., 26, Calvert av., Shoreditch, E. L. & L.M.R.C.P. & S.I. 1895.

O'Malley, M., 1, Clarendon pl., Belfast. M.D. 1868, M.S.Q.U.I.

Oman, N. D. I., Gibraltar. M.S. 1865, M.D.Edin.

Omand, A. S., L.R.C.P. & S.Edin., L.F.P.S.Glas. 1899.

O'Mara, F., Dist. Lunatic Asyl., Ennis, Co. Clare. L. & L.M.K.Q.C.P.I., L. & L.M.R.C.S.I. 1888. *Ed.* Dublin. Res. Med. Supt. Ennis Dist. Asyl.

O'Meara, Caroline E., The Vicarage, Tallaght, Co. Dublin. L.R.C.P. & S.I. 1906. *Ed.* Dublin. R.M.O. Drumcondra Hosp.

O'Meara, E. J., Mirzapore, U.P., India. L.S.A.Lond. 1897, F.R.C.S.Eng., L.R.C.P.Lond., D.P.H.

O'Meara, J., Melbourne ho., Dudley rd., Wolverhampton (*T.* 359). L.R.C.P. & S.Edin., L.F.P.S.Glas. 1896, L.M. *Ed.* Cork and Edinburgh. M.O. Midland Counties Hearts of Oak.

O'Meara, J. F., 76, Wednesbury rd., Walsall, Staffs (*T.* 356). L.R.C.P. & S.Edin., L.F.P.S.Glas. 1892. *Ed.* Cork. M.O. & P.V. No. 1 dist. Walsall Union.

O'Meara, J. M., West End, Holbeach, Lincs. M.B., B.S. Lond. 1905. *Ed.* Univ. Coll. Hosp. Snr. H.P. Wolverhampton Gen. Hosp.

O'Meara, P. M., Coolgardie, W. Australia. M.B., B.S. R.U.I. 1897.

O'Meara, T. J., Curragh View, Skibbereen, Co. Cork M.B., B.Ch., B.A.O.R.U.I. 1894, B.A. *Ed.* Cork. Late Dem. & Lect. on Anat., Queen's Coll., Cork. *Pub.* The Chief Causes of High Rate of Incidence of Tuberculosis in Ireland. Proc. Roy. Inst. Pub. Health, Feb., 1907.

O'Meara, W. H., Burrin st., Carlow. L.R.C.P.I., L.R.C.S.I., L.M. 1877, M.R.C.P.I. *Ed.* Dublin. Surg. Carlow Co. Inf.

O'Meara, W. H., Surg. R.N. (retd.). L.A.H.Dub., L.R.C.P. & S.Edin. 1883.

O'Meara, W. J., 259, High rd., S. Tottenham, N. M.B., M.Ch.R.U.I. 1887. *Ed.* Cork.

O'Meara, W. P., 4, Oxford st., Southampton. L.R.C.P. & S.Edin., L.F.P.S.Glas. 1889. Surg. Boro' Police Force.

O'Meehan, J. A., L.R.C.S.I. 1876.

Ommanney, F. M. M., R.A.M.C., c/o Messrs. Holt & Co., 3, Whitehall pl., W.C. M.R.C.S.Eng., L.R.C.P. Lond. 1901. *Ed.* Guy's.

O'Neal, C. D., 8, Sea rd., Fulwell, nr. Sunderland. M.B., B.S.Edin. 1904.

O'Neill, A., Royal Infirmary, Windsor. M.R.C.S.Eng., L.R.C.P.Lond. 1907. [St. Bart.'s.

O'Neill, A. J., Colyton, Devon. L.A.H.Dub. 1886. *Ed.*

O'Neill, B. P., 11A, Ravenscourt mans., Ravenscourt Pk., W. M.R.C.S.Eng., L.R.C.P.Lond. 1901, B.A. *Ed.* Cambridge; Guy's.

O'Neill, C., 81, Gt. Victoria st., Belfast. M.D., M.S., M.A.O.R.U.I. 1886, D.S.M. *Pub.* The Safe Administration of Anæsthetics, with special reference to Chloroform and Methylene—report of 600 cases. B.M.J., 1897.

O'Neill, C., Glenravel ho., Coatbridge, N.B. M.B., C.M.Glas. 1892. *Ed.* Glasgow. Asst. Prof. of Botany, St. Mungo's Coll., Glas.

O'Neill, C. S., Ashley rd., Hale, Cheshire. (*T.* 1455 Altrincham). Ch.B. 1903, M.D.Vict., D.P.H. *Ed.* Manchester. Late H.P. M'chester Roy. Inf. *Pub.* An Investigation of a method of Physiological Standardisation of the Digitalis Group of Drugs.

O'Neill, E. D., Dist. Lunatic Asyl., Limerick. L.R.C.S.I. 1877, M.R.C.P.I.

O'Neill, E. J., 33, High st., Dunedin, Otago, N.Z. M.B., Ch.B.New Zealand 1899, F.R.C.S.Edin., M.R.C.S.Eng., L.R.C.P.Lond. *Ed.* Otago and London. Late Surg. Capt. N.Z. Mounted Rifles, Boer War.

O'Neill, E. M., A.M.S. M.B., B.S.R.U.I. 1905.

O'Neill, F., Avondale ho., Jarrow-on-Tyne (*T.* 120 Nat.). M.B., Ch.B.Edin. 1902. *Ed.* Edinburgh. Late H.P. Mater Infirmorum Hosp. Belfast.

O'Neill, G., Chin Wang Tao, N. China. M.R.C.S.Eng., L.R.C.P.Lond. 1898. *Ed.* Charing Cross Hosp. M.O. Transvaal Emigration Depot, Chin Wang Tao.

O'Neill, H., 6, College sq. E., Belfast (*T.* 1664). M.D., M.Ch. 1877, M.A.O.R.U.I., L.A.H.Dub. *Ed.* Belfast. Cons. Surg. Belfast Roy. Vict. Hosp. *Pub.* Recent Advances in Brain Surgery. B.M.J., 1898.

O'Neill, J., The Abbey, Athy, Co. Kildare. M.B., B.Ch.R.U.I. 1896. *Ed.* Dublin. M.O. Athy Union and Fever Hosps.

O'Neill, J., I.M.S., Bengal. M.D., M.S.Q.U.I. 1870.

O'Neill, J., 55, Canterbury rd., Middle pk., S. Melbourne, Victoria, Australia. M.D.Edin. 1860.

O'Neill, J. G., Waverley Hotel, Queen st., Auckland, N.Z. M.B., B.S.Dub. 1878, L.M.

O'Neill, J. S., I.M.S. M.B., B.S.R.U.I. 1904. [1899.

O'Neill, P. L., Capt. I.M.S., Jhansi, India. L.A.H.Dub.

O'Neill, T., 241, Blackburn rd., Bolton (*T.* 88 Y). M.R.C.S.Eng., L.R.C.P.Lond. 1898, M.B., Ch.B. Vict. *Ed.* Manchester. Late H.P. N. Staffs Inf. Stoke-on-Trent.

Onslow-Ford, M., 62, Acacia rd., St. John's Wood, N.W. (*T.* 3226 Hampstead P.O.). M.R.C.S.Eng., L.R.C.P.Lond. 1908. *Ed.* St. Bart.'s. H.S. St. Bart.'s Hosp.

Openshaw, E. H., Cheddar, Som. M.R.C.S.Eng., L.R.C.P.Lond. 1890. *Ed.* Bristol and Paris. Late H.S. Bristol Eye Hosp.

Openshaw, T. H., C.M.G., 16, Wimpole st., W. (*T.* 5111 Ger.). M. 1882, F.R.C.S.Eng., M.B., M.S.Durh., L.R.C.P., L.S.A.Lond. *Ed.* London Hosp.; Durham. Surg. London Hosp. Joint Editor of Catalogue of Pathological Museum, London Hosp.

Opie, E. A., 3, Belgrave sq., Darwen, Lancs. M.B. Durh. 1883, M.R.C.S.Eng. *Ed.* St. Bart.'s and Durham. Hon. M.O. Wellington Cott. Hosp.

Oppenheim, M., M.R.C.S.Eng. 1879.

Oppenheimer, H., Barrister-at-Law, 63, Finsbury pavement, E.C. M.D.Heidelberg 1892, M.R.C.P., L.S.A. Lond., M.R.C.S.Eng., LL.B. *Ed.* Heidelberg; Strassburg; Munich; Berlin; Vienna; Paris. Late Jnr. Asst. Munich Path. Inst. *Pub.* On Irreparable Lesions after Sypbilis of the Central Nervous System.

Opzoomer, W., 1629, St. Catherine st. E., Montreal, Canada (*T.* 595 East). M.D., C.M.Montreal 1897, L.R.C.P.Lond., M.R.C.S.Eng. *Ed.* Montreal. Med. Insp. of Schools.

O'Rafferty, J. C., The Limes, Daventry, Northants. L.R.C.P. & S.Edin., L.F.P.S.Glas. 1889. *Ed.* Dublin. Dist. & Workho. M.O. Daventry Union.

Oram, A. M., Sydney, N.S.W.M.S. 1879, M.D.Edin.

Oram, E. H. B., St. George's Hosp., S.W. M.R.C.S. Eng., L.R.C.P. 1905, M.B., B.S.Lond. *Ed.* St. George's. Late H.S. St. George's Hosp.

Oram, H. H., L.R.C.P. & S.Edin., L.F.P.S.Glas. 1893.

Oram, P. S., The Chestnuts, Heaton Pk., Manchester. L.S.A. 1893, L.R.C.P.Lond., L.R.C.P. & S.Edin. *Ed.* Charing Cross Hosp. Certif. Factory Surg.

Oram, R. R. W., 1, Bolingbroke grove, Wandsworth Common, S.W. (*T.* 763 Battersea). M.R.C.S.Eng. 1876, M.B., L.R.C.P.Lond. *Ed.* Guy's. Late Obst. Res. Guy's Hosp.

Oram, W. C., 36, Calton av., Smithdown rd., Liverpool (*T.* 28 Mossley Hill). B.Ch. 1900, M.D., B.A.O.Dub., D.P.H. *Ed.* Dublin. Phys. i/c Electrical Dept. L'pool Skin Hosp. *Pub.* Treatment of Ringworm of the Scalp by the X-Rays.

Orange, Margaret, Oakhurst, Godalming, Surrey. L.S.A.Lond. 1896, M.D.Brux. *Ed.* Lond. Sch. of Med. for Wom. Late Asst. M.O. London Co. Asyl., Claybury.

Orange, W. C.B., Oakhurst, Godalming, Surrey. M.R.C.S.Eng. 1856, M.D.Heidelberg, F.R.C.P., L.S.A.Lond., L.M. *Ed.* St. Thomas'. Late Med. Supt. Broadmoor Criminal Lunatic Asyl. *Pub.* Criminal Responsibility. Tuke's Dict. of Psychol. Med. (Retired.)

Orbell, R. G. S., M.B., Ch.B.Edin. 1904, L.M. Asst. Master Coombe Lying-in Hosp., Dub.

Orchard, A., 98, Market st., Ashby-de-la-Zouch (*T.* 48 Y). M.R.C.S.Eng. 1881, L.R.C.P.Lond. *Ed.* Birmingham. M.O. & P.V. Workho. and Dist. 1 Ashby-de-la-Zouch Union.

Orchard, A. B. C., East Mount, Darlington. L.R.C.P. & S.Edin., L.F.P.S.Glas. 1896. *Ed.* Duhlin. Snr. M.O. Darlington F.S.

Orchard, A. J., 4, Latimer sq. E., Christchurch, N.Z. (*T.* 116). M.B., C.M.Edin. 1896. *Ed.* Edinburgh.

Orchard, Ethel A., L.R.C.P. & S.Edin., L.F.P.S.Glas. 1908.

Orchard, E. R., Kingussie, Inverness-sh. M.B., M.S. Aherd. 1886.

Orchard, H. P., Jnr. Asst. M.O. Whitechapel Inf., Vallance rd., N.E. M.R.C.S.Eng., L.R.C.P.Lond. 1907. *Ed.* London Hosp. Late Snr. R.M.O. Roy. Waterloo Hosp. for Chil. and Wom.

Orchard, J. S., 143, Bonlaw Moor rd., W. Didshury, Manchester (*T.* 0221 Didsbury). C.M. 1871, M.D. Aberd., M.R.C.S.Eng. *Ed.* Aberdeen. Vis. Phys. Chorlton Union Hosp., Manchester.

Orchard, T. N., Ashfield ho., Seedley rd., Pendleton, Manchester. M.B., M.S.Aberd. 1870.

Ord, F. W., The Poplars, Castle Greasley, Burton-on-Trent (*T.* 592 Swad.). L. & L.M.R.C.P.I. 1887. *Ed.* Glasgow. Late H.S. & P. Glasgow Roy. Inf.

Ord, G. R., Eastlands, Basingstoke, Hants. M. & L.M. R.C.S.Eng., L.S.A.Lond. 1858. *Ed.* St. Thomas'. Div. Surg. Met. Police. (Retired.)

Ord, G. W., 58, Queen's rd., Richmond, Surrey. M.R.C.S.Eng., L.R.C.P.Lond. 1887.

Ord, H. B., 5, Salmon terr., S. Shields (*T.* 0480). L.R.C.P. & S.Edin., L.F.P.S.Glas. 1891. *Ed.* Glasgow. Late H.S. Darlington Hosp.

Ord, R. W., 7, Cambridge terr., Dover (*T.* 466). M.R.C.S.Eng., L.R.C.P.Lond. 1893, M.A. *Ed.* Cambridge; St. Thomas'. Late Asst. H.S. St. Thomas'.

Ord, W. T., Greenstead, Madeira rd., Bournemouth (*T.* 172). M.R.C.S.Eng., L.R.C.P.Lond. 1888. *Ed.* Bristol and St. Mary's. Phys. Hahnemann Conv. Home and Homœopathic Disp. Joint Editor Brit. Homœopathic Rev.

Ord, W. W., The Hall, Salishury (*T.* 15 Y). B.Ch. 1887, M.D.Oxfd., M.R.C.P.Lond., M.R.C.S.Eng., M.A. *Ed.* St. Thomas'. Phys. Salisbury Inf.

O'Regan, B., 47, Foulden rd., Stoke Newington, N. L.R.C.P. & S.Edin. 1886, L.M. *Ed.* Duhlin.

O'Regan, D. J., Ardmore, Kinnitty, Birr, King's Co. L. & L.M.R.C.P. & S.I. 1898.

O'Regan, J., 39, Oriel rd., Bootle, Liverpool. L.R.C.P. & S.Edin., L.F.P.S.Glas. 1903.

O'Reilly, A., Calpe ho., Portarlington, Queen's Co. L.R.C.P. & S.I. 1905, L.M. *Ed.* Dublin.

O'Reilly, A. E., Mornington, Trim, Co. Meath. L. & L.M.R.C.P. & S.I. 1900.

O'Reilly, B. R., 52, College st., Toronto, Canada (*T.* 2214 North). M.D., C.M.Toronto 1903, M.C.P.S. Ontario, M.R.C.S.Eng., L.R.C.P.Lond. *Ed.* Toronto. Asst. Dem. of Path. Toronto Univ.

O'Reilly, C., Moville, Co. Donegal. L.F.P.S.Glas. 1859, L.R.C.P.Edin. *Ed.* Glasgow. M.O. Moville Disp.

O'Reilly, D. J., Ratoath, Co. Meath. L. & L.M.R.C.P. & S.I. 1901. M.O. Dunshaughlin Union.

O'Reilly, F. J., Mornington, Trim, Co. Meath. L.R.C.P. & S.Edin. 1868, L. & L.M.K.Q.C.P.I., F.R.C.S.I.

O'Reilly, G. H., 133, Grange rd., Bermondsey, S.E. M.R.C.S.Eng., L.S.A. 1886, M.D. (State Med.) Lond.

O'Reilly, G. J., Catford, S.E. L.R.C.S.I. 1875, M.R.C.P.I., L.M.

O'Reilly, H. W. H., Major R.A.M.C., Wynberg, S.A. M.B., B.S.R.U.I. 1891.

O'Reilly, J., A.M.S., M.B., M.S.Dub. 1866.

O'Reilly, J. J., Hopetown, S.A. L. & L.M.R.C.P. & S.I. 1896. Dist. Surg. Hopetown. *Pub.* Hydatid of Lung apparently contracted from a cat.

O'Reilly, J. J., Carrigallen, Co. Leitrim. M.B., B.S. R.U.I. 1907.

O'Reilly, J. J., A.M.S. L.R.C.S.I., L. & L.M.K.Q.C.P.I. 1865.

O'Reilly, M. V., High st., Skelmersdale, Lancs. M.B., B.S.R.U.I. 1893, M.O.H.

O'Reilly, M. W., 3202, Pacific av., Atlantic City, N.J., U.S.A. M.D. 1879, M.S.Q.U.I., L.M.

O'Reilly, O'C. J., Mornington ho., Trim, Co. Meath. L. & L.M.R.C.P. & S.I. 1907.

O'Reilly, P., J.P., Carrigallen, Co. Leitrim. L.R.C.S.I. 1876, M.R.C.P.I., L.M. *Ed.* Dublin. M.O. & M.O.H. Carrigallen Disp. dist.

O'Reilly, P. S., Capt. R.A.M.C., Army Medical College, Millbank, S.W. L. & L.M.R.C.P. & S.I. 1899.

O'Reilly, R., 3, Sandycove av. W., Kingstown, Co. Dublin. L.R.C.S.I. 1863, L.K.Q.C.P.I., L.M.

O'Reilly, T., L. & L.M.C.P.I., L.R.C.S.I. 1866.

Orfeur, C. H., Ventnor, Chelston, Torquay. M.R.C.S. Eng. 1866, L.S.A.Lond.

Orford, Florence, Starfield ho., Pontefract (*T.* 35). L.R.C.P. & S.Edin., L.F.P.S.Glas. 1888. *Ed.* London School of Med. for Wom. R.M.O. Bahies Castle, Hawkhurst.

Orford, F. J., M.R.C.S.Eng., L.S.A.Lond. 1856.

Orford, H. J., Klerksdorp, Transvaal. L.R.C.P.Lond., M.R.C.S.Eng. 1900, M.B., B.S.Birmg. Med. Supt. Klerskdorp Hosp.

Orford, J., Starfield ho., Pontefract (*T.* 35). M.R.C.S. Eng., L.R.C.P., L.S.A.Lond. 1883. *Ed.* St. Thomas'. Late H.S. St. Thomas' Hosp.

Orford, R. J., Klerksdorp, Transvaal, S.A. M.R.C.S. Eng., L.R.C.P.Lond. 1890.

Orford, T. C., St. George's, Grenada, B.W.I. M.R.C.S. Eng., L.R.C.P.Lond. 1900.

O'Riordan, J. P., Rathcoole, Co. Duhlin. L.R.C.S.I. 1883, L. & L.M.K.Q.C.P.I. *Ed.* Dublin. Disp. M.O. Rathcoole Celbridge Union.

O'Riordan, T., Meigh, Newry, Co. Armagh. M.D., M.S.R.U.I. 1886, L.M.

O'Riordan, W. H., 6, Morrison's Island, Cork. L. & L.M.R.C.P. & S.I. 1908.

Orisadipe, O. of I. (Prince), Lagos, W. Africa. M.R.C.S. Eng., L.R.C.P.Lond. 1891.

Orlebar, J. A. A., 128, Sinclair rd., W. M.R.C.S.Eng., L.R.C.P.Lond. 1905, M.B., B.C.Camb. *Ed.* Cambridge; St. Thomas'. Late M.O.H. Brixworth R.D.C.

Orme, A., 2, Boscombe av., Leyton. L.S.A.Lond. 1899.

Orme, A. L'E., The Red ho., Matlock, Derbysh. (*T.* 35). L. & L.M.R.C.P. & S.I. 1895. *Ed.* Duhlin. M.O. Whitworth Hosp., Darley Dale.

Orme, G. E., Lowfield, Clitheroe, Lancs (*T.* 044). M.R.C.S.Eng., L.R.C.P.Lond. 1899, M.B., B.C. Camb., M.A. *Ed.* St. George's. Late H.S. & P. St. George's Hosp.

Orme, W. B., Government Hosp., Port Said, Egypt. M.R.C.S.Eng., L.R.C.P.Lond. 1894.

Ormerod, A. L., 99, Holywell, Oxford (*T.* 153). M.R.C.S. Eng. 1896, M.D.Oxfd., F.R.C.P.Lond., D.P.H., M.A. *Ed.* Oxford and St. Bart.'s. M.O.H. Oxford.

Ormerod, C. E., Redlands, Burgess Hill, Sussex. M.R.C.S.Eng., L.R.C.P.Lond. 1888, M.D.Brux. *Ed.* St. Bart.'s.

Ormerod, E. B., Rockhampton, Queensland. M.R.C.S. Eng., L.S.A.Lond. 1887. *Ed.* St. Bart.'s. Late Snr. H.S. Miller Hosp. and Roy. Kent Disp., Greenwich. *Pub.* Beri-Beri in W. Queensland. Jour. Trop. Med., Feb., 1903.

Ormerod, E. W., Beauchamp lodge, Wimhorne, Dorset (*T.* 0189). M.R.C.S.Eng., L.R.C.P.Lond. 1894, M.D., B.C.Camb., M.A. *Ed.* Cambridge and St. Bart.'s. Late H.S. St. Bart.'s Hosp.

Ormerod, E. W., Southam, Warwicksh. M.R.C.S.Eng., L.R.C.P.Lond. 1895. P.V. & M.O. Southam dist. Southam Union.

Ormerod, H. L., 2, Henleaze rd., Westhury-upon-Trym, Bristol (*T.* 58 Westbury-on-Trym). L.R.C.P.Lond., M.R.C.S.Eng. 1889, M.D., B.Ch., B.A.O.R.U.I. *Ed.* Bristol. Cons. M.O. Roy. Vict. Incbriates Home.

Ormerod, J. A., 25, Upp. Wimpole st., W. (*T.* 1772 Pad.). M.B. 1875, M.D.Oxfd., F.R.C.P.Lond., M.A. *Ed.* St. Bart.'s. Phys. St. Bart.'s Hosp. *Pub.* Tahes. "Hysteria." Allhutt's System of Medicine.

Ormiston, Margaret G., St. Clair, Crail, Fife. M.B., Ch.B.St.And. 1906, M.A. *Ed.* St. Andrews.

Ormond, A. W., 7, Devonshire st., W. (*T.* 2610 May.). M. 1896, F.R.C.S.Eng., L.R.C.P.Lond. *Ed.* Guy's. Ophth. Surg. Guy's. *Pub.* Notes on 100 cases of Cerebral Tumour. Trans. Med. Chir. Soc., 1906.

Ormond, J. H., 18, Lozells rd., Aston, Birmingham. M.B., C.M.Glas. 1893. *Ed.* Glasgow. Surg. St. John's Amb. Brigade, Aston Manor Div.

Ormond, J. M., Newcastle, Natal, S.A. L.R.C.P. & S. Edin., L.F.P.S.Glas. 1887.

Ormond, J. S., Malvern, Melbourne, Australia (*T.* 210 Malvern). M.B., Ch.B. 1897, M.D.Glas., M.R.C.S. Eng., L.R.C.P.Lond. *Ed.* Glasgow. Late R.M.O. Glas. Maternity Hosp.

Ormond, S. J., Bridge st., Leatherhead, Surrey (*T.* 0188). L.R.C.P.Lond., M.R.C.S.Eng. 1901, M.D. Lond. *Ed.* Guy's. Late Asst. H.S. Guy's Hosp.

Ormrod, G., Lieut. R.A.M.C., A.M.S., c/o Messrs. King, King & Co., Bombay, India. M.B., Cb.B.Edin. 1904. *Ed.* Edinburgh.

Ormsby, C. M., St. Ann's Bay, Jamaica, W.I. M.B., M.S.Edin. 1890.

Ormsby, C. S., 7, Effingham cres., Dover. L.M.S.S.A. Lond. 1908.

Ormsby, G. H., L. 1869, M.K.Q.C.P.I., L.R.C.S.I., L.M.

Ormsby, G. H., The Hollies, Standisb, nr. Wigan, Lancs. L.S.A.Lond. 1896. *Ed.* Westminster Hosp.

Ormsby, G. J. A., Capt. R.A.M.C., Dublin. M.D., B.S. Dub. 1898.

Ormsby, J., 7, Effingham cres., Dover. L.R.C.P. & S. Edin. 1870, M.D.Brux. *Ed.* Dublin. Police Surg. Dover. *Pub.* Treatment of Fracture of Elbow. B.M.J.

Ormsby, Sir L. H., J.P., 92, Merrion sq. W., Dublin. L. 1869, F.R.C.S.I., L. & L.M.R.C.P.I., M.D.Dub. Snr. Surg. Meath Hosp.

Ormsby, W., Moyfort, Ballina, Co. Mayo. L. & L.M. R.C.P. & S.I. 1903.

Ormsby, W. E., Surg. R.N., H.M.S. Tamar, Hong Kong. M.B., B.S.Dub. 1902. [L.F.P.S.Glas. 1908.

Orok, R. D., Barrie, Ontario. L.R.C.P. & S.Edin.,

O'Rorke, C. H., Crossakeel, Kells, Co. Meath. M.B., B.S.Dub. 1907.

O'Rorke, C. T. J., Ballinlough bo., Crossakiel, Kells, Co. Meatb. L.R.C.S.I. 1874, M.R.C.P.I., L.A.H. Dub., L.M. *Ed.* Dublin. M.O. & M.O.H. Crossakiel Disp. dist.

O'Rorke, F. T., Altamont bo., Westport, Co. Mayo. L.R.C.P. & S.I. 1898, L.M. *Ed.* Dublin. Med. Attendant Roy. Irisb Constabulary.

O'Rourke, W., Rose Bank, Ballyconnell, Co. Cavan. M.B., C.M.Edin. 1889. *Ed.* Edinburgh. M.O. Ballyconnell Disp. dist.

Orpen, L. J. J., M.B., B.Ch.Oxfd. 1906. *Ed.* Guy's. A.M.O. Southwark Inf.

Orpen, R. W., L. & L.M.R.C.P. & S.I. 1899.

Orphoot, P., Greenbytbe, N. Berwick. M.D.Edin. 1852.

Orpin, C., Strand ho., Youghal, Co. Cork. B.S. 1891, M.D.Dub. *Ed.* Dublin.

Orr, A., 1703, Fremont st., Allegbeny, Pa., U.S.A. M.D.Q.U.I. 1862, L.R.C.S.Edin.

Orr, Ada A., 13, Braid rd., Edinburgb (*T.* 503 Cent.). M.B., Ch.B.Edin. 1905. *Ed.* Edinburgb. Late R.M.O. Edin. Hosp. for Wom. and Chil.

Orr, A. B. Seton, 8, Brechin pl., S. Kensington (*T.* 320 Kens.). C.M. 1877, M.D.Glas. *Ed.* Glasgow; Leipsic; Vienna. Med. Ref. Life Assoc. of Scotland

Orr, A. W., 71, Wickbam terr., Brisbane, Queensland (*T.* 1319 Cent.). M.B. 1887, M.D., B.Cb.Dub., L.K.Q.C.P.I., L.M., B.A. *Ed.* Dublin; Vienna; Göttingen; St. Bart.'s. Late Asst. Hon. Surg. Eye, Ear, Nose, and Tbroat Dept. Gen. Hosp., Brisbane *Pub.* Das auge des Neugeborenen an einem Scbematiscben Durchschnitt erläutert (jointly).

Orr, D., County Asyl., Prestwicb, Lancs. M.S. 1894, M.D.Edin.

Orr, D. W., Park bo., Lindley, Huddersfield (*T.* 135 Milnsbridge Nat.). M.B., C.M.Glas. 1883. *Ed.* Glasgow. M.O. Lindley-cum-Quarmby dist. Huddersfield Union.

Orr, G., Ballylessan, Belfast. M.R.C.S.Eng., L.A.H. Dub. 1863, M.D.Q.U.I., L.F.P.S.Glas., L.M. *Ed.* Belfast. M.O. Ballylessan Disp.

Orr, H. H., 2, Bennett st., St. James's, S.W. (*T.* 3675 May.). B.Ch. 1888, M.D., B.A.O.Dub. *Ed.* Dublin.

Orr, H. S., 46, Wellington terr., W. Derby rd., Liverpool (*T.* 591 Anfield). M.B., B.Cb., B.A.O.R.U.I. 1898. *Ed.* Belfast and Dublin. Late H.S. Richmond Hosp., Dub.

Orr, J., Sheldrake view, Tayport, Fife (*T.* 13). M.B., C.M.Edin. 1881. *Ed.* Edinburgh. M.O.H. Tayport.

Orr, J., Templepatrick, Co. Antrim. L.R.C.P. & S. Edin. 1884.

Orr, J., 3, Alexandra pl., St. Andrews (*T.* 6 Y). M.B., Cb.B.Edin. 1899. *Ed.* Edinburgb.

Orr, J., Ballycarry, Belfast. L.R.C.P. & S.Edin., L.F.P.S.Glas. 1891.

Orr, J., 3, Clarendon rd., Eccles (*T.* 45). M.B., C.M. Edin. 1883. *Ed.* Edinburgb. M.O. Post Office.

Orr, J., 6, Strathearn rd., Edinburgh (*T.* 1643 Cent.) C.M. 1891, M.D., F.R.C.P.Edin., M.R.C.S.Eng., L.R.C.P.Lond. *Ed.* Edinburgh. Phys. Western Disp., Edin. *Pub.* Handbook of Public Health.

Orr, J. F., Oak Mt., Accrington. M.B., B.S.Edin. 1901.

Orr, J. H. C., 1, Merchiston cres., Edinburgb. M.B., B.S.Edin. 1903.

Orr, J. J., 493, King's rd., Chelsea, S.W. M.D., M.S. R.U.I. 1887, L.M.

Orr, J. M., Beulah grove, W. Croydon. M.D. 1882, M.Ch.R.U.I. *Ed.* Belfast. (Travelling.)

Orr, J. O., 337, Jarvis st., Toronto, Canada (*T.* 4 Main). M.D., M.Cb.Toronto, M.R.C.P. & S.Ontario 1884, L.S.A.Lond. *Ed.* Toronto. Governor Toronto Gen. Hosp.

Orr, J. R. H., 19, Effra rd., Brixton, S.W. (*T.* 1036 Brixton). M.D., B.Cb., B.A.O.Dub. 1898, L.M., B.A. *Ed.* Dublin. Late R.M.O. Sir P. Dunn's Hosp., Dublin.

Orr, R., Ceres, Cupar, Fife. M.B., Cb.B.Glas. 1901. *Ed.* Glasgow. M.O. Parisb of Ceres.

Orr, R. B., 1654, Queen st. W., Toronto, Canada (*T.* 417 Parkdale). M.B.Toronto, M.C.P.S.Ontario 1877, L.S.A.Lond. *Ed.* Toronto. Coroner Co. of York. Late Editor Ontario Med. Jour.

Orr, T., Public Health Dept., County Hall, Wakefield. M.B., Ch.B.Glas. 1904, B.Sc. *Ed.* Glasgow. Bacteriologist & Asst. to M.O.H. W. Riding of Yorks. *Pub.* Report on an Investigation as to the Contamination of Milk.

Orr, T. S. A., Moray ho., Crail, Fife (*T.* 10). M.B., Ch.B. Edin. 1899. *Ed.* Edinburgb. Late Asst. Dem. in Pbysiol. Edin. Univ.

Orr, V. B., 28, Lowndes street, S.W. (*T.* 1780 Kens.). M.B., B.S.Melbourne 1897, M.R.C.S.Eng., L.R.C.P. Lond. *Ed.* Melbourne; Westminster Hosp. Anæst. Westminster Hosp.

Orr, W. A., Westfield, Jobnstone, Renfrewsb. M.B., M.S.Glas. 1878.

Orr, W. B., 13, Braid rd., Edinburgh (*T.* 503 Cent.). C.M. 1888, M.D.Edin. *Ed.* Edinburgb. Late R.M.O. Chalmer's Hosp., Edin.

Orr, W. J., Brand bo., Ludlow, Salop (*T.* 39). M.B., C.M.Glas. 1896, F.R.C.S.Edin. *Ed.* Glasgow. Hon. Surg. Ludlow Hosp.

Orr, W. R., Clydesdale, E. Finchley, N. (*T.* 771 Hornsey). M.D. 1885, M.Ch., M.A.O.R.U.I. *Ed.* Belfast and Dublin. Surg. Finchley Cott. Hosp.

Orr, W. Y., Kenmore, Putney, S.W. M.R.C.S.Eng., M.B.Edin. 1881.

Orrin, H. C., Livingstone Disp., 39, Cowgate, Edinburgh (*T.* 4219 Y). L.R.C.S. & P.Edin. 1907. *Ed.* Edinburgh. Late Res. H.S. Roy. Inf., Edin.

Orrock, G. D., 31, Waterloo st., Birmingham. M.B., C.M. 1883, L.R.C.S.Edin., L.D.S. *Ed.* Edinburgh and Pennsylvania Univ.

Ortlepp, A. J., Jobannesburg, Transvaal. M.R.C.S. Eng., L.R.C.P.Lond. 1892.

Orton, A., Stantborpe Hosp., Queensland, Australia. L.S.A.Lond. 1880, M.R.C.S.Eng.

Orton, C., Bradley court, Wotton-under Edge, Glos. M.R.C.S. Eng., L.S.A. Lond. 1862, M.D. Durb., F.R.C.P.Edin. *Ed.* King's Coll., Lond. Cons. Pbys. N. Staffs Inf. *Pub.* Health and Education.

Orton, D. C. L., 18, Hall st., St. Helens, Lancs (*T.* 542). L.R.C.P.Lond., M.R.C.S.Eng. 1905. *Ed.* Manchester; Liverpool; Dublin. Lieut. R.A.M.C. (T.) attached to W. Lancs. Divisional Roy. Engineers.

Orton, F., Broadway, Crouch End, N. L.R.C.S.I. 1865, L.S.A.Lond., M.D.Dub., L.M., B.A. *Ed.* Dublin. Late H.S. Coventry and Warwicksb. Hosp. *Pub.* A Plea for the Neurotic. Pract.

Orton, F. J. J., 381, Summer la., Birmingbam. M.B. Durh., M.R.C.S.Eng., L.S.A.Lond. 1886. *Ed.* Birmingham and Durham.

Orton, G. H., 67, Upp. Berkeley st., Portman sq., W. (*T.* 3538 May.). M.D., B.C.Camb., M.R.C.S.Eng., L.R.C.P.Lond. 1901, M.A. *Ed.* Cambridge and St. Bart.'s. M.O. i/c X-Ray and Electrical Dept. Roy. Free Hosp. *Pub.* The Röntgen Rays in the Diagnosis of Diseases of the Chest (jointly).

Orton, G. H., 7, Campden Hill, Kensington, W. M.1863, F.R.C.S.Eng., L.S.A., M.B.Lond.

Orton, J., Gt. Heath ho., Coventry (*T.* 0547). M.R.C.S. Eng., L.R.C.P.Lond. 1893, M.D., B.Cb.Birmg., D.P.H. *Ed.* Birmingham. M.O.H.

Orton, L., Tbe Broadway, Crouch End, N. M.R.C.S. Eng., L.R.C.P.Lond. 1902, B.A. *Ed.* Cambridge and St. Bart.'s. Dep. M.O. & P.V. Hornsey div. Edmonton Union.

Orton, L. E., Bedworth, nr. Nuncaton (*T.* 1 X Bedworth). M.R.C.S.Eng., L.R.C.P.Lond. 1900. *Ed.* Birmingham. M.O. Bedworth dist.

Orton, W. H., 7, Campden Hill rd., Kensington, W. M.B., B.S.Camb., M.R.C.S.Eng. 1906, L.R.C.P.Lond. 1906.

Orton, W. S., 14, College rd., Brighton. M.R.C.S.Eng., L.R.C.P.Lond. 1906. *Ed.* Guy's. Late H.P. Roy. Berkshire Hosp., Reading. *Pub.* A case of Suppurative Meningitis. B.M.J., 1907.

Orwin, A. W., 15, Weymouth st., W. (*T.* 1052 May). M.R.C.S.Eng. 1872, L.R.C.P.Edin., M.D.Brux. *Ed.* Charing Cross Hosp.; Univ. Coll., Lond. Cons. Phys. Cent. Lond. Throat & Ear Hosp.

Orwin, J. S., Gussiford, Exmouth, S. Devon. M.B., Ch.B.Edin. 1905. *Ed.* Edinburgh; Dublin. Late H.S. Roy. Inf., Glas.

O'Ryan, J. F., 15, O'Brien st., Tipperary. L.R.C.P. & S.Edin. 1873, L.A.H.Dub., L.M. *Ed.* Glasgow; Melbourne; Edinburgh. Certif. Factory Surg.

Osborn, A. G., 14, Sbeet st., Windsor (*T.* 8 Y). M.B. 1899, B.S.Lond. *Ed.* Guy's. Late H.P. Hosp. for Sick Chil., Gt. Ormond st.

Osborn, A. G., 2, St. Martin's pl., Priory rd., Dover. M.R.C.S.Eng. 1850, L.S.A.Lond.

Osborn, E. C., Clarendon lodge, Tooting Graveney, S.W. L.R.C.P.Lond. 1890, M.R.C.S.Eng. *Ed.* Westminster and London Hosps. M.O. Holborn Schools.

Osborn, F. A., Ennismore lodge, Park av., Dover (*T.* 322). M.R.C.S.Eng., L.R.C.P.Lond. 1892. *Ed.* Guy's. Hon. M.O. Orphan. Home for Girls, Dover.

Osborn, F. C., 1, Culver villas, Bognor. L.S.A.Lond. 1882, L.R.C.S.Edin.

Osborn, H. H., Carinya, Finch st., E. Malvern, Victoria, Australia. L.R.C.P. & S.Edin., L.F.P.S.Glas. 1894.

Osborn, S., Constitutional Club, Charing Cross, W.C. L.S.A.Lond. 1870, F.R.C.S.Eng., M.S.A. *Ed.* St. Thomas'. Chief Surg. Met. Corps St. John's Ambulance Brigade. *Pub.* First Aid to the Injured.

Osborne, A., Northfield bo., Ilfracombe, N. Devon. M.R.C.S.Eng., L.R.C.P.Lond. 1898.

Osborne, Charlotte P., 19, Alfred rd., Birkenhead, Chesh. M.B., Ch.B. 1904. *Ed.* Glasgow. Surg. Dow Mem. Hosp., Gujrat, India.

Osborne, E., 38, Ashted row, Birmingham (*T.* 5922). L.S.A.Lond. 1902. *Ed.* Birmingham and Westminster Hosp. M.O. Oddfellows.

Osborne, F., Heatherdune, The Down, Bexhill-on-Sea (*T.* 40). M.R.C.S.Eng., L.R.C.P., L.S.A.Lond. 1889. *Ed.* St. Thomas'. Late Asst. M.O. to S.W. Fever Hosp. and Smallpox Ships.

Osborne, H., Eston, R.S.O., Yorks. M.R.C.S.Eng., L.R.C.P.Lond. 1898, M.D., Ch.B.Manch., D.P.H. *Ed.* Manchester. Late H.P. Manchester Roy. Inf. *Pub.* Focal Suppuration in Children.

Osborne, H., Standerton, Transvaal, S.A. L.R.C.P. & S.Edin., L.F.P.S.Glas. 1888.

Osborne, H., County bldgs., Kirkcudbright. M.B., M.S.Aberd. 1896.

Osborne, H. D., 32, Lonsdale terr., Crumlin rd., Belfast (*T.* 367 X). L.R.C.P. & S.Edin. 1881, L.M. *Ed.* Belfast and Edinburgh. Vis. Phys. Belfast Maternity Hosp.

Osborne, H. R., Fleet Surg. R.N. (retd.). L.S.A.Lond. 1880, M.R.C.S.Eng.

Osborne, O., 10, Station rd., Bexhill-on-Sea (*T.* 466). L.R.C.P.Lond., M.R.C.S.Eng. 1889. *Ed.* London Hosp. M.O.H. Boro' of Bexhill.

Osborne, R. S., Fleet Surg. R.N., H.M.S. Merlin. M.R.C.S.Eng., L.R.C.P.Lond. 1898.

Osborne, W. A., The University, Melbourne, Australia (*T.* 3459). M.B., B.Ch.R.U.I. 1895, D.Sc. *Ed.* Belfast. Prof. of Physiol. and Histol. Melbourne Univ.

Osburn, A. C., Lieut. R.A.M.C., Calcutta, India. M.R.C.S.Eng., L.R.C.P.Lond. 1902.

Osburn, H. B., c/o Arber & Lewis, 11, Old Jewry Chbrs., E.C. M.R.C.S.Eng., L.R.C.P.Lond. 1889.

Osburne, C. A. P., Lindville, Cork. L.R.C.P. 1876, F.R.C.S.Edin.

Osburne, J., Lt. Col. R.A.M.C., Galway, Ireland. L.R.C.P. & S.Edin. 1880.

O'Shaughnessy, E., Tullyleasc, Charleville, Co. Cork. L.R.C.P. & S.Edin., L.F.P.S.Glas. 1904. *Ed.* Cork and Edinburgh.

O'Shaughnessy, M., Albury, N.S.W. L.R.C.P. & S. Edin., L.F.P.S.Glas. 1890.

O'Shaughnessy, P. J. B., Charleville, Co. Cork. L.R.C.S.I. 1878, L. & L.M.K.Q.C.P.I.

O'Shaughnessy, T. H., M.D., M.S.R.U.I. 1882.

O'Shea, J. J., M.B., B.S.R.U.I. 1896. [1902.

Osler, T. H., Riversdale, Cape Colony. M.B., B.S.Edin.

Osler, W., 13, Norham gdns., Oxford. M.D.McGill 1872, F.R.C.P.Lond., F.R.S. Regius Prof. of Med. Oxford. *Pub.* Principles and Practice of Medicine.

Osler, W. D., 11, Montgomery st., Edinburgh (*T.* 3597 X Cent.). M.B., C.M.Edin. 1896. *Ed.* Edinburgh. M.O. City of Edin. & Holgrove Lodges of Shepherds.

Osmond, C. H., 27, Seymour rd., Bishopston, Bristol (*T.* 2237 Y 3). L.S.A.Lond., L.F.P.S.Glas. 1902, M.S.A. *Ed.* Glasgow. Dist. M.O.

Osmond, E. B., Friarwood ho., Pontefract, Yorks. M.R.C.S.Eng., L.R.C.P.Lond. 1887. *Ed.* Middlesex Hosp. M.O. & P.V. Workho. and No. 1 dist. Pontefract Union.

Ostlere, R., 47, Stoke Newington rd., N. M.B., C.M. Aberd. 1870. *Ed.* Aberdeen.

O'Sullivan, A. C., 40, Trinity Coll., Dublin. M.B., B.S. Dub. 1894. [1892.

O'Sullivan, C., 117, Holloway rd., N. L.M.S.S.A.Lond.

O'Sullivan, C. F. X., Main Guard st., Galway. M.B., B.S.R.U.I. 1907.

O'Sullivan, C. N., 114, Barking rd., E. Ham, Essex. L. & L.M.R.C.P. & S.I. 1899. *Ed.* Dublin. Late Snr. Res. Surg. & Phys. Jervis st. Hosp., Dub.

O'Sullivan, D., Lt. Col. R.A.M.C., Secunderabad, India. L. & L.M. 1877, M.K.Q.C.P.I., F.R.C.S.I.

O'Sullivan, D., Rathmore, Killarney. L.R.C.P. & S. Edin. 1878.

O'Sullivan, D., The Glen, Kinsale, Co. Cork. M.R.C.S. Eng., L.R.C.P.Lond. 1895, L.A.H.Dub.

O'Sullivan, D. A., 39, Matheson rd., W. Kensington, W. L.R.C.S.I. 1869, L.R.C.P.Edin.

O'Sullivan, E. F., Yarrawonga, Victoria, Australia. M.D., M.S.R.U.I. 1886, L.M.

O'Sullivan, E. F., Mt. Charles, Co. Donegal. M.B., B.Ch., B.A.O.R.U.I. 1897. *Ed.* Dublin. M.O. Mt. Charles Disp. dist. [L.F.P.S.Glas.

O'Sullivan, Florence U., L.R.C.P. 1893, F.R.C.S.Edin.,

O'Sullivan, H. D., 177, Horninglow st., Burton-on-Trent (*T.* 444). M.B., B.C.Camb. 1898, B.A. *Ed.* St. Bart.'s. Late H.S. Wolverhampton Gen. Hosp. *Pub.* Operationes Craniotomiam adfinium.

O'Sullivan, J., Cwm, Waunllwyd, R.S.O., Mon. (*T.* 9). L.R.C.P. & S.Edin., L.F.P.S.Glas. 1895. *Ed.* Cork and Edinburgh. Late Surg. Ebbw Vale Steam, Coal & Iron Co.

O'Sullivan, J. A., 70, Lr. Gardiner st., Dublin. L.R.C.P. & S.Edin., L.F.P.S.Glas. 1889.

O'Sullivan, J. D., Aberbeeg, Mon. L.A.H.Dub. 1886, L.R.C.S.I.

O'Sullivan, J. E., 37, Shaw st., Liverpool (*T.* 1608 Royal). L.R.C.P. & S.Edin. 1879, L.M. *Ed.* Dublin and Edinburgh. Late H.S. L'pool N. & S. Disps.

O'Sullivan, J. H., L.R.C.P. & S.Edin., L.F.P.S.Glas. 1902.

O'Sullivan, J. J., 32, The Mall, Waterford (*T.* 54). L.R.C.S.I. 1895, L.R.C.P.I., L.A.H.Dub., L.M., D.P.H. *Ed.* Cork; Dublin. Examiner in Chemistry, Apothecaries' Hall, Ireland.

O'Sullivan, J. M., 50, Lawrence st., Sunderland. L.R.C.P. & S.Edin., L.F.P.S.Glas. 1899. Surg. Ancient Order of Hibernians.

O'Sullivan, M., Alexandra rd., Swansea. L.R.C.P. & S. Edin., L.F.P.S.Glas. 1886.

O'Sullivan, M. H., Main st., Bantry, Co. Cork. L. & L.M.R.C.P. & S.I. 1907.

O'Sullivan, M. U., Collins st., Melbourne. L.R.C.P. & S. Edin. 1877, F.R.C.S.I.

O'Sullivan, P. J., Surg. Lt. R.A.M.C., Staines ho., Barbican, E. M.D., M.S.Q.U.I. 1875.

O'Sullivan, P. J., L.R.C.P. & S.Edin., L.F.P.S.Glas. 1897.

O'Sullivan, P. T., 20, South Mall, Cork (*T.* 53 Y). M.B., B.Ch., B.A.O. 1891, M.D., R.U.I., L.A.H.Dub. *Ed.* Cork. Phys. South Inf. & County Hosp., Cork.

O'Sullivan, W., Inch ho., Killarney (*T.* 8 A). L.R.C.S. & P.Edin., L.F.P.S.Glas. 1898. *Ed.* Cork; Edinburgh. Surg. Killarney Union Inf.

O'Sullivan, W. J., 16, William st., Limerick (*T.* 037). L.R.C.P. & S.I. 1904, L.A.H.Dub., L.M. *Ed.* Dublin. Vis. Phys. & Governor Barrington's Hosp., Limerick.

O'Sullivan-Beare, D. R., British Consulate, Bahia, Brazil. M.B., B.Ch.Dub. 1884, D.P.H., B.A. *Ed.* Dublin. Late M.O. to British Agency, Zanzibar. *Pub.* Native Remedy for Blackwater Fever. Lancet, 1 Feb., 1902.

O'Sullivan, W. J., Maiville, Lisdoonvarna, Co. Clare. L.R.C.P. & S.Edin., L.F.P.S.Glas. 1901.

Oswald, D. R., Burnhank, Kinross. M.B., C.M.Glas. 1881. *Ed.* Glasgow. M.O.H. Burgh of Kinross.

Oswald, F. H., 10, Cathedral sq., Waterford. M.B., B.S.Duh. 1898.

Oswald, H. R., Barrister-at-Law, 15, Thurloe pl., S. Kensington, S.W., M.B., C.M. 1875, M.D.Edin. *Ed.* Edinburgh. Coroner S.E. dist. Co. of London. *Pub.* A case of Gastric Hæmorrhage. Lancet.

Oswald, J., 135, Greenhead st., Glasgow. M.B., B.S. Glas. 1907.

Oswald, J. W. J., 23, Grove rd., Brixton, S.W. L.S.A. Lond. 1862, M.D.St.And., F.R.C.S., L.R.C.P.Edin., L.F.P.S.Glas. *Ed.* Bristol and Edinburgh. M.O. to S. Met. Gas Works, Vauxhall.

Oswald, L. R., Royal Asyl., 1055, Gt. Western rd., Glasgow (*T.* 4372 Royal). M.B., C.M.Glas. 1888. *Ed.* Glasgow; Frankfort; Berlin. Phys. Supt. Glas. Roy. Asyl.

Oswald, R. J. W., Surg. Lieut. R.A.M.C.(T.), 185, Clapham rd., S.W. L.S.A.Lond. 1880, M.R.C.S.Eng., L.R.C.P. & S.Edin. *Ed.* Charing Cross Hosp. M.O. Stockwell Orphanage.

O'Toole, G., L.R.C.P. & S.Edin., L.F.P.S.Glas. 1895.

Ottley, J., Staff Surg. R.N. (retd.). L.R.C.P. & S.Edin. 1880.

Otway, A. C., 63, Castelnau, Barnes, S.W. (*T.* 498 Putney). M.R.C.S.Eng., L.R.C.P.Edin. 1880, L.M. *Ed.* Guy's.

Otway, A. L., Lieut. R.A.M.C., Nasirahad, India. M.B., B.S.Duh. 1903.

Otway, C. J. C., L.S.A.Lond. 1880.

Oulton, E. V., Gateacre, Liverpool (*T.* 64 Gateacre). M.R.C.S.Eng., L.R.C.P.Lond. 1907, M.B., B.C. Camb., B.A. *Ed.* St. Bart.'s. Ophth. H.S. St. Bart.'s Hosp.

Oulton, H. W., 41, Stephen's Green E., Dublin. M.B. 1873, M.D.Duh., F.R.C.S.I. *Ed.* Dublin. P.M.O. Dub. Met. Police.

Oulton, R. H. G., Lebanon Bungalow, Nuwara Eliya, Ceylon. L.R.C.P. & S.I. 1902. *Ed.* Duhlin. Late Surg. Orient Pacific Line.

Ouranofski, V., The Laurels, Grassendale rd., Liverpool (*T.* 264 Garston). M.R.C.S.Eng., L.R.C.P. Lond. 1905, M.D.Russia. *Ed.* Liverpool. Phys. French Consulate.

Onston, T. G., 1, Saville pl., Newcastle-on-Tyne (*T.* 1791 Cent.). M. 1891, F.R.C.S.Eng., L.R.C.P.Lond. *Ed.* Leeds and Guy's. Surg. Throat, Nose, and Ear Hosp., Newcastle-on-Tyne.

Outred, C. D., Milton ho., Grays, Essex (*T.* 505 Tilhury). M.R.C.S.Eng., L.R.C.P.Lond. 1899, L.D.S.Eng. *Ed.* Guy's. M.O., E. Grays & Thurrock Poor Law Dist.

Ovens, R., London, Ontario, Canada. L.R.C.P. & S. Edin. 1884.

Overbeck-Wright, A. W., Capt. I.M.S., Kila Drosh, Chitral, India. M.B., B.S.Aherd. 1901.

Overend, W., Glenroy lodge, Carnarvon rd., Clacton-on-Sea. M.D., B.Ch.Oxfd., L.S.A.Lond. 1893, B.Sc., M.A. *Ed.* St. Bart.'s; Oxford; Heidelberg; Strassburg. Late Snr. Phys. Tottenham Hosp. *Pub.* A case of Myxasthenia, with remarks on kindred affections. Lancet, 1901.

Overend, W., 393, Fulwood rd., Sheffield. L.S.A.Lond. 1891, M.B., B.S.Oxfd.

Oversby, Edith, Shirehall, Worcester. M.B., Ch.B.Glas. 1906. *Ed.* Glasgow. Med. Insp. of Schools, Co. of Worcester.

Overton, P. E., The Elms, Cox st., Coventry. L.R.C.P. & S.Edin., L.F.P.S.Glas. 1892, L.M. *Ed.* Birmingham; Glasgow; Edinburgh. M.O. Oddfellows.

Overton, R. F. N., c/o Messrs. Woodcock & Co., Bailey la., Coventry. L.R.C.P. & S.Edin., L.F.P.S.Glas. 1899.

Owen, A. C., M.B., B.S.Edin. 1902.

Owen, A. D., Spring grove, Hampton, Mddx. M.R.C.S. Eng. 1885, L.R.C.P., L.S.A.Lond. *Ed.* London Hosp. Div. Surg. Met. Police.

Owen, A. D., Barrydale, Cape Colony. M.R.C.S.Eng., L.R.C.P.Lond. 1895.

Owen, A. G., M.B. 1899, M.D., B.S.Melbourne.

Owen, A. H., 54, College rd., Upp. Bangor, N. Wales. M.R.C.S.Eng., L.R.C.P.Lond. 1908.

Owen, A. J., 205, London rd., W. Croydon (*T.* 376 Nat.). L.R.C.P.Lond. 1900. *Ed.* Westminster Hosp. Surg. Brit. Electrical F.S.

Owen, A. L., Ffynongroew, Mostyn, N. Wales. M.B., C.M.Edin. 1899. *Ed.* Edinburgh.

Owen, C. A., Hall rd., Lahore, Punjab, India. M.R.C.S. Eng., L.R.C.P.Lond. 1889, F.R.C.S.Edin., M.D.Brux. *Ed.* Calcutta and Middlesex Hosp. Late Civil Surg. Shapur. *Pub.* Cystitis. Ind. Med. Rec., 1890.

Owen, C. J. R., 14, Devonshire terr., Hyde pk., W. (*T.* 1421 Pad.). L.S.A.Lond. 1876, M.R.C.S.Eng. *Ed.* St. Mary's. Late R.M.O. St. Mary's.

Owen, C. R., Park rd., Rushden, Northants. M.R.C.S. Eng. 1880, L.R.C.P.Edin., L.M. *Ed.* St. George's. Certif. Factory Surg. *Pub.* Entirely detached Scalp. B.M.J., vol. 1, 1887.

Owen, C. W., C.M.G., C.I.E., Surg. Lieut. I.M.S., Bangor, Wales. L.R.C.P.Lond., M.R.C.S.Eng. 1874.

Owen, C. W., 31, Victoria pl., High st., Bangor, N. Wales (*T.* 4 Y). M.B., C.M.Edin. 1894. *Ed.* Edinburgh and London Hosp. M.O. Bangor and Beaumaris Union Workho.

Owen, D., St. Brelades, Irlams-o'-th'-Height, Manchester (*T.* 19 Y Pendleton). L.S.A.Lond., M.R.C.S. Eng. 1887. *Ed.* Manchester. *Pub.* The Treatment of Exopthalmic Goitre by administration of Thymus Gland.

Owen, D. C. L., 41, Newhall st., Birmingham. L.S.A. Lond. 1864, M.R.C.S.Eng., F.R.C.S.I.

Owen, D. S., Langford ho., Walthamstow, N.E. (*T.* (404). L.S.A.Lond. 1894. *Ed.* London Hosp.

Owen, E., 64, Gt. Cumberland pl., W. (*T.* 723 Pad.). M. 1868, F.R.C.S.Eng., M.B.Lond., LL.D. *Ed.* St. Mary's and Paris. Cons. Surg. St. Mary's Hosp. *Pub.* Surgical Diseases of Children.

Owen, E. L., Glasfryn, Ffynnongroew, Mostyn, N. Wales. C.M. 1895, M.D.Edin., D.P.H. *Ed.* Edinburgh; Liverpool. M.O. & P.V. Whitford dist. Holywell Union. *Pub.* Treatment by Retaining or Retained Gynæcological Appliances.

Owen, H., 58, Ebury st., London, S.W. (*T.* 1017 Vict.). M.R.C.S.Eng. 1883, M.B.Camb., B.A. *Ed.* Cambridge and St. George's. M.O. Roy. Pimlico Disp.

Owen, H. B., Uganda Protectorate. B.C. 1905, M.B. Camb., D.T.M. & H. *Ed.* Cambridge; St. Bart.'s. Temporary M.O. Uganda Protectorate.

Owen, H. E., Westport, N.Z. L.R.C.P.Lond. 1888.

Owen, Sir Isambard, 2, Brandling pk., Newcastle-on-Tyne. M.R.C.S.Eng. 1874, F.R.C.P.Lond., M.D. Camb. & Durh., D.C.L. *Ed.* Cambridge and St. George's. Cons. Phys. St. George's Hosp. *Pub.* The Geographical Distribution of Disease. (Not in Practice.) [M.B., M.S.Edin. 1892.

Owen, J., The Surgery, Cwmllynfell, Swansea Valley.

Owen, J., 13, Rodney st., Liverpool (*T.* 2168 Royal). M.B. 1897, M.D., M.R.C.P., L.S.A.Lond., D.P.H. *Ed.* Liverpool and Guy's Hosp. Hon. Phys. Stanley Hosp., L'pool. *Pub.* The Pathology of a Case of Myelitis Acutissima Hæmorrhagica Disseminata (jointly). Rev. of Neurol. and Psychiatry, June, 1906.

Owen, J. F. H., 1, Wodehouse terr., Falmouth (*T.* 58). M.R.C.S.Eng. 1883, L.R.C.P.Edin. *Ed.* Liverpool. Surg. Falmouth Hosp.

Owen, J. G., The Limes, Kingston-on-Thames (*T.* 122 Nat.). L.S.A.Lond. 1895, M.R.C.S.Eng. *Ed.* Charing Cross Hosp.

Owen, J. L., 55, Market st., Holyhead, Anglesey. M.R.C.S.Eng., L.R.C.P.Lond. 1888. *Ed.* Edinburgh. Admiralty Surg. & Agent. *Pub.* Injuries during Labour. B.M.J., 1906.

Owen, J. L., 16, Llewelyn rd., Colwyn Bay, N. Wales. C.M. 1893, M.D.Edin. *Ed.* Edinburgh. M.O. Oddfellows.

Owen, J. M., Fishguard, Pembrokesh. M.R.C.S.Eng. 1881, L.R.C.P.Lond.

Owen, J. V., Castle ho., Llanidloes, Wales. M.R.C.S. Eng. 1886, L.R.C.P., L.S.A.Lond. *Ed.* King's Coll. Hosp. M.O.H. Llanidloes Boro'.

Owen, J. W., Llysmeddyg, Llanrwst, N. Wales. L.R.C.P.Edin., L.F.P.S.Glas. 1881.

Owen, L. E., 28A, Moorgate st., E.C. M.R.C.S.Eng., L.R.C.P.Lond. 1898. *Ed.* Univ. Coll Hosp. Late O.P. Surgeon's Asst. Gt. N. Cent. Hosp.

Owen, O., A.M.S. M. & L.M.R.C.S.Eng. 1858, L.S.A. Lond.

Owen, O. T., St. Alban's pl., Blackburn, Lancs (*T.* 548 Nat.). M.B., C.M.Edin. 1890. *Ed.* Edinburgh. Hon. Local Sec. & Treas. Epsom Coll.

Owen, R., Glanaher lodge, Brymho, nr. Wrexham. M.B., C.M.Edin.1895. *Ed.* Edinburgh. Surg. Brymho Steel Works.

Owen, R., Bodnant, Penygroes, R.S.O., N. Wales. L.R.C.P. & S.Edin., L.F.P.S.Glas. 1892.

Owen, R., York ho., Connah's Quay, Flintsh. (*T.* 32). L.R.C.P. & S. 1898, M.D., M.Ch.Edin., L.F.P.S.Glas. *Ed.* Edinburgh.

Owen, R., Sandy Nook, Seaforth, Liverpool (*T.* 441 Waterloo). L.R.C.P. & S.Edin. 1883, L.M. *Ed.* Liverpool. M.O. & P.V. Sefton South Dist. W. Derby Union.

Owen, R. F., 6, Lewin rd., Streatham. S.W. L. 1871, M.R.C.P.I. *Ed.* Liverpool and Dublin. Med. Supt. Lambeth Branch Lond. Med. Mission.

Owen, S. A., 50, Harrington gdns., S.W. (*T.* 1488 Kens.). M.B., B.C.Camb., M.R.C.S.Eng., L.R.C.P. Lond. 1904, B.A. *Ed.* Univ. Coll. Hosp.; Cambridge. R.M.O.toU.C.H. *Pub.*Glioma Retinæ. R.L.O.H.Reps.

Owen, S. H., 153, Withington rd., Whalley Range, Manchester (*T.* 55 Docks M'chester). M.R.C.S.Eng., 1869, M.D.R.U.I., M.R.C.P., L.S.A.Lond. *Ed.* Manchester. Cons. Phys. Northern Hosp., M'chester. *Pub.* Mitral Disease in Children.

Owen, S. W., 10, Shepherd's Bush rd., W. M.R.C.S. Eng. 1885, L.R.C.P., L.S.A.Lond. *Ed.* Guy's. Late Res. Ohst., Guy's Hosp.

Owen, W., I.M.S., Bengal. L.R.C.S.I. 1873, M.B.Dub.

Owen, W. G., M.B., M.S.Glas. 1876.

Owen-Prichard, W., The Vicarage, Amlwch, N. Wales. L.R.C.P. & S.Edin., L.F.P.S.Glas. 1901. *Ed.* Edinburgh. M.O. Nairobi, E. Africa.

Owen-Snow, C. E. F., George, Cape Colony, S.A. M.B., C.M.Aberd. 1894. *Ed.* Aberdeen. Govt. Dist. Surg. George, S.A.

Owens, C. A., Long Stratton, Norfolk. L.R.C.S.I. 1868, M.D.Brux. *Ed.* Dublin. Brig. Surg. Lieut. Col. Norfolk Vol. Inf. Brig. Translator De la Thoracentese par Aspiration dans la Pleurisie Aiguë, par Dr. G. Dieulafoy. 1881.

Owens, E. M., Macquarie st., Hobart, Tasmania. M.R.C.S.Eng., L.S.A.Lond. 1866, L.R.C.P.Edin.

Owens, I. E., 126, Laurence rd., Wavertree, Liverpool (*T.* 10 X Wavertree). M.R.C.S.Eng., L.R.C.P.Lond. 1893. *Ed.* London Hosp.

Owens, J., L.R.C.P. & S.Edin., L.F.P.S.Glas. 1905.

Owens, T. F., Capt. I.M.S., Quetta, India. L.R.C.P. & S.Edin., L.F.P.S.Glas. 1903.

Owles, J. A., 60, Marine Parade, Brighton. M.D.St. And., M.R.C.S.Eng., L.S.A.Lond. 1862. *Ed.* St. George's. Late First H.S. Hosp. for Wom., Soho sq. *Pub.* Epithelioma of Œsophagus and Stomach. Reps. W. Lond. Med. Chir. Soc., vol. III. (Retired.)

Owles, O. W., 47, Station rd., Beccles, Suffolk. M.R.C.S. Eng., L.R.C.P.Lond. 1895. *Ed.* St. Bart.'s. Late Surg. Longton Cott. Hosp.

Owsley, G. C., 5, Montpelier row, Blackheath, S.E. (*T.* 189 Lee Green). M.R.C.S.Eng., L.R.C.P. 1898, M.B.Lond. *Ed.* Guy's. Late Civil Surg. S.A. Field Force.

Owst, A. R., Inverlochie, Agincourt rd., Hampstead, N.W. L. 1885, F.R.C.S., L.R.C.P.Edin., L.F.P.S. Glas. *Ed.* St. Mary's and Glasgow. Capt. Sanitary Coy. 1st Lond. Div. Territorial Army.

Oxford, A. W. (Clerk), 8, Henrietta st., W. (*T.* 414 May.). L.S.A.Lond. 1897, M.D., B.Ch.Oxfd. *Ed.* Charing Cross and London Hosps.

Oxley, A. J. R., 5, Kensington sq., W. (*T.* 2183 Kens.). M.R.C.S.Eng., L.S.A.Lond. 1877, M.D.Dub., M.A. *Ed.* London Hosp. Phys. in Ordinary to H.R.H. Princess Henry of Battenberg. Editor and Translator of Alimentation by A. Gautier.

Oxley, F. J., 1, Dock st., E. M.R.C.S.Eng., L.R.C.P. Lond. 1888. *Ed.* London Hosp. Surg. London & India Dock Co. [Lond. 1899.

Oxley, J. C. S., Capt. I.M.S. M.R.C.S.Eng., L.R.C.P.

Oxley, W. H. F., 119, E. India rd., Poplar, E. M.R.C.S. Eng., L.R.C.P.Lond. 1897.

Oyston, W. F., Greystones, Ackworth, Pontefract, Yorks. M.B., Ch.B.Viet. 1898. *Ed.* Leeds. M.O. North Midlands Inebriate Reformatory.

Ozanne, F. N., Sheen ho., Victoria av., Harrogate (*T.* 11). M.R.C.S.Eng. 1878, L.R.C.P.Lond. *Ed.* St. George's and Vienna. Hon. Phys. Harrogate Inf.

Ozzard, A. T., Public Hosp., Suddie, Essequibo, Brit. Guiana. M.R.C.S.Eng. 1886, L.S.A.Lond.

Ozzard, F. R., Major I.M.S., Jhansi, India. M.R.C.S. Eng., L.R.C.P.Lond. 1888.

Pace, H. E., High rd., Leyton, Essex. M.R.C.S.Eng., L.R.C.P. 1893, M.B.Lond.

Packard, H. C. (Clerk), 2, St. Stephen's rd. W., Ealing, W. M.B., B.S.Dub. 1895.

Packe, G. G., 15, Harley st., W. (*T.* 438 Mayfair). M.R.C.S.Eng., L.R.C.P.Lond. 1905, M.B., B.C. Camb., M.A. *Ed.* Cambridge; St. George's. Asst. H.S. St. George's Hosp. *Pub.* Cancer of the Stomach —its Etiology. Med. Chron.

Packer, H. D., Capt. R.A.M.C., Portsmouth. M.R.C.S. Eng., L.R.C.P.Lond. 1894.

Packer, J., Reeth, nr. Richmond, Yorks. M.B., M.S. Aberd. 1888.

Packer, W. H., The Mount, Cressage, nr. Shrewsbury. L.S.A.Lond. 1875, M.D.Brux., M.R.C.S., L.R.C.P. Lond. *Ed.* Charing Cross Hosp. Med. Visitor Salop Private Asyls. *Pub.* Gastric Ulcer.

Packman, A. C. A., Strood, Rochester, Kent. M.R.C.S. Eng. 1886, M.D.Durb.

Packman, A. T. V., 3, Wiltie gdns., Folkestone. L.S.A. Lond. 1870, M.R.C.S.Eng. *Ed.* Sheffield ; Charing Cross Hosp. Late M.O. South East dist. Sheffield Union.

Padbury, G. J., Coombefields, Axminster, Devon. M.R.C.S.Eng., L.R.C.P. 1888, M.B.Lond. *Ed.* Guy's. Late Res. Ohst. Asst. Guy's Hosp.

Paddock, T. D., Corner of Linacre la., Bootle, Liverpool (*T.* 570 Bootle). M.R.C.S.Eng., L.R.C.P.Lond. 1900, D.P.H. *Ed.* Liverpool. M.O.H. Litherland U.D.C.

Padman, J., 22, Bloomsbury sq., W.C. M.R.C.S.Eng. 1873.

Padmanabhan, P., Bangalore City, India. Lic.Med. Surg.Madras 1890.

Padmore, G., 4, Wellhouse rd., Barnoldswick, nr. Colne, Yorks. M.R.C.S.Eng., L.R.C.P.Lond. 1893. *Ed.* St. George's.

Padwick, J. C., East Castle st., Bridgnorth, Salop (*T.* 0193). M.R.C.S.Eng., L.R.C.P.Lond. 1896. *Ed.* St. Bart.'s. Hon. Surg. Bridgnorth and S. Shropshire Inf.

Pagden, T. C., Cranbourne, Horley, Surrey (*T.* 57 P.O.). M.R.C.S.Eng. 1886, M.B.Lond. *Ed.* St. Bart.'s. M.O. Reigate R.D. Isolation Hosp.

Page, A. F., Heigham cottage, Norwich. M.R.C.S. Eng., L.R.C.P.Lond. 1898. *Ed.* St. Bart.'s. Late H.S. Dorset Co. Hosp.

Page, A. M., Fleet Surg.R.N., H.M.S.Repulse, Devonport. M.R.C.S.Eng. 1884, L.R.C.P.Lond. *Ed.* St. Bart.'s.

Page, C. A., 10, Devonshire rd., Greenwich, S.W. L.R.C.P. & S.Edin., L.F.P.S.Glas. 1908.

Page, C. E., 6, Hope st., Edinburgh. L.R.C.P. & S. Edin., L.F.P.S.Glas. 1896, L.D.S. Asst. Dent. Surg. Edin. Dent. Hosp. and School.

Page, C. H. W., c/o C. F. Page, Heigham cott., Norwich. M.R.C.S.Eng., L.R.C.P.Lond. 1904, B.C.Camb., M.A. *Ed.* Cambridge; St. Bart.'s. Late M.O. & P.V. Blakesley dist. Towcester Union.

Page, C. M., 4, Carlyle mans., Cheyne walk, Chelsea, S.W. M. 1906, F.R.C.S.Eng., M.S., M.B., L.R.C.P. Lond. *Ed.* St. Thomas'. Late H.S. St. Thomas' Hosp.

Page, E. F., High st., Solihull (*T.* 549). L.S.A.Lond. 1890, M.R.C.S.Eng., L.R.C.P.Lond., M.B., Ch.B. Birmg. *Ed.* Birmingham. M.O. Solihull Union Inf.

Page, E. S., Solihull, Warwickshire. L.F.P.S.Glas. 1866. L.S.A.Lond.

Page, F., 20, Victoria sq., Newcastle-on-Tyne (*T.* 1162 Nat.). M.D.Edin. 1868, F.R.C.S.Eng. *Ed.* Edinburgh. Prof. of Surg. Durham Univ.

Page, F. W. T., Westbourne, George st., Brisbane. M.R.C.S.Eng., L.R.C.P.Lond. 1897.

Page, G. S., 78, Old Market st., Bristol (*T.* 2220 X). L.R.C.P. & S.Edin. 1884. *Ed.* Edinburgh. Late Snr. Surg. Bristol Disp.

Page, H. M., 14, Grenville pl., S.W. (*T.* 1806 Kens.). M. 1885, F.R.C.S.Eng., L.R.C.P.Lond., M.D.Brux., D.P.H. *Ed.* St. George's. Anæst. Guy's Hosp.

Page, H. M., The Grange, Langport, Som. M.R.C.S. Eng. 1873, M.D.Brux., L.S.A.Lond., D.P.H. *Ed.* Birmingham. M.O.H. Boro' of Yeovil. *Pub.* Post-Mortem artificially contracted Indian Heads. Edin. Jour. Anat., 1897.

Page, H. W., 146, Harley st., W. M. 1869, F.R.C.S. Eng., M.C.Camb., M.A. *Ed.* Cambridge; London Hosp.; Vienna. Cons. Surg. St. Mary's Hosp.

Page, J. B., 4, Morrah rd., Penzance. M.B.Lond. 1898. *Ed.* St. Mary's. Clin. Asst. Dermatological Dept., St. Mary's. *Pub.* Melœna Neonatorum. Lancet.

Page, J. E. L., 163, Gooch st., Birmingham. L.R.C.P. & S.Edin. 1868.

Page, J. H. Le B., Surg. R.N., H.M.S. Vivid, Devonport. M.R.C.S.Eng., L.R.C.P.Lond. 1903.

Page, W. S., Midhurst, Sussex. M.R.C.S.Eng., L.R.C.P. 1900, M.B., B.S.Lond. *Ed.* St. Mary's. Late Snr. M.O. St. Marylebone Inf.

Pagen, W. R., 20, Eastern rd., Romford (*T.* 540). M.R.C.S.Eng., L.R.C.P.Lond. 1905. *Ed.* London Hosp.; Durham. Surg. Romford Brewery Assoc.

Paget, A. J. M., Berhera, Somali Coast Protectorate, via Aden. C.M. 1895, M.D.Edin. *Ed.* Edinburgh and London. Snr. M.O. Somali Coast Protectorate.

Paget, C. E., Gt. Houghton ho., nr. Northampton. M.R.C.S.Eng. 1882, L.R.C.P.Lond., D.P.H. *Ed.* St. Bart.'s. M.O.H. Northants C.C. *Pub.* Wasted Records of Disease. [M.B., B.S.Camb. 1895.

Paget, O. F., 80, Adelaide st., Fremantle, W. Australia.

Paget, P., Oaks ho., Tenterden, Kent. L.R.C.P.Lond., M.R.C.S.Eng. 1889. *Ed.* Guy's. *Pub.* Cases of Opium Poisoning, Method of examining Urine for Morphia.

Paget, S., 70, Harley st., W. (*T.* 975 Pad.). M. 1883, F.R.C.S.Eng., M.A. *Ed.* Oxford; St. Bart.'s. Surg. Throat & Ear Dept. Middlesex Hosp.

Paget, W. G., Waddon Bridge ho., Croydon, Surrey. M.R.C.S.Eng., L.R.C.P.Lond. 1901. *Ed.* St. Bart.'s.

Paget-Tomlinson, W. S., Kirkby Lonsdale. M.R.C.S. Eng. 1870, M.D., M.R.C.P.Lond.

Pagonis, P. J., 7, Rue d'Allemagne, Alexandria, Egypt. L.S.A.Lond. 1903.

Paige, H. B. W., 9, Linden villas, Gosforth, Newcastle-on-Tyne (*T.* 01965). B.S. 1886, M.D.Durh., L.S.A. Lond. *Ed.* Newcastle-on-Tyne. Late H.S. Hartlepools Hosps.

Pailthorpe, Mary E., Sanatorium for Consumption, Almora, Kumaon, India. M.B. 1885, B.S.Lond., D.T.M. *Ed.* London School of Med. for Wom. M.O. i/c Sanat. for Consump., Almora.

Pain, A., 146, New Kent rd., S.E. (*T.* 531 Hop.). M.R.C.S.Eng., L.R.C.P., L.S.A.Lond. 1877. *Ed.* Guy's. Med. Ref. Ahstainers & Gen. Insur. Coy.

Pain, A., 26, Sutton st., Durham (*T.* 23 Nat.). L.R.C.P. Lond., M.R.C.S.Eng. 1894. *Ed.* St. Bart.'s. Asst. Anæst. Durham Co. Hosp.

Pain, B. H., 2, Lynvale villas, St. Mark's pl., Bath. (*T.* 41 Y). M.R.C.S.Eng., L.R.C.P.Lond. 1903, M.B., B.C.Camb., B.A. *Ed.* Cambridge and St. Bart.'s. Late H.S. to W. Norfolk and Lynn Hosp. *Pub.* Case of Laceration of the Brain by Contrecoup. Lancet, 1904. [L.S.A.Lond. 1886.

Pain, F., Allora, Queensland. M.R.C.S.Eng., L.R.C.P.,

Pain, W. E., 31, St. Agnes pl., Kensington pk., S.E. (*T.* 2369 Hop.). L.M.S.S.A.Lond. 1894. *Ed.* Guy's.

Paine, A., The Cancer Hosp., Fulham rd., S.W. M.B., B.S. 1893, M.D.(State Med.)Lond.

Paine, E. W. M., Lieut. R.A.M.C., Tidworth, Hants. L.R.C.P.Lond. 1906.

Paine, F., Clayhury Asyl., Woodford Bridge, Essex. M.R.C.S.Eng., L.R.C.P.Lond. 1904. *Ed.* Middlesex Hosp. Late H.S. Middlesex Hosp.

Paine, H., Bampton, Devon. M.D., C.M.Toronto, L.R.C.P. & S.Edin., L.F.P.S.Glas. 1895, L.M. *Ed.* Toronto; Edinburgh; London Hosp. M.O.H. Bampton.

Paine, Mabel, 26, Pembroke sq., Kensington, W. (*T.* 3008 Western). M.B., B.S.Lond. 1900. *Ed.* Lond. Sch. of Med. for Wom. Snr. Clin. Asst. New Hosp. for Wom., Euston rd.

Paine, W. H., The Limes, Green lanes, Wood Green, N. (*T.* 1955 Tottenham). M.R.C.S.Eng., L.R.C.P.Lond. 1886. *Ed.* Univ. Coll., Lond. Surg. London & Lancs Insur. Co. [Eng., L.R.C.P.Lond. 1904.

Painton, G. R., Lieut. R.A.M.C., Jamaica. M.R.C.S.

Pairman, J. C., Park ho., Annan, N.B. M.B., Ch.B. Glas. 1903, M.A. *Ed.* Glasgow. Late Res. Phys. & Surg. Western Inf., Glas. [Edin.

Pairman, R., Manaia, Taranaki, N.Z. M.S. 1872, M.D.

Pairman, T. W., Governor's Bay, Canterbury, N.Z. L.R.C.P. & S.Edin. 1882.

Paisley, W., Queen's Drive, Queenstown, Cape Colony. M.B., B.Ch., B.A.O.R.U.I. 1899. *Ed.* Galway; Belfast; Edinburgh. M.O. Cape Govt. Rlys., Queenstown.

Pakes, W. C., Govt. Laboratories, P.O. Box 1080, Johanneshurg. M.R.C.S.Eng., L.R.C.P.Lond. 1895.

Pal, S. C., 30, Blackwood cres., Edinhurgh. L.R.C.P. & S.Edin., L.F.P.S.Glas. 1906. *Ed.* Bengal.

Palanque, J. A., Ivy hank, Harpurhey, Manchester. L.R.C.S.Edin. 1866, L.M. *Ed.* Manchester. Late Asst. H.S. St. Mary's Hosp., M'chester.

Palatiano, G., A.M.S. M.D.Pisa 1851, M.R.C.S.Eng.

Paley, F. J., 18, Brunswick pl., Hove (*T.* 178 Nat.). M.R.C.S.Eng., L.R.C.P. 1883, M.D.Lond. *Ed.* St. Bart.'s. Surg. Sussex Co. Hosp., Brighton.

Paley, T. C., Hillthorp cott., Malvern, Worcs. M.R.C.S. Eng. 1846, L.S.A.Lond., M.D.St.And. *Ed.* Univ. Coll., Lond. Retired Surg. Maj. 2nd W. York Militia. (Not in practice.)

Paley, W. N. A., Westminster Hosp., S.W. M.R.C.S. Eng., L.R.C.P.Lond. 1908. *Ed.* Westminster Hosp. H.P. Westminster Hosp.

Palgrave, E. F., M.R.C.S.Eng., L.R.C.P.Lond. 1897.

Palin, E. W., The Oaks, Fakenham, Norfolk. M.R.C.S. Eng., L.R.C.P.Lond. 1895, M.B., B.Ch.Oxfd., M.A. *Ed.* Oxford; St. Thomas'. H.P. St. Thomas' Hosp.

Palin, H. V., Crescent ho., Wrexham, Denhighsh. M.B., C.M. 1872, L.R.C.P. & S.Edin., L.S.A.Lond., L.M. *Ed.* Edinhurgh and St. Thomas'. Med. Dist. & Vacc. Off. No. 1, Wrexham Union.

Paling, A., 178, Horninglow st., Burton-on-Trent. L.S.A. 1891, M.B., B.S., L.R.C.P.Lond., F.R.C.S. Eng. [Guy's.

Paliologus, A. L., L.R.C.P. & S.Edin., L.M. 1889. *Ed.*

Palk, C. H. L., Major I.M.S. M.B., M.S. 1887, F.R.C.S. Edin.

Pallant, H. A., 120, Harley st., W. (*T.* 822 Pad.). M.R.C.S.Eng., L.R.C.P.Lond. 1906, L.D.S. *Ed.* Guy's. Dent. Surg. Maidenhead Cott. Hosp.

Pallant, S. L., Lieut. R.A.M.C., Juhbulpore, India. M.R.C.S.Eng., L.R.C.P.Lond. 1902.

Pallett, T. E., Earls Colne, R.S.O., Essex. L.S.A.Lond. 1892, M.D.Brux. *Ed.* Westminster Hosp. M.O. Dist. 3 Halstead Union.

Palm, T. A., Riverside, Aylesford, Kent. C.M. 1873, M.D.Edin., M.A. *Ed.* Edinhurgh. Late M.O. Med. Mission Hosp. and Disp., Nügata, Japan. *Pub.* Geographical Distrihution and Etiology of Rickets. Pract., 1890.

Palmer, A. A., 149, Elizabeth st., Sydney, N.S.W. (*T.* 3725 Cent.). M.B., M.S. 1894, F.R.C.S.Edin., M.R.C.S.Eng. *Ed.* Edinhurgh. Hon. Pathologist Roy. Hosp. for Wom., Sydney.

Palmer, A. E., Dromore, Ashhy rd., Loughborough, Leics. M.R.C.S.Eng., L.R.C.P.Lond. 1889. *Ed.* Guy's.

Palmer, A. F., Middlesex Hospital, W. L.S.A.Lond. 1907.

Palmer, A. H., Barton-under-Needwood, Burton-on-Trent. L.S.A. 1895, L.R.C.P.Lond., M.R.C.S.Eng. *Ed.* Birmingham; Guy's. Surg. Capt. Staffs Yeomanry.

Palmer, A. M., Old Whittington, nr. Chesterfield. M.R.C.S.Eng. 1872, L.R.C.P.Edin.

Palmer, A. S. M., The College, Guy's Hosp., S.E., M.B., B.C.Camb. 1906, M.A. *Ed.* Guy's. Late H.P. Guy's Hosp.

Palmer, B. A., Millvale ho., Newry. L.R.C.S.Edin., M.B.Glas. 1880.

Palmer, B. H., Coniston, Sidcup, Kent. M.R.C.S.Eng., L.R.C.P.Lond. 1907.

Palmer, C., Barton-under-Needwood, Burton-on-Trent. M.R.C.S.Eng. 1865, L.R.C.P.Edin.

Palmer, C. A., 26, Kingston, Yeovil, Somerset. M.R.C.S. Eng., L.R.C.P.Lond. 1901. *Ed.* Cambridge; St. Thomas'. Late M.O.H. Newbold & Dunstan,

Palmer, C. E., M.R.C.S.Eng., L.R.C.P.Lond. 1904, M.B., B.S.Camb.

Palmer, C. J., Auckland ho., Mansfield-Woodhouse, Notts (*T.* 72). L.S.A.Lond. 1895. *Ed.* Liverpool and Birmingham. Hon. Surg. Mansfield Dist. Hosp.

Palmer, C. J. L., 24, Rock pk., Rock Ferry, Chesh. M.R.C.S.Eng., L.R.C.P.Lond. 1898. *Ed.* Liverpool. Surg. White Star Line.

Palmer, C. S., Brooke lodge, Station rd., Redhill, Surrey (*T.* 75). M.R.C.S.Eng., L.R.C.P.Lond. 1892. *Ed.* St. Bart.'s. Snr. M.O. Reigate and Redhill Hosp. *Pub.* Case of Cyst of Antrum. W. Lond. Med. Jour., 1905.

Palmer, F. J., A.M.S. L. & L.M.R.C.P. & S.I. 1898.

Palmer, F. J. M., Holford, Thrale rd., Streatham pk., S.W. M.R.C.S.Eng. 1873, M.B., L.S.A.Lond., L.R.C.P.Edin., L.M. *Ed.* Guy's.

Palmer, F. S., 27, Queen Anne st., W. (*T.* 4781 Ger.). M.R.C.S.Eng. 1869, M.D.Durh., M.R.C.P., L.S.A. Lond. *Ed.* Westminster Hosp. Phys. West End Hosp. for Dis. of Nervous System. *Pub.* Early Manifestations of Insular Sclerosis, with Notes and an Analysis of 50 cases.

Palmer, F. W. M., 13, Orchard gdns., Teignmouth, S. Devon (*T.* 130). M.B., B.C.Camb. 1905, M.A. *Ed.* Guy's; Cambridge. Ophth. Surg. Teignmouth Hosp. *Pub.* Carcinoma and Hydrochloric Acid. Guy's Hosp. Rep., vol. LX.

Palmer, G. E., 14, Harcourt st., Dublin (*T.* 2488). M.R.C.S.Eng., L.R.C.P.Lond. 1898, L.M. *Ed.* London; Edinburgh; Dublin. Snr. H.S. Birkenhead Boro' Hosp., Chesh.

Palmer, G. F., 51, Exmouth st., W.C. M.D., Ch.M. McGill 1885, L.R.C.P.S.Toronto, L.S.A.Lond. *Ed.* Montreal; London Hosp. M.O. Holborn Bd. of Guardians.

Palmer, H. B., 61, Ebrington st., Plymouth (*T.* 59 Y). L.R.C.P. & S.Edin., L.F.P.S.Glas. 1896. *Ed.* Edinburgh.

Palmer, H. D., J.P., Il Nido, Alassio, Italy. L.S.A. Lond. 1870, M.R.C.S.Eng. *Ed.* Guy's. (Retired.)

Palmer, H. J., Montague ho., Gamlingay, Cambs. L.R.C.P. & S.Edin., L.F.P.S.Glas. 1894, L.M. *Ed.* St. Thomas' and Edinburgh. M.O. & P.V. Gamlingay dist. Caxton and Arrington Union.

Palmer, H. K., Capt. R.A.M.C., Colchester. M.R.C.S. Eng., L.R.C.P.Lond. 1897.

Palmer, H. L., c/o G. Palmer, 40, Durlston rd., Upp. Clapton, N. M.R.C.S.Eng. 1876, L.S.A.Lond.

Palmer, H. T., Indo-European Telegraph Dept., Shiraz, Persia. M.R.C.S.Eng., L.R.C.P.Lond. 1902.

Palmer, J., Nyauza ho., Snodland, nr. Rochester (*T.* 9 Snodland). M.R.C.S.Eng. 1880, L.R.C.P., L.S.A. Lond. *Ed.* Middlesex Hosp. M.O. & P.V. Dist. 5 Malling Union. *Pub.* On Malformations of Pelvis and Pelvic Organs in a Fœtus. Jour. Anat. and Physiol., 1885.

Palmer, J. C., M.B., M.S., L.R.C.P. & S.Edin., L.F.P.S. Glas. 1888.

Palmer, J. F., 8, Royal av., Sloane sq., S.W. M.R.C.S. Eng. 1869, L.R.C.P.Lond. *Ed.* St. George's. P.V. Chelsea. *Pub.* Epidemics: their Origin and Prevention. [1881.

Palmer, J. Irwin, 47, Queen Anne st., W. M.R.C.S.Eng.

Palmer, J. L., M.B., B.S.Edin. 1901.

Palmer, J. M., Infirmary ho., Armagh. L.A.H.Dub. 1872, F.R.C.S.I., M.R.C.P.I., L.M. *Ed.* Dublin. Surg. Armagh Co. Inf. *Pub.* Ligature of Right Subclavian and Right Carotid Artery in Aneurism of Innominate Artery.

Palmer, P. A., 1, Cyril mans., Battersea pk., S.W. M.R.C.S.Eng., L.R.C.P.Lond. 1896. *Ed.* St. Bart.'s. St. Thomas', and King's Coll., Lond. Late H.S. Roy. Inf., Hull.

Palmer, R. E., 34, Maidstone rd., Rochester. M.R.C.S. Eng., L.R.C.P.Lond. 1903. *Ed.* St. Mary's. Late H.S. St. Mary's Hosp. *Pub.* A case of Surgical Emphysema resulting from a fall.

Palmer, S., Swadlincote, Burton-on-Trent (*T.* 8 X Swadlincote). L.R.C.P.I. 1885. *Ed.* Manchester and St. Mary's. Asst. Phys. Haydock Asyl.

Palmer, S. J., 32, Oxford st., Abercromby sq., Liverpool (*T.* 710 Roy.). M.R.C.S.Eng. 1884, M.B. 1885, M.D. Durh. *Ed.* St. Bart.'s. Late M.O. City Fever Hosp., Netherfield rd.

Palmer, W. M., Linton, Cambs. M.R.C.S.Eng., L.R.C.P., L.S.A.Lond. 1892, M.D.Durh. *Ed.* Charing Cross Hosp. Res. Obst. Off. Charing Cross Hosp. *Pub.* Meldreth Parish Records.

Palmer, W. P., Kirkham, Babbacombe, Torquay (*T.* 25 X 1). M.R.C.S.Eng., L.R.C.P., L.S.A.Lond. 1879, M.D., B.S.Durh., D.P.H., L.S.Sc. *Ed.* St. Bart.'s, Durham, and Soho Hosp. Hon. Phys. St. Vincent's Orphanage for Boys, Torquay.

Palmer, W. S., 170, Goswell rd., E.C. L. 1878, L.M. R.C.S.I., L.R.C.P.I. *Ed.* Dublin. Late Surg. Chinese Mission Hosp., Chang Chow-foo.

Palser, J. E. F., Fullands, Victoria cres., Southsea. L.R.C.P.Lond., M.R.C.S.Eng. 1897.

Pampellonne, A., Colonial Hosp., Port of Spain, Trinidad. M.B., Ch.B.Edin. 1904. *Ed.* Edinburgh. Jnr. A.M.O. Montrose Roy. Asyl.

Panckridge, W. P., Petersfield, Hants (*T.* 36). M.R.C.S. Eng., L.R.C.P., M.B.Lond. 1900. *Ed.* Middlesex Hosp. Late H.S.Mddx. Hosp.

Pandya, D. D., c/o Messrs. Cook & Son, Ludgate Circus, E.C. L.R.C.P. & S.Edin., L.F.P.S.Glas. 1901.

Panioty, J. E., 19, Royd st., Calcutta. L.R.C.P. & S. Edin. 1882, L.R.C.P.Lond. *Ed.* St. Thomas'; St. Mary's; Calcutta. M.O. Licensed Measurers Dept., Bengal Chamber of Commerce, Calcutta.

Pank, H. W., Somerset rd., New Barnet, Herts. M.R.C.S.Eng., L.R.C.P.Lond. 1902.

Pank, P. D., Lt. Col. I.M.S., Bengal. L.R.C.P. & S. Edin. 1879.

Pannett, C. A., 6, Victoria gdns., Notting Hill gate, W. B.S. 1906, M.D.Lond., B.Sc. *Ed.* St. Mary's. Asst. in Dept. for Therapeutic Inoculation, St. Mary's Hosp.

Pantin, C. S., 1, Albert terr., Douglas, I. of Man (*T.* 88). B.S. 1892, M.D.Lond., F.R.C.S.Eng., L.R.C.P.Lond. *Ed.* Guy's. Surg. Noble's (I.O.M.) Hosp.

Pantin, Mabel, 19, Luxemburg gdns., Hammersmith, W. L.S.A.Lond. 1898.

Panting, C. H., 675, High rd., Leyton, Essex. M.R.C.S. Eng., L.R.C.P.Lond. 1894. *Ed.* London Hosp. Dist. M.O. Post Office.

Panting, J., Harvey ho., Watton S.O., Norfolk. M.R.C.S.Eng., L.R.C.P.Lond. 1890, M.D.Camb., M.A. *Ed.* Middlesex Hosp. and Cambridge. Late H.S. & P. Middlesex Hosp.

Panting, L. C., 45, Lemon st., Truro (*T.* 33). B.Ch. 1895, M.D.Oxfd., M.A. *Ed.* Oxford; Guy's; Vienna. Hon. M.O. Roy. Cornwall Inf.

Panton, P. N., St. Thomas' Hosp., S.E. M.R.C.S.Eng., L.R.C.P.Lond. 1903.

Papillon, J. W., Brent Knoll, Som. L.S.A.Lond. 1882, M.R.C.S.Eng. *Ed.* St. Thomas'. M.O. & P.V. Dist. 11 Axbridge Union.

Paradise, T. D., 55, Surbiton rd., Kingston-on-Thames (*T.* 190 P.O.). L.S.A.Lond. 1872, M.R.C.S.Eng. *Ed.* Guy's.

Parakh, D. N., A.M.S. L.R.C.P.Lond., M.R.C.S.Eng. 1874.

Parakh, F. R., M.B., B.S.Vict. 1907.

Parakh, N. N., Signal Pagoda, Rangoon, Burmah (*T.* 29). L.S.A.Lond., L.F.P.S.Glas. 1882, L.M. *Ed.* Bombay.

Paramore, R., 2, Gordon sq., W.C. (*T.* 3544 Cent.). L.S.A.Lond. 1870, M.D.Brux., M.R.C.S.Eng. *Ed.* Guy's. M.O. to W.C. dist. G.P.O. *Pub.* Hints on Health.

Paramore, R. H., 2, Gordon sq., W.C. (*T.* 3544 Cent.). M. 1900, F.R.C.S.Eng., M.D., L.R.C.P.Lond. *Ed.* St. Bart.'s. Late R.M.O. Gen. Hosp., Birmingham. *Pub.* Supports-in-Chief of the Female Pelvic Viscera. Proc. Roy. Soc. of Med., June, 1908, and Jour. Obst. and Gynæcol. of Brit. Emp., June, 1908.

Paramore, W. E., 2, Gordon sq., W.C. (*T.* 3544 Cent.). M.B., B.C.Camb., M.R.C.S.Eng., L.R.C.P.Lond. 1905, M.A. *Ed.* St. Mary's. Prosect. Anat. R.C.S.

Parbury, W. K., The Grange, Sharubrook, Beds. M.R.C.S.Eng., L.R.C.P.Lond. 1901. *Ed.* Otago, N.Z., and St. Bart.'s. M.O.H. Bedford R.D.

Pardhy, K. M., Lic.Med.Surg.Bombay 1899, M.R.C.S. Eng., L.R.C.P.Lond.

Pardington, G. L., Glynlee, Tunbridge Wells (*T.* 112). M.R.C.S.Eng. 1878, M.D.Durh., M.R.C.P., L.S.A. Lond. *Ed.* St. Bart.'s. Phys. Gen. Hosp., Tunbridge Wells. *Pub.* The Influence of Quinine on Reflex Action.

Pardoe, J. G., 77, Wimpole st., W. (*T.* 1311 May.).

M.B., C.M.Aberd. 1892, F.R.C.S.Eng. *Ed.* Aberdeen; Charing Cross Hosp.; King's Coll., Lond. Snr. Asst. Surg. St. Peter's Hosp.

Pare, H. B., Little Bolton Hall, Bolton, Lancs. M.B., Ch.B.Vict. 1905. *Ed.* Manchester. H.S. Huddersfield Inf.

Pare, J W., 64, Brook st., W. (*T.* 4766 Ger.). C.M. 1885, M.D.Edin., L.D.S. *Ed.* Edinburgh; Manchester; Guy's. Lecturer on Dent. Anat. and Physiol. Nat. Dent. Hosp. *Pub.* New Local Anæsthetic, "Novocain." B.M.J., May, 1907.

Pares, B., Surg. Major R.A.M.C., Royal Horse Guards Blue, M.R.C.S.Eng. L.R.C.P.Lond. 1898.

Parfitt, J. B., 179, King's rd., Reading (*T.* 386). M.R.C.S.Eng., L.R.C.P.Lond. 1896, L.D.S. *Ed.* Guy's. Asst. Dent. Surg. Guy's Hosp.

Parham, W. M., 105, Oxford rd., Reading. M.S. 1889, M.D.Edin.

Paris, R. C., Becton ho., New Milton, Hants. M.R.C.S. Eng., L.R.C.P.Lond. 1907. *Ed.* King's Coll., Lond. Late H.S. King's Coll. Hosp.

Parish, B. F., Staff Surg. R.N., H.M.S. Implacable, Mediterranean. L.S.A.Lond. 1891.

Parish, F., L.R.C.P.Edin. 1879, M.R.C.S.Eng.

Park, A., 118, Neale st., Bendigo, Victoria, Australia (*T.* 224). M.B., B.Ch., B.A.O.R.U.I. 1894, M.B. Melbourne. *Ed.* Belfast. Chief M.O. Bendigo United Friendly Societies Inst.

Park, A. C., 36, Heaton rd., Newcastle-on-Tyne. M.B., C.M.Glas. 1893. *Ed.* Glasgow.

Park, A. G., Folds ho., Bolton-le-Moors, Lancs (*T.* 0898). C.M. 1887, M.D.Glas., F.R.C.S.Edin., D.P.H. *Ed.* Glasgow and Manchester. Certif. Factory Surg. S. Bolton.

Park, D. E. S., Hougbton-le-Spring, Durham. M.B., B.S.Edin. 1903.

Park, D. S., Holly ho., Hougbton-le-Spring, Durham. L.R.C.P. 1868, F.R.C.S.Edin.

Park, F. S., 3, Warbreck moor, Aintree, nr. Liverpool. L.S.A.Lond., M.B., M.S.Edin. 1893.

Park, G., Sioux City, Iowa, U.S.A. M.B., M.S.Edin. 1883.

Park, G., M.S. 1891, M.D.Glas.

Park, G. W., George Town, Penang, Straits Settlements. M.B., M.S.Edin. 1893, B.Sc.

Park, J. A. C., Helenhrae ho., Church st., Kilsyth, Stirlingsh. (*T.* 189 Nat.). L.R.C.P. & S.Edin., L.F.P.S.Glas. 1894. *Ed.* Glasgow; Edinburgh. Parochial M.O. Western Dist. of Parish.

Park, J. P., 2, Bar Houses, Beverley, E. Yorks. M.D., M.Ch.R.U.I. 1875. *Ed.* Belfast. M.O.H. Boro' of Beverley.

Park, J. R. S., 183, King st., Dukinfield. L.R.C.P. & S. Edin., L.F.P.S.Glas. 1887.

Park, J. S., Cranbourne, Victoria, Australia. L.S.A. 1859, L.R.C.P.Lond.

Park, J. T., 2, Castle st., Bolton, Lancs. L.R.C.P. & S. Edin., L.F.P.S.Glas. 1898.

Park, P. P., Chesley, Ontario, Canada. L.R.C.P. & S. Edin., L.F.P.S.Glas. 1886.

Park, R., St. Lawrence, Southminster, Essex. L.S.A. Lond. 1869, L.F.P.S., M.D.Glas., *Ed.* Edinburgh; Glasgow. Late Phys. Glas. Samaritan Hosp. *Pub.* Translator Dr. Charles Féré's La Pathologie des Emotions.

Park, R. L., The Rookery, Middleton, nr. Manchester. L.R.C.P. & S.Edin., L.F.P.S.Glas. 1896.

Park, R. S., 2, Monifieth rd., Broughty Ferry. M.B., B.S.St.And. 1908.

Park, W., Beechfield, Johnstone bridge, Lockerbie, N.B. C.M. 1890, M.D.Glas. *Ed.* Glasgow and Vienna. M.O. Post Office. *Pub.* Lead Poisoning.

Park, W., Sanday, Kirkwall. M.B., Ch.B.Edin. 1899, M.A. *Ed.* Edinburgh.

Park, W. C. C., 294, Hither Green la., Lewisham, S.E. (*T.* 701 Deptford). M.R.C.S.Eng., L.R.C.P.Lond. 1894. *Ed.* Guy's. Surg. S. Met. Gas Co.

Park, W. H., 8, Victoria pl., Carlisle. M.R.C.S.Eng., L.R.C.P.Lond. 1900. *Ed.* Charing Cross Hosp.

Park, W. N., Knighton, Radnorsh. M.B., C.M.Glas. 1891. *Ed.* Glasgow.

Park, W. S., Lady Frere, Glen Grey, Cape Colony. M.B., M.S.Aberd. 1890.

Parke, C. J., St. Kilda, Breakspears rd., Brockley, S.E. M.R.C.S.Eng., L.S.A.Lond. 1880. *Ed.* Guy's.

Parke, D., A.M.S. L.R.C.S.I., L.R.C.P.Edin. 1866.

Parke, J. L., Milnsbridge ho., Huddersfield. L. & L.M. K.Q.C.P.I., L.S.A.Lond., L.F.P.S.Glas. 1883, M.D. Durh., D.P.H.

Parke, R. C., Regent ho., Newtownards, Co. Down. L. 1868, F.R.C.P., L.R.C.S.Edin. M.O. Newtownards Workho. Inf. & Fever Hosp.

Parke, T. H., Tideswell, by Buxton, Derbysh. M.R.C.S. Eng., L.R.C.P.Edin. 1878, L.S.A.Lond. *Ed.* Manchester. M.O. & P.V. Bakewell Union.

Parker, A. J. E., Baldwin terr., Haxby rd., York. M.R.C.S.Eng. 1859, L.R.C.P.Edin.

Parker, A. P., 2, Holywell, Oxford (*T.* 55). M.B., B.Ch. Oxfd. 1896, F.R.C.S.Eng., M.A. *Ed.* Oxford and Middlesex Hosp. Surg. Radcliffe Inf. and Co. Hosp., Oxford. [B.S.Edin. 1902.

Parker, A. S., Hillside, Mooi River, Natal, S.A. M.B.,

Parker, C., St. John st., Launceston, Tasmania. M.B., M.S.Edin. 1892.

Parker, C., L.R.C.P. & S.Edin., L.F.P.S.Glas. 1903.

Parker, C. A., 141, Harley st., W. (*T.* 1719 Pad.). M.R.C.S.Eng. 1886, F.R.C.S.Edin. *Ed.* St. Bart.'s. Surg. Throat Hosp., Golden sq. *Pub.* A Guide to Diseases of the Nose and Throat, and their Treatment.

Parker, C. A., Parknook, Gosforth, Cumberland. C.M. 1873, M.D., F.R.C.S.Edin. *Ed.* Edinburgh. Poor Law M.O. & P.V. Whitehaven Union. *Pub.* The Gosforth Dist.

Parker, F. H., Bicknor, Suffolk sq., Cheltenham. B.C. 1903, M.B.Camb., F.R.C.S.Eng., B.A. *Ed.* Guy's. Late R.M.O. Guy's Private Nursing Home.

Parker, F. W., Fleet Surg. R.N. M.R.C.S.Eng. 1887, L.R.C.P.Lond. *Ed.* St. George's. Late H.S. St. George's.

Parker, G., 14, Pembroke rd., Clifton, Bristol (*T.* 2082 Y). M.D.Camb. 1884, M.R.C.S.Eng., M.A. *Ed.* Cambridge; St. Bart.'s; Vienna. Phys. Bristol Gen. Hosp. *Pub.* Bronzed Diabetes. B.M.J., 1903, vol. II.

Parker, G., 53, Bedford rd., Rock Ferry, Chesb. L.R.C.P. & S.Edin., L.F.P.S.Glas. 1899. *Ed.* Liverpool. Amb. Surg. Roy. Southern Hosp., L'pool.

Parker, G. D., 4K, Oxford and Cambridge mans., W. M.R.C.S.Eng., L.R.C.P. 1889, M.B.Lond. *Ed.* St. Bart.'s. M.O. Union Jack Club. Part Compiler of New Sydenham Soc.'s Med. Lexicon.

Parker, G. F., Cuckfield, Sussex. M.R.C.S.Eng., L.S.A. Lond. 1860.

Parker, G. R., 4, High st., Lancaster (*T.* 172). M.R.C.S. Eng. 1875, L.R.C.P.Lond. *Ed.* St. Bart.'s. M.O.H. Lancaster Urh., Port, and R.D.

Parker, G. R. W., 19, Derby la., Stoneycroft, Liverpool (*T.* 147 Old Swan). L.M.S.S.A.Lond. 1890. M.A. *Ed.* Cambridge and St. Thomas'.

Parker, H., 7, Bloomsbury pl., W.C. M.R.C.S.Eng. 1884. *Ed.* St. Bart.'s. Surg. Cent. Lond. Ophth. Hosp.

Parker, H. F., Staffa lodge, Waterden rd., Guildford (*T.* 105 A). M.R.C.S.Eng., L.R.C.P.Lond. 1899, M.D., B.C.Camb. *Ed.* Cambridge and St. Bart.'s. Hon. Asst. M.O. Roy. Surrey Co. Hosp. *Pub.* The advantages of Ethyl Chloride as a General Anæsthetic. St. Bart.'s Hosp. Jour., 1902.

Parker, H. G., 13, Chorley New rd., Bolton, Lancs (*T.* 1038). L. 1895, F.R.C.S., L.R.C.P.Edin., L.F.P.S. Glas. *Ed.* Edinburgh; Berlin; Heidelberg; Vienna. Ophth. Surg. Bolton Inf.

Parker, J., Clovelly, Kilmacolm, Renfrewsh. (*T.* 200). M.B., C.M.Glas. 1885. *Ed.* Glasgow. Late H.S. & P. Western Inf., Glas.

Parker, J., 235, Barking rd., Plaistow, E. M.B. 1877, M.D.Glas., L.R.C.S.Edin. *Ed.* Glasgow. Late Extra Disp. Surg. Western Inf., Glas. *Pub.* Cystic Glioma of Cerebellum. Glas. Med. Jour., Mar., 1893.

Parker, J., Wakefield Asyl., Wakefield, Yorks. L.R.C.P. & S.I. 1904, L.M. *Ed.* Dublin. Asst. M.O. Wakefield Asyl.

Parker, J., I.M.S., Bombay. M.D., M.S.Q.U.I. 1874.

Parker, J. C., 23, Newtown st., Kilsyth (*T.* 205 X 2). M.B., Ch.B.Edin. 1900. *Ed.* Edinburgh.

Parker, J. E., Moreshy ho., Hindley, Lancs (*T.* 189 Wigan). M.R.C.S.Eng. 1885, L.R.C.P.I. *Ed.* Manchester. Late M.O.H.

Parker, J. G., Fowlis cott., Barkerend rd., Bradford (*T.* 2948). L.R.C.P. & S.Edin., L.F.P.S.Glas. 1898, *Ed.* Glasgow. Late H.S. Roy. Inf., Glas.

Parker, J. W., 36, Sinclair rd., W. Kensington, W. M.R.C.S.Eng., L.R.C.P.Lond. 1906. *Ed.* Univ. Coll. Hosp. Late H.S. Addenbrooke's Hosp., Cambridge.

Parker, L. E. L., Capt. R.A.M.C., c/o Messrs. Holt & Co., 3, Whitehall pl., S.W. L.R.C.P.Lond., M.R.C.S. Eng. 1897, D.P.H. *Ed.* St. George's.

Parker, R., 59, Rodney st., Liverpool. M. 1869, F.R.C.S.Eng., M.B., B.S.Lond.

Parker, R. D., Caledon, Cape Colony. M.R.C.S.Eng., L.R.C.P.Lond. 1896, M.D., B.C.Camb., M.A. *Ed.* Cambridge and St. Bart.'s. Late H.S. St. Bart.'s Hosp. *Pub.* Observations upon Diseases under the heading Rheumatoid Arthritis. St. Bart.'s Hosp. Reps., 1900.

Parker, R. L., c/o Miss Lloyd, Salcombe, Albion st., New Brighton, Chesh. M.B., M.S.Edin. 1879.

Parker, R. P., Wellfield ho., Lostock Hall, nr. Preston. L.R.C.P. & S.Edin., L.F.P.S.Glas. 1901. *Ed.* Edinburgh. [Eng. 1869. (Retired.

Parker, R. W., 27, Rotbsay rd., Bedford. M.R.C.S.

Parker, S. G., 539, Sberbourne st., Toronto, Canada. L.R.C.P. & S.Edin., L.F.P.S.Glas. 1887.

Parker, S. J., Grappenball rd., Stockton Heath, Warrington. M.B., B.S.R.U.I. 1889, D.P.H.

Parker, T. R. B., Abbotsbury, S. Norwood, S.E. M.R.C.S.Eng. 1854, L.S.A.Lond., M.D.St.And.

Parker, W., Holly Bank, Farndon, Chester. M.B., C.M. Edin. 1887. *Ed.* Edinburgh.

Parker, W., Queen Adelaide Disp., Pollard Row, Bethnal Green, N.E. M.B., B.Ch.Vict. 1902. *Ed.* Manchester.

Parker, W. A., Col. R.A.M.C., Penally, Pembroke, Wales. M.R.C.S.Eng., L.R.C.P.Lond. 1871.

Parker, W. A., Beechmount, Gartloch, Gartcosb, nr. Glasgow (*T.* 5271 Roy. Glasgow, Nat.). M.B., C.M. Glas. 1889. *Ed.* Glasgow. Med. Supt. Glas. Dist. Asyl., Gartlocb.

Parker, W. G., 2, The av., Taunton. M.B.Lond. 1901, D.P.H. *Ed.* Guy's. Asst. Med. Insp. of Schools Co. of Somerset.

Parker, W. N., 10, Tollington pk., Holloway, N. (*T.* 2121 North). L.R.C.P.Lond. 1886, M.D.Brux., M.R.C.S.Eng. *Ed.* London Hosp. M.O. Schools, Islington Bd. of Guardians.

Parker, W. R., Stricklandgate, Kendal (*T.* 55). M.R.C.S. Eng. 1879, M.D.Camb. *Ed.* Univ. Coll., London, and Cambridge. Surg. Kendal Prov. Disp. *Pub.* Congenital, acquired and Goitrous Cretinism. B.M.J., 1896.

Parkes, A., Mayfield, Trentbam rd., Longton. M.R.C.S. Eng. 1875, L.R.C.P.Edin. [Dub. 1899.

Parkes, E. E., Capt. R.A.M.C., Sbeerness. M.B., B.S.

Parkes, J. S., L.S.A.Lond. 1883.

Parkes, L. C., 61, Cadogan sq., S.W. M.R.C.S.Eng. 1880, M.D.Lond., D.P.H.

Parkes, W. E., J.P., 89, Corporation st., Birmingham (*T.* 6330). L.S.A.Lond. 1872, M. & L.M.R.C.S.Eng., M.D.Heidelberg. *Ed.* Birmingham.

Parkes, W. H., Lr. Symonds st., Auckland, N.Z. (*T.* 240). M.B., C.M. 1892, F.R.C.S.Edin. *Ed.* Edinburgh.

Parkhill, R. A., 99, Swadlincote rd., Woodville, nr. Burton-on-Trent (*T.* 189 Swadlincotc). M.B., B.Ch., B.A.O.R.U.I. 1893. *Ed.* Belfast.

Parkhill, S. J., Cburcb Gresley, Burton-on-Trent (*T.* 189 Swadlincotc). M.D., M.Ch.R.U.I. 1880. *Ed.* Belfast and London Hosp. Certif. Factory Surg.

Parkhurst, A. U., Dealesville, Orange River Colony, S.A. L.S.A.Lond. 1901. *Ed.* St. Mary's. Dist. Surg.

Parkhurst, L. E., Buckingham ho., Brackley, Northants. B.Ch. 1891, M.D.Oxfd., L.S.A.Lond., M.A. *Ed.* Oxford and St. Mary's. Late H.P. St. Mary's Hosp.

Parkhurst, R., Rathan, Newhaven, Sussex (*T.* 18 Nat.). M.B., C.M.Edin. 1894. *Ed.* Edinburgh. M.O.H. Newhaven U.D.C. & Port.

Parkin, A., 24, Albion st., Hull, Yorks (*T.* 274). M. 1888, F.R.C.S.Eng., M.S., M.D., L.R.C.P.Lond. *Ed.* Guy's. Cons. Surg. Victoria Hosp. for Chil., Hull. *Pub.* A series of cases treated by the Injection of Bacterial Vaccines. Lancet, Oct., 1906.

Parkin, A., 56, Jesmond rd., Newcastle-on-Tyne (*T.* 425 Jesmond). B.S. 1901, M.D.Durh., F.R.C.S. Eng., L.R.C.P.Lond. *Ed.* Durham. Hon. Asst. Phys. Roy. Vict. Inf. Newcastle-on-Tyne. *Pub.* Caisson Disease. Nortbumb. & Durh. Med. Jour.

Parkin, G. G., Chesh. Co. Asyl., Parkside, Macclesfield. M.B., Ch.B.Vict. 1905. *Ed.* Manchester. Jnr. A.M.O. Chesh. Co. Asyl.

Parkinson, A. H., 2, Hyde terr., Leeds (*T.* 359 Y Cent.). M.B., B.S.Lond. 1904, B.Sc. *Ed.* Leeds. *Pub.* Treatment of Fractured Femur in the Newly Born. B.M.J., 1908.

Parkinson, A. S., 24, High st., Wavertree, Liverpool (*T.* 47 Wavertree). M.B., Ch.B.Vict. 1900, M.D. Leeds, D.P.H. *Ed.* Leeds and Paris. Late Med. Supt. Worcestershire Consump. Sanat. *Pub.* The Tissue Metabolism of Pbtbisis Pulmonalis, Albumosuria, and the Thoracic Indices of Phthisis. Pract., Feb., 1906.

Parkinson, C. H. W., St. Jobn's Hill, Wimborne, Dorset. M.R.C.S.Eng. 1869, L.S.A.Lond., L.S.S. *Ed.* Guy's. Coroner E. Div. Dorset. *Pub.* Puhlic Health Work in relation to the Puhlic.

Parkinson, C. J., Bowen, N. Queensland. L.S.A.Lond., M.R C.S.Eng. 1882, M.B.Lond.

Parkinson, Esther M., Rosslyn, Benton, Northumb. (*T.* 33). M.B., C.M.Edin. 1899, D.P.H., B.Hy. *Ed.* London School of Med. for Wom.; Edinburgh; Newcastle-on-Tyne. M.O. Newcastle-on-Tyne Education Committee.

Parkinson, G., Orcbard Dene, Henley-on-Thames (*T.* 075). M.R.C.S.Eng., L.S.A.Lond. 1853. *Ed.* King's Coll. Hosp. Late H.S. King's Coll. Hosp.

Parkinson, G. S., Corston, nr. Bristol. M.R.C.S.Eng., L.R.C.P.Lond. 1906. *Ed.* Bristol. H.S. Roy. Lunacy County Hosp.

Parkinson, H. R., Croft ho., Kirkham, Lancs. L.R.C.P. & S.Edin., L.F.P.S.Glas. 1902. *Ed.* Manchester.

Parkinson, J., Thornton-le-Fylde, Lancs. M.R.C.S.Eng. L.R.C.P. 1907, M.B., B.S.Lond. *Ed.* London Hosp. Late Path. Asst. Lond. Hosp.

Parkinson, J. H., 1005, K. st., Sacramento, California, U.S.A. (*T.* 81). L.R.C.S.I. 1879, L.R.C.P.I., L.M. *Ed.* Duhlin. Pres. Sacramento Bd. of Health. Late Editor Occidental Med. Times.

Parkinson, J. P., 57, Wimpole st., W. (*T.* 2344 Pad.). M.B. 1888, M.D., M.R.C.P.Lond., F.R.C.S.Eng. *Ed.* Univ. Coll. Hosp. Phys. Queen's Hosp. for Chil. *Pub.* Tbe Causes of Cough in Cbildren.

Parkinson, J. T., M.R.C.S.Eng. 1868, M.B., M.S.Aberd.

Parkinson, M., 95, Stockport rd., Levenshulme, Manchester. M.B., C.M.Edin. 1892, D.P.H. *Ed.* Edinburgh and Manchester.

Parkinson, P. R., 75, Ormerod rd., Burnley. M.R.C.S. Eng., L.R.C.P.Lond. 1906, M.B., B.C.Camb. *Ed.* St. Bart.'s. H.S. West London Hosp. *Pub.* Suprarenal Glands in relation to Blood Pressure.

Parkinson, R. C., 28, Livingstone rd., Southsea, Portsmouth. M.R.C.S.Eng., L. & L.M.K.Q.C.P.I. 1865.

Parkinson, T. C., c/o Lister Institute of Preventive Med., Chelsea Bridge rd., S.W. M.B., Ch.M.Sydney 1906. *Ed.* Sydney, N.S.W. H.S. Roy. Prince Alfred Hosp., Sydney. *Pub.* A Theory of Fever. Jour. Sydney Univ. Med. Soc., 1907.

Parkinson, T. S. P., Rosslyn, Benton, Northumb. (*T.* 33). M.B., B.S.Durh. 1900. *Ed.* Durham. Late H.S. Roy. Inf., Newcastle-on-Tyne.

Parkinson, T. W., 77, Sloane st., S.W. (*T.* 409 Vict.). C.M. 1890, M.D.Edin., D.P.H. Late M.O.H. Brechin, Forfarsh. *Pub.* Chloroform in Midwifery. Lancet.

Parkinson, W., Northotterington vicarage, Thornton-le-Moor, Northallerton, Yorks. M.R.C.S.Eng., L.R.C.P.Lond. 1896. *Ed.* Leeds and London.

Parkinson, W. G., Oakfield, Low Fell, Gateshead-on-Tyne. B.C.Camb. 1908, B.A. *Ed.* London Hosp.; Cambridge. Clin. Asst. Skin & Light Dept. London Hosp.

Parkinson, W. J., 294, Barkerend rd., Bradford, Yorks. M.R.C.S.Eng. 1883. *Ed.* Guy's.

Parkinson-Cumine, S. S., Killough, Co. Down. L.F.P.S. Glas. 1882, L.R.C.P.Edin., L.M. *Ed.* Belfast. Late M.O. Sheil's Inst., Killough.

Parks, J., Bank ho., Bury. M.R.C.S.Eng. 1866.

Parks, N. O'D., Ashton, Rhode Island, U.S.A L. 1859, L.M.R.C.S.I., M.C.P.S.Ontario, B.A. *Ed.* Duhlin. Late Asst. Surg. R.N.

Parmer, W. F., 66, The Avenue, Brondesbury pk., N.W. M.B., C.M.Glas. 1880. *Ed.* Glasgow.

Parnell, G. C., 86. London rd., Forest Hill, S.E. M.R.C.S. Eng. 1871, L.S.A.Lond.

Parnell, P., Brandsburg, Haenertsburg, Transvaal,

L.R.C.P. & S.Edin., L.F.P.S.Glas. 1899. *Ed.* Charing Cross Hosp. and Edinburgh. Dist. Surg. Haenertsburg.

Parnell, R. J. G., 5, Aldridge rd. Villas, Bayswater, W. M.R.C.S.Eng., L.R.C.P.Lond. 1908.

Parr, A. C. E., Dale view, Thorpe, Robin Hood's Bay, Yorks. M.R.C.S.Eng. 1885, L.S.A.Lond. *Ed.* King's Coll., Lond.

Parr, J. FitzG., Fleet Surg. R.N. (retd.). L.R.C.S.I. 1860.

Parr, J. F. F., Thornton ho., The Avenue, Brondesbury, N.W. L.F.P.S.Glas. 1876, L.S.A.Lond.

Parr, T., 27, Laurence st., Drogheda, Co. Louth. M.B., B.S.Dub. 1884, L.M., B.A. *Ed.* Dublin. M.O. to G.N. Rly., Ireland.

Parr, T. M., 1, Godwyne rd., Dover. L.R.C.P. & S. Edin. 1883. *Ed.* Belfast; Dublin; Edinburgh. (Retired.)

Parr, W. H., St. James, Drogheda. L. & L.M.R.C.P. & S.I. 1892.

Parr-Dudley, A. D., Barrister-at-Law, The Limes, E. Malling, Kent. M.R.C.S.Eng., L.R.C.P., L.S.A. Lond. 1895. *Ed.* Univ. Coll. Hosp. M.O. Malling Union.

Parrett, E. E., Zetland ho., Thorne, nr. Doncaster. M.R.C.S.Eng., L.R.C.P.Lond. 1899. *Ed.* Guy's. Late Obst. Res. Guy's Hosp.

Parrott, A. G., 31, N. Sze-ebuen rd., Shanghai, China (*T.* 559). M.R.C.S.Eng., L.R.C.P.Lond. 1892. *Ed.* London Hosp.

Parrott, E. J., Hayes End S.O., Mddx (*T.* 7 P.O.). M.R.C.S.Eng., L.R.C.P.Lond. 1872. *Ed.* St. Mary's. Late R.M.O. St. Mary's Hosp.

Parrott, H. McD., 100, South Side, Clapham Common, S.W. (*T.* 750 Battersea). M.R.C.S.Eng., L.R.C.P. 1900, M.B., B.S.Lond. *Ed.* Guy's. Late H.S. Guy's Hosp.

Parrott, J., Stanhoe, Grove vale, E. Dulwich, S.E. M.R.C.S.Eng. 1874, L.R.C.P.Edin. *Ed.* St. Thomas'.

Parrott, J. N., The Thorn, Hayes End S.O., Mddx (*T.* 7 P.O.). M.R.C.S.Eng., L.R.C.P.Lond. 1902. *Ed.* St. Mary's. Surg. Hayes Cott. Hosp

Parrott, T. G., 1, Church st., Aylesbury. M.R.C.S.Eng., L.R.C.P.Lond. 1884, M.D.Durh. *Ed.* King's Coll., Lond. M.O.H. Aylesbury.

Parry, A. A., Rockhampton, Queensland. M.R.C.S. Eng., L.R.C.P.Lond. 1888.

Parry, C. P., Castle Hill ho., Carmarthen. M.S. 1889, M.D.Edin.

Parry, E. J., Hurstpierpoint, Hassocks (*T.* 1 X Nat. Hurstpierpoint). L.S.A. 1898, L.R.C.P.Lond., M.R.C.S.Eng. *Ed.* St. George's. Snr. H.P. St. George's. *Pub.* Case of Strangulated Inguinal Hernia in an Infant. Operation. Recovery. Lancet, 1900.

Parry, E. J., Pontycymmer, Glam (*T.* 18 P.O.). L.R.C.P. & S.Edin. 1879, M.D.R.U.I. *Ed.* Edinburgh. Surg. Garw Valley Collieries.

Parry, E. R., Major I.M.S., Central Jail, Dacca, E. Bengal, India. M.B., C.M.Edin. 1891. *Ed.* Edinburgh. Supt. Cent. Jail, Dacca.

Parry, E. W., 38, Eardley cres., Earl's Court, S.W. M.R.C.S.Eng., L.R.C.P.Lond. 1904. *Ed.* St. Thomas'. Late Obst. H.P. St. Thomas' Hosp.

Parry, F., Asbley, nr. Market Drayton, Salop. L.R.C.P.I. 1885. *Ed.* Birmingham.

Parry, F. M., Capt. R.A.M.C., Roy. Army Med. College, 68, Victoria st., S.W. M.B., B.S.Edin. 1899.

Parry, G. H., Docking, King's Lynn, Norfolk. L.S.A. Lond. 1876, M.R.C.S.Eng., L.R.C.P.Edin., L.M. *Ed.* Guy's and London Hosps. M.O. Docking Workho. and Dist.

Parry, G. H., Ventnor, Howard rd., Southampton (*T.* 87 Y). M.B., C.M.Edin. 1897. *Ed.* Edinburgh. Late Snr. R.M.O. Roy. Nat. Hosp. for Consump., Ventnor. *Pub.* Guaiacol Vapour Baths in the Treatment of Bronchiectasis. Lancet.

Parry, H. J., D.S.O., Major R.A.M.C., Pietermaritzburg, S.A. M.B., B.S.Durh. 1888.

Parry, J. W., Upper Cwmtwrph, Swansea Valley, Glam. L.R.C.P. & S.Edin., L.F.P.S.Glas. 1886, L.M. *Ed.* Edinburgh; Glasgow; St. Bart.'s. Dep. M.O. Bridgend Union.

Parry, L. A., 83, Church rd., Hove, Sussex (*T.* 8973 Nat.). M. 1894, F.R.C.S.Eng., M.D., B.S., L.R.C.P. Lond. *Ed.* Guy's. Asst. Surg. Children's Hosp., Brighton. *Pub.* Some Notes on 400 consecutive cases of the Operation for Removal of Tonsils and Adenoids.

Parry, L. D., Pieton, N.S.W. L.R.C.S.Edin. 1871.

Parry, L. V., 49, Rockfield rd., Liverpool, N. L.R.C.P. & S.Edin., L.F.P.S.Glas. 1889. *Ed.* Liverpool. Late H.S. Flints Disp.

Parry, R., Ty Newydd, Carnarvon (*T.* 0197). L.S.A. 1878, M.B., L.R.C.P.Lond., M.R.C.S.Eng. *Ed.* Manchester and Guy's. Late Asst. M.O. Cleveland st. Asyl. *Pub.* Spinal Caries in Tailoresses. Lancet, 1883.

Parry, R. H., 3, Royal cres., Queen's pk., Glasgow. L.R.C.P. & S.Edin. 1885.

Parry, T. S., Northgate, Chester (*T.* 190). M.R.C.S. Eng. 1872, L.S.A., M.B., B.S.Lond. *Ed.* Univ. Coll., London. Certif. Factory Surg.

Parry, T. W., Northgate, Chester. M.B., C.M.L'pool 1905. *Ed.* Liverpool. Late H.S. Stanley Hosp., Liverpool.

Parry, T. W., Ferndale, Glam. L.R.C.P.Edin., M.R.C.S. Eng., L.S.A.Lond. 1871.

Parry, T. W., Belmont, Crouch End Hill, N. (*T.* 101 Hornsey). M.R.C.S.Eng., L.R.C.P.Lond. 1892, M.D., B.C.Camb., M.A. *Ed.* Cambridge and St. George's. Late Surg. Capt. 3rd City of London V.R.C. *Pub.* A Study of Ménière's Disease, with Criticism on Quinck's Lumbar Puncture Treatment and Report of First Case Treated Successfully by Hypnotic Suggestion. [M.B., M.S.Glas. 1890.

Parry, W. H., Llangerniew, Abergele, Denbighsh.

Parry-Edwards, E. L., M.O.H. Carnarvon. B.S. 1895, M.D.Dub., D.P.H. *Ed.* Dublin and Guy's. Late Inspector Refugees Camps, S.A.

Parry-Edwards, O. J., Mynyddygof, Bodedern Valley, Anglesey. M.B., B.Ch., B.A.O.Dub. 1904. *Ed.* Dublin. Snr. H.S. Stanley Hosp., L'pool.

Parry-Jones, M., 4, Full st., Derby (*T.* 236). M.R.C.S. Eng. 1883, M.D., B.S., L.S.A.Lond. *Ed.* Guy's. Phys. Derbyshire Roy. Inf.

Parsey, E. W., Glenavon ho., Redditch rd., King's Norton (*T.* 0540). M.B., B.C.Camb. 1894, M.A. *Ed.* Cambridge and St. Thomas'. Late Asst. R.M.O. Paddington Inf. *Pub.* On the Treatment of Neurasthenia of Women by Weir-Mitchell Method.

Parsloe, H. H., 5, Buckland terr., Plymouth (*T.* 562). M.R.C.S.Eng., L.R.C.P.Edin. 1883. *Ed.* Bristol and Univ. Coll., Lond.

Parson, Agnes A., Fursedon, Keyberry rd., Newton Abbot. M.B., B.S.Lond. 1903.

Parson, F. J., Melrose, Balfour rd., Weybridge. M.R.C.S.Eng., L.R.C.P.Edin. 1870. *Ed.* St. Thomas'. Late Res. Surg. Somerset Hosp., Cape Town.

Parson, H., Bondfield, Bursledon, S. Hants. M.R.C.S. Eng. 1873, L.R.C.P.Edin. [L.S.A.Lond.

Parson, W., Godalming, Surrey. M.R.C.S.Eng. 1855,

Parsons, A. C., Clovelly, Earlswood, Redhill, Surrey. M.R.C.S.Eng., L.R.C.P.Lond. 1898. *Ed.* St. Thomas' and Lond. Sch. of Trop. Med. W. African Med. Staff, N. Nigeria.

Parsons, A. R., 27, Lr. Fitzwilliam st., Dublin (*T.* 2113). B.Ch. 1888, M.D., B.A.O.Dub., F.R.C.P.I., D.P.H. *Ed.* Dublin. Phys. Roy. City of Dub. Hosp. *Pub.* Epidemic Cerebro-Spinal Meningitis. Trans. Roy. Acad. Med. Irel., vol. XVIII.

Parsons, A. R. C., Capt. R.A.M.C., Bulford Camp. M.R.C.S.Eng., L.R.C.P.Lond. 1898.

Parsons, C., 1, Marine parade, Dover (*T.* 327). M.R.C.S. Eng., L.S.A.Lond. 1858, M.D.Edin. *Ed.* King's Coll., Lond.; Edinburgh; Vienna. Cons. M.O. Roy. Vict. Hosp., Dover. *Pub.* Sea Air and Sea Bathing.

Parsons, C. J., Ardoch, P.O., Ontario, Canada. L.S.A. Lond. 1883, M.C.P. & S.Ont. *Ed.* Edinburgh. M.O.H. Township of Clarendon & Miller, Ont.

Parsons, C. O., 189, Richmond rd., Cardiff. M.R.C.S. Eng., L.R.C.P.Lond. 1887. *Ed.* St. Thomas'. Surg. Capt. 2nd Glamorgan R.G.A. (Vols.).

Parsons, C. O'C., Totley Brook rd., nr. Sheffield (*T.* 80 Beauchief). L.R.C.P.Edin., L.F.P.S.Glas. 1894, L.M. *Ed.* Liverpool and Edinburgh. M.O. Post Office and Educational Dept.

Parsons, C. T., Fulham Infirmary, Hammersmith, W. (*T.* 235 H'smith). L.S.A. 1892, M.D.Lond., M.D. (P.H.). *Ed.* St. Bart.'s; St. Mary's; Univ. Coll., Lond. Med. Supt. Fulham Inf. *Pub.* Report on the Physical Condition of the Able-bodied Inmates of Certain Scottish and English Workhouses.

Parsons, C. W., 38, Regency sq., Brighton. M.R.C.S. Eng., L.S.A.Lond. 1881. *Ed.* London Hosp. Late Surg. St. Joseph's Hospice, Hackney.

Parsons, E. A., Brandon Wood, Coventry. M.R.C.S. Eng., L.R.C.P.Lond. 1899.

Parsons, E. D., 12, Elm grove, Wimbledon, S.W. M.R.C.S.Eng., L.R.C.P.Lond. 1904, D.P.H. *Ed.* St. Thomas'. Asst. M.O.H. Boro' of Croydon..

Parsons, F. G., c/o A. Parsons, Esq., Barrister at Law, Cardiff. L.R.C.P.Lond. 1888, M.R.C.S.Eng.

Parsons, F. W., Hillymead, Seaton, Devon. M.R.C.S. Eng. 1866, L.S.A., L.R.C.P.Lond. *Ed.* King's Coll., Lond.

Parsons, G., Hawkshead, nr. Ambleside, Lanes. M.B. Duh., L.R.C.S.I. 1869, L.M. *Ed.* Dublin. M.O. Hawkshead dist. Ulverston Union.

Parsons, G. G., Church st., Westbury, Wilts. L.S.A. 1887, L.R.C.P.Lond., M.R.C.S.Eng. *Ed.* Lond.Hosp.

Parsons, G. L., Eastdene, Loughton, Essex. M.R.C.S. Eng., L.R.C.P.Lond. 1907.

Parsons, H. C., Kaiapoi, Canterbury, N.Z. M.R.C.S. Eng., L.R.C.P.Lond. 1885.

Parsons, H. F., The Heath, Sneyd Pk., Bristol (*T.* 5 X 1 Stoke Bishop). M.R.C.S.Eng., L.R.C.P.Lond. 1897. *Ed.* Bristol.

Parsons, H. F., Local Government Board, Whitehall, S.W. M.B. 1867, M.D., L.S.A.Lond., M.R.C.S.Eng., D.P.H. *Ed.* St. Mary's. Asst. M.O. to L.G.B. *Pub.* Official Rep. on Influenza.

Parsons, J., L.R.C.P. 1875, F.R.C.S.Edin., L.F.P.S. Glas. [M.D.Edin.

Parsons, J. A., Market Overton, Oakham. M.S. 1895,

Parsons, J. E. H., The Cottage, Shipton-under-Wychwood, Oxford. M.R.C.S.Eng., L.R.C.P.Lond. 1899, B.A. *Ed.* Guy's. Poor Law M.O. & P.V. Dist. 4 Chipping Norton Union.

Parsons, J. F., Garston, Frome, Som (*T.* 15 Frome). M.R.C.S.Eng., L.S.A.Lond. 1872. *Ed.* St. Mary's. M.O.H. Frome U.D.C.

Parsons, J. H., 27, Wimpole st., W. (*T.* 868 May.). M.B. 1892, B.S.Lond., F.R.C.S.Eng., D.Sc. *Ed.* Univ. Coll., Lond. Asst. Ophth. Surg. Univ. Coll. Hosp. *Pub.* Diseases of the Eye.

Parsons, J. Inglis, 3, Queen st., Mayfair, W. (*T.* 15 May.). M.B. 1883, M.D.Durh., M.R.C.S.Eng., M.R.C.P. Lond. *Ed.* Guy's. Surg. Chelsea Hosp. for Wom. *Pub.* Prolapse and Retroversion of the Uterus.

Parsons, L. D., Castle rd., Gibraltar. M.B., Ch.B.Edin. 1898, B.A. *Ed.* Edinburgh. Late Res. Surg. Supt. New Providence Asyl., Nassau, Bahamas.

Parsons, L. G., Rydal Mount, Bromsgrove. M.R.C.S. Eng., L.R.C.P. 1903, M.D., B.S.Lond. *Ed.* Birmingham. Cas. M.O. Hosp. for Sick Chil., Gt. Ormond st.

Parsons, P. H., 128, Fulham rd., S.W. (*T.* 1915 Kens.). L.R.C.P. & S.Edin., L.F.P.S.Glas. 1900. *Ed.* Melbourne and Edinburgh. Anæst. Nat. Dental Hosp. *Pub.* A Case of Recklinghausen's Disease. Med. Press and Circ.

Parsons, S., 78, Kensington Pk. rd., W. L.S.A.Lond. 1869, M.R.C.S.Eng.

Parsons, W., A.M.S. M.R.C.S.Eng., L.R.C.P.Lond.1902.

Parsons, W. B., 29, Queen Anne st., W. (*T.* 916 Pad.). M.R.C.S.Eng., L.R.C.P.Lond. 1898. *Ed.* St. Bart.'s. Surg. All Saints Incurable Boys' Home. *Pub.* The Influence of Nasal Obstruction in the Form of the Face. Lancet, 1905.

Parsons-Smith, B. T., 58, Addiscombe rd., Croydon. M.R.C.S.Eng., L.R.C.P.Lond. 1907.

Parsons-Smith, E. M., 58, Addiscombe rd., Croydon, Surrey. M.R.C.S.Eng., L.R.C.P.Lond. 1908.

Parsons-Smith, S., J.P., Park Hyrst, Addiscombe rd., Croydon, Surrey (*T.* 587). L.R.C.P.I. 1870, L.R.C.S.I., L.M. *Ed.* Dublin.

Part, J. S., 30, Bath rd., Bedford pk., W. M.R.C.S. Eng., L.R.C.P., L.S.A.Lond. 1888, M.D.Brux. *Ed.* Westminster and Roy. Westminster Ophth. Hosps. Late Dist. Surg. Federated Malay Straits.

Partington, W., Lennox ho., Tunstall. Staffs (*T.* 128 Newcastle, Staffs). M.B., C.M.Glas. 1878. *Ed.* Glasgow. M.O.H. Tunstall.

Partridge, A. A. H., St. Germans, Sutton, Surrey (*T.* 137). B.Ch. 1895, M.D.Oxfd., M.A. *Ed.* Guy's. Late H.P. Guy's Hosp.

Partridge, A. J., Hilldrop ho., Grays, Essex (*T.* 53 Tilbury). M.B., Ch.B.Vict. 1892, M.B., Ch.B.L'pool. *Ed.* Liverpool. M.O. Training Ship Exmouth.

Partridge, L. S., Eversfield ho., Warminster, Wilts. M.R.C.S.Eng., L.R.C.P.Lond. 1896, M.A. *Ed.* Oxford; Middlesex Hosp; Edinburgh; Dublin. Late H.S. Oxford Eye Hosp.

Partridge, S., Croft ho., Darlaston, Staffs. M.B., M.S., L.R.C.P. & S.Edin., L.F.P.S.Glas. 1885. [1861.

Partridge, T. B., The Charterhouse, E.C. M.B.Camb.

Partridge, V. S., 105, Coldharbour la., S.E. L.S.A. Lond. 1899, M.R.C.S.Eng., L.R.C.P.Lond., M.S.A. *Ed.* Charing Cross and Westminster Hosps.

Partridge, W. T., 103, Albany rd., Camberwell, S.E. (*T.* 3347 Hop.). M.R.C.S.Eng., L.R.C.P.Edin. 1883. *Ed.* St. Bart.'s. and St Thomas'. Med. Ref. Refuge Insur. Co.

Partrige, W. S., Gunning, N.S.W. L.S.A.Lond. 1881.

Pascoe, H. A., c/o Mrs. Smeaton, 7, Leamington terr., Edinburgh. L.R.C.P. & S.Edin., L.F.P.S.Glas. 1906.

Pascoe, J. S., Lieut. R.A.M.C., Attached Egyptian Army. M.R.C.S.Eng., L.R.C.P.Lond. 1904.

Pask, E. H. A., Nyasaland. M.B., B.S., L.R.C.P.Lond., M.R.C.S.Eng. 1906. *Ed.* Sheffield. Temporary M.O. Nyasaland.

Pasley, C. B., 66, Dalymount, N. Circular rd., Dublin. L. & L.M.R.C.P. & S.I. 1899.

Pasley-Dirom, P. A., Mt. Annan, Annan, N.B. M.B., C.M.Edin. 1872. *Ed.* Edinburgh. (Not practising.)

Pasmore, E. S., Croydon Mental Hosp., Warlingham, Surrey (*T.* 410 Croydon). M.B. 1890, M.D., M.R.C.P. Lond. *Ed.* Univ. Coll. Hosp. Med. Supt. Croydon Ment. Hosp. *Pub.* Observations on the Classification of Insanity. Jour. Ment. Sci., 1899.

Passman, C. H., Moseley lodge, Leamington Spa. M.B., M.S.Edin. 1893. [Lond. 1883, L.R.C.P.I.

Passmore, G. S., 27, Dereham rd., Norwich. L.S.A.

Passmore, J. E., Burbage, Hinckley, Leicestersh. (*T.* 32). M.R.C.S.Eng., L.R.C.P.Lond. 1894. *Ed.* London Hosp. M.O. & P.V. Burbage dist. Hinckley Union.

Passmore, J. E. S., The Cedars, Gainsborough, Lincs (*T.* 195). M.R.C.S.Eng., L.R.C.P.Lond. 1892. *Ed.* London Hosp. Surg. Gainsborough Disp.

Passmore, W. E., Forest view, Woodford Bridge, Essex (*T.* 580 Woodford). L.M.S.S.A.Lond. 1890. *Ed.* Westminster Hosp. Late Hon. M.O. Med. & Surg. Home, Buckhurst Hill.

Passmore, W. H., Mornacott, Carshalton, Surrey (*T.* 430 P.O. Sutton). M.R.C.S.Eng., L.R.C.P.Lond. 1899. *Ed.* Charing Cross Hosp. Late H.P. Charing Cross Hosp. *Pub.* Observations on the Temperature of Man after so-called "Heat Stroke." B.M.J., 1900.

Pasteur, W., 4, Chandos st., Cavendish sq., W. (*T.* 2511 Pad.). M.R.C.S.Eng. 1880, M.D., F.R.C.P.Lond. Phys. Middlesex Hosp.

Patch, B. G., Capt. R.A.M.C., Ambala, India. M.R.C.S. Eng., L.R.C.P.Lond. 1902.

Patch, H. H. L., 17, Castle st., Hertford. M.R.C.S. Eng., L.R.C.P., L.S.A.Lond. 1893.

Patch, Winifred S., 31, Highbury pl., N. M.B. 1896, M.D., B.S.Lond. *Ed.* London Sch. of Med. for Wom. M.O. Holloway and N. Islington Prov. Disp.

Patchett, E. J., 80, Rishton la., Bolton. L.R.C.P. & S. Edin. 1881.

Patchett, H. J., St. Hubert's lodge, Gt. Harwood, Lancs. L.R.C.P. & S.Edin., L.F.P.S.Glas. 1903.

Patchett, J., St. Hubert's lodge, Gt. Harwood, Lancs (*T.* 45). L.R.C.P.Edin., L.F.P.S.Glas. 1875, L.M. *Ed.* Glasgow. M.O.H. Gt. Harwood U.D.C.

Patchett, L., Ribblesdale View, Ribchester, nr. Preston, Lancs. L.R.C.P. & S.Edin., L.F.P.S.Glas. 1908.

Patchett, R. A., Ribchester, nr. Preston. L.R.C.S.Edin. 1874.

Patchett, R. T. A., Ribblesdale view, Ribchester, nr. Preston. L.R.C.P. & S.Edin., L.F.P.S.Glas. 1906.

Patchett, W. A., The Woodlands, Bathwick Hill, Bath. M.R.C.S.Eng., L.S.A.Lond. 1870.

Patel, E. D., Nandod, Rajpipla State, Bombay Pres., India. L.R.C.P.I. 1881. Chief M.O. Rajpipla State.

Patel, M. B., 135, London Wall, E.C. L.R.C.P. & S. Edin., L.F.P.S.Glas. 1908. *Ed.* Edinburgh.

Paterson, A., Christchurch, N.Z. M.S. 1866, M.D.Edin.

Paterson, A., U.F. Church of Scot. Med. Mission, Hebron, Palestine. M.B., C.M.Edin. 1885. *Ed.* Edinburgh.

Paterson, A., c/o Miss H. Paterson, 32, Holburn rd., Aberdeen. M.B., Ch.B.Aberd. 1906, M.A. *Ed.* Aberdeen.

Paterson, A. B., 143, Uxbridge rd., W. M.B., M.S.Glas. 1884.

Paterson, A. G., South lodge, Ascot, Berks (*T.* 10). C.M. 1884, M.D.Edin., M.A. *Ed.* Edinburgh; Duhlin. Hon. M.O. Roy. Vict. Nursing Home, Ascot. *Pub.* Sporadic Cretinism.

Paterson, A. G., L.R.C.P. & S.Edin. 1877.

Paterson, A. M., M.R.C.S.Eng. 1883, M.D., M.S.Edin.

Paterson, A. R., Corfe lodge, Parkstone, Dorset (*T.* 1). M.R.C.S.Eng., L.R.C.P.Lond. 1897, M.D., B.Ch. Camh., B.A. *Ed.* Camhridge and St. George's. Late H.S. & P. St. George's Hosp.

Paterson, A. R., Lieut. I.M.S., Bengal. L.S.A.Lond. 1905.

Paterson, A. R., Birkwood-Banchory, Kincardinesh. M.D., M.S.Aberd. 1861, M.R.C.P.Edin.

Paterson, A. R., 8, Northhank terr., Kelvinside, Glasgow. M.B., Ch.B.Glas. 1908. *Ed.* Glasgow. H.S. Roy. Inf., Glas.

Paterson, A. S., Salford Royal Hosp., Salford (*T.* 1041). M.B., Ch.B.Edin. 1906. *Ed.* Edinhurgh. H.S. Salford Roy. Hosp.

Paterson, A. T., Australasian Cluh, Melbourne pl., Edinhurgh. M.B., B.S.Edin. 1907.

Paterson, A. W., 52, Derby rd., Ipswich (*T.* 316). M.B., C.M.Aberd. 1892. *Ed.* Aherdeen. *Pub.* Case of Dystocia due to Fœtal Bladder Cyst. B.M.J.

Paterson, C. A., L.R.C.P. & S.Edin., L.F.P.S.Glas. 1908.

Paterson, C. E., Stirling lodge, Farnborough, Hants (*T.* 0198). M.B. 1884, M.D.Edin. *Ed.* Edinhurgh. Vis. Phys. Hillside Convent. *Pub.* Epidemic of Measles in Iceland. Edin. Med. Jour., 1882.

Paterson, D., 15, St. Andrew's cres., Cardiff. M.S. 1883, M.D.Edin.

Paterson, E. H., The Surgery, Carcroft, Doncaster. L.M.S.S.A.Lond. 1908. *Ed.* Guy's.

Paterson, Frances A., Tsouping, Shantung, N. China. L.S.A.Lond. 1901.

Paterson, G. Keppie, 19, Alhany st., Edinhurgh (*T.* 1167 Cent.). M.B., C.M. 1882, F.R.C.P.Edin. *Ed.* Edinhurgh; Vienna; Berlin. Cons. Ohst. Cowgate Disp., Edin. *Pub.* Ruptured Gastric Ulcer in a Boy aged 12½ years. Scot. Med. Jour., 1906.

Paterson, G. S., Owen Sound, Ontario, Canada. L.S.A. Lond. 1887.

Paterson, G. W., The Gahles, Georges, Grenada, W.I. M.R.C.S.Eng., L.R.C.P.Lond. 1890. *Ed.* St. Mary's. Govt. M.O.

Paterson, G. W. S., 147, Bruntsfield pl., Edinhurgh (*T.* 4212 X Cent.). M.B., C.M.Edin. 1894. *Ed.* Edinburgh. Late Phys. Cowgate Disp., Edin. *Pub.* Case of Sudden Death following Lahour due to Cardiac Disease and Pneumonia. Edin. Med. Journ., 1900.

Paterson, H., 151, Crwys rd., Cathays, Cardiff (*T.* 04583 Nat.). M.B., B.Ch., B.A.O.R.U.I. 1897. *Ed.* Cork. Member Cardiff Prov. Disp. Staff.

Paterson, H. F., Surg. Maj. Gen. Army Med. Staff (retd.), 99, Alexander rd., S. Hampstead. M.B. 1857, M.D.Aherd., F.R.C.S.Edin. *Ed.* Aherdeen.

Paterson, H. G., 70, Machon bank, Sheffield (*T.* 2914). M.R.C.S.Eng., L.R.C.P.Lond. 1892. *Ed.* Leeds.

Paterson, H. J., 9, Upp. Wimpole st., W. (*T.* 25 Pad.). M. 1892, F.R.C.S.Eng., M.B., B.C.Camh., M.A. *Ed.* Camhridge; St. Bart.'s. Asst. Surg. Lond. Temperance Hosp. *Pub.* Gastric Surgery. Hunterian Lectures, 1906.

Paterson, I., A.M.S. M.B., M.S.Edin. 1885.

Paterson, J., 27, Berkeley terr., Glasgow (*T.* 266 X 2 Charing Cross). L.R.C.P. & S.Edin. 1884, M.D. Durh., F.F.P.S.Glas. *Ed.* Glasgow.

Paterson, J., M.B., M.S.Glas. 1892.

Paterson, J. H., West African Med. Staff, N. Nigeria. M.B., M.S.Edin. 1902.

Paterson, J. J., St. Bart.'s Hosp., E.C. M.R.C.S.Eng., L.R.C.P. 1906, M.B., B.S.Lond., B.Sc., D.P.H. *Ed.* Cardiff; St. Bart.'s. Late Asst. Dem. of Physiol. St. Bart.'s Hosp.

Paterson, J. L. H., The Manse, Horsley-on-Tyne, Nortbumh. M.B., B.S.Edin. 1906. *Ed.* Edinburgh. Asst. M.O. L'pool Med. Mission.

Paterson, J. V., 5, Castle terr., Edinburgh (*T.* 615 Cent.). M.B., C.M. 1893, F.R.C.S.Edin., M.A. *Ed.* Edinburgh; Vienna; Berlin; Dublin. Asst. Ophth. Surg. Roy. Inf., Edin. *Pub.* Glaucoma and the Glaucoma theories. Scot. Med. and Surg. Jour., 1904.

Paterson, L., St. John's, Newfoundland. L.R.C.P. & S Edin., L.F.P.S.Glas. 1893.

Paterson, M., Beechwood, Grangemouth (*T.* 33 A). M.S. 1885, M.D.Edin., D.P.H. M.O.H. Grangemouth.

Paterson, M. S., Brompton Hosp. Sanatorium, Frimley (*T.* 54 Camberley). M.B., B.S.Durh., L.R.C.P. Lond., M.R.C.S.Eng. 1894. *Ed.* St. Mary's. Med. Supt. Brompton Hosp. Sanat. *Pub.* The Sterilisation of Tuherculous Sputum and articles infected hy the Tuhercle Bacillus. Lancet, 1906.

Paterson, P., 10, Sandyford pl., Glasgow. M.B., M.S. Glas. 1891.

Paterson, R., Curatehill, Law, Carluke, Lanarksh. L.R.C.P. & S.Edin., L.F.P.S.Glas. 1899. *Ed.* Glasgow and Edinburgh. Surg. Messrs. Wilson & Clyde Coal Co.

Paterson, R., 247, Boundary st., Liverpool (*T.* 62 X Cent.). M.B., Ch.B.Glas. 1901. *Ed.* Glasgow.

Paterson, T. C., Tsouping, Shantung, N. China. M.B., C.M.Edin. 1888. *Ed.* Edinburgh. Late H.S. Leith Hosp.

Paterson, T. G., 125, Moss la. E., Manchester. M.B., C.M.Aherd. 1885. *Ed.* Aherdeen.

Paterson, T. G. F., Capt. I.M.S., Loralai, India. M.B., B.S.Duh. 1901.

Paterson, T. L., George, Cape Colony. M.B., C.M.Glas.

Paterson, T. W. S., 42, Holland pk., W. B.S.Camh. 1901.

Paterson, W., M.B., M.S.Edin. 1889.

Paterson, W., Ardennan, hy Inverurie, Aberdeensh. C.M. 1864, M.D.Aherd., M.A. *Ed.* Aherdeen. (Retired.)

Paterson, W., 8, Hermitage pl., Leith (*T.* 966). M.B., C.M.Edin. 1887. *Ed.* Edinhurgh.

Paterson, W., Millbrae rd., Langside, Glasgow. M.B., M.S.Edin. 1890.

Paterson, W., Sunnybank, Portsoy, N.B. M.B., Ch.B. Edin. 1901. *Ed.* Edinhurgh. M.O. Campbell Hosp. for Infect. Dis., Portsoy.

Paterson, W. A., Elmbank ho., Irvine, Ayrsh. (*T.* 178). M.B., C.M.Glas. 1892. *Ed.* Glasgow.

Paterson, W. B., 1, Aighurth Hall rd., Aighurth, Liverpool (*T.* 40 Garston). M.B., C.M.Edin. 1887. *Ed.* Edinburgh. Late H.S. Roy. Southern Hosp., L'pool.

Paterson, W. B., 7A, Manchester sq., W. (*T.* 745 May.). M. 1882, F.R.C.S.Eng., L.D.S. *Ed.* St. Bart.'s and Roy. Dent. Hosps. Dent. Surg. St. Bart.'s Hosp. *Pub.* Teeth. Kirke's Handhook of Physiology.

Paterson, W. C., Ingenio "La Esperanza," San Pedro de Jujuy, Argentine Repuhlic. L.R.C.P. & S.Edin., L.F.P.S.Glas. 1893. *Ed.* Liverpool. Surg. Hosp. San Pedro. *Pub.* A Note on Vaccination in the Incubation stage of Smallpox. B.M.J., 1904.

Paterson, W. S., 11, Annfield terr. W., Partick, Glasgow. M.B., C.M.Glas. 1896. *Ed.* Glasgow. Res. Phys. Roy. Inf., Glas.

Patey, W., 56, Worple rd., Wimbledon, S.W. M.R.C.S. Eng., L.R.C.P. 1907, M.B., B.S.Lond. *Ed.* St. Thomas'. Late Clin. Asst. Ear Dept., St. Thomas' Hosp.

Patmore, T. D., 16, Finshury Circus, E.C. M.R.C.S. Eng. 1875, L.R.C.P.Lond., D.P.H. *Ed.* Univ. Coll. Lond. Head Office Surg. Ocean Accident & Guarantee Corp. *Pub.* Malingering. Encyclo. Med.

Paton, B. L., Amoy, China. C.M. 1888, M.D.Edin., D.P.H., B.A. *Ed.* Edinhurgh. Late R.M.O. Bethnal Green Mission Hosp. *Pub.* Psilosis or Spruc.

Paton, D., Villa Rosa, Carnoustie, N.B. (*T.* 93). M.B. 1857, M.D.Aherd., L.R.C.S.Edin. *Ed.* Aherdeen. (Retired.)

Paton, D. D., Broome, N.W. Australia. M.B., Ch.B. Edin. 1903, M.A. *Ed.* Edinhurgh. Late H.S. Edin. Roy. Inf.

Paton, D. N., The University, Glasgow. M.B. 1882, M.D., F.R.C.P.Edin., B.Sc. *Ed.* Edinburgh. Prof. of Physiol. Glas. Univ. *Pub.* Essentials of Human Physiology.

Paton, E L., 2, Atholl pl., Perth (*T.* 157). M.B., Ch.M. Glas. 1890. *Ed.* Glasgow. Vis. Phys. Roy. Inf., Perth. [1898.

Paton, Edith M., L.R.C.P. & S.Edin., L.F.P.S.Glas.

Paton, F. E., L.R.C.P. & S. 1881, M.B., M.S.Edin.

Paton, G. A., 10, Marshalsea rd., Borough, S.E. L.A.H. Dub., L.R.C.S.I. 1887.

Paton, J., 21, Moray pl., Strathhungo, Glasgow (*T.* Z 174 P.O.). B.Ch. 1901, M.D.Glas. *Ed.* Glasgow. Disp. Surg. Vict. Inf. *Pub.* Perforated Enteric Ulcer in a child of seven. Operation—Recovery. B.M.J.

Paton, J. A., Armadale, W. Lothian, N.B. M.B., C.M. Glas. 1903. *Ed.* Glasgow.

Paton, J. H. P., Castlemount, St. Andrews. M.B., B.S. Edin. 1897.

Paton, J. M. N., 13, Victoria terr., Low Fell, Gateshead-on-Tyne. M.B., C.M.Edin. 1894. *Ed.* Edinburgh.

Paton, J. S., M.R.C.S.Eng., L.R.C.P.Lond. 1901.

Paton, J. W., Lyde ho., Bath. M.B. 1867, M.D.Edin., M.R.C.S.Eng. *Ed.* Edinburgh and Paris. *Pub.* Case of Croup treated by passing Catheters into the Trachea.

Paton, Kate K., Zenana Mission, Moukden, Manchuria, China. L.R.C.P. & S.Edin., L.F.P.S.Glas. 1893.

Paton, Leslie, 1, Spanish pl., Manchester sq., W. (*T.* 2890). B.C. 1900, M.B.Camb., F.R.C.S.Eng., B.A. *Ed.* St. Mary's. Asst. Ophth. Surg. St. Mary's Hosp. *Pub.* Optic Neuritis in Cerebral Tumours. Trans. Ophth. Soc.

Paton, R. A., Hendham ho., Harpurhey, Manchester. M.B., C.M.Glas. 1891. *Ed.* Glasgow.

Paton, R. N., 8, Du Cane rd., Wormwood Scrubs, W. L.R.C.P. & S.Edin. 1878, L.M. *Ed.* Edinburgh. M.O. to H.M. Prison, Wormwood Scrubs.

Paton, R. McI., Ormley, Glen Eldon rd., Streatham, S.W. M.R.C.S.Eng., L.R.C.P.Lond. 1892. *Ed.* Charing Cross Hosp. Late Asst. H.S. Poplar Hosp.

Paton, R. T., Dawes Point, Sydney, N.S.W. L. 1885, F.R.C.S., L.R.C.P.Edin., M.D.Brux. *Ed.* Edinburgh. Govt. M.O. Sydney. *Pub.* Beri-Beri in N.S.W. Aust. Med. Gaz.

Paton, T. J., 76, Wharf st., Sowerby Bridge, Yorks. M.B., M.S.Edin. 1887.

Paton, T. W., L.F.P.S. 1863, M.D.Glas.

Paton, W. F., 59, Balmoral rd., New Brompton, Kent. M.B., M.S.Glas. 1892.

Paton, W. R., Uplands, Ilkeston, Derbysh. M.B., C.M. Glas. 1889. *Ed.* Glasgow. M.O. & P.V. Ilkeston dist.

Patrick, A., 7, Bute mans., Hillhead, Glasgow. M.B., Ch.B.Glas. 1908, M.A. *Ed.* Glasgow. H.S. Glas. Roy. Inf.

Patrick, C. A., Crystal st., Petersham, Sydney, N.S.W. M.B., C.M.Glas. 1877. *Ed.* Glasgow. Late Surg. Balmaine Hosp.

Patrick, H. C., c/o British P.O., Shanghai, China (*T.* 28). M.B., C.M.Glas. 1895. *Ed.* Glasgow and Vienna. Late H.P. & S. Glas. Roy. Inf.

Patrick, H. H., 52, Belmont gdns., Glasgow, W. (*T.* 1052 Hillhead). M.B., Ch.B.Glas. 1904. *Ed.* Glasgow. Late Snr. Res. Asst. Glas. Roy. Inf.

Patrick, J., District Asyl., Belfast. M.B., B.Ch., B.A.O. R.U.I. 1893. *Ed.* Belfast. Asst. Res. Med. Supt. Dist. Lunatic Asyl., Belfast.

Patrick, J., 23, Westercraigs, Dennistoun, Glasgow (*T.* 700 Tron). M.B., C.M.Glas. 1893, M.A. *Ed.* Glasgow and Vienna. Asst. Surg. Glasgow Roy. Inf.

Patrick, J. H., 269, Balsall Heath rd., Birmingham. M.R.C.S.Eng. 1884.

Patrick, J. K., 14, Broomhill av., Partick W., Glasgow (*T.* 1602 Hillhead). M.B., Ch.B.Glas. 1901. *Ed.* Glasgow. Anæst. Glas. Western Inf.

Patrick, J. W., Stoneygate, Leicester (*T.* 4130). L.R.C.P. & S.Edin. 1886, M.D.Durh. *Ed.* Dublin and Edinburgh.

Patrick, N. C., M.R.C.S.Eng., L.R.C.P.Lond. 1908.

Patrick, W., 143, Greenhead st., Bridgeton, Glasgow (*T.* 700 Tron.). L.F.P.S. 1862, M.D.Glas. *Ed.* Glasgow. Certif. Factory Surg.

Pattee, F. J., Hawkesbury, Ontario, Canada. L.R.C.P. & S.Edin., L.F.P.S.Glas. 1901.

Patten, C. A., Marpool ho., Ealing, W. M.R.C.S.Eng. 1861, L.S.A., L.R.C.P.Lond.

Patten, C. J., 9, Summerfield, Sheffield. M.D.Dub. 1896, Sc.D., M.A. *Ed.* Dublin. Prof. of Anat. Sheffield Univ. *Pub.* The Aquatic Birds of Gt. Britain and Ireland.

Patterson, A., 22, India st., Glasgow. M.D.Glas. 1854, L.R.C.S.Edin. [1889.

Patterson, A., 22, India st., Glasgow. M.B., M.S.Glas.

Patterson, A., Dep. Insp. Gen. R.N. L.R.C.S.I. 1873, L. & L.M.K.Q.C.P.I.

Patterson, A. E., Stone ho., Dartford, Kent (*T.* 57). M.B., C.M. 1885. M.D.Aberd. *Ed.* Aberdeen. Snr. Asst. Phys. City of London Mental Hosp., Dartford. *Pub.* Renal and Cardiac Disease in the Insane.

Patterson, C. S., High st., Lambourn, Berks. M.B., M.S.Edin. 1887, M.R.C.S.Eng., L.R.C.P.Lond.

Patterson, D. W., 26, Ellison pl., Newcastle-on-Tyne (*T.* 1185 Nat.). M.B., B.S.Durh. 1897. *Ed.* Durham. Asst. Phys. Dept. Dis. of Skin, Roy. Vict. Inf., Newcastle-on-Tyne.

Patterson, F. R., 46, Westmount rd., Well Hall, Eltham, Kent. M.B., M.S.Edin. 1893.

Patterson, G. de J., 73, High st., Heckmondwike, Yorks (*T.* 083). M.B. 1880, M.D., B.Ch.Duh., M.R.C.S. Eng., B.A. *Ed.* Dublin. Late H.S. Ripon Pub. Disp.

Patterson, G. H., Beckside ho., Dalton-in-Furness. L.S.A., L.R.C.P.Lond. 1878, M.R.C.S.Eng.

Patterson, H. W., Dep. Insp. Gen. R.N. (retd.). L.K.Q. C.P.I., L. & L.M.R.C.S.I. 1871.

Patterson, J., Constantinople. M.B. 1855, M.D.Aberd., L.R.C.S.Edin. *Ed.* Aberdeen. Hon. Cons. Surg. Brit. Seamen's Hosp., Constantinople. *Pub.* Egypt and the Nile.

Patterson, J., The Green, Ramelton, Co. Donegal. M.B.Duh., L. & L.M.R.C.S.I. 1877. M.O. Ramelton Disp. dist.

Patterson, J. B., Holly villa, Felling-on-Tyne, Co. Durham. L.R.C.P. & S.Edin., L.F.P.S.Glas. 1905, M.D.Brux. *Ed.* Brussels and Glasgow. Late H.P. Roy. Inf., Glas.

Patterson, J. H., Tallangatta, Victoria, Australia. M.B., C.M.Edin. 1897. *Ed.* Edinburgh. Capt. Aust. Army Med. Corps.

Patterson, J. H., M.B., M.S.Aberd. 1894.

Patterson, J. H., Dunedin, Bothwell rd., Hamilton. L.R.C.P. & S.Edin., L.F.P.S.Glas. 1907. *Ed.* Glasgow. Bacteriologist to County Council, Lanark. *Pub.* The Cause of Salmon Disease—a Bacteriological Investigation.

Patterson, L. O., A.M.S. M.R.C.S.Eng. 1851.

Patterson, N., 79, Wimpole st., W. (*T.* 2405 Pad.). M.B., B.Ch.Edin. 1900, F.R.C.S.Eng. *Ed.* Edinburgh; King's Coll. and London Hosps. Snr. Clin. Asst. Golden sq. Throat Hosp. *Pub.* The Upper Air Passages in Aortic Aneurism. Lond. Hosp. Med. Gaz.

Patterson, R. D., Caledon, Co. Tyrone. L. & L.M. R.C.P.I. 1877, F.R.C.S.I. *Ed.* Dublin. M.O. & M.O.H. Combined Disp. dists. Caledon and Ballymagran.

Patterson, R. L., Moran P.O., Sibsagar, Assam, India. L.R.C.P. & S.Edin., L.F.P.S.Glas. 1897.

Patterson, T., Letterkenny, Co. Donegal. L.R.C.P. & S. Edin. 1885. *Ed.* Belfast. M.O. Letterkenny Workhouse.

Patterson, T. C., Queen's Hosp. for Children, Hackney rd., Bethnal Green, E. M.B., B.S.New Zealand 1906.

Patterson, W., Marsecroft, Oldham (*T.* 964). L.R.C.P. & S.Edin. 1883. *Ed.* Belfast. Dist. M.O. Oldham Union.

Patterson, W., 9, Brighton rd., Rathgar, Dublin. L. & L.M.R.C.P. & S.I. 1899.

Patterson, W. J., Broadwater, Worthing. M.B., Ch.B. Edin. 1904. *Ed.* Edinburgh. Late H.S. Ingham Inf.

Patteson, Elizabeth, 41, Jeffrey's rd., Clapham, S.W. M.B., B.S.Durh. 1908.

Patteson, R. L., 537, Franklin st., Buffalo, New York. L.A.H.Duh. 1887.

Pattie, C. F., Blenheim, Marlborough, N.Z. M.B., B.S. Edin. 1907.

Pattie, R., 130A, Lichfield st., Walsall. L.R.C.P. & S. Edin. 1866. *Ed.* Edinburgh. Late Surg. Natives of Waiuku, N.Z. *Pub.* On the Causes of Low Fees in the Medical Profession, and how to remedy them. Prov. Med. Jour., 1886.

Pattin, H. C., Municipal bldgs., King's st. ho., Norwich (*T.* 198). M.R.C.S.Eng., L.R.C.P.Lond. 1889, M.D., B.C.Camb., D.P.H., M.A. *Ed.* Cambridge; St. Thomas'. M.O.H. Norwich. *Pub.* The Ritual of Temperance.

Pattinson, H. A., Seaton, Devon. M.R.C.S.Eng. 1863, L.K.Q.C.P.I. *Ed.* Edinburgh. M.O.H. Seaton U.D.

Pattinson, T. W., 65, Orlando st., Bolton (*T.* 371). L.R.C.P. & S.Edin., L.F.P.S.Glas. 1896. *Ed.* Edinburgh and London Hosp.

Pattison, A. J., 8, Kingswood rd., Goodmayes, Ilford, Essex. M.R.C.S.Eng., L.R.C.P.Lond. 1900. *Ed.* London Hosp. Parish M.O. & P.V. sub-dist. 3 Ilford, Romford Union.

Pattison, C. R. M., The Rectory, Listowel, Co. Kerry. L. & L.M.R.C.P. & S.I. 1902.

Pattison, E. S., M.R.C.S.Eng. 1879, L.R.C.P.Edin.

Pattison, G. J., Sydney, N.S.W. L.R.C.P. & S.Edin. 1863.

Pattison, P., Parkhill, Colinton, Midlothian (11 Y Colinton). M.B., Ch.B.Edin. 1901. *Ed.* Edinburgh. Late H.S. Chester Inf.

Patton, A. S., Muswellbrook, N.S.W. B.S. 1885, M.D. Dub. [R.C.P. & S.I. 1908.

Patton, G., Duniris, Bangor, Co. Down. L. & L.M.

Patton, J., 185, Whitehall rd., Gateshead (*T.* 138 Nat.). M.B., C.M.Edin. 1896. *Ed.* Edinburgh. Late M.O. & P.V. Stamford Bridge dist. Pocklington Union.

Patton, J., Ederney, Kesh, Co. Fermanagh. M.B., Ch.B.Glas. 1899. M.O. Ederney Disp. dist.

Patton, W., Asbvale, Ballyblack, Newtownards, Co. Down. M.B., B.S.Edin. 1904.

Patton, W. J., Westbury, Willow Bank, Kingstown, Co. Dublin. L. 1878, F.R.C.S.I., M.B.Dub. *Ed.* Dublin. Late Surg. Jamestown Hosp., S. Australia.

Patton, W. S., Capt. I.M.S., King Inst. of Preventive Medicine, Guindy, Madras. M.B., Ch.B.Edin. 1901. *Ed.* Edinburgh. Late R.M.O. Roy. Maternity Hosp., Edin. *Pub.* The Development of the Leisbman-Donovan Body in the "Bed Bug." Sc. Memoirs Med. and Sanit. Dept. Govt. India.

Pattullo, B. B., 285, College st., Toronto, Canada. L. & L.M.K.Q.C.P.I. 1886.

Pattullo, H. A., Kelsall, nr. Chester. M.B., C.M.Glas. 1895. *Ed.* Glasgow.

Pattullo, W., Lintboe Park ho., Spennymoor, Co. Durham. L.R.C.P. & S.Edin. 1900. *Ed.* Edinburgh and Newcastle. Parish M.O. & P.V. Durham Union.

Paul, A. E., 263, Harvist rd., W. Kilburn, N.W. M.R.C.S.Eng., L.R.C.P.Lond. 1887. *Ed.* Univ. Coll. Hosp. Late M.O. Pontefract Gen. Disp.

Paul, C. B., 17, Walker st., Edinburgh. M.B., Ch.M. 1900, F.R.C.S.Edin. *Ed.* Edinburgh. Asst. Surg. Chalmer's Hosp., Edinburgh.

Paul, D. H., Co. Asyl., Prestwich, nr. Manchester. M.B., Ch.B.Edin. 1905. *Ed.* Edinburgh. M.O. Co. Asyl., Prestwich.

Paul, D. R., 10, Zetland ho., Queen st., Hong Kong. L.R.C.P. & S.Edin. 1883, L.M. *Ed.* Edinburgh. M.O. China Commercial S.S. Coy. *Pub.* On the Management of Children.

Paul, E. W., 11, Wellington Circus, Nottingham (*T.* 1211). L.S.A.Lond., M.R.C.S.Eng. 1884. *Ed.* Middlesex Hosp. H.S. Middlesex Hosp.

Paul, F. T., 38, Rodney st., Liverpool (*T.* 2346 Royal). M. 1873, F.R.C.S.Eng., Ch.M.L'pool, L.R.C.P., L.S.A.Lond. *Ed.* Guy's. Surg. L'pool Roy. Inf.

Paul, G. W F., Cobar, N.S.W. M.R.C.S.Eng. 1885, L.R.C.P.Lond., M.D.Brux. [Glas. 1869.

Paul, J., Jersey City, New Jersey, U.S.A. M.B., M.S.

Paul, J. E., Costebelli, Braddon Hill rd. E., Torquay. M.R.C.S.Eng., L.R.C.P. 1890, M.D.Lond. *Ed.* Univ. Coll. Hosp. Late R.M.O. Univ. Coll. Hosp. *Pub.* Case of Acute Pancreatitis. Clin. Trans.

Paul, J. F., 215, Isledon rd., Finsbury pk., N. (*T.* 2833 North). M.R.C.S.Eng., L.R.C.P. 1900, M.S.A.Lond. *Ed.* St. George's. Med. Ref. Brittanic Assur. Coy.

Paul, J. H., Oak terr., Burnopfield, Co. Durham. M.B., Ch.B.Glas. 1906. *Ed.* Glasgow.

Paul, J. L., 34, De Vere gdns., Kensington, W. M.D., L.R.C.S.Edin. 1848.

Paul, M. E., Moorcroft, Parkstone, Dorset (*T.* 29). M.R.C.S.Eng., L.R.C.P.Lond. 1889, M.D.Brux. *Ed.* London Hosp. M.O. & P.V. 4th dist. Poole Union. Translator Bloch's Sexual Life of our Time.

Paul, R., Tudor mans., Loughborough. M.R.C.S.Eng., L.S.A.Lond. 1876. *Ed.* Middlesex Hosp. Hon. Surg. Loughborough Hosp.

Paul, W. M., 1, Brunswick rd., Kingston Hill, Kingston, Surrey (*T.* 665 P.O.). Ch.B. 1899, M.D., L.R.C.P. & S.Edin., M.A. *Ed.* Edinburgh.

Pauli, E. H. C., 172, Wells rd., Bristol (*T.* 1308). M.R.C.S.Eng., L.R.C.P.Lond. 1893. *Ed.* Bristol.

Pauli, G. C. P., 4, Glentworth rd., Redland, Bristol (*T.* 2896). M.R.C.S.Eng. 1863, L.R.C.P.Edin., L.M. *Ed.* Glasgow. Vis. Surg. Bristol City Hosp.

Pauli, G. W., Westbrook ho., Aston Manor, Birmingham. L.R.C.P. & S.Edin., L.F.P.S.Glas. 1899.

Pauli, H. C., The Priory, Middleham S.O., Yorks. L.R.C.P. & S.Edin., L.F.P.S.Glas. 1890. *Ed.* Leeds. Late H.S. Bute Hosp., Luton.

Pauli, W. K., 1, Hadley gdns., Chiswick, W. L.S.A. Lond. 1883, L.R.C.P. & S.Edin. *Ed.* Edinburgh; Charing Cross Hosp. Late Surg. Bute Hosp., Luton.

Paulin, G. A., 6, Forres st., Edinburgh. L.R.C.P. & S. Edin., L.F.P.S.Glas. 1903. [Edin.

Paulin, J., Crosby, I. of Man. L.R.C.S. 1881, M.R.C.P.

Paulin, W. B., Woodroyd, St. Briavels, Coleford, Glos. L.R.C.P. & S.Edin. 1881. (Retired.)

Pauling, W. T., M.R.C.S.Eng., L.R.C.P.Lond. 1892.

Paulley, J., Pulham Market, Norfolk. M.R.C.S.Eng., L.R.C.P. 1906, B.S.Lond. *Ed.* St. Bart.'s. Late H.S. Co. Hosp., Lincoln.

Paulley, J. N. L., Pulham Market, Harleston, Norfolk. M.R.C.S.Eng. 1877, L.R.C.P.Edin. *Ed.* St. Bart.'s. M.O. & P.V. dist. 4 Depwade Union.

Paulson, W., Reka Dôm, Mountsorrel, nr. Loughborough. L.R.C.P.Lond. 1870. *Ed.* Guy's. M.O. Barrow-on-Soar Union and Rotbley Dist.

Pavey, G., 29, Canynge sq., Clifton, Bristol. M.R.C.S. Eng. 1856, L.S.A.Lond. *Ed.* London Hosp. (Retired.)

Pavey, H. L., 100, Union av., Montreal, Canada (*T.* 1024 Uptown). M.D., C.M.McGill 1902, L.R.C.P. & S. Edin. *Ed.* McGill Univ. Res. Pbys. Montreal Maternity.

Pavri, M. E., 70, Oakley sq., N.W. L.R.C.P.Lond. 1894.

Pavy, F. W., 35, Grosvenor st., W. M.D. 1853, F.R.C.P. Lond., F.R.S., LL.D. *Ed.* Guy's. Cons. Pbys. Guy's Hosp. *Pub.* Nature and Treatment of Diabetes.

Paxon, H. E., L.S.A.Lond. 1875, M.R.C.S.Eng.

Paxton, A. G., 25, Queen Margaret drive, Kelvinside, Glasgow. M.B., Ch.B.Glas. 1905. *Ed.* Aberdeen and Glasgow. Late Commodore Surg. Brit. and Burmese S.N. Co.

Paxton, F. V., S. Pallant, Chichester. M.B.Oxfd. 1864, M.R.C.P.Lond.

Paxton, Jas., A.M.S. M.D., L.R.C.S.Edin. 1857.

Paxton, Jno., Norham-on-Tweed. L.R.C.P. & S.Edin. 1879. [1893.

Paxton, Jno., 149, King st., Oldham. M.B., M.S.Glas.

Paymaster, B. B., Capt. I.M.S. L.R.C.P. & S.Edin., L.F.P.S.Glas. 1901.

Payne, A. A., Normandale, Langsett rd., Sheffield (*T.* 1454 Nat.). L.R.C.P.Edin., M.R.C.S.Eng. 1877. *Ed.* Sheffield and St. Bart.'s. Surg. Sheffield Educ. Cttee.

Payne, A. E., 56, Melbourne st., Leicester (*T.* 122 Y). M.R.C.S.Eng., L.R.C.P. 1897, M.B.Lond. *Ed.* St. Mary's.

Payne, A. G., Beech-Hurst, Duxford, Cambs. M.R.C.S. Eng., L.R.C.P.Lond. 1902, L.D.S. *Ed.* Charing Cross and Roy. Dent. Hosps. Late H.S. Roy. Dent. Hosp.

Payne, Catherine, The Grove School, Highgate, N. M.B., B.S.Lond. 1907.

Payne, C. A., Hobart, Tasmania. M.R.C.S.Eng., L.S.A.Lond. 1879. *Ed.* St. Bart.'s. Govt. Surg. Tasmania.

Payne, E. M., 23, Victoria st., Blackburn (*T.* 161 Y). M.B., C.M.Aberd. 1895. *Ed.* Aberdeen. Hon. Med. Ref. Mt. Vernon Hosp. for Consump. *Pub.* Six cases of Goitre, one associated with Acute Myxœdema. B.M.J., 1902.

Payne, E. M. B., Melville, Shepherdswell, nr. Dover. M.R.C.S.Eng., L.R.C.P.Lond. 1900. *Ed.* London Hosp. M.O. & P.V. 2nd Hougham Dist., Dover.

Payne, E. Le F., Brunswick ho., Kew, Surrey. L.S.A. Lond. 1892, M.R.C.S.Eng., L.R.C.P.Lond.

Payne, F. C., Witham, Essex. M.R.C.S.Eng. 1882, L.R.C.P.Lond.

Payne, Florence M., 350, Kennington rd., S.E. L.S.A. Lond. 1902.

Payne, H., Convalescent Hosp., Southport (*T.* 71). M.R.C.S.Eng. 1879, L.R.C.P.Edin., L.S.A.Lond., M.D.Brux. *Ed.* Manchester. Med. Supt. Conv. Hosp., Southport.

Payne, Helen N., St. Catherines, Ballard's Lane, Church End, Finchley, N. B.S. 1904, M.D.Lond. *Ed.* London School of Med. for Wom. Anæst. New Hosp. for Wom.

Payne, H. P., Tulbagh, Cape Colony. M.R.C.S.Eng. 1873, L.R.C.P.Lond., L.D.S. *Ed.* King's Coll., London. Dist. Surg.

Payne, J. E., 9, Higher terr., Torquay. M.B., B.C. Camb. 1903, M.A. *Ed.* Cambridge; St. Bart.'s. Late Snr. R.M.O. Roy. Free Hosp.

Payne, J. F., Lyonsdown ho., New Barnet, Herts. M.B. 1867, M.D.Oxfd., F.R.C.P.Lond. *Ed.* Oxford; St. George's; Paris; Vienna. Harveian Librarian Roy. Coll. Phys. *Pub.* English Medicine in Anglo-Saxon Times. FitzPatrick Lectures, 1903. (Retired.)

Payne, J. Lewin, 44, Devonshire st., W. (*T.* 2284 Pad.). M.R.C.S.Eng., L.R.C.P.Lond. 1899, L.D.S. *Ed.* Guy's. Asst. Dent. Surg. & Lecturer on Dent. Mechanics Guy's Hosp. *Pub.* Root Fillings. Brit. Dent. Jour., 1903.

Payne, J. R., Rosewarne, Colcford, Glos (*T.* 199). M.R.C.S.Eng. 1881, L.R.C.P.Lond., L.M. *Ed.* St. Bart.'s. M.O.H. Coleford U.D.

Payne, J. W., W. Devonport, Tasmania. L.S.A.Lond 1879, M.R.C.S.Eng.

Payne, O. V., Northwood, Alton, Hants. M.B., B.C. Camb. 1905, B.A. *Ed.* Guy's. Late H.P. Guy's Hosp.

Payne, Sylvia M., 9, Higher terr., Torquay. M.B., B.S. Lond. 1906. *Ed.* London Sch. of Med. for Wom.

Payne, W. H., 23, Gayton rd., Hampstead, N.W. M.R.C.S.Eng. 1868. Div. Surg. Met. Police.

Payne, W. H., 8, Vesta rd., Brockley, S.E. (*T.* 654 Deptford). M.R.C.S.Eng., L.R.C.P.Lond. 1893. *Ed.* Univ. Coll., Lond. Capt. R.A.M.C. (T.F.).

Peacan, L., 650, Calle Lavalle, Buenos Aires. M.R.C.S. Eng. 1869, L.K.Q.C.P.I.

Peace, P. C., M.R.C.S.Eng., L.R.C.P.Lond. 1903. *Ed.* Sheffield. M.O. M'chester Warehousemen & Clerks Assoc.

Peacey, W., Rydal Mt., St. John's rd., Eastbourne. M.R.C.S.Eng. 1872, M.D., M.S.Aberd.

Peach, C. W., 86, Findhorn pl., Edinburgh. M.B., M.S. Edin. 1895.

Peachell, G. E., W. Sussex County Asyl., Chichester. M.R.C.S.Eng., L.R.C.P. 1903, M.B., B.S.Lond. *Ed.* St. Mary's. Snr. Asst. M.O. W. Sussex Co. Asyl., Chichester. *Pub.* A Case of Dementia due to Huntingdon's Chorea. Lancet, Oct., 1905.

Peachey, G. C., 11A, Oxford & Cambridge mans., W. (*T.* 4853 Pad.). L.R.C.P. & S.Edin., L.F.P.S.Glas. L.S.A.Lond. 1887. *Ed.* St. George's. Late M.O.H. Wantage R.S.D. *Pub.* The Life of William Savory.

Peacock, C., 243, High rd., Lee, S.E. M.B., B.Ch., B.A.O.R.U.I. 1901. *Ed.* Belfast. Hon. M.O. Miller Hosp., Greenwich.

Peacock, E., Glen Usk, Manor Court rd., Nuneaton (*T.* 35). M.R.C.S.Eng., L.S.A.Lond. 1869. *Ed.* Birmingham; London; Dublin. M.O.H. & Med. Insp. of Schools, Boro' of Nuneaton. *Pub.* Treatment of Sewage. Health News.

Peacock, E. V., 5, Belle Vue terr., Tyne Dock, S. Shields M.B.Durh. 1893.

Peacock, H. G., The Moors, Bishopsteignton, Teignmouth. M.R.C.S.Eng. 1870, L.R.C.P.Edin., L.S.A. Lond. *Ed.* Guy's. Co-proprietor Ashwood ho. Private Asyl., Kingswinford, Staffs.

Peacock, J., Trevor ho., Leyburn, Yorks. M.B., B.S. Durh. 1892. *Ed.* Durham. [& S.I. 1893.

Peacock, P., Castleknock, Co. Dublin. L. & L.M.R.C.P.

Peacock, R. K., 162, Victoria st., Melbourne, Australia. M.B., M.S.Edin. 1880.

Peacock, W. E., Holly villa, Felling-on-Tyne. B.S. 1889, M.D.Durh., B.Hy., D.P.H. *Ed.* Newcastle-on-Tyne. M.O.H. & Supt. Fever and Smallpox Hosps., Felling U.C. *Pub.* Report on Smallpox Epidemic in Felling, 1903–4.

Peacock, W. E., Porvenir, Sandy Point, Straits of Magellan. B.S. 1892, M.D.Durh.

Peacock, W. F., 289, London rd., Croydon. L.S.A. 1892, L.R.C.P.Lond., M.R.C.S.Eng.

Peacock, W. H., 285, Uxbridge rd., W. M.B., B.S.Durh. 1903. *Ed.* Newcastle-on-Tyne. Cas. Off. W. Lond. Hosp.

Peacocke, G., 2, Fitzwilliam sq., Dublin (*T.* 1355). M.B., B.Ch., B.A.O. 1892, M.D.Dub., F.R.C.P.I. *Ed.* Dublin. Asst. Phys. Adelaide Hosp., Dub. *Pub.* The Diagnostic Value of Pain.

Peacocke, J. C. H., I.M.S., Bombay. L. & L.M.K.Q. C.P.I., L.R.C.S.I. 1877.

Peacocke, R. C., 4, Avoca terr., Blackrock, Co. Dublin (*T.* 19). B.Ch. 1895, M.D., B.A.O.Dub., B.A. *Ed.* Dublin. M.O. Post Office. *Pub.* Digitalis in Heart Disease. Dub. Jour. Med. Sci., 1900.

Peacocke, W. J., Ebenezer ho., Warrington. L.R.C.S.I. 1885, L.K.Q.C.P.I.

Pead, J. H., Staff Surg. R.N., H.M.S. Astræa, China. M.R.C.S.Eng., L.R.C.P.Lond. 1894, M.B., B.S.Camb.

Peake, A. E., 50, Bell st., Henley-on-Thames. M.R.C.S. Eng., L.R.C.P.Lond. 1898.

Peake, A. W., 34, Gloucester rd., Bishopston, Bristol (*T.* 01714). M.R.C.S.Eng., L.R.C.P.Lond. 1894. *Ed.* Bristol. M.O.H. Horfield U.D.C. *Pub.* Surgical Scarlatina following Operation for Gonorrhœal Buboes. [Glas. 1881.

Peake, B., 118, Percy rd., Shepherd's Bush, W. L.F.P.S.

Peake, E. C., c/o London Missionary Soc., 16, New Bridge st., E.C. M.B., Ch.B.Edin. 1898. *Ed.* Edinburgh. M.O. Mission Hosp., Heng Chow, China.

Peake, F. E., 129, Coronation rd., Bristol (*T.* 3453). M.R.C.S.Eng., L.R.C.P.Lond. 1894. *Ed.* Bristol. Med. Ref. Law, Union & Crown Insur. Co.

Peake, G. A., Alma ho., Cheltenham (*T.* 15). M.R.C.S. Eng., L.R.C.P. 1892, L.S.A.Lond., L.D.S.Eng. *Ed.* Bristol and Guy's. Hon. Dent. Surg. Cheltenham Gen. Hosp. & Children's Hosp. *Pub.* Notes on Dental Anatomy.

Peake, G. H., Med. Mission, Fianarantsoa, Madagascar. L. 1892, F.R.C.S., L.R.C.P.Edin. *Ed.* Edinburgh.

Peake, J., 46, Mt. View rd., Stroud Green, N. L. 1876, F.F.P.S.Glas., L.S.A.Lond., D.P.H. *Ed.* Glasgow and London Hosp. Late M.O.H. Falkirk.

Peake, S., 228, Goldhawk rd., Shepherd's Bush, W. L.S.A.Lond. 1884, M.R.C.S.Eng. Dist. M.O. & P.V. No. 2 dist., Hammersmith, W.

Peake, S. J., Chemulpo, Corea. M.R.C.S.Eng., L.R.C.P. Lond. 1900.

Peake, W. H., 1, Platt's la., Hampstead, N.W. (*T.* 1258 Nat.). M.B., B.S. 1895, M.D.Durh., M.R.C.S. Eng., L.R.C.P.Lond. *Ed.* Guy's; Newcastle-on-Tyne. Clin. Asst. Med. O.P. West Lond. Hosp. *Pub.* Two Cases Illustrating the Fallacy of certain Physical Signs in Diagnosing Acute Perforated Gastric Ulcer.

Peake, W. P., Oxford ho., Oxford st., Leicester (*T.* 4681). M.R.C.S.Eng., L.R.C.P.Lond. 1887.

Peall, P. A., St. Brelades, Goodmayes, Ilford. M.R.C.S. Eng. 1903, M.B., L.R.C.P.Lond. *Ed.* Guy's. Res. Obst. Guy's Hosp. *Pub.* Present System of treating Fractures.

Pearce, A., Salcombe, R.S.O., Devon. M.R.C.S.Eng., L.S.A.Lond. 1876. *Ed.* St. Bart.'s. M.O. Dist. II. Kingsbridge Union.

Pearce, A. H. B., Colonial Med. Service, St. Kitts, B.W.I. L.R.C.P. & S.Edin., L.F.P.S.Glas. 1904, L.M. *Ed.* Edinburgh; London; Dublin. Late External Asst. Coombe Lying-in Hosp., Dub.

Pearce, C., Boston ho., Warrington st., Ashton-under-Lyne. L.R.C.P. & S.Edin., L.F.P.S.Glas. 1888.

Pearce, C. R., Major I.M.S., Maymyo, Burmah. M.B., M.S.Edin. 1892.

Pearce, D. A. C., Meadowcroft, Wokingham. Berks. M.B. 1893, M.D., B.S., L.R.C.P.Lond., M.R.C.S.Eng. *Ed.* Guy's. Late H.P. Guy's Hosp. *Pub.* Empyema following Pneumonia. Guy's Hosp. Reps., 1894 (jointly).

Pearce, F., 9, Rose hill terr., Brighton. M.R.C.S.Eng., L.R.C.P.Lond. 1887. *Ed.* Guy's.

Pearce, F. H., Madeley Court, Salop. M.R.C.S.Eng., L.R.C.P.Lond. 1896.

Pearce, F. W., 53, Preston rd., Brighton. L.R.C.P. Lond., M.R.C.S.Eng. 1889. *Ed.* Guy's. Late H.S. Brighton, Hove, and Preston Disp.

Pearce, G. H., Darton hall, Darton, nr. Barnsley, Yorks. L.R.C.P. & S.Edin., L.F.P.S.Glas. 1897, D.P.H. *Ed.* Cambridge; Durham; Glasgow. M.O.H. Darton U.D.C. *Pub.* Acute Yellow Atrophy of the Liver. B.M.J., 1900.

Pearce, H., 24, Wilbury villas, Hove, Brighton (*T.* 2217 Y). M.R.C.S.Eng. 1878, L.S.A.Lond. *Ed.* St. Mary's; Brussels. Late Asst. H.S. Northampton Gen. Inf.

Pearce, J. C., Bedlington vicarage, R.S.O., Northumberland. B.S. 1906, M.D.Durh., A.Sc. *Ed.* Newcastle-on-Tyne. Late 2nd Asst. R.M.O. St. Marylebone Inf.

Pearce, J. L., Finchingfield, Braintree. M.B., Ch.B. Edin. 1905. *Ed.* Edinburgh. P.V. Braintree Union.

Pearce, P. L., c/o Dr. Owen Williams, Bronhcnlog, Burry Port, S. Wales. M.B., B.S.Glas. 1898.

Pearce, T. M., Ashley, Aldenham rd., Bushey, Herts (*T.* 286). M.B. 1900, M.D., L.R.C.P.Lond., M.R.C.S. Eng. *Ed.* St. Bart.'s. Late H.S. Gen. Hosp., Birmingham.

Pearcey, G. E., 2, Avondale terr., Sunderland. M.B., B.S.Durh. 1894.

Pearcey, P. A., Chirnside villa, E. Boldon, Sunderland. M.B., C.M.Edin. 1879. *Ed.* Edinburgh. Hon. Cons. Surg. Monkwearmouth Hosp.

Peare, H. R. H., Melhourne, Victoria, Australia. L. & L.M.K.Q.C.P.I. 1887. [1876.

Pearless, W. R., Wakefield, Nelson, N.Z. M.R.C.S.Eng.

Pearman, T. E. A., 81, Hillfield av., Hornsey, N. (*T.* 592). M.R.C.S.Eng. 1887, L.R.C.P.Lond. *Ed.* London Hosp. Surg. Wood Green Hosp.

Pearn, O. P. N., W. Herts Infirmary, Hemel Hempstead (*T.* 39 Boxmoor). M.R.C.S.Eng., L.R.C.P., L.S.A. Lond. 1907. *Ed.* Westminster. H.S. W. Herts Inf.

Pearsall, W. B., 97, Finchley rd., N.W. (*T.* 1631 P.O. Hampstead). L. 1866, F.R.C.S.I. *Ed.* Dublin. Late Chairman Dent. Court of Examiners, R.C.S.I. *Pub.* Mechanical Practice in Dentistry.

Pearse, A., Major R.A.M.C., Chester. M.R.C.S.Eng., L.R.C.P.Lond. 1888, D.P.H.

Pearse, A. S. J., 110, Cathedral rd., Cardiff. M.R.C.S. Eng., L.R.C.P.Lond. 1896, M.B., B.S.Camb.

Pearse, A. W., 37, Bethel st., Norwich. M.R.C.S.Eng., L.R.C.P.Lond. 1886. *Ed.* St. Thomas'. (Retired.)

Pearse, E. M., Liskeard, Cornwall. M.R.C.S.Eng., L.R.C.P.Lond. 1899. *Ed.* Bristol. Surg. Liskeard Cott. Hosp.

Pearse, F., M.R.C.S.Eng., L.R.C.P.Edin. 1884.

Pearse, F. E., The Lindens, Ripley, Surrey (*T.* 10). M.R.C.S.Eng., L.R.C.P.Edin. 1883. *Ed.* Univ. Coll. Hosp. Late H.S. Brecon Co. Inf.

Pearse, H. H., Staff Surg. R.N., H.M.S. Minerva, Mediterranean Fleet. M.R.C.S.Eng., L.R.C.P.Lond. 1891.

Pearse, J., 28, St. George's terr., Trowbridge, Wilts (*T.* 18). C.M. 1893, M.D.Edin. *Ed.* Edinburgh. M.O.H. Trowbridge U.D.C.

Pearse, J. S., 153, Union st., Plymouth (*T.* 0979). M.R.C.S.Eng., L.R.C.P.Lond. 1895. *Ed.* Middlesex Hosp. Surg. Plymouth and Stonehouse Prov. Disp.

Pearse, P. S., 17, The Crescent, Limerick. L.R.C.P. & S.Edin., L.F.P.S.Glas. 1897, L.M. Hon. Ophth. & Aural Surg. St. John's Hosp., Limerick.

Pearse, R. E. F., The Hosp., Jagersfontein, Orange River Colony, S.A. M.R.C.S.Eng., L.R.C.P.Lond. 1889.

Pearse, R. R., 4, Signal Pagoda rd., Rangoon, Burma. L.S.A.Lond. 1889.

Pearse, T., 10, Queen Anne terr., Plymouth (*T.* 176 X). M.D.Aberd. *Ed.* Aberdeen.

Pearse, T. F., Municipal Office, Calcutta, India. L.1878, M.R.C.P.Lond., F.R.C.S.Eng., M.D.Brux., L.S.A., D.P.H. *Ed.* Middlesex Hosp. M.O.H. Calcutta. *Pub.* Insects and Disease.

Pearse, T. S., Dunarnon, Malone rd., Belfast. L.R.C.P. & S.Edin., L.F.P.S.Glas. 1904.

Pearse, W. H., 10, Queen Anne terr., Plymouth (*T.* 176 X). M.R.C.S.Eng., L.R.C.P.Lond. 1897. *Ed.* Middlesex Hosp.

Pearse, W. W., Hong Kong. M.B., M.S.Aberd. 1893, D.P.H.

Pearson, A., 4, Middleton terr., Paisley rd., Glasgow. M.D.Glas. 1863.

Pearson, A., Trent cottage, Newton-on-Trent, Newark, Notts. L.R.C.P. & S.Edin., L.F.P.S.Glas. 1895.

Pearson, A., Kanshansi, N.W. Rhodesia, S.A. M.R.C.S. Eng., L.R.C.P. 1901, M.B., B.S.Lond. *Ed.* Guy's. Principal M.O. Tanganyika Concessions.

Pearson, A. B., Australasian Club, Edinburgh. M.B., B.S.Edin. 1908.

Pearson, A. C., Borstal, Rochester. M.R.C.S.Eng., L.R.C.P.Lond. 1901, M.B., B.C.Camb., D.P.H., B.A. *Ed.* Cambridge and St. George's. Dep. M.O. i/c H.M. Prison, Borstal. *Pub.* Auscultatory Friction. Lancet, 1899 (jointly).

Pearson, A. E. A., City Hosp., Seacroft, nr. Leeds. M.R.C.S.Eng. 1885, L.R.C.P.Edin. *Ed.* Leeds. Clin. Lect. on Infect. Dis. Leeds Univ.

Pearson, A. G. W., Mayfield ho., Wellington rd., W. Hartlepool (*T.* 614 Nat.). M.B., B.S.Durh. 1897. D.P.H. *Ed.* Durham; Birmingham. Late H.S. Hartlepool Hosp.

Pearson, A. W., Townsend ho., Kingswinford, nr. Dudley. L.R.C.P. & S.Edin. 1876, L.M. *Ed.* Birmingham; Edinburgh. Dist. M.O. & P.V. Dist. 3 Stourbridge Union.

Pearson, C. B., 1, Sidney pl., Cork (*T.* 47). M.B., B.Ch., B.A.O.R.U.I. 1906. *Ed.* Cork. Asst. to Vict. Hosp. for Wom. and Chil.

Pearson, C. M., 14, Manor pl., Edinburgh (*T.* 3063 Cent.). M.B., Ch.B. 1898, F.R.C.P.Edin. *Ed.* Edinburgh and Vienna. M.O. Newtown Disp., Edin.

Pearson, C. Yelverton, 1, Sidney pl., Cork (*T.* 47). M.D., M.Ch.Q.U.I. 1878, F.R.C.S.Eng. *Ed.* Cork. Prof. of Surg. Q.C.C. *Pub.* Modern Surgical Technique.

Pearson, C., Dep. Insp. Gen. R.N. M.D., M.S.Q.U.I. 1875. [1905, B.A. *Ed.* Dublin.

Pearson, D. C., Quorn, Leics. M.B., B.Ch., B.A.O.Dub.

Pearson, D. G., General Hosp., Birmingham. B.C. Camb. 1907, M.R.C.S.Eng., L.R.C.P.Lond. *Ed.* Cambridge; St. Bart.'s. H.P. Gen. Hosp., Birmg.

Pearson, E., Strand ho., Bideford, N. Devon (*T.* 37). L. 1895, F.R.C.S., L.R.C.P.Edin. *Ed.* Liverpool and Edinburgh. Hon. Surg. Bideford Inf. *Pub.* Treatment of Lupus by X-Rays and Saturated Solution of Permanganate of Potash.

Pearson, F. J., Owston Ferry, via Doncaster. M.R.C.S. Eng., L.R.C.P.Lond. 1896. *Ed.* St. Mary's. Dist. M.O. & P.V. Gainsborough Union.

Pearson, G. B., The Cottage, Buckingham. L.R.C.P. & S.Edin., L.F.P.S.Glas. 1901. *Ed.* Guy's.

Pearson, G. K., 55, High st., Stoke Newington, N. M.R.C.S.Eng., L.R.C.P.Lond. 1886.

Pearson, H. B. A., 29, Bolingbroke gr., Wandsworth Common, S.W. (*T.* 842 Battersea). M.R.C.S.Eng., L.R.C.P.Lond. 1890. *Ed.* Westminster Hosp. Surg. Clan S.S. Co. *Pub.* Hæmaturia due to Hæmophilia. Lancet.

Pearson, H. C., 57, Stanhope rd., Darlington (*T.* 178). M.B., C.M. 1895, F.R.C.S.Edin. *Ed.* Edinburgh. Hon. Surg. Darlington Hosp.

Pearson, H. L., J.P., Bay ho., Pearson rd., Birkenhead (*T.* 241). M.R.C.S.Eng. 1884, L.R.C.P.Lond. *Ed.* St. Thomas'; Liverpool; Cork. Acting M.O. Birkenhead and Wirral Children's Hosp.

Pearson, J., 4, Middleton terr., Ihrox, Glasgow. M.B., C.M.Glas. 1893.

Pearson, J., Nitbsdale dr., Stratbbungo, Glasgow. M.B., Ch.B.Glas. 1905. *Ed.* Glasgow.

Pearson, J., 304, Glossop rd., Sheffield. M.B., M.S. Aberd. 1887.

Pearson, J., 83, Merton rd., Bootle, Liverpool (*T.* 6 Y Bootle). M.R.C.S.Eng., L.R.C.P.Lond. 1888. *Ed.* Univ. Coll., Lond. Hon. Surg. Bootle Boro' Hosp.

Pearson, J. B., 253, Ribbleton la., Preston, Lancs (*T.* 363). M.B., C.M.Edin. 1894. *Ed.* Edinburgh.

Pearson, J. C., Throat and Ear Hosp., Brighton. M.S. 1875, M.D.Aberd.

Pearson, J. D., Greville lodge, Cheltenham (*T.* 208). M.R.C.S.Eng., L.R.C.P.Lond. 1903. *Ed.* Guy's. M.O. Branch Disp., Cheltenham Gen. Hosp.

Pearson, J. H. H., The Manse, Trinity, Edinburgh. M.B., Ch.B.Edin. 1908. *Ed.* Edinburgh. H.S. Ayr Co. Hosp.

Pearson, J. S., Cecil ho., Westwood rd., Sydenham, S.E. (*T.* 585). M.R.C.S.Eng. 1904, M.D.Camb., L.R.C.P. Lond., M.A. *Ed.* Cambridge; St. George's. R.M.O. East Lond. Hosp. for Chil., Shadwell. *Pub.* New Method of treating Femoral Hernia. Lancet, 1907.

Pearson, J. S., Daru, Sierra Leone, W. Africa. M.R.C.S. Eng., L.R.C.P.Lond. 1905. *Ed.* London Hosp. Govt. M.O. West Africa.

Pearson, M. G., 281, Moore rd., Durban, Natal (*T.* 335). M.B., L.R.C.P.Lond. 1895, F.R.C.S.Eng. *Ed.* St. Bart.'s. Late Ophth. H.S. St. Bart.'s Hosp.

Pearson, May McM., M.B., M.S.Glas. 1898.

Pearson, R., 34, Bruton st., Berkeley sq., W. (*T.* 3731 May.). M.R.C.S.Eng., L.R.C.P.Lond. 1886, M.D., B.S.Durh., D.M.D.Harvard. *Ed.* St. George's; Durham; Harvard.

Pearson, R. S., The Manor ho., Leighton Buzzard, Beds (*T.* 73 Leighton). M.R.C.S.Eng., L.R.C.P.Lond. 1890, D.P.H. *Ed.* Manchester. Late M.O.H. Wigan R.D.

Pearson, R. W., Arundel, Sussex. M.R.C.S.Eng., L.R.C.P.Lond. 1898, M.B.Durh. *Ed.* Manchester; Durham; London Hosp. Late Snr. M.O. Burgher Camps Dept., Pretoria.

Pearson, R. W. J., Kilkee, Co. Clare. L.R.C.P. & S. Edin., L.F.P.S.Glas. 1902.

Pearson, S. V., The Sanatorium, Mundesley, Norfolk. M.B., B.C.Camb. 1900, M.R.C.P.Lond., B.A. *Ed.* Cambridge and St. George's. Phys. Mundesley Sanat. *Pub.* Tuberculous Meningitis in Adults.

Pearson, T., 30, Half Moon la., Herne Hill, S.E. (*T.* 764 Brixton). M.R.C.S.Eng., L.R.C.P.Lond. 1897. *Ed.* Charing Cross Hosp. Lect. & Hon. Life Member St. John Amb. Assoc.

Pearson, T. R., Southend av., Darlington. M.R.C.S. Eng. 1862, L.R.C.P.Edin., M.D., M.S.Aberd.

Pearson, W., Heads Nook, Carlisle. L.R.C.P. & S. Edin., L.F.P.S.Glas. 1896. *Ed.* Manchester.

Pearson, W., 12, Lr. Fitzwilliam st., Dublin (*T.* 2290). M.D., B.Ch., B.A.O.Dub. 1907. *Ed.* Dublin. Anæst. Sir Patrick Dun's Hosp. *Pub.* Heart-block and the Conduction of the Cardiac Impulse—a Neurogenic Theory.

Pearson, W. McM., Capt. I.M.S., Sehore, India. M.B., M.S.Glas. 1897.

Peart, J. F., 65, Elgin mansions, W. (*T.* 3374 Padd.). L. & L.M.R.C.P. & S.I. 1901. *Ed.* Dublin. Examining M.O. Hearts of Oak Soc.

Peart, R., 22, Dockwray sq., N. Shields (*T.* 66). M.B., B.S.Durh. 1900. *Ed.* Newcastle-on-Tyne.

Peart, R. S., Cleveland villa, N. Shields (*T.* 104 Nat.). M.R.C.S.Eng., L.S.A.Lond. 1858, M.D.St.And. *Ed.* Newcastle-on-Tyne. Late Asst. H.S. Roy. Inf., Newcastle-on-Tyne. *Pub.* On the Typhoid Epidemic of 1868 in N. Shields.

Peart, S. P., Taiping, Perak, Federated Malay States. M.B., C.M.Edin. 1891. *Ed.* Edinburgh. Snr. Dist. Surg. Perak.

Peart-Thomas, W., 21, Portman st., W. (*T.* 1205 May.). C.M. 1891, M.D.Edin. *Ed.* Edinburgh. Snr. Clin. Asst. Met. Ear, Nose, and Throat Hosp.

Peatfield, T. J., Craigmore, Queen's rd., Cheltenham. M.R.C.S.Eng., L.S.A.Lond. 1863.

Peatling, A. V., Park view, Carsbalton, Surrey (*T.* 423 P.O. Sutton). L.S.A.Lond. 1893, M.B., B.C.Camb., B.A. *Ed.* Cambridge and St. Thomas'. Late Civil Surg. Anglo-Boer War. *Pub.* The Use and Limits of Hydrotherapeutics.

Peatson, J. C. S., 211, London rd., Croydon (*T.* 240 P.O.). M.R.C.S.Eng., L.R.C.P.Lond. 1898. *Ed.* Guy's. Med. Ref. Sceptre Insur. Co.

Peatt, J. W., 1, Robert villa, Princes rd., Buckburst Hill, Essex. L.S.A.Lond. 1906. *Ed.* London Hosp.

Pechell, A. A., Army Medical Service. M.B., M.S.Edin. 1881.

Pechell, H. J., M.B., M.S.Edin. 1892.

Peck, A., 15, E. Castle st., Bridgnorth, Salop. M.R.C.S. Eng., L.R.C.P.Lond. 1875, M.A. *Ed.* Univ. Coll., London. Late Surg. Castle Mail Packet Co.

Peck, E. G., The Willows, Queensbury, Bradford (*T.* 7 Thornton). M.R.C.S.Eng. 1880, L.R.C.P.Edin.,M.A. *Ed.* Cambridge and St. George's. Certif. Factory Surg.

Peck, E. S., Major I.M.S., Dalhousie, Punjab, India. M.B., B.C.Camb. 1891, D.P.H., B.A. *Ed.* Cambridge and St. Bart.'s. Civil Surg. Punjab Govt.

Peck, H., Penmore ho., Hasland, Chesterfield (*T.* 112). L.R.C.P. & S. 1886, M.D., C.M.Edin., D.P.H. *Ed.* Edinburgh and Liverpool. M.O.H. Chesterfield Boro' and R.D. *Pub.* An Epidemic of Catarrhal Jaundice in Derbyshire. B.M.J.

Peck, J. H., 28, White Church st., Spanish Town, Jamaica. L.R.C.P.Edin., L.F.P.S.Glas. 1880.

Peck, W. E., Moseley lodge, St. Helen's Pk. rd., Hastings (*T.* 95 Y). M.R.C.S.Eng. 1900, M.B., L.R.C.P.Lond. *Ed.* Univ. Coll., Lond. Late H.P. U.C.H.

Peddie, C., Park villa, Whittle-le-Woods, nr. Chorley, Lancs (*T.* 083 Chorley). L.R.C.P. & S.Edin.,L.F.P.S. Glas. 1893, M.A. *Ed.* Glasgow. Certif. Factory Surg. Withnell dist. *Pub.* Therapeutic Hypnotic Suggestion in General Practice. Gen. Pract.

Peddie, H. A., 24, Palmerston pl., Edinburgh (*T.* 1714 Cent.). M.B., C.M.Edin. 1880. *Ed.* Edinburgh and Vienna. Exam. Sun Life Insur. Coy.

Peden, W. K., 55, Queen Mary av., Crosshill, Glasgow. M.B., M.S.Glas. 1879.

Pedler, G. H., 235, Knigbtsbridge, S.W. (*T.* 721 Western). L.S.A. 1868, L.R.C.P.Lond., M.R.C.S. Eng. *Ed.* King's Coll., Lond. P.V. Belgrave, St. George's.

Pedler, W. F., 26, Bloomsbury st., W.C. (*T.* 8309 Cent.). L.S.A. 1884, L.R.C.P.Lond., M.R.C.S.Eng., L.D.S. Eng. *Ed.* St. Bart.'s. Late H.S. Nat. Dent. Hosp.

Pedley, A. J., 245, Albert rd., Aston Manor, Birmingham. L.S.A.Lond. 1897. *Ed.* Birmingham.

Pedley, F. Newland, 22, Willow rd., Hampstead, N.W. (*T.* 3046 P.O.). M. 1881, F.R.C.S.Eng., L.D.S. *Ed.* Guy's. Cons. Dental Surg. Guy's Hosp.

Pedley, G. A., The Terr., High st., Tonbridge, Kent. M.R.C.S.Eng., L.S.A.Lond. 1886, L.R.C.P.

Pedley, R. D., 17, Railway approach, London Bridge, S.E. (*T.* 1916 Hop.). M.R.C.S.Eng. 1883, F.R.C.S. Edin., L.D.S. *Ed.* St. Thomas' and Dent. Hosp. Dent. Surg. Evelina Hosp., Southwark. *Pub.* The Diseases of Children's Teeth.

Pedley, S. E., 18, Peckham rd., Camberwell, S.E. (*T.* 2222 Hop.). M.R.C.S.Eng., L.R.C.P.Lond. 1888, L.D.S. *Ed.* Charing Cross Hosp.; Lond. Dent. Hosp.; Guy's. Late Anæst. Nat. Dent. Hosp. *Pub.* Simple Apparatus and method of administering Ethyl Chloride with Nitrous Oxide Gas. Dent. Rec., 1904.

Pedley, T. F., V.D., Surg. Lt. Col., Bridge ho., Rangoon, Burma (*T.* 430). M.R.C.S.Eng. 1876, M.D.Brux., L.S.A.Lond., L.D.S. *Ed.* Guy's. Late M.O.H. Rangoon Municipality. *Pub.* The Rubber Teat and Deformities of the Jaws. B.M.J., Oct. 20, 1906.

Pedlow, T. B., 61, Market st., Lurgan. M.B., B.S. R.U.I. 1892.

Pedroza, J. W., L.R.C.P. & S.Edin. 1883.

Peebles, A. S. M., Capt. I.M.S. B.S. 1899, M.D.Edin.

Peebles, J. G., Surg. R.N., H.M.S. Bramble, China. M.B., B.S.Edin. 1901.

Peebles, J. S., 68, High st., Kirkcaldy, Fife (*T.* 27). L.R.C.P. & S.Edin., L.F.P.S.Glas. 1907. *Ed.* Edinburgh.

Peebles, T., 99, Gilmore pl., Edinburgh. M.B., Ch.B. Edin. 1903. *Ed.* Edinburgh. Late Asst. Phys. Montrose Roy. Asyl.

Peebles, T. C., Lutherville, Baltimore Co., Maryland, U.S.A. L.R.C.S.I. 1863, L.K.Q.C.P.I.

Peebles, W. B., Killycorran, Clogher, Co. Tyrone. M.B., M.Ch.Dub. 1852. *Ed.* Dublin.

Peek, J. H., General Hosp., Ramsgate. M.B., Ch.B. Edin. 1908. *Ed.* Edinburgh. Res. H.S. Gen. Hosp., Ramsgate.

Peeke, H. S., Major R.A.M.C., Northern Command, India. M.R.C.S.Eng., L.R.C.P.Lond. 1887.

Peel, A. A., 147, Rutherglen rd., Glasgow. M.B., B.S. R.U.I. 1893.

Peel, H. G., 1, St. Vincent villas, Whitefield, nr. Manchester. L.S.A.Lond. 1904. *Ed.* Leeds. Surg. Heaton Pk. Reservoir.

Peers, T. H. P., 20, Surrey sq., S.E. (*T.* 1770 Hop.). L.S.A. 1895, L.M.S.S.A., M.S.A.Lond. *Ed.* Charing Cross Hosp. P.V. Dist. 5 Southwark Union.

Peet, H., Gilgandra, N.S.W., Australia (*T.* 6). M.B. Lond. 1898, D.P.H. *Ed.* Leeds. Govt. M.O. & P.V.

Peet, J. H., L.R.C.P. & S.Edin., L.F.P.S.Glas. 1890. *Ed.* Cork and Dublin. Late M.O. Post Office, Farnborough, Hants.

Pegg, J. E. J., 120, Pershore rd., Edgbaston, Birmingham. L.R.C.P. & S.Edin., L.F.P.S.Glas. 1891, L.M. *Ed.* Birmingham.

Pegg, J. H., S. Redlands, Reigate, Surrey (*T.* 332 Red Hill). M.R.C.S.Eng., L.R.C.P.Lond. 1898, B.A. *Ed.* Cambridge and St. Thomas'. M.O. Reigate and Red Hill Hosp.

Pegge, E. V., The Elms, Briton Ferry, Glam (*T.* 097 Nat.). M.R.C.S.Eng., L.R.C.P.Lond. 1888. *Ed.* King's Coll. Hosp. M.O.H. Briton Ferry U.D.

Pegge, W. J., Chilwell rd., Beeston, Notts. L.S.A. Lond. 1879, M.R.C.S.Eng. *Ed.* Manchester.

Pegler, L. W. H., 58, Harley st., W. (*T.* 454 May.). M.Ch. 1878, M.D.Edin., M.R.C.S.Eng. *Ed.* Edinburgh and Univ. Coll., Lond. Snr. Surg. Metropolitan Ear, Nose, and Throat Hosp. *Pub.* The Surgical Treatment of some common forms of Nasal Insufficiency. B.M.J., 1900.

Pegler, W. V., 260, Meanwood rd., Leeds. L.S.A.Lond. 1907.

Peile, H. D., Capt. I.M.S. M.R.C.S.Eng., L.R.C.P. Lond. 1898.

Peile, W. H., 28, Campden House court, Kensington, W. M.R.C.S.Eng., L.R.C.P.Lond. 1897, M.D.Dub., D.P.H., M.A. *Ed.* Univ. Coll., Lond. Late H.S.& P. U.C.H.

Peill, E. J., London Mission, Peking, N. China. M.B., Ch.B. 1899, F.R.C.S.Edin. *Ed.* Edinburgh.

Peill, S. G., M.B., B.S.Edin. 1901.

Peirce, F., Hoylake, Birkenhead, Chesh. (*T.* 14). M.B. 1868, M.D.Dub., F.R.C.S.I., L.M. *Ed.* Dublin. Admiralty Surg. & Agent.

Peirce, G., Newcastle W., Co. Limerick. L. 1854, L.M.R.C.S.I., M.D.Glas.

Peirce, J. A. L., The Hall, Langley Green, Worcs (*T.* 129 Oldbury). M.R.C.S.Eng., L.R.C.P.Lond. 1901. *Ed.* Birmingham. Surg. Chemical Works.

Peirce, J. E., J.P., Newlands, Redditch, Worcs (*T.* 62Y). M.R.C.S.Eng., L.S.A.Lond. 1868. *Ed.* St. Bart.'s. M.O. & P.V. Bcoly dist. King's Norton Union.

Peirce, T. D., Columbia, Milton rd., Weston-super-Mare. M.R.C.S.Eng. 1857. *Ed.* St. George's.

Pell, J. W., Wesleyan Meth. Missn. Hosp., Ta Yeh Hsien, Hupeh Prov., Cent. China. L.R.C.P. & S. Edin., L.F.P.S.Glas. 1905. *Ed.* Edinburgh. M.O. Wesleyan Methodist Mission Hosp., Pao King.

Pell, W., 217, Bethnal Green rd., E. M.R.C.S.Eng., L.R.C.P.Lond. 1896. *Ed.* St. Thomas'. Hon. Surg. Queen Adelaide Disp.

Pell-Ilderton, F. G., Saxonholme, Hr. Openshaw, Manchester (*T.* 639 Openshaw). M.B., Ch.B.Vict. 1904. *Ed.* Manchester. H.S. Manchester Roy. Inf.

Pell-Ilderton, H., Saxenholme, Hr. Openshaw, Manchester (*T.* 639 Openshaw.) L.R.C.P. & S.Edin. 1877, L.M. *Ed.* Manchester. Certif. Surg. of Factories, E. M'chester.

Pellew, E. B., Craiglea, St. Agnes, Cornwall. M.R.C.S. Eng. 1867. L.R.C.P.Edin. *Ed.* Durham.

Pellatt, Edith B., Whetstone, N. L.S.A.Lond. 1893. *Ed.* Lond. Sch. of Med. for Wom.

Pellew, E. I. P., Chateau de Bellevue, Laroin, Pau, Basses Pyrénées, France. M.R.C.S.Eng., L.R.C.P. Lond. 1901.

Pellier, C. de C., The Manor ho., Abbots Kerswell, Newton Abbot, S. Devon. B.S.Camb. 1902.

Pellow, J. E., Wadebridge, Cornwall (*T.* 11). M.B., B.S. Camb., M.R.C.S.Eng., L.R.C.P.Lond. 1901, M.A. *Ed.* Cambridge and St. Thomas'. M.O. Dist. 8 Bodmin Union.

Pelly, F. Le Q., General Infirmary, Macclesfield. M.B., B.S.Aberd. 1903.

Pelly, H. N., Abbot's Grange, Bebington, Chesh. L.R.C.P. & S.Edin., L.F.P.S.Glas. 1890.

Pemberton, C. A., 4, Endsleigh gdns., N.W. M.R.C.S. Eng., L.R.C.P.Lond. 1907.

Pemberton, C. L. H., Linden ho., Banbury, Oxon. M.R.C.S.Eng. 1857, L.S.A.Lond., M.D.Brux. *Ed.* Birmingham and Paris. Cons. M.O. Horton Inf., Banbury.

Pemberton, G. B., 3, Spring Bank, New Mills, nr. Stockport. M.B., Ch.B. 1898, F.R.C.S.Edin. *Ed.* Edinburgh; Vienna. Late H.S. Ashton-under-Lyne Dist. Inf.

Pemberton, J. C., 102, Accrington rd., Burnley, Lancs (*T.* 0681). L.R.C.P. & S.Edin., L.F.P.S.Glas. 1897. *Ed.* Edinburgh. Surg. Burnley Miners' Permanent Relief Soc.

Pemberton, R., Lt. Col. I.M.S., Madras. M.R.C.S.Eng., L.S.A.Lond. 1877. [Durh. 1903.

Pemberton, T. E., Knowle, Warwicksh. M.B., B.S.

Pembrey, M. S., Guy's Hosp., S.E. (*T.* 930 Hop.). B.Ch. 1892, M.D.Oxfd., M.A. *Ed.* Oxford; Univ. Coll. Hosp.; Würzburg. Lecturer on Physiol. Guy's Hosp. *Pub.* Animal Heat and Chemistry of Respiration. Textbook of Physiol., edited by Schäfer.

Penberthy, W., Bourne ho., Wiveliscombe, Som. M.R.C.S.Eng., L.R.C.P.Lond. 1890. *Ed.* London Hosp. Late H.S. & P. London Hosp.

Pender, J., Townhead st., Lockerbie. M.B., B.S.Edin. 1900.

Pendlebury, H. S., 44, Brook st., W. (*T.* 8452 Ger.). M. 1896, F.R.C.S.Eng., L.R.C.P.Lond., M.B., B.C. Camb., M.A. *Ed.* St. George's. Surg. St. George's Hosp. *Pub.* Drainage of the Pericardium. Lancet, 1905.

Pendlebury, J. P., Knowles ho., Ormskirk, Lancs (*T.* 203). M.R.C.S. Eng., L.R.C.P. Lond. 1889. *Ed.* Guy's. Late H.P. Guy's Hosp.

Pendred, B. F., Holmdale, High rd., Loughton, Essex (*T.* 36). M.R.C.S.Eng., L.R.C.P.Lond. 1896. *Ed.* Guy's. Clin. Clerk Evelina Hosp. for Sick Chil.

Pendred, V., 2, Lansdowne pl., Coventry (*T.* 53 Y). M. 1893, F.R.C.S.Eng., L.R.C.P.Lond., M.D.Durh. *Ed.* Guy's. Late H.S. Guy's Hosp.

Penfold, E. A., Fleet Surg. R.N., H.M.S. Terrible, Portsmouth. M.B., M.S.Edin. 1889.

Penfold, F. B., 30, York st., Portman sq., W. M.R.C.S. Eng., L.R.C.P.Lond. 1902, L.D.S. *Ed.* Middlesex and Roy. Dent. Hosps. Late H.S. Roy. Dent. Hosp.

Penfold, F. W. H., Mardale ho., Rainham, Kent (*T.* 6). M.R.C.S.Eng. 1884, L.R.C.P.Edin. *Ed.* Guy's. Phys. St. Bart.'s Hosp., Rochester.

Penfold, H., M.R.C.S.Eng., L.S.A.Lond. 1850.

Penfold, O., Bendigo, Australia. M.R.C.S.Eng., L.S.A. Lond. 1867. *Ed.* King's Coll., London. Hon. Cons. Phys. Bendigo Hosp.

Penfold, T. C., 12, Elvaston rd., Hexham. M.B., C.M. Edin. 1894, M.R.C.S.Eng., L.R.C.P.Lond., D.P.H. *Ed.* Edinburgh and King's Coll., Lond. M.O.H. Hexham R.D.

Penfold, W. J., 38, Bishops rd., Benwell. M.B., C.M. Edin. 1896, D.P.H. *Ed.* Edinburgh.

Penman, D. Logan ho., Wibsey, Bradford (*T.* 7 Y Lowmoor). M.B., Ch.B.Glas. 1905. *Ed.* Glasgow.

Penman, P. M., Fleetwood, Lancs. M.B., C.M.Edin. 1877. *Ed.* Edinburgh. Late Asst. Phys. Stirling Dist. Asyl.

Penman, R. S., Wellmeadow ho., Paisley (*T.* 245). M.B., C.M.Glas. 1886. *Ed.* Glasgow. M.O. Erskine Parish.

Penn, J. E., R.N. M.R.C.S.Eng., L.R.C.P.Lond. 1882.

Pennefather, C. M., Deanhurst, St. John's rd., Harrow (*T.* 201 P.O.). M.R.C.S.Eng., L.R.C.P.Lond., M.B., B.S.Durh. 1900. *Ed.* St. Bart.'s and Durham. Late H.S. Metropolitan Hosp.

Pennefather, E. M., Capt. R.A.M.C. L. & L.M.R.C.P.& S.I. 1901.

Pennefather, R. D., Ferndale, Derry Downs, St. Mary Cray. L.K.Q.C.P.I., L.R.C.S.I. 1887, L.M. *Ed.* Dublin. Late Surg. Vict. Hosp., Swindon.

Pennell, G. H., Buenos Ayres, Argentina. M.R.C.S. Eng., L.R.C.P.Lond. 1888.

Pennell, T. L., Church Mission, Bannu, N. India. M. 1890, F.R.C.S.Eng., L.R.C.P., L.S.A., M.D.Lond.

Penney, D. J., Battery lodge, Rothesay, Bute (*T.* 23 Nat.) M.B., C.M.Glas. 1887. *Ed.* Glasgow. Surg. Court Bute A.O.F.

Pennington, D., The Hutch, Sandown, I.W. (*T.* 56 Y). M.R.C.S.Eng., L.R.C.P.Lond. 1902, M.B., B.C. Camb., B.A. *Ed.* Cambridge; St. George's. Late H.S. Vict. Hosp. for Chil., Chelsea.

Pennington, S. B. C. C. A., 75, Argyle rd., W. Ealing, W. (*T.* 797 P.O.). M.R.C.S.Eng., L.R.C.P.Lond. 1897. *Ed.* Guy's. M.O. Post Office, W. Ealing.

Pennington, T., Wribbenhall, Bewdley, Worcs. M.R.C.S. Eng. 1884. *Ed.* Manchester. Surg. Oddfellows.

Pennington, T. L., 38, W. Derby st., Liverpool (*T.* 3779 Royal). L.R.C.P. & S.Edin., L.F.P.S.Glas. 1881. *Ed.* Liverpool. M.O. Roy. Liver F.S.

Penny, A. F., 10, Oakley st., Chelsea, S.W. (*T.* 1143 Western). L. & L.M.R.C.P. & S.I. 1890, F.R.C.S.I. *Ed.* Dublin. Snr. Clin. Asst. Throat, Nose, and Ear Dept., W. Lond. Hosp. *Pub.* Modern Encroachments of Surgery on the Domain of Medicine. Med. Mag., 1906.

Penny, A. G., Nambour, Queensland. M.B. 1896, B.C. Camb., D.P.H., M.A. *Ed.* Cambridge; St. Bart.'s.

Penny, C. B., 37, Walbrook Mansion ho., E.C. (*T.* 8116 Bank). M.R.C.S.Eng. 1903, M.B., L.R.C.P.Lond. *Ed.* Guy's. M.O. Lloyd's Bank.

Penny, C. H., Perran, Hadley Wood, Herts. L.R.C.S.I. 1876, M.D.Durh., L.R.C.P.I., L.M. *Ed.* Dublin. (Retired.)

Penny, E., The Hermitage, Marlborough, Wilts. M.R.C.S.Eng. 1879, M.D., L.S.A.Lond., D.P.H. *Ed.* Guy's. R.M.O. Marlborough Coll.

Penny, E. J., L.S.A.Lond. 1883, M.R.C.S.Eng.

Penny, F., Piggs Peak, Swaziland, S.A. L.S.A.Lond., M.R.C.S.Eng. 1884.

Penny, F. S., Capt. R.A.M.C., c/o Messrs. Holt & Co., 3, Whitehall pl., S.W. M.R.C.S.Eng., L.R.C.P. 1894, M.B.Lond. *Ed.* King's Coll. Hosp.

Penny, G. T., 40, Muswell av., Muswell Hill, N. M.R.C.S. Eng. 1872, L.S.A.Lond., M.D.Brux., M.A. *Ed.* Cam-

bridge; St. Bart.'s; Brussels. Late H.S. Surrey Disp. (Retired.)

Penny, H. J., St. Helens, Tasmania. L.R.C.S.I. 1876, L. & L.M.K.Q.C.P.I.

Penny, H. L., Staff Surg. R.N., H.M.S. Cornwallis, Atlantic Fleet. L.R.C.P.Lond., M.R.C.S.Eng. 1891.

Penny, J., Major I.M.S., Madras. M.R.C.S.Eng., L.R.C.P.Lond. 1887, D.P.H.

Penny, J., 61, Kirkgate, Cockermouth. M.B., C.M. Edin. 1893, D.Sc., F.R.S.E. *Ed.* Edinburgh. M.O.H. Cockermouth U. & R.D. *Pub.* Experimental Research on the Bacillus-Typhosus (Eberth Gaffky) in the sludge of sewage.

Penny, J. A. C., Maryhorough, Queensland, Australia. L.R.C.S.I., L., L.M.K.Q.C.P.I. 1881.

Penny, R. A. G., Littlemore Asyl., Oxford. M.R.C.S. Eng., L.R.C.P.Lond. 1902.

Penny, S. G., Penmeneth, Marazion, R.S.O., Cornwall (*T.* 81 Penzance). M.R.C.S.Eng., L.R.C.P.Lond. 1903. *Ed.* St. George's. Late H.S. Radcliffe Inf., Oxford.

Penny, W. L., Southwood villa, Muswell Hill rd., N. M.B. 1873, M.D.Camb., M.R.C.S.Eng. *Ed.* Cambridge; Middlesex Hosp.

Penny, W. R., The Beeches, Penny Bridge, Ulverston, Lancs. M.R.C.S.Eng., L.R.C.P.Lond. 1895. *Ed.* Westminster Hosp. Late H.S. Westminster Hosp.

Penny-Snook, S., Netherton ho., Rodwell rd., Weymouth. M.R.C.S.Eng., L.R.C.P.Lond. 1890. *Ed.* London Hosp. Late H.S. London Hosp.

Penrose, A. W., 33, Compton terr. Highbury, N. M.R.C.S.Eng., L.R.C.P.Lond. 1899, L.D.S.Eng. *Ed.* Guy's.

Penrose, F. G., Wick ho., Downton, Salishury. M.R.C.S. Eng. 1884, M.D., F.R.C.P.Lond. *Ed.* Univ. Coll., London. Cons. Phys. Hosp. for Sick Chil., Gt. Ormond st.

Penrose, G. R., 43, Hoghton st., Southport (*T.* 0481). L. 1888, F.R.C.S.I., L.R.C.P.I. *Ed.* Dublin.

Penrose, N. C., Lismore Castle, Co. Waterford. M.B., Ch.B.Birmg. 1907. *Ed.* Birmingham. Late H.S. Gen. Hosp., Birmg. *Pub.* A case of Rheumatoid Arthritis. Brit. Jour. Children's Dis.

Penrose, W. H., Park rd., Worshorough Bridge, Barnsley. L.R.C.P. & S.Edin., L.F.P.S.Glas. 1894. *Ed.* Cork. Late Asst. Colonial Surg. Gold Coast.

Penruddocke, C., Wylye ho., Wylye, Wilts. M.R.C.S. Eng. 1879, L.R.C.P.Edin., L.M. *Ed.* Bristol. M.O. & P.V. Stapleford dist. Wilton Union. *Pub.* Arm and Shoulder Presentation—Spontaneous Expulsion. B.M.J., 1887. [M.B.Duh.

Pentland, A., W. Maitland, N.S.W. L.R.C.S.I. 1877,

Pentland, H., St. Patrick's, Mohill, Co. Leitrim. L.R.C.S.I. 1878, L. & L.M.K.Q.C.P.I.

Pentland-Smith, A. L., St. Regulus, Elie, Fife (*T.* 16 P.O.). M.B., C.M.Edin. 1895, B.Sc., M.A. *Ed.* Edinburgh. M.O. Parish of Elie.

Penton, R. H., D.S.O., Lt. Col. R.A.M.C., York. M.R.C.S. Eng., L.R.C.P.Lond. 1886.

Pentony, E. P., Bellinter, Southfield rd., Middleshrough-on-Tees (*T.* 344). L. & L.M.K.Q.C.P.I., L., L.M. R.C.S.I. 1889. *Ed.* Duhlin. Surg. Cleveland Iron Mills.

Pentreath, C. H. R., Government Sanatorium, Cambridge, N.Z. M.B., B.S.Camb. 1896.

Pentreath, H. M., M.R.C.S.Eng., L.R.C.P.Lond. 1899.

Pentreath, L. N., M.R.C.S.Eng., L.R.C.P.Lond. 1895, M.A. *Ed.* Oxford and St. Thomas'. Late Res. Med. Supt. Home for Inebriates, Capel Lodge.

Pepler, W. H., 38, Mansfield rd., N.W. (*T.* 487 P.O. Hampstead). M.R.C.S.Eng., L.R.C.P.Lond. 1879. *Ed.* St. Bart.'s. M.O. William Ellis Sch., Allcroft rd., N.W.

Pepler, W. H., 600, Spadina av., Toronto, Canada (*T.* 1797 N.). M.D., C.M.Toronto 1885, L.R.C.P.Lond. *Ed.* Toronto. Asst. Phys. Toronto Gen. Hosp. *Pub.* Pathology of Seborrhœa.

Pepper, A. J., 13, Wimpole st., W. (*T.* 1490 Pad.). M. 1875, F.R.C.S.Eng., M.S., M.B.Lond. *Ed.* Univ. Coll., Lond. Surg. St. Mary's Hosp. *Pub.* Surgical Treatment of Gall Stones. St. Mary's Hosp. Gaz.

Pepper, C. E., 2, Woodville rd., Thornton Heath, Surrey. M.B., B.S.Edin. 1901.

Perazzi, A., 31, Fitzroy sq., W. M.D.Turin 1898.

Perceval, F., County Asyl., Prestwich, Manchester. M.R.C.S.Eng. 1884, L.R.C.P.Lond.

Percival, A. P., Ash grove, Knottingley, Yorks. M.B., M.S.Edin. 1894.

Percival, A. S., 25, Ellison pl., Newcastle-on-Tyne (*T.* 1551 Nat.). M.R.C.S.Eng. 1886, M.B., B.C.Camh., M.A. *Ed.* Cambridge and St. George's. Snr. Surg. Newcastle Eye Inf. *Pub.* Optics.

Percival, B., Isthmian Cluh, Piccadilly, W. M.R.C.S. Eng. 1898, M.B.Camh., M.R.C.P.Lond. *Ed.* Cambridge and St. George's. Late Phys. Essex and Colchester Hosp.

Percival, G. H., 66, Ahington st., Northampton. M.R.C.S.Eng. 1871, M.B., L.S.A.Lond. *Ed.* Guy's. Surg. Northampton Gen. Hosp.

Percival, J. M., The Gugh, Shopwyke, Chichester. M.R.C.S.Eng., L.S.A.Lond. 1855.

Percival, T. G., Ash grove, Knottingley, Yorksh. M.R.C.S.Eng., L.R.C.P.Lond. 1908. *Ed.* Leeds.

Perdrau, J. A., Fisherton ho., Salishury. L.S.A. 1898, M.B.Lond. *Ed.* Univ. Coll., Lond. Snr. A.M.O. Fisherton Ho. Asyl. *Pub.* Softening about the Right Calcarine Fissure with Left Hemianopia. Edin. Med. Jour., 1903.

Pereira, D. E., L.R.C.P. & S.Edin., L.F.P.S.Glas. 1900.

Pereira, G., 9, Dukes av., Muswell Hill, N. M.B., Ch.B. Edin. 1901, M.R.C.S.Eng., L.R.C.P.Lond. *Ed.* Edinburgh and St. Bart.'s.

Pereira, H M., N.E. Fever Hosp., St. Ann's rd., Tottenham, N. L.R.C.P. & S.Edin., L.F.P.S.Glas. 1895, D.P.H.

Pereira, J. A. W., 3, Northernhay pl., Exeter (*T.* 349). M.R.C.S.Eng., L.R.C.P.Lond. 1894, M.D.Brux. *Ed.* Charing Cross Hosp. M.O. Exeter City Workho. *Pub.* A case of Ascites, rapidly cured on the administration of Iodide of Potash. Lancet, 1903.

Pereira, P. H. H., M.B., M.S.Madras 1905, M.R.C.S. Eng., L.R.C.P.Lond.

Pereira, V. P., 8, Guilford st., W.C. (*T.* 3671 Cent.). L.R.C.P. & S.Edin. 1903. *Ed.* Edinburgh. Late R.M.O. Italian Hosp., London.

Pereira-Marques, L., Macao. L.R.C.S.I. 1877, M.R.C.P.I., L.M. [M.B., M.S.Aberd. 1903.

Perera, J. E., The Walanwa, Wellawatte, Ceylon.

Perez, G. V., Puerto Orotova, Tenerife. L.S.A.Lond., M.R.C.S.Eng. 1882, M.B.Lond. *Ed.* Univ. Coll., London. Corresponding Member of the Internat. Anti-tuberculosis Assoc. *Pub.* Orotava as a Health Resort.

Perigal, A., Lismore, New Barnet, Herts. C.M. 1869, M.D.Edin., M.R.C.S.Eng. *Ed.* Edinburgh; Vienna; Berlin. *Pub.* Cæsarian Section. B.M.J., 1881.

Perigal, A. de St. L. F., New Barnet, Herts. Ch.B. 1898, M.D.Edin. *Ed.* Edinburgh; London; Duhlin. Late H.P. Brompton Hosp. for Consump. *Pub.* Case of Meningitis, probably Influenzal in Origin. Lancet, 1901.

Perkins, A. L., Sketty S.O., Swansea (*T.* 24 Sketty). L.R.C.P. & S.Edin. 1881. *Ed.* St. Thomas'. M.O. & P.V. Dist. 7 Swansea Union and Cottage Homes.

Perkins, A. R. S., 29, St. Sidwell st., Exeter. M.R.C.S. Eng. 1867, L.R.C.P.Edin., L.S.A.Lond.

Perkins, A. T., Wellington, N.Z. (*T.* 748). L.R.C.P. Edin., M.R.C.S.Eng. 1882, L.M. *Ed.* Guy's. Late Phys. St. Helen's Hosp., Wellington, N.Z.

Perkins, E., 40, Dover st., Oxford st., Manchester. L.R.C.P.Edin. 1868, M.R.C.S.Eng.

Perkins, E. McL., St. Auhin's, Jersey (*T.* 7). M.R.C.S. Eng., L.R.C.P.Lond. 1902. *Ed.* London Hosp. Late Snr. R.M.O. Roy. Hosp., Richmond, Surrey. *Pub.* Picric Acid in the treatment of Burns. Lancet, 1904.

Perkins, E. S., Grove villa, Menston-in-Wharfedale (*T.* 9 X). L.S.A. 1901, L.M.S.S.A.Lond. *Ed.* Leeds; and Guy's. Late Asst. H.S. Doncaster Gen. Inf. Disp.

Perkins, Eleanor W., Llanheris, Haslemere rd., Crouch End, N. M.B., B.S.Lond. 1906. *Ed.* Lond. Sch. of Med. for Wom. Asst. M.O. Med. Mission Hosp., Plaistow, E.

Perkins, G., Witwatersrand Gold Mining Co., Ltd., P.O. Box 1 Knights Germiston, Transvaal, S.A. L.R.C.P. Lond., M.R.C.S.Eng. 1895, D.P.H. *Ed.* Univ. Coll. Hosp. M.O. Witwatersrand Benefit Soc.

Perkins, G. C. Steele-, 85, Wimpole st., W. (*T.* 2166 Pad.). M.R.C.S.Eng., L.R.C.P.Lond. 1880, M.D., C.M.Edin. *Ed.* Guy's; Edinburgh. Med. Ref. Commercial Union Insur. Coy. *Pub.* Lateral Curvature of the Spine treated by Physical Exercises and Position.

Perkins, H. A., Longford ho., Mt. Ephraim rd., Tunbridge Wells. M.S. 1871, M.D.Edin.

Perkins, H. B., Hill view, Staple Hill, Bristol. L.R.C.P. Lond., M.R.C.S.Eng. 1890.

Perkins, H. C., Ruadh Sgeir, Trivandrum, Travancore, S. India. M.R.C.S.Eng., L.R.C.P.Lond. 1893. *Ed.* King's Coll., London. Residency Surg. Trivandrum.

Perkins, H. F., Farra ho., Killala, Co. Mayo. M.B., B.S.Dub. 1902.

Perkins, H. W., The Oaks, Gayton rd., Harrow-on-the Hill (*T.* 222 P.O.). M. 1905, F.R.C.S.Eng., L.R.C.P. Lond., L.D.S. *Ed.* Middlesex and Roy. Dent. Hosps. Late Dem. & Tutor Roy. Dent. Hosp.

Perkins, J., M.R.C.S.Eng., L.S.A.Lond. 1874.

Perkins, J. J., 8, Mansfield st., Cavendisb sq., W. (*T.* 4420 Pad.). M.B.Camb. 1891, F.R.C.P.Lond., M.A. *Ed.* St. Thomas'. Snr. Phys. O.P. St. Thomas' Hosp.

Perkins, M. J., 349, Bathurst st., Toronto, Ontario, Canada (*T.* 465 Main). L.R.C.P. & S.Edin., L.F.P.S. Glas. 1903, M.D., C.M.Toronto. Obstetrician Cathrine Booth Hosp., Toronto.

Perkins, P. M., Longford bo., Mt. Epbraim rd., Tunbridge Wells. M.B., B.S.Durb., L.R.C.P.Lond., M.R.C.S.Eng. 1900.

Perkins, T. J., L.R.C.P. & S.Edin., L.F.P.S.Glas. 1895.

Perkins, W., Port Isaac, Cornwall. L.S.A.Lond. 1870, M.R.C.S.Eng., M.D.Durh.

Perks, C., 181, Higb st., Burton-on-Trent. L.S.A. 1863, L.R.C.P.Lond., M.R.C.S.Eng. *Ed.* Birmingbam. Late M.O.H. Burton-on-Trent.

Perks, R. H., Ferndale, Woodland pk., Paignton. M. 1881, F.R.C.S.Eng., L.R.C.P.Lond., M.D.Brux. *Ed.* Guy's and Roy. Ophthalmic Hosps. Late Med. Supt. Adelaide Hosp., S. Australia.

Perks, W. C., Woodstock, Ontario, Canada. L.R.C.P. Lond. 1885.

Perl, A. F., Hull and Seulcoates Disp., Hull. M.B., B.S.Lond. 1907. *Ed.* St. Bart.'s. Late M.O. Claybury Asyl.

Permewan, A. E., J.P., Chapel st., Redrutb. M.R.C.S. Eng. 1880, M.D., L.S.A.Lond., D.P.H. *Ed.* Univ. Coll., London. M.O.H. Redruth R.D. *Pub.* Sanitary Reports for Cornwall County Council.

Permewan, W., 7, Roduey st., Liverpool. M. 1886, F.R.C.S.Eng., L.S.A., M.D.Lond.

Pern, A., Botley, Hants. M. 1867, F.R.C.S.Eng., L.R.C.P., L.S.A.Lond., D.P.H. *Ed.* St. Tbomas'. M.O.H. S. Stonebam R.D.C.

Pern, E. C., Droxford, Hants. M.R.C.S.Eng., L.R.C.P. Lond. 1895. *Ed.* St. Tbomas'. M.O.H. Droxford Union.

Pern, H., Smythesdale, Victoria, Australia. M.R.C.S. Eng., L.R.C.P.Lond. 1905. *Ed.* Guy's. Late H.S. Gravesend Hosp.

Pern, L., 86, Osmaston rd., Derby. M.R.C.S.Eng., L.R.C.P.Lond. 1901.

Pern, N., Boksburg Hospital, Boksburg, Transvaal (*T.* 2). M.R.C.S.Eng., L.R.C.P.Lond. 1900. *Ed.* St. Tbomas. Med. Supt. Boksburg Hosp.

Pern, S., Yarram Yarram, S. Gippsland, Victoria, Australia. M.R.C.S.Eng., L.R.C.P.Lond. 1900.

Pernet, G., 94 Harley st., W. (*T.* 2763 Pad.). M.R.C.S. Eng., L.R.C.P.Lond. 1891, M.D.Paris, B.A. *Ed.* Univ. Coll. Hosp.; Bonn; Edinburgh; Paris. Assistant to Skin Dept., U.C.H. *Pub.* Differential Diagnosis of Syphilitic and Non-Syphilitic Affections of the Skin, including Tropical Diseases.

Perodeau, E. G., Ducham Lodge, St. Margarets, Twickenham. M.B., B.S., L.R.C.P.Lond., M.R.C.S.Eng. 1904. *Ed.* Univ. Coll. Hosp. Late Dem. of Anat. & Physiol. Univ. Coll, Lond.

Perot, P. E., L.R.C.P. & S.Edin. 1884.

Perram, C. H., 55, Bromham rd., Bedford (*T.* 725). M.R.C.S.Eng. 1893, M.D., L.R.C.P.Lond. *Ed.* St. Bart.'s. Asst. Phys. Bedford Co. Hosp.

Perram, E. A., Dodington ho., Whitehurch, Salop (*T.* 23). M.R.C.S.Eng., L.R.C.P. 1892, M.D. ond. *Ed.* St. Bart.'s. Late R.M.O. Roy. Free Hosp.

Perrin, L., Santry, Co. Dublin. M.B., B.S. 1889, B.A.O. Dub. *Ed.* Dublin.

Perrin, T., Oakleigh, Gt. Western st., Aylesbury. M. 1899, F.R.C.S.Eng., M.D., M.S., L.R.C.P.Lond. *Ed.* St. Thomas' and London Hosps. Late Asst. Med. Supt. City of Lond. Union Inf.

Perrott, C. J., Kingswood, Bristol. L.R.C.S.I. 1884, L.K.Q.C.P.I.

Perry, Sir A., Colombo, Ceylon. L.S.A.Lond. 1882, M.D.Durh., M.R.C.S.Eng., D.P.H. *Ed.* London Hosp. Principal Civil M.O. Ceylon. *Pub.* A History (Medical) of Prisoners of War in Ceylon, 1900-3.

Perry, C. E., 1, Castle Hill av., Folkestone (*T.* 17). M.R.C.S.Eng. 1877, L.R.C.P.Edin., M.D.Brux. *Ed.* Guy's. M.O.H. Sandgate U.D.C.

Perry, C. M., 10, Devonshire pl., Eastbourne (*T.* 547). M.R.C.S.Eng., L.R.C.P.Lond. 1893. *Ed.* Edinburgh; King's Coll. and London Hosps. Late H.S. King's Coll. Hosp.

Perry, Sir E. C., The Superintendent's bo., Guy's Hosp., S.E. (*T.* 258 Hop.). M.R.C.S.Eng. 1885, M.D.Camb., F.R.C.P.Lond. *Ed.* London Hosp. Pbys. Guy's Hosp.

Perry, E. L., Capt. I.M.S., Bengal. M.R.C.S.Eng., L.R.C.P.Lond. 1895.

Perry, E. V., Reepbam, Norfolk. M.R.C.S.Eng., L.R.C.P.Lond. 1876.

Perry, F. F., Lt. Col. I.M.S., Bengal. M.R.C.S.Eng., L.R.C.P.Lond. 1876.

Perry, F. W., L. & L.M.R.C.P. & S.I. 1892.

Perry, G., 3, St. George's sq., S.W. M.R.C.S.Eng. 1854.

Perry, G. D., Trysull, Staffs. M.R.C.S.Eng., L.R.C.P. Lond. 1906.

Perry, H. J., 2, Landseape terr., Sunday's Well, Cork. L. & L.M.R.C.P. & S.I. 1906.

Perry, M., 3, Churcb st., Spalding. M. & L.M.R.C.S. Eng. 1852, M.D.St.And., L.S.A.Lond., L.R.C.P. Edin. *Ed.* Birmingham; London; Paris. Snr. Phys. Johnson Hosp., Spalding.

Perry, R., 11, Queen's terr., Glasgow, W. (*T.* 230 Y 5 Nat.). M.D. 1851, F.F.P.S.Glas., L.S.A.Lond. *Ed.* Glasgow. Late Pbys. Glasgow Roy. Inf. *Pub.* Observations on Epidemic Typhus Fever. Glas. Med. Jour., 1866.

Perry, R. W., Kirkfield, Ontario, Canada. L.R.C.P. & S.Edin., L.F.P.S.Glas. 1900.

Perry, S. H., The Master's lodge, Spalding, Lines. M.R.C.S.Eng., L.R.C.P.Lond. 1892.

Perry, S. H., 230, Hagley rd., Birmingham. M.R.C.S. Eng. 1891, M.D., M.R.C.P.Lond.

Perry, S. J. C. P., Major R.A.M.C., Brighton. L. & L.M. R.C.P. & S.I. 1892, F.R.C.S.I.

Pershouse, F., 241, Cromwell rd., Kensington, S.W. (*T.* 4071 Western). M.R.C.S.Eng., L.R.C.P.Lond. 1898. *Ed.* St. Thomas'.

Pershouse, F., St. Leonard's, Cavendisb rd., Yeoville, Johannesburg, S.A. (*T.* 572). M.R.C.S.Eng., L.R.C.P.Lond. 1893, M.D.Brux., D.P.H. *Ed.* St. Tbomas' and St. Bart.'s. Asst. Phys. Jobannesburg Gen. Hosp. [Edin. *Ed.* Edinburgh.

Pesel, H. G., Thornton dale, Yorks. Ch.B. 1901, M.D.

Peskett, A. F., Tbe Town Hall, Leyton, Essex. L.S.A. Lond. 1882, M.R.C.S.Eng.

Peskett, A. W. C., Simla, Preston, Brighton (*T.* 3 X 2 Preston). M.R.C.S.Eng. 1882, M.A., M.B., B.C. Camb., L.S.A.Lond. *Ed.* Cambridge; Guy's and London Hosps. Late Snr. Phys. Children's Hosp., Nottingham.

Petch, C. H. L., 8, Abingdon Court, Kensington, W. M.R.C.S.Eng., L.R.C.P.Lond. 1907.

Petch, R., Duchy Grange, Kent rd., Harrogate. M.R.C.S.Eng. 1869, M.D.Lond. *Ed.* King's Coll., Lond. Cons. Phys. York Co. Hosp.

Peter, A. G., Monaliadh, Inverness. M.B., Cb.B.Aberd. 1903, M.A. *Ed.* Aberdeen. Late Asst. Med. Supt. St. Pancras Inf., Highgate.

Peterkin, A., Lt. Col. R.A.M.C., Mauritius. M.B., M.S.Glas. 1878.

Peterkin, F. G. T., 68, Beaconsfield pl., Aberdeen. M.B., Ch.B.Aberd. 1902. *Ed.* Aberdeen.

Peterkin, G., 59, E. High st., Forfar (*T.* 53). C.M. 1892, M.D.Edin., D.P.H. *Ed.* Edinburgh. Surg. Forfar Inf.

Peterkin, H., 4, E. Craibstone st., Aberdeen (*T.* 1527). M.B., Ch.B.Aberd. 1900, M.A. *Ed.* Aberdeen. Asst. Surg. Roy. Inf., Aberdeen.

Peters, A. E. D. R., High st., Petersfield, Hants. M.R.C.S.Eng., L.R.C.P.Lond. 1891. *Ed.* St. Bart.'s. Late M.O. Workho., Midhurst.

Peters, A. H., Matfen ho., St. Peters, Newcastle-on-Tyne (*T.* 4392). L.R.C.P. & S.Edin. 1895. *Ed.* Edinburgh.

Peters, A. J. A., Moorland ho., Moorland rd., Oldfield pk., Batb. L.R.C.P. & S.Edin., L.F.P.S.Glas. 1892. *Ed.* Edinburgh. Late Surg. Arbroath Inf.

Peters, B. A. I., 6, Bagot st., Liverpool. B.C.Camb. 1908, B.A. *Ed.* Cambridge; Liverpool. H.S. Roy. Southern Hosp., L'pool.

Peters, B. H., Porthill cottage, Wolstanton, Stoke-on-Trent (*T.* 995 Cent.). L. & L.M.R.C.P. & S.I. 1904. *Ed.* Dublin. Late H.S. Southport Inf.

Peters, C. A., M.R.C.S.Eng., L.R.C.P.Lond. 1900.

Peters, C. T., A.M.S. L.R.C.P. & S.Edin. 1868.

Peters, D., Bala, N. Wales. M.R.C.S.Eng., L.R.C.P. Lond. 1889. *Ed.* Univ. Coll., Lond.

Peters, E. A., 52, Wimpole st., W. (*T.* 3447 May.). M. 1894, F.R.C.S.Eng., M.D.Camb. *Ed.* Cambridge; Guy's; Heidelberg. Surg. Nose, Throat, and Ear Dept. Paddington Green Children's Hosp. *Pub.* Chapter on Nose and Throat in Kelynack's Tuberculosis in Infancy and Childhood.

Peters, O. H., Melbourne, Australia. M.B. 1902, B.S. Melbourne.

Peterson, A. C., c/o Dr. Macgregor, Canisbay, Wick. M.B., M.S.Edin. 1901.

Peterson, J. P., Rising Bridge, Baxenden, nr. Accrington, Lancs. M.B., M.S.Edin. 1896.

Petherick, W., Hopton, Thetford, Norfolk. M.R.C.S. Eng. 1880, L.R.C.P.Lond.

Pethick, C. S., Woolton st., Woolton, Liverpool (*T.* 17 Gateacre). M.R.C.S.Eng., L.R.C.P.Lond. 1890, M.B., B.C.Camb., M.A. *Ed.* Cambridge and St. Bart.'s. M.O. Woolton Div. Prescot Union.

Pethick, Marie L., Trewartha, Weston-super-Mare. L.S.A.Lond. 1903.

Pethybridge, W. L., 11, Whitefield terr., Plymouth. M.R.C.S.Eng., L.R.C.P. 1892, M.D.Lond.

Petit, G., Lieut. R.A.M.C., c/o Messrs. Holt & Co., 3, Whitehall pl., S.W. L. & L.M.R.C.P. & S.I. 1906. *Ed.* Dublin.

Petit, J., District Lunatic Asyl., Sligo. L. & L.M. R.C.P.I., L.R.C.S.I. 1870.

Petria, A. A. W., 68, Montpelier Pk., Edinburgh. M.B., B.S.Edin. 1908.

Petrie, A. S., Barclay ho., Yateley, Hants. M.R.C.S. Eng., L.R.C.P.Lond. 1902. *Ed.* St. Bart.'s. Late H.S. St. Bart.'s.

Petrie, G. E., Kincardine O'Neil, Aberdeensh. M.B., Ch.B.Aberd. 1906. *Ed.* Aberdeen.

Petrie, G. F., M.B., B.S.Aberd. 1898.

Petrie, J., Melmoth, Zululand, S.A. M.B., C.M.Aberd. 1882. *Ed.* Aberdeen. Dist. Surg. Emtonjaneni, Zululand.

Petrie, J. M., 371, Moseley rd., Birmingham. Ch.B. 1898, M.D.Aberd. *Ed.* Aberdeen.

Petrie, P., Fairknowe, Springfield cres., Strathaven. M.B., C.M.Glas. 1893, M.A. *Ed.* Glasgow.

Petrie, R. N., Finstown, Orkney. M.B., C.M.Aberd. 1889. *Ed.* Aberdeen. M.O. & P.V. Evie and Rendall.

Petrie, R. O., M.S. 1892, M.D.Edin.

Petter, W., Netherlaw, Darlington (*T.* 148 Nat.). M.B., C.M.Edin. 1883. *Ed.* Edinburgh. Late H.P. Roy. Inf., Edin.

Pettey, T., 93, South st., Eastbourne (*T.* 43 X). C.M. 1894, M.D.Edin., F.R.C.S.Eng., L.R.C.P.Lond. *Ed.* Edinburgh. Late H.S. Glasgow Roy. Inf.

Petticrew, R., Thornhill, Dewsbury, Yorks. M.D., M.Ch., M.A.O.R.U.I. 1885. *Ed.* Belfast. Surg. Thornhill Collieries.

Pettifer, E. H., 32, Stoke Newington green, N. L.S.A. Lond. 1861, M.R.C.S.Eng.

Pettigrew, A. J. W., Church st., Camperdown, Victoria, Australia. L.S.A.Lond., M.R.C.S.Eng. 1875.

Pettigrew, D., 400, Firth Pk. rd., Sheffield. L.S.A. Lond. 1895, M.R.C.S.Eng., L.R.C.P.Lond. *Ed.* Sheffield; Glasgow; London. Late Asst. H.S. Roy. Devon and Exeter Hosp. *Pub.* Deciduoma Malignum. Quart. Jour.

Pettigrew, F. W., Yass, N.S.W. M.R.C.S.Eng. 1845.

Pettigrew, W., 86, Attercliffe Common, Sheffield. M.R.C.S.Eng., L.R.C.P.Lond. 1902. *Ed.* Glasgow; Sheffield; Univ. Coll. Hosp.

Pettinger, J. W., Fore st., Kingsbridge, S. Devon. M.R.C.S.Eng., L.R.C.P.Lond. 1899, M.B., B.C. Camb., B.A. *Ed.* Cambridge and St. George's. Late H.P. & S. St. George's Hosp.

Pettingill, A. E. A., 255, High rd., Lee, S.E. M.R.C.S. Eng., L.S.A. 1886, L.R.C.P.Lond. *Ed.* St. Bart.'s.

Pettitt, W. B., Long Melford, Suffolk. M.R.C.S.Eng., L.R.C.P.Lond. 1889. *Ed.* Leeds. Late H.S. Gen. Inf., Worcester.

Petty, D., 148, Stamford Hill, N. (*T.* 1758 Tottenham). M.B., C.M.Aberd. 1883. *Ed.* Aberdeen. M.O. to G.E. Rly. Prov. Soc.

Petty, M. J., 2396, Echeverria, Buenos Aires. L.R.C.P. & S.Edin., L.F.P.S.Glas. 1885.

Petty, W. J., c/o G. E. Petty, Uruguayan Consulate, Cardiff. M.R.C.S.Eng., L.R.C.P.Lond. 1908. *Ed.* Cardiff; St. Thomas'. H.S. Cardiff Inf.

Petyt, A. I., Chestnut ho., Longton, Preston (*T.* 4 Longton). L.S.A.Lond. 1895, M.B., B.C.Camb. M.A. *Ed.* Cambridge and Leeds. Late Snr. M.O., Pub. Disp., Leeds.

Peverley, W. A., Malvern, Natal, S.A. M.B., B.S. Durh. 1897. *Ed.* Durham. Late Asst. M.O. Natal Govt. Hosp., Durban.

Peyton, H. R., 29, Leeson pk., Dublin. L.R.C.P. & S.I. 1882. *Ed.* Dublin. Poor Law Med. Service.

Peyton, J. L., A.M.S. M.B., Lic.Surg.Dub. 1876.

Peyton, T. H., 1, Ashbrook terr., Leeson pk., Dublin. M.B., B.Ch., B.A.O.Dub. 1906, L.M., B.A. *Ed.* Dublin. Med. Supt. Roy. Nat. Hosp. for Consump. for Ireland. *Pub.* The Stokes-Adams Syndrome. Dub. Jour. Med. Sci., Aug., 1906.

Pfaff, F. L. F. E., Harvard Medical School, Boston, Mass., U.S.A. L.S.A.Lond. 1894.

Phear, A. G., 47, Weymouth st., W. (*T.* 420 May.). M.B. 1891, M.D.Camb., F.R.C.P.Lond. *Ed.* Cambridge and Univ. Coll. Hosp. Phys. Roy. Free Hosp.

Phelan, E. C., R.A.M.C., Military Hosp., Shorncliffe, Kent. M.B., B.Ch., B.A.O.Dub. 1906, L.M., B.A. *Ed.* Dublin.

Phelan, W. H. MacM., Rockbrook ho., Ballyroan, Abbeyleix, Queen's Co. L. & L.M.R.C.P. & S.I. 1903.

Phelps, A. M., 37, Compton terr., N. M.R.C.S.Eng. 1875, M.D.Camb.

Phelps, A. R., 37, Compton terr., Highbury, N. M.R.C.S. Eng., L.R.C.P.Lond. 1906.

Phelps, H. L., 20, Elton terr., Gloucester rd., Bishopston, Bristol (*T.* 2583 Y Bristol). L.R.C.P. & S.Edin., L.F.P.S.Glas. 1898. *Ed.* Aberdeen; Sheffield. Med. Ref. N. British. & Mercantile Insur. Coy.

Phelps, J. H. D., Scorton, Darlington. M.R.C.S.Eng., L.R.C.P.Lond. 1899, M.B., B.Ch.Oxfd. *Ed.* Oxford and St. George's. Late R.M.O. Brit. Hosp., Buenos Aires.

Phelps, P., 52, Baxter gate, Loughborough, Leics. M.R.C.S.Eng. 1880, L.R.C.P.Edin. *Ed.* Devon and Exeter Hosp.; St. Bart.'s. Hon. Surg. Loughborough Hosp.

Phibbs, J. L., Adelaide Hosp., Peter st., Dublin (*T.* 299). M.B., B.Ch., B.A.O.Dub. 1908, L.M. *Ed.* Dublin. H.S. Adelaide Hosp., Dub.

Philbrick, J. H., Bilaspur, C.P., India. B.C. 1900, M.B.Camb., M.A. *Ed.* Cambridge; London Hosp. M.O. Bengal Nagpur Rly.

Philip, A., L. & L.M.K.Q.C.P.I. 1877, L.R.C.S.I.

Philip, A., 8, Whytehouse av., Kirkcaldy, N.B. M.B., C.M. 1893, M.D.Edin., D.P.H. *Ed.* Edinburgh; St. Andrews. Late H.S. Lond. Temp. Hosp.

Philip, A. A., 25, Granville gdns., Shepherds Bush green, W. (*T.* 132 Hammersmith). M.B., C.M.Aberd. 1889. *Ed.* Aberdeen. Late M.O.H. Evie, Rendall, Ronsay, and Egilsbay, N.B. *Pub.* Epistaxis. B.M.J., 1892.

Philip, E., 437, Fulham rd., S.W. (*T.* 1581 Kens.). M.B., C.M.Aberd. 1893. *Ed.* Aberdeen; London; Vienna. M.O. W. Brompton P.O.

Philip, F., East Maryfield, Fonthill rd., Aberdeen (*T.* 1584). M.B., Ch.B.Aberd. 1898 *Ed.* Aberdeen. M.O. Aberd. P.C. and Lunacy Bd.

Philip, J., 1, Whitehill gdns., Armadale st., Dennistoun, Glasgow (*T.* 2974 Nat.). M.B., C.M.Edin. 1894. *Ed.* Edinburgh.

Philip, J. A., 95, Grande Rue, Boulogne-sur-Mer (*T.* 2, 14). C.M. 1868, M.D.Aberd. *Ed.* Aberdeen. Late Med. Supt. Lincoln Lunatic Hosp. *Pub.* Early Diagnosis of Smallpox. The Hospital.

Philip, J. F., 102, The Avenue, W. Ealing, W. (*T.* 973 P.O.). C.M. 1893, M.D.Aberd. *Ed.* Aberdeen. Late H.S. Miller Hosp., Greenwich.

Philip, J. P., Bon Accord ho., Morpeth, Northumberland (*T.* 25 P.O.). C.M. 1889, M.D.Aberd., D.P.H. *Ed.* Aberdeen; Berlin; Vienna. M.O.H. Morpeth R.D.C. *Pub.* Oxygen in Catarrhal Pneumonia of Children.

Philip, R. W., 45, Charlotte sq., Edinburgh (*T.* 2125).

M.B., C.M. 1882, M.D., F.R.C.P.Edin., F.R.S.E., M.A. *Ed.* Edinburgh; Berlin; Vienna; Paris. Phys. Roy. Inf., Edin. *Pub.* Pulmonary Tuberculosis. Encyc. Med.

Philip, T., 38, Union st., Greenock. M.B., M.S.Edin. 1882.

Philip, T. W., Staff Surg. R.N., H.M.S. Topaze, Channel Fleet. M.B., M.S.Aberd. 1891.

Philip, W. M., Town Hall, Colombo, Ceylon (*T.* 40). M.B., C.M.Aberd. 1895, M.R.C.P. & S. Brit. Columbia, D.P.H. *Ed.* Aberdeen; Middlesex Hosp. M.O.H. Colombo. *Pub.* Report upon the Sanitation of Colombo and the Abnormal Incidence of Specific Diseases in 1906.

Philipps, A., Savoy Mans., W.C. M.R.C.S.Eng. 1863, L.S.A.Lond.

Philipps, A. E., Herdeswyk, Epple rd., Fulham, S.W. M.R.C.S.Eng., L.R.C.P., L.S.A.Lond. 1895. *Ed.* Guy's. Med. Ref. Refuge Assur. Co. *Pub.* Case of Angina Ludovici—Operation, Recovery. Lancet, 1898.

Philipson, Sir G. H., 7, Eldon sq., Newcastle-on-Tyne (*T.* 1202 Nat.). M.R.C.S.Eng. 1858, M.D.Camb., F.R.C.P.Lond., M.A., D.C.L., LL.D. *Ed.* Cambridge and Univ. Coll., Lond. Cons. Phys. Roy. Vict. Inf., Newcastle-on-Tyne. *Pub.* Pathological Relations of the Absorbent System.

Philipson, G. R., Broad Gate Head, Allendale, Northumberland. M.B., B.S.Durh. 1906.

Philipson, N., Birtley, R.S.O., Co. Durham. L.R.C.P. & S.Edin., L.F.P.S.Glas. 1899, D.T.M. *Ed.* Edinburgh and Liverpool. Late P.M.O. Hosp. and Camp, Jacobs, Natal.

Phillipps, W. A., Downside, Epsom. M.R.C.S.Eng. 1878, L.S.A., L.R.C.P.Lond., M.D.Brux. *Ed.* Guy's.

Phillips, A., 22, Petherton rd., N. M.R.C.S.Eng., L.S.A.Lond. 1878. *Ed.* Univ. Coll., London.

Phillips, A., 77, Gatley rd., Cheadle, Chesh. L.R.C.P. & S.Edin., L.F.P.S.Glas. 1893. *Ed.* Birmingham and Glasgow. *Pub.* Acute Phagedena of Nose, Eye, and Face (jointly). Pract., 1900.

Phillips, A. O. H., Warwick, Queensland. M.R.C.S. Eng. 1874, L.R.C.P.Lond.

Phillips, A. S., The Cedars, St. Cuthbert's, Bedford. L.S.A.Lond. 1891, M.R.C.S.Eng. *Ed.* St. Thomas'.

Phillips, B. B., Roy. Southampton Hosp. M.B., Ch.B. Edin. 1908. *Ed.* Edinburgh. Jnr. H.S. Roy. S'hampton Hosp.

Phillips, C. A., Hospital and Dispensary, Rotherham. M.R.C.S.Eng., L.R.C.P.Lond. 1896.

Phillips, C. H., Beech Hurst, Hanley (*T.* 99). L.S.A. Lond. 1875, M.D.Durh., F.F.P.S.Glas., M.R.C.S.Eng. *Ed.* Manchester. Med. Supt. Infect. Dis. and Small-pox Hosps., Bucknal and Bagnal.

Phillips, C. H., Martinhoe, Norbury, S.W. (*T.* 295 Streatham). C.M. 1896, M.D.Edin. *Ed.* Edinburgh. Late R.M.O. Hosp. for Consump. and Dis. of Chest, Edin.

Phillips, C. M., Ravenslea, Brislington, Bristol (*T.* 2004 X). M.R.C.S.Eng., L.R.C.P.Lond. 1893, M.D. Brux. *Ed.* Bristol; Guy's; Brussels. Surg. No. X dist. Bristol Union.

Phillips, D., Green court, Llandilo, S. Wales. M.R.C.S. Eng., L.R.C.P.Lond. 1895. *Ed.* Middlesex Hosp. M.O.H. Llandilo U.D.

Phillips, D. J., 1541, Thompson st., Philadelphia, Pa., U.S.A. M.R.C.S.Eng., L.R.C.P.Lond. 1902.

Phillips, D. W., Steeple-Claydon, Bucks. M.R.C.S. Eng., L.S.A.Lond. 1858. *Ed.* Glasgow. (Retired.)

Phillips, E., Wilkinstown, Navan, Co. Meath. L.R.C.P. & S.Edin. 1875, L.M. *Ed.* Galway and Dublin. M.O. Castletown Disp., Navan Union.

Phillips, E., 20, Much Pk. st., Coventry (*T.* 0537). L.R.C.P.Edin. 1881, M.B.Durh., M.R.C.S.Eng. *Ed.* Durham and Birmingham. Hon. Surg. Coventry and Warwicksh. Hosp.

Phillips, E. E., J.P., Sydney ho., Sydney gdns., Bath (*T.* 74 Y). M.R.C.S.Eng. 1865, L.R.C.P.Edin., L.S.A.Lond. *Ed.* Bristol. M.O.H. Southend-on-Sea Urban and Rochford Rural Authorities. (Retired.)

Phillips, E. H., c/o Dr. J. C. S. Fraser, Upington, Orange River Colony. L.R.C.P. & S.Edin., L.F.P.S. Glas. 1895.

Phillips, E. J. M., 33, Rodney st., Liverpool. M.R.C.S. Eng. 1874, L.R.C.P.Lond.

Phillips, E. L., Penrhys rd., Ystrad, Glam. M.B., C.M. Edin. 1897. *Ed.* Edinburgh.

Phillips, E. P., 37, High st., Haverfordwest, Pembrokesh. M.R.C.S.Eng., L.S.A.Lond. 1843. *Ed.* Bristol and Guy's. (Retired.)

Phillips, Ethel M., M.B., B.S.Vict. 1905.

Phillips, E. V., Kibworth Beauchamp, Leicester (*T.* 1 Y Kibworth). M.R.C.S.Eng., L.R.C.P.Lond. 1888, D.P.H. *Ed.* St. Thomas'. M.O.H. Market Harborough R.D.

Phillips, F. B. W., 7, Harpur pl., Bedford. M.R.C.S. Eng. 1883, M.D.Oxfd., D.P.H.

Phillips, F. E. L., 22, Petherton rd., Canonbury, N. M.R.C.S.Eng., L.R.C.P.Lond. 1907.

Phillips, G., 88, The Avenue, W. Ealing, W. (*T.* 377 P.O.). C.M. 1893, M.D.Edin. *Ed.* Edinburgh; King's Coll., Lond.; Hamburg.

Phillips, G., 36, Everton valley, Liverpool. M.R.C.S. Eng., L.R.C.P.Lond. 1894.

Phillips, G. A., J.P., 1, Birmingham rd., Walsall, Staffs (*T.* 0205). L.S.A.Lond. 1870, M.R.C.S.Eng. *Ed.* St. Bart.'s. Surg. Walsall and Dist. Hosp.

Phillips, G. C., 15, Hartfield sq., Eastbourne (*T.* 170 X). M.D., B.C.Camb. 1896, M.A. *Ed.* Cambridge and St. Thomas'. Late Snr. H.S. Cheltenham Gen. Hosp. *Pub.* The Pseudo-Diphtheria Bacillus. Jour. of Path., vol. IV.

Phillips, G. G., Tickhill, nr. Rotherham, Yorks. M.R.C.S.Eng., L.S.A.Lond. 1860. *Ed.* Dublin and St. Thomas'. M.O. & P.V. Tickhill dist. Doncaster Union.

Phillips, G. G. O., Wycheproof, Victoria. L.S.A.Lond. 1886, M.R.C.S.Eng., L.R.C.P.Lond. 1887. *Ed.* Guy's. Med. Supt. Wycheproof Hosp.

Phillips, G. R., The Infirmary, Lower rd., Rotherhithe, S.E. L.R.C.P.Lond., M.R.C.S.Eng. 1906. *Ed.* Guy's. Asst. M.O. Rotherhithe Inf.

Phillips, G. R. T., 13, Grimston av., Folkestone. M.R.C.S.Eng. 1863, L.S.A.Lond. (Retired.)

Phillips, H. A., 5, Bootham terr., York (*T.* 0262). M.R.C.S.Eng., L.R.C.P.Lond. 1895. *Ed.* Leeds. Poor Law Surg. N. Dist., York City.

Phillips, H. C., 262, Gloucester terr., W. (*T.* 2741 Pad.). M.R.C.S.Eng. 1887, M. & L.S.A.Lond. *Ed.* St. Mary's. Dist. M.O. S. Paddington.

Phillips, H. H., 6, St. John's rd., Penge, S.E. (*T.* 648 Sydenham). M.R.C.S.Eng., L.R.C.P.Lond. 1893. *Ed.* Charing Cross Hosp. Late H.P. Charing Cross Hosp.

Phillips, H. J., London Open Air Sanatorium, Pinewood, Wokingham, Berks. M.R.C.S.Eng., L.R.C.P. Lond. 1898. *Ed.* St. Thomas'. Med. Supt. Lond. Open Air Sanat.

Phillips, H. R., 11, Porchester gdns., W. (*T.* 911 Western). Ch.B. 1898, M.D.Edin. *Ed.* Edinburgh. Snr. Anæst. Italian Hosp. *Pub.* The Drop Method of Administering Ether combined with Chloroform. Pract., March, 1908.

Phillips, H. R., 21, Chapel st., Penzance. L.S.A.Lond. 1892, M.B., B.C.Camb., B.A. *Ed.* Cambridge and Manchester. Phys. W. Cornwall Inf.

Phillips, H. W., 28, Addiscombe rd., E. Croydon, Surrey (*T.* 212). C.M. 1881, M.D.Edin., M.R.C.S. Eng. *Ed.* Edinburgh; London; Paris. Late H.P. Roy. Inf., Edin.

Phillips, J., 2, Duckworth grove, Bradford, Yorks. M.R.C.S.Eng., L.R.C.P.Lond. 1898, F.R.C.S.Edin. *Ed.* Bristol. Hon. Asst. Surg. Bradford Roy. Inf.

Phillips, John, 68, Brook st., W. (*T.* 4019 Ger.). M.B. 1881, M.D.Camb., F.R.C.P.Lond., M.A. *Ed.* King's Coll. Hosp. Prof. Obst. Med. King's Coll., Lond. *Pub.* Outlines of Diseases of Women.

Phillips, J., Watermere, Osborne rd., Southsea (*T.* 520 Mun.). L.R.C.P. & S.Edin., L.F.P.S.Glas. 1887, M.B., C.M.Edin. *Ed.* Edinburgh. Snr. Hon. Phys. Roy. Portsmouth Hosp. *Pub.* Protracted Gestation.

Phillips J., Danygraig, St. Clears, S. Wales. M.R.C.S. Eng., L.R.C.P.Lond. 1895. *Ed.* Univ. Coll. Hosp.

Phillips, J. A., 116, Newport rd., Cardiff. L.R.C.P. & S. Edin., L.F.P.S.Glas. 1890.

Phillips, J. A. S., 15, Warrender Pk. terr., Edinburgh. L.R.C.P. & S.Edin., L.F.P.S.Glas. 1906.

Phillips, J. E., Yester ho., Middlesbrough. M.R.C.S. Eng., L.R.C.P.Lond. 1898.

Phillips, J. E. H., 2, St. Ronan's av., Southsea. M.R.C.S.Eng., L.R.C.P.Lond. 1893. *Ed.* Charing Cross Hosp.

Phillips, J. G., Bethlem Royal Hosp., S.E. (*T.* 1483 Hop.). M.R.C.S.Eng., L.R.C.P. 1907, M.B., B.S. Lond. *Ed.* Guy's; Univ. Coll., Lond. Asst. Phys. Bethlem & Bridewell Roy. Hosps.

Phillips, J. N., The Poplars, Hednesford, Staffs. M.R.C.S.Eng., L.R.C.P.Lond. 1888. M.O.H. Cannock U.D.C.

Phillips, J. R. P., 19, Brook green, Hammersmith, W. M.R.C.S.Eng., L.R.C.P.Lond. 1896.

Phillips, L. L., The Mount, Totnes, S. Devon. M.R.C.S. Eng., L.R.C.P.Lond. 1907. *Ed.* St. Bart.'s. H.S. Torbay Hosp., Torquay.

Phillips, L. P., Savoy Chambers, Cairo, Egypt (*T.* 400 E.V.). M. 1894, F.R.C.S.Eng., M.R.C.P. Lond., M.D., B.C.Camb., M.A. *Ed.* St. Bart.'s. Phys. Kasr el Ainy Hosp., Cairo. *Pub.* Some of the Surgical Aspects of Diabetes and Glycosuria Lancet, vol. I., 1902. [L.R.C.P.Lond. 1907.

Phillips, M., 33, Rodney st., Liverpool. M.R.C.S.Eng.,

Phillips, Mary E., 2, Blenheim terr., Leeds (*T.* 03382 Cent.). M.B.Lond. 1900. *Ed.* Cardiff and Lond. Sch. of Med. for Wom. Hon. M.O. Leeds Maternity Hosp.

Phillips, Miles, 342, Glossop rd., Sheffield (*T.* 3020). M.B., B.S.Lond. 1900, F.R.C.S.Eng. *Ed.* Bristol; King's Coll., Lond., and London Hosp. Hon. Asst. Surg. Jessop Hosp. for Wom., Sheffield.

Phillips, N. R., Monmouthsh. Asyl., Abergavenny, Mon. (*T.* 8 P.O.). M.R.C.S.Eng., L.R.C.P.Lond. 1902, M.D.Brux. *Ed.* Cardiff; Univ. Coll. Hosp. Snr. Asst. M.O. Monmouthsh. Asyl.

Phillips, N. R., St. Andrew's Hosp., Northampton (*T.* 56 Nat.). M.R.C.S.Eng., L.R.C.P.Lond. 1901, M.D. Brux. *Ed.* London Hosp. Asst. M.O. St. Andrew's Hosp. for Mental Dis. *Pub.* Renal Calculus in Connection with a Horse-shoe Kidney. B.M.J., June, 1903.

Phillips, P., Tyrfran, Llanelly, Carmarthensh. L.R.C.P. Lond., M.R.C.S.Eng. 1901. *Ed.* Charing Cross Hosp. Late M.O. W. African Med. Service, S. Nigeria.

Phillips, P. C., Vine ho., Grantham (*T.* 43). M.R.C.S. Eng., L.R.C.P.Lond. 1892. *Ed.* St. Thomas'. Surg. Grantham Hosp.

Phillips, R., 19, Magdalen rd., Norwich. M.B., B.S. Lond. 1902. *Ed.* Middlesex Hosp. Late H.S. Hosp. for Wom., Brighton.

Phillips, R. E. G., Capt. R.A.M.C. M.R.C.S.Eng., L.R.C.P.Lond. 1894.

Phillips, S., 3, Upp. Brook st., W. (*T.* 1525 May.). M.R.C.S.Eng. 1878, M.D., F.R.C.P.Lond. *Ed.* Univ. Coll. Hosp. Snr. Phys. St. Mary's Hosp. *Pub.* Typhoid Fever. Cyclo. Med.

Phillips, S. T., L.R.C.P. & S.Edin. 1878.

Phillips, T., 126, Harley st., W. (*T.* 2537 May.). L.S.A. Lond. 1886, M.R.C.S.Eng. *Ed.* Univ. Coll. Hosp. Snr. Surg. Off. O.P. Roy. Lond. Ophth. Hosp. *Pub.* Ulceration of Cornea from Exposure to Electric Light. Lancet, 1886.

Phillips, T. G., 19, The College, Northfleet, nr. Gravesend. L.S.A.Lond. 1860, M.R.C.S.Eng. *Ed.* St. George's. Late R.M.O. Samaritan Free Hosp. (Retired.)

Phillips, T. J., 5, Dockwray sq., N. Shields (*T.* 77 Nat.). M.B., B.S.Durh. 1898. *Ed.* Newcastle-on-Tyne. Surg. Boro' of Tynemouth Police Force.

Phillips, T. McC., Lieut. R.A.M.C., Military Hosp., Belfast. M.B., B.Ch., B.A.O.R.U.I. 1905. *Ed.* Belfast. Snr. H.S. Roy. Vict. Hosp., Belfast.

Phillips, W., Mission Hosp., Newchwang, N. China. M.B., B.Ch.R.U.I. 1902, B.A. *Ed.* Belfast. Late Asst. M.O. Cleveland st. Sick Asyl., W.

Phillips, W. E. P., L.S.A.Lond. 1884, M.R.C.S.Eng. *Ed.* Guy's.

Phillips, W. F., Fairlie, Ayrsh. L.R.C.P. & S.Edin. 1875, M.B., C.M.Glas. *Ed.* Glasgow. *Pub.* Health Assurance.

Phillips, W. J., Prospect ho., Marine av., Monkseaton, Northumb. (*T.* 39 Whitley Bay). M.B., B.S.Durh. 1904, B.Sc. *Ed.* Durham. Anæst. Roy. Vict. Inf., Newcastle-on-Tyne.

Phillips-Conn, H. H., Mt. Ida, Rochestown, nr. Waterford. M.B. 1863, M.D.Duh., M.D.Camb., L.R.C.S.I., M.A. *Ed.* Dublin. Late Surg. R.A.M.C. (Retired.)

Phillips-Jones, B. J., Tan-y-bryn, Penrhiwceiher, Glam. (*T.* 192 Nat.). M.R.C.S.Eng., L.R.C.P.Lond. 1907. *Ed.* St. Mary's.

Phillipson, B. R., L. & L.M.R.C.P. & S.I. 1897.

Phillpot, G. F., M.R.C.S.Eng., L.R.C.P.Edin. 1883.

Phillpotts, H. McD., Mt. Ridley, Kingswear, S. Devon. M.R.C.S.Eng., L.R.C.P.Lond. 1890. *Ed.* St. Mary's. Surg. Dartmouth and Kingswear Cott. Hosp. *Pub.* Advice to Travellers by Sea.

Philp, J., Carstairs Junction, Lanarksh. L.R.C.P. & S. Edin., L.F.P.S.Glas. 1891. *Ed.* Glasgow. Late Phys. Supt. Lighthurn Joint Fever Hosp. *Pub.* Statistics as to Age, Complications, etc., in Scarlet and Enteric Fevers.

Philp, W., Inverkeithing, N.B. (*T.* 12). M.B., C.M. Edin. 1886. *Ed.* Edinburgh. Parish M.O.

Philpot, B. P., 72, Sheil rd., Liverpool. L.R.C.S.I., L.A.H.Duh. 1879, L.M. *Ed.* Dublin. Late Snr. Surg. Liverpool S. Disp.

Philpot, C. W., c/o Dr. Duncan, 6, Park la., Croydon. L.S.A. 1865, M.D.Lond., M.R.C.S.Eng., B.Sc. *Ed.* King's Coll., London. Cons. Phys. Croydon Gen. Hosp. *Pub.* Series of Annual Reports on the Health and Sanitary Condition of the Co. Boro' of Croydon.

Philpot, H. A., 61, Chester sq., S.W. (*T.* 795 Vict.). M.R.C.S.Eng., L.R.C.P.Lond. 1906, M.B., B.Ch. Oxfd., B.A. *Ed.* St. Thomas'. Late H.P. St. Thomas' Hosp.

Philpot, J. H., 61, Chester sq., S.W. (*T.* 795 Vict.). M.R.C.S.Eng. 1872, M.D., M.R.C.P.Lond. *Ed.* King's Coll. Hosp. Late Phys. Vict. Hosp. for Chil. Late Editor "Medical Times."

Philpot-Crowther, F., Eng Chhun, via Amoy, S. China. M.B., B.S.Edin. 1898.

Philpots, E. P., Ruritania, Little Hadham, Herts. C.M. 1868, M.D.Aberd. *Ed.* Aberdeen; Edinburgh. Surg. to an Arctic Expedition wintering in Greenland. *Pub.* Diseases of the Hair.

Philpots, H., 9, St. Aidan's terr., Claughton, Birkenhead (*T.* 837 Birkenhead). M.B., M.C.Aberd. 1877. *Ed.* Aberdeen.

Philpots, J. R., Southcliffe, Bournemouth. L.R.C.P. & S.Edin. 1872, L.M. *Ed.* Aberdeen and Edinburgh.

Philps, F. G. M., 3, Richmond Mans., Earl's Court, S.W. (*T.* 1711 Kens.). M.R.C.S.Eng., L.R.C.P.Lond. 1894. *Ed.* Guy's. Late Clin. Asst. Chelsea Hosp. for Dis. of Wom.

Philps, H. L., L.R.C.P. & S.Edin., L.F.P.S.Glas. 1898.

Philson, S. C., Lt. Col. R.A.M.C., Roorkee, India. L.R.C.P.Edin., M.R.C.S.Eng. 1883.

Phippen, H. G., Western Hosp., Seagrave rd., Fulham, S.W. M.R.C.S.Eng., L.R.C.P.Lond. 1906. *Ed.* St. Mary's. Asst. M.O. M.A.B.

Phipps, C. A. G., Surg. R.N., c/o Admiralty, Whitehall, S.W. M.R.C.S.Eng., L.R.C.P.Lond. 1902. *Ed.* Manchester; London Hosp.

Phipps, E. V. A., Lt. Col. R.A.M.C. (retd.), The Rookery, Royston, Herts. M.R.C.S.Eng. 1880, L.R.C.P. Lond. *Ed.* St. Bart.'s.

Phipps, H. H., Lark hill, Swinton, nr. Manchester (*T.* 103 Eccles). M.R.C.S.Eng., L.R.C.P.Lond. 1888. *Ed.* Univ. Coll. Hosp. M.O. Swinton Schools.

Phipps, J. H., Mosman, N.S.W. (*T.* 162). M.B., L.R.C.P.Lond., M.R.C.S.Eng. 1897. *Ed.* Manchester and Guy's. Hon. M.O. Mater Misericordiæ Hosp. for Wom. and Chil., N. Sydney, N.S.W.

Phipson, E. S., The General Hosp., Birmingham. L.R.C.P.Lond. 1907.

Picard, A. W. K., 59, Boundary rd., N.W. (*T.* 174 P.O. Hampstead). M.B. 1893, M.D., L.R.C.P.Lond., M.R.C.S.Eng. *Ed.* Univ. Coll., Lond.

Pichachy, D., Purneah, Bengal. M.R.C.S.Eng. 1855, L.M.S.Calcutta. *Ed.* King's Coll., Lond., and Calcutta. Late Civil M.O.

Pick, A., Dr. Bial's Sanatory, West Kissengen. M.R.C.S. Eng., L.R.C.P.Lond. 1903, M.D.Germany & Austria. *Ed.* Univ. Coll. Hosp. Head Phys. Dr. Bial's Sanatory. *Pub.* Referee on English Literature. Prof. Boas' Archiv. fur Verdammgskrankheiten.

Pick, B., Surg. R.N. M.R.C.S.Eng., L.R.C.P.Lond. 1904. *Ed.* St. George's.

Pick, L., 3, Norroy rd., Putney, S.W. M.R.C.S.Eng., L.R.C.P.Lond. 1902. *Ed.* St. George's.

Pick, T. P., The Nook, Gt. Bookham, Surrey. M. 1862, F.R.C.S.Eng. *Ed.* St. George's. Cons. Surg. St. George's Hosp. Editor Gray's Anatomy.

Pickard, R., 31, East Southernhay, Exeter (*T.* 341). M.B. 1889, M.D., M.S., L.R.C.P.Lond., F.R.C.S. Eng., D.P.H. *Ed.* St. Bart.'s. Surg. West of Eng-

land Eye Inf. *Pub.* Implantation Tumour of Iris. Ophth. Soc. Trans., 1906.

Pickels, J. A., 21, Haworth's bldgs., 5, Cross st., Manchester. M.R.C.S.Eng., L.R.C.P. 1890, M.B., B.S. Lond.

Picken, Agnes, Muirhead, Baillieston, Lanarksh. M.B., Ch.B.Glas. 1906. *Ed.* Glasgow. Dem. of Anat. Women's Dept. Glas. Univ.

Picken, J., Moorgate grange, Rotherham (*T.* 282). M.B., C.M.Glas. 1880. *Ed.* Glasgow. M.O.H. Rawmarsh U.S.D.

Picken, R. M. F., Ashburne, Partickhill, Glasgow. M.B., B.S.Glas. 1908.

Picken, T. S., 7, Wellmeadow, Paisley. M.B., Ch.B. Glas. 1899. *Ed.* Glasgow.

Pickering, B., 23, Chorley New rd., Bolton (*T.* 813). M.B., Ch.B.Edin. 1904, M.R.C.S.Eng., L.R.C.P. Lond. *Ed.* Edinburgh. Late Snr. H.S. Bolton Inf.

Pickering, C. F., 13, Berkeley sq., Clifton, Bristol. M. 1876, F.R.C.S.Eng., L.R.C.P.Lond.

Pickering, H. J., Much Wenlock, Salop. L.S.A.Lond. 1899, L.R.C.P. & S.Edin., L.F.P.S.Glas.

Pickering, R. N. U., 50, Upp. Berkeley st., W. (*T.* 554 Pad.). M.R.C.S.Eng., L.R.C.P., L.S.A.Lond. 1892. *Ed.* St. Bart.'s. [Lond. 1880, L.F.P.S.Glas.

Pickering, R. W., Belmont House, Oldham. L.S.A.

Pickering, S., 65, Hr. Market st., Kearsley, Farnworth S.O. M.B., Ch.B.Viet. 1898. *Ed.* Manchester.

Pickering, W. C., 9, Langham pl., Northampton. M.R.C.S.Eng., L.R.C.P. 1904, M.B., B.S.Lond. *Ed.* St. Bart.'s. Late H.P. Leicester Inf.

Pickersgill, E. P., Sherburn, S. Milford, Yorks. M.R.C.S. Eng. 1880, L.R.C.P.Edin.

Pickett, J., 79, Durings rd., Reigate. M. & L.M.R.C.S. Eng., L.S.A.Lond. 1858, L.R.C.P.Edin., M.D.St. And. *Ed.* St. Bart.'s. Cons. Surg. Metropolitan Ear, Nose, and Throat Hosp. *Pub.* Hemiplegia.

Pickford, J. K., 2, Alexandra rd., Cleethorpes, nr. Gt. Grimsby. M.R.C.S.Eng., L.R.C.P.Lond. 1877.

Pickford, J. S., Sunny bank, Little Lever, nr. Bolton, Lancs. M.R.C.S.Eng., L.R.C.P.Lond. 1892. *Ed.* Manchester. M.O.H. Little Lever.

Pickin, F. H., 3, Albert bldgs., Weston-super-Mare. M.R.C.S.Eng., L.R.C.P.Lond. 1903. *Ed.* Bristol and London Hosp. Late H.P. Bristol Gen. Hosp.

Pickles, J. J., 105, Camp rd., Leeds (*T.* 1896). M.R.C.S. Eng. 1873, L.R.C.P.Edin., L.M. *Ed.* Leeds. Late H.P. Leeds Gen. Inf.

Pickles, P. D., 105, Camp rd., Leeds (*T.* 1896). L.M. S.S.A.Lond. 1908. *Ed.* Leeds. Late H.P. Leeds Gen. Inf.

Pickthall, J. M., Rushford Warren, Christchurch, Hants. L.S.A.Lond., L.R.C.P. & S.Edin., L.F.P.S. Glas. 1885. *Ed.* Aberdeen and Westminster Hosp.

Pickthorn, A. J., Fleet Surg. R.N., H.M.S. Sapphire II, Portland. M.R.C.S.Eng., L.S.A.Lond. 1886. *Ed.* St. George's.

Pickthorn, E. B., Fleet Surg. R.N., The Admiralty, S.W. M.R.C.S.Eng., L.R.C.P.Lond. 1892.

Pickup, J. C., Wombwell, nr. Barnsley, Yorks. L.R.C.P. & S.Edin., L.F.P.S. 1904, M.B., Ch.B.Glas. *Ed.* Glasgow.

Pickup, R. W., Leigh rd., Leigh, Lancs (*T.* 146 Bolton). L.R.C.P. & S.Edin., L.F.P.S.Glas. 1908. *Ed.* Manchester; Edinburgh. Late S.A. War.

Pickup, W. J., Swanswell, Coventry. M.R.C.S.Eng. 1876, L.S.A., M.D.Lond.

Pickworth, A. J., Lakenheath, Brandon, Suffolk. L.R.C.P.Edin., L.F.P.S.Glas. 1880, L.M. *Ed.* Liverpool. M.O. & P.V. Lakenheath dist. Mildenhall Union.

Picton, G. B., Stamfordham, Newcastle-on-Tyne. M.B., B.S.Durh. 1899. *Ed.* Newcastle-on-Tyne. P.V.

Picton, L. J., Saddlers Close, Holmes Chapel, Cheshire. M.B., B.Ch.Oxfd., M.R.C.S.Eng., L.R.C.P.Lond. 1900, M.A. *Ed.* St. Bart.'s. Late H.P. St. Bart.'s Hosp. *Pub.* On the Heart, Body, and Cœlomic Fluid of certain Chætopoda. Quart. Jour. Microscop. Sci.

Pidcock, G. D., 74, Fitzjohns av., N.W. (*T.* 971 P.O. Hampstead). L.R.C.P. & S.Edin. 1878, M.D.Camb., M.R.C.P.Lond. *Ed.* Cambridge; Edinburgh; St. Bart.'s. Late Phys. Mt. Vernon Hosp. for Consump.

Piel, P. A., 29, Harcourt st., Dublin. L.R.C.S.I. 1884, L. & L.M.K.Q.C.P.I.

Pierce, A. W., 137, Park st., Liverpool. L.F.P.S.Glas., L.R.C.P.Edin. 1860.

Pierce, B., The Retreat, York (*T.* 112). M.B. 1888, M.D., F.R.C.P.Lond., M.R.C.S.Eng. *Ed.* St. Bart.'s. Med. Supt. The Retreat, York.

Pierce, F. J., Bethnal Green Inf., Cambridge Heath, N. M.R.C.S.Eng., L.R.C.P.Lond. 1903. *Ed.* Charing Cross Hosp. Asst. M.O. Bethnal Green Inf.

Pierce, F. M., 174, Oxford rd., Manchester. M.R.C.S. Eng., L.S.A. 1867, L.R.C.P.Lond., M.D.R.U.I., B.Sc. *Ed.* Manchester; Belfast; Vienna. Hon. Surg. Manchester Hosp. for Ear Dis. *Pub.* Case of extensive Disease of Temporal Bone, with Hernia Cerebri. Arch. Otol., 1882.

Pierce, G. O., King's College Hosp., W.C. M.R.C.S. Eng., L.R.C.P.Lond. 1898.

Pierce, M. J., 24, Drummond pl., Harolds Cross, Dublin. L. & L.M.R.C.P. & S.I. 1908. *Ed.* Dublin.

Pierce, R. W. C., Dene lodge, London rd., Guildford (*T.* 115). M.B. 1897, M.D., L.R.C.P., L.S.A.Lond., M.R.C.S.Eng., D.P.H., B.Sc. *Ed.* St. Thomas'. M.O.H. Guildford, Guildford Rural and Woking dists.

Pierce, W. A., Eversley, Grange mt., Birkenhead. L.S.A.Lond. 1896.

Pierce, W. R., Bodynyr, Llanrwst. M.B., Ch.B.L'pool 1907. *Ed.* Liverpool. H.P. Roy. Southern Hosp., L'pool. [L.R.C.P.Lond.

Pierpoint, H., Lieut. I.M.S. M. 1902, F.R.C.S.Eng.,

Piers, C. E., Loxton Dist., Victoria W., Cape Colony. M.R.C.S.Eng. 1872, L.R.C.P.I., M.D., C.M.Aberd.

Pierse, G. J., Bishopscourt, Lixnaw, Co. Kerry. M.D., B.Ch., B.A.O.R.U.I. 1889, L.M. *Ed.* Galway and Dublin. M.O. Ballyduff Disp. dist. Listowel Union. *Pub.* Gelseminum Semper Virens in Spinal Meningitis.

Pierse, T., 1, Upp. George st., Wexford (*T.* 47). L.R.C.S.I. 1876, L.R.C.P.I., L.A.H.Dub., L.M. *Ed.* Dublin. M.O. Wexford Disp.

Pietersen, J., Ashwood ho., Kingswinford, nr. Dudley. M.R.C.S.Eng., L.R.C.P.Lond. 1885.

Pigeon, H. W., 6, Albion st., Hull (*T.* 1239 Nat.). M. 1883, F.R.C.S.Eng., M.B., M.C.Camb., M.A. *Ed.* Cambridge and Guy's. Surg. Hull Roy. Inf.

Pigg, C. R., Axim, Gold Coast Colony. L.R.C.P. & S. Edin., L.F.P.S.Glas. 1888.

Pigg-Strangeways, T. S., Luard rd., Cambridge (*T.* 22 Cherryhinton). M.R.C.S.Eng., L.R.C.P.Lond. 1896, M.A. *Ed.* St. Bart.'s. Huddersfield Lecturer in Special Pathology, Cambridge Univ.

Piggot, A. P., 26, Cloudesdale rd., Balham, S.W. M.R.C.S.Eng., L.R.C.P.Lond. 1903. *Ed.* Guy's. Late A.M.O. I. of W. Co. Asyl.

Piggott, E. A., Highlands, Clare, Suffolk. L.S.A.Lond. 1871, L.R.C.P. & S.Edin., L.M. *Ed.* St. George's. M.O. & P.V. Dist. 2 Rishridge Union. *Pub.* Case of Vertical Dislocation of the Patella. Lancet, vol. II, 1890.

Piggott, F. C. H., Teign Royd, Teignmouth, Devon (*T.* 122). M.R.C.S.Eng. 1884, M.D., B.C.Camb., L.S.A. Lond., B.A. *Ed.* Cambridge and St. Thomas'. M.O.H. Teignmouth.

Pigott, F. K., Belmont, Shrewsbury. L.R.C.P. & S. Edin., L.A.H.Dub. 1883.

Pigott, J. G. G., Belmont, Shrewsbury. L. & L.M. R.C.P. & S.I. 1896.

Pigott, W. F., St. John's, Terenure, Co. Dublin. L. & L.M.R.C.P. & S.I. 1895. *Ed.* Dublin. Snr. Phys. Dublin Med. Mission.

Pike, C. J., Cameron st., Launceston, Tasmania (*T.* 86). M.R.C.S.Eng. 1881, M.B., B.S., L.S.A.Lond. *Ed.* Univ. Coll., London. [Lond. 1898.

Pike, C. R., St. Vincent, W.I. M.R.C.S.Eng., L.R.C.P.

Pike, D. R., Stalmine, Poulton-le-Fylde, Lancs. M.B., B.Ch.Oxfd. 1904, M.A. *Ed.* Oxford and Guy's. Dist. M.O. & P.V. Stalmine dist. Garstang Union.

Pike, J. B., The Island ho., Loughborough (*T.* 0576). M.R.C.S.Eng. 1874, L.R.C.P.Edin., L.M. *Ed.* St. Thomas'. Hon. Surg. Loughboro' Gen. Hosp. *Pub.* Sarcoma of Retained Testicle removed by Abdominal Incision. Lancet, 1897.

Pike, N. H., Heckmondwike, Yorks (*T.* 070). M.R.C.S. Eng., L.R.C.P. 1895, M.B., B.S.Lond. *Ed.* Guy's. Late H.P. Guy's Hosp. [1889.

Pike, S. A., St. John's, Newfoundland. M.B., M.S.Edin.

Pike, T., Claremont, E. Margate, Kent. M.R.C.S.Eng. 1858, M.D.St.And., L.S.A.Lond. *Ed.* Univ. Coll., Lond. Late M.O. Malvern Coll. *Pub.* Aconite Poisoning. Lancet, 1880.

Pike, W. W., D.S.O., Lt. Col. R.A.M.C., Maymyo, Burmah. L. 1880, F.R.C.S.I., L. & L.M.K.Q.C.P.I.

Pilcher, A. McL., Mosborough, Sheffield. M.B., Ch.B. Vict. 1897. *Ed.* Manchester and Dublin. Snr. R.M.O. St. Mary's Hosp. for Wom. and Chil. *Pub.* Oral Administration of Antidiphth. Serum. B.M.J., 1905.

Pilcher, C. W., Boston, Lincs (*T.* 27). M.R.C.S.Eng., L.R.C.P.Lond. 1899, B.A. *Ed.* Oxford and St. Thomas'. Hon. Surg. Boston Hosp.

Pilcher, E. M., D.S.O., Major R.A.M.C., c/o Sir C. McGregor, Bart., & Co., 25, Charles st., S.W. M.B., B.S.Camb. 1890, F.R.C.S.Eng., B.A. *Ed.* Cambridge and Guy's.

Pilcher, J. G., I.M.S., Bengal. L.A.H.Dub. 1858, M.R.C.S.Eng.

Pilgrim, E. G., c/o London and Brazilian Bank, Buenos Aires. M.B., M.S.Edin. 1889.

Pilgrim, H. W., Lt. Col. I.M.S., Bengal. L.S.A. 1884, M.B.Lond., F.R.C.S.Eng.

Pilkington, F. W., Kencott ho., Filkins, Oxfordsh. M.R.C.S.Eng., L.R.C.P.Lond. 1880. *Ed.* Guy's Late Snr. H.S. Stanley Hosp., L'pool. *Pub.* A Case of Hernia Cerebri.

Pilkington, Sir G. A., 9, Lord st., Southport. L.S.A. Lond., M.R.C.S.Eng. 1870.

Pilkington, H. O., 19, Winckley sq., Preston. M.R.C.S. Eng. 1868, L.S.A.Lond.

Pilkington, J. E., 24, The Crescent, Salford, Manchester. M.R.C.S.Eng. 1877. *Ed.* Manchester. M.O. St. Mary's Hosp., M'chester.

Pim, A. A., Beaminster, Dorset. L. 1894, F.R.C.S., L.R.C.P.Edin., L.F.P.S.Glas. *Ed.* Belfast. M.O. Post Office. *Pub.* Antistreptococcus Serum as an Antipyretic in Puerperal Pyrexia. B.M.J., 1898.

Pim, F. E. de B-, Barrowford, Nelson, Lancs. L.R.C.S.I., L. & L.M.R.C.P.I. 1882. *Ed.* Dublin. M.O.H.

Pim, J., Secrora, Killiney, Co. Dublin (*T.* 194). L. & L.M.R.C.P. & S.I. 1891, F.R.C.S.I. *Ed.* Dublin. M.O. Rathdown Union.

Pim, J. H., Sleaford, Lincoln (*T.* 18). L. & L.M.R.C.P. & S.I. 1889. *Ed.* Dublin.

Pim, W. F., Glenarm, Foxrock, Co. Dublin. M.B., B.Ch., B.A.O. 1893, M.D.Dub. *Ed.* Dublin.

Pimblett, W. H., 2, Bow la., Fishergate hill, Preston (*T.* 192). M.B., C.M.Edin. 1892. *Ed.* Edinburgh. Late Snr. H.S. Roy. Inf., Preston.

Pimley, T., Osborne ho., Fulwood, Preston, Lancs (*T.* 182 Fulwood). M.B., M.S.Aberd. 1891. M.O. Fulwood Workho.

Pinch, A. E. H., 22, Chenies st., Gower st., W.C. (*T.* 4674 Ger.). M. 1894, F.R.C.S.Eng., L.R.C.P.Lond. *Ed.* Bristol and St. Bart.'s. Res. Med. Supt. London Med. Graduates Coll. and Polyclinic.

Pinches, H. G., Capt. R.A.M.C., Allahabad, India. M.R.C.S.Eng., L.R.C.P.Lond. 1900.

Pinches, H. I., 1, Nevern rd., S.W. (*T.* 4 Kens.). M.B., B.C.Camb., M.R.C.S.Eng., L.R.C.P.Lond. 1903, M.A. *Ed.* Cambridge and St. Thomas'. Late H.S. St. Thomas' Hosp. *Pub.* Operations of General Practice. 1907 (jointly).

Pinches, W. H., A.M.S. L.R.C.P.Edin., M.R.C.S.Eng. 1884.

Pinchin, A. J. S., St. Thomas' Hosp., S.E. M.R.C.S. Eng., L.R.C.P. 1906, M.B., B.S.Lond. *Ed.* St. Thomas'. Cas. Off. St. Thomas' Hosp.

Pinchin, J. L., 203, George st., Sydney, N.S.W. L.R.C.P. & S.Edin., L.F.P.S.Glas. 1895.

Pinching, C. J., 43, Darnley rd., Gravesend. M.R.C.S. Eng., L.R.C.P.Lond. 1902, M.B., B.Ch.Oxfd., B.A. *Ed.* Oxford and Guy's. Asst. Surg. & Reg. Gravesend Hosp.

Pinching, C. J. W., 76, New rd., Gravesend. M.R.C.S. Eng., L.S.A.Lond. 1873. *Ed.* Guy's. Surg. Gravesend Hosp. *Pub.* Reports of Cases of Anæmia of the Optic Disc treated by Hypodermic Injection of Strychnia. B.M.J., 1872.

Pinching, Sir H. H., K.C.M.G., Army Medical Service. M.R.C.S.Eng., L.R.C.P.Lond. 1883.

Pinching, R. L., West Maitland, N.S.W. M.R.C.S.Eng. 1833.

Pinck, C. H., Sunnymead, Armley, Leeds (*T.* 1001 Y 3). M.B., C.M.Glas. 1879. *Ed.* Glasgow.

Pinck, W., Union Infirmary, Dearnley, Rochdale. M.B., M.S.Glas., L.R.C.S.Edin. 1873.

Pincott, J. C., Culverden grange, St. John's rd., Tunbridge Wells (*T.* 579). M.R.C.S.Eng. 1882, L.R.C.P. Edin. *Ed.* Guy's. Surg. Tunbridge Wells Homœopathic Hosp.

Pinder, A. H., Cliff pl., Hr. Broughton, Manchester. L.R.C.P.Lond. 1905.

Pinder, G. H., 122, Gt. Clowes st., Broughton, Manchester. M.R.C.S.Eng. 1870, L.S.A.Lond.

Pinder, J. W., Horsforth, nr. Leeds. L.S.A.Lond. 1869, M.R.C.S.Eng., L.R.C.P.Edin.

Pinder, T. H., 33, Brazenose st., Manchester. M.R.C.S. Eng., L.S.A.Lond. 1867. *Ed.* Manchester.

Pinder, W. P., Gt. Morton, Retford, Notts. M.R.C.S. Eng., L.S.A.Lond. 1868. *Ed.* Univ. Coll., Lond. Late M.O.H. Wharfdale R.D.

Pinder, W. P., Lee ho., Horsforth. L.M.S.S.A.Lond. 1908.

Pineo, E. G. D., Mendip view, Langford, nr. Bristol. M.R.C.S.Eng., L.R.C.P.Lond. 1896. *Ed.* Univ. Coll., Lond. M.O. Dist. 5 Axbridge Union.

Pinhorn, R., 5, Cambridge terr., Dover. L.S.A., L.R.C.P.Lond., M.R.C.S.Eng. 1885.

Pininger, Lucy, 94, Waterloo st., Oldham. L.R.C.P. & S.Edin., L.F.P.S. 1898, M.B., Ch.B.Glas., B.Sc. *Ed.* Liverpool; Glasgow. Med. Insp. School Chil., Oldham.

Pink, T., Lyddington, Rutlandsh. L.S.A.Lond. 1872, M.R.C.S.Eng. *Ed.* Guy's.

Pinker, H. G., 22, Avonmore rd., Kensington, W. M.R.C.S.Eng., L.R.C.P.Lond. 1900. *Ed.* St. Bart.'s. Late H.S. St. Bart.'s Hosp.

Pinkerton, C., 6, Queen's rd., Southport, Lancs (*T.* 92). C.M. 1879, M.D.Glas. *Ed.* Glasgow and Dublin. *Pub.* Case of Injury to Forehead followed by Aphasia, partial Paralysis of Right Arm, and Convulsions. Trephining, Evacuation of Clot, with Recovery (jointly).

Pinkerton, Jas., 39, Park rd. S., Birkenhead (*T.* 318). M.D., M.Ch.Q.U.I., 1881, L.M. *Ed.* Belfast and Dublin. Hon. Acting M.O. Birkenhead and Wirral Children's Hosp.

Pinkerton, Jno., Surg. Maj. Gen. I.M.S. (retd.), Gwydyr ho., Crieff, Perthsh. L. 1855, F.R.C.S.Edin., M.D., F.F.P.S.Glas. *Ed.* Glasgow. Hon. Phys. to the King. *Pub.* Report on Enteric Fever among European Soldiers in Poona, India.

Pinkerton, R. L., 23, S. Norwood hill, S.E. (*T.* 812 Croydon P.O.). C.M. 1888, M.D.Glas., M.A. *Ed.* Glasgow. Surg. W. Div., Met. Police.

Pinniger, A. E., Holmcote, St. Peter's rd., Broadstairs (*T.* 13 Y). L.R.C.P.Lond., M.R.C.S.Eng. 1901, M.B., B.S.Lond. *Ed.* Middlesex Hosp. H.S. Middlesex Hosp.

Pinniger, C. L., 163, Queen's rd., Brownswood pk., N. L.S.A. 1884, L.R.C.P.Lond.

Pinniger, F. B., 32, Stanford rd., Brighton. M.R.C.S. Eng. 1902, M.D., B.S., L.R.C.P.Lond. *Ed.* Charing Cross Hosp. Late H.P. & S. Charing Cross Hosp.

Pinniger, W. A., 32, Stanford rd., Brighton (*T.* 533 P.O.). M.R.C.S.Eng., L.R.C.P.Lond. 1894. *Ed.* London Hosp. M.O. Brighton, Hove, and Preston Prov. Disp.

Pinniger, W. J. H., 9, Beaconsfield rd., Clifton, Bristol. M.R.C.S.Eng., L.R.C.P. 1905, M.B., B.S.Lond. *Ed.* Bristol. Late H.S. Jessop Hosp., Sheffield.

Pinto, J. L., County Infirmary, Brecon, Wales (*T.* 29). L.R.C.P. & S.Edin., L.F.P.S.Glas. 1907. *Ed.* Edinburgh. R.M.O. Brecon Co. Inf.

Pinto, J. O., I.M.S., Madras. L.R.C.P. & S.Edin., L.F.P.S.Glas. 1887.

Pinto Leite, H., St. George's Hosp., S.W. M.R.C.S. Eng., L.R.C.P.Lond. 1908, B.A. *Ed.* Cambridge; St. George's. H.S. St. George's Hosp.

Piper, C. C., Aleppo, Syria. L.R.C.P. & S.Edin., L.F.P.S.Glas. 1894.

Piper, F. P., King's Leigh, Tankerton, Whitstable, Kent. M.R.C.S.Eng., L.R.C.P.Lond. 1893.

Piper, W. O., Bankfield, Nelson, Lancs. L.S.A.Lond. 1896. *Ed.* Westminster Hosp. Late Clin. Asst. Throat and Nose Dept., Westminster Hosp.

Pires, G., Bunder rd., Karachi, India. M.R.C.S.Eng., L.R.C.P.Lond. 1889, D.P.H. *Ed.* Univ. Coll., London, and Bombay.

Pires, J. O., Bhosawal, India. M. & L.M.R.C.S.Eng., L.R.C.P.Edin. 1871.

Pirie, A. H., 183, Kentish Town rd., N.W. (*T.* 1334 North). Ch.B. 1897, M.D.Edin., B.Sc. *Ed.* Edin-

burgh; Paris; King's Coll., Lond. Asst., Electrical Dept. St. Bart.'s Hosp. *Pub.* Treatment of Tuberculous Glands by X-Rays. Jour. of Tuberculosis.

Pirie, A. J., Coldcotes, Harehills la., Leeds. M.B., Ch.B.Aberd. 1907. *Ed.* Aberdeen.

Pirie, A. W. R., Cartlehaugh, Mintlaw, Aberdeensh. M.B., B.S.Aberd. 1908.

Pirie, G. A., 11, Perth rd., Dundee (*T.* 671). C.M. 1886, M.D.Edin. *Ed.* Edinburgh. Med. Electrician Roy. Vict. Hosp. and Roy. Inf., Dundee.

Pirie, G. J., Trumland Manse, Rousay, Orkney. M.B., Ch.B.Aberd. 1898, D.P.H. *Ed.* Aberdeen. Colonial Med. Serv. Northern Nigeria.

Pirie, J., Ashton ho., Harbury, Leamington Spa. M.B. 1887, M.D., M.Ch.Aberd., M.A. *Ed.* Aberdeen. M.O. & P.V. Harbury dist. Southam Union. *Pub.* Case of Acromegaly. Lancet, 1901.

Pirie, J., Liverpool, N.S.W. L.R.C.P. & S.Edin., L.F.P.S.Glas. 1893.

Pirie, J., Moss Side, New Deer, Aberdeensh. M.B., C.M.Edin. 1886. *Ed.* Edinburgh. Surg. Capt. Queen's Rifle V.B. *Pub.* Tetany.

Pirie, J. G., Seafield st., Cullin, Banffs. M.B., C.M. Aberd. 1896. *Ed.* Aberdeen.

Pirie, J. H. H., 13, Alva st., Edinburgh (*T.* 3156 Cent.). Ch.B. 1902, M.D., M.R.C.P.Edin., B.Sc. *Ed.* Edinburgh. Asst. to Prof. of Med. Jurisprudence, Edin. Univ. *Pub.* The Study of the Intermedio-lateral Tract of the Spinal Cord. Rev. of Neurol. and Psychiatry, 1907.

Pirie, R. J., Murrayfield, Pittenweem, N.B. L.R.C.P. & S.Edin., L.F.P.S.Glas. 1889. *Ed.* Edinburgh. Med. Supt. Overstone Fever Hosp.

Pirie, W. R., 1, E. Craihstone st., Aberdeen. M.B., M.S.Aberd. 1892.

Pirie, W. R., 53, Trinity rd., Wimbledon, S.W. M.B., Ch.B.Aberd. 1903, D.P.H. *Ed.* Aberdeen. Late H.S. Aberdeen Sick Children's Hosp.

Pirret, Mary J., Crichton Roy. Institution, Dumfries, N.B. Ch.B. 1901, M.D.Glas. *Ed.* Glasgow. Late Snr. H.S. Clapham Maternity Hosp. *Pub.* A Clinical Study on the Relation of Cardiac to Mental Disease in Women.

Pirrie, R. R., Ryton-on-Tyne, Co. Durham (*T.* 90). M.B., E.S.Durh. 1903. *Ed.* Durham. M.O. Ryton, Blaydon, and Whickham Joint Hosp.

Pisani, L. J., Lt. Col. I.M.S., Bengal. M. 1886, F.R.C.S. Eng., L.S.A.Lond.

Pisani, O. V., 56, Cavendish rd., Clapham Pk., S.W. M.R.C.S.Eng., L.R.C.P.Lond. 1896.

Pitcairn, G. K., Littlehorough, Lancs (*T.* 9 Y). M.B., C.M.Edin. 1869. *Ed.* Edinburgh. M.O.H. Littleboro' U.D.

Pitcairn, J. J., 211, Winson Green rd., Birmingham. M.R.C.S.Eng., L.R.C.P.Lond. 1887. *Ed.* St. Bart.'s. M.O. to H.M. Prison, Birmg. *Pub.* Alcoholism and the Penal Law.

Pitcairn, S. H., Belmont, Harrow-on-the-Hill. M.R.C.S. Eng., L.R.C.P.Lond. 1905. *Ed.* St. Thomas'. Late H.S. St. Bart.'s Hosp., Rochester.

Pithie, A. D., Bellevue, Lymington, Hants (*T.* 0199). L.R.C.P. & S.Edin., L.F.P.S.Glas. 1887. *Ed.* Aberdeen and Glasgow. Admiralty Surg. & Agent. *Pub.* Notes on Pericarditis. Lancet.

Pitkin, M. C. M., Earleywood school, Ascot, Berks. M.R.C.S.Eng., L.R.C.P.Lond. 1896, M.A. *Ed.* Cambridge and St. Thomas'. Headmaster Earleywood Prep. School, Ascot.

Pitman, W. W., L.S.A.Lond. 1880.

Pitt, C. W., Malmesbury, Wilts. M.R.C.S.Eng. 1864, L.S.A.Lond.

Pitt, F. D., Wolverton, High rd., Chiswick, W. L.S.A. Lond. 1878, L.R.C.P.Edin., L.M. *Ed.* Charing Cross Hosp. Late Res. Obst. Off. Charing Cross Hosp.

Pitt, G. Newton, 15, Portland pl., W. (*T.* 1711 Ger.). M.D., B.C.Camb. 1884, F.R.C.P.Lond., M.A. *Ed.* Guy's. Phys. Guy's Hosp. *Pub.* John Hunter as a Physician and his relation to the Medical Societies of the last century.

Pitt, H. D., 22, Marshall st., W. Smethwick, nr. Birmingham. L.R.C.P. & S.Edin., L.F.P.S.Glas. 1901.

Pitt, I., Smethwick, nr. Birmingham. L.R.C.P.Edin., L.S.A.Lond. 1871, M.R.C.S.Eng.

Pitt, J. W., Cornholme, Todmorden, Yorks. M.B., B.Ch., B.A.O.R.U.I. 1904. *Ed.* Belfast. Late Acting M.O. Limavady Workhouse and Disp.

Pitt, R. C., Gloucester ho., Malmesbury, Wilts. M.R.C.S. Eng., L.R.C.P.Lond. 1902.

Pitt, R. J., Wellesbourne, Warwick. L.F.P.S.Glas., L.S.A.Lond. 1875.

Pitt, W. A., Cape Coast Castle, Gold Coast Colony, W. Africa. L.R.C.P. & S.Edin., L.F.P.S.Glas. 1899.

Pitt, W. J. C. B., St. Paul's rd., W. Smethwick, nr. Birmingham. L.S.A.Lond. 1892.

Pitt, W. O., Seafield, Chislehurst. M.B., B.C.Camb. 1907, B.A. *Ed.* Cambridge; London Hosp. R.M.O. City of Lond. Hosp. for Dis. of Chest. Victoria Pk.

Pitt-Payne, W., 281, Brockley rd., S.E. M.R.C.S.Eng., L.R.C.P., M.B.Lond. 1900. *Ed.* Westminster Hosp. Late H.P. Westminster Hosp.

Pitt-Taylor, F. S., 62, Rock la. W., Rock Ferry, Birkenhead. M.B., Ch.B.Vict. 1897. *Ed.* Liverpool. Late H.S. Roy. Inf., L'pool. *Pub.* The Bed-Easce: an anatomical comfortable and Hygienic Bed or Douche Pan. Brit. Jour. of Nursing, Feb. 8, 1908.

Pittard, M., 48, Cathedral rd., Cardiff (*T.* 01124 Nat.). M.R.C.S.Eng. 1881, L.S.A.Lond. *Ed.* Charing Cross Hosp. Police Surg. Cardiff City Police.

Pittock, G. M., Winton, Whitstable rd., Canterbury. L.S.A.Lond. 1853, M.R.C.S.Eng., M.B.Lond. *Ed.* Guy's. (Retired.)

Pitts, A. G., Mill rd., Waimate, N.Z. M. 1901, F.R.C.S. Eng., L.R.C.P.Lond.

Pitts, B., 109, Harley st., W. (*T.* 1167 Pad.). M. 1875, F.R.C.S.Eng., M.B., M.C.Camb., M.A. *Ed.* St. Thomas'. Surg. St. Thomas'.

Pitts, H. Y., 5, Victoria rd., Tue Brook, Liverpool (*T.* 152 Anfield). M.R.C.S.Eng. 1871, L.R.C.P.Lond. *Ed.* Liverpool and Dublin. Hon. Surg. L'pool Seamen's Orphanage.

Pitts, R. E., Copt Hall, Springfield, Chelmsford. M.R.C.S.Eng., L.R.C.P.Lond. 1905.

Pitts-Tucker, F. A., Cambria ho., Sutton, Ely, Cambs. M.R.C.S.Eng., L.R.C.P.Lond. 1899.

Place, M., Port of Spain, Trinidad. M.R.C.S.Eng. 1873.

Place, T. L., M.R.C.S.Eng. 1864, L.S.A.Lond. *Ed.* St. Bart.'s. (Retired.)

Plain, A., 30, Park pl., Cardiff. M.B., M.S.Edin. 1877.

Plaister, G. R., Pembury ho., Tottenham, N. (*T.* 1948). M.R.C.S.Eng., L.R.C.P.Lond. 1905. *Ed.* London Hosp.

Plaister, W. H., 632, High rd., Tottenham, N. (*T.* 1948). M.R.C.S.Eng. 1866, L.S.A.Lond. *Ed.* Bristol; Berlin. M.O. & P.V. Edmonton Union, Tottenham dist. *Pub.* Analysis of 800 Midwifery cases.

Planck, C., J.P., Surg. Gen., Lyden croft, Edenbridge, Kent. M.R.C.S.Eng. 1854, F.R.C.S.Edin., M.R.C.P. Lond. *Ed.* Guy's. Sanit. Commissioner & Supt. Gen. of Vaccination N.W. Provinces and Oudh.

Planck, C., Jnr., The Asyl., Hayward's Heath, Sussex. M.R.C.S.Eng., L.R.C.P.Lond. 1892, M.A. *Ed.* St. Thomas' and Cambridge. Late H.S. St. Thomas' Hosp.

Plant, A. W., Swiss ho., Wordesley, Stourbridge. L.S.A.Lond. 1886. [L.R.C.P.Lond. 1884.

Plant, C., Elworth hall, Sandbach. M.R.C.S.Eng.,

Plant, H. W., Oak ho., Pensnett, Staffs. M.R.C.S. Eng., L.R.C.P.Lond. 1903, B.A. *Ed.* Birmingham. Late H.P. Queen's Hosp., Birmg. *Pub.* The Treatment of Serous Effusions by the Injection of Adrenalin Chloride (jointly). Med. Mag., Dec., 1905.

Plant, J. R., 107, Hinckley rd., Leicester (*T.* 04454 Nat.). M.R.C.S.Eng., L.R.C.P.Lond. 1888, D.P.H. *Ed.* Westminster and King's Coll., London. Late Asst. M.O.H. Co. Boro' of Huddersfield.

Plante, G. R., Greenwell Rigg, Blaydon-on-Tyne (*T.* 1239 Nat.). M.B., C.M.Edin. 1895. *Ed.* Edinburgh. M.O. Blaydon, Ryton, and Whickham Joint Hosp. for Infec. Dis.

Plaskitt, J., 25, Chapel st., Belgrave sq., S.W. M. 1855, F.R.C.S.Eng., L.S.A.Lond.

Platt, A. F. R., 18, Hall rd., N.W. (*T.* 2245 Pad.). M.B., C.M.Edin. 1889. *Ed.* Edinburgh. Late H.S. Peterborough Inf.

Platt, J. E., 191, High st., Oxford rd., Manchester. M. 1888, F.R.C.S.Eng., M.D., M.S., L.R.C.P.Lond. *Ed.* Manchester. Hon. Surg. M'chester Roy. Inf.

Platt, J. N., Fernleigh, Wilmslow, Cheshire (*T.* 29). M.R.C.S.Eng., L.R.C.P.Lond. 1893.

Platt, Kate A., Tibbles Green, Edenbridge. M.B., B.S. Lond. 1904. *Ed.* Lond. Sch. of Med. for Wom. R.M.O. East Anglian Sanat., Nayland, Colchester.

Platts, S., 26, Moorland rd., Leeds (*T.* 1911). M.B., B.S.Vict. 1902.

Player, C. E., L.R.C.P. & S.Edin., L.F.P.S.Glas. 1894.

Playfair, E., 57, Gloucester terr., Hyde pk., W. (*T.* 2701 Pad.). M.B. 1895, M.R.C.P.Lond., M.R.C.S. Eng. *Ed.* King's Coll. Hosp. Late Snr. Clin. Asst. Aural Dept. London Hosp.

Playfair, H. J. M., 7, Upp. Brook st., W. (*T.* 4741 Ger.). M.B. 1890, M.D., M.R.C.P.Lond., F.R.C.S.Eng. *Ed.* King's Coll. Hosp. Asst. Obst. Phys. King's Coll. Hosp.

Playfair, J., 5, Melville cres., Edinburgh (*T.* 387). C.M. 1872, M.D., F.R.C.P., Hon. F.R.C.S.Edin. *Ed.* Edinburgh; Paris; Vienna. Late Snr. Phys. Sick Children's Hosp., Edin. *Pub.* Croupous Pneumonia in Children.

Plessis, P. H. du, L.R.C.P. & S.Edin., L.F.P.S.Glas. 1897.

Pletts, J. M., Rossmore, Aldershot. M.R.C.S.Eng. 1873, M.D.Brux., L.S.A.Lond. *Ed.* St. Bart.'s. Late Admiralty Surg., Ryde, I.W.

Plews, J. M., S.W. Hosp., Stockwell, S.W. M.R.C.S. Eng., L.R.C.P.Lond. 1903. *Ed.* St. Bart.'s. Asst. M.O. Met. Asyl. Bd.

Plimmer, H. G., 3, Hall rd., N.W. L.S.A.Lond. 1882, M.R.C.S.Eng.

Plowman, T. A. B., North Curry, Somerset. M.R.C.S. Eng., L.R.C.P.Lond. 1895. *Ed.* St. Thomas'. Late M.O. & P.V. North Curry Dist.

Plowright, C. B., Sun Dial cott., North Wootton, King's Lynn. L.R.C.P.Edin. 1870, M.D.Durh., F.R.C.S. Eng. *Ed.* Glasgow. Late Prof. Comparative Anat. and Physiol. M.R.C.S.Eng. *Pub.* Monograph of British Uredineæ and Ustilagineæ.

Plowright, C. T. MacL., King's Lynn (*T.* 51). L.R.C.P. Lond., M.R.C.S.Eng. 1893, M.B., B.C.Camb., B.A. *Ed.* Cambridge and St. Bart.'s. Hon. Surg. W. Norfolk and Lynn Hosp.

Plumbe, A., M.R.C.S.Eng., L.R.C.P.Lond. 1893.

Plumbe, S. T., Monkendons, Maidenhead (*T.* 30). M.B. 1877, M.D.Lond. *Ed.* St. Bart.'s. Certif. Factory Surg.

Plumley, A. G. G., 28, Bond st., Wakefield (*T.* 0264). M.R.C.S.Eng., L.R.C.P., M.B.Lond. 1898, L.D.S. *Ed.* Bristol and Guy's. Dent. Surg. Leeds Pub. Disp.

Plummer, C. J., L.R.C.P.Lond., M.R.C.S.Eng., M.D. Brux. 1880.

Plummer, E. C., Bailbrook ho., Bath (*T.* 49). L.R.C.P. Lond., M.R.C.S.Eng. 1901. *Ed.* King's Coll. Hosp. A.M.O. Bailbrook ho.

Plummer, E. J., Ivy ho., Siddington, Cirencester. L.F.P.S.Glas. 1885, L.R.C.P.Edin.

Plummer, H. B. W., 54, Birmingham rd., W. Bromwich, Staffs (*T.* 261). M.B. 1885, M.D.Durh., M.R.C.S. Eng. *Ed.* Durham. Police Surg.

Plummer, S. W., Old Elvet, Durham (*T.* 68 Nat.). M.B., B.S. 1890, M.D.Durh. *Ed.* Durham. Hon. Surg. Durham Co. Hosp.

Plummer, W. E., Wenchow, via Shanghai, China. M.R.C.S.Eng., L.R.C.P.Lond. 1896. *Ed.* Guy's. Late H.S. Guy's Hosp. *Pub.* Sugar and Appendicitis. China Med. Jour.

Plunkett, C. F. P., L. & L.M.R.C.P. & S.I. 1903.

Poate, H. R. G., 60, Gower st., W.C. M.B., Ch.M. Sydney 1907, M.R.C.S.Eng., L.R.C.P.Lond. *Ed.* Sydney, N.S.W. R.M.O. Roy. Prince Alfred Hosp., Sydney. *Pub.* The Structure and Function of the Pituitary Body (jointly). Jour. Univ. Syd. Med. Soc.

Pochin, F. L., Fakenham, Norfolk. M.B., C.M.Edin. 1892, D.P.H. *Ed.* Edinburgh; Guy's. Dist. M.O Walsingham Bd. of Guardians. *Pub.* Case of Complete Inversio and Prolapsus Uteri.

Pockett, L. W., 259, Hainton av., Grimsby (*T.* 9 Y). L.S.A. 1885, L.R.C.P.Lond., M.R.C.S.Eng., M.D. Durh. *Ed.* Univ. Coll., Lond.

Pockley, E. O., Airedale, Smith st., Summer Hill, N.S.W. M.B. 1900, M.S.Sydney.

Pockley, F. A., 227, Macquarie st., Sydney, N.S.W. (*T.* 1845 Cent.). M.B., Ch.M.Edin. 1884, M.B. Sydney, M.R.C.S.Eng. *Ed.* Edinburgh. Lecturer on Ophthalmology Univ. Sydney.

Pocklington, E., 1, Lingfield rd., Wimbledon (*T.* 108 P.O.). M.R.C.S.Eng., L.S.A.Lond. 1861. *Ed.* St. Bart.'s. M.O.H.

Pocock, A. G. C., 69, Mitcham la., Streatham, S.W. (*T.* 391). M.R.C.S.Eng. 1881, L.S.A., L.R.C.P. Lond., M.B.Durh. *Ed.* St. Thomas'; Durham. Late Clin. Asst. Soho Hosp. for Wom. *Pub.* Extra Uterine Gestation. Lancet, 1888.

Pocock, A. R. G., Beaconsfield, Bucks (*T.* 6). M.B. 1899, M.D., B.S., L.R.C.P.Lond., M.R.C.S.Eng. *Ed.* Univ. Coll. Hosp. Late R.M.O. Queen Charlotte's Lying-in Hosp.

Pocock, F. E., The Limes, St. Mark's rd., N. Kensington, W. M.R.C.S.Eng., L.S.A.Lond. 1873, M.D. Brux. *Ed.* London Hosp. and Brussels. Lect. & Exam. in First Aid, L.C.C.

Pocock, H. I., Major R.A.M.C., Melrose, Ash Vale, Aldershot. L.R.C.P.Lond., M.R.C.S.Eng. 1886. *Ed.* Bristol. Specialist in Dent. Surg. Aldershot Command.

Pocock, T. C., Rosney, New Church rd., Hove, Sussex (*T.* 2456 Nat.). M.B., B.S. 1906, L.R.C.P.Lond., M.R.C.S.Eng. *Ed.* Guy's.

Podmore, R., The Cottage, South parade, Bedford pk., W. (*T.* 153 Chiswick). M.R.C.S.Eng. 1886. *Ed.* St. Thomas'.

Poe, J., Capt. R.A.M.C., Aldershot. M.B., B.S.Dub. 1896.

Poett, P. M., Dispensary residence, Tallaght, Co. Dublin. L. & L.M. 1878, M.R.C.P.I., M.R.C.S.Eng. *Ed.* Dublin. Dist. M.O. Tallaght Dist.

Pogson, F. W., Holme Lea, Halton, nr. Leeds (*T.* 17 Cross Gates). L.R.C.P. & S.Edin., L.F.P.S.Glas. 1892. *Ed.* Leeds and Middlesex Hosp. M.O Dist. 5 Hunslet Union.

Pogson, J. W. B., 139, Hockley hill, Birmingham (*T.* 654 Y Northern). B.S. 1888, M.D.Durh., M.R.C.S.Eng. *Ed.* Birmingham and Durham. M.O. Protestant Dissenting Charity School.

Pogson, W., The Grange, Seacroft, nr. Leeds (*T.* 764 Cent.). M.R.C.S.Eng. 1864, L.R.C.P., F.R.C.S.Edin. *Ed.* Leeds.

Poignand, M., Hereward ho., Littleport, I. of Ely. M.R.C.S.Eng. 1872, M.D.Aberd. *Ed.* Aberdeen. Dist. M.O. & P.V. Littleport and Rednere.

Poignand, R. N., Hereward ho., Littleport, I. of Ely. M.R.C.S.Eng., L.R.C.P.Lond. 1904, M.B., B.C.Camb. B.A. *Ed.* Cambridge and St. Thomas'.

Pointon, J., 147, Liverpool rd., Birkdale, Liverpool M.R.C.S.Eng., L.R.C.P.Lond. 1878. *Ed.* Liverpool Late Snr. H.S. Children's Inf., L'pool.

Poirotte, T. A., 343, Kennington rd., S.E. L. & L.M. R.C.P. & S.I. 1893. *Ed.* Dublin.

Poland, J., Home Cottage, Seal, Kent, and 39, Beaumont st., W. (by appointment). M. 1875, F.R.C.S. Eng. *Ed.* Guy's. Cons. Surg. Miller Gen. Hosp. for S.E. Lond. *Pub.* Traumatic Separation of the Epiphyses.

Pole, A., 11, Danube st., Edinburgh. M.R.C.S.Eng. 1861, M.D.St.And., L.M. *Ed.* Edinburgh. Late Admiralty Surg. Lerwick. *Pub.* Food and Diet in Relation to Health.

Pole, L. W., 4, Morningside pk., Edinburgh (*T.* 3379 Cent.). M.B., Ch.B.Edin. 1901, D.P.H. *Ed.* Edinburgh. Late R.M.O. City Hosp., Fazakerley, Liverpool.

Polishvala, K. J., 426, New Cross rd., S.E. Lic.Med. & Surg. Bombay 1902.

Politachi, J., 18, Bonaly rd., Edinburgh. M.B., Ch.B. Edin. 1902. *Ed.* Edinburgh. O.P. Anæst. Sick Children's Hosp.

Pollard, A. H., Barrage Works, Esneh, Upp. Egypt. M.R.C.S.Eng., L.R.C.P.Lond. 1907. Late H.P. Cheltenham Gen. Hosp.

Pollard, A. J., Rock view, Armley, Leeds (*T.* 02793). L.R.C.P. & S.Edin., L.F.P.S.Glas. 1896. *Ed.* Leeds and Edinburgh.

Pollard, A. M., 21, St. Nicholas rd., Upp. Tooting, S.W. M.R.C.S.Eng., L.R.C.P.Lond. 1906. *Ed.* King's Coll. Hosp. Asst. H.S. Norfolk and Norwich Hosp.

Pollard, B., 24, Harley st., W. (*T.* 980 Pad.). M. 1879, F.R.C.S.Eng. 1881, M.D., B.S.Lond. *Ed.* Univ. Coll., Lond. Surg. U.C.H. *Pub.* Carcinoma of the Colon and its Treatment by Colcetomy. B.M.J., 1904.

Pollard, C., 23, Foregate st., Worcester (*T.* 9 X). M. 1886, F.R.C.S.Eng., L.R.C.P.Lond., M.D.Brux. *Ed.* Guy's. Hon. Surg. Worcester Gen. Inf.

Pollard, E. R., 12, Allerton rd., Southport (*T.* 674 Nat.). L.R.C.P. & S.Edin., L.F.P.S.Glas. 1892. *Ed.* Liverpool and Glasgow.

Pollard, F., 21, St. Nicholas rd., Upp. Tooting, S.W. L.S.A. 1868, M.D., L.R.C.P.Lond., M.R.C.S.Eng. *Ed.* St. Thomas'. Div. Surg. Met. Police.

Pollard, F. W., 65, Preston New rd., Blackburn (*T.* 142). Lic.Med., Lic.Surg.Dub. 1901, L.M., B.A. *Ed.* Dublin. M.O. & P.V. Dist. 2 Blackburn Union.

Pollard, G. F., 70, Finsbury Pavement, E.C. L.S.A. Lond. 1884, M.D.Durh., M.R.C.S.Eng. *Ed.* Guy's. Late R.M.O. Holloway and N. Islington Disp.

Pollard, G. H., Sundown, Albert rd., Southport. M.B., C.M. 1886, M.D.Edin. *Ed.* Edinburgh.

Pollard, G. R. McI., M.R.C.S.Eng., L.R.C.P.Lond. 1885.

Pollard, G. S., Island bo., Midsomer Norton, Som (*T.* 10 Nat.). M.R.C.S.Eng. 1882, L.R.C.P.Edin. *Ed.* Guy's. Surg. & Med. Director Mem. Hosp., Paulton. *Pub.* Tuberculosis in Cattle. Bristol Med. Chi. Jour., 1901.

Pollard, G. W., 25, Park rd. S., Birkenhead (*T.* 1184). C.M. 1892, M.D.Edin. *Ed.* Edinburgh. Hon. A.M.O. Birkenhead Boro' Hosp.

Pollard, H. D., 188, Lr. Addiscombe rd., Croydon. M. 1899, F.R.C.S.Eng., M.B., B.S., L.R.C.P.Lond. *Ed.* London Hosp. Asst. M.O. (M.A.B.) N.E. Hosp., Tottenham.

Pollard, J., 51, Queen Anne st., W. (*T.* 1653 Pad.). L.S.A.Lond., M.R.C.S.Eng. 1881. *Ed.* King's Coll., London, and Cambridge. Late H.S. King's Coll.Hosp.

Pollard, J. E. L., 34, Wellington st., Hastings (*T.* 100Y). L.R.C.P. & S.Edin., L.F.P.S.Glas. 1894. *Ed.* Belfast; London, Middlesex, Charing Cross, and W. London Hosps.

Pollard, J. McF. W., W. African Medical Service. M.B., B.S.Lond. 1904. [1903.

Pollard, P., 35, Westgate, Wakefield. M.B., B.S.Vict.

Pollard, P. L., Royal Infirmary, Halifax. M.B., B.Ch. Vict. 1906. *Ed.* Manchester. Snr. H.S. Halifax Roy. Inf.

Pollard, R., c/o Royal Mail S.P. Co., 18, Moorgate st., E.C. M.B.Durb. 1884, M.R.C.S.Eng., D.P.H. *Ed* St. Bart.'s. Late Hon. Phys. Western Hosp. for Consump., Torquay. *Pub.* Climate of Torquay in relation to Phthisis.

Pollard, S., P. Knighton Pk. rd., Stoneygate, Leicester. M.R.C.S.Eng., L.R.C.P.Lond. 1898.

Pollard, W. H., 558, Bearwood rd., Bearwood, Birmingham (*T.* 4974). M.B., L.R.C.P.Lond., M.R.C.S.Eng. 1895. *Ed.* St. Bart.'s.

Pollard, W. R., 65, Preston New rd., Blackburn (*T.* 142). L.R.C.S.I. 1873, M.R.C.P.Edin., L.M. *Ed.* Dublin. M.O. Union Workho. and Inf.

Pollen, H., Wellington, N.Z. M.B. 1874, M.S.Dub., L.M.

Pollock, A. Barr, 3, Belgrave terr., Glasgow. M.B., C.M.Glas. 1879. *Ed.* Glasgow. Exam. Standard Life Assur. Coy.

Pollock, A. K. H., Kurseong P.O., D.H. Rly., India. M.R.C.S.Eng., L.R.C.P.Lond. 1902.

Pollock, A. M., 3, Belgrave terr., Hillhead, Glasgow. M.B., Ch.B.Glas. 1906. *Ed.* Glasgow.

Pollock, A. M., 1, Newball terr., Greenhead, Glasgow. M.B., B.S.Glas. 1904. [L.R.C.P.Lond. 1891.

Pollock, C. E., Major R.A.M.C., Malta. M.R.C.S.Eng.,

Pollock, C. F., A.M.S. M.B., M.S.Dub. 1867.

Pollock, C. F., 1, Buckingham terr., Hillhead, Glasgow. M.B. 1880, M.D.Glas., F.R.C.S.Edin. *Ed.* Glasgow; Tübingen; Vienna. *Pub.* Normal and Pathological Histology of the Human Eye.

Pollock, E. J., 20, York terr., Regent's pk., N.W. M. 1863, F.R.C.S.Eng., L.S.A.Lond. *Ed.* King's Coll., London.

Pollock, E. S., 4, Chichester pl., E. Southernhay, Exeter. B.S. 1890, M.D.Dub.

Pollock, G., M.B., Ch.B.Edin. 1906. *Ed.* Edinburgh.

Pollock, J., Weyanoke, Queenscliff, Victoria, Australia. M.B., C.M.Glas. 1890. *Ed.* Glasgow. M.O. Boro' of Queenscliff.

Pollock, J. D., 140, Earl's Court rd., S.W. (*T.* 498 Western). C.M. 1892, M.D.Edin. *Ed.* Edinburgh; Glasgow; Manchester. Late Res. Asst. Glasgow Roy. Hosp. and Maternity.

Pollock, J. E., 37, Collingham pl., S.W. M. 1850, F.R.C.P.Lond., M.D.Aberd.

Pollock, J. F., Avoca ho., Blackrock, Co. Dublin (*T.* 0189). L. 1854, F.R.C.S.I., M.D.Dub., F.R.C.P.I., L.M., M.A. *Ed.* Dublin. M.O. Meath Industrial School.

Pollock, J. R. R., Tiverton, Devon. M.R.C.S.Eng., L.R.C.P.Lond. 1892. *Ed.* Guy's. M.O.H. Tiverton R.D.

Pollock, R., Penton lodge, Avenue cres., Acton, W. (*T.* 530 Chiswick). L.R.C.P. & S.I. 1882, L.A.H. Dub., L.M. *Ed.* Dublin. Late Snr. Surg. Res. Gervis st. Hosp., Dublin. *Pub.* Case of Ulcerative Endocarditis treated with Antistreptococcic Serum. B.M.J., 1895.

Pollock, R. G., Warlingham, Surrey. M.R.C.S.Eng., L.R.C.P.Lond. 1890. *Ed.* Guy's. M.O.H. Godstone and Dist. 10 Croydon.

Pollock, W., 12, Gore Pk. rd., Eastbourne. M.B., C.M. Glas. 1870. *Ed.* Glasgow. Certif. Factory Surg.

Pollock, W. B. I., 276, Bath st., Glasgow (*T.* 190 Charing Cross). Ch.B. 1900, M.D.Glas. *Ed.* Glasgow; Berlin; Vienna. Pathologist Glasgow Eye Inf. *Pub.* Eyesight of School Children.

Pollock, W. Rivers, 56, Park st., Grosvenor sq., W. (*T.* 3066 Ger.). M.R.C.S.Eng. 1881, M.D., B.C.Camb., F.R.C.P.Lond., L.M. *Ed.* St. George's; Cambridge; Dublin; Westminster Hosp. Obst. Phys. Westminster Hosp. *Pub.* Fundal External Version.

Pollok, R., Lauriston ho., Shields rd., Pollokshields, Glasgow (*T.* 16 Pollokshields). M.B., C.M. 1878, F.F.P.S.Glas.

Pollonais, E. L., 12, Knox st., Port of Spain, Trinidad. M.B., C.M.Glas. 1893. *Ed.* Edinburgh and Glasgow.

Polson, G. Y., Edgehill, Southwell, Notts. M.B., C.M. Edin. 1887, M.A. *Ed.* Edinburgh. M.O. Southwell Workho. and Dist.

Polson, J., Reddersburg, Orange River Colony, S.A. M.D.Aberd. 1859.

Polson, J. R., St. John's ho., St. John's, Worcester. M.R.C.S. Eng., L.R.C.P. Lond. 1883, M.D., Ch.B. Birmg. *Ed.* Birmingham. Asst. H.S. Gen. Hosp., Birmg.

Polson, M., Roodepoort, Transvaal. M.B., M.S.Aberd. 1893.

Polson, R. L., 2, Chanonry, Old Aberdeen. M.D.Aberd. 1847, L.R.C.S.Edin.

Pomeroy, W., Brandfort, O.R.C., S.A. M.R.C.S.Eng., L.R.C.P.Lond. 1894. *Ed.* St. Thomas'. Dist. Surg. & Rly. M.O.

Pomfret, H. W., Hollingworth, Chesh. M. 1881, F.R.C.S.Eng., L.R.C.P.Lond., M.D., B.S.Vict.

Pond, F. A., 174, Upp. Parliament st., Liverpool (*T.* 31 Royal). M.R.C.S.Eng., L.R.C.P.Lond. 1892. *Ed.* St. Bart.'s. Med. Exam. Colonial Mutual Life Assoc. *Pub.* Is Red Antimonial Rubber the cause of Appendicitis? "The Argument."

Ponder, C. F., c/o Messrs. Huie & Agnew, 191, Argyle st., Glasgow. M.B. 1892, M.D., C.M.Edin. *Ed.* Edinburgh. *Pub.* Materia Medica for India.

Ponder, C. W., Coolbawn, Hills rd., Cambridge (*T.* 23 Cherryhinton). M.R.C.S.Eng., L.R.C.P.Lond. 1906, M.A. *Ed.* Cambridge; Guy's. Asst. H.S. Gloucester Gen. Inf. and Eye Inst.

Ponsonby, J., 28, Newland av., Hull (*T.* 332 Y). L.M.S.S.A., L.R.C.P.Lond. 1897. *Ed.* Guy's.

Ponton, J. A. W., 6, Fortfield villas, Upp. Rathmines, Dublin. M.B., B.Ch., B.A.O.Dub. 1908, L.M., B.A. *Ed.* Dublin. Late Med. Res. Roy. City of Dub. Hosp.

Poole, A. H., Holmwood, Tottington, Bury, Lancs (*T.* 92). L.R.C.P. & S.Edin., F.F.P.S.Glas. 1889. *Ed.* Manchester. M.O.H. Tottington U.D.

Poole, C. C., The General Dispensary and Infirmary, Pontefract (*T.* 49). L.S.A., L.R.C.P.Lond., M.R.C.S. Eng. 1897. *Ed.* Guy's. R.M.O. Gen. Disp. and Inf., Pontefract.

Poole, C. N. F., 274, York rd., Wandsworth, S.W. L.R.C.P. & S.Edin., L.F.P.S.Glas. 1896. *Ed.* St. Thomas' and Edinburgh.

Poole, E. A. B., The Hollies, Barrow-on-Humber, Lincs. L.M.S.S.A.Lond. 1895, M.R.C.S.Eng., L.R.C.P.Lond. *Ed.* Birmingham. Surg. P.O.

Poole, G. K., Surg. Major I.M.S., 21, Sylvan rd., Norwood, S.E. M.R.C.S.Eng. 1855, M.D.Erlangen. *Ed.* London.

Poole, J. C., Hemplow, Hampton Wick, Mddx (*T.* 638 P.O. Kingston). M.R.C.S.Eng., L.R.C.P.Lond. 1894. *Ed.* Birmingham and Edinburgh. Surg. Teddington and Hampton Wick Cott. Hosp.

Poole, K. W., Palace mans., Addison bridge, Kensington, W. M.R.C.S.Eng., L.R.C.P.Lond. 1889, M.B., B.S.Durb.

Poole, S., 10, King st., Wolverhampton. C.M. 1889, M.D.Edin. *Ed.* Edinburgh. M.O. Poor Law, No. 2 dist.

Poole, T B., Laurence ho., Valkyric rd., Westcliff-on-Sea, Essex (*T.* 188 Southend). M.R.C.S. Eng., L.R.C.P.Lond. 1896, M.D., B.S.Durh. *Ed.* Guy's and Durham. Late H.P. Guy's Hosp. *Pub.* An Account of cases occurring in the Maidstone Typhoid Fever Epidemic. Guy's Hosp. Rep., vol. LIII.

Poole, T. D., Northside bo., Linthwaite, nr. Huddersfield (*T.* 52 Slaithwaite). C.M. 1889, M.D.Edin. *Ed.* Edinburgh. *Pub.* Vaccination Eruptions.

Poole, W. C., Major R.A.M.C., Buttevant, Co. Cork. M.B., B.Ch.Dub. 1885. *Ed.* Dublin.

Poole, W. C. T., A.M.S. L. 1878, F.R.C.S.I., M.B.Dub.

Pooler, E. L., Stirling West, S. Australia. M.D., M.S. R.U.I. 1885.

Pooler, H. W., 77, Gt. Brook st., Birmingham (*T.* 917 Y East Birmg.). L.S.A.Lond. 1889, M.R.C.S.Eng. L.R.C.P.Lond., M.B., Ch.B.Birmg. *Ed.* Birmingham. M.O. & P.V. Duddeston dist. Aston Union. *Pub.* Milk Depôts. Birming. Med. Rev., June, 1908.

Pooler, J. R., Stratbray, Leigb rd., Westcliff-on-Sea (*T.* 51 Y 2 Southend). L.S.A.Lond. 1900, M.B., Ch.B.Birmg. *Ed.* Birmingham. Late Civil Surg. H.M. Forces, S.A. *Pub.* Strycbnine Poisoning. B.M.J., 1905.

Pooley, E. B., 1, Market st., Dalton-in-Furness, Lancs. L.R.C.S.I. 1886, L.R.C.P.Edin.

Pooley, G. H., 19, Harley st., W. (*T.* 1267 Hampstead Nat.). L.S.A. 1894, L.R.C.P.Lond., M.R.C.S.Eng., F.R.C.S.Edin., B.A. *Ed.* Cambridge; St. George's. Ophth. Registrar St. George's Hosp.

Pooley, J. M., Nettlebed, Henley-on-Thames. M.R.C.S. Eng., L.R.C.P.Lond. 1903. *Ed.* St. Mary's. M.O. & P.V. Nettlebed dist. Henley Union.

Pooley, R. C. M., L. & L.M. 1871, M.R.C.P.I., L.R.C.S.I.

Pooley, W., Curraheen, Chew Magna, Som. L. 1879, F.R.C.S.I., L.R.C.P.Edin.

Poolman, A. E., 10, Weymouth st., W. (*T.* 3280 Pad.). M.R.C.S.Eng. 1887, L.R.C.P.Lond., B.A. *Ed.* Sydney; Guy's; Vienna; Berlin. Late H.S. & R.M.O. Guy's Hosp.

Poonen, E., General Hosp., Trevandrum, India. M.S. 1884, M.D.Aberd.

Pope, C. A. W., Penrhos ho., Rugby (*T.* 51). M.R.C.S. Eng., L.R.C.P.Lond. 1903, M.B., B.C.Camb., M.A. *Ed.* Cambridge and St. Bart.'s. Late H.P. Somerset Hosp., Cape Town. [Eng. 1877.

Pope, C. E., Matatiele, E. Griqualand, S.A. M.R.C.S.

Pope, E. C., 7, Emlyn villas, Stamford Brook. M.R.C.S. Eng., L.R.C.P.Lond. 1907. *Ed.* St. Mary's. H.S. St. Mary's Hosp.

Pope, E. L., 85, Kennedy st., Winnipeg, Manitoba, Canada. M.R.C.S.Eng., L.R.C.P.Lond. 1903.

Pope, F., 15, Salisbury bldgs., von Brandis sq., Johannesburg. M.R.C.S.Eng., L.R.C.P.Lond. 1898.

Pope, F. A., 90, Pembroke rd., Dublin. M.B.Dub. 1872, L.R.C.S.I., L.M. *Ed.* Dublin. Late M.O. Dublin Tbroat and Ear Hosp. *Pub.* Purulent Otitis Media witb Caries of Temporal Bone and Unilateral Facial Paresis. Dub. Jour. Med. Sci.

Pope, F. M., 4, Prebend st., Leicester (*T.* 4343 Nat.). M.R.C.S.Eng. 1879, M.D.Camb., F.R.C.P.Lond., B.A. *Ed.* Cambridge and St. Bart.'s. Snr. Pbys. Leicester Inf. *Pub.* Ochronosis. Lancet, 1906.

Pope, G. S., Westfield, nr. Wells, Som (*T.* 11). L.R.C.P. & S.Edin., L.F.P.S.Glas. 1888. *Ed.* Mancbester and Edinburgh. Med. Supt. Somerset and Bath Asyl., Wells. *Pub.* Treatment of Persistent Hæmaturia. Lancet, 1889.

Pope, H., Gatborne bo., Roundhay rd., Leeds (*T.* 142 Roundhay). M.R.C.S.Eng. 1885, L.R.C.P.Lond. *Ed.* Leeds and Dublin.

Pope, H. B., The Laurels, Kington, Herefordsb. B.S. 1881, M.D.Dub.

Pope, H. F. M., West Malling, nr. Maidstone, Kent. L.S.A.Lond. 1878, L.R.C.P. & S.Edin., M.R.C.S.Eng.

Pope, H. S., Castle Bailey, Bridgwater. M.B., B.C. Camb. 1891, M.A. *Ed.* London Hosp. and Cambridge. M.O.H. Boro' of Bridgwater.

Pope, P., 26, Dorset st., W. (*T.* 3255 May.). M.R.C.S. Eng. 1881, L.R.C.P.Edin., M.D.Wis. *Ed.* St. George's. M.O. Met. Water Bd.

Pope, R. H., L. 1862, L.M.R.C.S.I., L.R.C.P.Edin.

Pope, R. H. D., Dennistoun, Ballybolme, Bangor, Co. Down. L. & L.M.R.C.P. & S.I. 1897.

Pope, R. J., 235, Macquarie st., Sydney, Australia. M.S. 1890, M.D., F.R.C.S.Edin.

Pope, T. H., I.M.S., Madras. M.S. 1877, F.R.C.S.Edin., B.Sc.

Pope, W. H., Staff Surg. R.N., The Admiralty, S.W. M.R.C.S.Eng., L.R.C.P.Lond. 1896. *Ed.* St. Bart.'s. Late M.O. Western Gen. Disp., Marylebone.

Pope, W. W., A.M.S. M.R.C.S.Eng., L.R.C.P.Edin. 1880.

Popert, A. J., 11, Albert rd., Southport (*T.* 0494). L.S.A.Lond., M.R.C.S.Eng. 1876. *Ed.* London Hosp. Late H.S. London Hosp.

Popert, A. W., 119, Cambridge rd., Southport, Lancs (*T.* 404). M.R.C.S.Eng., L.R.C.P.Lond. 1886. *Ed.* London Hosp.

Popham, R. B., 130, Argyle rd., W. Ealing, W. L. 1886, F.R.C.P., L.R.C.S.Edin., L.F.P.S.Glas., L.S.A., L.R.C.P.Lond. *Ed.* Univ. Coll., Lond. Late Dist. Surg. Roy. Maternity Charity. *Pub.* Anencephaly.

Popham, R. L., Capt. R.A.M.C., c/o Messrs. Holt & Co., 3, Whitehall pl., S.W. L.R.C.P. & S.Edin., L.F.P.S. Glas. 1899.

Popham, T., Bantry, Co. Cork. L.R.C.P. & S.I. 1870, L.M. *Ed.* Dublin. M.O. Bantry Union Hosp., Disp., and Fever Hosp.

Porritt, E. E., 59, Ingestre st., Wanganui, N.Z. (*T.* 250). M.S. 1896, M.D., F.R.C.S.Edin. *Ed.* Edinburgh. Late Res. H.P. & S. Roy. Inf., Edin.

Porritt, N., 24, New North rd., Huddersfield (*T.* 486). M.R.C.S.Eng. 1879, L.R.C.P.Lond. *Ed.* Leeds. Cons. Surg. Huddersfield Inf. *Pub.* The Operative Treatment of Intra-thoracic Effusion.

Porritt, W., Clare ho., Greytown, Natal, S.A. L. & L.M.R.C.P.I. 1886, M.R.C.S.Eng. *Ed.* Leeds and Middlesex Hosp. Surg. Natal Govt. Rly. Mutual Benef. Soc.

Port, A. W., 20, St. Leonards rd., Bournemouth (*T.* 77 X). M.B., B.S.Durh., M.R.C.S.Eng., L.R.C.P. Lond. 1893. *Ed.* St. Bart.'s and Durham. Late H.S. Monkwearmouth Hosp.

Portal, E., L.R.C.P. & S.Edin. 1884.

Porteous, E. J., British Seamen's Hosp., Cronstadt, Russia. M.B., B.S.Edin. 1902. *Ed.* Edinburgh.

Porteous, H. B., c/o Capt. Morgan, Oak villa, Charlton Kings, Cheltenham. M.B., Ch.B.Edin. 1906. *Ed.* Edinburgh and Bristol. Asst. Phys. Wolverhampton Gen. Hosp.

Porteous, H. L., Chalford, Glos (*T.* 1 Y 1 Brinscombe). M.R.C.S.Eng., L.R.C.P.Lond. 1898. *Ed.* Middlesex Hosp. M.O. & P.V. Chalford dist. Stroud Union.

Porteous, J. L., 83, Warburton av., Yonkers, New York, U.S.A. (*T.* 413 Yonkers). L. 1867, M.R.C.P., F.R.C.S. Edin., M.D.St.And. *Ed.* Edinburgh. Phys. St. Joseph's Hosp., Yonkers. *Pub.* Myxœdema: its History, Etiology, Pathology, and Treatment.

Porteous, W., Pembroke, Canada. L.R.C.P.Edin. 1884.

Porteous, W. J., Mildmay Mission Hosp., Austin st., Shoreditch. M.B., B.S.Edin. 1907.

Porter, Agatha, 18, Kensington Pk. rd., W. L.R.C.P.& S.Edin., L.F.P.S.Glas. 1891. *Ed.* London School of Med. for Wom. Late 2nd R.M.O. Chorlton Union Hosp., Withington, Manchester.

Porter, A., I.M.S., Madras. L. 1864, F.R.C.S.I., M.D.Q.U.I.

Porter, A. E., Weetwood, The Way, Reigate, Surrey (*T.* 241 Redhill). B.C. 1897, M.D.Camb., M.R.C.S. Eng., L.R.C.P.Lond., D.P.H., M.A. *Ed.* Cambridge, Guy's, and King's Coll., Lond. M.O.H. Boro' and R.D. Reigate. *Pub.* Preservatives in Food and Food Examination (jointly).

Porter, C., J.P., Barrister-at-Law, Municipal bldgs. (Post box 1049), Johannesburg. M.D., B.S.R.U.I. 1889, M.R.C.S.Eng., D.P.H. M.O.H. Johannesburg.

Porter, C., Barrister-at-Law, Public Health Dept., Finsbury Town Hall, Rosebery av., E.C. M.B., C.M. 1896, M.D., M.R.C.P.Edin., B.Sc. *Ed.* Edinburgh and Freiburg. M.O.H. Met. Boro' of Finsbury. *Pub.* School Hygiene and the Laws of Health.

Porter, C. R., Gt. Berkhamsted, Herts (*T.* 043). M.R.C.S.Eng., L.R.C.P.Lond. 1900. *Ed.* London Hosp. Late Snr. Res. Accoucheur & Obst. Regist. London Hosp. *Pub.* Case of Intra-peritoneal Rupture of the Bladder during Labour. Obst. Soc. Trans., May, 1907.

Porter, D., Grandholm cott., Persleyden, Woodside, Aberdeen. M.B., Ch.B.Aberd. 1908. *Ed.* Aberdeen.

Porter, D. A., Crossgar, Co. Down. L.R.C.P. & S.Edin., L.F.P.S.Glas. 1896. *Ed.* Belfast.

Porter, F., 65, Morningside rd., Edinburgh (*T.* 3024 Cent.). M.B., C.M.Edin. 1896. *Ed.* Edinburgh. Late Clin. Asst. Med. O.P. Edin. Roy. Inf. *Pub.* Pyuria in the Female. Edin. Obst. Trans., vol. 31.

Porter, F. C., 12, Oxford st., Nottingham (*T.* 56 X). M.R.C.S.Eng., L.R.C.P.Lond. 1892, L.D.S.Eng., D.D.S.Penna. *Ed.* Charing Cross Hosp.

Porter, F. J. W., D.S.O., Major R.A.M.C., Colchester. L.S.A. 1889, L.R.C.P.Lond., M.R.C.S.Eng.

Porter, G., Frascati, St. James rd., Surbiton. M.S. 1892, M.D.Edin.

Porter, G. C., Castleacre, Swaffham, Norfolk. L.& L.M. R.C.P. & S.I. 1882. *Ed.* Dublin. M.O. & P.V. Freebridge Lynn Union.

Porter, G. F., Norwood, Prestwich, Manchester. M.B., Ch.B.Vict. 1906. *Ed.* Manchester. Late H.P. Ancoats Hosp., M'chester.

Porter, H., Villa Rosa, The Ridgeway, West Enfield. M.B., Ch.B.Edin. 1902. *Ed.* Edinburgh. Late H.P. & Disp. Surg. Bradford Roy. Inf.

Porter, J., C.B., Insp. Gen. R.N., Royal Hosp., Haslar, Gosport (*T.* 35 Gosport). C.M. 1877, M.D.Aberd. *Ed.* Aberdeen.

Porter, J., 10, Annfield pl., Dennistoun, Glasgow (*T.* 241 Y1 Tron). M.B., C.M.Glas. 1887. *Ed.* Glasgow.

Porter, Jas., Crown Hotel, Kilmarnock, Ayrsh. M.B., B.S.Glas. 1904.

Porter, J. F., J.P., 131A, Mile End rd., E. (*T.* 3468 East). L.S.A. 1897, M.B.Lond. *Ed.* London Hosp. Dist. M.O. L.C.C.

Porter, J. F., Helmsley, Yorks. M.B. 1873, M.D.Dub., M.R.C.S.Eng., B.A. *Ed.* Dublin. Coroner Co. York.

Porter, J. H., 26, Queen's rd., Dalston, N.E. L.R.C.P. Lond., M.R.C.S.Eng. 1903. *Ed.* London Hosp. Late H.P. London Hosp. *Pub.* Achondroplasia: Notes of three Cases. B.M.J., Jan., 1907.

Porter, J. J., Oak villas, Nelson, Lancs. L.R.C.P. & S. Edin., L.F.P.S.Glas. 1899. *Ed.* Belfast. Civil Surg. R.A.M.C., Victoria Hosp., Netley.

Porter, R., Lt. Col. R.A.M.C., Belfast. M.B., M.S.Glas. 1879.

Porter, R. I., 90, Edith rd., W. Kensington, W. M.R.C.S. Eng., L.R.C.P.Lond. 1895.

Porter, R. N., Norwood, Prestwich, nr. Manchester. M.B., Ch.B.Vict. 1904. *Ed.* Manchester. Late H.S. Leicester Inf.

Porter, T., 323, Waterloo rd., Hightown, Manchester. M.B., B.S.Vict. 1889.

Porter, W., Mir-a-Mar, Portrush, Co. Antrim (*T.* 10 P.O.). M.B., B.Ch., B.A.O.R.U.I. 1897. *Ed.* Belfast. M.O. Portrush Disp. dist.

Porter, W. E., J.P., 22, Trinity rd., Wood Green, N. (*T.* 246 Palmer's Green). C.M. 1883, M.D.Edin., M.R.C.S.Eng., D.P.H. *Ed.* Edinburgh. Hon. Surg. Passmore Edwards' Hosp. *Pub.* Studies in Vital Statistics.

Porter, W. G., Kilmorie, New Malden, Surrey (*T.* 4 Malden P.O.). M.R.C.S.Eng., L.R.C.P.Lond. 1899, M.D.Brux. *Ed.* Charing Cross Hosp. Late H.P. Charing Cross Hosp.

Porter, W. G., 11, Manor pl., Edinburgh. M.B., B.S. Edin. 1902.

Porter, W. P., West pk., Blackford, Perthsh. M.S. 1893, M.D.Glas.

Porter, W. S., 283, Glossop rd., Sheffield (*T.* 1198). M.R.C.S.Eng. 1878, L.R.C.P.Lond., M.D.Durh. *Ed.* Leeds; King's Coll., Lond.; Durham. Hon. Phys. Roy. Inf., Sheffield. *Pub.* Chronic Lead Poisoning.

Porterfield, S., Hanbury rd., Pontypool, Mon. (*T.* 83 P.O.). M.B., B.Ch., B.A.O.R.U.I. 1905, B.A. *Ed.* Belfast; Galway. Late Dem. of Anat. Queen's Coll., Galway.

Posnett, E., 7, Hainton av., Grimsby (*T.* 54 Y). L.S.A. Lond. 1890, M.D.Durh., M.R.C.S.Eng., L.R.C.P. Lond. *Ed.* Leeds.

Posnett, W. G. T., Coolhawn, Pretoria st., Johannesburg, Transvaal. L. & L.M.R.C.P. & S.I. 1893, F.R.C.S.I.

Postlethwaite, F., Brentor, Tavistock, Devon. M.R.C.S. Eng., L.S.A.Lond. 1885. *Ed.* St. Bart.'s. Late H.S. St. Mark's Hosp.

Postlethwaite, J. M., Slaidburn, Clitheroe, Lancs. M.R.C.S.Eng., L.R.C.P.Lond. 1906, B.A. *Ed.* Cambridge and St. Bart.'s. H.S. Blackburn and E. Lancs Inf. *Pub.* Abnormal Lobe of Liver simulating Thoracic Tumour. Lancet, Nov., 1907.

Pott, F. H., 11, Scarsdale villas, Kensington, W. M.R.C.S.Eng. 1885, L.R.C.P., L.S.A.Lond.

Potter, B. E., 37, Park st., W. (*T.* 1500 May.). M.R.C.S. Eng., L.R.C.P. 1896, M.B.Lond. *Ed.* Univ. Coll., London; Charing Cross Hosp. Anæst. Charing Cross Hosp. *Pub.* Two cases of Aniridia, with one of Coloboma of Iris in same family (jointly). Ophth. Soc. Trans., 1903.

Potter, C. E., Rose Hill ho., Derby (*T.* 684 Y). C.M. 1894, M.D.Edin. *Ed.* Edinburgh; London Hosp.; Dublin.

Potter, E. Furniss, 49, Queen Anne st., W. (*T.* 4192 Pad.). M.R.C.S.Eng. 1881, M.D.Brux., M.R.C.P.Lond. *Ed.* Leeds and King's Coll., Lond. Surg. London Throat Hosp. *Pub.* The Sub-mucous (or Window Operation) for Correction of Deflections of the Nasal Septum. Lancet, 1906.

Potter, G. R., 94, Park grove, Barnsley, Yorks. M.R.C.S. Eng., L.R.C.P.Lond. 1900.

Potter, G. W., 8, King st., Cheapside, E.C. (*T.* 5247 Bank). M.B., M.Ch. 1877, M.D.Edin. *Ed.* Edinburgh and Glasgow. Snr. Phys. London Assur. Corp. Late Acting Editor "The Hospital."

Potter, H., Elmhyrst, Ilkeston. M.R.C.S.Eng. 1883, L.R.C.P.Edin.

Potter, H. P., Kensington Infirmary, W. M. 1875, F.R.C.S.Eng., M.D.Durh., L.S.A.Lond., D.P.H. *Ed.* St. Thomas' and Paris. Med. Supt. Kensington Inf. *Pub.* Heredity.

Potter, J. C., 52, Upp. Berkeley st., W. (*T.* 2419 May.). C.M. 1893, M.D., L.R.C.P. & S.Edin., L.F.P.S.Glas. *Ed.* Edinburgh. Asst. Surg. Metropolitan Ear, Nose, and Throat Hosp.

Potter, J. H., M.R.C.S.Eng., L.R.C.P.Edin. 1882.

Potter, Mary E., c/o Dr. George, Port Isaac, Cornwall. M.B., B.S.Glas. 1901.

Potter, P. de C., 2, Doncaster rd., Leicester. L.S.A. Lond., M.R.C.S.Eng. 1888. *Ed.* Manchester. M.O. Dist. 3 parish of Leicester.

Potter, S., 6, Brighton terr., Bundoran, Co. Donegal. L. & L.M.R.C.P. & S.I. 1902.

Potter, S. L., Cross Bank, Batley, Yorks. L.R.C.P. & S. Edin., L.F.P.S.Glas. 1893.

Potter, S. O. L., Occidental hotel, San Francisco, California, U.S.A. M.D.Philadelphia 1882, M.R.C.P. Lond.

Potter, T. J., Capt. R.A.M.C., Deepcut Camp, Farnborough. L. & L.M.R.C.P. & S.I. 1897.

Potterton, De C., Templemichael, Longford. L.R.C.S.& P.I. 1897, L.M. *Ed.* Dublin. Late M.O. Allan Linc.

Pottinger, D. E. C., 18, Kew gdns. rd., Kew Gardens, Surrey. L.S.A.Lond., M.B., Ch.B.Edin. 1907. *Ed.* Edinburgh.

Pottinger, J. A., Gisborne, N.Z. M.B., B.S.Edin. 1903.

Potts, E. T., Lieut. R.A.M.C., Pretoria, S.A. B.S. 1901, M.D.Edin.

Potts, F. R. H., Stanger, Natal, S.A. M.R.C.S.Eng. 1886, L.R.C.P.Lond.

Potts, G., Co. Ophthalmic Hosp., Maidstone, Kent. L. 1900, F.R.C.S., L.R.C.P.Edin. *Ed.* Edinburgh; London; Vienna. Res. Surg. Ophth. Hosp., Maidstone. *Pub.* Syllabus of Nursing (jointly).

Potts, H., 116, Wellesley rd., Gt. Yarmouth (*T.* 181). M.R.C.S.Eng., L.R.C.P.Lond. 1893. *Ed.* Univ. Coll., Lond. Hon. Asst. M.O. Gt. Yarmouth Gen. Hosp.

Potts, J. A., Palace pound, Ross, Herefordsh. M.B., C.M.Edin., M.R.C.S.Eng. 1880. *Ed.* Edinburgh. Late Hon. Surg. Ross Cott. Hosp.

Potts, L., Sunnyside, Church st., Leatherhead, Surrey. M.R.C.S.Eng., L.S.A.Lond. 1876. *Ed.* Charing Cross Hosp. M.O. Sch. for Blind, Leatherhead. *Pub.* Report on Cholera and the Quarantine Laws in Arabia. 1877.

Potts, M. B., Stanningley, Leeds (*T.* 1). L.S.A.Lond. 1904, M.B., Ch.B.Manch. *Ed.* Leeds.

Potts, R. McC., Forkhill, Co. Armagh. L. & L.M.R.C.P. & S.I. 1890. *Ed.* Belfast. M.O. Forkhill Disp. dist. Newry Union.

Potts, W. A., 118, Hagley rd., Birmingham (*T.* 131 Edgbaston). C.M. 1895, M.D.Edin., M.D.Birmg., M.R.C.S.Eng., L.R.C.P.Lond., B.A. *Ed.* Edinburgh. Lecturer on Therapeutics Birmg. Univ. *Pub.* The Action and Use of Violet Leaf Preparations. Med. Mag., Nov., 1906.

Potts, W. A. B., Harrow, Victoria, Australia. L.S.A. Lond. 1882, M.R.C.S.Eng.

Potts, W. J., Bethnal Green Infirmary, Cambridge rd., N.E. (*T.* 97 Dalston). M.R.C.S.Eng., L.R.C.P. 1890, M.D.Lond., D.P.H. *Ed.* Manchester and Univ. Coll., Lond. Med. Supt. Bethnal Green Inf.

Pou, W. O., Sungei Lembing, Kuantan, Pahang, Federated Malay States. M.R.C.S.Eng., L.R.C.P.Lond. 1904.

Poulter, A. R., 3, Addle st., Wood st., E.C. (*T.* 1864 Cent.). M.R.C.S.Eng., L.R.C.P.Lond. 1888. *Ed.* St. Bart.'s. Phys. Woollen Drapers Inst.

Poulter, Mabel C., Foochow, China. M.B., B.S.Glas. 1898.

Poulton, B., Adelaide, S. Australia. M.R.C.S.Eng.1880.

Pounall, G. S., M.R.C.S.Eng., L.R.C.P.Lond. 1896.

Pounden, J. C., Ironville ho., Ironville, Alfreton. B.Ch., B.A.O. 1899, M.D.Dub. *Ed.* Dublin. Certif. Factory Surg. Alfreton dist.

Pounds, G. C., Danson villa, Bellegrove, Welling, Kent (*T.* 167 Bexley Heath). M.R.C.S.Eng., L.R.C.P. Lond. 1905. *Ed.* Charing Cross Hosp.

Pountney, W. E., River Deep, Cross Deep, Twickenham. C.M. 1874, M.D.Edin. *Ed.* Edinburgh. Late A.M.O. Manchester Union Hosp. *Pub.* Needle in Foot revealed by X-Rays. Bristol Med. Chi. Jour.

Pout, F., A.M.S. M.R.C.S.Eng., L.S.A.Lond. 1859.

Powell, A. B. S., West African Medical Service. L.R.C.P. & S.Edin., L.F.P.S.Glas. 1898. *Ed.* Edinburgh. Late R.M.O. Port Elizabeth Native Location, S.A.

Powell, A. F. M., Minster, nr. Ramsgate (*T.* 4 Minster). M.B., C.M.Edin. 1893. *Ed.* Edinburgh. M.O. & P.V. I. of Thanet Guardians. *Pub.* Clinical Observations on the Treatment of Inoperable Cancer by Formaline. B.M.J., 1903.

Powell, A. J., Parkmore, Roscrea, Co. Tipperary. M.B., B.Ch., B.A.O.Dub. 1907. *Ed.* Dublin. H.S. Wolverhampton and Staffs Gen. Hosp.

Powell, A. W., Priory Tower, Paignton, S. Devon (*T.* 17). L.F.P.S.Glas. 1880, L.M. *Ed.* Edinburgh and Univ. Coll., Lond. Late Asst. Colonial Surg. S. Australia.

Powell, B. C., Parkmore, Roscrea, Co. Tipperary. M.B.Dub., L. & L.M.R.C.S.I. 1888, B.A. *Ed.* Dublin. M.O. Roscrea No. 1 Disp. & Workho.

Powell, C., Calverton lodge, Stony Stratford, Bucks (*T.* 22). M.R.C.S.Eng., L.R.C.P.Lond. 1898, M.B., B.C.Camb., M.A. *Ed.* Cambridge and St. Thomas'. Dep. Coroner N. Bucks.

Powell, C. J., 30, Harcourt st., Dublin (*T.* 2014). L. 1897, F.R.C.S.I., L.R.C.P.I., L.A.H.Dub., L.M., D.P.H. *Ed.* Dublin. Vis. Surg. N. Dublin Union Hosp.

Powell, C. K., A.M.S. M.D., M.S.Q.U.I. 1873, L.M.

Powell, C. M., Eastfield, Caversham, Reading. M.R.C.S. Eng., L.R.C.P.Lond. 1890, M.A. *Ed.* St. Bart.'s. Late H.S. E. Suffolk Hosp.

Powell, D. A., The Old Post Office, Bedlinog, nr. Treharris, Glam. M.R.C.S.Eng., L.R.C.P.Lond.1908.

Powell, D. E., 69, Splott rd., Cardiff. M.B., M.S.Glas. 1894.

Powell, E., City Asyl., Nottingham (*T.* 188). M.R.C.S. Eng., L.S.A.Lond. 1873. *Ed.* Univ. Coll., Lond. Med. Supt. City Asyl., Nottingham.

Powell, E. E., Major R.A.M.C., Aldershot. M.R.C.S. Eng., L.R.C.P.Lond. 1887.

Powell, E. W., Capt. R.A.M.C. L.R.C.P. & S.Edin., L.F.P.S.Glas. 1899.

Powell, F. C. H., 11, Church st., Kingston, Jamaica. L.S.A.Lond. 1905.

Powell, F. H., Ottawa, Canada. L.R.C.P.Lond. 1886.

Powell, G. H., Ardnalee ho., Crosshaven, Co Cork. L.R.C.P. & S.Edin., L.F.P.S.Glas. 1906. *Ed.* Cork.

Powell, G. W., 272, Hagley rd., Birmingham. M.B., B.S.Dub. 1884.

Powell, H., 29, Castle st., Nenagh, Co. Tipperary. L.R.C.P. & S.Edin. 1886, L.A.H.Dub., D.P.H. *Ed.* Dublin. M.O. Nenagh, Dist. 2.

Powell, H. A., M.R.C.S.Eng., L.R.C.P.Edin., L.S.A. Lond. 1880.

Powell, H. A., Piccard's Rough, Guildford. M.R.C.S. Eng., L.R.C.P.Lond. 1890, M.D., M.S.Oxfd., F.R.C.S. Edin. (Retired.)

Powell, H. C., Arundel, Upp. Clapton rd., N.E. (*T.* 1787 North). L.S.A.Lond. 1891. *Ed.* Charing Cross Hosp.

Powell, H. E., 51, Upp. Clapton rd., N.E. M.R.C.S. Eng. 1883, L.S.A.Lond.

Powell, H. F., 1, Seagrave pl., Pittville, Cheltenham. M.R.C.S.Eng., L.R.C.P.Lond. 1904.

Powell, J., Barry, nr. Cardiff, S. Wales. L.R.C.P. & S. Edin. 1882.

Powell, J., Newcastle Emlyn, S. Wales. M.R.C.S.Eng. 1874, L.S.A.Lond.

Powell, J. A., St. Cronans, The Avenue, Southampton. L.R.C.S.I. 1881, M.D.Dub.

Powell, J. C., 5, Alfred pl. W., Thurloe sq., S.W. (*T.* 26 Kens.). M.R.C.S.Eng., L.R.C.P.Lond. 1896. *Ed.* St. Bart.'s. Anæst. Lond. Homœopathic Hosp.

Powell, J. E., Capt. R.A.M.C., c/o Messrs. Holt & Co., 3, Whitehall pl., S.W. M.R.C.S.Eng., L.R.C.P.Lond. 1898. *Ed.* Guy's.

Powell, J. F., 74, Huron rd., Balham, S.W. M.R.C.S. Eng., L.R.C.P.Lond. 1902, D.P.H. *Ed.* St. George's. Late H.S. Victoria Hosp. for Chil., Chelsea.

Powell, J. H., M.R.C.S.Eng., L.R.C.P.Edin. 1883.

Powell, J. J., Highworth, Wilts. L.S.A.Lond. 1892, M.B., B.C.Camb., M.A. *Ed.* St. Thomas'; Cambridge. Dist. M.O. Swindon and Highworth Union.

Powell, J. J., 2, Gloucester rd., Bishopston, Bristol (*T.* 2002 X). M.R.C.S.Eng. 1883, M.D.Lond. *Ed.* Univ. Coll. Hosp. Late M.O. Bristol Disp.

Powell, J. L., Capt. R.A.M.C., 12, The Common, Woolwich. M.B., B.S.Dub. 1899.

Powell, L., 58, New Cavendish st., W. (*T.* 1009 Pad.). M.B., B.C.Camb. 1895, M.A. *Ed.* St. George's. Anæst. St. George's Hosp. *Pub.* Comfort in Anæsthetics. St. George's Hosp. Gaz., 1907.

Powell, Lilian A., Belmont lodge, New Eltham, S.E. (*T.* 178 Lee Green). M.B., B.Ch., B.A.O.R.U.I. 1895. *Ed.* Belfast and Dublin.

Powell, L. L., Melton Mowbray. M.R.C.S.Eng., L.R.C.P.Edin., L.S.A.Lond. 1871.

Powell, L. W., Two-Mile Hill rd., Kingswood, Bristol. M.R.C.S.Eng., L.R.C.P.Lond. 1889. *Ed.* Univ. Coll., Lond. Late H.P. Queen's Hosp., Birmingham.

Powell, O. E., 9, Grange rd., Edinburgh. M.B., B.S. Edin. 1907.

Powell, R., Camden cottage, Brecon (*T.* 24). L.S.A. 1890, L.R.C.P.Lond. *Ed.* King's Coll. Hosp.

Powell, Sir R. D., Bt., K.C.V.O., 62, Wimpole st., W. (*T.* 29 May.). M.D. 1866, F.R.C.P.Lond. *Ed.* Univ. Coll., Lond. Phys. in Ordinary to the King. *Pub.* On Diseases of the Lungs and Pleura.

Powell, S., Lt. Col. R.A.M.C., The Old Hall, Southborough, Tunbridge Wells. L.S.A.Lond.1880, M.R.C.S. Eng., M.D.Durh. *Ed.* King's Coll., Lond. Late Asst. Phys. Hosp. for Epilepsy and Paralysis, Regent's Park.

Powell, S. A., J.P., Byculla Club, Bombay. M.B., M.Ch., M.A.O.R.U.I. 1887, B.A. *Ed.* Dublin. Prof. of Biology Med. Coll., Bombay. *Pub.* Is Yaws Syphilis?

Powell, S. K., Penkelly, Lugwardine, Hereford. M.R.C.S.Eng. 1866, M.D., Lic.Med.Durh. *Ed.* Durham; London Hosp.

Powell, T. M. J., Hafod villa, Swansea (*T.* 33 X Nat.). M.R.C.S.Eng., L.R.C.P. 1891, M.B.Lond. *Ed.* St. Bart.'s. M.O. Dist. 2 Swansea Union.

Powell, T. P., 5, Unity sq., Lincoln. L.R.C.P. & S. Edin., L.F.P.S.Glas. 1894. *Ed.* Glasgow.

Powell, W., 1, Seagrave pl., Pittville, Cheltenham (*T.* 887). L.S.A.Lond. 1866, M.R.C.S.Eng. *Ed.* Charing Cross Hosp. M.O. Post Office.

Powell, W., Hill garden, Torquay. M. 1861, F.R.C.S. Eng., M.B., L.S.A.Lond. *Ed.* London Hosp. Late R.M.O. London Hosp.

Powell, W. A., 5, Grand parade, Brighton (*T.* 65 P.O.). M.R.C.S.Eng., L.R.C.P.Lond. 1892, D.P.H. *Ed.* Charing Cross Hosp.

Powell, W. J., I.M.S. M.B., B.S.Dub. 1905.

Powell, W. Wyndham, 17, Cavendish pl., W. (*T.* 2455 Pad.). M. 1888, F.R.C.S.Eng., L.R.C.P.Lond. *Ed.* Westminster Hosp. and Paris. Late Surg. Westminster Gen. Disp. *Pub.* The Aëro-urethroscope in the Diagnosis and Treatment of Chronic Urethral Diseases. Westm. Hosp. Rep., 1893.

Power, A. W., 15, Carlton cres., Southampton (*T.* 524). L. & L.M.R.C.P. & S.I. 1892. *Ed.* Dublin. Late H.S. Meath Hosp., Dub.

Power, D'A., 10A, Chandos st., Cavendish sq., W. (*T.* 956 Pad.). M.B.Oxfd. 1882, F.R.C.S.Eng., M.A. *Ed.* St. Bart.'s. Surg. St. Bart.'s Hosp. *Pub.* Lives of British Surgeons. Diet. Nat. Biography.

Power, E. F., Surg. R.N., H.M.S. Terpsichore, Portsmouth. L. & L.M.R.C.P. & S.I. 1894.

Power, E. M. le P., Coombe lodge, Liss, Hants. L.R.C.P. & S.I. 1886, L.M. *Ed.* Dublin.

Power, E. T., Coleshill ho., Atherstone (*T.* 19). M.R.C.S. Eng. 1884, L.M. *Ed.* St. Bart.'s Med. Ref. Prudential Assur. Coy.

Power, F. D., 299, Coldharbour la., Brixton, S.W. M.R.C.S.Eng. 1866, L.S.A.Lond. *Ed.* St. Bart.'s.

Power, H., Bagdale hall, Whitby, Yorks. M. 1851, F.R.C.S.Eng., M.B.Lond. *Ed.* St. Bart.'s. Cons. Ophth. Surg. St. Bart.'s Hosp. *Pub.* Illustrations of Diseases of the Eye.

Power, H. R., Mogden cottage, Isleworth (*T.* 69 A Richmond). M.R.C.S.Eng., L.R.C.P.Lond. 1895. *Ed.* St. Mary's. M.O. Mogden Isolation Hosp.

Power, J., Borrisoleigh, Co. Tipperary. L. & L.M. R.C.S.I., L.R.C.P.Edin. 1873. *Ed.* Dublin. M.O.H. Borrisoleigh Disp. dist.

Power, J., Ardfinnan, Cahir, Co. Tipperary. M.B., B.S.Dub. 1893.

Power, J. D., 80, Southampton st., Reading. L.R.C.P. & S.Edin., L.F.P.S.Glas. 1895, L.A.H.Dub.

Power, J. H., Surg. Major R.A.M.C., 2nd Life Guards, Regent's pk., N.W. L. & L.M.R.C.P. & S.I. 1893.

Power, J. H., Tipperary, Co. Tipperary. M.B., B.S. R.U.I. 1904.

Power, J. H., 38, London rd., Spalding, Lincs. M.R.C.S. Eng., L.R.C.P.Lond. 1895. *Ed.* London Hosp. Surg. Johnson Hosp., Spalding.

Power, J. L., Castlemartyr, Co. Cork. L.R.C.P. & S. Edin., L.F.P.S.Glas. 1905. *Ed.* Cork and Edinburgh. M.O. Castlemartyr Disp.

Power, J. W, Las Palmas, Chaco Austral, Argentine Republic. L. & L.M.K.Q.C.P.I. 1886, L.R.C.S.I.

Power, M., 15, Hollybank rd., Drumcondra, Dublin. L. & L.M.R.C.P. & S.I. 1908.

Power, M. A., Shrewsbury ho., East Ham. M.B., B.S. R.U.I. 1906.

Power, P., Lieut. R.A.M.C., Jamaica, B.W.I. M.B., B.S.R.U.I. 1904.

Power, P. G., 14, Doughty st., W.C. M.D.R.U.I. 1863, L.R.C.S.I., M.A. *Ed.* Cork and Dublin. Late Surg. 74th Highlanders. *Pub.* Case of Popliteal Aneurism treated by Intermitted Pressure. Army Med. Reps.

Power, P. H., 603, Hastings st. W., Vancouver, B.C. L.K.Q.C.P.I. 1887, L.R.C.S.I.

Power, P. J., Manukau, North Island, Wellington, N.Z. L.R.C.S.I. 1886.

Power, P. W., Rathmore, Croom, Co. Limerick. L. & L.M.R.C.P. & S.I. 1902. *Ed.* Dublin. Late Surg. i/c Branch Disp. Cheltenham Gen. Hosp.

Power, R. I., A.M.S. L.R.C.S.I., L. & L.M.K.Q.C.P.I. 1881.

Power, T., J.P., 156, E. India rd., Poplar, E. L.R.C.P. Lond. 1871. *Ed.* Dublin. P.V. Bromley dist., Poplar Union.

Power, T. C., 156, E. India rd., Poplar, E. M.R.C.S. Eng., L.R.C.P.Lond. 1904. *Ed.* London Hosp. Late Snr. Dresser O.P., London Hosp.

Power, W. D., West Maitland, N.S.W. L.R.C.P. & S. Edin. 1875.

Power, W. H., C.B., Local Government Board, Whitehall, S.W. M.R.C.S.Eng., L.S.A.Lond. 1864.

Power, W. M., Fleet Surg. R.N. (retd.). L.R.C.S.I. 1863.

Power, W. M., Capt. R.A.M.C., Kamptee, India. L. & L.M.R.C.P. & S.I. 1897.

Powers, C. H., Westend, Hants. M.R.C.S.Eng., L.R.C.P.Lond. 1889. *Ed.* St. Mary's. Late H.S. Cumberland Inf.

Powers, R. H., 2, Bigby st., Brigg, Lincs. M.R.C.S. Eng., L.R.C.P.Lond. 1898. *Ed.* St. Mary's. Poor Law M.O.

Powles, W., 190, Camberwell rd., S.E. M.R.C.S.Eng. 1864. *Ed.* London Hosp.

Pownall, A. E., 67, High la., Chorlton-cum-Hardy, Manchester (*T.* 484 Chorlton-cum-Hardy). L. & L.M.R.C.P.I. 1878. *Ed.* Manchester. Dist. M.O. Gt. N. Rly. *Pub.* Salicylic Acid in Diphtheria and Scarlet Fever. B.M.J., 1879.

Powne, B. L., Monmouth ho., Chard, Som. L.S.A. Lond. 1864, M.R.C.S.Eng. *Ed.* St. Bart.'s. M.O. Chard Workho. and Dist. 1 Chard Union.

Powne, L., 52, High st., Crediton. M.R.C.S.Eng., L.S.A.Lond. 1884. *Ed.* Middlesex Hosp. M.O. Newton St. Cyres.

Poynder, F. C., East Grinstead (*T.* 71). M.R.C.S.Eng., L.R.C.P.Lond. 1894, M.B., B.Ch.Oxfd. *Ed.* St. Bart.'s. Late H.P. St. Bart.'s Hosp.

Poynder, G. F., Lt. Col. R.A.M.C. (retd.), 45, Chaucer rd., Bedford. M.R.C.S.Eng. 1874, L.R.C.P.Lond. *Ed.* St. Thomas'. Late H.S. Westminster Hosp.

Poynder, J. L., Lt. Col. I.M.S., Madras., M.R.C.S.Eng., L.R.C.P., L.S.A.Lond. 1877.

Poynton, F. J., 1, Harley pl., W. (*T.* 1932 May). M.D., F.R.C.P.Lond. *Ed.* St. Mary's. Asst. Phys. Univ. Coll. Hosp.; Phys. to O.P. Hosp. for Sick Chil., Gt. Ormond st. *Pub.* Heart Disease and Aneurism.

Poyntz, J. W. W., 150, Dharamtala st., Calcutta. L.R.C.P. & S.Edin. 1883.

Poyser, A. V., Charing Cross Hosp., W.C. M.R.C.S.Eng., L.R.C.P.Lond. 1908, B.A. *Ed.* Charing Cross Hosp. H.S. Charing Cross Hosp.

Pozzi, J., 187, Leeds rd., Nelson, Lancs. M.B., Ch.B. Aberd. 1897, M.A. *Ed.* Aberdeen. Late Dem. of Anat. Aberd. Univ.

Praeger, E. A., 56–57, Potomac block, Broadway, Los Angeles, Cal., U.S.A. L.F.P.S.Glas., L.S.A.Lond. 1883.

Prian, J. L., English Hosp., Casilla 1213, Valparaiso, Chile, S. America. M. 1894, F.R.C.S.Eng., L.R.C.P. Lond. [Lond. 1892.

Prall, C. B., I.M.S., Bengal. M.R.C.S.Eng., L.R.C.P.

Prance, C. H. G., Moorland terr., Plympton, S. Devon (*T.* 200). M.R.C.S.Eng., L.R.C.P.Lond. 1897. *Ed.* St. Bart.'s. M.O. Plympton Workho.

Prance, G. H., 1, Osborne villas, Queen's rd., Cheltenham. M.S. 1891, M.D.Edin.

Prangnell, J. T., The Haven, Falkirk, N.B. (*T.* 72). C.M. 1883, M.D.Glas., D.P.H. M.O.H. Falkirk.

Prankerd, H. P., 17, Winn rd., Southampton. M.B., M.S.Edin. 1886, M.R.C.S.Eng.

Prankerd, O. R., 25, Hornsey lane gdns., N. M.B. 1869 M.D.Edin., L.F.P.S.Glas., M.R.C.S.Eng. *Ed.* Edinburgh.

Prasad, K., Major R.A.M.C., Bengal, India. L.R.C.P. & S.Edin., L.F.P.S.Glas. 1886, M.B., M.S.Edin.

Pratt, A., Camden ho., Blechingley, Surrey. M.D. Giessen, M.R.C.S.Eng., L.S.A.Lond. 1876. *Ed.* Birmingham.

Pratt, A. A., Ferngrove, Hainton av., Grimsby, Lincs. C.M. 1889, M.D.Glas. *Ed.* Glasgow. Hon. Surg. Grimsby and Dist. Hosp.

Pratt, C. C., 4, Dowry Parade, Clifton, Bristol (*T.* 2047 Y). L.M.S.S.A.Lond. 1900. *Ed.* St. George's.

Pratt, E., Homewood, Henfield, Sussex (*T.* 7 X). M.R.C.S.Eng., L.R.C.P. 1896, M.D.Lond. *Ed.* St. Bart.'s. Hon. Anæst. Cardiff Inf. *Pub.* An unusual case of Temporary Recovery from Cerebellar Tumour. Reps. Soc. for Study of Dis. in Chil., 1903.

Pratt, E. C., 364, Dudley rd., Wolverhampton. L.S.A. Lond. 1902.

Pratt, E. F., Hawthorn ho., Heaton rd., Newcastle-on-Tyne (*T.* 543). L.R.C.P.Lond. 1889, M.B., B.S. Durh. *Ed.* Birmingham and Durham. M.O. N.E. Rly. *Pub.* Comparative Value of Anæsthetics.

Pratt, J., Radstock, nr. Bath. L. & L.M.R.C.P. & S.I. 1904.

Pratt, J. D., 25, Lr. Fitzwilliam st., Dublin (*T.* 2070). B.Ch. 1879, M.D.Dub., F.R.C.S., M.A. *Ed.* Dublin. Surg. Jervis st. Hosp. *Pub.* Resection and Suture of the great Sciatic Nerve.

Pratt, J. E., West brow, Warwick. M.R.C.S.Eng., L.R.C.P.Lond. 1905.

Pratt, J. H., 21, Finsbury sq., E.C. M.B., B.C.Camb. 1907. *Ed.* Cambridge; London Hosp.

Pratt, J. I., Port Arthur, Ontario, Canada (*T.* 212). M.R.C.S.Eng., L.R.C.P.Lond. 1902, M.B.Toronto, D.P.H. *Ed.* Toronto.

Pratt, J. J., Lt. Col. I.M.S. Bengal. M.R.C.S.Eng. 1881, L.R.C.P.Edin.

Pratt, J. W., Treferne ho., Otley, Yorks. L.S.A.Lond. 1867, M.R.C.S.Eng., L.R.C.P.Edin. *Ed.* St. Mary's. Late M.O. & P.V. Wiveliscombe dist. Wellington Union, Somerset.

Pratt, R., De Montfort ho., London rd., Leicester (*T.* 563). M.R.C.S.Eng. 1880, M.D., M.R.C.P., L.S.A. Lond. *Ed.* Univ. Coll., Lond. Phys. Leicester Inf. *Pub.* The Feeding and Clothing of Infants.

Pratt, T. G., 48, Median rd., Lr. Clapton, N.E. M.R.C.S. Eng. 1865, L.S.A.Lond. *Ed.* Edinburgh; King's Coll., London. M.O. Dists. 9 & 11 Hackney Union.

Pratt, W., Ennerdale, Trinity rd., Tulse Hill, S.W. M.R.C.S.Eng. 1876, L.R.C.P.Edin.

Pratt, W. S., C.B., Surg. Gen. R.A.M.C., Tidworth, Hants. M.B., M.S.Edin. 1872.

Pratt, W. S., Penrhos ho., Rugby (*T.* 51). L.S.A.Lond. 1883, M.R.C.S.Eng., L.R.C.P.Lond., M.D.Brux. *Ed.* Univ. Coll., Lond., and Middlesex Hosp. M.O. Rugby Union. *Pub.* The Treatment of Confirmed Catheter Life by a Permanent Perineal Opening. B.M.J., 1889.

Prausnitz, O. C. W., Normanton, Grove rd., Sutton, Surrey. M.D.Breslau 1902, M.R.C.S.Eng., L.R.C.P. Lond. Asst. Bacteriologist M.A.B. *Pub.* Zum gegenwärtigen Stande der Cholera diagnose.

Prebble, P., 6, St. Alban's pl., Blackburn, Lancs (*T.* 635 Nat.). M.B., C.M.Aberd. 1895. *Ed.* Aberdeen and Manchester. Hon. Asst. Phys. Blackburn and E. Lancs Inf. *Pub.* Calculous Pyonephrosis in a Movable Kidney. Med. Chron., Dec., 1903.

Preece, H. R., 27, Park rd. S., Birkenhead. L.R.C.P. & S.Edin., L.F.P.S.Glas. 1892.

Prell, J. P., Aberdulais, nr. Neath, S. Wales (*T.* 029 Aberdulais). M.R.C.S.Eng., L.R.C.P.Lond. 1902. *Ed.* London Hosp. Late H.S. St. Mark's Hosp.

Prendergast, J. M., Melbourne, Australia. M.R.C.S. Eng., L.S.A.Lond. 1881.

Prendergast, W. C. D., Hordley ho., Hanley, Staffs (*T.* 01130). M.D., M.Ch., M.A.O.R.U.I. 1883, D.P.H. *Ed.* Cork. *Pub.* The Potter and Lead Poisoning.

Prendergast, W. J., Ruhery Hill Asyl., nr. Birmingham. M.B., B.S.R.U.I. 1896.

Prenderville, A. de, 54, Wimpole st., W. (*T.* 566 May.). M.R.C.S.Eng., L.R.C.P.Edin. 1883. *Ed.* St. Mary's. Snr. Anæst. Prince of Wales's Hosp., Tottenham. *Pub.* The Anæsthetic Technique for Operations on the Nose and Throat.

Prendiville, J., 105, Grove pk., Rathmines, Dublin. L. & L.M.R.C.P. & S.I. 1906.

Prentice, A., Elmgrove, Kilmarnock (*T.* 9 X). M.B., C.M.Glas. 1889. *Ed.* Glasgow. H.S. & P. Victoria Inf., Glasgow.

Prentice, G., Kasungu, Ngara, B.C. Africa, via Chinde. L.R.C.P. & S.Edin. 1894, L.M. *Ed.* Edinburgh. Med. Missionary United Free Ch. of Scotland.

Prentice, H. R., National Hosp. for Paralysed & Epileptic, Queen sq., W.C. M.R.C.S.Eng., L.R.C.P. Lond. 1906. *Ed.* St. Bart.'s. Snr. H.P. Nat. Hosp., Queen sq.

Prentice, J., L.S.A.Lond. 1898.

Prentice, J. N., Belmont, Ladybank, Fife, N.B. M.B. Ch.B.Glas. 1902. *Ed.* Glasgow. Surg. P.O.

Prentice, R. W., Beanworth manor, Alresford, Hants. L.S.A.Lond. 1893. *Ed.* King's Coll. Hosp. Med. Supt. Private Residence for Neurasthenics, Epileptics, and Alcoholics.

Prentice, W. H., Brunswick terr., Broad st., Pendleton, Manchester (*T.* 0217). Ch.B. 1901, M.D.Edin., M.A. *Ed.* Edinburgh. M.O. Pendleton Prov. Disp.

Prentice, Z., 21, Watling st., Canterbury. M.R.C.S. Eng., L.S.A.Lond. 1881. *Ed.* Guy's. Hon. Surg. Kent and Canterbury Hosp.

Prentis, J. E., Elmhurst, Lancing, Sussex (*T.* 21 X). M.R.C.S.Eng., L.R.C.P.Lond. 1907. *Ed.* Guy's.

Prentiss, H. H., Belfast Corp. Fever Hosp., Purdyshurn, Belfast (*T.* 1199). M.B., B.Ch., B.A.O.R.U.I. 1907. *Ed.* Belfast. R.M.O. Belfast Corp. Fever Hosp.

Prescott, A. S. K., A.M.S. M.R.C.S.Eng. 1855, L.S.A. Lond. [L. & L.M.R.C.P. & S.I. 1897.

Prescott, J. J. W., D.S.O., Capt. R.A.M.C., Devonport.

Prescott-Roberts, H., 11, Haven green, Ealing, W. M.B. 1868, M.D., L.R.C.S.Edin. *Ed.* Edinburgh. Late Surg. 109th Regt. Indian Army.

Presslie, A., 1, Rubislaw pl., Aberdeen. M.B., M.S. Aberd. 1896.

Prest, E. E., Ayrshire Sanat., Glenafton, New Cumnock. B.C. 1898, M.D.Camb., M.A. *Ed.* Cambridge and London Hosp. Late H.S. London Hosp.

Preston, A., Athenrye, Woodbridge, Suffolk. B.S. 1899, M.D.Edin., D.P.H. *Ed.* Edinburgh.

Preston, C. C., 7, Edith grove, S.W. L.S.A. 1895, L.R.C.P.Lond., M.R.C.S.Eng. *Ed.* Manchester and St. Mary's.

Preston, C. E., 135, East 42 st., New York City. M.D., C.M.McGill 1904, L.R.C.P. & S.Edin. *Ed.* Montreal and Edinburgh. H.S. Hosp. for Ruptured and Crippled, New York.

Preston, C. H., 23, Washway rd., Sale, Manchester. M. 1890, F.R.C.S.Eng., M.D., B.S., L.R.C.P.Lond., L.D.S., B.Sc. *Ed.* Manchester. Lecturer in Dent. Anat. Vict. Univ., M'chester. *Pub.* Handbook of Surgical Anatomy (jointly).

Preston, F., 47, Prince of Wales rd., Norwich. L.R.C.P. Lond. 1887, M.R.C.S.Eng.

Preston, F. H., 240, Burrage rd., Woolwich (*T.* 331). L.S.A.Lond. 1884, M.R.C.S.Eng., L.M., M.A. *Ed.* St. Bart.'s. M.O. Woolwich Cott. Hosp.

Preston, H. H., 147, Church st., Pendleton, Manchester. L.R.C.P. & S.Edin. 1882, L.M. *Ed.* Manchester.

Preston, H. O., Crayford ho., Canterbury (*T.* 13 Y). M.R.C.S.Eng., L.R.C.P.Edin. 1885, L.M. *Ed.* St. George's. Late H.S. West London Hosp.

Preston, J. A., 12, St. James' rd., Surbiton, Surrey (*T.* 227 P.O. Kingston). L.R.C.P. & S.Edin., L.F.P.S.Glas. 1896. *Ed.* Belfast and Edinburgh. Lieut. R.A.M.C.T. 3rd Home Counties Field Amb.

Preston, J. M. S., 120, Cheetham Hill rd., Manchester (*T.* 1808). M.B., C.M.Edin. 1884. *Ed.* Edinburgh and Manchester. M.O. P.O., M'chester.

Preston, J. R., Beechville, Fleetwood, Lancs. M.R.C.S. Eng., L.R.C.P.Lond. 1891. *Ed.* London Hosp. Late H.S. Jessop Hosp. for Wom., Sheffield.

Preston, L. L., Wyndham ho., Melville st., Ryde, I.W. (*T.* 56). M.B., B.S.Durh. 1890, M.R.C.S.Eng., L.S.A. Lond. *Ed.* Middlesex Hosp. and Durham. Asst. Surg. Roy. I. of Wight Co. Hosp.

Preston, T. J., Dep. Insp. Gen. R.N. (retd.). L.S.A. 1869, L.R.C.P.Lond., M. & L.M.R.C.S.Eng.

Pretorius, J. C., Bethlehem, Orange River Colony. M.D., B.S.Duh. 1908.

Pretsell, T., Sealloway, Shetland. M.B., M.S.Edin. 1898.

Pretsell, W. G., Annfield Plain, Durham. M.B., M.S. Glas. 1884.

Pretty, H. C., Burton ho., Rockingham rd., Kettering. M.R.C.S.Eng., L.R.C.P.Lond. 1900. *Ed.* Univ. Coll., Lond.

Pretty, K., St. Bartholomew's Hosp., E.C. M.R.C.S. Eng., L.R.C.P.Lond. 1908, B.A. *Ed.* Cambridge; St. Bart.'s. H.P. St. Bart.'s. Hosp. Editor St. Bart.'s Hosp. Jour.

Preve, D., Corso Carbonara, 10A-4, Genoa, Italy (*T.* 154). M.D.Genoa 1894. *Ed.* Genoa. Surg. Port of Genoa.

Price, A., Merriebank, Walton pk., Liverpool (*T.* 12 Walton). L.S.A.Lond., M.R.C.S.Eng. 1875. *Ed.* St. Thomas' and Westminster Hosps. P.M.O. L'pool Prison. *Pub.* Official Report on Epidemic Influenza.

Price, A. A., 84, St. John's pk., Blackheath, S.E. M.R.C.S.Eng., L.R.C.P.Lond. 1899. *Ed.* Guy's.

Price, A. E., 13, High st., Bromley, Kent (*T.* 247). M.R.C.S.Eng. 1885, M.D., M.S.Lond. *Ed.* Guy's and Vienna. Surg. Bromley Hosp.

Price, A. E., 7, Westbourne terr., Hyde Park, W. (*T.* 762 May). M.R.C.S.Eng., L.R.C.P. 1891, M.B. Lond. *Ed.* St. Thomas'. Late Surg. Roy. Hants Co. Hosp.

Price, A. E., 238, High st., Cheltenham. L.S.A.Lond. 1885, L.A.H.Dub., L.M. *Ed.* Guy's. Med. Ref. Refuge Assur. Co.

Price, A. G., Betul, C.P., India. Surg. H.M. Indian Army before 1858.

Price, A. G., Clonsilla, Greystones, Co. Wicklow. M.B., B.Ch., B.A.O.Dub. 1888, L.M., B.A. *Ed.* Dublin. M.O. Post Office. [Edin. 1908.

Price, A. R., 144, Priory st., Carmarthen. M.B., B.S.

Price, A. W. G., 9, Grange rd., Edinburgh. M.B., M.S. Edin. 1883.

Price, B., 1, Breck rd., Everton, Liverpool. L.R.C.P. 1875, L.R.C.S.Edin.

Price, C., North Eastern Hosp., Tottenham, N. M.R.C.S.Eng., L.R.C.P.Lond. 1901. *Ed.* St. Mary's.

Price, C. E., The Croft, Station rd., Orpington. M.R.C.S.Eng., L.R.C.P.Lond. 1908. *Ed.* Guy's.

Price, C. R., 24, Central st., Hoyland Common, Yorks. M.R.C.S.Eng. 1863, L.S.A.Lond. *Ed.* St. Mary's and London Hosps. Late Dist. M.O. Wooburn.

Price, D., Greenfield, Saddleworth, Yorks. M.R.C.S. Eng., L.R.C.P.Lond. 1897.

Price, D. R., The Laurels, Ammanford, R.S.O., Carmarthensh. (*T.* 20 P.O.). M.B., C.M.Edin. 1894. *Ed.* Edinburgh. M.O.H. Ammanford U.D.

Price, D. T., Castle Cary, Som. M.B.Lond. 1902. *Ed.* Bristol and St. Mary's.

Price, E. A., 24, Gold st., Kettering, Northants. M.R.C.S.Eng., L.R.C.P.Lond. 1903.

Price, E. E. M., Llanthony, Yardley rd., Acock's Green, nr. Birmingham. M.R.C.S.Eng., L.R.C.P.Lond. 1904.

Price, E. F. T., 1, Middleby st., Minto st., Edinburgh. M.B., M.S.Edin. 1884. [1904.

Price, E. H., 144, Priory st., Carmarthen. L.S.A.Lond.

Price, E. O., 286, High st., Bangor (*T.* 9). C.M. 1879, M.D.Edin. *Ea.* Edinburgh. M.O. Bangor Dist.

Price, E. W., Corsygarnedd, Narbeth, Pembrokesh. M.R.C.S.Eng., L.R.C.P.Lond. 1901.

Price, F. E., M.R.C.S.Eng., L.R.C.P.Lond. 1896.

Price, Florence M. S., 144, Priory st., Carmarthen, S. Wales. M.B., B.S.Edin. 1904.

Price, F. W., 133, Harley st., W. (*T.* 427 Pad.). M.B., C.M. 1898, M.D.Edin., M.R.C.P.Lond. *Ed.* Edinburgh and Univ. Coll., Lond. Asst. Phys. Mt. Vernon Hosp. for Consump. *Pub.* Foreign Bodies in the Bronchi. Trans. Clin. Soc. Lond., 1907.

Price, G., I.M.S., Bengal. M.D., M.S.Q.U.I. 1868.

Price, G., Surg. R.N., 34, Rosemont rd., Acton, W. M.R.C.S.Eng., L.R.C.P.Lond. 1907. *Ed.* St. Thomas'.

Price, G. B., 53, Devonshire st., W. (*T.* 11 May). M.R.C.S.Eng. 1895, B.S., M.D., M.R.C.P.Lond., D.P.H. *Ed.* Bristol and St. Bart.'s. Phys. Mildmay Miss. Hosp. *Pub.* Water and its Connection with Disease.

Price, G. E., Donyngs pl., Linkfield la., Redhill, Surrey (*T.* 389). M.R.C.S.Eng. 1887. *Ed.* London Hosp.

Price, H. J., Maldon, Essex. M. 1896, F.R.C.S.Eng., L.R.C.P.Lond.

Price H. J. D'A. G., Beacon ho., Dudley Port, Tipton, Staffs. M.R.C.S.Eng., L.R.C.P.Lond. 1908.

Price, H. P. J., Rhyw-oga, Clynderwen, Pembrokesh. M.R.C.S.Eng. 1872, L.S.A.Lond. *Ed.* Manchester. M.O. & P.V. Dist. 3 Narberth Union.

Price, J. A. P., 124, Castle st., Reading (*T.* 228). M.B. 1882, M.D.Oxfd., M.B.Lond., M.R.C.S.Eng. *Ed.* Oxford; Guy's. Surg. Roy. Berks Hosp. Editor Hoblyn's Dictionary of Medical Terms.

Price, J. D., Salonah P.O., Nowgong District, Assam, India. M.R.C.S.Eng., L.R.C.P.Lond. 1889.

Price, J. D., Ambleside, Dudley, Worcs (*T.* 129). M.R.C.S.Eng. 1882, L.R.C.P.Lond. *Ed.* Birmingham. M.O. South dist. Dudley Union.

Price, G., Surg. R.N., 34, Rosemont rd., Acton, W. M.R.C.S.Eng., L.R.C.P.Lond. 1907. *Ed.* St. Thomas'.

Price, J. L., 24, Gold st., Kettering. M.R.C.S.Eng. 1864, L.S.A.Lond.

Price, J. T., Castle Green, Llansawel, nr. Llandilo, S. Wales. M.B., B.Ch., B.A.O. 1901, M.D.Dub., B.A. *Ed.* Dublin. M.O. & P.V. Northern Dist. Llandilo-Fawr.

Price, L. E., Hazelmere, Coton rd., Nuneaton (*T.* 35). M.R.C.S.Eng., L.R.C.P.Lond. 1904. *Ed.* Birmingham. Late H.S. Gen. Hosp., Birmg.

Price, L. T., M.B., B.S.Edin. 1901.

Price, M. D. Guy's Hosp., S.E. M.R.C.S.Eng., L.R.C.P. Lond. 1907.

Price, R., Warrington terr., Stamford st., Ashton-under-Lyne. L.R.C.P. & S.Edin., L.F.P.S.Glas. 1893, L.M. [L.F.P.S.Glas. 1884.

Price, R., High st., Bala, Wales. L.R.C.P.Edin.,

Price, R. B., 42, Bromley rd., Beckenham. M.B., B.S., L.R.C.P.Lond., M.R.C.S.Eng. 1908.

Price, R. G., 144, Priory st., Carmarthen. L.R.C.P. Edin., L.F.P.S.Glas. 1876, M.D.Durh. *Ed.* Glasgow. Phys. Carmarthen Inf.

Price, R. H., I.M.S. M.B., M.S.Edin. 1893.

Price, S. E., Red Hill, Chislehurst, Kent. L.M.S.S.A. Lond. 1895. *Ed.* London Hosp. M.O. & P.V. Chislehurst.

Price, S. E., Dudley Port ho., Dudley Port, Tipton, Staffs. L.R.C.P. & S.Edin., L.F.P.S.Glas. 1899. *Ed.* Birmingham. M.O. Post Office, Tipton.

Price, T. A., Toowoomba, Queensland (*T.* 335). M.B., Ch.B.Edin. 1899. *Ed.* Edinburgh. Hon. Vis. Surg. Toowoomba Hosp.

Price, T. E., Upwell, nr. Wisbech, Cambs. L.R.C.P. & S.Edin., L.F.P.S.Glas. 1894. *Ed.* Birmingham and Edinburgh. M.O. & P.V. Dist. 11 Wisbech Union.

Price, T. H., 1, Victoria st., West Bromwich. M.R.C.S. Eng., L.R.C.P.Lond. 1896. *Ed.* Birmingham.

Price, W., 40, Park pl., Cardiff. M. & L.M.R.C.S.Eng. 1868, L.S.A., L.R.C.P., M.B.Lond.

Price, W., I.M.S., Madras. M.D., M.S.Q.U.I. 1868.

Price, W. H., 43, Fountain st., Anlaby rd., Hull. M.B., C.M.Edin. 1895. *Ed.* Edinburgh.

Price, W. L., I.M.S., Bengal. M.B., M.S.Edin. 1883.

Price, W. M., 48, York pl., Newport, Mon. L.R.C.P. Lond., M.R.C.S.Eng. 1896. *Ed.* Guy's. Late Surg. Red Cross Line.

Price, W. P., Margate. M.R.C.S.Eng. 1857, M.D. St.And.

Price, W. S. M., A.M.S. L. 1863, L.M.R.C.S.I., L.K.Q. C.P.I.

Price-Jones, C., Guy's Hosp., S.E. M.B.Lond. 1889. *Ed.* Guy's. Late Pathologist E. Lond. Hosp. for Chil., Shadwell. *Pub.* The Cytology of the Blood in Malignant Disease. Rep. Cancer Research Lab. Mddx Hosp., vol. I, 1902.

Prichard, A. H., Surg. R.N. (retd.). M.R.C.S.Eng., L.R.C.P.Lond. 1898.

Prichard, A. W., 6, Rodney pl., Clifton, Bristol (*T.* 689). M.R.C.S.Eng. 1875, L.S.A.Lond. *Ed.* Bristol and Univ. Coll., Lond. Cons. Surg. Bristol Roy. Inf.

Prichard, D. L. K., Pyllan, Bettws-y-coed, N. Wales. M.R.C.S.Eng., L.R.C.P.Lond. 1899. *Ed.* Univ. Coll., Lond. Surg. Hafodlas Quarry.

Prichard, E. C., Bryntirion, Bridgend, Glam. B.S. 1902, M.D.Edin.

Prichard, J., 280, Lytham rd., South Shore, Blackpool (*T.* 572). L.R.C.P. & S.Edin., L.F.P.S.Glas. 1894. *Ed.* Edinburgh. Med. Ref. Brit. Natural Premium Life Assoc.

Prichard, J. L., 2, St. Helen's cres., Swansea (*T.* 541 Corp.). M.D.St.And. 1862, L.R.C.P. & S.Edin., L.M. *Ed.* Guy's.

Prichard, J. L., M.R.C.S.Eng., L.R.C.P.Lond. 1903. *Ed.* Liverpool and Glasgow. Surg. Mountain Colliery.

Prichard, R., 14, Windsor pl., Cardiff (*T.* 888 Nat.). C.M. 1881, M.D.Glas., D.P.H. *Ed.* Glasgow and Vienna. M.O.H. Llandaff and Dinas Powis R.D.C. *Pub.* The Influence of Ventilation on the Type of the Disease. Pub. Health.

Prichard, R. A., Conway, N. Wales (*T.* 10). L.R.C.P. Edin., M.R.C.S.Eng. 1867. *Ed.* Dublin and London. M.O. Conway Union and Workho.

Prichard, R. D., Resolven, Glam. L.R.C.P. & S.Edin., L.F.P.S.Glas. 1888. *Ed.* Edinburgh and Univ. Coll., Lond. Surg. Resolven Collieries.

Prichard, R. M., Bodhyfryd, Rhyl. M.S. 1874, M.D. Edin.

Prickett, M., Westgate lodge, Bridlington. M.R.C.S. Eng. 1877, M.D.Camb. *Ed.* St. Bart.'s. Phys. Samaritan Hosp. (Retired.)

Priddle, A. E., Llanrwst. M.R.C.S.Eng., L.R.C.P.Lond. 1899. (Not in Practice.)

Pride, D., J.P., The Knowe, Neilston, N.B. M.D.Glas. 1863. *Ed.* Glasgow. Parochial M.O. Neilston. *Pub.* On the Spread of Enteric Fever and possibly Diphtheria in Rural Districts by the use of City Manure for Agricultural purposes.

Pride, W. A., Townhead ho., Neilston, N.B. M.B., C.M.Glas. 1895. *Ed.* Glasgow. M.O. Neilston and Uplawmoot P.O.

Prideaux, J. F. E., Vernon ho., E. Acton, W. M.R.C.S. Eng., L.R.C.P.Lond. 1907. *Ed.* Univ. Coll. Hosp. Clin. Asst. O.P. Hosp. for Consump., Brompton.

Pridham, A. T., I.M.S. M.R.C.S.Eng., L.R.C.P. 1899, M.B.Lond.

Pridham, C. F., Tyle ho., Wittersham, Kent. M.R.C.S. Eng., L.R.C.P.Lond. 1891, B.C.Camb., B.A. *Ed.* St. Mary's; Cambridge. Dist. M.O. Dist. 5 Tenterden Union. *Pub.* General Paralysis of the Insane.

Pridham, G. H., Windsor villa, Mannamead, Plymouth. M.R.C.S.Eng., L.R.C.P.Lond. 1908.

Pridie, H. H., Wansford, Northants. M.B., C.M.Edin. 1885. *Ed.* Edinburgh. Late H.S. Dundee Inf.

Pridie, J. F., 20, Scarisbrick rd., Southport (*T.* 62). M.B., C.M.Edin. 1887. *Ed.* Edinburgh; Glasgow; London; Göttingen. Late R.M.O. Southport Inf.

Pridmore, C. W., 116, Jamaica rd., Bermondsey, S.E. L.S.A.Lond. 1872. *Ed.* Westminster Hosp.

Pridmore, E. L. N., 12, Radnor pk. W., Folkestone. M.B., L.R.C.P.Lond., M.R.C.S.Eng. 1890. *Ed.* Univ. Coll. Hosp. Late M.O. & P.V. Weymouth.

Pridmore, J. W., Villa d'Este, George st., Ryde, I.W. (*T.* 174 X Nat.). M.R.C.S.Eng., L.R.C.P.Lond.1896. *Ed.* Univ. Coll. Hosp. and Birmingham. M.O. & P.V. Ryde dist. I. of W. Union.

Pridmore, W. G., I.M.S., Madras. M.R.C.S.Eng. 1886, M.B., B.S.Durh.

Priest, J. D., Waltham Abbey, Essex. M.R.C.S.Eng., L.S.A.Lond. 1879.

Priest, R. C., 10, Albert Palace mans., Battersea pk., S.W. M.R.C.S.Eng., L.R.C.P.Lond., M.B., B.C. Camb. 1908, B.A. *Ed.* Cambridge; St. Thomas'. Clin. Asst. Ear Dept. St. Thomas' Hosp.

Priestley, A. H., c/o Reynolds & Branson, Ltd., Briggate, Leeds. L.S.A.Lond. 1898, M.B., Ch.B.Vict. *Ed.* Manchester. Late Hon. Surg. Wenlock Cott. Hosp.

Priestley, H. E., A.M.S. M.R.C.S.Eng., L.R.C.P.Lond. 1905.

Priestley, J., The Green, Quatford, Bridgnorth, Salop. L.S.A.Lond., M.R.C.S.Eng. 1882. *Ed.* Manchester and Edinburgh. Late Asst. Lecturer in Physiol. Owen's Coll., M'chester. *Pub.* On Physiological Action of Drugs. Phil. Trans. Roy. Soc., Lond.

Priestley, J., 333, Kennington pk. rd., S.E. M.R.C.S. Eng. 1883, M.D., M.S.Edin., D.P.H. M.O.H. Lambeth.

Priestley, J. G., 3, Buckingham gate, S.W. M.B., B.S. Oxfd. 1905.

Priestley, R. C., 81, Linden gdns., Bayswater, W. (*T.* 1536 Pad.). M.R.C.S.Eng. 1885, M.B.Camb., M.A. *Ed.* King's Coll., Lond., and Cambridge. Late Reg. Children's Hosp., Gt. Ormond st.

Priestley, R. F., W. Monmouthshire School, Pontypool. M.R.C.S.Eng., L.R.C.P.Lond. 1908, B.A. *Ed.* Cambridge; St. Thomas'.

Priestley, T., 219, Middlewood rd., Hillsbro, Sheffield (*T.* 103 Owlerton). M.R.C.S.Eng., L.R.C.P.Lond. 1897. *Ed.* Sheffield and Univ. Coll., Lond. Late H.S. Sheffield Roy. Hosp.

Priestman, A., 7, Fairfield rd., Bradford, Yorks. M.B., Ch.B.Edin. 1906. *Ed.* Edinburgh. H.P. & R.M.O. West Lond. Hosp., Hammersmith.

Primmer, J. B., High st., Cowdenbeath, Fife (*T.* 6 X). M.B., Ch.B.Edin. 1900. *Ed.* Edinburgh. Surg. Lochgelly Coal & Iron Co.

Primrose, A., 100, College st., Toronto, Canada (*T.* 1655 North). M.B., C.M.Edin. 1886, M.R.C.S.Eng. *Ed.* Edinburgh and Middlesex Hosp. Associate Professor of Clin. Surg. Univ. Toronto. *Pub.* Tuberculous Disease of Bones and Joints. Amer. Pract. of Surgery.

Primrose, E. J., 551, Dumbarton rd., Partick, Glasgow (*T.* 788 Hillhead). C.M. 1895, M.D.Glas., M.A. *Ed.* Glasgow. Clin. Asst. Glasgow Eye Inf.

Primrose, W., 48, Dundas st., Glasgow. M.B., C.M. Glas. 1888, M.R.C.S.Eng. *Ed.* Glasgow and St. Bart.'s. Late Clin. Asst. Moorfields Eye Hosp. *Pub.* New Method of Operating in Pannas. Lancet, April, 1906.

Prince, H. T., Boston Spa, Yorks. M.R.C.S.Eng., L.R.C.P.Lond. 1893.

Prince, J. P., Durban, Natal, S.A. (*T.* 95). M.D. New York 1858, M.R.C.S.Eng. *Ed.* New York. Late Cons. Surg. Kimberley Hosp. *Pub.* Contribution to Record of American War, 1861–6.

Prince, J. W. G., Hartfield ho., Hartfield, Sussex. M.R.C.S.Eng., L.R.C.P.Lond. 1890. *Ed.* Charing Cross Hosp. M.O. & P.V. Dist. 3 E. Grinstead Union.

Prince, P. C., The Shrubbery, Reigate Hill, Surrey. L.R.C.P.Lond., M.R.C.S.Eng. 1897, B.A. *Ed.* Cambridge and Guy's.

Pring, Charlotte E., 1, York bldgs., Clifton, Bristol. L.R.C.P. & S.Edin., L.F.P.S.Glas. 1907. *Ed.* London Sch. of Med. for Wom. Late H.S. Clapham Maternity Hosp.

Pring, C. H., 278, Old Kent rd., S.E. (*T.* 2636 Hop.). L.S.A.Lond. 1903, M.A. *Ed.* Westminster Hosp. M.O. Southwark Union.

Pring, F. A., 43, High rd., Streatham, S.W. (*T.* 304). L.S.A.Lond. 1883, M.R.C.S.Eng., L.R.C.P.Lond. *Ed.* St. Bart.'s.

Pring, H. R., 1, Highbury pl., N. (*T.* 1634 Northb). M.R.C.S.Eng., L.R.C.P.Lond. 1894, L.D.S. *Ed.* St. Thomas'. Dent. Surg. Nat. Dent. Hosp.

Pringle, A. D., Natal Govt. Asyl., Pietermaritzburg, Natal (*T.* 302). M.B., Ch.B.Aberd. 1904. *Ed.* Aberdeen. Snr. A.M.O. Natal Govt. Asyl. *Pub.* Hypnotics and Sedatives. Transvaal Med. Jour., July, 1905.

Pringle, Agnes M., The Dispensary, Morpeth, Northumb. M.B., Ch.B.Edin. 1902. *Ed.* Edinburgh. H.S. Morpeth Disp., Ipswich. [D.P.H.

Pringle, A. M. N., Ipswich. M.B., M.S.Edin. 1894,

Pringle, A. Y., Glaslyn, Crescent rd., Ipswich (*T.* 517). M.R.C.S.Eng., L.R.C.P.Lond. 1890. *Ed.* St.Thomas'. Hon. Surg. E. Suffolk Hosp. [1887.

Pringle, E. E., Tarves, Aberdeensh. M.B., M.S.Edin.

Pringle, E. G., 195, Croydon rd., Anerley, S.E. M.R.C.S. Eng., L.R.C.P. 1902, M.D.Lond. *Ed.* St. Bart.'s. Late H.P. St. Bart.'s Hosp.

Pringle, G. A., Aughnacloy, Co. Tyrone. B.Ch. 1896, M.D., B.A.O.Dub., B.A. M.O. Aughnacloy Disp.

Pringle, G. L. K., 2, Springfield av., Harrogate (*T.* 1003). C.M. 1893, M.D.Edin. *Ed.* Edinburgh. Late Hon. Vis. Surg. Bridgwater Inf. *Pub.* Hydrotherapy and Electricity in the Treatment of Neurasthenia. Edin. Med. Jour., 1907.

Pringle, H., Clanboy ho., Clones, Co. Monaghan. M.B., B.S.Dub. 1899.

Pringle, H. T., Hawtree, Ferndown, Wimborne. M.B., M.C. 1866, M.D.Glas. *Ed.* Glasgow. Late Med. Supt. Glam Co. Asyl., Bridgend. (Retired.)

Pringle, J., M.D., L.R.C.S.Edin. 1863.

Pringle, J., Cape Clear, Clonmel P.O., Jamaica. M.B., M.S.Aberd. 1872.

Pringle, J., 97, Withington rd., Whalley Range, Manchester (*T.* 8 Chorlton-cum-Hardy). M.B., B.Ch., B.A.O. 1894, M.D.Dub., D.P.H. *Ed.* Dublin. Med. Ref. Ocean Accident & Guarantee Corp., Ltd.

Pringle, J. A., Adelaide ho., Delgany, Co. Wicklow. M.B., B.Ch., B.A.O.Dub. 1905, D.P.H., L.M. *Ed.* Dublin. Late H.S. Mercer's Hosp., Dub.

Pringle, J. H., 172, Bath st., Glasgow (*T.* 802 Douglas Nat.). M.B., C.M.Edin. 1885, F.R.C.S.Eng. *Ed.* Edinburgh. Surg. Roy. Inf., Glas. *Pub.* Treatment of Empyema. B.M.J., 1905.

Pringle, J. J., 23, Lr. Seymour st., W. (*T.* 3205 Pad.). M.B.Edin. 1876, F.R.C.P.Lond. *Ed.* Edinburgh; Dublin; Vienna; Paris; Berlin. Phys. Skin Dept. Middlesex Hosp.

Pringle, Julia L., The Infirmary, Alnwick, Northumb. M.B., Ch.B.Edin. 1903. *Ed.* Edinburgh. H.S. Alnwick Inf.

Pringle, J. M., Lambley, Carlisle. M.R.C.S.Eng. 1866. *Ed.* Newcastle-on-Tyne.

Pringle, K. D., Hawtree, Ferndown, Wimborne, Dorset. M.B., B.S., L.R.C.P.Lond., M.R.C.S.Eng. 1908.

Pringle, R. N., M.B., B.S.Edin. 1899.

Pringle, Seton, 27, Lr. Baggot st., Dublin (*T.* 1057). M.B., B.Ch., B.A.O.Dub. 1903, F.R.C.S.I. *Ed.* Dublin. Surg. Mercer's Hosp., Dub. *Pub.* Appendico-Enterostomy. Med. Press and Circ., Nov. 28, 1906.

Prins, H. M., London Co. Asyl., Colney Hatch, New Southgate, N. M.R.C.S.Eng., L.R.C.P.Lond. 1907. *Ed.* Univ. Coll. Hosp. Late A.M.O. Banstead Asyl.

Printer, M. D., Mt. Charles, Portobello, Edinburgh. L.R.C.P. & S.Edin., L.F.P.S.Glas. 1906.

Prior, C. E., M. 1842, F.R.C.S.Eng., L.S.A.Lond., M.D. Aberd.

Prior, E. S., Middlesex Hospital, W. M.R.C.S.Eng., L.R.C.P.Lond. 1906. *Ed.* Middlesex Hosp. Late H.P. Brompton Hosp. for Consump.

Prior, E. T., Loddon, Norwich. M.R.C.S.Eng., L.S.A. Lond. 1877. *Ed.* St. Bart.'s and Norwich. M.O.H. Loddon and Clavering Union.

Prior, G. P. U., Hosp. for Insane, Parramatta, N.S.W. L.S.A. 1895, L.R.C.P.Lond., M.R.C.S.Eng.

Prior, H. W., 172, Icknield st., Birmingham. L.A.H. Dub. 1885, L.M. *Ed.* Dublin.

Prior, J., Brookroyd ho., Heckmondwike (*T.* 078). M.R.C.S.Eng., L.R.C.P.Lond. 1893. *Ed.* St. Thomas'. Late Res. H.S. Dewsbury and Dist. Gen. Inf.

Prior, J. R., M.B., B.S.Durh. 1895.

Prior, M., H.M.S. Cedric, White Star Line, Liverpool. M.B., B.S.Durh. 1894. *Ed.* Durham.

Prior, N. H., 44, Scarisbrick New rd., Southport (*T.* 268). M.B., Ch.B.Edin. 1907. *Ed.* Edinburgh.

Prior, S., Mulgrave ho., Dalton, Huddersfield (*T.* 0865 Huddersfield). M.B., C.M.Glas. 1896. *Ed.* Glasgow. Dist. M.O. Huddersfield Union.

Pritchard, E. J., 33, West Side, Wandsworth Common, S.W. (*T.* 834 Battersea). L.S.A.Lond. 1889, M.R.C.S. Eng., L.R.C.P.Lond. *Ed.* Westminster Hosp. Med. Ref. Equitable Insur. Co. of U.S.A.

Pritchard, E. L., 70, Fairhazel gdns., S. Hampstead, N.W. (*T.* 2320 P.O. Hampstead). M.R.C.S.Eng., L.R.C.P. 1891, M.D.Lond. *Ed.* King's Coll., Lond. Late Chief Clin. Asst. Roy. London Ophth. Hosp.

Pritchard, E. T., Maitlands, Etchingham pk. rd., Finchley, N. (*T.* 276 A Hornsey). C.M. 1885, M.D. Edin. *Ed.* Edinburgh. Med. Supt. Peking Hosp. *Pub.* Some of the rarer Diseases in Chinese Medical Practice.

Pritchard, F., 296A, Upp. Brook st., Manchester. M.B., B.S.Vict. 1897.

Pritchard, G. E. C., 63, Harley st., W. (*T.* 2637 Pad.). B.Ch. 1892, M.D.Oxfd., M.R.C.P.Lond., M.A. *Ed.* St. Mary's; Oxford; Berlin. Phys. to O.P. City of Lond. Hosp. for Dis. of Chest. *Pub.* The Physiological Feeding of Infants.

Pritchard, H., 11, Welbeck st., W. (*T.* 854 May.). M.R.C.S.Eng., L.R.C.P. 1901, M.D., B.S., M.R.C.P. Lond. *Ed.* St. Bart.'s. Asst. Phys. W. Lond. Hosp.

Pritchard, H. W., 12, Brunswick st., Manchester. M.R.C.S.Eng., L.R.C.P.Lond. 1895.

Pritchard, J., 77, Richmond rd., Montpelier, Bristol. M.R.C.S.Eng., L.S.A.Lond. 1849. *Ed.* Bristol. Late M.O. Müller's Orphan Houses. (Retired.)

Pritchard, J. J. G., Heathfield, Dewsbury (*T.* 67 X). M.R.C.S.Eng., L.R.C.P.Lond. 1885. *Ed.* St. Bart.'s. Hon. M.O. Leeds Homœopathic Disp.

Pritchard, O., 41, Gloucester sq., W. (*T.* 1549 Pad.). L.S.A.Lond. 1880, M.R.C.S.Eng., M.D.Brux. *Ed.* St. Bart.'s and Brussels. Late Surg. St. Saviour's Hosp. for Cancer and Dis. of Wom. *Pub.* Cancers and Tumours treated with Escharotics.

Pritchard, R. H., Darnall, Sheffield. M.R.C.S.Eng., L.S.A.Lond. 1871.

Pritchard, R. J., 118, Holborn, E.C. (*T.* 14481 Cent.). M.R.C.S.Eng., L.R.C.P.Lond. 1899. *Ed.* Guy's.

Pritchard, S. C., 1, North rd., Highgate, N. (*T.* 188 Hornsey). Ch.B. 1899, M.D.Edin. *Ed.* Edinburgh; King's Coll., London. Late H.P. King's Coll. Hosp.

Pritchard, T. J., North lodge, Chichester. L.R.C.P. Lond. 1887, M.B., C.M.Edin. *Ed.* Edinburgh. (Retired.)

Pritchard, U., 26, Wimpole st., W. (*T.* 1197 Pad.). M. 1869, F.R.C.S.Eng., M.D., C.M.Edin., L.R.C.P., L.S.A.Lond. *Ed.* King's Coll., Lond., and Edinburgh. Prof. of Aural Surg. King's Coll., Lond. *Pub.* Diseases of the Ear.

Pritchard, W. B., 272, Oxford st., Manchester. M.R.C.S. Eng., L.R.C.P.Lond. 1890.

Pritchard, W. C., Roden ho., Church rd., St. Leonards-on-Sea (*T.* 108 Y). M.R.C.S.Eng., L.R.C.P.Lond. 1898, B.A. *Ed.* Guy's. Hon. Surg. Buchanan Hosp., St. Leonard's. *Pub.* The Surgical Treatment of Dysmenorrhœa.

Pritchard, W. G., Bethesda, N. Wales. L.R.C.P. & S. Edin., L.F.P.S.Glas. 1896.

Pritchard, W. L., c/o Manchester N. Borneo Rubber Co., Ltd., Melalap, Brit. N. Borneo. M.B., Ch.B. Edin. 1903. *Ed.* Edinburgh.

Pritchard, W. L., Rock villa, Gilwein, Breconsh. M.B., M.S.Edin. 1896.

Pritchard-Airey, W., Coningsby drive, Wallasey rd., Liscard, Chesh. L.R.C.P. & S.Edin., L.F.P.S.Glas. 1901. *Ed.* Glasgow. M.O. Wirral Conservative Tontine.

Pritchett, G. W. M., North Hill villa, Plymouth. M.R.C.S.Eng., L.R.C.P.Lond. 1901. *Ed.* Univ. Coll., London. Snr. R.M.O. to N.W. London Hosp.

Pritchett, S. I., The Friars, Rochester, Kent (*T.* 85 Chatham). M.R.C.S.Eng., L.R.C.P.Lond. 1890, D.P.H. *Ed.* Birmingham and St. George's. M.O.H. City and Port of Rochester.

Probyn, P. J., D.S.O., Barrister-at-Law, Camden ho., Pontypool, Mon. M.R.C.S.Eng. 1893, M.B., B.S., L.R.C.P.Lond., D.P.H. Late Asst. Supt. St. Leonard's Inf.

Probyn-Williams, R. J., 13, Welbeck st., W. (*T.* 961 Pad.). M.B. 1899, M.D.Durh., M.R.C.S.Eng., L.R.C.P.Lond. *Ed.* London Hosp. Snr. Anæst. London Hosp. *Pub.* A Practical Guide to the Administration of Anæsthetics.

Procter, G. L., 109, Newport rd., Stantonbury, Wolverton, Bucks. M.B., C.M.Edin. 1894. *Ed.* Edinburgh. Surg. Iron Bridge Disp.

Procter, G. W., Carbonear, Newfoundland. M.R.C.S. Eng., L.R.C.P.Lond. 1900, M.B.Durh.

Procter, H. C., 3, Prout gr., Neasden, N.W. M.R.C.S. Eng. 1876, L.R.C.P.Edin., M.D.Brux. *Ed.* Leeds and Middlesex Hosp. Late Dist. Surg. Natal.

Procter, J. A., The Paddock, Lydd, Kent. L.S.A.Lond. 1893. *Ed.* King's Coll., London. Admiralty Surg. & Agent.

Procter, J. W., Brampton Kinlet, Canford Cliffs, Bournemouth. M.R.C.S.Eng., L.S.A. 1856, L.R.C.P. Lond.

Procter, T., Bank ho., Marshfield, Bath. M.R.C.S.Eng. 1872, L.R.C.P.Edin., L.M. *Ed.* St. Mary's.

Procter, W. J., The Croft, Gt. Bookham, Surrey (*T.* 019). M.R.C.S.Eng., L.R.C.P.Lond. 1890, M.B., B.S.Lond., D.P.H. *Ed.* Univ. Coll., Lond., and London Hosp. M.O. St. John's Sch., Leatherhead. *Pub.* A case of Xanthoma Diabeticorum. Lancet, Nov., 1905.

Proctor, A. H., I.M.S. M.B., B.S.Durh. 1902.

Proctor, C. E., L.R.C.P. & S.Edin., L.F.P.S.Glas. 1896.

Proctor, G. B., L.R.C.P. & S.Edin., L.F.P.S.Glas. 1889.

Proctor, J., M.B., B.S.Aberd. 1905.

Proctor, J. S., Happy Valley, Adelaide, Australia. L. & L.M.R.C.P. & S.I. 1891.

Proctor, P., 17, Hamilton sq., Birkenhead (*T.* 923). M.R.C.S.Eng. 1862, L.S.A.Lond., L.R.C.P.Edin. *Ed.* Guy's. [Edin. 1877.

Proctor, S. F., Trinidad, W.I. M.R.C.S.Eng., L.R.C.P.

Proctor-Sims, F. R., 294, Essex rd., Canonbury, N. M.R.C.S.Eng., L.R.C.P.Lond. 1896.

Profeit, A. C., Ballater, Aberdeensh. C.M. 1899, M.D. Aberd. *Ed.* Aberdeen. Late Civil Surg. Roy. Vict. Hosp., Netley. *Pub.* Army Inefficiency. Its Greatest Cause.

Profeit, C. W., A.M.S. M.B., M.S.Aberd. 1893.

Proksch, L. L., Krantzkop, Natal, S.A. B.Ch. 1894, M.D., B.A.O.Duh., B.A. *Ed.* Dublin. Dist. Surg. Krantzkop.

Pronger, C. E., Litchdon, Harrogate (*T.* 81). M. 1876, F.R.C.S.Eng., L.R.C.P.Lond. *Ed.* St. Thomas'. Ophth. Surg. Harrogate Inf. *Pub.* Slight Errors of Refraction and their Influence on the Nervous System.

Propert, W. A., 100, Gloucester pl., Portman sq., W. M.R.C.S.Eng., L.R.C.P.Lond. 1894.

Prosser, A. B., 250, Brearley st., Birmingham. M.R.C.S. Eng., L.R.C.P.Lond. 1888, M.B., B.Ch.Birmg. *Ed.* Birmingham. Late H.S. Gen. Hosp., Birmg.

Prosser, F., Rainford, St. Helens (*T.* 1 X Rainford). M.B., C.M.Glas. 1883. *Ed.* Glasgow. M.O. & P.V. Rainford dist.

Prosser, R. A. S., 20, Lozells rd., Birmingham. M.R.C.S. Eng. 1867, L.S.A.Lond.

Prosser, T. G., St. James ho., Monmouth (*T.* 32 P.O.). M.R.C.S.Eng., L.S.A.Lond. 1877. *Ed.* St. Bart.'s. Snr. Surg. Monmouth Hosp.

Prosser, T. Georgina, 4, Breffni terr., Kingstown, Co. Dublin. M.B., B.S.Durh. 1903. *Ed.* Lond. Sch. of Med. for Wom.; Newcastle-on-Tyne. Late H.S. Roy. Vict. Eye Hosp., Dublin.

Proud, F., 18, Curzon st., Maryport. M.B. 1885, M.D. Durh., M.R.C.S.Eng. *Ed.* Newcastle-on-Tyne. M.O.H. Maryport. *Pub.* Lumbar Puncture in Puerperal Eclampsia.

Proud, J. E., 94, Corporation rd., Middlesbrough-on-Tees (*T.* 551). L.R.C.P. & S.Edin., L.F.P.S.Glas. 1901. *Ed.* Glasgow. Med. Ref. Shipping Federation, Tees Dist.

Proudfoot, F. G., 43, St. Giles, Oxford (*T.* 105). C.M. 1894, M.D.Edin., M.A. *Ed.* Edinburgh. Late Hon. Asst. Surg. Radcliffe Inf., Oxfd. *Pub.* Treatment of Lupus by Thyroid Extract.

Proudfoot, R., 23, High st., Macclesfield. M.B., M.S. Edin. 1892.

Proudfoot, R. B., 82, St. Clan st., Kirkcaldy, Fife (*T.* 18). C.M. 1880, M.D.Edin. *Ed.* Edinburgh.

Proudfoot, T., 30, Lauriston pl., Edinburgh. M.B., M.S. 1880, F.R.C.P.Edin., B.Sc. (P.H.).

Proudlove, E., 46, Trafalgar rd., Burnley, Lancs. M.B., M.S.Aberd. 1893.

Prout, E. de C., Elgin lodge, Stonehouse, Glos (*T.* 147). C.M. 1894, M.D.Edin. *Ed.* Edinburgh and London. M.O. Post Office and Bd. of Education.

Prout, W. T., C.M.G., 78, Rodney st., Liverpool (*T.* 1055 Royal). M.B., Ch.M.Edin. 1884. *Ed.* Edinburgh. Hon. Lect. Sch. of Trop. Med., Univ. L'pool. *Pub.* Lessons on Sanitation and Hygiene for the Tropics.

Provan, J., 1, Tulliallan pl., Paisley rd., Glasgow. M.D.Glas., L.R.C.S.Edin. 1864.

Provis, F. L., 11, Brook st., W. (*T.* 6582 Ger.). M.R.C.S. Eng., L.R.C.P.Lond. 1898, M.R.C.P., F.R.C.S.Edin. *Ed.* St. Bart.'s. Surg. O.P. Chelsea Hosp. for Wom. *Pub.* A case of Intra Ligamentous Fibrocystic Tumour of the Uterus, weighing thirty pounds. Removal by Enucleation and Sub-total Hysterectomy.

Prowde, E. L., 22, St. Bede's terr., Sunderland (*T.* 649 Nat.). M.B. 1881, M.D.Durh., L.F.P.S.Glas., L.M., M.A. *Ed.* Newcastle-on-Tyne. M.O. Sunderland Union and Workho.

Prowse, A. B., 5, Lansdown pl., Clifton, Bristol. M. 1877, F.R.C.S.Eng., M.D.Lond. *Ed.* Liverpool and St. Mary's. Phys. Bristol Roy. Inf. *Pub.* Retinoscopy.

Prowse, J. S., 372, Moss la. E., Moss Side, Manchester (*T.* 83 Rusholme). L.S.A.Lond. 1887, M.B., B.C. Camb., B.A. *Ed.* Cambridge and St. Mary's. Hon. Phys. Hulme Disp., Manchester.

Prowse, S W., 703, Union Bank bldgs., Winnipeg, Manitoba, Canada (*T.* 541). C.M. 1893, M.D., F.R.C.S.Edin. Prof. of Clin. Opthalmology and Otology Manitoba Med. Coll.

Prowse, W., 9, Saville pl., Clifton, Bristol. L.S.A.Lond. 1848, M.R.C.S.Eng. *Ed.* Bristol; St. Bart.'s.

Prowse, W. B., 31, Vernon terr., Brighton (*T.* 1307 P.O.). M.R.C.S.Eng., L.R.C.P.Lond. 1900. *Ed.* Bristol.

Prowse, W. B., 133, Banbury rd., Oxford (*T.* 116 Y). M.R.C.S.Eng. 1878, L.S.A.Lond., M.B., B.Ch.Oxfd., M.A. *Ed.* London Hosp. Late Asst. Surg. Oxfd. Eye Hosp.

Pruen, S. T., Lypiatt lodge, Cheltenham (*T.* 53). M.R.C.S.Eng. 1883, M.D.Durh. *Ed.* St. Bart.'s. Cons. Surg. Home for Sick Chil., Cheltenham. *Pub.* The Arab and the African.

Pruen, W. L., 39, Quarry rd., Hastings. L.R.C.P. & S. Edin. 1879. *Ed.* Edinburgh. Late China Inland Mission.

Pryce, A. M., The Deanery, St. Asaph, N. Wales. M.B., Ch.B.Edin. 1903. *Ed.* Edinburgh and Middlesex Hosp. Asst. H.S. West Bromwich Dist. Hosp.

Pryce, Ethel J. M., Bryn, Bangor, N. Wales. M.B., Ch.B.Glas. 1906. *Ed.* Glasgow. Phys. Sydenham Hosp., Durban, Natal.

Pryce, E. W., The Grove, Stonehouse, Gloucester. M.R.C.S.Eng. 1878, L.S.A.Lond. *Ed.* St. Bart.'s.

Pryce, H. V., M.R.C.S.Eng., L.R.C.P.Lond. 1899.

Pryce, T. D., 64, Clarendon st., Nottingham (*T.* 01892). M.R.C.S.Eng., L.S.A.Lond. 1882. *Ed.* St. Bart.'s. Hon. Surg. Nottingham Gen. Disp. *Pub.* On Diabetic Neuritis. Brain, 1893.

Pryn, W. W., Fleet Surg. R.N., 25, Idmiston rd., W. Norwood, S.E. M.R.C.S.Eng., L.S.A.Lond. 1880, D.P.H. *Ed.* Guy's. Late H.S. Guy's Hosp. *Pub.* Common Infectious Diseases in Communities at Susceptible Ages. Health of Navy, 1903.

Prynne, H. V., A.M.S. M.R.C.S.Eng., L.R.C.P.Lond. 1892.

Pryse, A. E., Arvon ho., Woodpecker rd., New Cross, S.E. (*T.* 1671 Hop.). L.S.A.Lond. 1894, M.R.C.S. Eng., L.R.C.P.Lond. *Ed.* Univ. Coll. Hosp. Surg. to Foresters.

Prytherch, J. R., Llangefni, Anglesey. M.B., Ch.B. Edin., M.R.C.S.Eng., L.R.C.P.Lond. 1900. *Ed.* Edinburgh. School M.O. Anglesey C.C. *Pub.* Peripheral Neuritis resembling Beri-Beri. B.M.J., 1900.

Puckle, S. H., Bishop's Castle, Salop. M.B., C.M.Edin. 1885, B.A. *Ed.* Edinburgh. Late H.P. Roy. Hosp. for Sick Chil., Edin.

Puddicombe, E. L., Claremont, Newlands pk., Sydenham (*T.* 862). M.R.C.S.Eng., L.R.C.P.Lond. 1887. *Ed.* St. George's.

Puddicombe, T. P., Kiverleigh Manor, Beaford, N. Devon. M.R.C.S.Eng., L.R.C.P. 1904, M.B., B.S. Lond., D.P.H. *Ed.* St. Thomas'; King's Coll., Lond. M.O. Educ. Authority Co. Boro' of Plymouth. *Pub.* Impetigo and Diphtheria in School Children. Lancet.

Puddicombe, W. N., 19, London rd., St. Albans, Herts. M.R.C.S.Eng., L.S.A.Lond. 1879. *Ed.* Guy's. Late Hon. Surg. St. Alban's Hosp. (Retired.)

Pugh, A. B., Bream, Lydney, Glos. M.R.C.S.Eng., L.R.C.P.Lond. 1899. *Ed.* St. Bart.'s. Late H.S. Hunts Co. Hosp.

Pugh, C. G., Southend-on-Sea. M.R.C.S.Eng., L.R.C.P. 1898, M.D.Lond., D.P.H., B.Sc. M.O.H. Southend-on-Sea.

Pugh, J., Manor ho., Calrwys, Flintsh. M.R.C.S.Eng., L.R.C.P.Lond. 1908.

Pugh, J. H., Buckhurst hill, Essex. L.S.A.Lond. 1874, M.R.C.S.Eng., B.A. *Ed.* Cambridge; St. Thomas'; Birmingham. Late Med. Supt. Chinese Emigrants, Transvaal Govt. *Pub.* Mental Therapeutics.

Pugh, J. W., 45, Upp. Rock gdns., Brighton (*T.* 1040 Y Nat.). L.S.A.Lond. 1885, M.R.C.S.Eng., M.D.Lond. *Ed.* London and St. Bart.'s Hosps. H.S. Queen Adelaide Disp. *Pub.* Treatment of Rodent Ulcer by X-Rays. B.M.J.

Pugh, Laura W., Maengwyn st., Machynlleth, N. Wales. M.B., B.S.Edin. 1908.

Pugh, R., Maengwyn st., Machynlleth, Wales. M.B., B.S.Edin. 1898. [1901.

Pugh, T. F., 219, Edge la. Liverpool. M.B., B.S.Vict.

Pugh, W. T. G., Gore Farm Hosp., Dartford, Kent. M.R.C.S.Eng., L.R.C.P. 1894, M.D., B.S.Lond. *Ed.* Middlesex Hosp. Med. Supt. Gore Farm Hosp., M.A.B. *Pub.* The Infectivity and Management of Scarlet Fever.

Puisent, Annie L., Mount rd., Mazagon, Bombay, India. L.R.C.P. & S.Edin., L.F.P.S.Glas. 1896.

Pulford, H., 5, North drive, Gt. Yarmouth. M.B., B.C.Camb. 1894, M.A., L.D.S. *Ed.* Cambridge; St. Bart's and Nat. Dental Hosp. X-Ray Dept., Gt. Yarmouth Hosp.

Pulipaka, R. H., Krishnagar, E.B.S. Rly., Bengal, India. M.B., C.M.Edin. 1891, B.A. *Ed.* Edinburgh. Dep. San. Commissioner Bengal and Orissa Circle, Calcutta. *Pub.* Cremation and Burial.

Pullar, A., 184, Sheen rd., Richmond, Surrey (*T.* 288 P.O.). M.B. 1866, M.D.Edin. *Ed.* Edinburgh. Late Phys. E. Lond. Hosp. for Chil. Translator of Neumann's Textbook of Skin Diseases.

Pullen, R. S. McD., 9, Salisbury terr., Stoke, Devonport (*T.* 2 X Devonport). M.R.C.S.Eng., L.R.C.P. Lond. 1893. *Ed.* St. Bart.'s. Surg. Prov. Disp., Roy. Albert Hosp., Devonport. *Pub.* Serum Treatment of Diphtheria. Lancet, 1901.

Pullin, B. G., Sidmouth, Devon. L.S.A.Lond. 1883, M.R.C.S.Eng.

Pullin, T. H. S., Sidmouth, Devon. M.R.C.S.Eng., L.S.A.Lond. 1850, M.D.St.And., F.R.C.S.Edin.

Pulling, H. J., 11, Old Steine, Brighton (*T.* 1513). M.R.C.S.Eng. 1883, L.R.C.P.Lond. *Ed.* Westminster Hosp. Late H.S., Westminster Hosp.

Pullon, G. S., Monkton Rise, Burnley, Lancs (*T.* 149 Monkton Rise). C.M. 1880, M.D.Edin. *Ed.* Edinburgh. Cons. M.O. Vict. Hosp., Burnley.

Pullon, H., Paddock cres., Huddersfield (*T.* 4 X). M.B., C.M.Edin. 1880. *Ed.* Leeds and Edinburgh.

Punch, E. P., Ballyhindon ho., Fermoy, Co. Cork. L.R.C.P. & S.I. 1906.

Purcell, E., 36, N. Strand rd., Dublin. L. & L.M.R.C.P. & S.I. 1904. *Ed.* Dublin. Late Surg. Reg. Jervis st. Hosp., Dub.

Purcell, E. A., 44, Queen's rd., Wimbledon, Surrey. L.R.C.P. & S.Edin., L.F.P.S.Glas. 1895.

Purcell, E. G., 6, Bloomsbury pl., Brighton. L. 1866, F.R.C.S., L.R.C.P.Edin., L.S.A.Lond., L.A.H.Dub. *Ed.* Dublin; Cork; Galway; Edinburgh. Late Surg.-Maj. 3rd Mddx Artillery. [1878.

Purcell, J., Silsden, via Leeds. L.R.C.P. & S.Edin.

Purcell, J. R., The Elms, Highfield rd., Cork. L.R.C.P. & S.Edin., L.F.P.S.Glas. 1905.

Purcell, M., Elliott, Cape Colony. M.D., M.S.R.U.I. 1887.

Purchas, A. C., St. Arvans, Symond st., Auckland, N.Z. M.B., M.S.Edin., M.R.C.S.Eng. 1884.

Purchas, F. M., Dargaville, Auckland, N.Z. M.B., M.S.Edin. 1896.

Purchas, F. U., Newtown, Montgomerysh. M.S. 1887, M.D.Edin.

Purdie, R., 114, Haverstock hill, N.W. (*T.* 1982 Hampstead P.O.). M.B., C.M.Edin. 1877. *Ed.* Edinburgh. Hon. Surg. St. Pancras Almshouses.

Purdom, T. E., 25, Park Hill rd., Croydon (*T.* 99 Nat.). L.R.C.P. & S. 1874, M.B., C.M., M.D.Edin. *Ed.* Edinburgh. Snr. Phys. Croydon Homœopathic Disp.

Purdom, W. P., 25, Park Hill rd., Croydon (*T.* 99 Nat.). M.R.C.S.Eng., L.R.C.P.Lond. 1906. *Ed.* Guy's. H.P. Guy's Hosp.

Purdon, C. S., Lodge pk., Freshford, Co. Kilkenny. M.B., B.Ch.Dub. 1880. *Ed.* Dublin. Late Surg. P. & O. S.N. Co.

Purdon, E. B., 60, Dublin rd., Belfast. M.B., C.M., L.R.C.P. & S.Edin. 1893. *Ed.* Belfast; Edinburgh; London. Phys. Belfast Hosp. for Skin Dis.

Purdon, J. A., 56, Eglantine av., Belfast. L.R.C.S.I. 1883, L. & L.M.K.Q.C.P.I. *Ed.* Belfast and Dublin. H.S. & P. Belfast Inf. and Fever Hosp.

Purdon, J. E. B., Turlock, California. M.B., M.S.Dub. 1863.

Purdon, R. J., 61, Gt. Victoria st., Belfast. L.A.H. Dub. 1882, M.D., M.S.R.U.I.

Purdon, W. B., 61, Gt. Victoria st., Belfast. M.B., B.S.R.U.I. 1906.

Purdy, J. R., Ki Runga, Hutt, N.Z. M.B., C.M.Aberd. 1883. *Ed.* Edinburgh; Aberdeen. Member Military Pensions Board, N.Z. *Pub.* Digital Dilatation of the os Uteri.

Purdy, J. S., Dist. Health Office, Auckland, N.Z. C.M. 1898, M.D.Aberd., D.P.H. *Ed.* Aberdeen; Leeds; St. Bart.'s. Dist. M.O.H. N.Z. Dept. Pub. Health. *Pub.* Treatment of Gonorrhœa. Lancet, 1903.

Purefoy, R. D., 62, Merrion sq., Dublin. Lic.Surg. 1871, M.B., L.A.H.Dub.

Puri, M. L., c/o Thos. Cook & Son, Ludgate Circus, E.C. L.R.C.P. & S.Edin., L.F.P.S.Glas. 1907.

Purkis, D. W., The Old Ho., Balsham, Cambs. L.R.C.P. & S.Edin., L.F.P.S.Glas. 1903.

Purkiss, A., Ashton, Alum Chine rd., Bournemouth, W. (*T.* 1377). M.B., C.M. 1879, M.D.Aberd., M.R.C.S. Eng. *Ex.* St. Thomas'. Late Asst. Surg. Chatham Prison. *Pub.* Hæmatemesis treated by Perchloride of Iron. B.M.J., 1898. [Edin. 1908.

Purnell, C. A., 19, Micheldever rd., Lee. M.B., B.S.

Purnell, Charlotte, 26, Chenies st. Chambers, Gower st., W.C. M.B., B.S.Durh. 1908. *Ed.* Lond. Sch. of Med. for Wom.; Newcastle-on-Tyne. H.S. Belgrave Hosp. for Chil., Clapham rd.

Purnell, P., Woodlands, Streatham Hill, S.W. M.R.C.S. Eng., L.R.C.P.Lond. 1889. *Ed.* Guy's.

Purnell, R., Newlyn, Wells, Som. M.R.C.S.Eng., L.S.A.Lond., M.D.St.And. 1862.

Purser, F. C., 20, Lr. Baggot st., Dublin (*T.* 1089). M.B., B.Ch., B.A.O.Dub. 1899, F.R.C.P.I. *Ed.* Dublin. Asst. Phys. Richmond, Whitworth, and Hardwicke Hosps.

Purser, J. J., B.S. 1895, M.D.Dub.

Purser, J. M., 11, Harcourt terr., Dublin. M.B.Dub., L.R.C.S.I. 1863, L. & L.M.K.Q.C.P.I.

Purser, L. M., Capt. R.A.M.C., c/o Messrs. Holt & Co., 3, Whitehall pl., S.W. M.B., B.Ch., B.A.O.Dub. 1899, L.M. *Ed.* Dublin.

Purslow, C. E., 192, Broad st., Birmingham (*T.* 1616 Cent.). M.B. 1884, M.D., M.R.C.P.Lond., M.R.C.S. Eng. *Ed.* Birmingham. Hon. Obst. Off. Queen's Hosp., Birmg. *Pub.* The Management of a case of Labour. Ingleby Lecture, 1906.

Purves, C. W., L.R.C.P. & S.Edin. 1884. *Ed.* Edinburgh.

Purves, H. B., A.M.S. L.R.C.P. & S.Edin. 1864.

Purves, R. B., 5, Minster yard, Lincoln (*T.* 40). M.B., C.M. 1895, F.R.C.S.Edin. *Ed.* Edinburgh and Breslau. Late Tutor Clin. Surg. Edin. Univ. *Pub.* On Hand Disinfections. Trans. Edin. Med. Chi. Soc., 1903.

Purves, S., 10, Bondgate Without, Alnwick (*T.* 054 Nat.). M.B., C.M. 1883, M.D.Edin. *Ed.* Edinburgh. Snr. Hon. Surg. Alnwick Inf.

Purves, W., Harmony hill, Milnthorpe, Westmorland. M.B., Ch.B.Edin. 1899. *Ed.* Edinburgh. M.O. Milnthorpe Workho. and Dist.

Purves, W. J., 32, Oxford rd., Burnley. L.R.C.P. & S. Edin., L.F.P.S.Glas. 1904. *Ed.* Edinburgh.

Purves, W. L., 20, Stratford pl., W. M.D., L.R.C.P. & S.Edin. 1864, M.R.C.S.Eng.

Purvis, A., 32, Coleraine rd., Blackheath. M.R.C.S. Eng., L.R.C.P.Lond. 1888. *Ed.* Charing Cross Hosp. Hon. M.O. Miller Hosp.

Purvis, G. C., Grahamstown, Cape Colony. C.M. 1882, M.D.Edin., B.Sc. (P.H.). *Ed.* Edinburgh. Late Snr. Dem. of Zoology Edin. Univ. *Pub.* The Biological Examination of Water and Milk, with special reference to Typhoid Fever. Proc. Roy. Phys. Soc. Edin., 1890.

Purvis, J. P., 38, Royal hill, Greenwich, S.E. (*T.* 438 Deptford). M.R.C.S.Eng., L.S.A.Lond. 1863. *Ed.* St. Thomas'. P.V. Greenwich Dist.

Purvis, M., Western Inf., Glasgow. M.B., Ch.B. Glas. 1908. *Ed.* Glasgow. H.S. Western Inf., Glas.

Purvis, W. P., 14, Carlton cres., Southampton (*T.* 0580 Nat.). M. 1891, F.R.C.S.Eng., M.D., M.S., L.R.C.P., B.Sc.Lond. *Ed.* St. Thomas'. Surg. Roy. S. Hants and Southampton Hosp. [Lond. 1899.

Pushong, E. S., 6, Station rd., Lucknow, India. L.S.A.

Putsey, W. H., Fleet Surg. R.N. (retd.). M.R.C.S.Eng., L.S.A.Lond. 1868, M.D.Durh.

Puttock, R., Clevelands, Billingshurst, Sussex. M.B., B.C.Camb., M.R.C.S.Eng., L.R.C.P.Lond. 1904, M.A. *Ed.* Cambridge and St. Bart.'s. Late H.P. Westminster Hosp.

Puzey, C., 71, Rodney st., Liverpool. M. 1863, L.M. R.C.S.Eng., L.R.C.P., L.S.A.Lond.

Pybus, F. C., 9, Lovaine cres., Newcastle-on-Tyne. M.B., B.S.Durh. 1906. *Ed.* Durham. H.S. Roy. Inf.

Pybus, J. A., Alberni, Vancouver Island, B.C. L.S.A. Lond. 1878, L.R.C.P. & S.Edin. *Ed.* Dublin and Galway. Coroner.

Pycroft, C., Chestnut ho., Hockerill, Bishops Stortford. M.B., Ch.B.Edin. 1906. *Ed.* Edinburgh.

Pye, J. P., Queen's Coll., Galway. L.R.C.S.Edin. 1870, M.D., M.S.Q.U.I.

Pye-Smith, C. D., Wentworth ho., Huddersfield (*T.* 730). M. 1903, F.R.C.S.Eng., M.B., B.S., L.R.C.P. Lond. *Ed.* Guy's.

Pye-Smith, P. H., 48, Brook st., W. (*T.* 6501 Ger.). M.B. 1863, M.D., F.R.C.P.Lond. *Ed.* Guy's. Cons. Phys. Guy's Hosp. *Pub.* Textbook of Medicine (jointly).

Pye-Smith, R. J., 450, Glossop rd., Sheffield (*T.* 126 Broomhill). M. 1871, F.R.C.S.Eng., L.R.C.P.Lond., Ch.M.Sheffield. *Ed.* Guy's. Cons. Surg. Sheffield Roy. Hosp. *Pub.* Two cases of Cerebral Tumour successfully removed by Operation. Quart. Med. Jour., 1903. [1886.

Pyle, W., Portmahomack, Ross-sh. M.B., M.S.Glas.

Pym, C. B., Elizabeth st., Sydney, N.S.W. M.R.C.S. Eng., L.R.C.P.Lond. 1888.

Pywell, E. A., Stilton, Peterborough. M.R.C.S.Eng., L.R.C.P.Lond. 1908. *Ed.* St. Thomas'.

Pywell, P. D., 174, York rd., Lambeth, S.E. M.R.C.S. Eng., L.R.C.P., L.S.A.Lond. 1897. *Ed.* St. Thomas'. Med. Ref. Prudential Assur. Co.

Quaife, W. F., Hyde Park, Sydney, N.S.W. (*T.* 1631 Cent.). M.B., C.M.Glas. 1883, B.A. *Ed.* Glasgow; Edinburgh; Vienna; Leipzig. Late Lecturer on Psychology Free Kindergarten Union. *Pub.* On Constitutional Causes of the Adenoid State.

Quaife, W. T., c/o Thos. Cook & Son, Ludgate Circus, E.C. M.B., B.S.Sydney 1907.

Quait, A. W., St. Brannock's, Mundesley, R.S.O., Norfolk. M.R.C.S.Eng., L.R.C.P.Lond. 1895. *Ed.* St. Thomas'. M.O. & P.V. Mundesley dist. Erpingham Union.

Quarry, M. H., Lambeth Infirmary, S.E. (*T.* 1328 Hop.). M.B., B.Ch., B.A.O.R.U.I. 1888. *Ed.* Belfast. Med. Supt. Lambeth Inf.

Quartey-Papafio, B. W., Accra, Gold Coast, Africa. M.S. 1886, M.D.Edin., M.R.C.S.Eng.

Quartley, S. W., 138, Walm la., Cricklewood, N.W. (*T.* 520 P.O. Hampstead). L.S.A.Lond. 1884. *Ed.* Middlesex Hosp. and Edinburgh.

Quay, F. A. W., 14, Stratford pl., W. M.R.C.S.Eng., L.R.C.P.Lond. 1893.

Quayle, E., Belmont, Urmston, nr. Manchester (*T.* 5 X Urmston). M.R.C.S.Eng., L.R.C.P., L.S.A.Lond. 1893. *Ed.* Manchester. Hon. M.O. Urmston Cott. Hosp. *Pub.* Chemical and Microscopical Characters of Ovarian Cystic Fluids. Med. Chron., 1892–3–4.

Quayle, W. A., Lt. Col. I.M.S., Madras. M.D., M.S. Q.U.I. 1877.

Queely, J. E. St. G., Junior Constitutional Club, Piccadilly, W. L.S.A.Lond. 1885, L.A.H.Dub., L.R.C.P.I.

Quennell, A., Brentwood, Essex (*T.* 8 Nat.). M.R.C.S. Eng., L.R.C.P.Lond. 1892. *Ed.* St. Bart.'s. Late Sur. R.M.O. Evelina Hosp. for Sick Chil.

Quennell, J. C., Brentwood, Essex (*T.* 8 Nat.). M.R.C.S. Eng., L.S.A.Lond. 1859.

Quennell, R. W., The Mitre ho., Brentwood, Essex. (*T.* 8 Nat.). M.R.C.S.Eng., L.R.C.P.Edin. 1884. *Ed.* St. Bart.'s. Late H.P. & S. Roy. Free Hosp.

Querney, T. M., Port St. John's, Pondoland, S.A. M.R.C.S.Eng., L.R.C.P.Lond. 1896.

Quertier, E. C., La Trélade, Forest rd., Guernsey. M.B., C.M.Edin. 1893. *Ed.* Edinburgh.

Quick, H. E., 51, Bryn rd., Swansea. M.R.C.S.Eng., L.R.C.P., M.B., B.S.Lond. 1906, B.Sc. *Ed.* St. Bart.'s. H.S. Free Eye Hosp., Southamptou.

Quick, J., Pentreve, Silver hill, Torquay. M. & L.M. R.C.S.Eng., L.S.A.Lond. 1866.

Quicke, J. M., Truro, Cornwall. M.R.C.S.Eng., L.R.C.P.Edin. 1860.

Quicke, W. J., Cleveland ho., New rd., Brixham. M.R.C.S.Eng., L.S.A.Lond. 1876. *Ed.* Westminster Hosp.

Quigley, E., Clonmany, Lambhill, Glasgow. M.B., Ch.B.Glas. 1908. *Ed.* Glasgow.

Quigley, L. J., J.P., Borrisokane, Co. Tipperary. L.R.C.S. & P.Edin., L.F.P.S.Glas., L.A.H.Dub. 1894, L.M. *Ed.* Dublin; Edinburgh. M.O.H. Borrisokane Disp. dist.

Quigley, M. J., Clonaslee, Queen's Co. L.A.H.Dub. 1886, L.R.C.S. & P.I., L.M. *Ed.* Dublin. M.O. Clonaslee Disp., Mountmellick Union.

Quill, R. H., The Coppice, Netley, Hants. M.Ch. 1871, M.D.Dub., B.A. *Ed.* Dublin. P.M.O. Roy. Vict. Hosp., Netley. *Pub.* On the Treatment of Enteric Fever.

Quiller, C. T., 97 Larkhall rise, Clapham, S.W. (*T.* 1223 Battersea). M.R.C.S.Eng., L.R.C.P.Lond. 1887. *Ed.* St. Thomas'.

Quin, H. C. E., L.R.C.P. & S.Edin., L.F.P.S.Glas. 1901.

Quin, J. D., 1, Fielding st., Liverpool. L. & L.M. K.Q.C.P.I. 1879. *Ed.* Dublin.

Quin, R. M., Prospect hill, Portadown, Co. Armagh. L.R.C.P. & S.Edin., L.F.P.S.Glas. 1899.

Quinby, E. M., 21, Rodney st., Liverpool (*T.* 2212 Royal). M.R.C.S.Eng., L.R.C.P.Lond. 1891. *Ed.* Liverpool and St. Bart.'s.

Quinby, F. G., 31, St. John's Hill, Shrewsbury (*T.* 39). L.R.C.P.Lond., M.R.C.S.Eng. 1903, L.D.S. *Ed.* Liverpool.

Quine, A. E., 237, Middlewood rd., Sheffield. M.B., Ch.B.Vict. 1906. *Ed.* Manchester. Jnr. Dem. of Anat. M'chester Univ.

Quine, R. H., Sandy Grove ho., Pendleton, Manchester. L.R.C.P.Edin., L.F.P.S.Glas. 1883, D.P.H. *Ed.* Glasgow; Edinburgh; Manchester. Res. Surg. & Gynæcologist Glas. Roy. Inf. *Pub.* Back-yard Sanitation. [Edin. 1879.

Quinlan, D., Castletownroche, Co. Cork. L.R.C.P. & S.

Quinlan, P. J., Caheroyan pk., Athenry, Co. Galway. L.& L.M.R.C.P.& S.I. *Ed.*Dublin. M.O. Athenry dist.

Quinn, F. R. B., Nursery Villa, Stafford st., Wolverhampton. L.R.C.P. & S.Edin., L.F.P.S.Glas. 1895.

Quinn, P., M.B., B.S.R.U.I. 1904.

Quinn, P. M., Quay st., Sligo. M.B., B.S.R.U.I. 1899.

Quinton, R. F., Governor's ho., H.M. Prison, Holloway, N. M.D., M.S.Q.U.I. 1873.

Quirk, E. J. J., Fairmount, Coulsdon, Surrey. M.R.C.S. Eng., L.R.C.P.Lond. 1908. *Ed.* Charing Cross Hosp. Late H.P. Charing Cross Hosp.

Quirk, F. W., 3, Glebe rd., Knowle Green, Staines. M.R.C.S.Eng., L.R.C.P.Lond. 1908. *Ed.* St. Mary's.

Quirk, T. A. F., Melbourne, Australia. M.R.C.S.Eng., L.R.C.P.Lond. 1888.

Quirke, H. C., 117, Hunter's rd., Handsworth, Birmingham (*T.* 219 Northern). M.R.C.S.Eng., L.R.C.P. Lond. 1901. *Ed.* Birmingham.

Quirke, J., Ballyfowloo, Cashel, Co. Tipperary. L. & L.M.R.C.P. & S.I. 1904. *Ed.* Dublin. M.O. Tullamaine Disp. Cashel Union.

Quirke, J., J.P., Endwood Court, Handsworth Wood, Staffs (*T.* 158 Northern Birmingham). L.R.C.S.I. 1865, M.R.C.P.Edin., L.A.H.Dub. *Ed.* Dublin. Late Ingleby Examiner in Widwif., Qu. Coll., Birmg. *Pub.* Clinical and Obstetrical Memoranda. B.M.J.

Quirke, J., Piltown, Co. Kilkenny. L. & L.M.R.C.P.I., L.R.C.S.I. 1881. *Ed.* Dublin.

Quirke, J. J., 308, Lillie rd., Fulham, S.W. M.R.C.S. Eng., L.R.C.P.Lond. 1893. *Ed.* Birmingham and Middlesex Hosp.

Quirke, M. J., Lieut. I.M.S. M.B., B.S.Birmg. 1901.

Rabagliati, A. C. F., 1, St. Paul's rd., Bradford, Yorks (*T.* 2015). L. 1868, F.R.C.S., M.D.Edin. *Ed.* Edinburgh. Hon. Gynæcologist Bradford Roy. Inf. *Pub.* Air, Food, and Exercises.

Rabagliati, A. F. H., 1, St. Paul's rd., Bradford, York. (*T.* 2015). M.B., Ch.B.Edin. 1902. Late H.S. Wom. and Children's Hosp., Leeds.

Raby, J., Maj. R.A.M.C. (retd.), Rumwell lodge, Taunton. L.R.C.S. & P.Edin., M.R.C.S.Eng. 1865. *Ed.* St. Thomas'.

Raby, L., 21, Northgate st., Devizes. M.R.C.S.Eng. 1887, M.D.Durh., L.S.A.Lond. *Ed.* London Hosp.

Raby, R., M.R.C.S.Eng., L.R.C.P.Lond. 1903. *Ed.* St. Thomas'.

Race, J. P., Joint Counties Asyl., Carmarthen. L.S.A. 1897, L.R.C.P.Lond., M.R.C.S.Eng. *Ed.* Manchester. Late H.S. Ancoats Hosp., M'chester.

Race, W., The Poplars, Patricroft (*T.* 220 Eccles). M.B., B.S.Durh. 1886. *Ed.* Newcastle-on-Tyne. Hon. Surg. Eccles and Patricroft Hosp.

Racker, E. C., 1, Pownall gdns., Hounslow. M.R.C.S. Eng., L.R.C.P.Lond. 1904. *Ed.* Edinburgh and St. Mary's. Vis. Surg. Hounslow Hosp.

Rackham, A. R., North Elmham, Dereham, Norfolk. M.R.C.S.Eng. 1881, L.R.C.P.Edin.

Radcliffe, A. H., S. Milford, Yorks. M.B., Ch.B.Vict. 1903, D.P.H. *Ed.* Leeds. Late H.S. Leeds Gen. Inf.

Radcliffe, F., 94, Werneth Hall rd., Oldham (*T.* 117 X). M.B., Ch.B. 1894, M.D.Vict. *Ed.* Manchester and Dublin. Asst. Surg. Oldham Inf.

Radcliffe, J. A. D., Newry st., Banbridge, Co. Down. M.B., B.Ch.R.U.I. 1901. *Ed.* Belfast. Late H.S. Roy. Vict. Hosp., Belfast.

Radcliffe, P. A. H., English Hosp., Baghdad, Turkish Arabia. M.B., Ch.B.Vict. 1901, D.T.M.

Radcliffe, R. B., c/o Dr. Somers, The cres., Selby, Yorks. M.B., Ch.B.Leeds 1906. *Ed.* Leeds. Late R.M.O. Leeds Public Disp.

Radford, D. L. G., 8, Vanburgh pl., Leith (*T.* 384). L.R.C.P. & S.Edin., L.F.P.S.Glas. 1907, L.D.S. *Ed.* Edinburgh.

Radford, W. J., 77, Welbeck st., W. M.R.C.S.Eng., L.R.C.P.Lond. 1890. [L.R.C.P.Edin.

Rae, A., Douglas, Lanarksh. L.F.P.S.Glas. 1856,

Rae, C. G., J.P., 7, Sinclair terr., Wick, N.B. (*T.* 12 Nat.) L.R.C.P. & S.Edin., L.F.P.S.Glas. 1892. *Ed.* Edinburgh. M.O. Post Office.

Rae, D. E., 82, Queen's rd., Aberdeen. M.B., Ch.B. Aberd. 1908. *Ed.* Aberdeen.

Rae, F. H., Esk villa, Langholm, N.B. L.R.C.P. & S. Edin., L.F.P.S.Glas. 1903. *Ed.* Boston, U.S.A., and Edinburgh. M.O. Parish of Ewes.

Rae, G. A., 1, Outram terr., Devonport (*T.* 856). L.R.C.S. 1873, L.R.C.P.Edin., L.M. *Ed.* Edinburgh. Surg. G.W.R. Prov. Soc., Devonport Dist. *Pub.* Treatment of Puerperal Eclampsia by Pilocarpin Hypodermically. B.M.J., 1897.

Rae, G. M., St. Cuthberts, Holy Island, Beal, Northumberland. M.B., M.S.Edin. 1893.

Rae, J., Gairloch, Ross-sh. M.B., C.M.Glas. 1886. *Ed.* Glasgow. Parochial M.O.

Rae, J. B., 82, Queen's rd., Aberdeen. M.B., Ch.B. Aberd. 1902. *Ed.* Aberdeen.

Rae, J. R. M., Endfield, Woodhouse, Sheffield. M.B., M.S., L.R.C.P. & S.Edin., L.F.P.S.Glas. 1892.

Rae, R., 6, Melville st., Pollokshields, Glasgow. M.B., B.S.Glas. 1908.

Rae, W. M., 126, Gloucester st., Glasgow. M.B., Ch.B. Glas. 1904. *Ed.* Glasgow.

Raeburn, J. A., 39, Comely Bank rd., Edinburgh (*T.* 3782 Y). M.B., Ch.B.Edin. 1898. *Ed.* Edinburgh. Late Asst. Phys. Edin. Hosp. for Infectious Dis.

Raffan, G., Australasian Club, Edinburgh. M.B., B.S. Edin. 1906.

Raffan, J., East ho., Pearl st., Saltburn-by-the-Sea. M.B., Ch.B.Aberd. 1906. *Ed.* Aberdeen. H.S. & P. Aberdeen Roy. Inf.

Raffle, A. B., Comhe Lea, Westoe Village, S. Shields. B.S. 1905, M.D.Durh. *Ed.* Newcastle-on-Tyne; Dublin. Late A.M.O. Exeter City Asyl. *Pub.* Some notes on the Status Epilepticus and its Treatment.

Rafter, J. P., 338, Stanley rd., Bootle, Liverpool. L.A.H.Dub. 1882, L.K.Q.C.P.I., L. & L.M.R.C.S.I.

Ragg, P. M., Kingston, Jamaica. M.B., C.M.Edin. 1894. *Ed.* Edinburgh. Surg. Capt. Jamaica Militia Artillery and St. Andrew Rifle Corps.

Rabilly, J. M. B., Lieut. R.A.M.C., Egyptian Army. M.R.C.S.Eng., L.R.C.P., M.B., B.S.Lond. 1904.

Rahilly, J. R., A.M.S. L.R.C.S.I., L.R.C.P.Edin. 1865.

Rahim, B. I., 284, Commercial rd., E. M.R.C.S.Eng., L.R.C.P.Lond. 1903. *Ed.* King's Coll. and Guy's Hosps; Persia. Phys. Supt. & Sec. Industrial Mission to Jews. [Edin. 1908.

Rahman, K. A., Ludhiana, Punjab, India. M.B., B.S.

Rahman, M. A., Guy's Hospital, S.E. M.R.C.S.Eng., L.R.C.P.Lond. 1907.

Rai, D., Lahore, Punjab, India. M.R.C.S.Eng., L.R.C.P.Lond. 1901. [1898.

Rai, D. G., I.M.S. L.R.C.P. & S.Edin., L.F.P.S.Glas.

Rai, D. H., I.M.S. M.B., B.S.Edin. 1907.

Raikes, R., Midland, Ontario, Canada. L.R.C.P.Edin. 1881.

Railton, T. C., Town Hall, W. Didsbury, Manchester. M. 1869, F.R.C.S.Eng., M.D., M.R.C.P.Lond.

Raiment, P. C., 33, New Walk, Leicester. L.R.C.P. Lond., M.R.C.S.Eng. 1908. *Ed.* London Hosp. Late Asst. H.S. Huddersfield Inf.

Raimes, A., Mill Mt., York (*T.* 177). C.M. 1885, M.D. Edin. *Ed.* Edinburgh. M.O.H. Bishopthorpe D.C.

Rainbird, P. H., Saxilby, Lincs. L.R.C.P. & S.Edin., L.F.P.S.Glas. 1900. *Ed.* Edinburgh and Glasgow. M.O. Div. 2 Lincoln Guardians.

Raine, A. R., L.S.A.Lond. 1879, L.F.P.S.Glas.

Raine, G. R., Orwell ho., Darlington (*T.* 26). M.R.C.S. Eng. 1866, M.D., L.S.A.Lond. *Ed.* Guy's. Phys. Darlington Hosp.

Raine, W., Magdala ho., York rd. S., W. Hartlepool. M.B., Ch.B.Edin. 1898. *Ed.* Edinburgh. Late H.S. Hartlepools Hosp.

Raines, R., 163, Beverley rd., Hull (*T.* 1234 Corp.). M.R.C.S.Eng., L.R.C.P.Lond. 1898, D.P.H. *Ed.* St. Bart.'s. Dep. M.O.H. Hull.

Rainford, G., 8, St. Thomas's sq., Chorley, Lancs. M.B., Ch.B.Vict. 1907. *Ed.* Manchester.

Rainforth, J. J., The Uplands, Nettleham rd., Lincoln. M.B., L.R.C.P.Lond., M.R.C.S.Eng. 1904. *Ed.* London Hosp. H.S. London Hosp.

Rainier, N. R. J., Capt. I.M.S., Bengal. M.R.C.S.Eng., L.R.C.P.Lond. 1893.

Rains, G. H., 10, Grove pk., Redland, Bristol. L.S.A. Lond. 1905. *Ed.* Westminster Hosp. Late Res. Obst. Asst. Westminster Hosp.

Rainsbury, W. C., Kilcrenagh, Skegby, Notts. L.R.C.P. & S.Edin., L.F.P.S.Glas. 1892, M.D., C.M.Kingston, Canada. *Ed.* Cork; Edinburgh; Canada. M.O. Star Assur. Co.

Rainsford, F. E., Stewart Inst., Palmerston, Chapelizod, Co. Dublin (*T.* 1425). M.B. 1890, M.D.Duh., L.R.C.P. & S.Edin., L.F.P.S.Glas., L.R.C.P.I., B.A. *Ed.* Dublin. Res. Med. Supt. Stewart Inst. *Pub.* The Necessity for State Interference on behalf of the Imbecile. Jour. Ment. Sci.

Rainsford, H. M., Billinghay, Lincs. L.R.C.S.I. 1887, L.R.C.P.I. *Ed.* Dublin. Dist. M.O.

Rainsford, W. J. R., C.I.E., Col. R.A.M.C., Bermuda, B.W.I. L. 1874, L.M.K.Q.C.P.I., F.R.C.S.I.

Rainy, A. R. M. P., 29, Lr. Seymour st., W. (*T.* 1682 Pad.). M.B., C.M.Edin. 1886, M.A.

Rainy, H., 16, Gt. Stuart st., Edinburgh (*T.* 2542 Cent.). C.M. 1891, M.D., F.R.C.P.Edin., M.A. *Ed.* Edinburgh. Asst. Phys. Roy. Inf., Edinburgh. *Pub.* Clinical Methods.

Rait, J. W. F., Calcutta. M.B. 1896, L.S.A.Lond.

Raitt, O., M.B., M.S.Edin. 1896.

Rake, A. T., 58, Delancey st., Regent's pk., N.W. L.M. 1891, F.R.C.S.Eng., L.R.C.P., M.B., B.S.Lond. *Ed.* Guy's. Late H.S. Guy's Hosp. *Pub.* Translation of Schimmelbusb Aseptic Wound Treatment

Rake, H. V., The Old ho., Fordingbridge, Hants. M.R.C.S.Eng., L.S.A.Lond. 1886. *Ed.* Guy's. M.O.H. Fordinghridge R.D.C.

Ralph, C. H. D., Canford Cliffs, Bournemouth. M.R.C.S. Eng., L.R.C.P.Lond. 1892. *Ed.* Guy's. W. African Med. Staff.

Ralphs, F. G., Dukinfield, Chesh. M.B., Ch.B.Vict. 1904. *Ed.* Manchester. Late Snr. R.M.O. St. Mary's Hosps. for Wom. and Chil., M'chester.

Ralston, F. G., Loaningdale, Biggar. M.B., B.S.Edin. 1899.

Ralston, R. G., Loaningdale, Biggar. M.B., M.S.Edin. 1896, M.R.C.S.Eng.

Ram, L., Rockleigh, Mexhoro', nr. Rotherham, Yorks. M.B., B.S.Edin. 1904.

Ramage, A., 118, Van der Walt st., Pretoria, S.A., L.R.C.P. & S.Edin. L.F.P.S.Glas. 1889.

Ramage, C., 135, Hornsey rd., N. M.S. 1887, M.D. Edin.

Ramage, J., 6, Gloucester rd., Regent's Pk., N.W. (*T.* 879 Hampstead P.O.). C.M. 1881,, M.D.Aberd. *Ed.* Aberdeen. Surg. Nat. Eye Hosp., Oxford st., W.

Ramarau, C. B., 309, Lurga Chetti st., G.T., Madras, India. Lic.Med.Surg.Madras 1885.

Rambaut, D. F., County Asyl., Shrewsbury (*T.* 19). M.D., B.Ch., B.A.O.Dub. 1893, L.M., M.A. *Ed.* Dublin; Vienna. Med. Supt. Salop and Montgomery Cos. Asyl. *Pub.* Analysis of the Ocular Phenomena in 40 cases of General Paralysis of the Insane. B.M.J., 1898.

Ramsay, A., Maplebank, Leadhills, Lanarksb. M.B., C.M.Glas. 1893. *Ed.* Glasgow. Surg. Leadhills Mining and Smelting Co.

Ramsay, A., 152, New Hall la., Preston, Lancs (*T.* 72 Y). M.B., C.M.Aberd. 1896, M.A. *Ed.* Aberdeen.

Ramsay, A. M., 15, Woodside pl., Glasgow (*T.* 1600 Corp.) C.M. 1882, M.D., F.F.P.S.Glas. *Ed.* Glasgow. Ophth. Surg. Glas. Roy. Inf. *Pub.* Atlas of External Diseases of the Eye.

Ramsay, Elizabeth M. P., 15, Woodside pl., Glasgow (*T.* 360 Nat.). M.B. 1891, M.D.Lond. *Ed.* London Sch. of Med. for Wom. Late Gynæcologist Vict. Inf. Disp. (Retired.)

Ramsay, F. W., Jesmond Dene, Bournemouth. B.S. 1886, M.D., M.S.Durh., L.S.A.Lond., F.R.C.S.Edin.

Ramsay, H. M., 35A, Hertford st., Mayfair, W. (*T.* 1344 Ger.). M.R.C.S.Eng. 1885, F.R.C.S., L.R.C.P.Edin. *Ed.* St. Bart.'s and Edinburgh. Asst. Surg. Alexandra Hosp. for Chil. with Hip Dis. *Pub.* Case of Pyæmia treated with Antistreptococcic Serum.

Ramsay, H. W., 29, St. John's Wood rd., N.W. L.S.A. 1895, L.M.S.S.A.Lond. *Ed.* St. Mary's. M.O. Paddington Wharves Mission Sick & Benefit Soc.

Ramsay, J., 23, High Petergate, York (*T.* 81 Nat.). Ch.M. 1866, M.D.Edin. *Ed.* Edinburgh. M.O. York Post Office.

Ramsay, J., Bramhall pk., Cheadle Hulme, Chesh. (*T.* 19). M.R.C.S.Eng., L.R.C.P. 1907, M.B., B.S. Lond. *Ed.* St. Bart.'s. H.S. Blackburn and E. Lancs Inf.

Ramsay, J. C., L.R.C.P. 1895, F.R.C.S.Edin., L.F.P.S. Glas.

Ramsay, J. McA., L.R.C.P. & S.Edin., L.F.P.S.Glas. 1896.

Ramsay, J. T. T., J.P., 17, Richmond terr., Blackburn Lancs (*T.* 1116). L.R.C.P. & S.Edin., L.F.P.S. Glas. 1891.

Ramsay, Mabel L., 4, Wentworth Villas, Tavistock rd., Plymouth. M.B., Ch.B.Edin. 1906, D.P.H. *Ed.* Edinburgh. Late H.S. Wom. and Children's Hosp., Leeds.

Ramsay, P. D., Surg. R.N., H.M.S. Cornwallis, Atlantic Fleet. M.R.C.S.Eng., L.R.C.P.Lond. 1903.

Ramsay, R., 3B, Bolton rd., Farnworth, Lancs. L.R.C.P. & S.Edin., L.F.P.S.Glas. 1897.

Ramsay, W. M., Suva, Fiji Islands. L.R.C.P. & S. Edin., L.F.P.S.Glas. 1905. *Ed.* Glasgow. Govt. M.O., Fiji.

Ramsbotham, H. R., Fairstead, Ripon rd., Harrogate. M.B., B.Ch.Oxfd. 1906. *Ed.* Oxford; London Hosp. H.S. Radcliffe Inf., Oxfd.

Ramsbotbam, S. H., 13, Ripon rd., Harrogate (*T.* 245). M.D.Edin., M.R.C.S.Eng. 1861. *Ed.* Edinburgh. Hon. M.O. Leeds Homœopathic Disp. *Pub.* The Harrogate Mineral Waters: their Character and Use.

Ramsbottom, A., 2, St. Peters sq., Manchester (*T.* 6158). Ch.B. 1901, M.D., M.R.C.P.Vict., D.P.H. *Ed.* Manchester. Asst. M.O. M'chester Roy. Inf. *Pub.* Ascites as a Prognostic Factor in Simple Chronic Peritonitis and Alcoholic Cirrhosis of the Liver.

Ramsbottom, A. E. W., Bloemfontein, Orange River Colony, S.A. L. 1882, F.R.C.S.I., L. & L.M.K.Q. C.P.I., M.D.Durh.

Ramsbottom, C. H. G., Waveney ho., Bungay, Suffolk. M.B., Ch.B. 1892, M.D.Vict. *Ed.* Manchester. Late Snr. R.M.O. St. Mary's Hosp. for Wom. and Chil., M'chester. *Pub.* Vaginal Discharges: their Diagnostic Value and Practical Significance.

Ramsbottam, E. N., Kildonan ho., Horwich, Lancs (*T.* 178 Nat.). M.R.C.S.Eng., L.R.C.P.Lond. 1906, B.A. *Ed.* Manchester. Late Dem. & Asst. Lect. in Physiol. Univ. Durh. Med. Sch.

Ramsden, H., Sunnyside, Dobcross, Saddleworth, Oldham. M.R.C.S.Eng., L.R.C.P., L.S.A.Lond. 1889, M.B., B.S.Vict., M.D.Lond., D.P.H.

Ramsden, H. K., 102, Sloane st., S.W. (*T.* 1737 Kens.). M.B., Ch.B.Vict. 1891. *Ed.* Manchester. Surg. Capt. 6th City of Lond. Rifles.

Ramsey, J. K., 244, Malvern rd., Prahran, Victoria, Australia. M.D.Glas. 1863.

Ramsey, R., M.B., M.S.Glas. 1892.

Ramsey, R., 2, Sandyford pl., Glasgow (*T.* 683 Charing Cross). M.B., Ch.B.Glas. 1901, F.R.C.S.Edin., F.F.P.S.Glas. *Ed.* Glasgow. Disp. Surg. Glas. Roy. Inf.

Ramskill, J., 35, Meadow la., Leeds. L.S.A.Lond. 1851, M.R.C.S.Eng. *Ed.* Guy's.

Ranaday, S. G., Lic.Med.Surg.Bombay 1896.

Rand, J., Felixstowe, Lovelace rd., Surbiton. M. 1858 F.R.C.S.Eng., L.S.A.Lond., L.M. *Pub.* Treatment of Fracture of Lower End of Radius.

Rand, R. F., M.S. 1880, M.D.Edin., F.R.C.S.Eng., D.P.H.

Randall, E. B., 367, Romford rd., Forest Gate, E. (*T.* 317 Stratford Nat.). M.B. 1887, M.D., L.R.C.P. Lond., M.R.C.S.Eng. *Ed.* Univ. Coll. Hosp. Hon. M.O. St. Mary's Hosp. for Wom. and Chil., Plaistow, E.

Randall, G. F., W. Suffolk Gen. Hosp., Bury St. Edmunds. M.R.C.S.Eng., L.R.C.P.Lond. 1908. *Ed.* Middlesex Hosp. H.S. West Suffolk Gen. Hosp.

Randall, M., The Lodge, Leopold rd., Wimbledon, S.W. (*T.* 145 Nat.). M.B. 1892, M.D., L.R.C.P.Lond., F.R.C.S.Eng. *Ed.* Univ. Coll., Lond. M.O. Wimbledon Cott. Hosp.

Randall, P. N., Tower ho., Tweedy rd., Bromley, Kent (*T.* 239). L.S.A. 1887, M.B.Lond. *Ed.* Guy's. Late H.P. Guy's Hosp. *Pub.* The Disposal of the Wounded in Naval Warfare. Jour. Roy. United Service Inst.

Randall, W., Park st., Bridgend, Glam. M.R.C.S.Eng. 1872, L.R.C.P.Edin.

Randell, R. M. H., Goodwood, Beckenham, Kent (*T.* 93 Bromley). M.R.C.S.Eng. 1884, M.D., L.S.A.Lond. *Ed.* Guy's. Hon. Cons. M.O. Beckenham Cott. Hosp. *Pub.* A Simple Operation for Piles. Pract., July 1906.

Randle, A., University Coll. Hosp., W.C. M.R.C.S. Eng., L.R.C.P. 1906, M.B., B.S.Lond. *Ed.* Univ Coll. Hosp. Casualty M.O. Univ. Coll. Hosp.

Randle, J., Lagos, W. Africa. M.B., M.S.Edin. 1888.

Randle, J. M., Ruan Minor S.O., Cornwall. M.R.C.S. Eng., L.R.C.P.Lond. 1875. *Ed.* Univ. Coll. Hosp. Surg. Brit. Home and Hosp. for Incurables.

Randolph, C., St. Michaels, Milverton, Som. L.R.C.P. & L.M.Edin. 1872, M.R.C.S.Eng. *Ed.* Bristol and St. Bart.'s. M.O.H. Wellington R.D.

Randolph, W. H., St. Michaels, Milverton, Som. M.R.C.S.Eng., L.R.C.P.Lond. 1899, B.A. *Ed.* St. Bart.'s. Late H.S. Gravesend Hosp.

Randon, R., 222, St. Mercanti, Valetta, Malta. M.D. Malta 1901.

Ranken, D., 14, Grange cres., Sunderland. M.B., B.S. Durh. & Lond., M.R.C.S.Eng., L.R.C.P.Lond. 1907. *Ed.* Newcastle-on-Tyne. Late H.S. Eye, Throat, Nose, & Ear Depts. Roy. Inf., Newcastle.

Ranken, H. S., The Manse, Irvine. M.B., B.S.Glas. 1905.

Rankin, A., Arthurlea, Myrtle pk., Crosshill, Glasgow. C.M. 1877, M.D.Glas. *Ed.* Glasgow. Asst. Phys. Glasgow Samaritan Hosp. for Wom.

Rankin, A. C., 388, Dorchester st. W., Montreal, Canada. M.R.C.S.Eng., L.R.C.P.Lond. 1906.

Rankin, C. D., Rockburn, Bent rd., Hamilton, Lanarksh. M.B., Ch.B.Glas. 1905, D.P.H. *Ed.* Glasgow. Late R.M.O. Knightswood Fever Hosp., Glas.

Rankin, G., 4, Chesham st., S.W. L. 1880, F.R.C.P., L.R.C.S.Edin., M.D.Glas., M.R.C.P.Lond.

Rankin, H. J., Crich, nr. Matlock Bath, Derbysh. M.B., M.S.Glas. 1897.

Rankin, J., Palace st., Drogheda, Co. Tyrone. M.B., C.M.Glas. 1895. *Ed.* Glasgow.

Rankin, J., 12, Trinity cres., Edinburgh. M.B., M.S., Glas. 1897.

Rankin, J. C., 38, University rd., Belfast. B.Ch. 1900, M.D.R.U.I. *Ed.* Belfast. M.O. i/c Electrical Dept. Roy. Vict. Hosp., Belfast *Pub.* The Treatment of Malignant Disease by X-Rays. Archives of the Röntgen Ray, 1906.

Rankin, Jessie D. (Mrs. C. M. Campbell), Wards Isl., New York. M.B., Ch.B.Glas. 1907. *Ed.* Glasgow.

Rankin, J. H., 2, Princes av., Church End, Finchley, N. M.B., M.S.Glas. 1897, D.P.H.

Rankin, J. S., 102, Dixon av., Crosshill, Glasgow (*T.* 208 Y 4 Crosshill, Nat.). M.B., C.M.Glas. 1889. M.O. Govan P.C. Cent. Dist.

Rankin, N. McN., 17, Fitzroy pl., Sauchiehall st., Glasgow. M.B., B.S.Glas. 1908.

Rankin, P., 14, George st., Glasgow (*T.* 577 Bell). M.B., M.S.Glas. 1895. *Ed.* Glasgow.

Rankin, T. H., 28, Rowan rd., Bellahouston, Govan, Glasgow (*T.* 223 X8 Ibrox). M.B., B.S.Glas. 1906. *Ed.* Glasgow.

Rankin, T. T., Glenburn, Carluke, Lanarksh. M.B., Ch.B.Glas. 1905. *Ed.* Glasgow. Asst. M.O. Leeds Union Inf.

Rankin, W., Newtowncunningham, Londonderry. M.S. 1884, M.D.Glas., L.M.

Rankin, W., 17, Fitzroy pl., Glasgow, W. (*T.* 216 Douglas). M.B., Ch.B.Glas. 1904. *Ed.* Glasgow.

Rankin, W. D., 136, Main st., Woodstock, New Brunswick (*T.* 49–2). M.B., C.M.Edin. 1890. *Ed.* Edinburgh. Surg. Carleton Co. Hosp.

Rankin, W. L., Strathblane, Stirlingsh. L.R.C.P. & S. Edin. 1878.

Rankine, J. L., Westfield ho., Roweltown, nr. Carlisle. L.R.C.P.Lond., M.R.C.S.Eng. 1907. *Ed.* Guy's. M.O. & P.V. Longtown Union (High Dist.).

Ranking, G. L., Hanover ho., Tunbridge Wells. L.R.C.P.Lond. 1907. [1874.

Ranking, G. S. A., I.M.S. M.R.C.S.Eng., L.S.A.Lond.

Ranking, J. E., Hanover ho., Tunbridge Wells (*T.* 20). M.R.C.S.Eng. 1874, M.D.Oxfd., F.R.C.P., L.S.A. Lond., M.A. *Ed.* St. Bart.'s and Oxford. Phys. Gen. Hosp., Tunbridge Wells.

Ranking, R. M., Capt. R.A.M.C., Hong Kong, China. M.R.C.S.Eng., L.R.C.P.Lond. 1902, M.B., B.S.Camb.

Rannie, R., Peterculter, Aberdeen (*T.* 8 Culter). M.B., C.M.Aberd. 1887, D.P.H. *Ed.* Aberdeen. M.O. Peterculter, Maryculter, and Drumoak P.C.

Ransford, A. C., Ingatestone, Essex (*T.* 5). M.R.C.S. Eng., L.R.C.P.Lond. 1902. *Ed.* Guy's. Late Res. Obst. Phys. Guy's Hosp.

Ransford, J. E., 119, Liverpool rd., Birkdale, Southport (*T.* 29 Y). M.R.C.S.Eng., L.R.C.P.Lond. 1893. *Ed.* Bristol and Guy's.

Ransford, S. T. G., 4 Westbourne st., Hyde pk., W. (*T.* 2072 Pad.). M.R.C.S.Eng., L.R.C.P.Lond. 1898. *Ed.* St. Mary's.

Ransford, T. D., 6, Queen sq., Bath (*T.* 90). M. 1873, F.R.C.S.Eng., L.R.C.P.Lond. *Ed.* Guy's. Snr. Surg. Roy. United Hosp., Bath.

Ransom, W. B., The Ropewalk, Nottingham (*T.* 684). M.R.C.S.Eng. 1888, M.D., F.R.C.P.Lond., M.A. *Ed.* Univ. Coll., Lond. Phys. Gen. Hosp., Nottingham.

Ransome, A., Sunnyhurst, Bournemouth (*T.* 55). M.R.C.S.Eng. 1855, M.D.Camb. F.R.C.P., L.S.A. Lond., F.R.S. *Ed.* Manchester; Dublin; Cambridge; St. George's. Late Hon. Phys. M'chester Hosp. for Consump. *Pub.* Researches in Tuberculosis. Weber-Parkes Prize Essay

Ransome, A. C., 56, Shrewsbury rd., Oxton, Birkenhead (*T.* 659 Birkenhead). M.R.C.S.Eng., L.R.C.P. Lond. 1895, M.B., B.C.Camb., B.A. *Ed.* Cambridge; St. Mary's. Hon. Asst. Surg. Birkenhead Boro' Hosp.

Ransome, A. S., The Lawns, Southgate, Mddx. (*T.* 144 Palmers Green). M.B., B.C.Camb. 1893. D.P.H., B.A. *Ed.* St. George's and Cambridge. M.O.H. Southgate U.D.C.

Ransome, G. H., Bungay, Suffolk (*T.* 20). M.R.C.S. Eng., L.R.C.P.Lond. 1897. *Ed.* St. George's. Surg. Allhallows Hosp., Ditchingham. *Pub.* Acute Bullous Eruption affecting a Butcher. Lancet, 1903.

Ransome, H. F., Bowdon, Altrincham (*T.* 231). M.R.C.S.Eng., L.R.C.P., L.S.A.Lond. 1892. *Ed.* Manchester and St. George's. Surg. Altrincham Hosp.

Ransome-Wallis, A., 63, Carlton rd., Worksop, Notts (*T.* 20*a*). M.B., Ch.B.Edin. 1901. *Ed.* Edinburgh. Snr. Asst. Surg. Vict. Hosp., Worksop.

Ranson, W., New Walk, Beverley, Yorks. L. 1894, F.R.C.S., L.R.C.P.Edin., L.F.P.S.Glas., L.M. *Ed.* Edinburgh and St. Thomas'. M.O. i/c Vict. Barracks, Beverley.

Ranson, W. E., Burnley ho., Needham Market, Suffolk. L.S.A.Lond. 1881, M.R.C.S. Eng.

Raper, M. H., High st., Shoeburyness, Essex. M.R.C.S. Eng., L.R.C.P. 1894, M.D.Lond., D.P.H. *Ed.* Middlesex Hosp. M.O.H. Shoeburyness.

Rashleigh, H. G., De L'Angle ho., Chartham, Canterbury. M.R.C.S.Eng., L.R.C.P.Lond. 1902. *Ed.* Guy's. M.O. Post Office, Chartham Dist.

Rashleigh, J. C. S., Throwleigh, Okehampton, Devon. L.S.A.Lond. 1900, M.D., B.C.Camb., M.A. *Ed.* Cambridge; St. George's. Clin. Asst. Brompton Hosp. for Consumption.

Rastrick, R., Glenlyn, Beaufort rd., Kingston-on-Thames. M.R.C.S.Eng., L.R.C.P.Lond. 1901. *Ed.* St. Bart.'s. R.M.O. Um Rus Gold Mines, Egypt.

Rat, J. N., M.R.C.S.Eng. 1873.

Ratcliffe, J. E., 20, Werneth Hall rd., Oldham (*T.* 644). L.R.C.P. & S.Edin., L.F.P.S.Glas. 1899. *Ed.* Edinburgh.

Ratcliffe, J. R., M.B., M.S.Glas. 1897.

Ratcliffe, J. R., Elmdon, Wake Green, Moseley, Birmingham (*T.* 881 South). M.B., C.M.Edin. 1888, F.R.S.E. *Ed.* Edinburgh. Late Reg. & Pathologist Gen. Hosp., Birmg. *Pub.* Œsophageal Varices as a cause of Hæmatemesis.

Ratcliff-Gaylard, J., 20, Lemon st., Truro, Cornwall. L.R.C.P. & S.Edin., L.F.P.S.Glas. 1886, M.D.Brux. L.M. *Ed.* Middlesex Hosp. and Brussels. M.O. Truro Union and Dist.

Rathbone, Mary, 11, Luxborough ho., Northumberland st., W. L.M.S.S.A.Lond. 1908. *Ed.* Lond. Sch. of Med. for Wom.

Ratton, J. J. L., Lieut.-Col. I.M.S., 4, Cresswell pk., Blackheath, S.E. M.D. 1865, M.S.Q.U.I. *Ed.* Dublin; Cork. Prof. of Surg. Madras Med. Coll. *Pub.* Handbook of Common Salt.

Rattray, A. M., City Asyl., Gosforth, Newcastle-on-Tyne (*T.* 79 Gosforth). C.M. 1897, M.D.Edin. *Ed.* Edinburgh. Snr. Asst. M.O. & Dep. Med. Supt. Newcastle City Asyl.

Rattray, J. M., Rock Lane ho., Frome, Som (*T.* 8). C.M. 1882, M.D.Aberd., M.A. *Ed.* Aberdeen. Surg. Vict. Hosp., Frome.

Rattray, M. J., Guy's Hosp., S.E. M.R.C.S.Eng., L.R.C.P.Lond. 1907.

Rattray, M. MacG., Capt. R.A.M.C., c/o Messrs. Holt & Co., 3, Whitehall pl., S.W. M.B., C.M.Edin. 1893. *Ed.* Edinburgh.

Rattray, P., Inverclyde, Milnsbridge, Huddersfield (*T.* 1 Y 5). L.R.C.P. & S.Edin., L.F.P.S.Glas. 1895, M.B., C.M.Edin. *Ed.* Edinburgh. Med. Missionary Calabar, W. Africa.

Rattray, P. W., 17, Pemberton rd., St. John's pk., Upp. Holloway, N. (*T.* 2812 North). M.B., C.M.Aberd. 1885, F.R.C.S.Eng., M.A. *Ed.* Aberdeen; London and Middlesex Hosps.

Rattray, S., M.B., B.S.Edin. 1900.

Raubenheimer, J. A., Oudtsboorn, Cape Colony, S.A. M.B., B.S.Edin. 1902.

Raven, H. M., Barfield ho., Broadstairs, Kent (*T.* 123). M.R.C.S.Eng., L.R.C.P.Lond. 1901. *Ed.* St. Mary's. M.O. St. Mary's Conv. Home, Broadstairs. *Pub.* Adrenalin in Addison's Disease. B.M.J., 1904.

Raverty, H. J., 1, Herbert rd., Bray, Co. Wicklow. L. & L.M.R.C.P. & S.I. 1907.

Raw, H. H., Bank ho., Bridge st., Whitby, Yorks (*T.* 072). M.R.C.S.Eng., L.R.C.P.Lond. 1901. *Ed.* St. Bart.'s. Dist. & Workho. M.O. Whitby Union.

Raw, Mary, B.Z. Mission, Palwal, S. Panjab, India, M.B., B.S.Durh. 1904. *Ed.* Newcastle-on-Tyne.

Raw, N., 66, Rodney st., Liverpool (*T.* 2183 Royal). B.S. 1888, M.D.Durh., M.R.C.P.Lond., F.R.C.S. Edin., D.P.H., F.R.S.E. *Ed.* Durham. Phys. Mill rd. Inf., L'pool. *Pub.* Human and Bovine Tuberculosis.

Raw, S., 12, Grange cres., Sunderland (*T.* 1155). B.S. 1901, M.D.Durh., F.R.C.S.Edin. *Ed.* Durham; Dublin. Late Snr. R.M.O. Sunderland Inf. *Pub.* An Unusual Sequence of Hernial Troubles in an Infant: Operations: Recovery. Lancet.

Rawes, C. K., 4, Tubbs rd., Harlesden, N.W. M.B., Ch.B.Vict., M.R.C.S.Eng., L.R.C.P.Lond. 1891. *Ed.* Manchester. Surg. G.W.R. Prov. Soc.

Rawes, L., The lodge, Sarisbury Green, nr. Southampton (*T.* 6 Locksheath). M.R.C.S.Eng., L.R.C.P.Lond. 1905. *Ed.* St. Thomas'. M.O. Sarisbury Green P.O. *Pub.* A Note on Appendicitis as a Cause of Intussusception. Lancet, 1906.

Rawes, W., St. Luke's Hosp., E.C. (*T.* 5608 Cent.). M. 1885, F.R.C.S.Eng., M.D.Durh. *Ed.* London Hosp. Med. Supt. St. Luke's Hosp.

Rawlence, H. E., C.M.S. Hosp., Srinagar, Cashmere, N. India. M.R.C.S.Eng., L.R.C.P.Lond., M.B., B.S. Edin. 1905. *Ed.* Edinburgh.

Rawling, L. B., 16, Montagu st., Portman sq., W. (*T.* 1201 May.). M. 1896, F.R.C.S.Eng., L.R.C.P. Lond., M.B., B.C.Camb. *Ed.* St. Bart.'s. Asst. Surg. St. Bart.'s Hosp. *Pub.* Hunterian Lectures on Fractures of the Skull.

Rawlings, A., Yew Tree ho., Herne, nr. Canterbury. L.S.A. 1874, L.R.C.P.Lond., M.R.C.S.Eng. *Ed.* Guy's. *Pub.* The Nature and Treatment of Influenza. B.M.J.

Rawlings, F., 186, Oxford rd., Manchester. L.R.C.P. & S.Edin., L.F.P.S.Glas. 1890, L.M. *Ed.* Edinburgh and Glasgow.

Rawlings, H. E., 3, Northampton gdns., Swansea (*T.* 456 Mun.). L.R.C.P.I. 1887, M.R.C.S.Eng. *Ed.* Birmingham and London Hosp. M.O. Swansea P.O.

Rawlings, J., Hughenden, Hartlepool. M.R.C.S.Eng., L.S.A.Lond. 1867.

Rawlings, J. A., 14, Northampton pl., Swansea (*T.* 592 Docks). M.R.C.S.Eng. 1869, M.R.C.P.Edin., L.S.A. Lond. *Ed.* Guy's and Birmingham. Cons. Phys. Swansea Hosp.

Rawlings, J. D., Rose Hill ho., Dorking. M.R.C.S. Eng., L.R.C.P. 1893, M.B.Lond. *Ed.* St. Bart.'s. H.P. St. Bart.'s Hosp. *Pub.* Some Diseases often Overlooked. Trans. Abernethian Soc., 1887.

Rawlins, W. P., Gordon ho., Oat Hall rd., Haywards Heath. M.D.St.And., M.R.C.S.Eng., L.S.A. 1862, L.R.C.P.Lond. [Edin., L.F.P.S.Glas. 1903.

Rawlinson, E. G., Toronto, Canada. L.R.C.P. & S.

Rawlinson, F. J., Stuart ho., Bognor (*T.* 17 P.O.). M. 1891, F.R.C.S.Eng., L.R.C.P.Lond. *Ed.* St. Bart.'s.

Rawlinson, J. H., 161, Stanley rd., Bootle, Liverpool (*T.* 485 Bootle). M.B., Ch.B.L'pool 1907. *Ed.* Liverpool. H.S. David Lewis Northern Hosp., L'pool.

Rawnsley, G. T., Major R.A.M.C. L.S.A.Lond., M.R.C.S.Eng. 1886.

Rawson, E., Wellington, N.Z. L.S.A.Lond. 1877, M.R.C.S.Eng., M.D.Durh.

Rawson, E. A., Barrow Ville, Carlow. Lic.Med. & Surg. M.B., M.Ch.Dub. 1870, L.R.C.S.I., L.M., D.P.H. *Ed.* Dublin; Paris; Vienna; Berlin; London; Manchester; Aberdeen. Surg. Lt. Col. King's Roy. Rifles. *Pub.* Reduction of Compound Fractures.

Rawson, W. F., 48, Ash Grove, Easby rd., Bradford, Yorks (*T.* 1741). M.R.C.S.Eng., L.R.C.P.Lond. 1895, F.R.C.S.Edin. *Ed.* Leeds; Edinburgh. Late Hon. Asst. Surg. Bradford Roy. Inf.

Rawsthorne, H., Deardengate ho., Haslingden, Lancs. M.R.C.S.Eng., L.R.C.P.Lond. 1898. *Ed.* Univ. Coll., Lond. Late Snr. Obst. Asst. U.C.H.

Ray, E. R., 52, Brook st., W. (*T.* 1782 Ger.). M.R.C.S. Eng. 1863, L.S.A.Lond. *Ed.* Guy's. Late H.S. Guy's Hosp.

Ray, J. H., 11, St. John st., Manchester (*T.* 1049 Cent.). M.B. 1894, Ch.M.Vict., F.R.C.S.Eng., L.R.C.P.Lond. *Ed.* Manchester and Dublin. Hon. Asst. Surg. M'chester Roy. Inf. *Pub.* Case of Acute Intussusception of Sigmoid Colon due to Subserous Polypoid Lipoma. Med. Chron., 1905.

Ray, M. B., 5, Ripon rd., Harrogate (*T.* 35 X). C.M. 1893, M.D., L.R.C.P. & S.Edin., L.F.P.S.Glas. *Ed.* Edinburgh and Univ. Coll. Hosp. Surg. Harrogate Inf. *Pub.* Case of Obstructed Labour due to Osteosarcoma of Pelvis. B.M.J., 1907.

Ray, S. K., A.M.S. M.R.C.S.Eng. 1858, L.S.A.Lond., F.R.C.S.Edin.

Ray, W. J. O., Stoneleigh ho., Wimborne, Dorset. M.R.C.S.Eng., L.R.C.P.Lond. 1896.

Raye, D. O'C., I.M.S., Bengal. M.D.Q.U.I. 1865, F.R.C.S.I.

Raye, J. J., Umtali, S. Rhodesia. L.R.C.P. & S.I. 1870.

Rayment, E. W., Pewsey, Wilts. M.B., M.S.Edin. 1888, B.Sc. (P.H.).

Raymond, G., Major R.A.M.C., Wellington, Berks. M.B., B.S.Dub. 1885.

Raymond, G., c/o Eastern Extension Telegraph Co., Singapore. M.R.C.S.Eng., L.R.C.P.Lond. 1905.

Raymond, J. K., Staff Surg. R.N., H.M.S. Hecla, Home Fleet, Portsmouth. M.B., M.S.Edin. 1895.

Rayne, C. A., St. Mary's gate, Lancaster (*T.* 0609). B.S. 1873, M.D.Lond., M.R.C.S.Eng. *Ed.* Univ. Coll., Lond. Hon. M.O. Roy. Inf., Lancaster. *Pub.* The Treatment of Goitre by the use of Distilled or Rain Water. Lancet, 1903.

Rayner, A. C., Fair view, Fulwood, Preston (*T.* 6 Fulwood). M.R.C.S.Eng. 1864, M.D.Durh., L.S.A. Lond. *Ed.* Charing Cross Hosp. M.O. 2nd dist. Preston Union.

Rayner, A. E., 58, Pole st., Preston, Lancs (*T.* 173). M.B., Ch.B.Vict. 1899. *Ed.* Manchester. Hon. Med. & Surg. Electrician Preston Roy. Inf.

Rayner, D. C., 9, Lansdown pl., Victoria sq., Clifton, Bristol (*T.* 01592 Bristol). M. 1892, F.R.C.S.Eng., L.R.C.P.Lond. *Ed.* Bristol and London Hosp. Hon. Asst. Obst. Phys. Bristol Gen. Hosp. *Pub.* The Treatment of Spasmodic Dysmenorrhœa.

Rayner, E., Tiviot Dale, Stockport (*T.* 65 Nat.). M. 1868, F.R.C.S.Eng., M.D.Lond., B.Sc., B.A. *Ed.* Paris and Univ. Coll., Lond. Surg. Stockport Inf.; Treas. B.M.A.

Rayner, H., 16, Queen Anne st., W. (*T.* 598 May.). M.R.C.S.Eng. 1864, M.D., M.C.Aberd., M.R.C.P. Edin., L.S.A.Lond. *Ed.* St. Thomas' and Aberdeen. Lect. & O.P. Phys. for Mental Dis. St. Thomas' Hosp. *Pub.* Melancholia and Hypochondriasis. Allbutt's Syst. of Med.

Rayner, H., Army Medical Service. M.R.C.S.Eng. 1881, M.B., M.S.Durh.

Rayner, H. E., Diamond hill, Camberley, Surrey. L.R.C.P.Lond. 1885, F.R.C.S.Eng.

Rayner, H. H., Royal Infirmary, Manchester. M.B., B.Ch.Vict. 1901, F.R.C.S.Eng. *Ed.* Manchester. Res. Surg. Manchester Roy. Inf. *Pub.* On Acute Glanders. Med. Chron., 1908.

Rayner, J. A., 346, Kingsland rd., N.E. (*T.* 1626 Dalston). M.R.C.S.Eng. 1868, L.S.A.Lond., B.A. *Ed.* King's Coll., Lond.

Rayner, P. C., Brailsford ho., Brailsford, Derbysh. M.B., B.S.Edin. 1900. [L.S.A.Lond.

Rayner, W. 4, Dorset sq., W. M.R.C.S.Eng. 1862,

Rayner, W. H., Brentford Union Workhouse, Isleworth. M.R.C.S.Eng., L.R.C.P.Lond. 1904.

Rayson, H. K., Steytlerville, Cape Colony, S.A. M.R.C.S.Eng., L.R.C.P.Lond.1892, M.D.Brux. *Ed.* Guy's. Dist. Surg.

Raywood, J. R. I., Edenhurst, White Cross, Hereford. L.S.A. 1884, L.R.C.P.Lond., M.R.C.S.Eng. *Ed.* Guy's. Hon. Surg. Montgomeryshire Inf.

Read, A. E., St. Thomas' Hosp., S.E. L.S.A.Lond. 1888.

Read, A. W., 138, Cromwell rd., S.W. (*T.* 2442 Kens.). L.S.A. 1891, L.R.C.P.Lond., M.R.C.S.Eng., M.D. Durh. *Ed.* St. George's. Late Asst. Med. Registrar St. George's Hosp.

Read, C., 22, Willoughby rd., Hampstead, N.W M.R.C.S.Eng. 1864, M.D., L.S.A.Lond. Late Res. Obst. Phys. Asst.

Read, C., Llanberis, Gordon rd., Chatswood, Sydney, N.S.W. (*T.* 13 Chatswood). M.R.C.S.Eng., L.R.C.P. Lond. 1893. *Ed.* Univ. Coll., Lond. Hon. M.O. Roy. N. Shore Hosp., Sydney.

Read, C. C., A.M.S. M.R.C.S.Eng. 1852.

Read, C. S., Halton Chambers, King st., Covent Gdn., W.C. (*T.* 6279 Ger.). M.R.C.S.Eng., L.R.C.P. 1896, M.B. Lond. *Ed.* Univ. Coll. Hosp. L.C.C. Lecturer. *Pub.* How to keep Well.

Read, E. H., W. African Med. Staff, Lagos, S. Nigeria. L.S.A. 1894, L.R.C.P.Lond., M.R.C.S.Eng. *Ed.* London Hosp. Snr. M.O.

Read, E. I., Colonial Hosp., San Fernando, Trinidad, W.I. L.S.A.Lond. 1878, L.R.C.P. & S.Edin., F.R.C.S.I.

Read, G. F., Toorak, Victoria, Australia. L.R.C.P. & S. Edin., L.F.P.S.Glas. 1890.

Read, H. H., 89, Hollis st., Halifax, Nova Scotia (*T.* 363). M.D.McGill, L.R.C.S.Edin. 1861.

Read, H. W., 21, Stradella rd., Herne Hill, S.E. M.R.C.S.Eng., L.R.C.P.Lond. 1905, L.D.S. *Ed.* St. Thomas'; Roy. Dental Hosp. Late Clin. Asst., Dent. Dept., St. Thomas' Hosp.

Read, H. W. K., Major R.A.M.C., Meiktila, India. L.R.C.P. & S.Edin., L.F.P.S.Glas. 1888

Read, M., 42, Foregate st., Worcester (*T.* 67). M.R.C.S. Eng. 1879, M.D.Camb., D.P.H. *Ed.* Cambridge and St. Bart.'s. Phys. Gen. Inf., Worcester.

Read, R B., Sydney, N.S.W. L.S.A.Lond. 1858, M.R.C.S.Eng.

Read, R. H., Rock villa, Hanley, Staffs (*T.* 222). M.R.C.S.Eng., L.R.C.P.Lond. 1890. *Ed.* Manchester. M.O. Hanley P.O. *Pub.* Evolution of Colours in Birds.

Read, T. L., 11, Petersham terr. S., Kensington, W. M.R.C.S.Eng. 1856.

Read, W. H., 4, Endsleigh gdns., N.W. M.B., M.S. Sydney 1897.

Read, W. R., 1, Portland pl., W. (*T.* 652 Pad.). M.R.C.S. Eng., L.R.C.P.Lond. 1902, L.D.S. *Ed.* St. Bart.'s & Nat. Dent. Hosps. Late Dent.Surg. Finsbury Disp.

Read, W. W., Burton lodge, Loampit Hill, Lewisham, S.E. M.R.C.S.Eng., L.R.C.P.Lond. 1903.

Reade, A. G. L., Redeholme, Ambleside av., Streatham, S.W. M.R.C.S.Eng., L.R.C.P.Lond. 1905. *Ed.* Charing Cross Hosp. Late Snr. H.S. Radcliffe Inf., Oxfd. *Pub.* A Case of Suppurating Hydatid Cyst of Gall Bladder. Lancet.

Reade, Sir J. B. C., K.C.B., Surg. Major Gen. R.A.M.C. L.R.C.S.Edin. 1854.

Reade, W. L., Lt. Col. R.A.M.C., Madras, India. L.R.C.P. & S.Edin. 1881.

Reader, J., Westgate End ho., Wakefield, Yorks (*T.* 374). L.S.A.Lond. 1877, M.R.C.S.Eng. *Ed.* Guy's. Dist. M.O. Wakefield Union.

Reader, S., Westgate End ho., Wakefield, Yorks (*T.* 374). M.R.C.S.Eng., L.R.C.P.Lond. 1906. *Ed.* Guy's.

Reading, R. F., 151, Macquarie st., Sydney, N.S.W. M.R.C.S.Eng., L.R.C.P.Lond. 1887.

Readman, T., Hr. Foxholes, nr. Lancaster. L.R.C.P. & S.Edin., L.F.P.S.Glas. 1887.

Readman, W., The Esplanade, Whitby. M.B., Ch.B. Edin. 1903. *Ed.* Edinburgh. Snr. H.S. Wigan Inf.

Reah, H., Newlands, S. Gosforth, Newcastle-on-Tyne (*T.* 84 Gosforth Nat.). M.B., B.S.Durh. 1902. *Ed.* Newcastle-on-Tyne. Surg. R.N.V.R. (Tyne Div.).

Reaney, M. F., Lieut. I.M.S., c/o Messrs. King, King & Co., Bombay. M.R.C.S.Eng., L.R.C.P. 1900, M.B. Lond., D.P.H. *Ed.* London Hosp. and King's Coll., Lond. Late H.P. London Hosp. *Pub.* The Medical Profession.

Rearden, J. T., Craigica, Tivoli, Cork. L.R.C.P. & S.I. 1907. *Ed.* Dublin. H.S. St. Vincent's Hosp., Dub.

Reboul, A. E. E., Chatel-Guyon, France. L.R.C.P. & S.Edin., L.F.P.S.Glas. 1903.

Reckitt, E., Beech ho., Wainfleet. M.R.C.S.Eng., L.S.A.Lond. 1846.

Reckitt, E. B., Boston, Lincs (*T.* 28). L.R.C.P. & S. Edin. 1876, M.D.St.And. *Ed.* Leeds. Surg. Boston Hosp. *Pub.* The Country Midwife and her Future Relationship to the State. Midwives Rec., 1908.

Reckitt, J. D. T., Oak lodge, Chorley Wood, Herts. L.R.C.P. & S.Edin. 1877, M.R.C.S.Eng., L.S.A.Lond., L.M. *Ed.* Leeds and Roy. Westminster Ophth. Hosp. Late H.S. Newark-on-Trent Hosp. *Pub.* On Puerperal Septicæmia: Operation and Recovery. R.A.M.C. Jour.

Reckitt, W. F., 13, Leman st., E. L.S.A.Lond. 1897.

Reckless, A., 2, Broomgrove rd., Sheffield. M.R.C.S. Eng. 1873, L.R.C.P.Edin., L.S.A.Lond.

Reckless, P. A., 2, Broomgrove rd., Sheffield. M.R.C.S. Eng., L.R.C.P.Lond. 1906.

Redahan, T., Mohill, Co. Leitrim. L. & L.M.R.C.P. & S.I. 1893.

Reddall, O. H., Illawarra, N.S.W. M.R.C.S.Eng., L.R.C.P.Lond. 1886. [M.S.Glas. 1884.

Reddie, J. O., Prince Rupert, Brit. Columbia. M.B.,

Redding, J. H. D., 81, Ladbroke grove, W. (*T.* 782 Western). L.R.C.P. & S.Edin., L.F.P.S.Glas. 1885, L.M. *Ed.* Charing Cross Hosp. Hon. Phys. London Deaconess Assoc.

Reddy, H. L., 705, Dorchester st. W., Montreal, Canada. L.R.C.S.Edin., L.S.A., L.R.C.P.Lond. 1878.

Redfern, J. J., Croindene, Wellesley rd., Croydon (*T.* 392). M.D., M.A.O., M.Ch.R.U.I. 1885, M.A. *Ed.* Belfast; London and St. Mary's Hosps.; Vienna; Berlin. Hon. M.O. Croydon Gen. Hosp. *Pub.* Pseudoleukæmia in a young child. Lancet, 1904.

Redfern, P., 4, Lower cres., Belfast. M. 1843, F.R.C.S. Eng., M.D., L.S.A.Lond.

Redington, J. M., Richmond District Asyl., Dublin (*T.* 492). L. & L.M.R.C.P.I. 1892, F.R.C.S.I. *Ed.* Dublin. Asst. M.O. & Pathologist Richmond Asyl.

Redman, W. E., Picton, N.Z. M.R.C.S.Eng. 1886. *Ed.* Univ. Coll., Lond. Surg. Picton Hosp., N.Z.

Redmayne, H., Ambleside, Westmoreland. M.R.C.S. Eng., L.R.C.P.Edin. 1879. (Retired.)

Redmayne, T., Droxford ho., Pevensey rd., St. Leonards-on-Sea. M. 1886, F.R.C.S.Eng., M.B. Camb., M.A. *Ed.* Cambridge; London Hosp. Snr. Asst. Surg. E. Sussex Hosp.

Redmond, C. H. S., Chorlton Union Hosp., W. Didsbury, Manchester. M.B., B.S.Vict. 1906. *Ed.* Manchester. Snr. R.M.O. Chorlton Union Hosp.

Redmond, C. S., 2, Vine st., Stretford rd., Manchester. L.R.C.P. & S.I. 1864. *Ed.* Dublin. Late Dist. Obst. Phys. Southern Matern. Hosp., M'chester. *Pub.* On the Cold Bath Treatment of Enteric Fever.

Redmond, G. O'C. F., Cappoquin, Co. Waterford. L.R.C.S.I. 1872, L. & L.M.K.Q.C.P.I.

Redmond, H. E., 1, Berkeley st., Dublin (*T.* 1151). L. & L.M.R.C.P. & S.I. 1905. *Ed.* Dublin. M.O. Irish Clerks Assoc.

Redmond, J. J., 41, Elm Pk. gdns., S.W. (*T.* 971 Kens.). L. & L.M.R.C.P. & S.I. 1889. *Ed.* Dublin. Hon. M.O. Actors' Assoc. *Pub.* Picric Acid in the Treatment of Burns.

Redmond, J. M., 41, Merrion sq. E., Dublin (*T.* 01690). L.R.C.S.I. 1876, M.D., F.R.C.P.I. *Ed.* Dublin. President R.C.P.I. *Pub.* Acromegaly.

Redmond, L., Charters Towers, Queensland (*T.* 174). L.S.A.Lond. 1880, M.D., M.Ch.R.U.I. *Ed.* Belfast; Edinburgh; Dublin; Westminster Ophthalmic & Central Throat Hosps.

Redmond, T. O'C., 15, Talbot st., Dublin (*T.* 1151). L. 1881, F.R.C.S.I., L. & L.M.R.C.P.I. *Ed.* Dublin. M.O. Midland G.W. Rly., Irel. *Pub.* Emphysema in Phthisis. B.M.J., 1891.

Redmond, W., Fleet Surg. R.N. (retd.). L.R.C.S.Edin. 1860, L.R.C.P.Lond. [L.R.C.P.Lond. 1892.

Redpath, W., Woodbridge, Suffolk. M.R.C.S.Eng.,

Redwood, R. V. de A., Terrace ho., Rhymney, via Cardiff. M.R.C.S.Eng., L.R.C.P.Lond. 1903.

Redwood, T. H., The Lawn, Rhymney, via Cardiff. Lic.Med. 1865, M.D., M.S.Durh., L.R.C.P.Lond., M.R.C.S.Eng., M.A. *Ed.* St. Bart.'s. Chief Surg. Rhymney Collieries. *Pub.* A Report on the existing Sanitary Condition of Gelligaer. 1873.

Reece, C., Hamilton, Waikato, N.Z. M.B., Ch.B.Edin. 1904. *Ed.* Edinburgh and Univ. Coll. Hosp.

Reece, R. J., Local Government Board, Whitehall, S.W. L.S.A.Lond. 1884, M.D.Camb., M.A. *Ed.* St. Bart.'s. Med. Insp. L.G.B.

Reed, E. W., 77, Abbey rd., Barrow-in-Furness (*T.* 221). M.B., Ch.B.Leeds 1906. *Ed.* Leeds.

Reed, G., The Warren, Telscombe Cliffs, nr. Newhaven. M.R.C.S.Eng. 1858, L.S.A.Lond., M.D.St.And. *Ed.* St. Bart.'s. Phys. Salford Roy. Hosp.

Reed, G. A. K. H., Capt. R.A.M.C., Nowgong, India. M.R.C.S.Eng., L.R.C.P.Lond. 1902.

Reed, H. A., L.S.A. 1884, L.R.C.P.Lond., M.R.C.S.Eng.

Reed, J. A., 128, Rawlinson st., Barrow-in-Furness. M.B., B.S.Vict. 1899.

Reed, J. C. G., Staff Surg. R.N. L.R.C.P.Lond., M.R.C.S.Eng. 1896.

Reed, J. S., Surbiton lodge, Higb st., Gorleston, Gt. Yarmouth. M.R.C.S.Eng., L.R.C.P.Lond. 1888.

Reed, R. B., 137, Osborne rd., Newcastle-on-Tyne. M.B., B.S.Durh. 1906. *Ed.* Durham. Late Accident H.S. Roy. Vict. Inf., Newcastle.

Reed, S. C., L.S.A.Lond., M.R.C.S.Eng. 1859, F.R.C.P. Edin., M.D.St.And.

Reed, W. C., 15, Prince's av., Liverpool (*T.* 39 Roy.). C.M. 1877, M.D.Edin. *Ed.* Edinburgh. Co-Gynæcologist Hahnemann Hosp., Liverpool. *Pub.* Abdominal Pain in Women.

Reed, W. H., Allersleigh, Westbury, Wilts M.R.C.S. Eng., L.S.A. Lond. 1864.

Reed, W. H., 59, Church la., Old Charlton, Kent. L.S.A.Lond. 1895.

Reedo, A. K., Churchinford, Honiton, Devon. L.R.C.P. & S.Edin. 1885, L.A.H.Dub., L.M. *Ed.* Dublin and Edinburgh. M.O. & P.V. Churchstanton dist. Taunton Union.

Rees, A., 29, Cathedral rd., Cardiff (*T.* 984 Nat.). L.S.A. 1875, L.R.C.P.Lond., M.R.C.S.Eng. *Ed.* Univ. Coll. Hosp.

Rees, A. E. C., 63, Upp. Gloucester pl., N.W. (*T.* 755 May.). M.B., Ch.B.Edin. 1904, B.A. *Ed.* Edinburgh.

Rees, D. C., Colonial Secretary's Dept., Cape Town, S.A. M.R.C.S.Eng., L.R.C.P.Lond. 1895.

Rees, D. R., Goring ho., Llanelly, Carmarthensh. L.R.C.P. & S.Edin., L.F.P.S.Glas. 1902. *Ed.* Edinburgh.

Rees, D. V., Lion st., Brecon (*T.* 29 P.O.). M.R.C.S. Eng. 1875, L.R.C.P.Lond. *Ed.* London Hosp. Late H.S. & P. London Hosp.

Rees, E. D., Caersws, Montgomerysh. L.S.A. 1889. L.R.C.P.Lond. *Ed.* King's Coll., Lond. P.V. & M.O. Newtown and Llanidloes Union Workho.

Rees, F., Laurel ho., Wigan (*T.* 301). M.B., C.M. 1889. M.D.Glas. *Ed.* Glasgow. Asst. Hon. M.O. Wigan Inf.

Rees, F. J., E. Ham Workhouse, Leytonstone, N.E. (*T.* 950 East). M.R.C.S.Eng., L.R.C.P.Lond. 1905. *Ed.* Univ. Coll., Lond., and St. Bart.'s. Asst. M.O.

Rees, G. H., Lieut. R.A.M.C., Egyptian Army. M.R.C.S. Eng., L.R.C.P. 1904, M.B., B.S.Lond.

Rees, H., J.P., 190, Newport rd., Cardiff. L.S.A. 1869, L.R.C.P.Lond., M.R.C.S.Eng. *Ed.* Univ. Coll., Lond.

Rees, H. W. M., Surg. R.N., H.M.S. Enchantress, Particular Service. M.R.C.S.Eng., L.R.C.P.Lond. 1898.

Rees, J. H., Holmesdale, Penarth, Glam (*T.* 45 Nat.). L.S.A.Lond. 1881, M.D., M.S.Edin. *Ed.* Univ. Coll., Lond.; Edinburgh; Dublin. Med. Ref. Nat. Prov. Inst., Lond.

Rees, J. A., Llanilar, nr. Aberystwyth. M.B., C.M. Edin. 1896. *Ed.* Edinburgh. Poor Law M.O. Aberystwyth R.D. (S.), Aberystwyth Union.

Rees, J. C., East View, Newport, R.S.O., Pem. M.B., M.S.Edin. 1894.

Rees, J. L., Craig y Rhedyn, Pontardawe, Glam (*T.* 620 Nat.). M.R.C.S.Eng., L.R.C.P.Lond. 1888. *Ed.* London Hosp. Surg. Pontardawe Tin and Steel Plate Works.

Rees, J. M., 18, Upp. Wimpole st., W. L.R.C.P.Lond., M.R.C.S.Eng. 1889, F.R.C.S.Edin.

Rees, J. M., 4, Gelliwastad rd., Pontypridd. M.R.C.S. Eng., L.S.A.Lond. 1887. *Ed.* King's Coll., Lond.

Rees, J. V., Aeron ho., Bettws, Ammanford, Carmarthensh. M.R.C.S.Eng., L.R.C.P.Lond. 1904.

Rees, M. J., Town Hall, Aberdare (*T.* 102 Nat.). M.R.C.S.Eng., L.R.C.P. 1902, M.D.Lond., D.P.H. *Ed.* Guy's. M.O.H. Aberdare U.D.

Rees, M. J., L.R.C.P. & S.Edin., L.F.P.S.Glas. 1890.

Rees, O., Staff Surg. R.N., H.M.S. Mercury, Portsmouth. M.S. 1889, M.D.Glas.

Rees, P., Fatshan Hosp., c/o Wesleyan Mission, Canton, China. M.B.Lond. 1904, B.Sc., B.A. *Ed.* Charing Cross Hosp. Late H.S. Charing Cross Hosp.

Rees, R., Cilsane, Llandilo, Carmarthensh. L.S.A. Lond. 1902.

Rees, R., Bank pl., Pwllheli, Carnarvonsh. M.B., C.M. Aberd. 1883. *Ed.* Aberdeen. M.O. Pwllheli P.O.

Rees, R. B., 47, Park Hill rd., Hampstead, N.W. (*T.* 296 Hampstead P.O.). L.S.A. 1895, L.M.S.S.A. Lond. *Ed.* Middlesex Hosp. Late M.O. Haverstock Hill and Malden rd. Prov. Disp.

Rees, R. W., Vale of Towy, Llanwrda, Carmarthensh. M.R.C.S.Eng., L.R.C.P.Lond. 1899.

Rees, S., 84, Blackburn rd., Bolton, Lancs (*T.* 183 N). L.R.C.P. & S.Edin., L.F.P.S.Glas. 1899. *Ed.* Glasgow. P.V. Little Bolton No. 2 Dist.

Rees, W. A., 1, Parade, Swanage, Dorset. M. 1902, F.R.C.S.Eng., M.D., L.R.C.P.Lond. *Ed.* Middlesex Hosp. Late Pathologist & Reg. Bolingbroke Hosp. *Pub.* Case of Hæmatomyelia due to Trauma.

Rees, W. T., Bank ho., Builth, Wells (*T.* 14 P.O.). M.R.C.S.Eng., L.S.A.Lond. 1884. *Ed.* London Hosp. Late H.S. London Hosp.

Rees-Philipps, S., 24, Iverna gdns., Kensington, W. (*T.* 4138 Western). M.D., M.Ch.Q.U.I. 1871. *Ed.* Westminster Hosp.; Belfast. Late Med. Supt. Hosp. for Insane, St. Ann's Heath (Holloway Sanat.).

Rees-Thomas, W. H., 10, Cross st., Basingstoke. M.R.C.S.Eng., L.R.C.P.Lond. 1893. M.D.Brux. *Ed.* London Hosp.; Brussels. Late H.P. & R.R.O. Lond. Hosp.

Reese, D. W., Park View, Staple Hill, nr. Bristol (*T.* 14 Staple Hill). L.R.C.P. & S.Edin., L.F.P.S. Glas. 1897. *Ed.* Glasgow and Edinburgh. M.O.H. Warmley Union.

Reeve, E. F., The Asylum, Rainhill, Lanes. M.R.C.S. Eng., L.R.C.P.Lond. 1900, M.B., B.S.Lond. *Ed.* Guy's. A.M.O. Lanes Co. Asyl., Rainhill.

Reeve, H., Hollington, Leytonstone. L.S.A.Lond.1875. *Ed.* London Hosp.

Reeve, H. M., 1, Bournemouth Park rd., Southend-on-Sea. M.B., L.R.C.P.Lond., M.R.C.S.Eng. 1899. *Ed.* Guy's. Surg. U.A.O. Druids Lodge 915.

Reeve, W., M.R.C.S.Eng., L.R.C.P.Lond. 1891.

Reeve, W., Gisborne, N.Z. M.R.C.S.Eng., L.R.C.P. Lond. 1905. *Ed.* Guy's. Late H.S. Guy's Hosp.

Reeves, A., 6, Streatham hill, S.W. (*T.* 538). M.R.C.S. Eng., L.R.C.P.Lond. 1895. *Ed.* Guy's and Cambridge.

Reeves, F. C., Lt. Col. I.M.S., Madras. L. & L.M.K.Q. C.P.I., L.R.C.S.I. 1878.

Reeves, H. A., 23, Henrietta st., W. M.R.C.S.Eng. 1865, F.R.C.S.Edin. *Ed.* Middlesex Hosp. Late Asst. Surg. Lond. Hosp. *Pub.* Bodily Deformities and their Treatment.

Reeves, J. K., 66, Upp. Tulse hill, S.W. M.R.C.S.Eng., L.R.C.P.Lond. 1888.

Reeves, T. S., Heathfield towers, Youghal, Co. Cork. L. & L.M.R.C.P. & S.I. 1904. *Ed.* Duhlin. Late H.S. Down Co. Inf.

Reford, J. H., 95, Minard rd., Crossmyloof, Glasgow. M.B., B.S.R.U.I. 1900.

Regan, E., Killygordon, Co. Donegal. L.R.C.P. & S. Edin., L.F.P.S.Glas. 1898. *Ed.* Belfast and Edinburgh. M.O. Killygordon Disp.

Regan, T. E., 11, Patriek st., Kilkenny. M.R.C.S.Eng., L.R.C.P.Lond. 1903.

Reiach, J., Molong, N.S.W. M.B., M.S.Edin. 1893.

Reichardt, E. N., Dorset ho., Ewell, Surrey. L.S.A. 1888, M.D.Lond.

Reichwald, M. B., 29, The Avenue, Beekenham, Kent (*T.* 514 Bromley). M.R.C.S.Eng., L.R.C.P. 1905, M.B., B.S.Lond. *Ed.* St. Bart.'s. Late H.P. St. Bart.'s Hosp.

Reid, A., A.M.S. L.R.C.S.I. 1854.

Reid, A., M.S. 1867, M.D.Aherd.

Reid, A., 64, Shepherd's Bush Green, W. M.B., C.M. Aberd. 1884. *Ed.* Aberdeen. Dist. M.O. Met. Water Bd.

Reid, A., Southfield ho., Thornbury, Bradford, Yorks (*T.* 2612). C.M. 1894, M.D.Aberd. *Ed.* Aberdeen. Late Surg. Anehor Line.

Reid, A., M.R.C.S.Eng., L.R.C.P.Lond. 1900.

Reid, A., 130, Aeerington rd., Blackburn, Lanes. M.B., B.C.Glas. 1901. *Ed.* Glasgow.

Reid, A. C., Alhion ho., Sneinton rd., Nottingham. Ch.B. 1902, M.D.Aberd., B.Se., M.A. *Ed.* Aberdeen. Late H.S. King's Lynn Hosp. *Pub.* Miners Nystagmus. Brain, 1906.

Reid, A. F., 74, Cambridge st., Glasgow (*T.* 374 Douglas. L.F.P.S.Glas. 1881, L.M. *Ed.* Glasgow.

Reid, A. D., 30, Welbeek st., W. (*T.* 4501 Pad.). M.R.C.S.Eng., L.R.C.P.Lond. 1901. *Ed.* King's Coll. Hosp. Eleetrieal M.O. King's Coll. Hosp. *Pub.* Skiagraphy in Urinary Surgery.

Reid, A. G., 73, Balaam st., Plaistow, E. M.R.C.S. Eng., L.R.C.P.Lond. 1898. B.Se.

Reid, A. G., Croft ho., Moorgate, Rotherham, Yorks. M.B., M.S.Edin. 1888.

Reid, A. H., Marine sq., Port of Spain, Trinidad, W.I. M.B., M.S.Edin. 1900.

Reid, A. L., Thornborough, Watford, Herts (*T.* 269). M.R.C.S.Eng., L.R.C.P.Lond. 1893. *Ed.* St. Bart.'s.

Reid, A. S., e.B., Surg. Gen. I.M.S., Bengal. M.B., M.S. Edin. 1869.

Reid, A. W., P.O. Box 26, Kimherley, S.A. (*T.* 179). C.M. 1894, M.D.Aherd. *Ed.* Aberdeen. M.O.H. Kimberley Dist.

Reid, C., Army Medieal Serviee. M.B., M.S.Aberd. 1879.

Reid, C., The Diglake, Stafford (*T.* 31). M.B., C.M. Aberd. 1886. *Ed.* Aberdeen. Hon. Phys. Staffs Gen. Inf.

Reid, C., 32, Wood st., Swindon, Wilts. M.B., C.M. Edin. 1887. *Ed.* Edinhurgh. M.O. Swindon P.O.

Reid, C. B., Judian Walk, Trinidad, W.I. M.B., C.M. Edin. 1887. *Ed.* Edinburgh. Dist. M.O. Judian Walk.

Reid, D., Greenbank, Rothesay, Bute. L.R.C.S.Edin. 1858, L.M. *Ed.* Glasgow. Late M.O. N. Bute.

Reid, D. A., 2, Kent Houses, Tenby, S. Wales. M.D. Edin., M.R.C.S.Eng., L.S.A.Lond. 1854. *Ed.* King's Coil., London, and Edinhurgh. M.O.H. Boro' of Tenhy.

Reid, D. G., Finkenberg, Camhridge. M.B., B.S.Edin. 1905.

Reid, D. J., 20, Blakesley av., Ealing, W. M.B., C.M. Aherd. 1881. *Ed.* Aherdeen. Late Surg. Chinese Imperial Maritime Customs, Shanghai. *Pub.* Sprue. China Med. Missionary Jour., Mareh, 1893.

Reid, D. McK., 2, Royal terr., Paisley. M.B., Ch.B. Glas. 1907. *Ed.* Glasgow. H.S. Glas. Western Inf.

Reid, D. R., Corndavon, Milngavie, by Glasgow (*T.* 12 Red). M.B., Ch.B.Glas. 1904. *Ed.* Glasgow. Late Surg. City Line.

Reid, D. S. C., St. John's ho., Blaekhurn (*T.* 0705). L.R.C.S. & P.Edin., L.F.P.S.Glas. 1900. *Ed.* Glasgow. Med. Ref. Tramway & Vehiele Drivers' Assoe.

Reid, E., 200, St. Helens rd., Swansea (*T.* 81 Y Cent.). M.R.C.S.Eng., L.R.C.P.Lond. 1894. *Ed.* Guy's. Asst. Surg. Swansea Hosp.

Reid, E. S., Staff Surg. R.N., Malta. M.B., M.S.Edin. 1895, M.R.C.S.Eng., L.R.C.P.Lond.

Reid, F. B., Sydney rd., Cobourg, Vietoria. L.R.C.P. & S.Edin., L.F.P.S.Glas. 1898.

Reid, F. J. D., Magdala terr., Bridport, Dorset. L.R.C.S.I., L. & L.M.K.Q.C.P.I. 1886. *Ed.* Dublin. M.O. Cott. Hosp., Bridport.

Reid, G., County Counell Offiees, Stafford (*T.* 51). C.M. 1875, M.D.Aberd., D.P.H. *Ed.* Aberdeen. County M.O.H. Staffs. *Pub.* Praetieal Sanitation.

Reid, G., Craigmin, Warren rd., Blundellsands, Liverpool (*T.* 23 Waterloo). M.B., C.M.Aherd. 1894. *Ed.* Aherdeen. Late Clin. Asst. Throat, Ear, and Eye Depts., W. Lond. Hosp.

Reid, G. A., 2, Durley rd., Bournemouth (*T.* 529). C.M. 1895, M.D.Aberd., F.R.C.S.Edin. *Ed.* Aberdeen. Asst. Surg. Roy. Viet. Hosp., Bournemouth.

Reid, G. A. O'B., 9, Vietoria rd. S., Southsea, Hants (*T.* 961 Corp.). M.B., C.M.Edin. 1887, F.R.S.E. *Ed.* Edinhurgh. Phys. Nazareth Ho. *Pub.* The Prineiples of Heredity.

Reid, G. M., Heatheote, Vietoria, Australia. M.B., M.S.Aberd. 1886.

Reid, H., Derryadd, Lurgan, Co. Armagh. L.R.C.P. & S.Edin., L.F.P.S.Glas. 1895.

Reid, H. C., Braeside villa, Port Glasgow, Renfrewsh. M.B., C.M.Glas. 1873, D.P.H. *Ed.* Glasgow and Paris. Late H.S. Lock Hosp., Glas.

Reid, H. S., 5, Ravelston pk., Edinhurgh. M.B., B.S. Edin. 1904.

Reid, I. E. R., 43, Tremont st., Boston, U.S.A. (*T.* 914 Haymarket). M.B., C.M.Edin. 1897. *Ed.* Edinburgh. Prof. of Anat., Coll. of Phys. & Surg., Boston. *Pub.* The Treatment of Leukodermia by Glyeogen.

Reid, I. K., Fort Wellington, Berhiee, Brit. Guiana. C.M. 1884, M.D.Aberd., D.P.H. *Ed.* Aherdeen. Govt. M.O. *Pub.* Case of Aeute Idiopathic Thyroiditis. Brit. Guiana Med. Ann., 1895.

Reid, Sir J., Bt., K.C.B., G.C.V.O., 72, Grosvenor st., W. (*T.* 1147 May.). C.M. 1872, M.D.Aberd., F.R.C.P. Lond. & Irel., LL.D., M.A. *Ed.* Aberdeen. Phys.-in-Ord. to the King and to the Prinee of Wales.

Reid, J., 12, Lr. Bridge st., Canterhury. M. 1843, F.R.C.S.Eng., L.S.A.Lond.

Reid, J., I.M.S., Bengal. M.B., M.S.Glas. 1868.

Reid, J., 2, Cotham st., St. Helens, Lancs (*T.* 57). M.B., C.M.Edin. 1879. *Ed.* Edinburgh. Certif. Factory Surg.

Reid, J., 7, Seafield terr., Portsoy, Banffsb. M.B., M.S.Aberd. 1889. *Ed.* Aberdeen. M.O. Fordyce P.C.

Reid, J., Ardeen, Palmerston pk., Dublin. M.B., B.S. Aberd. 1904.

Reid, J., Upp. Assam, India. M.D.Aberd. 1868.

Reid, J., Westmill rectory, Buntingford, Herts. C.M. 1875, M.D.Glas. *Ed.* Glasgow. (Retired.)

Reid, J., Haplan, Mauchline, Ayrsb. M.B., C.M.Glas. 1880. *Ed.* Glasgow. M.O. Maucbline Parisb.

Reid, J., 31, Walbrook, E.C. C.M. 1882, M.D.Aberd., M.A. *Ed.* Aberdeen. Late Surg. H.M.C.S. Protector. *Pub.* Drumine an Alkaloid from Euphorbia Drummondii. B.M.J., 1887.

Reid, J., Albert rd. S., Buckburst bill, Essex. M.B., C.M.Glas. 1887. *Ed.* Glasgow. Clin. Asst. Roy. Lond. Opbth. Hosp.

Reid, J., 146, Deepdale terr., Preston, Lancs. L.R.C.P. & S.Edin., L.F.P.S.Glas. 1891.

Reid, J., Glensalry, Bandon, Co. Cork (*T.* 123). Cb.B. 1894, M.D., B.A.O.R.U.I., L.A.H.Dub., B.A. *Ed.* Cork. Snr. H.S. South Inf. and Co. Hosp., Cork. *Pub.* Mycosis Fungoides. B.M.J., 1904.

Reid, J., J.P., Corndavon, Milngavie, Glasgow (*T.* 12 Red). M.B., C.M.Glas. 1894. *Ed.* Glasgow. M.O. Post Office.

Reid, J., Lanka villa, Doune, Perthsb. M.B., Ch.B. Glas. 1897. *Ed.* Glasgow. M.O. parish of Kilmadock.

Reid, J., Forth, Lanarksb. M.B., Cb.B.Glas. 1899. *Ed.* Glasgow. Surg. Wilsontown, Climpy, and Haywood Collieries.

Reid, J., 79, N. St. Mungo st., Glasgow. M.B., Cb.B. Glas. 1905. *Ed.* Glasgow. H.S. Glas. Roy. Inf.

Reid, J. C., V.D., J.P., Surg. R.N. (retd.), 4, Sternhold av., Streatham Hill, S.W. L.F.P.S.Glas. 1838. *Ed.* Glasgow.

Reid, J. C., Fenwick, Kilmarnock, Ayrsh. L.R.C.P. & S.Edin., L.F.P.S.Glas. 1887. *Ed.* Edinburgh. Parish M.O. Fenwick.

Reid, J. D., 2, Hodge rd., Walkden, nr. Manchester (*T.* 15). L.R.C.P.Lond., M.R.C.S.Eng. 1905. *Ed.* Manchester; Middlesex Hosp.

Reid, J. M., 13, Bridgend, Kilwinning, Ayrsh. M.B., B.S.Glas. 1902.

Reid, J. M., Stanley villas, Gt. Crosby, nr. Liverpool (*T.* 162 Waterloo). Ch.B. 1899, M.D., F.R.C.S.Edin. *Ed.* Edinburgb and Paris. Late H.S. Edin. Roy. Inf.

Reid, J. M., Lt. Col. R.A.M.C., Hong Kong, China. M.S. 1878, M.D.Edin.

Reid, J. R., 87, Liverpool rd., Birkdale, Southport. C.M. 1883, M.D.Aberd. *Ed.* Aberdeen. Late M.O.H. Oswaldkirk dist. Helmsley Union.

Reid, Sir J. W., K.C.B., Batb and Co. Club, Batb. L.R.C.S.Edin. 1844, M.D.Aberd.

Reid, J. W., Umbria Villa, Govan. M.B., M.S.Glas. 1871.

Reid, K., Montreal, Canada. M.R.C.S.Eng., L.R.C.P. Edin. 1865.

Reid, L. H., Bowmanville, Ontario, Canada. M.R.C.S. Eng., L.R.C.P.Lond. 1866.

Reid, M. A., M.B., M.S.Edin., M.R.C.S.Eng., L.R.C.P. Lond. 1892.

Reid, N. A., Florence Court, Enniskillen, Fermanagb. M.B., B.Ch.,B.A.O. 1888, M.D.Dub., L.M., B.A. M.O. & M.O.H. Florence Court Disp.

Reid, P., c/o MacDonald, 27, West End, Park st., Glasgow. L.R.C.P. & S.Edin., L.F.P.S.Glas. 1908.

Reid, P. M., 250, Lytham rd., Blackpool (*T.* 51 X). M.B., Cb.B.Glas. 1901. *Ed.* Glasgow. Late M.O. Cricbton Inst., Dumfries.

Reid, P. MacP., Cburch st., Ricbmond, Victoria, Australia (*T.* 823). M.B., C.M.Edin. 1889, M.R.C.S. Eng., L.R.C.P.Lond.

Reid, P. R., 7, Montpelier parade, Monkstown, Co. Dublin. L.A.H.Dub. 1858, L.R.C.P. & S.Edin., L.M. *Ed.* Dublin. Late M.O. Kingstown P.O.

Reid, R., Brookvale, Whiteabbey, Belfast (*T.* 198 Whiteabbey). L.R.C.P. & S.Edin., L.F.P.S.Glas. 1891. *Ed.* Belfast and Edinburgh. Attending Phys. Throne Hosps., Belfast.

Reid, R. C., 30, Wells st., Scunthorpe, via Doncaster. L.R.C.P. & S.Edin., L.F.P.S.Glas. 1897.

Reid, R. G., 176, Lambetb rd., S.E. M.B., M.S.Glas. 1887.

Reid, R. G., 4, Eslington rd., Newcastle-on-Tyne. L.R.C.P. & S.Edin., L.F.P.S.Glas. 1888, L.M. *Ed.* Edinburgh.

Reid, R. S., L.R.C.P. & S.Edin. 1878.

Reid, R. W., The Shrubbery, Woking (*T.* 7). M.B., Ch.B.Aberd. 1901, M.R.C.S.Eng., L.R.C.P.Lond. *Ed.* Aberdeen and King's Coll., Lond. M.O. Woking P.O.

Reid, R. W., 37, Albyn pl., Aberdeen. M.D. Aberd. 1875, F.R.C.S.Eng. Regius Prof. of Anat. Univ. Aberd.

Reid, Stuart B., Ardstrath, Orakei rd., Kemuera, Auckland, N.Z. M.R.C.S.Eng., L.R.C.P.Lond. 1898, M.B., B.S.Camb.

Reid, S. T., Staff Surg. R.N., H.M.S. Antrim, Atlantic Fleet. L.R.C.P.Lond., M.R.C.S.Eng. 1894.

Reid, T., 11, Elmbank st., Glasgow. M.D., L.F.P.S. Glas. 1857.

Reid, T., Balcastle, Lochmaben, N.B. C.M. 1875, M.D. Glas. *Ed.* Glasgow and Durham. Parocbial M.O. Locbmaben and Kirkmicbael.

Reid, T. W., St. George ho., Canterbury (*T.* 20). M.R.C.S.Eng. 1874, L.R.C.P.Lond., F.R.C.P.Edin., M.D.St.And. *Ed.* St. Bart.'s. Snr. Surg. Kent and Canterbury Hosp. *Pub.* Successful Ligature of Left Subclavian Artery for Gunshot Wound.

Reid, W., Insp. Gen. R.N. (retd.). L.R.C.S., M.D.Edin. 1863.

Reid, W., Roy. Lunatic Asyl., Aberdeen. M.B., M.S. Aberd. 1876.

Reid, W., Burntwood Asyl., Lichfield, Staffs. M.B., Ch.B.Edin. 1899, M.A. *Ed.* Edinburgh. Snr. Asst. M.O. Staffs Co. Asyl., Burntwood.

Reid, W. A., Pub. Healtb Dept., Melbourne, Victoria, Australia (*T.* 1740). L. 1901, M.R.C.P., L.R.C.S. Edin., L.F.P.S.Glas., D.P.H. *Ed.* Melbourne. Asst. Med. Inspector Pub. Healtb Dept., Victoria.

Reid, W. B., 7, Lampton rd., Hounslow, Mddx. M.B., M.S.Edin. 1886.

Reid, W. E., Craiglinnhe, Fort William, N.B. (*T.* 17). M.B.,Ch.B.Aberd. 1905. *Ed.* Aberdeen. Late H.S. & P. Northern Inf., Inverness.

Reid, W. J., Highfield, Randolpb rd., Derby. L.R.C.P. & S.Edin., L.F.P.S.Glas. 1895, L.M. *Ed.* Leeds. Clin. Asst. Derbysh. Roy. Inf.

Reid, W. L., 7, Royal eres., Glasgow (*T.* 94). C.M. 1866, M.D., F.F.P.S.Glas. *Ed.* Glasgow. Pbys. Dis. of Wom., Western Inf., Glas. *Pub.* The Vaginal Speculum. Amer. Jour. of Obst., 1883.

Reidy, C., Bryn Meddyg, Bargoed (*T.* 12 P.O.). L.R.C.P. & S.Edin. 1884, B.A. *Ed.* Edinburgh. Surg. Powell Duffryn Collieries.

Reidy, J., 16, Old Gravel la., E. L.R.C.P. & S.Edin., L.F.P.S.Glas. 1898. *Ed.* Cork; Edinburgh; London. Dist. M.O. St. George-in-the-East.

Reidy, W. A., Glanyraven bo., Fleur-de-lis, Cardiff. L.R.C.P. & S.Edin., L.F.P.S.Glas. 1894.

Reilly, A. Y., Major R.A.M.C., Mandalay, Burmah. M.R.C.S.Eng. 1884, M.B., B.S.Durb., L.S.A., L.R.C.P.Lond., F.R.C.S.Edin.

Reilly, C. C., Lt. Col. R.A.M.C., Ambala, India. M.R.C.S.Eng., L.R.C.P.Lond. 1884.

Reilly, C. W., Major R.A.M.C. L.R.C.P. & S.Edin. 1886.

Reilly, F. B., 233, Victoria Pk. rd., S. Hackney, N.E. M.R.C.S.Eng., L.R.C.P.Lond. 1890. *Ed.* Cbaring Cross Hosp. *Pub.* Death from Pyrogallic Poisoning. B.M.J., 1897.

Reilly, L. St. J., 154, Globe rd., Mile End, E. L.S.A. Lond. 1896.

Reilly, P. G., 154, Globe rd., Mile End, E. M.R.C.S. Eng., L.R.C.P.Lond. 1905. *Ed.* London Hosp.

Reily, W. G., 58, Osmond rd., Hove, Sussex. M.B., B.S.Durh. 1887. *Ed.* Middlesex Hosp.

Reinhardt, C. E., The Warren, Ipsden, nr. Wallingford. L.S.A.Lond. 1890. M.D.Brux. *Ed.* London Hosp. and Brussels. Founder of Hailey Open Air Sanat., Wallingford. *Pub.* The Handbook of the Open Air Treatment.

Reinhold, C. H., I.M.S. M.R.C.S.Eng., L.R.C.P.Lond. 1903.

Reis, Vera D., 15, Park circus, Glasgow (*T.* 7 Charing Cross). M.B., Ch.B.Glas. 1906, L.M. *Ed.* Glasgow; Dublin. H.S. Elder Cott. Hosp., Govan.

Reissmann, C. H., Adelaide, S. Australia (*T.* 455). M.R.C.S.Eng. 1898, M.D., B.C.Camb., M.R.C.P. Lond., B.Sc., M.A. *Ed.* Cambridge and Middlesex

Hosp. Asst. Phys. Adelaide Hosp. *Pub.* The Treatment of Pulmonary Tuberculosis. Australasian Med. Gaz.

Reith, A., 34, Gilcomston pk., Aberdeen (*T.* 18 X). M.D.Aberd. 1859. *Ed.* Aberdeen. Med. Exam. Abstainers & Gen. Insur. Co., Birmg.

Reith, W. R., Erdington, Birmingham (*T.* 7 Y Erdington). C.M. 1880, M.D.Aberd., M.A. *Ed.* Aberdeen and Vienna. M.O. & P.V. Erdington dist. Aston Union.

Relph, H. J., 24, Wimpole st., W. (*T.* 1577 Pad.). M.R.C.S.Eng., L.R.C.P.Lond. 1897, L.D.S. *Ed.* Middlesex Hosp. Asst. Dental Surg. Univ. Coll. Hosp.

Relton, B., Glebe ho., Rugby (*T.* 1 X). L.S.A.Lond. 1884, M.R.C.S.Eng. *Ed.* St. Thomas'. M.O. Rugby Prov. Disp.

Relton, C. D., Underfell, Low Fell, Co. Durham. M.B., B.S.Durh. 1905. *Ed.* Durham. Late H.S. Roy.Vict. Inf., Newcastle-on-Tyne.

Remedios, A. B., Caina Postal 344, Lourenço Marques, Africa Oriental. M.B., Ch.B.Edin. 1902, D.P.H., M.B., B.S.Coimbra. *Ed.* Edinburgh and King's Coll., Lond.

Rendall, J., Forest side, Lymington, Hants. L.S.A. 1873, L.R.C.P.Lond., F.R.C.S.Eng. *Ed.* Guy's. M.O.H. Lymington.

Rendall, J. M., 2, Coates cres., Edinburgh (*T.* 2877 Cent.). L.R.C.P. & S.Edin., L.F.P.S.Glas. 1894. *Ed.* Edinburgh.

Rendall, P. J., Old Manor ho., Epsom, Surrey. L.S.A. Lond. 1885, M.R.C.S.Eng., M.D.Brux.

Rendall, R., 19, St. Peter's rd., Gt. Yarmouth. M.B., C.M.Edin. 1893. *Ed.* Edinburgh. Late Admiralty Surg. & Agent.

Rendall, R. M., Infirmary, Kidderminster. M.R.C.S. Eng., L.R.C.P.Lond. 1906. *Ed.* Guy's. Late H.S. N. Devon Inf., Barnstaple.

Rendall, S. M., Villa Les Palmiers, Mentone, France (Winter); Hôtel Thermal, Aix-les-Bains (Summer). M.R.C.S.Eng. 1878, M.D.Paris, M.B., C.M.Edin. *Ed.* Edinburgh and Paris. Late Snr. Res. Edin. Roy. Inf. *Pub.* Intermittent Albuminuria.

Rendall, S. S., Brigmerston ho., Salisbury. M.R.C.S. Eng., L.R.C.P. 1905, M.B., B.S.Lond. *Ed.* St. Bart.'s. Late Asst. H.S. Salisbury Inf.

Rendall, W., Maiden Newton, Dorset. L.S.A.Lond. 1871, M.R.C.S.Eng. *Ed.* Guy's. Poor Law M.O.

Rendel, A. B., 19, Norfolk cres., Hyde pk., W. M.R.C.S. Eng., L.R.C.P.Lond. 1889, M.B., B.S.Camb.

Rendell, H., P.O. Box 606, The Anchorage, St. John's, Newfoundland (*T.* 30). M.B., C.M.Edin. 1882. *Ed.* Edinburgh. Phys. Gen. Hosp., St. John's.

Rendell, W. J., A.M.S. M.R.C.S.Eng., L.S.A.Lond. 1853.

Rendle, A. C., Kampala, Uganda. B.C. 1890, M.D. Camb., M.R.C.S.Eng., L.R.C.P.Lond., D.P.H. *Ed.* St. Mary's. M.O. Kampala.

Rendle, A. R., W. African Medical Staff, S. Nigeria. M.R.C.S.Eng., L.R.C.P.Lond. 1893. *Ed.* St.George's.

Rendle, C. B., 25, Campden Hill rd., W. M.R.C.S. Eng., L.S.A.Lond. 1857. *Ed.* King's Coll., London. Late H.S. Devon and Exeter Hosp.

Rendle, C. E. R., 11, Athenæum terr., Plymouth (*T.* 161). M.R.C.S.Eng., L.R.C.P.Lond. 1889, F.R.C.S. Edin., B.A. *Ed.* St. Bart.'s. Asst. Surg. S. Devon Hosp. *Pub.* Case of Left Inguinal Hernia containing Cæcum and Appendix. Lancet, 1908, p. 1076.

Rendle, E. M. R., Caton, Ivybridge, S. Devon. L.S.A. Lond. 1853, M.R.C.S.Eng.

Rendle, G., 113, Sunderland rd., Forest hill, S.E. M.R.C.S.Eng., L.S.A.Lond. 1865. *Ed.* Guy's. Librarian St. Thomas' Hosp. (Not in practice.)

Renner, C., 75, Upp. Gloucester pl., N.W. (*T.* 4797 May. P.O.). M.D.Würzburg, L.R.C.P.Lond., M.R.C.S.Eng. 1880. *Ed.* Goettingen; Tubingen; Würzburg; Vienna; Paris; Univ. Coll. Hosp. Late Asst. Surg. Gen. Hosp., Hamburg.

Renner, W., J.P., 1, Charlotte st., Freetown, Sierra Leone, W. Africa. L. & L.M.R.C.P.I., M.R.C.S.Eng. 1880, M.D.Brux. *Ed.* Liverpool and Univ. Coll. Hosp. M.O. & Dep. Coroner. *Pub.* Elephantiasis of the Vulva. B.M.J.

Rennet, D., 12, Golden sq., Aberdeen. M.S. 1889, M.D. [Aberd., D.P.H.

Renney, H., Westbrook, Burn Pk. rd., Sunderland (*T.* 851 Nat.). M.B., B.S. 1886, M.D.Durh., D.P.H., D.Hy. *Ed.* Newcastle-on-Tyne. M.O.H. Sunderland Co. Boro' and Port.

Rennie, A., The Beeches, Forres. M.B., C.M.Aberd. 1883, M.A., D.P.H. *Ed.* Aberdeen. M.O. Leanchoil Hosp., Forres. *Pub.* Contrib. to Med. Reps. of Chinese Imp. Maritime Customs.

Rennie, F., Quarr ho., Sway, Brockenhurst, S.O., Hants. M.B., C.M. 1872, M.D.Edin. *Ed.* Edinburgh.

Rennie, G. E., 159, Macquarie st. N., Sydney, N.S.W. (*T.* 3212 Cent.). M.R.C.S.Eng. 1887, M.D., F.R.C.P. Lond., B.A. *Ed.* Univ. Coll., Lond. Phys. Roy. Prince Alfred Hosp., Sydney. *Pub.* Astereognosis in Tabes Dorsalis. B.M.J., Feb. 7, 1903.

Rennie, J., M.B., B.S.Aberd. 1908.

Rennie, J. S., 17, Church st., Coatbridge, Lanarksh. (*T.* 170 Nat.). M.B., C.M.Glas. 1882. *Ed.* Glasgow.

Rennie, P. M., Wester Fintray, Kintore, Aberdeensh. M.B., B.S.Aberd. 1906.

Rennie, R., Adlington ho., Brierfield, Lancs. M.B., Ch.B.Glas. 1900, D.P.H. *Ed.* Glasgow.

Rennie, S. J., A.M.S. M.R.C.S.Eng. 1878, L.R.C.P. Edin.

Rennie, T., Foochow, China. C.M. 1872, M.D.Aberd. *Ed.* Aberdeen. M.O. H.B.M. Consulate. *Pub.* Foochow Native Hospital Reports.

Rennie, W., The Glynde, Vicarage rd., Kings Heath, nr. Birmingham. M.R.C.S.Eng., L.R.C.P.Lond. 1889. [M.B., B.S.Aberd. 1908.

Rennie, W. B., Milton, Fintray, Kinaldie, Aberdeensh.

Renny, A. W., Durham lodge, Shirley, Southampton (*T.* 279 X). M.B., M.Ch.Edin. 1875. *Ed.* Edinburgh. Late Surg. Roy. Inf., Stirling.

Renny, E. G., St. Mary's ho., Colchester (*T.* 73). M.R.C.S.Eng., L.R.C.P.Lond. 1892. *Ed.* St.Thomas'. *Pub.* Note on Ante-partum Hæmorrhage. Lancet.

Renshaw, C. A. K., Lindenholme, Sale, Chesh. (*T.* 0246). L.R.C.P. & S.Edin., L.F.P.S.Glas. 1896, L.M.S.S.A. Lond., L.M., M.A. *Ed.* Cambridge; Manchester; Vienna. M.O. & P.V. Sale dist. Bucklow Union. *Pub.* Rearing and Management of Young Children.

Renshaw, C. J., Beech ho., Ashton-on-Mersey (*T.* 0238). M.D.St.And., L.M.S.S.A.Lond. 1862, M.R.C.S.Eng., F.F.P.S.Glas. *Ed.* Manchester. M.O.H. Ashton-Mersey Urb. Authority. *Pub.* Russian Travel.

Renshaw, G., Bridge ho., Sale, Manchester. L.S.A. Lond. 1897, M.B., Ch.B.Vict., M.R.C.S.Eng., L.R.C.P. Lond. *Ed.* Manchester. Hon. Med. Exam. M'chester Sunday Sch. Union Seaside Home, Fairhaven.

Renshaw, H. C., Ash ho., Stretford, Manchester. M.R.C.S.Eng., L.R.C.P., L.S.A.Lond. 1894.

Renshaw, H. S., Sale Bridge ho., Sale, Chesh. L.S.A. Lond. 1856, M.D.St.And., L.R.C.P.Lond., L.F.P.S. Glas., L.M. *Ed.* Manchester. Late M.O.H. Sale. *Pub.* Multiple Insular Necrosis of the Skin and Subjacent Tissues.

Renshaw, I. J. E., 45, Washway rd., Sale, Chesh. M.R.C.S.Eng., L.R.C.P.Lond. 1880, F.R.C.S.Edin. *Ed.* Manchester. Surg.-Major First Cadet Battn. Manchester Regt.

Renshaw, J. A., West Lea, Sale (*T.* 204). L.S.A.Lond., L.R.C.S.Edin. 1904. *Ed.* Manchester. Late Surg. S.S. Javary.

Renshaw, J. A., 16, Aldridge rd. villas, Westbourne pk., W. M.R.C.S.Eng., L.R.C.P.Lond. 1907.

Renshaw, J. A. Knowles, 11, St. John st., Manchester (*T.* 115 Sale). B.C. 1896, M.D.Camb., L.S.A.Lond., D.P.H., M.A. *Ed.* Cambridge; Manchester; London Hosp.; Vienna. Hon. Asst. Phys. M'chester Hosp. for Consump. and Dis. of Throat. *Pub.* Nasal Tuberculosis. Jour. of Path. and Bact., 1901.

Renshaw, J. H., The Lindens, Ashton-on-Mersey (*T.* 11 Y Sale). M.B., B.S.Vict. 1895. *Ed.* Manchester. Late H.S. M'chester Roy. Inf.

Renshaw, J. W., Ash ho., Stretford, Lancs. M.R.C.S. Eng., L.S.A.Lond. 1862.

Renshaw, W. A., Old Market pl., Altrincham (*T.* 301). M.R.C.S.Eng. 1868.

Renshaw, W. C., Old Market pl., Altrincham (*T.* 301). L.R.C.P. & S.Edin., L.F.P.S.Glas. 1906. *Ed.* Manchester; Edinburgh; St. Bart.'s. Late H.S. Rotherham Hosp.

Renton, D., A.M.S. M.D.Edin. 1862, M.R.C.S.Eng.

Renton, D., M.B., Ch.B.Glas. 1907. *Ed.* Glasgow. H.S. Glas. Roy. Inf.

Renton, J. C., 1, Woodside terr., Glasgow (*T.* 116 Nat.). M.B. 1872, M.D., L.R.C.P. & S.Edin., F.F.P.S.Glas.

Ed. Edinburgh; Paris; Vienna. Surg. & Lecturer on Clin. Surg., Western Inf., Glasgow. Contribs. to Clinical Surgery.

Renton, J. M., 1, Woodside terr., Glasgow (*T.* 116 Charing Cross). M.B., Ch.B.Glas. 1905. *Ed.* Glasgow and London. H.P. & S. Western Inf., Glasgow.

Renton, J. M., Oakfield, Shotley Bridge, Co. Durham (*T.* 15 P.O.). M.B., C.M.Edin. 1891, M.A. *Ed.* Edinburgh. Late Snr. Asst. M.O. Co. Asyl., Chester. *Pub.* Union of Severed Nose. B.M.J., 1906.

Renton, J. W., 91, Hyndland rd., Glasgow, W. (*T.* 811 Hillhead). M.B., Ch.B.Glas. 1902. *Ed.* Glasgow. Anæst. Western Inf., Glas.

Renton, M. W., The Bridge ho., Dartford, Kent. C.M. 1893, M.D.Aberd. *Ed.* Aberdeen and London Hosp. Late Civil Surg. S.A. Field Force.

Renton, R., Glenthorne, Orpington, Kent. M.B., C.M. Edin. 1888. *Ed.* Edinburgh. Late Snr. Asst. Crichton Roy. Inst., Dumfries.

Renton, R. S., Queen's rd., Blackhill, Co. Durham (*T.* 090 Consett). M.B., B.S.Durh. 1902. *Ed.* Newcastle-on-Tyne. P.V. Benfieldside dist. Lanchester Union.

Renton, W. M., St. Mary's ho., Chester-le-Street (*T.* 20 Nat.). M.D.Edin., M.R.C.S.Eng., L.S.A.Lond. 1864. *Ed.* Edinburgh. Union M.O. Chester-le-Street.

Rentoul, J. L., 46, Railway st., Lisburn, Co. Antrim. M.B., Ch.B.Edin. 1900. *Ed.* Belfast; Dublin; Edinburgh. *Pub.* Notes on Pancreatic Infantilism. B.M.J., 1904.

Rentoul, R. R., 78, Hartington rd., Liverpool (*T.* 3391 Royal). L.R.C.P.Edin. 1877, M.D.Q.U.I., M.R.C.S. Eng. *Ed.* Galway; Belfast; Edinburgh. *Pub.* Race Culture: or Race Suicide.

Rentzsch, S. H., 91, Ashted row, Birmingham. L.R.C.P. Lond., M.R.C.S.Eng. 1893. *Ed.* King's Coll., Lond. Clin. Asst. Birmg. and Midland Hosp. for Dis. of Skin.

Renwick, A. C., Surg. R.N., H.M.S. New Zealand, Channel Fleet. M.B., B.S.Edin. 1898.

Reporter, M. E., I.M.S. L.R.C.S. & P.Lond. 1877.

Reston, H., Strand ho., Ashford, nr. Barnstaple. M.R.C.S.Eng., L.R.C.P., L.S.A.Lond. 1871, M.D. Durh. *Ed.* Manchester. Late R.M.O. St. Mary's Hosp., M'chester.

Retallack, C., Carn Brea, Ballarat, Victoria, Australia. L.R.C.P. & S.Edin., L.F.P.S.Glas. 1896.

Revell, G. T., Yelverton, Devon. M.R.C.S.Eng. 1881, L.R.C.P.Edin.

Revely, J. S., 159, Birchfield rd., Birmingham. M.B. 1884, M.D.Durh., M.R.C.S.Eng. *Ed.* Durham; St. Thomas'. Dist. M.O. Handsworth, West Bromwich Union.

Revie, A., Calcutta lodge, Titchfield st., Kilmarnock (*T.* 48). M.B., C.M.Glas. 1893. *Ed.* Glasgow. Surg. Oddfellows Soc.

Revie, D., Wardha, C.P., India. M.B., C.M.Glas. 1889. *Ed.* Glasgow. Med. Missionary U.F. Ch. of Scotland.

Revill, G. L. H., Heighington, Lincoln. M.R.C.S.Eng., L.R.C.P.Lond. 1890.

Revington, G. T., Central Asyl., Dundrum, Co. Dublin (*T.* 28). B.Ch. 1885, M.D.Dub., M.A. *Ed.* Dublin. *Pub.* The Neuropathic Diathesis.

Rew, G. R., Hill ho., Appleshaw, Andover, Hants. M.R.C.S.Eng., L.R.C.P.Lond. 1904. *Ed.* King's Coll., Lond. Late H.S. Stockport Inf.

Rey, J. F., The Myrtles, Cardiff rd., Dinas Powis, S. Wales (*T.* 180). M.R.C.S.Eng. 1903, L.R.C.P.Lond., L.D.S. *Ed.* Guy's. Late R.M.O. Roy. Boscombe and W. Hants Hosp., Bournemouth.

Reynalds, G. F., Taqual, nr. Axim, Gold Coast, W. Africa. M.R.C.S.Eng., L.R.C.P.Lond. 1895.

Reynalds, R., Frenchay ho., Eastville, Bristol (*T.* 2104 Y). L.S.A.Lond. 1904. *Ed.* Bristol. Med. Exam. Brit. Homes Assur. Co.

Reynell, B. H., Greenhill ho., Edgeley, Stockport. L.R.C.P. & S.Edin., L.F.P.S.Glas. 1889.

Reynolds, A. E., Highcroft, Shepherd's hill, Highgate, N. (*T.* 415 Hornsey). L.S.A. 1889, L.R.C.P. Lond., M.R.C.S.Eng. *Ed.* Univ. Coll., Lond. Late Ophth. Asst. U.C.H.

Reynolds, A. O. P., The Hospital, Gatooma, S. Rhodesia. M.B., Ch.B.Edin. 1905. *Ed.* Edinburgh. Late H.S. Ophth. Dept. Roy. Inf., Edin.

Reynolds, B. E., Chedworth, Orleans rd., Hornsey la., N. (*T.* 1620 North). M.B., L.R.C.P.Lond., M.R.C.S. Eng. 1899. *Ed.* Univ. Coll. Hosp. Late H.S. U.C.H.

Reynolds, B. G., Silverhowe, College pk., N.W. L.R.C.P. Lond., M.R.C.S.Eng. 1894. *Ed.* Guy's. M.O. & P.V. Dist. 4 Hammersmith.

Reynolds, C. A., 63, Abbey Foregate, Shrewsbury. M.B., B.Ch.Oxfd. 1898, D.P.H. *Ed.* Oxford; St. Thomas'. M.O.H. Boro' of Shrewsbury.

Reynolds, C. E., Mercheston, Eastern av., Reading. M.R.C.S.Eng., L.R.C.P.Lond. 1904. *Ed.* Univ. Coll., Lond. Asst. Med. Insp. Sch. Chil. under Educ. Cttee. Berkshire Co. *Pub.* Spontaneous Rupture of Meningocele (jointly). B.M.J.

Reynolds, E. J., Gloucester ho., Barry rd., Dulwich, S.E. (*T.* 565 Sydenham). M.R.C.S.Eng., L.R.C.P. Lond. 1888. *Ed.* London Hosp. Div. Surg. P.O.

Reynolds, E. S., 2, St. Peter's sq., Manchester (*T.* 2893). M.R.C.S.Eng. 1883, M.D., F.R.C.P., L.S.A.Lond., B.Sc. *Ed.* Manchester. Hon. Phys. M'chester Roy. Inf. *Pub.* Intermittent Limp. Med. Chron., 1907.

Reynolds, F., 172, Stapleton Hall rd., Hornsey, N. M.R.C.S.Eng. 1866, L.R.C.P.Edin., L.M. *Ed.* Guy's. Med. Ref. Prudential Assur. Co.

Reynolds, F. E., 255, St. Albans rd., Watford (*T.* 6 X). M.R.C.S.Eng., L.R.C.P.Lond. 1895. *Ed.* London. Late Med. Supt. Bootle Infectious Hosp.

Reynolds, F. E., Royal Infirmary, Edinburgh. M.B., Ch.B.Edin. 1908, L.M. *Ed.* Edinburgh. Snr. H.P. Roy. Inf., Edin.

Reynolds, F. M., Amen court, Ottery St. Mary, Devon. M.B., C.M.Edin. 1884. *Ed.* Edinburgh and Univ. Coll., Lond. M.O. 4th Dist. Honiton Union, Devon.

Reynolds, G. G., Ontario, Canada. L.R.C.S.I. 1876.

Reynolds, G. H., c/o Major Hall, 30, New rd., Brighton. M.B., M.S.Aberd. 1886.

Reynolds, H. D., Kensington ho., Pembroke Dock. M.R.C.S.Eng. 1865, L.R.C.P.Edin., L.M. *Ed.* Guy's. M.O.H. Pembroke U.D. *Pub.* Ischuria Renalis. Lancet.

Reynolds, H. S., Mapumulo, Natal, S.A. L. 1875, F.R.C.S., L.R.C.P.Edin., L.M. *Ed.* Birmingham. Dist. Surg. Health Officer, Mapumulo. *Pub.* On the Importance of Immobilization in Cases of Fracture of Long Bones complicated with Insensibility. Lancet and B.M.J.

Reynolds, H. W., York. M.R.C.S.Eng., L.R.C.P.Lond. 1889.

Reynolds, H. W., Milner rd., Sea Point, Cape Town. M.B.Lond. 1900, B.Sc. *Ed.* Univ. Coll., Lond. M.O. Cape Govt. Rlys.

Reynolds, J., 11, Brixton hill, S.W. (*T.* 321 Brixton). M.R.C.S.Eng. 1869, L.R.C.P.Edin., M.D.Brux. *Ed.* Guy's. *Pub.* Specific Treatment of Whooping Cough by full doses of Disulphate of Quinine. Lancet, 1876.

Reynolds, Jane E., 24, S. Circular rd., Rialto, Dublin. M.B., B.Ch., B.A.O.R.U.I. 1905. *Ed.* Cork. Late Midland Homœop. Hosp., Birmg.

Reynolds, J. E., 29, Campden Hill court, Kensington, W. L.R.C.P. & S.Edin. 1865, M.R.C.P.I., M.D., Sc.D. *Ed.* Dublin. Late Univ. Prof. of Chemistry Trinity Coll., Dublin. *Pub.* Experimental Chemistry. (Not practising.)

Reynolds, J. H., v.c., A.M.S. M.B., M.S.Dub. 1867.

Reynolds, J. H., 730, Fulham rd., S.W. M.B., C.M. Edin. 1896. *Ed.* Edinburgh and Middlesex Hosp. Late H.S. Roy. Inf., Edin.

Reynolds, J. J., Cheriton Fitzpaine, Crediton, Devon. M.R.C.S.Eng. 1880, L.R.C.P., L.S.A.Lond. *Ed.* Guy's. M.O. & P.V. Cheriton Fitzpaine dist. Crediton Union. *Pub.* Diseases of Women.

Reynolds, J. M., Streamstown villa, Newtowngore village, Co. Leitrim. L. & L.M.R.C.P. & S.I. 1904. *Ed.* Dublin. M.O. Newtowngore Disp. Dists., Nos. 1 and 2.

Reynolds, L., I.M.S. M.R.C.S.Eng., L.R.C.P.Lond. 1901, B.S.Camb.

Reynolds, L. G., 111, Balham hill, S.W. M.R.C.S.Eng., L.R.C.P.Lond. 1897. *Ed.* Guy's. Asst. Surg. O.P. Evelina Hosp. for Chil.

Reynolds, L. W., The Priory, High Wycombe (*T.* 129). L.S.A.Lond. 1877, M.R.C.S.Eng. *Ed.* Guy's. Surg. High Wycombe and Earl of Beaconsfield Mem. Cott. Hosp. *Pub.* Villous Growth in Bladder (Supra-pubic Cystotomy). B.M.J., 1904.

Reynolds, R., 8, Pembroke cres., Hove, Sussex. M.R.C.S.Eng. 1852, L.S.A.Lond. *Ed.* Charing Cross Hosp.

Reynolds, R. J., 17, Streatham Hill, S.W. (*T.* 706 Streatham). M.R.C.S.Eng., L.R.C.P. 1907, M.B., B.S.Lond. *Ed.* Guy's.

Reynolds, W. E., M.B., Ch.B.Edin. 1905, L.M. *Ed.* Edinburgh. H.P. Leicester Inf.

Reynolds, W. P., 128, Stamford hill, N. (*T.* 122 Dalston.) M.R.C.S.Eng. 1876, L.R.C.P.Lond. *Ed.* Guy's. Cons. Surg. Stamford Hill and Stoke Newington Disp. *Pub.* Mild Influenza—Cardiac Thrombosis—Sudden Fatal Syncope.

Rhind, A. L., Keyworth, nr. Nottingham. M.B., Ch.B. Vict. 1897. *Ed.* Manchester. Late Snr. H.S. Roy. Surrey Co. Hosp.

Rhind, T., Hawkesbury Upton, Badminton, Glos. M.R.C.S.Eng., L.R.C.P.Lond. 1894, D.P.H.

Rhodes, A., Ravenswood, Queensland, Australia. B.S. 1894, M.D.Duh.

Rhodes F. S., Thornton, Poulton-le-Fylde, Lancs (*T.* 2 Y Cleveleys). M.R.C.S.Eng., L.R.C.P.Lond. 1900. *Ed.* Manchester; Middlesex Hosp.; Dublin. M.O.H. Thornton U.D.C.

Rhodes F. T., 4, Shaw st., Worcester. L.R.C.P. & S. Edin., L.F.P.S.Glas. 1895. *Ed.* Manchester; Edinburgh.

Rhodes, G. F., 1, Queen st. S., Huddersfield. M.B., C.M.Edin. 1887. *Ed.* Edinburgh and London Hosp. P.V. Cent. Dist. and M.O. N. Dist. Huddersfield.

Rhodes, J. D., 103, Albany rd., Camberwell, S.E. L.R.C.P. & S.Edin., L.F.P.S.Glas. 1895, L.M. *Ed.* Manchester. Late Exam. Hearts of Oak.

Rhodes, J. H., University, Birmingham (*T.* 68). M.B., Ch.B.Edin. 1898, M.R.C.S.Eng., L.R.C.P.Lond. *Ed.* Edinburgh. Lecturer on Physiol., Birmingham Univ.

Rhodes, J. H., Burton, Westmorland. M.R.C.S.Eng., L.R.C.P.Lond. 1899.

Rhodes, J. H. A., Lt. Col. R.A.M.C., Malta. M.R.C.S. Eng., L.S.A.Lond. 1880.

Rhodes, J. M., Ivy lodge, Didsbury (*T.* 97). L.R.C.P. & S.Edin. 1874, M.D.Brux. *Ed.* Manchester. Certif. Factory Surg. *Pub.* The Treatment of Imbeciles and Epileptics.

Rhodes, M. Russen, Bridge ho., Didsbury, Manchester (*T.* 120 Didsbury). L.R.C.P., L.R.C.S.Edin., L.F.P.S.Glas. 1902. *Ed.* Manchester.

Rhodes, S. W., Kingsley ho., Victor rd., Bradford, Yorks (*T.* 03386). L.S.A.Lond. 1893. *Ed.* Leeds. M.O. Union Assur. Co.

Rhodes, T., 188, Wolverhampton st., Dudley, Worcs. M.R.C.S.Eng. 1881, L.R.C.P.Edin.

Rhodes, T., Ivy hank, Bowden la., Marple, Chesh. M.S. 1884, M.D.Edin.

Rhodes, T. B., Baguley Sanatorium, Timperley, Chesh. (*T.* 38 Altrincham). M.B., B.S.Durh. 1901. *Ed.* Birmingham; Newcastle-on-Tyne. Med. Supt. Baguley Sanatorium for Infec. Dis? *Pub.* Notes on the Treatment of Diphtheria. B.M.J., Feb., 1906.

Rhodes, W., 7, High st., Bridgenorth. M.R.C.S.Eng. 1877, L.R.C.P.Edin.

Rhys, O. L., 22, St. Andrew's cres., Cardiff (*T.* 0607 Nat.). M.B., B.S.Edin. 1900. *Ed.* Edinburgh. M.O. i/c of Electrical Dept., Cardiff Inf. *Pub.* Operation for Removal of three retained Drainage Tubes after Empyema. B.M.J., 1901.

Rhys, W. L., Penbryn, Aberdare, Glam (*T.* 35 X P.O.). M.R.C.S.Eng. 1884, L.R.C.P., L.S.A.Lond. *Ed.* Guy's. Certif. Factory Surg.

Riach, W., Capt. R.A.M.C., Sheffield. M.S. 1894, M.D. Edin.

Rice, B., 5, Clarence terr., Leamington (*T.* 17 Y). M.B. 1881, M.D.Lond., M.R.C.S.Eng., L.S.A.Lond. *Ed.* St. Bart.'s. Snr. Surg. Warneford Hosp.

Rice, D., Norwich City Asyl., Hellesdon, Norwich. M.R.C.S.Eng., L.R.C.P.Lond. 1898, M.D.Brux., D.P.H. *Ed.* Guy's and Manchester. Med. Supt. Norwich City Asyl.

Rice, D., Southam, Warwicksh. M.R.C.S.Eng. 1858, L.S.A.Lond. *Ed.* Leeds and St. Bart.'s.

Rice, E., Prior's close, Sutton Courtney, Abingdon, Berks. M.R.C.S.Eng. 1879, M.D.Lond. *Ed.* St. Bart.'s. Late H.P. Radcliffe Inf., Oxfd.

Rice, F. M. P., M.R.C.S.Eng., L.R.C.P.Lond. 1905.

Rice, G., Sagamore, Brighton rd., Sutton, Surrey. M.B., M.S.Edin. 1874.

Rice, G., 46, Friar gate, Derby (*T.* 529). L.R.C.P.Edin. 1878, M.D.Durh., M.R.C.S.Eng. *Ed.* Liverpool and Edinburgh. Obst. Phys. Derbysh. Roy. Inf.

Rice, H. R., Severn, Mort st., Lithgow, N.S.W. L.S.A. 1897, L.R.C.P.Lond., M.R.C.S.Eng.

Rice, J. D., Belmont lodge, New Eltham, S.E. (*T.* 178 Lee Green). M.B., B.Ch., B.A.O.R.U.I. 1894. *Ed.* Belfast and Dublin. M.O. St. Mary's Orphanage, Eltham. (A Ringworm School for X-Ray Treatment.) *Pub.* New Method of treating Femoral Fractures in the Infant. Lancet, Ap. 21, 1900.

Rice, J. P., Castleisland, Kerry. L.R.C.S. & P.Edin. 1883. *Ed.* Cork. M.O. Castleisland Disp.

Rice, M. W., Longmead, Gedney hill, Wisbech, Cambs. M.B., C.M. 1867, M.D.Edin., M.R.C.S.Eng. *Ed.* St. George's; Edinburgh; Middlesex Hosp. M.O. & P.V. Gedney Hill dist. Holbeach Union.

Rice, R., Harwell, Steventon, Berks. L.S.A.Lond. 1879, M.R.C.S.Eng. *Ed.* Charing Cross Hosp. M.O. Blewbury dist. Wantage Union.

Rice, T. D., 14, Talbot st., Dublin. L.A.H.Dub. 1887.

Rice, T. E., S. Nigeria, W. Africa. L.S.A.Lond. 1894.

Rice, T. W., Portarlington, Queen's Co. L.A.H.Dub., L.R.C.P. & S.Edin. 1884.

Rice, W., Curraghmore, Fermoy, Co. Cork. M.B., B.Ch. B.A.O. 1899, M.D.R.U.I. *Ed.* Cork.

Rice, W. A., 271, Derby st., Bolton, Lancs (*T.* 142 X) M.B., B.S.R.U.I. 1900, B.A. *Ed.* Belfast. Late Chief Res. Surg. Belfast Roy. Vict. Hosp.

Rice, W. R., Gosford Green Coventry (*T.* 582). M.B. 1883, M.D., B.Ch.Duh., M.A. *Ed.* Dublin. Surg. Public Med. Serv., Coventry. *Pub.* Disease in the light of Modern Science.

Rich, E. A., 67, George st., Ryde, I. of W. L.R.C.P. Lond. 1879, M.R.C.S.Eng.

Richard, G. H., Lieut. R.A.M.C., Dinapore, India. M.R.C.S.Eng., L.R.C.P.Lond. 1903.

Richard, W. J., Merryflatts, Govan, Glasgow (*T.* 152 Govan). M.B., C.M.Glas. 1892, M.A. *Ed.* Glasgow. M.O. Govan Poorho. and Asyl.

Richards, C. B., Prestwick, Ayrsh. L.R.C.P. & S.Edin., L.F.P.S.Glas. 1888.

Richards, C. M., The Rectory, Dungannon, Co. Tyrone. L.R.C.P. & S.I. 1892, L.M. *Ed.* Dublin. Late M.O. B.I.S.N. Co.

Richards, D. E., Elmsfield, Tondu, Bridgend, Glam. L.R.C.P. 1892, F.R.C.S.Edin., L.F.P.S.Glas.

Richards, D. H., Bangor Ferry, Bangor, N. Wales. M.R.C.S.Eng., L.R.C.P.Lond. 1905.

Richards, D. T., The Meadows, Cross Keys, Mon (*T.* 17 P.O. Risca). C.M. 1883, M.D.Glas. *Ed.* Univ. Coll., Wales, and Glasgow. [1904.

Richards, Eulalia S., L.R.C.P. & S.Edin., L.F.P.S.Glas.

Richards, F. C., L.R.C.P. & S.Edin., L.F.P.S.Glas. 1904.

Richards, F. G., Capt. R.A.M.C., c/o Messrs. Holt & Co., 3, Whitehall pl., S.W. M.R.C.S.Eng., L.R.C.P. Lond. 1899. *Ed.* St. Bart.'s.

Richards, G. F., South Park ho., Harrogate. L.S.A. Lond. 1887, L.R.C.P. & S.Edin., L.F.P.S.Glas.

Richards, G. M. O., Staff Surg. R.N., Royal Naval Hosp., Haslar. M.R.C.S.Eng., L.R.C.P.Lond. 1899.

Richards, G. P. P., M.B., M.S.Edin. 1893.

Richards, G. W., 22A, Champion grove, Camberwell, S.E. M.B. 1884, M.D.Durh., M.R.C.S.Eng.

Richards, H. E. S., 53, Parkfield rd., Prince's pk., Liverpool (*T.* 16 Lark Lane). M.B., B.Ch. 1901, M.D.R.U.I., L.M. *Ed.* Dublin; London; Paris; Galway. Late Clin. Asst. Med. O.P. and Med. Electrical Dept., W. Lond. Hosp.

Richards, H. M., Town Hall, Croydon (*T.* 964). B.S. 1891, M.D., L.R.C.P.Lond., M.R.C.S.Eng., M.D. (State Med.). *Ed.* Univ. Coll., Lond. M.O. Croydon.

Richards, J., Park rd., Hengoed, Cardiff (*T.* 21 P.O Maesycwmmer). M.R.C.S.Eng., L.R.C.P.Lond.1895, D.P.H. *Ed.* Univ. Coll., Lond. Surg. Powell Duffryn Collieries.

Richards, J., Joint Counties Asyl., Carmarthen, S. Wales (*T.* 51 Nat.). M.B., C.M. 1896, F.R.C.S.Edin. *Ed.* Edinburgh. Med. Supt. Carmarthen Asyl. *Pub.* The Histology of some Cerebral Tumours.

Richards, J. B. O., Riverside ho., Wadebridge, Cornwall. L.R.C.P. & S.Edin., L.F.P.S.Glas. 1894.

Richards, J. E., 5, Wharncliff mans., Bournemouth (*T.* 143 Y). L.R.C.S. & P.Edin. 1876, M.D.Durh. *Ed.* Glasgow; Edinburgh; Leeds; Manchester. Late M.O. Huddersfield Boro' Fever Hosp.

Richards, J. E., 67, High st., Stoke Newington, N. M.R.C.S.Eng., L.R.C.P. 1900, M.B.Lond. *Ed.* Charing Cross Hosp. Late H.S. Charing Cross Hosp.

Richards, J. K., Ballarat rd., Ballarat, Victoria, Australia (*T.* 135). C.M. 1894, M.D.Edin., M.D.Melbourne. *Ed.* Edinburgh. Hon. Phys. Ballarat Dist. Hosp.

Richards, J. S., 18, Wellesley rd., Croydon (*T.* 675). B.S. 1890, M.D., L.R.C.P.Lond., M.R.C.S.Eng., D.P.H. *Ed.* Guy's. Late Med. Supt. Southwark Union Inf. *Pub.* Case of Pemphigus. Clin. Soc. Trans., 1899.

Richards, J. T., 87, Broomwood rd., Wandsworth Common, S.W. (*T.* 734 Battersea). M.B., C.M.Edin. 1885, B.Sc. *Ed.*Edinburgh; London; Paris. Late Res. Asst. E. Lond. Hosp. for Chil. *Pub.* On the Use and Dose of Antifebrin for Children. B.M.J., 1891.

Richards, L. W., c/o Manager, 112, Bishopsgate st., E.C. M.R.C.S.Eng., L.R.C.P.Lond. 1896, M.D., B.S.Durh. *Ed.* St. Thomas'. Late H.P. St. Thomas' Hosp.

Richards, M., 206, King's rd., Chelsea, S.W. (*T.* 3156 Western). L.S.A.Lond. 1892, M.D., B.S.Durh. *Ed.* London Hosp. and Durham. Clin. Asst. Chelsea Hosp. for Wom. [L.R.C.P.Lond. 1890.

Richards, N. L., Fleet Surg. R.N. M.R.C.S.Eng.,

Richards, O. W., Kasr el Aini Hosp., Cairo. M.B. 1902, M.D., M.Ch.Oxfd., F.R.C.S.Eng. *Ed.* Oxford and Guy's. Prof. of Clin. Surg. Egyptian Govt. Sch. of Med. *Pub.* Growths of the Kidneys and Adrenals. Guy's Hosp. Reps., 1904.

Richards, R., Gun Lodge, Knebworth, Herts. L.R.C.P.I. 1885, L.R.C.S.Edin., L.F.P.S.Glas. *Ed.* Manchester. Clin. Asst. Cent. Lond. Ophth. Hosp.

Richards, R. M., Staff Surg. R.N., Naval Hosp., Malta. M.R.C.S.Eng., L.R.C.P.Lond. 1898.

Richards, R. W., The Manor, North Parade, Llandudno (*T.* 109). M.B. 1890, M.D., L.R.C.P.Lond., M.R.C.S. Eng. *Ed.* St. Bart.'s. Late Clin. Asst. Shoreditch Inf. *Pub.* Expectoration of Bronchial Casts after Hæmoptysis in Phthisis. Lancet.

Richards, S. H., 113, Fox la., Palmers Green, N. L.R.C.P. & S.Edin. 1896, L.F.P.S.Glas., M.B., C.M. Edin. *Ed.* Edinburgh. Late Clin. Asst. Chelsea Hosp. for Wom.

Richards, T., Temple bo., Bath row, Birmingham. L.S.A.Lond. 1876, M.D., C.M.Edin., M.R.C.S.Eng. *Ed.* Guy's and Edinburgh. Cons. Phys. Birmg. Children's Hosp.

Richards, T., 57, Ninian rd., Roath Pk., Cardiff (*T.* 210 Y 3 Nat.). M.R.C.S.Eng. 1886, L.R.C.P.Lond. *Ed.* Bristol. M.O. N. dist. Cardiff Union.

Richards, T. D., 25, St. Thomas st., Winchester. L.R.C.P. & S.Edin. 1883.

Richards, T. E., Plas-y-ddôl, Abercrave, Swansea Valley. M.B., Ch.B.Edin. 1899. *Ed.* Cardiff and Edinburgh. Surg. Abercrave Dist. Collieries.

Richards, V., M.R.C.S.Eng. 1863.

Richards, W. B., 59, Canterbury rd., Margate (*T.* 16 X). L.S.A.Lond. 1880, B.A. *Ed.* Cambridge and London Hosp.

Richards, W. B. K., Hillcrest, Kirkmahoe, Dumfries. L.R.C.P. & S.Edin., L.F.P.S.Glas. 1897. *Ed.* Edinburgh. Phys. Nithsdale School.

Richards, W. G., Capt. I.M.S., Ootacamund, India. M.R.C.S.Eng., L.R.C.P.Lond. 1893.

Richards, W. H., 7, Harley st., W. (*T.* 2135 Pad.). L.S.A.Lond. 1894, M.B., M.S.Durb., F.R.C.S.Eng. *Ed.* London and St. Bart.'s Hosps.; Berlin; Paris. Late Hon. Gynæcologist Plymouth Pub. Disp. *Pub.* 33 consecutive Hysterectomies. Lancet, 1906.

Richards, W. J., M. 1897, F.R.C.S.Eng., L.R.C.P.Lond.

Richardson, A., L.S.A.Lond. 1891, M.B., M.S.Edin.

Richardson, A., The Bar ho., Beverley, E. Yorks. M.B., M.S.Aberd. 1896.

Richardson, A., 397, Hannan st., Kalgoorlie, W. Australia (*T.* 88). M.R.C.S.Eng., L.R.C.P.Edin. 1875, L.S.A.Lond., M.D.Brux. *Ed.* Manchester. Hon. Surg. Auckland Hosp., N.Z.

Richardson, A., M.R.C.S.Eng. 1865.

Richardson, A., 2, Nassau pl., Leopold st., Leeds. M.B., B.S., L.R.C.P.Lond., M.R.C.S.Eng. 1907.

Richardson, A. E., The Hollies, Gungate, Tamworth, Staffs (*T.* 0188). M.B. 1887, M.D.Durh., M.R.C.S. Eng. *Ed.* London Hosp.

Richardson, A. G., Bryncoed, Rhayader, Radnorsh. M.B., C.M.Edin. 1882. *Ed.* Edinburgh. M.O.H. Rhayader D.C.

Richardson, A. H. S., Surg. R.N., H.M.S. Cambridge, Devonport. M.R.C.S.Eng., L.R.C.P.Lond. 1902.

Richardson, A. V. J., 36, Sandford rd., Dublin. M.B., B.S.Dub. 1908.

Richardson, A. W. C., 66, Cotham rd., Bristol (*T.* 2609 X). M.B.Lond. 1903. *Ed.* Bristol. Surg. Bristol Disp.

Richardson, A. Y., M.B., B.S.Durh. 1893.

Richardson, Barbara, The Hospital, Leith (*T.* 763). M.B., Ch.B.Edin. 1907. *Ed.* Edinburgh. Asst. H.P. Leith Hosp.

Richardson, C., 5, Wintoun st., Leeds (*T.* 997). M.R.C.S. Eng. 1867. *Ed.* Leeds.

Richardson, C. B., 40, Wilbury rd., Hove, Sussex (*T.* 2552). L.R.C.P.Lond. 1880, M.D., C.M.Aberd., M.R.C.S.Eng. *Ed.* St. Thomas' and Aberdeen. Late Snr. H.S. Brighton and Hove Disp.

Richardson, C. H., Hawes, R.S.O., Yorks. L.R.C.S. Edin. 1877, L.M.

Richardson, Catherine M., 5, Side-Cliff rd., Roker, Sunderland (*T.* 1118 Nat.). Ch.B. 1900, M.D.Edin. *Ed.* Edinburgh. Late H.S. Children's Hosp., Derby *Pub.* A case of delayed Chloroform Poisoning. Brit. Jour. of Children's Dis., 1905.

Richardson, F. E., Meadowcroft, Littlebampton (*T.* 0167). L R.C.P. & S.Edin., L.F.P.S.Glas. 1895, L.M. *Ed.* Edinburgh and Qu. Charlotte's Hosp. Hon. Surg. Littlehampton and Dist. Hosp.

Richardson, F. L. C., Bryncoed, Rhayader, S. Wales. L.R.C.P. & S.Edin. 1880.

Richardson, G., 19, Putney Hill, S.W. M.D.Dub. 1879, M.R.C.P.Lond., M.A. *Ed.* St. George's. Late Clin. Physician's Asst. Bethlem Roy. Hosp. *Pub.* On Infantile Scurvy.

Richardson, G. Q., 16, Little Grosvenor st., Grosvenor sq., W. L.R.C.P. & S.I. 1891, M.R.C.S.Eng., L.R.C.P.Lond., L.M. *Ed.* Dublin. R.M.O. St. George's (Hanover sq.) Disp.

Richardson, G. Y., 20, Merchiston av., Edinburgh. M.B., B.S.Edin. 1906.

Richardson, H., 10, Spencer pl., Leeds (*T.* 0258 Chapeltown). L.M.S.S.A.Lond. 1901. *Ed.* Leeds.

Richardson, H., 530, Commercial rd. East, E. M.R.C.S. Eng., L.R.C.P.Lond. 1891. *Ed.* Guy's. Late Chief Clin. Asst. Roy. Lond. Ophth. Hosp.

Richardson, H., 6, Howard pl., St. Andrews (*T.* 46). C.M. 1895, M.D.Edin., D.P.H. *Ed.* Edinburgh. Late H.S. Edin. Roy. Inf.

Richardson, H. A. W., Dep. Insp. Gen. R.N. (retd.). L. & L.M.K.Q.C.P.I., L.R.C.S.I. 1873.

Richardson, H. E., 5, Sterling rd., Clapham Rise, S.W. L.R.C.P. & S.Edin. 1883, L.M. *Ed.* Guy's. Late Snr. H.S. Boro' Hosp., Birkenhead. *Pub.* Two cases of Fracture of the Skull.

Richardson, I. B., Grinshill grange, Shrewsbury. M.R.C.S.Eng., L.R.C.P.Lond. 1899. *Ed.* Birmingham. Late H.S. Gen. Hosp., Birmg.

Richardson, J., Hillbank, Monifieth, Forfarsb. (*T.* 45). M.B., Ch.B.Aberd. 1900. *Ed.* Aberdeen. M.O. Monifieth P.O.

Richardson, J., 13, Liverpool st., Dover. L.R.C.P. & S. Edin., L.F.P.S.Glas. 1891, B.A. *Ed.* Liverpool; Edinburgh; Glasgow. Jnr. H.S. Roy. Inf., Bradford.

Richardson, J. B., Roy. Torbay Yacht Club, Torquay. M.S. 1874, M.D., L.R.C.S. & P.Edin., L.R.C.P.Lond.

Richardson, J. C. R., Saxmundham, Suffolk. M.B., B.S.Camb. 1891.

Richardson, J. H. H., 71, Upp. Richmond rd., S.W. L.S.A.Lond. 1879, M.R.C.S.Eng.

Richardson, J. N., Hampton ho., Ilkley, Yorks (*T.* 0151). M.R.C.S.Eng. 1880, M.D.Durh., Lic. San. Sci. *Ed.* Leeds and Durham. Late Snr. H.S. Huddersfield Inf.

Richardson, J. T., 7, Tantallon terr., N. Berwick. M.S. 1870, M.D.Edin.

Richardson, M. J., M.B., M.S.Edin. 1889.

Richardson, R. I., 128, Sheil rd., Liverpool (*T.* 227 Anfield). M.B., C.M.Edin. 1875. *Ed.* Edinburgh. Vis. Phys. City Hosp., L'pool.

Richardson, R. P., Ranelagh ho., Wellingborough. M.R.C.S.Eng., L.R.C.P.Lond. 1900, M.B.Durh. *Ed.* Durham; Westminster Hosp.

Richardson, R. R., Little Mill, Lesbury, Northumberland. L.R.C.P. & S.Edin., L.F.P.S.Glas. 1897, M.B., M.S.Edin. [L.R.C.P.Edin.

Richardson, S. L., Sydney, N.S.W. M.R.C.S.Eng. 1876,

Richardson, S. W. F., Board of Executors Chambers, 4, Wale st., Cape Town, S.A. (*T.* 1425 Cent.). M.

1893, F.R.C.S.Eng., M.B., B.S., L.R.C.P.Lond., B.Sc. *Ed.* St. Thomas'. President Surg. Sect. S.A. Med. Congress, 1907-8. *Pub.* A Study of Heat Contraction of Striated Muscle Fibre. Phil. Trans. Roy. Soc., 1899.

Richardson, T., 530, Commercial rd. East, E. M.R.C.S. Eng. 1861, M.D.Brux., L.R.C.P., L.S.A.Lond. *Ed.* London Hosp. Late Surg. Children's Home, Stepney.

Richardson, T. A., Park ho., Combe Martin. M.R.C.S. Eug., L.S.A.Lond. 1876. *Ed.* Guy's. Late Hon. Snr. Surg. Croydon Gen. Hosp.

Richardson, T. W., 35, Unthank rd., Norwich (*T.* 760). M.R.C.S.Eng., L.S.A.Lond. 1876. *Ed.* London Hosp. M.O.H. Erpingham R.D.C.

Richardson, W., 11, Creffield rd., Ealing, W. M.D., L.R.C.S.Edin. 1854. *Ed.* Edinburgh.

Richardson, W., 66, Cotham rd., Bristol. L. 1870, F.R.C.S.Edin., M.D.St.And., L.R.C.P.Edin. *Ed.* Edinburgh. Late Snr. Surg. Reading Disp.

Richardson, W., Lunatic Asyl., Union Mills, I. of M. C.M. 1877, M.D.Edin., M.R.C.S.Eng., B.Sc. *Ed.* Edinburgh. Med. Supt. I. of Man Asyl. *Pub.* Value of Electricity in the Treatment of the Insane.

Richardson, W. B., 33, Victoria st., Blackpool (*T.* 79). M.R.C.S.Eng. 1875. *Ed.* Leeds. Snr. Hon. Surg. Vict. Hosp., Blackpool.

Richardson, W. G., 19, Saville row, Newcastle-on-Tyne (*T.* 1837 Cent.). M.B. 1886, B.S.Durh., F.R.C.S. Eng. *Ed.* Newcastle-on-Tyne and St. Bart.'s. Snr. Asst. Surg. Roy. Vict. Inf. *Pub.* Development and Anatomy of the Prostate Gland. Heath Prize Essay, 1904.

Richardson, W. H., 22, Ribblesdale pl., Winckley sq., Preston, Lancs. M.B., B.S.Vict. 1899.

Richardson, W. H., 139, Upp. Lloyd st., Moss Side, Manchester. L.R.C.P.& S.Edin., L.F.P.S.Glas.1896.

Richardson, W. J., Clonavon, Ravensthorpe, Yorks. M.D., M.S.R.U.I. 1886. Hon. Surg. Dewsbury Inf.

Richardson, W. P., Blisworth, Northampton. M.B., C.M.Edin. 1895. *Ed.* Edinburgh. Late H.S. Children's Hosp., Newcastle-on-Tyne.

Richardson, W. S., Melbury, Christchurch rd., Boscombe, Hants (*T.* 1187 Bournemouth). M.R.C.S. Eng., L.R.C.P.Lond. 1898, M.D.Brux., F.R.C.S. Edin. *Ed.* Guy's. Asst. Surg. Roy. Boscombe and W. Hants Hosp. *Pub.* Rupture of Pregnant Fallopian Tube, Ovum being under one month old—Operation—Recovery. B.M.J., 1906.

Richardson-Griffiths, T., The Hermitage, Richhill, Co. Armagh. L.R.C.P. & S.Edin. 1883, L.M. *Ed.* Belfast; Galway; Edinburgh. Med. Insp. of Factories.

Richardson-Jones, A. T., Ty-Mawr, Abergele (*T.* 21). M.R.C.S.Eng., L.R.C.P.Lond. 1898. *Ed.* Oxford and King's Coll. Hosp. Med. Ref. Scottish Life Assur. Co.

Richey, J. M., 24, Sundays Well, Cork. M.B., B.Ch., B.A.O.R.U.I. 1892. *Ed.* Cork.

Richmond, A., 57, Love st., Paisley (*T.* 289). M.B., C.M.Glas. 1885. *Ed.* Glasgow. Late Vis. Surg. Roy. Alexandra Inf.

Richmond, A., 1, Prince's gate W., Liverpool (*T.* 1020 Roy.). M.B., Ch.B.Vict., M.R.C.S.Eng., L.R.C.P. Lond. 1902. *Ed.* St. Bart.'s. Late R.M.O. Gen. Hosp., Birmingham.

Richmond, A. H., 3, Gordon mans., Gordon sq., W.C. M.B., C.M.Glas. 1887. *Ed.* Glasgow. Late Phys. Paisley Hosp.

Richmond, B. A., 28, Lower rd., Rotherhithe, S.E. (*T.* 1556 Hop.). B.S. 1895, M.D., L.R.C.P.Lond., M.R.C.S.Eng., B.Sc. *Ed.* Guy's. Dist. M.O. Bermondsey Union.

Richmond, C. E., Moss ho., Stockton Heath, Warrington. M. 1876, F.R.C.S.Eng., L.S.A.Lond., B.Sc. *Ed.* Manchester. Hon. Surg. Warrington Inf. *Pub.* Lymphatic Obstruction.

Richmond, D., 176, Drake st., Rochdale, Lancs (*T.* 379). C.M. 1894, M.D. Glas. *Ed.* Belfast and Glasgow. Hon. Surg. Rochdale Inf. *Pub.* Radical Mastoid Operation, with reports of Cases operated on.

Richmond, D. S., Dalry, Kirkcudbrightsh. M.B., Ch.B. Glas. 1904. *Ed.* Glasgow. M.O. & V. Parish of Dalry.

Richmond, F., Green Bank, Colne, Lancs. M.B., B.C. Camb. 1903, B.A. *Ed.* Cambridge and Guy's.

Richmond, G., 6, Kirktonholm st., Kilmarnock. M.B., Ch.B.Glas. 1903. *Ed.* Glasgow.

Richmond, G. E., 5, Imperial av., Leicester. M.B., B.S.Lond. 1897.

Richmond, J. D., Capt. R.A.M.C., Quetta, India. M.B., B.S.Glas. 1900.

Richmond, J. R. M., St. Just, R.S.O., Cornwall (*T.* 6 Nat.). L.M.S.S.A.Lond. 1894. *Ed.* King's Coll., Lond. M.O.H. W. Penwith R.D.C.

Richmond, J. W., 26, Freemason's rd., Victoria Docks (*T.* 3387 East). M.B., B.Ch.Glas. 1904. *Ed.* Glasgow.

Richmond, R., 29, Lingfield rd., Wimbledon, S.W. (*T.* 193 P.O.). C.M. 1888, M.D.Edin. *Ed.* Edinburgh.

Richmond, R. T., Wilton, Salisbury, Wilts (*T.* 0194). M.R.C.S.Eng., L.R.C.P.Lond. 1897, M.A. *Ed.* St. Mary's. Late R.M.O. Co. Hosp., Winchester.

Richmond, S., Greenhithe, Kent. M.R.C.S.Eng. 1863, M.D.Edin. *Ed.* King's Coll. Hosp. M.O.H. Dartford R.D.

Richmond, T., 4, Burnbank gdns., Glasgow. L.R.C.P. Edin., L.F.P.S.Glas. 1867. *Ed.* Glasgow. Late Pres. South Med. Soc. *Pub.* Forty Years of Professional Work. [B.S.Glas. 1902.

Richmond, T., 22, Holyrood cres., Glasgow, W. M.B.

Richmond, W. S., 25, Queensberry pl., S. Kensington, W. M.R.C.S.Eng 1885.

Rickard, C. R., Surg. R.N., H.M.S. Shearwater, W. Coast of N. America. M.R.C.S.Eng., L.R.C.P.Lond. 1900.

Rickards, J., Fairmont, Hillside, Pentre, Glam. M.B. Ch.B.Vict. 1905, B.Sc. *Ed.* Manchester.

Rickett, G. R., Sherborne, Dorset. B.C. 1903, M.D. Camb., M.A. *Ed.* St. Thomas'. Late H.P. St. Thomas' Hosp.

Ricketts, A., C.M.G., 8, Woburn sq., W.C. (*T.* 1281 City). M.R.C.S.Eng., L.R.C.P. 1899, M.D.Lond. *Ed.* Univ. Coll., Lond. Late H.P. U.C.H.

Ricketts, C. A., Arequipa, Peru, S. America. B.S. 1902, M.D.Vict. [1864.

Ricketts, J., L.R.C.P.Edin., L.F.P.S.Glas., L.S.A.Lond.

Ricketts, T. F., Joyce Green Hosp., Dartford, Kent. M.R.C.S.Eng. 1889, M.D., B.S., M.R.C.P.Lond., D.P.H., B.Sc. *Ed.* Guy's. Med. Supt. Smallpox Serv., M.A.B.

Ricketts, W. S. P., Major I.M.S., Superintendent, Matheran, India. M.B., C.M.Edin. 1886. *Ed.* Edinburgh. Late Asst. M.O. Grove Hall Asyl., Lond.

Rickman, H. G., Durweston, Blandford, Dorset. M.R.C.S.Eng., L.R.C.P.Lond. 1906. *Ed.* St. Mary's. Late H.P. & S. St. Mary's Hosp.

Riddal, T. B., Gold Coast Colony, W. Africa. M.B., M.S.Glas. 1898.

Riddel, W. (Clerk), Swatow, China. C.M. 1881, M.D. Aberd., M.A. *Ed.* Aberdeen. Med. Missionary English Presbyterian Church.

Riddell, A W., 91, Rowson st., New Brighton, Chesh. (*T.* 0599 Liscard). M.R.C.S.Eng., L.R.C.P.Lond. 1886. *Ed.* Bristol. Surg. Wallasey Cott. Hosp.

Riddell, B., 22, Newton pl., Charing Cross, Glasgow (*T.* 514 Charing Cross). C.M. 1891, M.D.Glas. *Ed* Glasgow. Asst. Surg. Glas. Eye Inf.

Riddell, D., 21, Calderwood rd., Rutherglen, N.B. Ch.B. 1902, M.D.Glas. *Ed.* Glasgow. Late Asst. M.O. M.A.B.

Riddell, D. F., Craig Ard, Westercraigs, Dennistoun, Glasgow. M.B., B.S.Glas. 1903.

Riddell, H., Saxon Holme, Poulton-le-Fylde, Lancs (*T.* 193). M.B., C.M.Glas. 1894. *Ed.* Glasgow. M.O. M'chester and Salford Reformatory.

Riddell, J., 4, Endsleigh gdns., N.W. M.B., B.S. Melbourne 1899.

Riddell, J. E., Herbertsville, Wainui, Hawke's Bay, N.Z. L.R.C.S.I. 1884, L.A.H.Dub.

Riddell, J. R., 1, Royal cres., W. Glasgow (*T.* 404 P.O.). L.R.C.P. & S.Edin., L.F.P.S.Glas. 1897. *Ed.* Glasgow. Med. Electrician Glasgow Roy. Inf. *Pub.* Physiologic and Therapeutic properties of High Frequency Currents. Glas. Med. Jour.

Riddell, J. S., M.V.O., 7, Rubislaw terr., Aberdeen (*T.* 1635). M.B., C.M.Aberd. 1888, M.A. *Ed.* Aberdeen. Snr. Surg. & Lect. on Clin. Surg. Aberd. Roy. Inf. *Pub.* Manual of Ambulance.

Riddell, R., West View, Sandbach (*T.* 12 P.O.). M.B., C.M.Edin. 1903. *Ed.* Edinburgh. M.O.H. Sandbach U.D.

Riddell, R. G., Moorgate st., Rotherham, Yorks (*T.* 237). Ch.B. 1897, M.D., F.R.C.S.Edin., D.P.H. *Ed.* Edinburgh and Univ. Coll., Lond. M.O. Rotherham Workho.

Riddell, W., 17, Bruce rd., Pollokshields, Glasgow (*T.* 204 Y 2 Pollokshields). L.R.C.P. & S.Edin. 1907. *Ed.* Glasgow.

Riddell, W. A., Saxon Holme, Poulton-le-Fylde, Lancs (*T.* 193). M.B., Ch.B.Glas. 1900. *Ed.* Glasgow. Surg. Poulton Oddfellows. [1906.

Riddell, W. H., Bangalore, India. M.B., Ch.B.Edin.

Riddett, A. J. D., Wentworth lodge, Leicester (*T.* 467). M.R.C.S.Eng., L.R.C.P.Lond.1896. *Ed.* Middlesex Hosp. Late Obst. H.P. Mddx Hosp. *Pub.* Case of Cæsarean Section. Lancet. [1894.

Riddick, G. B., A.M.S. M.R.C.S.Eng., L.R.C.P.Lond.

Riddle, H. H., 19, St. James Court, Buckingham Gate, S.W. M.B., B.S.Camb. 1901.

Rideal, A. H., 14, Cornhill, E.C. (*T.* 80 Cent.). M.B. 1890, M.D., M.S.Aberd. *Ed.* Aberdeen ; London. *Pub.* The Intratracheal Injection of Drugs in the treatment of Pulmonary Diseases.

Rider, F. K., Prospect ho., Leeds. L.M.S.S.A.Lond.

Ridewood, H. E., Grammar School, Enfield, Mddx. M.R.C.S.Eng., L.R.C.P. 1901, M.D.Lond.

Ridewood, V. E., 103, Bethnal Green rd., E. M.R.C.S. Eng., L.R.C.P.Lond. 1905. *Ed.* London Hosp. Late Jnr. & Snr. H.S. West Ham Hosp.

Ridge, E. M., New River ho., Church st., Enfield (*T.* 113). M. 1900, F.R.C.S.Eng., L.R.C.P.Lond. *Ed.* London Hosp. Late Clin. Asst. Roy. Lond. Ophth. Hosp. *Pub.* The Effects of Alcohol on the Eye. Med. Temp. Rev.

Ridge-Jones, T., 4, Chesham pl., S.W. (*T.* 746 Victoria). L.S.A.Lond., M.R.C.S.Eng. 1861, M.D.Aberd. *Ed.* Middlesex; St. George's. Cons. Phys. Vict. Hosp. for Sick Chil. *Pub.* Observations on Cerebral Hæmorrhage from an analysis of 40 Fatal Cases.

Ridge, P. B., Prince of Wales's Gen. Hosp., N. M.B., B.Ch., B.A.O.R.U.I. 1906. *Ed.* Cork. H.S. Prince of Wales's Gen. Hosp., Tottenham, N.

Ridge, R. L., Carlton ho., Enfield (*T.* 56). M.B., B.S., L.R.C.P.Lond., M.R.C.S.Eng. 1905. *Ed.* London Hosp. H.P. Lond. Hosp.

Ridgway, J. C. A., M.B., B.Ch., B.A.O.Dub. 1907, L.M., B.A. *Ed.* Dublin. H.S. Mercers Hosp., Dublin.

Riding, W. S., Buckerell lodge, Honiton, Devon. M.D., Edin. 1857, M.R.C.S.Eng., L.S.A.Lond.

Ridings, W. G., Dep. Insp. Gen. R.N. (retd.). M.R.C.S. Eng. 1855.

Ridley, E. H., The Asylum, Portsmouth. M.B., C.M. 1891, M.D.Edin. *Ed.* Edinburgh; Charing Cross Hosp.; Univ. Coll., London. Late A.M.O. to M.A.B. Fever Hosps.

Ridley, J. B., 53, Dingwall rd., Croydon (*T.* 683). C.M. 1885, M.D.Edin. *Ed.* Edinburgh. M.O. Bermondsey Union Schools. *Pub.* Orbital Tumours.

Ridley, J. H. W., Holly ho., Gateshead. M.R.C.S.Eng. 1872.

Ridley, N. C., Surg. R.N. (retd.), 27, Horsefair st., Leicester (*T.* 3895 Nat.). M. 1888, F.R.C.S.Eng., L.R.C.P., M.B.Lond. *Ed.* St. Mary's. Hon. Ophth. Surg. Leicester Inf.

Ridley, W., 6, Ellison pl., Newcastle-on-Tyne (*T.* 1784 Nat.). M.B. 1883, M.S.Durh., F.R.C.S.Eng. *Ed.* Durham; Edinburgh. Surg. Dis. of Throat and Ear Roy. Vict. Inf., Newcastle-on-Tyne.

Ridont, C. A. S., St. Elmo, Clarendon rd., Southsea, Hants (*T.* 332). M. 1899, F.R.C.S.Eng., M.S., M.B., L.R.C.P.Lond. *Ed.* St. Bart.'s. Hon. Surg. Portsmouth and S. Hants Eye & Ear Inf. *Pub.* A case of Rupture of very early Extra-uterine Gestation. Lancet, 1907.

Ridpath, D., 8, Grange cres., Sunderland. C.M. 1865, M.D.Edin. *Ed.* Edinburgh. Late M.O.H. Driffield U. & R. Sanit. Authorities.

Ridsdale, A. E., The Dene, Rottingdean, Sussex. M.R.C.S.Eng., L.R.C.P.Lond. 1894.

Rielly, W. E., 94, Greencroft gdns., W. Hampstead, N.W. M.R.C.S.Eng., L.R.C.P.Lond. 1891, M.B., B.S.Durh.

Rigby, C. M., R.A.M.C., Roy. Army Med. Coll., Millbank. M.R.C.S.Eng., L.R.C.P.Lond. 1907. *Ed.* London Hosp. Jnr. H.S. Poplar Hosp. for Accidents.

Rigby, C. S. A., 28, Winckley sq., Preston (*T.* 53 Y). M.B., C.M.Aberd. 1882. *Ed.* Aberdeen and St. Thomas'. Surg. Co. Police (Bamber Bridge Dist.).

Rigby, C. S. S., Atlanta, Darlaston, S.Staffs. M.R.C.S. Eng., L.R.C.P.Lond. 1904. *Ed.* Birmingham. Late H.S. Gen. Hosp., Birmg.

Rigby, F. L., 1, Havelock terr., Garstang rd., Preston, Lancs (*T.* 194 Y). M.B., Ch.B.Edin. 1901. *Ed.* Edinburgh. M.O. Fulwood Isolation Hosp.

Rigby, F. W., Oak ho., Bacup (*T.* 078). M.B., C.M. Edin. 1899. *Ed.* Edinburgh. Certif. Factory Surg.

Rigby, G. O., Jennings st., Kyncton, Victoria, Australia. M.B. 1889, B.S.Melbourne.

Rigby, H. M., 24, Queen Anne st., W. (*T.* 4937 Pad.). M. 1895, F.R.C.S.Eng., M.S., M.B., L.R.C.P.Lond. *Ed.* London Hosp. Asst. Surg. London Hosp.

Rigby, J., 1, Peel terr., St. George's rd., Preston, Lancs. L.S.A.Lond. 1880, M.R.C.S.Eng.

Rigby, J. A., 15, Winckley sq., Preston (*T.* 53 X). M.R.C.S.Eng. 1873, M.D., L.S.A.Lond. *Ed.* Guy's. Med. Ref. under Workmen's Compens. Act. *Pub.* A Critical Inquiry into some of the causes of the high Death Rate in Preston.

Rigby, J. C. A., 1, The Drive, Fulham Pk. gdns., S.W. M.B., B.S.Camb. 1900.

Rigby, J. W., Halliwell st., Chorley, Lancs. M.R.C.S. Eng. 1885, L.R.C.P.Lond.

Rigby, M. N. J., 17, Norton rd., Hove (*T.* 8945 Nat.). M.R.C.S.Eng., L.R.C.P.Lond. 1894. *Ed.* St. Bart.'s.

Rigby, P. A., Balasore, Orissa, India. L.S.A.Lond. 1882.

Rigby, R. A. C., Dalveen, Larkhall, N.B. L.R.C.P. & S.Edin., L.F.P.S.Glas. 1903. *Ed.* Edinburgh.

Rigby, R. H., 152, Bradford rd. N., Huddersfield. L.R.C.S. & P.Edin., L.S.A.Lond. 1904. *Ed.* Leeds. M.O. N. Midlands Inebriate Reformatory.

Rigby, W., M.B., M.S.Edin. 1887.

Rigby, W., 88, Fishergate hill, Preston. L.S.A.Lond. 1899, M.B., B.S.Vict.

Rigby, W. C., Victoria terr., Adlington, Lancs (*T.* 017). M.B., Ch.B.Vict. 1891, D.P.H. *Ed.* Manchester. Certif. Factory Surg. Adlington Dist.

Rigden, A., Bicton Heath,Shrewsbury (*T.* 19). L.R.C.P. Lond. 1886, M.D.Durh., M.R.C.S.Eng. *Ed.* St. George's. Snr. Asst. M.O. Salop and Mon. Cos. Asyl. *Pub.* Concerning the Insanity of Childbirth. B.M.J. 1906.

Rigden, B., 60, Burgate, Canterbury. M.R.C.S.Eng., L.S.A.Lond. 1879. *Ed.* Univ. Coll., Lond. Surg. Canterbury Disp.

Rigden, G. W., 2, Billet st., Taunton. L.S.A.Lond. 1864, M.R.C.S.Eng. *Ed.* Univ. Coll., Lond. Surg. Taunton and Somerset Hosp.

Rigden, W., 16, Thurloe pl., S. Kensington, S.W. (*T.* 960 Western). M.R.C.S.Eng. 1870, M.D.St.And., L.S.A.Lond. *Ed.* Univ. Coll., Lond. Anæsthetist Cheyne Hosp. for Sick and Incurable Chil.

Rigg, J., 91, Fishergate hill, Preston, Lancs (*T.* 484). M.B., C.M.Edin. 1884. *Ed.* Edinburgh. Late Med. Missionary C.M.S.

Rigg, S. E., 1, Alfred st. N., Carlisle. M.R.C.S.Eng., L.R.C.P.Lond. 1895. *Ed.* St. Bart.'s. Late H.S. Roy. United Hosp., Bath.

Rigg, T., Burgh by Sands, Cumberland. M.D.Edin., M.R.C.S.Eng. 1864.

Rigg, V. J., Littleborough, Lancs (*T.* 89). L.S.A. Lond. 1885, M.R.C.S.Eng. *Ed.* King's Coll., Lond. M.O. Conjoint Infectious Hosp.

Riggall, R. M., Surg. R.N., The Manse, Hathersage, via Sheffield. L.R.C.P. & S.Edin., L.F.P.S.Glas. 1907. *Ed.* Manchester; Edinburgh. Late 2nd & 3rd A.M.O. Devon Co. Asyl., Exminster. *Pub.* Two cases of Cerebro-Spinal Fever.

Riley, A., Woodleigh, Sale, Manchester (*T.* 0250 Sale). B.S. 1897, M.D.Durh., M.R.C.S.Eng., L.R.C.P.Lond. *Ed.* Westminster Hosp. Late P.V. Southland, N.Z. *Pub.* Some cases of Appendicitis. N.Z. Med. Jour., 1901.

Riley, F., 3, Culverden gdns., St. Johns rd., Tunbridge Wells (*T.* 135). M. 1895, F.R.C.S.Eng., M.D., B.S., L.R.C.P.Lond. *Ed.* Westminster Hosp. Late H.S. Westminster Hosp. *Pub.* Tunbridge Wells as a Health Resort. B.M.J., 1906.

Riley, F. L., 2, Hope terr., Glebe, N.S.W. L.S.A.Lond. 1872.

Riley, F. R., 6, Pitt st., Dunedin, N.Z. M. 1890, F.R.C.S.Eng., L.R.C.P.Lond. *Ed.* London Hosp. Asst. Gynæcologist Dunedin Hosp.

Riley, J., Sandringham, Exeter rd., Bournemouth. M. 1856, L.M.R.C.S.Eng., L.R.C.P.Edin., L.S.A. Lond. *Ed.* Birmingham. (Retired.)

Riley, J. W., Whitehall, Pontesbury, Shrewsbury.

M.R.C.S.Eng. 1879, L.R.C.P.Edin., L.M. *Ed.* Birmingham. M.O. & P.V. Pontesbury dist. Atcham Union. *Pub.* Operation for Hernia.

Riley, R. J., Arlington ho., Blockley, Worcs. M.R.C.S. Eng., L.R.C.P.Edin. 1886.

Riley, S., M.R.C.S.Eng., L.R.C.P.Lond. 1903.

Rilot, C. F., 22, Wimpole st., W. (*T.* 2631 May.). L.R.C.P.Lond., M.R.C.S.Eng. 1888, L.D.S. *Ed.* Middlesex & Roy. Dental Hosps. Dent. Surg. Roy. Dent. Hosp.

Rimell, A. T., Manningtree, Essex. M.R.C.S.Eng. 1881, L.R.C.P.Edin., M.D.Durh. *Ed.* King's Coll., Lond. M.O. 3rd, 4th, and 10th dists. Tendring Union.

Rimer, F. E., Montreal, Canada. L.S.A.Lond. 1896.

Rimmer, J. F., 43, Ash st., Southport (*T.* 718 Y). M.B., Ch.B.Vict. 1896. *Ed.* Manchester. Late Asst. H.S. Gen. Hosp., Wolverhampton.

Ring, C. A. E., Montague ho., Hatherleigh, N. Devon. L.R.C.P. & S.Edin., L.F.P.S.Glas. 1905.

Ring, W. J., 11, Bond st., Queenstown, Ireland. L.F.P.S.Glas. 1862, L.A.H.Dub. *Ed.* Cork. H.S. Queenstown Gen. Hosp.

Ringer, B. S., Stockbridge, Hants. M.R.C.S.Eng. 1869, L.S.A.Lond., M.D.Durh. *Ed.* St. Bart.'s. Late M.O. Consulate, Canton. *Pub.* Supra-pubic Lithotomy. Lancet. (Retired.)

Ringer, S., 15, Cavendish pl., W. M.R.C.S.Eng., L.S.A. 1859, M.B.Lond.

Ringland, W. P., 17, Grove rd., Wallasey, Chesh. (*T.* 721 Liscard). B.Ch. 1903, M.D.Duh., B.A. *Ed.* Dublin. Late Jnr. Asst. M.O. Down Dist. Asyl.

Ringrose, E., Lomhard ho., Newark-on-Trent, Notts. L.R.C.P.Lond., M.R.C.S.Eng. 1890. *Ed.* Univ. Coll. Hosp. Hon. Surg. Newark and Dist. Hosp. *Pub.* An Analysis of 80 consecutive cases of Enteric Fever. Lancet, 1897.

Riordan, D., Caldmore villa, Walsall. M.D.Q.U.I. 1878, M.R.C.S.Eng.

Riordan, D., The Dispensary, Killashee, Co. Longford. L.R.C.P. & S.Edin., L.F.P.S.Glas. 1901.

Riordan, J., A.M.S. M.B., M.S.R.U.I. 1882.

Riordan, J. J., Boherboy, Co. Cork. M.D., M.S.Q.U.I. 1880.

Riordan, W. E., A.M.S. L.R.C.S.I. 1863, L.K.Q.C.P.I.

Rippmann, C. H., 17, Trinity sq., Boro', S.E. M.B., B.C.Camb. 1907. *Ed.* Guy's; Cambridge. Med. Reg. Guy's Hosp.

Rippon, C. S. U., Tintern, Mon. M.B., Ch.B.Edin. 1906. *Ed.* Edinburgh. M.O. Monmouth Union.

Rischbieth, H., London Hosp., E. M. 1903, F.R.C.S. Eng., B.C.Camb., L.R.C.P.Lond., M.A. *Ed.* Cambridge; London Hosp. Late R.R.O., Res. Anæst. & Snr. Clin. Asst. to O.P., Lond. Hosp.

Risdon, G. O., 2, Chamberlain st., Wells, Som. M.R.C.S. Eng. 1872, L.R.C.P., L.S.A.Lond. *Ed.* St. George's. M.O. No. 2 dist. Wells Union.

Risdon, W. E., 4, Etchingham Pk. rd., Church End. Finchley, N. M.R.C.S.Eng., L.R.C.P. 1886, M.D., B.S.Lond. [1895.

Riseley, R. J., Taffs Well, nr. Cardiff. M.B., M.S.Edin.

Riseley, S., 387, Glossop rd., Sheffield (*T.* 1822). C.M. 1891, M.D.Edin. *Ed.* Edinburgh. Ophth. Surg. Sheffield Roy. Hosp.

Risien, E. R., East Ilsley, Berks. L.S.A.Lond. 1901.

Risk, E. J. E., Lt. Col. R.A.M.C., Bloemfontein, S.A. M.R.C.S.Eng., L.R.C.P.Edin. 1880.

Ritchie, A. L., The Greys, Cavendish, Suffolk. M.B., Ch.B.Aberd. 1902. *Ed.* Aberdeen and W. London Hosp.

Ritchie, A. B., 163, Withington rd., Whalley Range, Manchester. M.B., M.S.Edin. 1889.

Ritchie, C., 1, Carr rd., Nelson, Lancs. M.B., C.M. Aberd. 1895. *Ed.* Aberdeen. P.V. Nelson dist. Burnley Union.

Ritchie, C. A., 233, Vaughan st., Winnipeg, Manitoba, Canada. L.R.C.P. & S.Edin., L.F.P.S.Glas. 1907.

Ritchie, D., Dunloe, Tranent (*T.* 11 X 2). C.M. 1878, M.D.Edin., B.Sc. *Ed.* Edinburgh.

Ritchie, D., L.R.C.P. & S.Edin., L.F.P.S.Glas. 1897.

Ritchie, E. D., Chandler's Ford, nr. Southampton. M.R.C.S.Eng., L.S.A.Lond. 1885, M.B., B.C.Camb. *Ed.* St. Thomas'. Late H.P. St. Thomas' Hosp.

Ritchie, F. A., Kingston, Jamaica, B.W.I. L.R.C.P. & S.Edin., L.F.P.S.Glas. 1902.

Ritchie, G. B., 13, Windsor st., Edinburgh. M.B., M.S. Edin. 1886.

Ritchie, H. J., 257, Shankhill rd., Belfast (*T.* 2429). M.B., B.Ch., B.A.O.R.U.I. 1896, L.A.H.Duh. *Ed.* Belfast.

Ritchie, J., 22, Charlotte sq., Edinburgh (*T.* 2250 Cent.). M.B., C.M. 1872, M.D., F.R.C.S., F.R.C.P.Edin., M.R.C.S.Eng. *Ed.* Edinburgh. P.M.O. Scottish Metropol. Assur. Coy. *Pub.* General Cystic Degeneration of the Adult Kidney.

Ritchie, J., West Linton. Peehlessh. L.R.C.P. & S. Edin. 1861. *Ed.* Edinburgh. M.O.H. Muirkirk.

Ritchie, J., 28, Beaumont st., Oxford. M.S. 1888, M.D.Edin., B.Sc.

Ritchie, J., Mavishank, Old Deer, Aberdeensh. C.M. 1893, M.D.Aberd. D.P.H. *Ed.* Aberdeen. M.O. Old Deer Parish.

Ritchie, J., 12, Belmont st., Glasgow (*T.* 275 Charing Cross). M.B., C.M.Glas. 1880. *Ed.* Glasgow. Late Asst. Phys. Glas. Matern. Hosp. *Pub.* Case of Bulbar Paralysis with Affection of other parts of Nervous System. Glas. Med. Jour., 1888.

Ritchie, J., Major R.A.M.C., Royal Herbert Hosp., Woolwich. M.B., C.M.Glas. 1884. *Ed.* Glasgow. *Pub.* The Fevers of West Africa. Glas. Med. Jour. 1899.

Ritchie, J., Fairy bank, Dunoon, Argyllsh. (*T.* 7 Nat.). M.B., C.M.Glas. 1885. *Ed.* Glasgow. Cons. Surg. W. of Scotland Conv. Seaside Homes, Dunoon.

Ritchie, J., 1, Arhoretum rd., Edinburgh (*T.* 4799 Cent.). M.B., Ch.B.Edin. 1906, D.P.H. *Ed.* Edinburgh. Snr. Med. Asst. & Bacteriol. City Hosp., Edin. *Pub.* On the Constancy of the Carbohydrate Reactions of the Streptococci. Lancet, 1908.

Ritchie, J. L., A.M.S. M.R.C.S.Eng. 1875, L.R.C.P. Lond.

Ritchie, J. W., Alexandraville, Crumlin rd., Belfast (*T.* 326 X). M.B., B.Ch., B.A.O.R.U.I. 1899. *Ed.* Belfast. M.O. Belfast Corp. Prov. Scheme (N. Dist.).

Ritchie, L. C. P., 7, Alva st., Edinburgh (*T.* 2209 Cent.). M.B. 1900, Ch.M., M.D., F.R.C.S.Edin. *Ed.* Edinburgh; Berlin; Berne; Freiburg; Lausanne; Vienna. Research Student Surg. Dept., Univ. Edin. *Pub.* A Method of Recognising the Presence of Specific Substances in Blood Serum influencing Phagocytosis and its Diagnostic Applications. B.M.J., Nov. 16, 1907.

Ritchie, Margaret M., Stobhill Hosp., Glasgow. M.B., Ch.B.Glas. 1900. *Ed.* Glasgow. Asst. M.O. Stobhill Hosp., Glasgow.

Ritchie, M. B. H., Lieut. R.A.M.C., The Rectory, Inverurie, N.B. M.B., B.S.Aberd. 1904.

Ritchie, R. I., 254, George st., Dunedin, N.Z. (*T.* 136). M.B., Ch.B. New Zealand 1903, M.R.C.S.Eng., L.R.C.P.Lond. *Ed.* Otago, N.Z., and Univ. Coll. Hosp. Hon. Anæsthetist Dunedin Hosp.

Ritchie, T. F., Capt. R.A.M.C., Ferozepore, India. M.B., B.S.Aberd. 1898.

Ritchie, W., Hoyland-Nether, nr. Barnsley, Yorks (*T.* 4 Hoyland). M.D.Q.U.I. 1869, M.R.C.S.Eng. Surg. Womhwell Thain Collieries.

Ritchie, W., 327, St. Georges rd., Glasgow (*T.* 4090 P.O.). L.R.C.P. & S. 1898, M.B., C.M.Edin., L.F.P.S.Glas. *Ed.* Edinburgh. Disp. Surg. Roy. Samaritan Hosp. for Wom., Glas.

Ritchie, W. D., I.M.S. M.B., B.S.Aberd. 1899.

Ritchie, W. T., 9, Atholl pl., Edinburgh (*T.* 2824). M.B., C.M. 1896, M.D., F.R.C.P.Edin. *Ed.* Edinburgh and Vienna. Clin. Asst. Pathologist Roy. Inf., Edin. *Pub.* Medical Diagnosis (jointly).

Ritchings, Mary T., St. Helen's villa, St. Helen's rd., Swansea (*T.* 79 Docks). M.B., Ch.B.Glas. 1903, L.M. *Ed.* Glasgow. Late R.M.O. Drumcondra Hosp., Duh.

Ritson, F. W., Dunira, Belmont gdns., Haydon Bridge, Northumberland. M.B., B.S.Durh. 1904.

Ritson, R., 4, Hamilton rd., Reading (*T.* 431). M.R.C.S. Eng. 1885, L.R.C.P.Lond., M.A. *Ed.* Cambridge and St. George's. Surg. & Hon. Anæst. Reading Disp.

Rivaz, P. M., Surg. R.N. M.B., B.S.Durh. 1903. *Ed.* Durham and St. Bart.'s. Surg. S.S. Umooti, Natal Direct Line.

Rivers, A. T., 10, Hervey rd., Blackheath, S.E. M.R.C.S. Eng., L.R.C.P.Lond. 1906. *Ed.* Guy's.

Rivers, J. H., Major R.A.M.C., Roy. Herbert Hosp., Woolwich. M.R.C.S.Eng., L.R.C.P.Lond. 1892. *Ed.* St. Bart.'s.

Rivers, S., Eltham ho., Eltham, Kent. L.R.C.P. & S. Edin., L.F.P.S.Glas. 1902. [1898.

Rivers, W. C., A.M.S. M.R.C.S.Eng., L.R.C.P.Lond.

Rivers, W. G., Cornwall Co. Asyl., Bodmin. M.B., Ch.B.Edin. 1906. *Ed.* Edinburgh. 2nd A.M.O. Co. Asyl., Bodmin.

Rivers, W. H. R., St. John's Coll., Cambridge. M.R.C.S. Eng. 1886, M.D., F.R.C.P.Lond., M.A. *Ed.* St. Bart.'s. Lect. Experimental Psychology, Camb. *Pub.* The Todas. 1906.

Rivers-Willson, A., 42, Wellington sq., Oxford. L.S.A. 1889, L.M.S.Lond., Ph.D. *Ed.* Oxford and London Hosp. Surg. Oxford Med. Disp. and Lying-in Charity. *Pub.* Materia Medica and Pharmacy.

Riviere, B. B., St. Giles' Plain, Norwich. M. 1904, F.R.C.S.Eng., L.R.C.P.Lond. *Ed.* St. Bart.'s. Late H.S. St. Bart.'s Hosp.

Riviere, Clive, 19, Devonshire st., W. (*T.* 3102 Hampstead P.O.). M.R.C.S.Eng. 1898, M.D., M.R.C.P. Lond. *Ed.* St. Bart.'s. Snr. Asst. Phys. E. Lond. Children's Hosp., Shadwell. *Pub.* Diseases of the Respiratory System in Carr's Practice of Pediatrics.

Rivington, C. S., 16, Sandhourne rd., Brockley, S.E. M.R.C.S.Eng., L.R.C.P.Lond. 1906. *Ed.* Bristol. H.S. Bristol Gen. Hosp.

Rix, B., 2, Mt. Ephraim rd., Tunbridge Wells (*T.* 552). L.S.A.Lond. 1871, M.R.C.S.Eng. *Ed.* Guy's. Surg. Tunbridge Wells Gen. Hosp.

Rix, F. W., 4, Dennington Pk. rd., W. Hampstead, N.W. (*T.* 473 P.O.). M.R.C.S.Eng., L.R.C.P.Lond. 1891, M.B.Durh. *Ed.* Westminster Hosp. Late Clin. Asst. Roy. Westminster Ophth. Hosp.

Rix, J. C., 1, Mt. Ephraim rd., Tunbridge Wells (*T.* 552). M.R.C.S.Eng., L.R.C.P.Lond. 1902, B.A. *Ed.* Middlesex Hosp. Hon. Surg. Hawkenbury Conv. Home for Chil., Tunbridge Wells.

Rix, R. W., High st., Gillingham, Kent. M.R.C.S. Eng., L.R.C.P. 1908, M.B., B.S.Lond. *Ed.* St. Thomas'. Cas. Off. St. Thomas' Hosp.

Rix, W. H., 1, Mt. Ephraim rd., Tunbridge Wells (*T.* 552). M.R.C.S.Eng. 1858, L.S.A.Lond. *Ed.* Middlesex Hosp. Late H.S. Mddx Hosp.

Rix, W. K., Wychwood, Grand av., W. Southbourne, Hants. M.R.C.S.Eng. 1870, L.R.C.P.Edin., L.M. *Ed.* Charing Cross Hosp. Late H.S. Charing Cross Hosp.

Roach, S., Staff Surg. R.N., Whitecliff, Sandown, I. of Wight. M.R.C.S.Eng., L.R.C.P.Lond. 1897. *Ed.* St. Bart.'s.

Roach, W. F., 8, Bedford rd., Rock Ferry, Chesh. (*T.* 204). M.D., M.S. 1902, L.A.H.Duh. *Ed.* Montreal; King's Coll., Lond.; Dublin. M.O. West African Med. Service, S. Nigeria.

Roache, W. H., 23, Lord Haddon rd., Ilkeston, Notts. M.R.C.S.Eng., L.R.C.P.Lond. 1896.

Roaf, H. E., Physiological Dept., University of Liverpool. M.R.C.S.Eng., L.R.C.P.Lond. 1905, M.D. Toronto. *Ed.* Univ. Toronto. Lect. on Physiol. Univ. L'pool. *Pub.* An Experimental Study of the Physical Chemistry of Anæsthesia in Relationship to its Causation. Thompson-Yates and Johnston Lab. Reps., vol. VI, 1905 (jointly).

Roalfe-Cox, W. J., The Laurels, Mortimer, Berks (*T.* 36 Burghfield). M.R.C.S.Eng., L.R.C.P.Lond. 1887. *Ed.* St. Thomas'.

Roantree, D. J., 1, Prince of Wales terr., Bray, Co. Wicklow (*T.* 35). M.B., B.Ch., B.A.O.R.U.I. 1903. *Ed.* Dublin. Late Res. Phys. Mater Miscricordiæ Hosp., Dub.

Roantree, J., Newbridge, Co. Kildare (*T.* 14 Nat.). M.B., B.Ch., B.A.O.R.U.I. 1895. *Ed.* Dublin. Late H.S. Mater Misericordiæ Hosp., Duh.

Roantree, W., Adelaide ho., Kingstown, Co. Dublin (*T.* 7). L. & L.M.K.Q.C.P.I., L. & L.M.R.C.S.I. 1888. Surg. St. Michael's Hosp., Kingstown.

Rob, J. W., Hungerford lodge, Oatlands pk., Weybridge (*T.* 91). M.B., B.C. 1902, M.D.Camb., M.A. *Ed.* Cambridge and St. Thomas'. Late H.S. St. Thomas' Hosp. *Pub.* The Elastic Tissue of the Testis. Jour. of Path. and Bact., 1907.

Robarts, H. H., Wemyss pl., Haddington (*T.* 11). Ch.B. 1902, M.D.Edin. *Ed.* Edinburgh; Breslau; Munich. Late Res. Phys. Roy. Inf., Edin. *Pub.* Lumbar Anæsthesia.

Robathan, G. B., The Grove, Risca, Mon. M.R.C.S. Eng. 1869. *Ed.* St. Thomas'.

Robb, A., Public Health Office, Paisley (*T.* 327). M.B., C.M. 1895, M.D.Aberd., D.P.H., M.A. *Ed.* Aberdeen. M.O.H. Burgh of Paisley.

Robb, A. A., West Bank, Fonthill rd., Aberdeen. M.B., B.S.Aberd. 1897.

Robb, A. G., 15, University sq., Belfast (*T.* 1441). M.B., B.Ch., B.A.O.R.U.I. 1891, D.P.H. *Ed.* Belfast and Dublin. Med. Supt. Fever Hosps., Belfast.

Robb, C. G., 127, University st., Belfast. M.B., B.Ch., B.A.O.R.U.I. 1905. *Ed.* Belfast. Late H.S. & P. Roy. Vict. Hosp., Belfast.

Robb, H. D., 13, Seaview terr., Portobello, Midlothian. M.B., Ch.B.Edin. 1906. *Ed.* Edinburgh. H.P. Edin. Roy. Inf.

Robb, J., Lt. Col. I.M.S. (retd), 19, King's Gate, Aberdeen. C.M. 1868, M.D.Aberd. Late Civil Surg. & Supt. Med. Sch., Ahmedabad. *Pub.* Medico-Topographical Report on Zanzibar, E. Africa.

Robb, J. B. K., 38, Carr rd., Nelson, Lancs (*T.* 0168 Nat.). C.M. 1881, M.D.Aberd., M.A. *Ed.* Aberdeen. Poor Law M.O. Nelson dist. Burnley Union.

Robb, J. J., Capt. I.M.S. M.B., B.S.R.U.I. 1900.

Robb, J. J., Bournville, nr. Birmingham. M.B., C.M. 1892, M.D.Glas. *Ed.* Glasgow. On permanent staff Messrs. Cadbury, Bros.

Robb, R. McN., Woodside, Cardenden, Fife. M.B., Ch.B.Edin. 1906. *Ed.* Edinburgh. H.S. Clayton Hosp., Wakefield.

Robb, S., 1, Breck rd., Everton, Liverpool (*T.* 560 Anfield). L.R.C.P. & S.Edin., L.F.P.S.Glas. 1896, L.M. *Ed.* Dublin.

Robb, W., J.P., The Limes, Irthlinghoro', Wellingborough, Northants (*T.* 2 Y Irthlingboro'). M.B., C.M.Glas. 1888. *Ed.* Glasgow. M.O.H. Irthlingboro' U.D.C.

Robb, W. H., Leighton ho., John st., Smethwick. M.B., C.M.Edin. 1896. *Ed.* Edinburgh.

Robb-Smith, A., 235, Romford rd., Forest Gate (*T.* E 928). M.B., C.M.Glas. 1892. *Ed.* Glasgow. P.V. Forest Gate dist. West Ham Union.

Robbins, H. J., A.M.S. M.B., M.S.Aberd. 1873.

Robbins, J., 190, Chobham rd., Stratford, E. M.B., C.M.Edin. 1877. *Ed.* Edinburgh.

Robbins, R. H., 60, Holland rd., W. M.R.C.S.Eng., L.R.C.P.Lond. 1904, M.D., B.C.Camb., M.A. *Ed.* St. Mary's. H.P. St. Mary's Hosp.

Robbins, T. W., 142, St. Alban's rd., Watford, Herts (*T.* 12 Y 4). M.R.C.S.Eng., L.R.C.P.Lond. 1888. *Ed.* London Hosp. Con. Phys. Nat. Dep. F.S.

Robbs, C. E., Lodgewood, Windmill st., Gravesend. M.R.C.S.Eng., L.S.A.Lond. 1884, M.B.Camb.

Robbs, C. H. D., 22, Avenue rd., Grantham. M.R.C.S. Eng., L.R.C.P. 1900, M.B.Lond., B.A. *Ed.* St. Bart.'s. Surg. Grantham Hosp.

Roberson, E., Rockland ho., Ashton-under-Hill, Tewkesbury, Glos. M.R.C.S.Eng. 1872.

Roberton, E., Symonds st., Auckland, N.Z. (*T.* 395). M.B., C.M. 1885, M.D.Edin., M.R.C.S.Eng. 1885. *Ed.* Edinburgh; Vienna. Late Hon. Phys. Auckland Hosp. *Pub.* The Management of Public Hospitals in New Zealand. Aust. Med. Gaz., 1904.

Roberts, Arthur, 16, Albert st., Harrogate (*T.* 1024). M.R.C.S.Eng. 1869, M.D.St.And., L.S.A.Lond., D.P.H. *Ed.* Manchester and St. Bart.'s. M.O.H. Keighley. *Pub.* The Use and Abuse of the Harrogate Mineral Waters.

Roberts, A., Oakleigh, Court rd., Eltham, Kent (*T.* 487 Lee Green). M.R.C.S.Eng. 1859, L.R.C.P.Lond., L.M. *Ed.* St. George's. Surg. Kensington Disp.

Roberts, A., 76, London st., Reading (*T.* 97). M.R.C.S. Eng. 1885, F.R.C.S.Edin., L.S.A.Lond. *Ed.* London Hosp. Surg. Ear, Throat, and Nose Dept., Roy. Berks Hosp.

Roberts, A. C., 5, Seaside rd., Eastbourne (*T.* 106 X). M.R.C.S.Eng., L.R.C.P.Lond. 1888. *Ed.* Guy's. *Pub.* Case of Duodenal Ulcer. Guy's Hosp. Gaz.

Roberts, A. D., 1, Claremont Hill, Shrewsbury. M.R.C.S. Eng., L.R.C.P.Lond. 1893. *Ed.* Westminster Hosp.; Manchester. Surg. Oddfellows.

Roberts, A. D., c/o Dr. Watson, West Wemyss, Fife. L.R.C.P. & S.Edin., L.F.P.S.Glas. 1906. *Ed.* Edinburgh. Jnr. M.O. Friendly Med. Aid Assoc.

Roberts, A. E., Major I.M.S., Bengal. M.B., M.S.Aberd. 1884.

Roberts, A. E. G., Rofft ho., Rossett, Wrexham, Denbighsh. L.S.A.Lond. 1888.

Roberts, A. H., W. Malling, Kent. M.R.C.S.Eng., L.R.C.P.Lond. 1883. *Ed.* St. Bart.'s. M.O.H. Malling R.D.C.

Roberts, A. H. S., 428, Commercial rd., Portsmouth (*T.* 79 X 2 Nat.). B.Ch. 1893, M.D., B.A.O.Dub., L.M., B.A. *Ed.* Dublin. Late Civil Surg. S.A. Field Force. *Pub.* Malarial Fever in South Africa—Symptoms, Treatment, and Prevention. Dub. Jour. Med. Scl., 1903.

Roberts, A. M., Little Hadham, Herts. L. 1873, M.R.C.P.I., L.F.P.S.Glas., L.M. *Ed.* Guy's and Bucarest. Late Surg. Met. Police. *Pub.* External effects of Arsenic.

Roberts, A. M., 11, Park rd., Southport. M.R.C.S.Eng. 1863, L.R.C.P.Edin. *Ed.* Sheffield and Univ. Coll., Lond.

Roberts, Adeline M., 43, Devonshire st., W. (*T.* 2551 Pad.). M.B. 1898, M.D., B.S.Lond. *Ed.* London School of Med. for Wom. Med. Registrar Roy. Free Hosp.

Roberts, A. M. M., Royal Infirmary, Liverpool (*T.* 1900 Roy.). M.B., Ch.B.L'pool 1908. *Ed.* Liverpool. H.P. Roy. Inf., L'pool.

Roberts, Bransby, Raven's Moat, Carlisle rd., Easthourne. M.R.C.S.Eng., L.S.A.Lond. 1853, M.R.C.P.I., M.D. St.And. *Ed.* Guy's. Cons. Phys. Princess Alice Hosp. (Retired.)

Roberts, B. H. St. C., The Oak ho., High st., Dudley (*T.* 11 Y). M.R.C.S.Eng., L.R.C.P.Lond. 1900. *Ed.* Birmingham. Hon. Surg. Dudley Eye Inf.

Roberts, B. R., 29, De Korte st., Braamfontein, Johanneshurg, S.A. (*T.* 598). L.R.C.P. & S.Edin., L.F.P.S. Glas. 1898. *Ed.* Galway and Edinburgh. M.O. Cent. S.A. Rlys., Braamfontein Dist.

Roberts, C., 15, St. John st., Manchester (*T.* 2605). M.B., B.S., L.R.C.P.Lond., F.R.C.S.Eng. *Ed.* Middlesex Hosp. Surg. M'chester Children's Hosp., Pendlebury.

Roberts, C. D. D., The Hollies, Dursley, Glos. M.R.C.S. Eng., L.R.C.P. 1895, M.B.Lond., B.A. *Ed.* Birmingham. Late Res. Surg. & Med. Off. Children's Hosp., Birmg.

Roberts, C. G., Eastdene, Halstead, Essex (*T.* 7 P.O.). M.B., B.C.Camb. 1891, M.A. *Ed.* Cambridge and Guy's. Surg. Lieut. Essex Imperial Yeomanry.

Roberts, C. H., Edenburg, Orange River Colony, S.A. L.R.C.P. & S.Edin., L.F.P.S.Glas. 1893.

Roberts, C. H., 21, Welbeck st., W. (*T.* 1248 Pad.). M. 1889, F.R.C.S.Eng., M.D., M.R.C.P.Lond. *Ed.* St. Bart.'s. Phys. Samaritan Free Hosp. for Wom.; Phys. O.P. Queen Charlotte's Hosp.

Roberts, C. L. D., Royal Infirmary, Glasgow. M.B., Ch.B.Edin. 1908. *Ed.* Edinburgh; St. Bart.'s. Non-res. H.S. Glas. Roy. Inf.

Roberts, C. M., c/o Messrs. Grindlay & Co., 54, Parliament st., S.W. M.B.Lond. 1904.

Roberts, D., Caerludd, Old Colwyn. L.R.C.P. & S. Edin., L.F.P.S.Glas. 1901. *Ed.* Univ. Coll., Lond.

Roberts, D. F., 44, Lavender Hill, S.W. L.S.A.Lond. 1896, M.R.C.S.Eng.

Roberts, D. J., Llanllyfni, Pen-y-groes, Carnarvonsh. M.B., B.S.Edin. 1900, D.P.H. *Ed.* Edinburgh. Late Med. Supt. Hailey Sanat., Ipsden.

Roberts, D. L., 11, St. John st., Deangate, Manchester (*T.* 4175 Cent.). M.R.C.S.Eng. 1857, M.D.St.And., F.R.C.P.Lond. Phys. St. Mary's Hosp. for Wom. and Chil., M'chester. *Pub.* Gynæcology and Obstetrics.

Roberts, D. R., The Surgery, New Tredegar, Mon. M.B.Durh. 1902. *Ed.* Durham; Edinburgh. Late M.O. Gt. Mountain Colliery, Llanelly.

Roberts, D. W., 56, Manchester st., W. M.D.Edin. 1853, M.R.C.S.Eng., L.S.A.Lond.

Roberts, E., 55, Guilford st., Russell sq., W.C. Lic. Med.Surg.Ceylon 1887, L.F.P.S.Glas.

Roberts, E., 23, St. John st., Deansgate, Manchester (*T.* 2 X). M.R.C.S.Eng., L.S.A. 1883. *Ed.* Guy's. Hon. Surg. Roy. Eye Hosp., Manchester. *Pub.* Remarks on the Diagnosis and Prognosis in 100 cases of Double Optic Neuritis with Headache.

Roberts, E., 14, Clarendon rd., Leeds. M.R.C.S.Eng. 1884.

Roberts, E., 71, Peckham Rye, S.E. (*T.* 569 Sydenham). M.R.C.S.Eng., L.R.C.P.Lond. 1903. *Ed.* Guy's. Dist. M.O. S. Peckham and Nunhead.

Roberts, E., Pen-y-groes, Llanllyfni, Carnarvon. M.R.C.S.Eng. 1856, L.R.C.P.Edin., M.D.Brux. (Retired.)

Roberts, E., Oak lodge, Ilford, Essex. L.R.C.P.Edin., L.S.A.Lond. 1870, L.M. *Ed.* St. Mary's. Late Med. Supt. of Hosp. for Epilepsy and Paralysis and other Dis. of the Nervous System, Lond.

Roberts, E. A., Capt. I.M.S., c/o Grindlay & Co., 54, Parliament st., S.W. M.R.C.S.Eng., L.R.C.P.Lond. 1903. *Ed.* King's Coll. Hosp. Late H.P. Roy. Free Hosp.

Roberts, E. A., 19, Clivedon pl., Eaton sq., S.W. M.B. 1889, L.R.C.P.Lond., M.R.C.S.Eng.

Roberts, E. B., Hawarden, Flintsh. L.R.C.P. & S. Edin., L.F.P.S.Glas. 1889. *Ed.* Edinburgh. M.O.H.

Roberts, E. C., 2, Millbrook rd. Ampthill rd., Bedford. M.B., Ch.B.Vict. 1901, M.B., Ch.B.L'pool. *Ed.* Liverpool. Late Snr. R.M.O. Roy. Inf., L'pool.

Roberts, E. C., Southgate, N. M.R.C.S.Eng. 1864, L.S.A.Lond.

Roberts, E. E., Waun Eirad, Llanhedrgoch, Anglesey. L.R.C.P. & S.I. 1899, L.M. *Ed.* Dublin. Late M.O. & P.V. Llanfechell dist. Anglesey Union.

Roberts, E. E., Cambridge, Waikato, N.Z. M.B., C.M. Edin. 1890. *Ed.* Edinburgh. Med. Supt. Govt. Sanatorium for Consumption, Waikato.

Roberts, E. H., 347, Queen's rd., Battersea pk., S.W. M.R.C.S.Eng., L.R.C.P.Lond. 1898, D.P.H. *Ed.* Univ. and King's Colls., Lond. M.O. Polytechnic Inst., Battersea.

Roberts, E. J., Portledge ho., Newbridge hill, Bath. M.B. 1852, M.R.C.P.Lond., M.R.C.S.Eng. *Ed.* Edinburgh. Late M.O. E.I. Rly., Bengal.

Roberts, E. J., Plaseryr, Clwtyhont, Cwmyglo, R.S.O., Carnarvonsh. M.R.C.S.Eng., L.R.C.P.Lond. 1905, B.Sc. *Ed.* London Hosp. H.P. Derbysh. Roy. Inf.

Roberts, E. S., Gwyddfôr, Penygroes S.O., N. Wales (*T.* 4 Nantlle). M.R.C.S.Eng., L.R.C.P.Lond. 1896. *Ed.* Guy's. Surg. to Police.

Roberts, E. T., Oaklands ho., Keighley (*T.* 64 X)., M.B., C.M. 1886, M.D.Edin. *Ed.* Edinburgh. Certif. Factory Surg.

Roberts, F. A., Houghton ho., Brighouse. M.R.C.S. Eng., L.R.C.P. 1891, M.D.Lond.

Roberts, F. D., M.R.C.S.Eng., L.R.C.P.Lond. 1905.

Roberts, F. E., Tulse Dale villa, W. Norwood, S.E. M.R.C.S.Eng. 1881.

Roberts, F. E., Lieut. R.A.M.C., Malta. M.R.C.S.Eng., L.R.C.P.Lond. 1904.

Roberts, F. H., Kingsdown, Church rd., Forest Hill, S.E. M.R.C.S.Eng., L.R.C.P.Lond. 1890.

Roberts, F. T., 102, Harley st., W. (*T.* 2547 May.). M.R.C.S.Eng. 1861, M.D., F.R.C.P., L.S.A.Lond., B.Sc. Cons. Phys. Univ. Coll. Hosp. *Pub.* Theory and Practice of Medicine.

Roberts, G. A., 9, Tamar terr., Devonport (*T.* 838). M. 1898, F.R.C.S.Eng., L.R.C.P.Lond. *Ed.* King's Coll. Hosp. Asst. Surg. Roy. Albert Hosp., Devonport.

Roberts, G. A. E., Twyford, nr. Winchester, Hants. M.R.C.S.Eng., L.S.A.Lond. 1885, D.P.H. *Ed.* Middlesex Hosp. M.O.H. Winchester R.D.C.

Roberts, G. J., Gwynfa, Festiniog, N. Wales. L.F.P.S. Glas., L.R.C.P.Edin. 1877. [Edin. 1895.

Roberts, G. L., 37, Castle sq., Carnarvon. M.B., M.S.

Roberts, H., 63, Harford st., Mile End, E. (*T.* 1434 East.). L.S.A.Lond. 1893. *Ed.* St. Mary's. Late Police Surg. W. Cornwall. Editor Practitioner's Handbooks.

Roberts, H., Sion hill, Garstang (*T.* 0197). L.S.A. 1882, L.R.C.P.Lond., M.R.C.S.Eng., M.D.Brux. *Ed.* St. Bart.'s. Late Surg. Castle Line.

Roberts, H. C., 17, High st., Melton Mowbray. L.R.C.P. Lond., M.R.C.S.Eng. 1893.

Roberts, H. H., Greenfield, Llanelly (*T.* 0141). M.B., Ch.B.Edin. 1898. *Ed.* Cardiff and Edinburgh. M.O. Burry Tinplate Works.

Roberts, H. J., Llywenarth, Pen-y-groes, Carnarvonsh. (*T.* 4 A Nantlle). M.R.C.S.Eng. 1885, M.DDurh., L.S.A.Lond. *Ed.* Guy's. Surg. Nantlle Vale Quarries.

Roberts, H. L., Rhianva, Anfield rd., Liverpool (*T.* 784 Anfield). L.R.C.P.I. 1887. *Ed.* Edinburgh; Liverpool. Late H.S. Liverpool Disp.

Roberts, H. M., Bodafon, Penmaenmawr, N. Wales (*T.* 2a). Ch.B. 1901, M.D.Edin. *Ed.* Edinburgh and St. Thomas'. Surg. Penmaenmawr Quarries. *Pub.* Neurasthenia.

Roberts, H. M., Buceleuch ho., Stevenston, Ayrsh. L.R.C.P. & S.Edin., L.F.P.S.Glas. 1900. *Ed.* Glasgow. Civil Surg. 9th Lancers, S.A. Field Force.

Roberts, H. S., 71, Woodville rd., Cardiff (*T.* 4529). L. & L.M.R.C.P. & S.I. 1895. *Ed.* Cork.

Roberts, H. S., 13, Lord st. W., Southport, Lanes (*T.* 666 X). M.D. New York 1895, M.D., C.M.Toronto, L.R.C.P. & S.Edin. L.F.P.S.Glas. *Ed.* Toronto and Edinburgh. M.O. M'chester and Salford Prov. Soc.'s Conv. Home, Southport.

Roberts, H. W., 3, Breakspears rd., St. John's, S.E. (*T.* 308 Deptford). L.S.A.Lond. 1876, M.R.C.S.Eng. *Ed.* Guy's. M.O.H. Met. Boro' of Deptford.

Roberts, J., Talarvor, Criccieth, N. Wales. M.R.C.S. Eng., L.S.A.Lond. 1854, M.D.St.And. *Ed.* Dublin. Late M.O. Criccieth Dist.

Roberts, J., Brynteg, Menai Bridge, Anglesey. M.R.C.S. Eng. 1859, L.M., L.S.A.Lond., M.D.Edin. *Ed.* Univ. Coll., Lond.; Edinburgh; Paris. Cons. Phys. Southern Hosp. for Dis. of Wom. and Chil., M'chester.

Roberts, J., Plas Eryr, Clwtybont, Cwmyglo, R.S.O., Carnarvonsh. M.D.Edin. 1864. *Ed.* Edinburgh. Late Asst. M.O. Ferndale, Glam. *Pub.* The Theory that the Pigment of the Blood is the Oxygen Carrier; Claim to Priority. Lancet, 1865.

Roberts, J., Bryngwyddfan, Llanberis, R.S.O., Carnarvonsh. (*T.* 7 Nat.). L.R.C.P. & S.Edin., L.F.P.S. Glas. 1905. *Ed.* Glasgow.

Roberts, J., 13, Upp. Mallow st., Limerick (*T.* 254). L.R.C.P. & S.I. 1904. *Ed.* Dublin. Late R.M.O. Union Hosp., Limerick.

Roberts, J. A., 62, Bloor st. W., Toronto, Canada (*T.* 3930 North). M.B.Toronto 1898, L.C.P. & S.O., L.R.C.P.Lond., F.R.C.S.Eng. *Ed.* Toronto. Lieut. Col. A.M.C.

Roberts, J. C. L., Ruabon, N. Wales (*T.* 12). M.R.C.S. Eng., L.R.C.P.Lond. 1905, M.B., B.C.Camb., M.A. *Ed.* Cambridge and St. Thomas'. *Pub.* The Diagnosis of Simple Acute Endocarditis.

Roberts, J. D., 103, Uxbridge rd., Ealing, W. M.R.C.S. Eng., L.S.A.Lond. 1869. *Ed.* Guy's. Late Hon. Surg. Ealing Cott. Hosp.

Roberts, J. E. H., St. Bartholomew's Hosp., E.C. M.R.C.S.Eng., L.R.C.P.Lond. 1906. *Ed.* St. Bart.'s. H.S. St. Bart.'s Hosp.

Roberts, J. F., The Villa, Hartley, nr. Kirkby Stephen. L.R.C.P. & S.Edin. 1878.

Roberts, J. H., Highbury, Wroxall, I. of W. M.R.C.S. Eng., L.R.C.P.Lond. 1899, B.A. *Ed.* Guy's.

Roberts, J. H., 18, Cambridge rd., Hastings. M.B., M.S.Edin. 1891.

Roberts, J. Lloyd, Colwyn Bay, N. Wales (*T.* 5 Y 3). M.B., C.M.Edin. 1870, D.P.H. *Ed.* Edinburgh; Univ. Coll., Lond.; Dublin. Hon. Cons. Phys. Denbighsh. Gen. Inf. *Pub.* On Infectious Pneumonia.

Roberts, J. L., 68, Rodney st., Liverpool (*T.* 1948 Royal). M.B. 1888, M.D., B.S., M.R.C.P.Lond., F.R.C.S.Eng., B.Sc., B.A. *Ed.* Guy's. Hon. Phys. Roy. Southern Hosp., L'pool. *Pub.* Case of Mediastino-Pericarditis. Lancet, 1903.

Roberts, J. P., 366, Stretford rd., Manchester. L.R.C.P. & S.Edin., L.F.P.S.Glas. 1893.

Roberts, J. R., Major I.M.S., Bengal. M. 1884, F.R.C.S. Eng., L.R.C.P.Lond., M.B., M.S.Durh.

Roberts, J. S., Newfield hall, Sheffield. L.S.A.Lond. 1854, M.R.C.S.Eng., L.R.C.P.Edin., M.D.St.And.

Roberts, J. S. H., Picton villa, Swansea. L.S.A. 1884, L.R.C.P.Lond., M.R.C.S.Eng. *Ed.* Univ. Coll., Lond. Hon. Cons. Phys. Swansea Hosp.

Roberts, J. T, Meadow lodge, Park rd., Crouch End, N. L.S.A.Lond. 1876, L.R.C.P.Edin., L.M. *Ed.* Guy's.

Roberts, J. T., Dorchester ho., Chester (*T.* 183). M.B. Lond. 1897. *Ed.* Guy's.

Roberts, J. V. R., Barrister-at-Law, 18, Russell mans., Coram st., W.C. (*T.* 9820 Cent.). Ch.M. 1897, M.D. Edin., D.P.H., B.Sc. *Ed.* Edinburgh; Cambridge; Guy's. M.O. Whitehall Hotels. *Pub.* Variations in the Ossification of the Skull.

Roberts, J. W., Knayton, Thirsk, Yorks. M.R.C.S. Eng., L.R.C.P.Lond. 1888. *Ed.* Guy's. Late Obst. Res. Guy's Hosp.

Roberts, J. W., Mytholme, Cadishead, nr. Manchester. L.S.A.Lond. 1893. *Ed.* Liverpool. Med. Ref. Prudential Insur. Co.

Roberts, K., Windmill lodge, Shillington, Hitchin. M.R.C.S.Eng., L.R.C.P.Lond. 1889.

Roberts, L., Asbwood lodge, Seafield rd., Broadstairs. L.R.C.P. & S.Edin., L.F.P.S.Glas. 1890. *Ed.* Charing Cross Hosp.; Edinburgh.

Roberts, L., The Field, Pontypridd, Glam. M.R.C.S. Eng., L.R.C.P. 1890, M.D.Lond. *Ed.* St. Bart.'s. M.O. Gt. Western Colliery, Pontypridd.

Roberts, Leslie, 46, Rodney st., Liverpool (*T.* 2354 Royal). C.M. 1887, M.D.Edin. *Ed.* Edinburgh; London; Hamburg; Paris; Vienna. Phys. Skin Dept. L'pool Roy. Inf. *Pub.* Introduction to the Study of Mould Fungi parasitic on Man.

Roberts, L. W., Cochwillan, Vale st., Denbigh. L.S.A. Lond. 1905.

Roberts, L. W., Cowra, N.S.W. M.B., Ch.B.Melbourne 1893, M.R.C.S.Eng., L.R.C.P.Lond. *Ed.* Melbourne and King's Coll. Hosp. Hon. M.O. Cowra Dist. Hosp. *Pub.* A Case of Quadruplets. B.M.J., 1906.

Roberts, Mona D., Brynteg, Menai Bridge, Anglesey. M.B., B.S.Lond. 1908. *Ed.* Lond. Sch. of Med. for Wom. Jnr. Obst. Asst. Roy. Free Hosp.

Roberts, N. E., 33, Mulgrave st., Liverpool. M.B., M.S. Edin. 1879, D.P.H. [L.S.A.Lond. 1904.

Roberts, N. O., Glyn, Rutbin rd., Denbigh, Wales.

Roberts, N., London County Asyl., Cane Hill, Coulsdon, Surrey. B.S. 1899, M.D.Durh. *Ed.* Durham. Asst. M.O.

Roberts, O., 32, Craven Pk. rd., Harlesden, N.W. M.R.C.S.Eng. 1880, L.R.C.P.Edin.

Roberts, O. W., 79, Cambridge gdns., N. Kensington, W. (*T.* 500 Western). L.R.C.P.Lond., M.R.C.S.Eng. 1884. *Ed.* St. Mary's. M.O. Kensington Boro' Coun.

Roberts, P. M., 25, Nevern pl., Earl's Court, S.W. M.B., B.S., L.R.C.P.Lond., M.R.C.S.Eng. 1906. *Ed.* Univ. Coll., Lond. Late H.P. U.C.H.

Roberts, R., Derwen Deg, Pontlottyn, via Cardiff (*T.* 16 X P.O. Pontlottyn). L.S.A. 1888, L.M.S.Lond., M.R.C.S.Eng. *Ed.* Middlesex Hosp. Surg. Powell Duffryn Colliery.

Roberts, R., Plasweunydd, Blaenau Festiniog, N.Wales. M.R.C.S.Eng. 1862. *Ed.* Glasgow. Late Surg. Oakeley Hosp. and Festiniog Slate Quarries.

Roberts, R., Garnedd, Llanddeusant, Anglesey. L.R.C.P. & S.Edin., L.F.P.S.Glas. 1908. *Ed.* Glasgow.

Roberts, R. C., Cwmfelinfach, Newport, Mon. M.R.C.S. Eng., L.R.C.P.Lond. 1906, B.Sc. *Ed.* London Hosp. Late H.S. Lond. Hosp. *Pub.* On the Uniform Lineal Growth of the Human Embryo. Lancet, 3 Feb., 1905.

Roberts, R. E., 9, Bank pl., Portmadoc, N. Wales. L.R.C.P. & S.Edin., L.F.P.S.Glas. 1898. *Ed.* Glasgow. Med. Ref. Scot. Temperance Assur. Co.

Roberts, R. E., 131, Marsh la., Bootle, Liverpool. L.R.C.P. & S.Edin., L.F.P.S.Glas. 1892.

Roberts, R. E., Cwmfelinfach, Mon. L.S.A. 1900, M.B. Lond., B.Sc. *Ed.* St. Thomas'. Snr. Obst. H.S. St. Thomas' Hosp. *Pub.* Breech Presentation. Lancet.

Roberts, R. J., Upwey, Ventnor, Is. of Wight (*T.* 477). M.B., B.C.Camb. 1889, M.A. *Ed.* Cambridge and Guy's. Hon. Surg. & Exam. St. John's Amb. Assoc.

Roberts, R. J., Bryn-awel, Corris, R.S.O., N. Wales. L.R.C.P. & S.Edin., L.F.P.S.Glas. 1902. *Ed.* Glasgow. Surg. Corris & Dist. Slate Quarries.

Roberts, R. L., Ruabon, N. Wales (*T.* 12). M. & L.M. R.C.S.Eng. 1869, M.D., L.S.A.Lond., D.P.H. *Ed.* Univ. Coll., Lond. Surg. Wynnstay Collieries. *Pub.* Illustrated Lectures on Ambulance Work.

Roberts, R. L., 61, Higbbury hill, N. M.R.C.S.Eng., L.R.C.P.Lond. 1888. *Ed.* Univ. Coll., Lond. Med. Ref. Refuge Assur. Co.

Roberts, R. L., Coedogwen, Bethesda, N. Wales (*T.* 7). M.R.C.S.Eng., L.R.C.P.Lond. 1896. *Ed.* Guy's. Surg. N. Wales Quarries, Ltd.

Roberts, R. W., Grove pl., Port Talbot, Glam (*T.* 093 Nat.). L.R.C.P. & S.Edin., L.F.P.S.Glas. 1888, L.M. *Ed.* Glasgow and London. M.O. Rio-Tinto Co.

Roberts, S. J., Park ho., Saltley, Birmingham. M.R.C.S. Eng., L.R.C.P.Lond. 1892. *Ed.* Guy's. Dist. M.O. & P.V. No. 3 dist. Aston Union.

Roberts, S. M. P., 31, Bloomsbury sq., W.C. M.B., B.S. Camb. 1885, M.R.C.S.Eng.

Roberts, T., Penymaes, Castle sq., Carnarvon (*T.* 16), M.B., M.S.Edin. 1895. *Ed.* Edinburgh. M.O. Carnarvon Union Inf.

Roberts, T. A., 85, Richmond rd., Barnsbury, N, M.R.C.S.Eng., L.S.A.Lond. 1867.

Roberts, T. E., Rockburn, Inverness. M.B., Ch.B.Edin. 1906. *Ed.* Edinburgh. Late Res. H.P. Roy. Inf., Inverness. *Pub.* Case of Anthrax treated by Sclavo Serum. B.M.J., 1908.

Roberts, T. H., Linfitts, Delph, nr. Oldham. L.R.C.P. & S.Edin. 1879, L.M. *Ed.* Edinburgh. Dist. M.O. Saddleworth Union.

Roberts, T. H. F., 177, E. Dulwich Grove, E. Dulwich, S.E. (*T.* 790 Sydenham). M.R.C.S.Eng., L.R.C.P. Lond. 1905. *Ed.* Guy's. Dep. M.O. S. Peckham dist. Camberwell Union.

Roberts, T. M., Market sq., Enniscorthy, Co. Wexford. L.A.H.Dub. 1874, L.R.C.S. & P.Edin.

Roberts, T. P., Strathmore, Coldbath rd., Harrogate (*T.* 01013 Cent.). L.S.A.Lond. 1882, L.R.C.P.I. *Ed.* London and Winchester Hosps. Surg. Oddfellows and Foresters. *Pub.* The Proper Diet of Children in Health.

Roberts, T. R., L.S.A.Lond. 1906.

Roberts, V. H., Capt. I.M.S., Ferozepore, India. L.R.C.P. & S.Edin. L.F.P.S.Glas. 1898.

Roberts, V. L., Sharrow Mount ho., Sharrow, Sheffield (*T.* 4184). M.D., B.Ch. 1890, B.A.O.Dub. 1890, L.M., M.A. *Ed.* Dublin; Edinburgh. Med. Ref. Prudential Assur. Co.

Roberts, W., Elsinore lodge, Bellevue cres., Torquay. M.R.C.S.Eng. 1870, L.S.A.Lond., M.B., C.M.Aberd. *Ed.* St. Bart's. Late H.P. Mildmay Mission Hosp., E.

Roberts, W. E., 23, Ninian rd., Roath pk., Cardiff. L.R.C.P.Lond., M.R.C.S.Eng. 1908. *Ed.* Cardiff; St. Bart.'s. Jnr. H.S. Macclesfield Gen. Inf.

Roberts, W. H., 63, Lr. Mount st., Dublin (*T.* 2166). L.R.C.P. & S.Edin. 1885. *Ed.* Dublin. Hon. Phys. Dublin Homœopathic Disp.

Roberts, W. L., 79, Cambridge gdns., N. Kensington, W. (*T.* 500 Western). L.S.A.Lond. 1897. *Ed.* St. Mary's.

Roberts, W. O., Carnforth, Lancs. M.R.C.S.Eng., L.R.C.P.Lond. 1902. *Ed.* Guy's. Late A.M.O. Co. Asyl., Lancaster.

Roberts, W. P., 70, Montague rd., Uxbridge. L.S.A. Lond. 1847, M.R.C.S.Eng., L.R.C.P.Edin. *Ed.* St. George's.

Roberts, W. R. S., The Oaks, Newport, Salop. M.B., B.S.Birmg. 1906.

Roberts, W. V., J.P., Minafon, Blaenau Festiniog. L.R.C.P. & S.Edin. 1885, L.M. *Ed.* Edinburgh. Surg. Festiniog Hosp. and Slate Quarries.

Roberts-Williams, H., Treanghared, Bodedern, Anglesea. L.R.C.P. & S.Edin., L.F.P.S.Glas. 1897.

Roberts-Williams, T., 4, Halkyn av., Liverpool (*T.* 3561 Roy.). M.B., C.M.Edin. 1893. *Ed.* Edinburgh; Dublin; Vienna. Late Res. Edin. Maternity Hosp.

Robertshaw, W. M., Belmont, Stocksbridge, nr. Sheffield (*T.* 10 Stocksbridge). M.B., C.M.Edin. 1892. *Ed.* Edinburgh. M.O.H. Stocksbridge U.D. *Pub.* Ganister Miners' Disease. B.M.J.

Robertson, A., Nagpur, C.P., India. M.B., C.M.Glas. 1884. *Ed.* Rothesay; Glasgow. Principal Hislop. Coll., Nagpur.

Robertson, A., Evan st., Stonehaven, Kincardineshe. M.B., C.M.Aberd. 1888. *Ed.* Aberdeen.

Robertson, A., Tarawa, Gilbert & Ellice Islands Protectorate. Pacific Ocean. M.B., M.S.Glas. 1896.

Robertson, A., Claverack, Ealing rd., Wembley, N.W. (*T.* 10). M.B., Ch.B.Aberd. 1902, D.P.H. *Ed.* Aberdeen. Late H.P. & S. Roy. Inf., Aberd.

Robertson, A., 47, Francis st., Stornoway. M.B., M.S. Edin. 1902.

Robertson, A., 12, Park rd., Halifax (*T.* 470). M.B., C.M.Edin. 1888, M.A. *Ed.* Edinburgh; Heidelburg; Dublin. Late Asst. H.S. Halifax Inf.

Robertson, A., Marionfield, Blackhall, Paisley. M.B., M.S.Glas. 1891.

Robertson, A., Eliock lodge, Prestwick, N.B. (*T.* 180). M.B., C.M.Glas. 1891. *Ed.* Glasgow; London Hosp.

Robertson, A., Benview, Dumbarton. M.B., B.S.Glas. 1905.

Robertson, A., The Lindens, Wesley rd., Armley, Leeds. M.B., B.S.Aberd. 1908.

Robertson, A. G., 10, Eskside, Musselburgh, Midlothian, N.B. M.B., M.S.Edin. 1892, D.P.H.

Robertson, A. H. M., Ingham Infirmary, S. Shields (*T.* 45). M.B., Ch.B.Edin. 1907. *Ed.* Edinburgh. Jnr. H.S. Ingham Inf.

Robertson, A. M., Roehampton, Surrey. M.S. 1872, M.D.Edin.

Robertson, A. M., 314, St. Vincent st., Glasgow. L.F.P.S.Glas. 1860. *Ed.* Glasgow.

Robertson, A. N., Wrexham Inf., N. Wales (*T.* 16). M.B., Ch.B.Edin. 1907. *Ed.* Edinburgh. H.S. Wrexham Inf.

Robertson, A. P., 491, Cathedral st., Glasgow (*T.* 1839 P.O.). M.B., C.M.Glas. 1900.

Robertson, A. S., Elmlea, London rd., Peterborough. M.B., C.M.Glas. 1893. *Ed.* Glasgow. Jnr. Phys. Peterboro' Inf.

Robertson, A. W., L.R.C.P. & S.Edin., L.F.P.S.Glas. 1892.

Robertson, B. H., Bandawe, Nyasaland, Africa. M.B., Ch.B.Glas. 1904, B.Sc., M.A. *Ed.* Glasgow. Med. Missionary U.F Church of Scotland.

Robertson, C., Dunard, Strathtay, Perthsh. L.R.C.S. Edin. 1845. *Ed.* Edinburgh. M.O. Parish of Gairloch, Ross-shire.

Robertson, C., 4, Park av., Handsworth, Birmingham (*T.* 165 Northern). M.S. 1888, M.D.Edin. *Ed.* Edinburgh. Police Surg. Handsworth.

Robertson, C., Rotherham Hosp., Rotherham (*T.* 72). M.B., Ch.B.Edin. 1907, B.A. *Ed.* Edinburgh. Jnr. H.S. Rotherham Hosp.

Robertson, C. E., 63, Dixon av., Crosshill, Glasgow. M.S. 1888, M.D.Glas.

Robertson, Constance C., Scammercote, Darlington, Durham. M.B., B.S.Durh. 1904. *Ed.* Newcastle on-Tyne.

Robertson, C. F., 98, Tottenham Court rd., W. M.B., B.S.Lond. 1907.

Robertson, C. H., Athole lodge, Garlies rd., Forest Hill, S.E. M. 1902, F.R.C.S.Eng., L.R.C.P., M.B., B.S. Lond.

Robertson, D. (Travelling). M.D., M.Ch.Q.U.I. 1876. *Ed.* Dublin. Ship Surg.

Robertson, D., Itu, Cross River, S. Nigeria. M.B., Ch.B.Edin. 1899. *Ed.* Edinburgh. Phys. & Surg. Slessor Hosp., Itu.

Robertson, D., 97, Avenue Parade, Accrington, Lancs. M.B., Ch.B.Edin. 1907. *Ed.* Edinburgh.

Robertson, D. McD., General Protestant Hosp., Ottawa, Canada. M.D., C.M.McGill 1899, L.R.C.P. & S.Edin., L.F.P.S.Glas. Med. Supt. Gen. Protestant Hosp., Ottawa.

Robertson, D. W., Beech Grove, Pickering, Yorks. M.R.C.S.Eng. 1867, L.R.C.P.Edin., L.M. *Ed.* Edinburgh. M.O.H. Pickering U.D.

Robertson, E., 4, Endsleigh gdns., N.W. L.R.C.P. & S. Edin., L.F.P.S.Glas. 1896.

Robertson, E. B., Seymour, Victoria, Australia. M.B., M.S.Edin. 1872.

Robertson, E. B. de B., c/o Messrs. Tate & Co., Whitehorse bldgs., Cowcross st., E.C. L.F.P.S.Glas. 1876.

Robertson, Eva A., The Lowes, Dunkeld, N.B. M.B., Ch.B.Edin. 1903. *Ed.* Edinburgh. Late R.M.O. Craiglockhart Poorho., Edin.

Robertson, F. D., Lennoxville, Quebec, Canada. L.R.C.P. & S.Edin., L.F.P.S.Glas. 1886.

Robertson, F. G., Benview, Dumbarton. M.B., B.S. Glas. 1906.

Robertson, F. M., L.S.A. 1868, L.R.C.P.Lond., M.R.C.S. Eng., M.D., M.S.Aberd.

Robertson, F. W., Ravenstone, Lingfield rd., Wimbledon, S.W. (*T.* 271 P.O.). M.R.C.S.Eng., L.R.C.P. 1895, M.D., B.S.Lond. *Ed.* St. Bart.'s. Late H.S. St. Bart.'s Hosp.

Robertson, G., Fleet Surg. R.N. (retd.), 1, Fernhead rd., Paddington, W. M.D., L.F.P.S.Glas. 1861. *Ed.* Glasgow. *Pub.* Enteric Fever at Eastney Barracks. R.N. Blue Book, 1868.

Robertson, G., Kirkpatrick Durham, Dalbeattie. L.R.C.S. & P.Edin., L.F.P.S.Glas. 1890. *Ed.* Edinburgh. Dist. M.O.

Robertson, G., Braehead, Viewfield pl., Dunfermline, Fife (*T.* 78 X Dunfermline). L.R.C.P. & S.Edin., L.F.P.S.Glas. 1900. *Ed.* Edinburgh. Surg. Dunfermline and W. of Fife Hosp.

Robertson, G., 11, Greenbank terr., Edinburgh. M.B., B.S.Edin. 1906.

Robertson, G. A., Moor Lodge, Holmwood (*T.* 7). M.B., B.S.Durh., M.R.C.S.Eng. 1888. *Ed.* Durham; London Hosp. Late H.P. London Hosp.

Robertson, G. D., 1, Mayow rd., Forest hill, S.E. L.R.C.P. & S.Edin., L.F.P.S.Glas. 1894. *Ed.* Edinburgh. Late Dist. Surg. Cape Colony.

Robertson, G. H. W., Cathcart, Cape Colony, S.A. M.B., M.S.Edin. 1898.

Robertson, G. J., 61, Queen's rd., Oldham (*T.* 47). M.B., C.M.Aberd. 1872. *Ed.* Aberdeen and Edinburgh. Late H.S. Dist. Inf., Ashton-under-Lyne. *Pub.* Surgical Drainage. A new Method of Subcutaneous Drainage and Irrigation. Med. Chron., 1884.

Robertson, G. M., Royal Asyl., Morningside, Edinburgh (*T.* 1391 Cent.). M.B., C.M. 1885, F.R.C.P. Edin. *Ed.* Edinburgh; London. Lect. on Mental Diseases, Sch. of Med. *Pub.* Hypnotism. Jour. Ment. Sci., 1893.

Robertson, G. O., Serowe, Palapye, Brit. Bechuanaland, S.A. M.B., B.S.Aberd. 1902.

Robertson, Sir G. S., K.C.S.I., I.M.S., Bengal. L.S.A. Lond. 1876, M.R.C.S.Eng.

Robertson, G. S., 101, Thurlow Pk. rd., Dulwich, S.E. M.R.C.S.Eng., L.R.C.P. 1902, M.B., M.D.Lond. *Ed.* Guy's. Late Obst. Res. Guy's Hosp.

Robertson, G. V. A., Beech grove, Pickering, Yorks. M.R.C.S.Eng., L.R.C.P.Lond. 1893. *Ed.* Leeds; Edinburgh. P.V. Pickering U.D.

Robertson, G. W., Govt. Public Health Laboratories, Dept. of Public Health, Cape Town, S.A. M.R.C.S. Eng., L.R.C.P.Lond. 1893. *Ed.* London Hosp.; Edinburgh. Govt. Bacteriologist.

Robertson, H., Doonbank, Patna, Ayrsh. C.M. 1893, M.D.Glas., F.R.C.S.Edin. *Ed.* Glasgow. M.O. Dalmellington Iron Works.

Robertson, H. A., 125, West End la., N.W. (*T.* 1073 Hampstead Nat.). M.B., C.M.Edin. 1893. *Ed.* Edinburgh; Berlin; Vienna; Glasgow. Late H.S. Roy. Inf., Edin.

Robertson, H. M., The Bungalow, The Drive, Roundhay, Leeds (*T.* 0199 Roundhay). M.B., C.M.Glas. 1893. *Ed.* Glasgow. Med. Ref. Law, Accident, & Insur. Soc., Leeds.

Robertson, H. R., Tientsin, N. China. M.D., B.S.Dub. 1895.

Robertson, J., Cockermouth. M.D., L.R.C.S.Edin. 1863.

Robertson, J., 337, Brixton rd., S.W. L.R.C.P. & S. Edin. 1878.

Robertson, J., The Council ho., Birmingham. M.B., M.S.Edin. 1884, B.Sc.

Robertson, John, 66, Christchurch rd., Streatham hill, S.W. (*T.* 211 Brixton). M.R.C.S.Eng., L.R.C.P. 1888, M.D.Lond., M.A. *Ed.* Guy's.

Robertson, J., Holmhead, Kilmarnock (*T.* 49). M.B., C.M.Glas. 1889, M.A. *Ed.* Glasgow. Phys. Kilmarnock Inf.

Robertson, J., L.R.C.P. & S.Edin., L.F.P.S.Glas. 1896.

Robertson, J., Wynyard sq., Sydney, N.S.W. M. 1843, F.R.C.S.Eng., M.B., L.S.A.Lond., M.D.St.And.

Robertson, J., Friockheim, Arbroath, N.B. L.R.C.P. Edin., L.F.P.S.Glas. 1868. *Ed.* Glasgow.

Robertson, J., Doonbank, Patna, by Ayr. M.B., M.S.Glas. 1881.

Robertson, J., Struanville, Clackmannan, N.B. M.B., C.M.Glas. 1893. *Ed.* Glasgow. M.O. Clackmannan.

Robertson, James, 130, Christchurch rd., Tulse Hill, S.W. M.R.C.S.Eng., L.R.C.P. 1896, M.B.Lond. *Ed* Guy's. Late Asst. M.O. Norfolk Co. Asyl.

Robertson, J., 29, Hamilton pl., Aberdeen (*T.* 2080 W.), Ch.B. 1904, M.D.Aberd. *Ed.* Aberdeen; Dublin; London; Hamburg; Berlin. Late Clin. Asst. Samaritan Free Hosp. *Pub.* Treatment of Epidemic Cholera. Jour. Tropical Med., Dec., 1907.

Robertson, J., Devon and Exeter Hosp., Exeter. M.B., B.S.Aberd. 1907. *Ed.* Aberdeen. H.P. Devon and Exeter Hosp.

Robertson, J. A., 2, Cathedral st., Glasgow. M.B., M.S.Glas. 1885.

Robertson, J. A., P.O. Box 191, Boksburg, Transvaal, S.A. M.B., M.S.Glas. 1892.

Robertson, J. A., Kelvingrove, Woodstone, Peterborough. C.M. 1874, M.D.Glas. *Ed.* Glasgow. M.O.H. Fletton U.D.

Robertson, J. A., 58, Croal st., Georgetown, Demerara. L.R.C.P. & S.Edin., L.F.P.S.Glas. 1906.

Robertson, J. B., M.B., M.S.Glas. 1893.

Robertson, J. B., M.B., M.S.Edin. 1878. [1894.

Robertson, J. C., Capt. I.M.S., Bengal. M.B., M.S.Glas.

Robertson, J. C., Clarendon, Maryborough, Queensland. M.S. 1893, M.D.Glas.

Robertson, J. F., Bank ho., Althorpe, nr. Doncaster. M.R.C.S.Eng., L.R.C.P.Lond. 1901. *Ed.* St. Bart.'s. Late Asst. H.S. & Anæst. Roy. Inf., Derby.

Robertson, J. F., Viewforth, Lerwick, Shetland. M.B., C.M. 1891, M.D., F.R.C.S.Edin., M.A. *Ed.* Edinburgh. M.O. Lerwick P.O. *Pub.* Puerperal Fever: its Nature, Prevention, and Treatment.

Robertson, J. H., Church Ward, Ryhope, nr. Sunderland. C.M. 1889, M.D.Edin. *Ed.* Edinburgh. Dist. M.O. & P.V. Sunderland Union.

Robertson, Jane I., The Dog Leap, Limavady, Co. Derry. M.B., B.S.Glas. 1907.

Robertson, J. J., Oakfield, Montgomery, Mid Wales. M.B., C.M.Glas. 1875. *Ed.* Glasgow. M.O. Montgomery dist. of the Forden Union.

Robertson, J. J., Portpatrick, Wigtownsh. M.B., Ch.M.Glas 1900. *Ed.* Durham and Glasgow. Late Snr. Surg. P. & O. S.N. Co.

Robertson, J. K., 20, Ardgowan sq., Greenock (*T.* 0570). M.D. 1863, C.M.Glas. *Ed.* Glasgow. Late Phys. & Surg. Greenock Inf. *Pub.* Case of Imperforate Anus.

Robertson, J. K. A., 14, Eldon st., Greenock (*T.* 23). Ch.B. 1901, M.D.Edin. *Ed.* Edinburgh. M.O. Sir Gabriel Wood's Mariner's Asyl., Greenock. *Pub.* Some Observations on an Epidemic of Smallpox.

Robertson, J. M., Dundonnachaidh, Biggar. M.B., C.M.Glas. 1897. *Ed.* Glasgow. M.O. Post Office.

Robertson, J. M., Burnbank, Penpont, Thornhill, Dumfriessh. L.R.C.S.Edin. 1882, M B., C.M.Glas., L.M. *Ed.* Glasgow. M.O. Penpont, Tynron, and Keir Parishes.

Robertson, J. McGregor, 26, Buckingham terr., Glasgow, W. (*T.* 104 Hillhead Nat.). M.B., C.M. 1880. F.F.P.S.Glas., M.A., F.R.S.E. *Ed.* Glasgow and Berlin. Late Lect. on Physiol. Glasgow Univ. *Pub.* Physiological Physics.

Robertson, J. N., Surg. R.N., c/o Naval Medical Dept., Admiralty, S.W. M.B., C.M.Glas. 1895. *Ed.* Glasgow.

Robertson, J. R., 9, Queen Mary av., Crosshill, Glasgow. L.R.C.P. & S.Edin., L.F.P.S.Glas. 1903.

Robertson, J. R., 22, Accrington rd., Burnley, Lancs. M.B., Ch.B.Edin. 1905. *Ed.* Edinburgh.

Robertson, J. R. S., A.M.S. M.B., M.S.Edin. 1881.

Robertson, J. S., Hill ho., Adderbury, Banbury, Oxon. L.S.A.Lond. 1883, M.R.C.S.Eng. *Ed.* Middlesex Hosp. M.O. Bloxham dist. Banbury Union.

Robertson, J. S., M.B., M.S.Edin. 1883.

Robertson, J. S. E., Manor Court av., Nuneaton. M.B., Ch.B.Edin. 1902.

Robertson, J. W., L.S.A.Lond. 1899.

Robertson, J. W., 5, Queen st., Arbroath, N.B. M.B., Ch.B.St.And. 1906. *Ed.* St. Andrew's and Dundee. Late H.S. & P. Dundee Roy. Inf.

Robertson, M. G., The Lindens, Wesley rd., Armley, Leeds (*T.* 249). M.B., C.M.Aberd. 1897, M.A. *Ed.* Aberdeen. [M.B., B.S.Edin. 1904.

Robertson, Margaret H., Bellevue ho., Oban, Argyllsh.

Robertson, Margaret K. A., Mayfield lodge, Edinburgh. L.R.C.P. & S.Edin., L.F.P.S.Glas. 1891, M.D.Brux. *Ed.* Edinburgh.

Robertson, Monica L. M., West Hill Drive, Mansfield (*T.* 2). M.B., B.S.Durh. 1902. *Ed.* Lond. Sch. of Med. for Wom. and Newcastle-on-Tyne. H.P. Roy. Free Hosp.

Robertson, M. W., 69, Merchiston cres., Edinburgh. M.B., B.S.Edin. 1901.

Robertson, P. F., Milngavie, Glasgow (*T.* 18 Nat.). M.D. 1863, F.F.P.S.Glas. *Ed.* Glasgow. M.O.H. Milngavie.

Robertson, P. H., 22, Percy st., N. Kelvinside, Glasgow, W. (*T.* 625 Charing Cross). M.B., Ch.B.Glas. 1903. *Ed.* Glasgow. Late Asst. M.O. Ruchill Fever Hosp.

Robertson, R., J.P., Fernhank ho., Errol, Perthsh. L.F.P.S.Glas. 1861. *Ed.* Glasgow. M.O. Longforgan and Inchture.

Robertson, R., St. Catherine's ho., Ventnor, I. of W. (*T.* 098). M.B., C.M. 1878, M.D.Edin. *Ed.* Edinburgh. Hon. Phys. Roy. Nat. Hosp. for Consump., Ventnor. *Pub.* A Contribution to Splenic Histology. Jour. Anat. and Physiol., vol. XX, 1886.

Robertson, R., Lt. Col. I.M.S., Madras (*T.* 329). M.B., C.M.Glas. 1886. *Ed.* Glasgow. Prof. of Med. Madras Med. Coll., First Phys. Gen. Hosp. and Surg., II Dist. Madras.

Robertson, R., Stronhuie, Windmillhill st., Motherwell, Lanarksh. (*T.* 145). M.B., C.M.Glas. 1887. *Ed.* Glasgow. Surg. Lanarksh. Steel Co.'s Works.

Robertson, R., 26, Royal circus, Edinburgh. M.B., M.S.Edin. 1888, B.Sc.

Robertson, R., Longsight, Manchester. M.B., Ch.B. Vict. 1907. *Ed.* Manchester. H.S.Monkwearmouth and Southwick Hosp., Sunderland.

Robertson, R. C., 316, Camden rd., N. L.S.A.Lond. 1900. *Ed.* Aberdeen and Charing Cross Hosp. Clin. Asst. Hosp. for Consump. and Dis. of Chest, Brompton.

Robertson, R. C., 2, Beanshurn, Kilmarnock. M.B., C.M.Glas. 1892, M.A. *Ed.* Glasgow. Surg. Kilmarnock Inf.

Robertson, R. I., 10, Dumfries pl., Cardiff. M.B., C.M. Edin. 1890. *Ed.* Edinburgh. Phys. Homœopathic Disp.

Robertson, R. M., 53, Bruntsfield pl., Edinburgh (*T.* 1581 Cent.). M.B., C.M.Edin. 1884. *Ed.* Edinburgh. Late Lieut. Surg. E.C.A. Vols.

Robertson, R. S., 39, Bradford st., Bolton, Lancs (*T.* 10 X). L.R.C.P.Edin. 1885, M.R.C.S.Eng. *Ed.* Manchester. Late Jnr. H.S.Ancoats Hosp.,M'chester.

Robertson, R. T. C., Lynnholm, Hamilton, N.B. M.B. Glas., L.R.C.S.Edin. 1868. *Ed.* Glasgow. Late M.O. i/c of Troops, The Depôt, Hamilton.

Robertson, R. T. C., Lynnholm, Hamilton, N.B. M.B., B.S.Glas. 1904.

Robertson, T., High st., Eyemouth. M.B., B.S.Edin. 1907.

Robertson, T. M., 43, Raffles pl., Singapore. M.B., M.S.Edin. 1883.

Robertson, T. R., Cockburn Harbour, Turks Islands, B.W.I. M.B., Ch.B.Edin. 1900. *Ed.* Edinburgh. Dist. Commissioner Turks Isls.

Robertson, W., Vale Crest, Mayville, Durban, Natal. C.M. 1877, M.D.Glas. *Ed.* Glasgow. Late Surg. Throat and Ear Hosp., Newcastle-on-Tyne. *Pub.* Corrosive Sublimate as a Surgical Dressing. B.M.J., Nov. 2, 1884.

Robertson, W., Bunbury, Tarporley, Chesh. M.B., Ch.M.Aberd. 1884, M.A. *Ed.* Aberdeen. M.O. & P.V. Bunbury dist. Nantwich Union.

Robertson, W., Town Hall, Leith. C.M. 1888, M.D. Glas., D.P.H. *Ed.* Glasgow. M.O.H. Leith. *Pub.* Sanitary Law and Practice.

Robertson, W., Ardmhor, Scone, by Perth (*T.* 12 Scone). C.M. 1893, M.D.Edin. *Ed.* Edinburgh.

Robertson, W., Holly ho., Rawtenstall (*T.* 7 X). L.R.C.P. & S.Edin., L.F.P.S.Glas. 1897. *Ed.* Edinburgh. Med. Ref. Wesleyan & Gen. Insur. Co.

Robertson, W., Hazelbury, Painswick, Gloucester (*T.* 4 X Painswick). M.B., Ch.B.Glas. 1901. *Ed.* Glasgow. Late Surg i/c Palmer Mem. Hosp., Jarrow-on-Tyne.

Robertson, W., M.B., B.S.Glas. 1902.

Robertson, W. A., Hartlepools Hosp., Hartlepool (*T.* 16). M.B., Ch.B.Edin. 1908. *Ed.* Edinburgh. H.S. Hartlepools Hosp.

Robertson, W. B., 101, Thurlow Pk. rd., Dulwich, S.E. L.R.C.S. 1859, M.D.Edin. *Ed.* Edinburgh.

Robertson, W. B., Grove villa, Fir rd., Waterloo, Liverpool. M.B., B.S.R.U.I. 1897.

Robertson, W. F., 48, Northumberland st., Edinburgh. M.B. 1891, M.D.Edin. *Ed.* Edinburgh. Pathologist Scott. Asyls. *Pub.* Textbook of Pathology in relation to Mental Diseases.

Robertson, W. G., M.B., Ch.B.Edin. 1905, M.A. *Ed.* Edinburgh. H.S. Hartlepools Hosp.

Robertson, W. G., c/o Bank of Montreal, 22, Abchurch la., E.C. M.R.C.S.Eng., L.R.C.P.Lond. 1905.

Robertson, W. G. A., Mayfield lodge, Edinburgh. C.M. 1887, M.D., F.R.C.P.Edin., D.Sc., F.R.S.E. *Ed.* Edinburgh. Lect. on Med. Jurisprudence Surgeon's Hall, Edin. *Pub.* Manual of Medical Jurisprudence, Toxicology, and Public Health.

Robertson, W. H., 91, Albert rd., Colne, Lancs. M.B., C.M.Edin. 1894. *Ed.* Edinburgh.

Robertson, W. I., 101, Thurlow Pk. rd., Dulwich, S.E. C.M. 1890, M.D.Edin. *Ed.* Edinburgh and Guy's.

Robertson, W. J., 69, Bedford rd., Clapham, S.W. M.R.C.S.Eng., L.R.C.P.Lond. 1894. *Ed.* Charing Cross Hosp. Hon. Phys. Actors & Music Hall Assoc.

Robertson, W. J. D., Belmont, Stockshridge, N. Sheffield. M.B., Ch.B.Edin. 1904. *Ed.* Edinburgh.

Robertson, W. L., 2, Strathview terr., Dundee (*T.* 1554). M.B., Ch.B. 1905, F.R.C.S.Edin., M.A. *Ed.* St. Andrew's; Edinburgh. Late Res. Surg. Chalmers Hosp., Edin.

Robertson, W. N., Wickham terr., Brisbane, Queensland. M.B., M.S.Edin. 1892.

Robertson, W. N., Stratford, Ontario, Canada. L.R.C.P. & S.Edin., L.F.P.S.Glas. 1885.

Robertson, W. S., The Low Hall, W. Ayton, S.O.,Yorks. M.B., Ch.B. 1903, M.D.Edin. *Ed.* Edinburgh; Dublin. Late H.S. Roy. Inf., Edin. *Pub.* Traumatic Asphyxia. B.M.J., 1905.

Robertson-Fullarton, A. L. F., 201, Bath st., Glasgow (*T.* 01805 P.O.). M.B., C.M. 1884, L.R.C.S.Edin. *Ed.* Edinburgh; Berlin; Vienna; Paris; London. Late Clin. Asst. Roy. Ophth. Hosp., Moorfields.

Robertson-Fullarton, E. C., 78, West End la., N.W. (*T.* 1390 P.O. Hampstead). M.B., C.M.Edin. 1897. *Ed.* Edinburgh; Glasgow; Vienna; Berlin; London. Police Surg. W. Hampstead.

Robey, J. W., Standish ho., Hyde, Chesh. L.F.P.S. Glas., L.S.A.Lond. 1877, L.M. *Ed.* Glasgow. Late Dem. of Practical Physiol. Anderson's Univ., Glas.

Robey, P. J., Oakham rd., Dudley, Worcs. L.S.A. Lond. 1871.

Robey, R. P., 143, St. John's hill, New Wandsworth, S.W. M.R.C.S.Eng. 1872.

Robey, S. H., 14, North side, Wandsworth Common, S.W. M.R.C.S.Eng. 1872.

Robey, W. C. T., L. & L.M.R.C.P. & S.I. 1906.

Robin, A., Lansdown ho., Woodford Green, Essex (*T.* 575). Ch.B. 1889, M.D.Glas. *Ed.* Glasgow. Late Res. Asst. Phys. Belvidere Hosp., Glas. *Pub.* A Contribution to the Hæmatology of Puerperal Fever.

Robins, B. S., 7, Grantham rd., Sparkbrook, Birmingham. M.R.C.S.Eng. 1854, L.S.A.Lond.

Robins, H., Savanna La Mar, Jamaica, W.I. L.R.C.P. & S.Edin., L.F.P.S.Glas. 1892.

Robins, J. N., Theobald ho., Rochester, Kent (*T.* 209 Chatham). M.R.C.S.Eng. 1903, L.R.C.P.Lond.,M.A. *Ed.* Cambridge; London Hosp. Dep. M.O. to H.M. Prison, Borstal.

Robinson, A., Chilton lodge, Rotherham. L.S.A.Lond. 1881, M.R.C.S.Eng., M.D.Durh.

Robinson, A., 14, Rotton Pk. rd., Edgbaston, Birmingham. C.M. 1883, M.D.Edin. *Ed.* Edinburgh. Prof. of Anat. Univ. Birmg. *Pub.* The Development of the Pericardium.

Robinson, A., 18, Ward's End, Halifax (*T.* 96 X). L.S.A.Lond. 1899. *Ed.* Leeds. Late Civil Surg. S.A. Field Force.

Robinson, Amy, Ingleside, N. Shields (*T.* 14 P.O.). M.B., Ch.B.Edin.. 1903. *Ed.* Edinburgh Late H.S. Children's Hosp., Derby.

Robinson, A. A., 97, Duke st., Kingston, Jamaica, W.I. M.B., M.S.Edin. 1888.

Robinson, A. B., A.M.S. L.R.C.S.I. 1862, L.K.Q.C.P.I.

Robinson, A. C., Jerilderie, N.S.W. M.D.Q.U.I. 1881, L.R.C.S.Edin.

Robinson, A. C., 144, Brixton rd., S.W. (*T.* 930 Brixton). M.R.C.S.Eng., L.R.C.P.Lond. 1898. *Ed.* St. Thomas'. Late H.S. St. Thomas' Hosp.

Robinson, A. H., Low Moor, nr. Bradford. L.S.A. Lond. 1886, M.R.C.S.Eng., M.B., M.S.Edin.

Robinson, A. H., St. Mary's Infirmary, Highgate hill, N. (*T.* 207 North). M.B. 1878, M.D.Durh., M.R.C.S. Eng., D.P.H. *Ed.* Univ. Coll., Lond. Late Res. Surg. Roy. Inf., Hull.

Robinson, A. L., St. Maur, Palmerston Pk., Dublin. M.B., B.S.Dub. 1907.

Robinson, A. S., Dundas villa, Redcar (*T.* 064). L.S.A. Lond. 1894, M.B., B.C.Camb., B.A. *Ed.* Cambridge and Leeds. M.O. Kirkleatham dist. Guisboro' Union.

Robinson, B., South view, Rocester, Staffs. M.R.C.S. Eng., L.R.C.P.Lond. 1886. *Ed.* Univ. Coll., Lond. Dist. M.O. & P.V. Rocester dist. Uttoxeter Union.

Robinson, C., Latchford ho., Warrington, Lanes (*T.* 419 X). L.R.C.P. & S.I. 1903. *Ed.* Cork. H.S. Ramsgate Gen. Hosp.

Robinson, C. A., The Grange, Bletchingley, Surrey. M.R.C.S.Eng., L.R.C.P.Lond. 1896, M.B., B.C.Camb., B.A. *Ed.* Cambridge and St. Bart.'s. Late H.S. Roy. Hosp., Portsmouth.

Robinson, C. C., The Limes, Wye, Kent. M.R.C.S. Eng., L.R.C.P. 1902, M.B.Lond. *Ed.* St. Bart.'s. Dist. M.O. Afrikpo, Southern Nigeria, W.A.

Robinson, C. H. J., Staff Surg. R.N., c/o Admiralty, S.W. M.R.C.S.Eng., L.R.C.P.Lond. 1895. *Ed.* Middlesex Hosp. Late Prosector to Conjoint Bd. R.C.S. & P. *Pub.* Remarks on Yellow Fever at Port Royal, Jamaica. Health of the Navy. 1902.

Robinson, C. S., Aval du Creux, Sark, Channel Islands. M.R.C.S.Eng., L.R.C.P.Lond. 1883.

Robinson, D. A., Deloraine, Tasmania. L.R.C.P. & S. Edin., L.F.P.S.Glas. 1896.

Robinson, D. S., 2, Hatfield st., Belfast. M.B., B.S. R.U.I. 1898.

Robinson, E., 213, Bristol rd., Edgbaston, Birmingham. M.R.C.S. Eng. 1855, L.S.A. Lond., M.D. St.And.

Robinson, E., 42, Park sq., Leeds (*T.* 290). M.R.C.S. Eng. 1867, L.S.A.Lond. *Ed.* Leeds. M.O. Leeds P.O. *Pub.* Cases of Telegraphists' Cramp. B.M.J., 1882.

Robinson, E., M.S. 1872, M.D.Edin.

Robinson, E., Roos, Hull. M.S. 1893, M.D.Edin.

Robinson, E. H., 427, Eccles New rd., Weaste, Salford. M.R.C.S.Eng., L.R.C.P.Lond. 1889.

Robinson, E. L., Melrose, St. Peterport, Guernsey. M.R.C.S.Eng., L.R.C.P.Lond. 1876.

Robinson, E. S., York ho., Stourport. M.R.C.S.Eng., L.R.C.P.Lond. 1888. *Ed.* London Hosp. M.O.H. Stourport.

Robinson, E. T., 21, Gloucester pl., Portman sq., W. (*T.* 1581 May.). M.D., M.Ch.R.U.I. 1886. *Ed.* Dublin. Clin. Asst. W. Lond. Hosp.

Robinson, E. W., M.R.C.S.Eng., L.R.C.P.Lond. 1895.

Robinson, F., Pub. Health Dept., County Hall, Wakefield (*T.* 17). Ch.B. 1891, M.D.Vict., D.P.H. *Ed.* Manchester. Asst. Co. M.O. West Riding, Yorks. *Pub.* 200 cases of Small-pox.

Robinson, F., Inglewood, Astley Bridge, Bolton, Lancs (*T.* 16 X Eagley). L.S.A.Lond. 1903, M.B., Ch.B. Vict. *Ed.* Manchester. Hon. Surg. St. John's Amb. Assoc.

Robinson, F., Stranton villa, Clough rd., Masbro, Rotherham. L.R.C.P.Edin. 1880, L.M. *Ed.* Leeds. Late M.O.H. Soothill, Upper.

Robinson, Florence, 42, Wilmslow rd., Withington, Manchester (*T.* 0215 Rusholme). L.S.A. 1900, M.B. Lond. *Ed.* Lond. Sch. of Med. for Wom. Late H.S. Clapham Matern. Hosp.

Robinson, F. A., The Vicarage, Holm-on-Spalding Moor, York. M.B., B.S.Durh. 1908. *Ed.* Durham.

Robinson, Florence A., Granville ho., Castleford. L.R.C.P. & S.Edin., L.F.P.S.Glas. 1894.

Robinson, F. C., Haslemere, Carshalton rd., Sutton, Surrey (*T.* 396 P.O.). M.R.C.S.Eng., L.R.C.P.Lond. 1893. *Ed.* St. Bart.'s. Late M.O. Lond. Co. Asyl., Colney Hatch.

Robinson, F. C., H.M.S. Tyne, Channel Fleet. L.R.C.P. Lond., M.R.C.S.Eng. 1903. *Ed.* Guy's.

Robinson, F. E., A.M.S. M.B., B.S.Edin. 1900.

Robinson, F. W., 4, New North rd., Huddersfield (*T.* 250). C.M. 1882, M.D.Aberd., F.R.C.S.Eng. *Ed.* Aberdeen; Guy's. Hon. Surg. Huddersfield Inf. *Pub.* The Culture Method of treating wounds by Decalcified Cancellous Tissue.

Robinson, G., 1, Burngreave rd., Sheffield (*T.* 1670). M.R.C.S.Eng., L.S.A.Lond. 1868. *Ed.* London Hosp. M.O. Messrs. Cammell Laird & Co.

Robinson, G., J.P., Harpur pl., Bedford. M.R.C.S. Eng., L.M. 1861. *Ed.* St. Bart.'s. Late Surg. 1st Hants Lt. Horse. (Retired.)

Robinson, G. A., 22, Wollaton st., Nottingham (*T.* 1300). M.R.C.S.Eng., L.R.C.P. 1896, M.D., B.S. Lond. *Ed.* Dublin and King's Coll., Lond. Surg. Samaritan Hosp. for Wom.

Robinson, G. B., Warrenhurst, Blundellsands, Liverpool (*T.* 141 Waterloo). M.R.C.S.Eng., L.R.C.P. Lond. 1892, M.B.Durh. *Ed.* London Hosp.; Durham. Hon. Anæst. Northern Hosp., Liverpool. *Pub.* Parotitis as a sequela of Pneumonia. B.M.J., 1908.

Robinson, G. C., The Crescent, Knaresborough, Yorks (*T.* 019). L. & L.M.R.C.P. & S.I. 1902.

Robinson, G. C. F., 2, Mutley Pk. terr., Mannamead, Plymouth (*T.* 751 Mutley). M. 1904, F.R.C.S.Eng., L.R.C.P.Lond. *Ed.* Guy's. Late H.S. Guy's Hosp.

Robinson, G. D., 17, Seymour st., W. (*T.* 2 May). M.R.C.S.Eng. 1889, M.D., B.S., F.R.C.P.Lond. *Ed.* St. Bart.'s. Asst. Obst. Phys. Westminster Hosp. *Pub.* Vulval Discharges in Children. Trans. Obst. Soc. Lond., 1899.

Robinson, G. S., Surg. Lt. Col. (retd.), Hayes-Barton, Bedfordwell rd., Eastbourne (*T.* 509). M.R.C.S. Eng., L.R.C.P.Lond. 1879. *Ed.* St. George's. Military M.O. i/c, Eastbourne.

Robinson, G. W., 16, Westgate, Elland, Yorks. L.R.C.S. & P.Edin. 1885. *Ed.* Edinburgh. Late Med. Ref. Refuge Insur. Co.

Robinson, G. W., Col. R.A.M.C., Colchester. L.S.A., L.R.C.P.Lond., M.R.C.S.Eng. 1876.

Robinson, H., 2, Aeol rd., W. Hampstead, N.W. M.R.C.S.Eng., L.R.C.P.Lond. 1889.

Robinson, H., 161, Beverley rd., Hull. M.B., M.S.Edin. 1887.

Robinson, H., Highcroft ho., Oscawana, Croton-on-Hudson, N.Y., U.S.A. L. & L.M.K.Q.C.P.I. 1883.

Robinson, H., 26, Brechin pl., S.W. (*T.* 3292 Western). B.C. 1903, M.D.Camb., M.A. *Ed.* Cambridge and St. George's. House Off. St. George's Hosp. *Pub.* Acute Abdominal Disorders, especially Appendicitis. Quarterly Jour. of Med.

Robinson, H. A., 57, Canning st., Liverpool (*T.* 527 Royal). Ch.B. 1893, M.D.Vict., M.D.L'pool. *Ed.* Liverpool. Late Med. Supt. Met. Asyl., Darenth. *Pub.* Cerebral Softening.

Robinson, H. B., 1, Upp. Wimpole st., W. (*T.* 1065 Pad.). M. 1883, F.R.C.S.Eng., M.D., M.S., L.R.C.P. Lond. *Ed.* St. Thomas'. Surg. St. Thomas' Hosp. *Pub.* Hunterian Lectures on Diseases of the Breast. R.C.S.

Robinson, H. H., 38, Woodchurch rd., Birkenhead, Chesh. (*T.* 975). M.R.C.S.Eng., L.R.C.P.Lond. 1899. *Ed.* Manchester. Snr. H.S. Southport Inf.

Robinson, H. J., 25, Orsett rd., Grays, Essex. M.R.C.S. Eng., L.R.C.P.Lond. 1903, M.B., B.C.Camb. *Ed.* Cambridge and St. Thomas'. Late H.S. Cheltenham Gen. Hosp.

Robinson, H. J., Springfield ho., Burnley, Lancs. (*T.* 329). M.R.C.S.Eng., L.R.C.P.Lond. 1893, B.A. *Ed.* Cambridge and Manchester. Vis. M.O. Union Inf.

Robinson, H. S., Mile End ho., Norwich. M.R.C.S.Eng. 1861, L.S.A.Lond. (Retired.)

Robinson, H. S., 78, Peckham rd., Camberwell, S.E. (*T.* 2863 Hop.). M.R.C.S.Eng. 1881, L.R.C.P.Edin. *Ed.* London Hosp. and Newcastle-on-Tyne. M.O. Camberwell P.O. *Pub.* Third Stage of Labour.

Robinson, H. W., M.B., M.S.Glas. 1886.

Robinson, J., 22, Soutergate, Ulverston, Lancs. L.R.C.P. & S.Edin., L.S.A.Lond. 1866. *Ed.* Glasgow. Late H.S. Glas. Roy. Inf.

Robinson, J., Rockfield, Dunsear, nr. Bolton (*T.* 2 X Eagley). M.R.C.S.Eng. 1873, M.D.Brux., L.R.C.P. Edin., Lic.San.Sci. *Ed.* Manchester. M.O.H. Turton Dist. *Pub.* The Diagnosis of Rötheln.

Robinson, J., Divinney ho., Albany rd., Cardiff (*T.* 1161). L. & L.M.R.C.P. & S.I. 1892. *Ed.* Belfast Galway; Dublin.

Robinson, J., Surg. Capt. R.A.M.C., Kidderminster. L.R.C.S.I. 1858, L.K.Q.C.P.I.

Robinson, J., The Belvedere, Runcorn. M.B.St.And., L.R.C.P.Edin., L.F.P.S.Glas. 1860.

Robinson, J., Johnstown bridge, Enfield, Co. Meath. L.R.C.S.I. 1883, L.K.Q.C.P.I.

Robinson, J., 15, Lion st., Kidderminster (*T.* 77). L. & L.M.R.C.P.I. 1885, L.F.P.S.Glas. *Ed.* Edinburgh; Durham; Dublin. M.O. Kidderminster Union, No. 1 Dist.

Robinson, J., Friends' Mission, Sehore, Cent. India. M.B., Ch.B.Edin. 1904, B.Sc. *Ed.* Edinburgh. Med. Missionary Friends' Foreign Mission. Assoc.

Robinson, J. C. R., Harleston, Norfolk (*T.* 13 Harleston). M.R.C.S.Eng. 1896, L.R.C.P.Lond. *Ed.* St. Thomas'. M.O.H. Depwade R.D.C.

Robinson, J. E., 5, Moscow court, Bayswater, W. M.R.C.S.Eng., L.R.C.P. 1898, M.B., B.S.Lond., D.P.H. *Ed.* St. Bart.'s. M.O.H. Biggleswade R. & U.D. *Pub.* Analysis of Westminster Health Visitors' Cards.

Robinson, J. F., 105, Park la., Croydon (*T.* 395 P.O.). M. 1901, F.R.C.S.Eng., L.R.C.P.Lond. *Ed.* Guy's. Asst. Surg. Croydon Gen. Hosp.

Robinson, J. H., Capt. R.A.M.C., Fermoy, Ireland. M.R.C.S.Eng., L.R.C.P.Lond. 1899. *Ed.* Charing Cross Hosp.

Robinson, J. H., The Grosvenor Club, London. L.R.C.P. Edin. 1882.

Robinson, J. H., 33, Forest rd., St. Luke's, Southport. L.A.H.Dub. 1908. *Ed.* Liverpool; Durham; Belfast. Late Surg. New York & Continental Line.

Robinson, J. H. R., Brathay lodge, Twickenham Green. M.R.C.S.Eng., L.R.C.P.Lond. 1899.

Robinson, J. J., Tremont ho., Donaghmore, Newry. M.B., B.S.Dub. 1881.

Robinson, J. K., Fleet Surg. R.N., H.M.S. New Zealand, Channel Fleet. M.B., M.S.Edin. 1887.

Robinson, K., Rockfield, Dunscar, Bolton, Lancs. M.R.C.S.Eng., L.R.C.P.Lond. 1907.

Robinson, L., Woodstock, nr. Cape Town, S.A. L. 1874, L.M.R.C.S.I., M.B.Dub. *Ed.* Dublin. Rly. M.O. Cape Govt. Rlys.

Robinson, L., Markethill, Co. Armagh. M.B., B.Ch., B.A.O.R.U.I. 1897, L.M. *Ed.* Dublin. Late Res. Surg. Richmond Hosp.

Robinson, L., 68, Killieser av., Streatham Hill, S.W. (*T.* 229). M.R.C.S.Eng., L.S.A.Lond. 1883, M.D. Durh. *Ed.* St. Bart.'s and Durham. Late H.S. Vict. Hosp. for Chil., Chelsea. *Pub.* The Causes and Treatment of Insomnia.

Robinson, Leonard, 1, rue d'Aguesseau, Paris, France (*T.* 256.23). C.M. 1893, M.D.Edin., M.D.Paris. *Ed.* Edinburgh; Paris. Phys. Hertford Brit. Hosp., Paris. *Pub.* Etude sur le syndrome de Graves-Basedow considéré comme manifestation de l'Hystérie. 1899.

Robinson, M., Surg. Major I.M.S. (retd.), Geraldine Lodge, East hill, Wandsworth, S.W. (*T.* 793 Putney). M.R.C.S.Eng., L.R.C.P.Lond. 1872. *Ed.* St. George's.

Robinson, M. A., 32, Hove Park villas, Hove, Brighton (*T.* Hove Pk. Club, 8942 Nat.). L.R.C.P. & S.Edin. 1882. *Ed.* St. Thomas'. Late M.O. & P.V. 5th dist. Henstead Union, Norfolk. *Pub.* Urine Testing for Nurses.

Robinson, M. J., 294, Essex rd., Islington, N. M.D., M.S.R.U.I. 1886. Lecturer Cent. Midwives Bd.

Robinson, M. K., Priory hill, Dover. M. & L.M.R.C.S. Eng., L.S.A.Lond. 1855, M.D.Erlangen. M.O.H. East Kent. *Pub.* Annual Report of M.O.H.

Robinson, M. de L., 186, The Rye, E. Dulwich, S.E. M.B., B.S.Lond. 1905.

Robinson, N. B., Fairhurst, Peppard, Henley-on-Thames. M.R.C.S.Eng., L.R.C.P.Lond. 1888. *Ed.* St. George's.

Robinson, O. L., Major R.A.M.C., Gibraltar. M.R.C.S. Eng., L.R.C.P.Lond. 1890.

Robinson, R., Masham, R.S.O., Yorks. M.B., C.M. Edin. 1886. *Ed.* Edinburgh.

Robinson, R. H., c/o J. T. Tomlinson, Croydon rd., Anerley, S.E. M. & L.M.R.C.S.Eng. 1866.

Robinson, R. H., Lt. Col. R.A.M.C., Guernsey. L. & L.M.K.Q.C.P.I. 1867, F.R.C.S.I.

Robinson, R. S., 54, Parliament st., S.W. M.R.C.S. Eng., L.S.A.Lond. 1870. *Ed.* St. Bart.'s.

Robinson, S. C. B., Lt. Col. R.A.M.C., Ahmednagar, India. M.R.C.S.Eng. 1878. L.R.C.P.Edin

Robinson, S. H., 271, Kennington rd., S.E. (*T.* 2159 Hop.). L. & L.M.R.C.P. & S.I. 1904. *Ed.* Dublin.

Robinson, S. R., Ryvie st., Geelong Australia. M.R.C.S. Eng. 1838. L.S.A.Lond

Robinson, S. V., 7, Walker terr., Gateshead (*T.* 49 Nat.). L.R.C.P. & S.Edin. L.F.P.S.Glas. 1898. *Ed.* Glasgow. Dep. Police Surg. Gateshead Boro'.

Robinson, S. W., Monte Caseras, Provincia de Corrientes Republica Argentina. B.S. 1887, M.D. Dub.

Robinson, T., 46, Muscum st., W.C. M.R.C.S.Eng., L.S.A.Lond. 1847, M.D.St.And.

Robinson, T., Thurnby ho., Thurnby, nr. Leicester. L.R.C.P.Lond., M.R.C.S.Eng. 1888, D.P.H.

Robinson, T., 9, Princes st., Cavendish sq., W. L.S.A., L.R.C.P.Lond., M.R.C.S.Eng. 1870, M.D.Brux., M.D. St.And.

Robinson, T. H., Albany, W. Australia. M.S. 1885, M.D.Edin.

Robinson, T. T. H., Lieut. R.A.M.C., Aldershot. M.B., B.S.Dub. 1905.

Robinson, W., 186, Peckham Rye, E. Dulwich, S.E. (*T.* 2367 Hop.). M.R.C.S.Eng., L.R.C.P., L.S.A. Lond. 1892. *Ed.* Middlesex Hosp.

Robinson, W., 48, John st., Sunderland (*T.* 166 Nat.). M.S. 1881, M.D.Durh., F.R.C.S.Eng. *Ed.* Newcastle-on-Tyne; St. Bart.'s and Middlesex Hosps. Hon. Surg. Sunderland Inf. *Pub.* On Bottle-makers' Cataract. B.M.J., 1907.

Robinson, W., Lavender lodge, Lavender hill, Battersea, S.W. L.S.A.Lond. 1882, L.R.C.P. & S.Edin. *Ed.* Belfast and Univ. Coll. Hosp. Late Clin. Asst. Chelsea Hosp. for Wom.

Robinson, W. C., A.M.S. L.R.C.S.I., L.K.Q.C.P.I. 1859.

Robinson, W. E., The Whitehouse, Sonning-on-Thames, Berks (*T.* 016*a* Sonning). M.R.C.S.Eng., L.R.C.P. Lond. 1894, M.D., B.Ch.Oxfd. *Ed.* Guy's and Oxford. Late H.S. Guy's Hosp. *Pub.* The Relation between Grave's Disease and Acute Rheumatism. Lancet, 1906.

Robinson, W. H., Landieu, Hartburn, Stockton-on-Tees (*T.* 3 Hartburn). M.B., B.C.Camb. 1906, B.A. *Ed.* Guy's.

Robinson, W. H., 79, Mount rd., Fleetwood, Lancs. M.R.C.S.Eng., L.R.C.P.Lond. 1890. *Ed.* St.Thomas'. M.O.H. Fleetwood U. & Port Sanit. Dist.

Robinson, W. H. B., Lt. Col. I.M.S., Bengal. L.R.C.S.I. 1883, L. & L.M.K.Q.C.P.I., D.S.M.

Robinson, W. J., 4, Garden st., Old Brompton, Chatham (*T.* 12 Gillingham). L.R.C.S.I. 1882, L.R.C.P.I., L.M. *Ed.* Dublin. Surg. St. Bart.'s Hosp., Rochester.

Robinson, W. M. S., L.R.C.P. & S.Edin., L.F.P.S.Glas. 1898.

Robinson, W. N., Kadivia, S. Australia. M.D. 1867, M.S.Q.U.I.

Robinson, W. S., 8, New Chester rd., New Ferry, Chesh. L.R.C.P. & S.Edin., L.F.P.S.Glas. 1894. *Ed.* Birmingham.

Robinson, W. T. G., 163, High st., Poole, Dorset (*T.* 21 Y). M.B., C.M. 1882, M.D.Glas., D.P.H. *Ed.* Glasgow. M.O.H. Poole R.D.C. & M.O. Poole No. 1 Dist.

Robinson, W. V., 2*w*, Bickenhall mans., W. (*T.* 2234 Holborn). M.R.C.S.Eng., L.R.C.P.Lond. *Ed.* St. George's.

Robinson, W. W., Gladstone rd., Chesterfield. L.R.C.P. & S.Edin., L.F.P.S.Glas. 1890.

Robson, Alice L. L., 10, Park terr., Cambridge. M.B., C.M.Glas. 1894, D.P.H. *Ed.* Glasgow. Late Asst. Disp. Surg. Samaritan Hosp., Glas.

Robson, A. W., 111, Park rd., Aston, Birmingham. L.R.C.P. 1885, L.R.C.S.Edin., M.D.Brux., L.M. *Ed.* Edinburgh; Birmingham; Brussels. Late Surg. Brit. & African S.N. Co.

Robson, A. W. M., 8, Park cres., W. (*T.* 2274 Ger.). M. 1874, F.R.C.S.Eng., D.Sc. *Ed.* Leeds; London; Edinburgh; Paris. Late Vice-President R.C.S.Eng. *Pub.* Gall-stones, Pancreas, Stomach.

Robson, B. S., 66, Brighton grove, Westgate rd., Newcastle-on-Tyne. M.B., M.S.Edin. 1886.

Robson, B. S., Surg. R.N., H.M.S. Suffolk, Mediterranean. M.B., B.S.Durh. 1903.

Robson, C., Brighton Dispensary, Sackville rd., Hove. L.R.C.P. & S.Edin., L.F.P.S.Glas. 1891.

Robson, E. S., The Bailey, Durham. M.R.C.S.Eng., L.R.C.P.Edin. 1877, B.A. *Ed.* Guy's. Cons. Surg. Durham Co. Hosp.

Robson, F., Brent-Eleigh, Haywards Heath, Sussex. M.B., B.S. 1893, M.D.Durh. *Ed.* Durham. Late Med. Ref. Workmen's Compens. Act.

Robson, F. W. H., Valetta, Howard rd., Southampton (*T.* 960). C.M. 1893, M.D.Edin. *Ed.* Edinburgh. Dist. M.O. & P.V. South Stoneham Union. *Pub.* Diachylon in Abortion. B.M.J., 1896.

Robson, H. A. H., 18, Rosendale rd., W. Dulwich. M.R.C.S.Eng., L.R.C.P.Lond. 1908. *Ed.* St.Thomas'. Late Acting A.M.O. City of Lond. Asyl.

Robson, H. J., 3, Hillary pl., Woodhouse la., Leeds (*T.* 1338). L.R.C.P.Edin. 1883, M.R.C.S.Eng., L.M. *Ed.* Leeds. Late Res. Casualty Off. Leeds Gen. Inf. *Pub.* Fulminating Forms of Appendicitis simulating onset of severe attack of Epidemic Influenza or of Acute Pneumonia, and its successful Treatment by Iron Acetate and Belladonna. Med. Press and Circ., 1906.

Robson, H. N., c/o National Provincial Bank of England, 291B, Oxford st., W. M.R.C.S.Eng., L.R.C.P. Lond. 1902. *Ed.* St. Thomas'. Late R.M.O. Gen. Hosp., Stroud, Glos.

Robson, Hilda M., Kothi Bazaar, Hoshangahad, C.P., India. M.B.Lond. 1901. Missionary Doctor in connection with Friends' Foreign Mission. Assocs.

Robson, J., Englewood, Rock la., Birkenhead. M.D. Aberd. 1864, F.R.C.S.Edin.

Robson, J. D., 1, Hope pl., Maxwelltown, Dumfries. M.B., C.M.Edin. 1890. *Ed.* Edinburgh. Vis. Phys. Dumfries and Galloway Roy. Inf.

Robson, J. N., The Villa, Hull rd., York. L.K.Q.C.P.I. 1885. *Ed.* Leeds and Edinburgh.

Robson, N., Park rd., Sittinghourne, Kent. M.B., C.M. Glas. 1897, F.R.C.S.Edin., D.P.H. *Ed.* Glasgow.

Robson, O. D., Somercotes ho., Alfreton, Derbysh. M.B., C.M.Edin. 1892, M.A. *Ed.* Edinburgh.

Robson, R. B., 20, Bondgate Without, Alnwick. M.B. Durh. 1886, M.R.C.S.Eng. *Ed.* Newcastle-on-Tyne. M.O.H. Alnwick U.D.C.

Robson, R. B., 94, St. John's hill, S.W. (*T.* 678 Putney). M.B., Ch.B.Aberd. 1902. *Ed.* Aberdeen. Late Asst. Surg. Ffaldan Colliery, S. Wales.

Robson, R. G., Ajmer, Rajputana, India. C.M. 1895, M.D.Edin., M.A. *Ed.* Edinburgh and Vienna. Med. Missionary U.F.Ch. of Scotland.

Robson, S., 5, St. Cuthbert's terr., Bensham. Gateshead-on-Tyne. M.B., B.S.Durh. 1904. *Ed.* Newcastle-on-Tyne. Asst. Surg. Northumh. & Durh. Eye Inf., Newcastle-on-Tyne.

Robson, T. S., St. Osyth, nr. Colchester. M.R.C.S.Eng., L.R.C.P.Lond. 1895. *Ed.* Guy's. M.O. 7th Div. Tendring Union.

Robson, W. M., 68, Ahington st., Northampton (*T.* 223 Nat.). M.R.C.S.Eng. 1901, M.D., M.R.C.P. Lond. *Ed.* Guy's. Asst. (Hon.) Phys. Gen. Hosp., N'hampton. *Pub.* The Contracted White Kidney as a Pathological Entity. Pract., 1908.

Robson, W. W. C., Walkeringham, Gainshorough. M.R.C.S.Eng., L.R.C.P.Lond. 1883. *Ed.* St. Thomas'.

Roch, H. S., Capt. R.A.M.C., c/o Messrs. Holt & Co., 3, Whitehall pl., S.W. M.R.C.S.Eng., L.R.C.P.Lond. 1899. *Ed.* King's Coll. Hosp.

Rocha, J. G. da, Central hall, Philpot st., Commercial rd., E. M.B., C.M.Edin. 1887. *Ed.* Edinburgh. M.O. Mildmay Mission to Jews.

Roche, A. R., 99, Queen's cres., Haverstock Hill, N.W. (*T.* 2773 P.O. Hampstead). M.R.C.S.Eng., L.R.C.P. Lond. 1900, B.A. *Ed.* Cambridge and Westminster Hosp. Surg. Tailors Benev. Inst. *Pub.* Infantile Diarrhœa. Westm. Hosp. Reps.

Roche, C. H., St. James' villa, Cork. L. & L.M.R.C.S.I., L.A.H.Duh. 1865. *Ed.* Duhlin and Cork. (Retired.)

Roche, E. A., A.M.S. L.S.A.Lond., M.R.C.S.Eng. 1876.

Roche, E. B., 27, Surrey st., Norwich (*T.* 352). M.R.C.S. Eng. 1870, L.R.C.P.Lond., L.M. *Ed.* King's Coll. Hosp. Late H.S. King's Coll. Hosp. *Pub.* Relapse in Enteric Fever.

Roche, I. J., St. Olive, Vermont rd., Upp. Norwood, S.E. M.R.C.S.Eng., L.R.C.P.Lond. 1906. *Ed.* Charing Cross Hosp. Asst. H.S. Evelina Hosp. for Sick Chil.

Roche, J., Queen's sq., Fermoy, Co. Cork. M.R.C.S. Eng. 1856, L.A.H.Duh., M.D.St.And.

Roche, J. J. D., 23, Aileshury rd., Duhlin. M.B., B.Ch., B.A.O.Duh. 1907, B.A. *Ed.* Duhlin. H.S. Rawcliffe Hosp., Chorley.

Roche, J. M., 38, Cornwall rd., Dorchester, Dorset. L.R.C.P. & S.Edin., L.F.P.S.Glas. 1892, L.M. *Ed.* Cork; Duhlin; Manchester. Late Surg. P. & O. Co.

Roche, N. J., Staff Surg. R.N., 5, Hamilton terr., Durnford st., Plymouth. M.R.C.S.Eng., L.R.C.P.Lond. 1899. *Ed.* Charing Cross Hosp. Instructor to Sick Berth Staff Plymouth Hosp.

Roche, Redmond, 1, Eccleston sq., S.W. (*T.* 640 Vict.) M.R.C.S.Eng., L.R.C.P.Lond. 1894, L.M., B.A. *Ed.* Duhlin. Surg. Western Disp., Westminster. *Pub.* Hygiene and Domestic Medicine for the Colonist.

Roche, T. F., Dinas Powis, nr. Cardiff (*T.* 0199 Dinas Powis Nat.). L.R.C.P. & S.Edin., L.F.P.S.Glas. 1892. *Ed.* Cork. Poor Law M.O. & P.V. No. 7 Dist. Cardiff Union.

Roche, W., 10, Warwick rd., Clapton, N.E. L. 1867, M.R.C.P.I., M.R.C.S.Eng., L.M. *Ed.* Duhlin and King's Coll., Lond. Late Phys. Ipswich Disp.

Roche, W., Oakdene, Blackrock rd., Cork. L. & L.M. R.C.P. & S.I. 1906.

Rochfort-Brown, H., 292, Loop st., Pietermaritzhurg, Natal, S.A. M. 1891, F.R.C.S.Eng., L.R.C.P.Lond., M.B., B.S.Oxfd.

Rock, C. H., Staff Surg. R.N. M.R.C.S.Eng., L.R.C.P. Lond. 1892.

Rock, E. A., 30, Malvern rd., Beeston hill, Leeds (*T.* 3324). M.R.C.S.Eng., L.R.C.P.Lond. 1893. *Ed.* Middlesex Hosp. P.V. Holheck.

Rock, F. E., Educ. Offices, Britterham rd., Edmonton. M.R.C.S.Eng., L.R.C.P. 1893, M.D. Lond., D.P.H. *Ed.* Middlesex Hosp. Sch. M.O. Edmonton.

Rock, W., Charlton, Victoria, Australia. L.R.C.P. & S. Edin., L.F.P.S.Glas. 1894.

Rocke, Mary E., 11, Cuhross st., Grosvenor sq., W. L.R.C.P. & S.Edin., L.F.P.S.Glas. 1900, M.D.Brux. *Ed.* Lond. Sch. of Med. for Wom. Exam. C.M.B.

Rockett, J. H., Richmond, Melbourne, Victoria. L.R.C.P. & S. 1864, M.D.Edin.

Rockliffe, W. C., 17, Charlotte st., Hull. M.R.C.S.Eng., L.S.A.Lond. 1876, M.B.Camh., M.D.Duh.

Rockstro, F. B., 92, Richmond Pk. rd., Bournemouth (*T.* 480). L.R.C.P.Lond., M.R.C.S.Eng. 1891. *Ed.* Charing Cross Hosp. Late A.M.O. Kent Co. Asyl., Barming Heath. *Pub.* Report on three cases of Phlegmasia Alha Dolens in the Virgin. Lancet, 1896.

Rodd, M. L. B., Staff Surg. R.N., H.M.S. Mars, Home Fleet, Devonport. M.R.C.S.Eng., L.R.C.P.Lond. 1891.

Roddis, T. E. E., Snettisham, King's Lynn, Norfolk. M.B., M.S.Edin. 1895. *Ed.* Edinburgh; Duhlin; St. Bart.'s. M.O. & P.V. Snettisham dist. Docking Union.

Roden, J. F., Keadue, Carrick-on-Shannon. L.R.C.P. & S.Edin., L.F.P.S.Glas. 1889. *Ed.* Edinburgh. M.O. Keadue Disp., Boyle Union.

Roden, P. A., Friar st., Droitwich (*T.* 6). C.M. 1888, M.D.Aberd. *Ed.* Camhridge; Aberdeen. Hon. Phys. St. John's Hosps. for Brine Baths. *Pub.* Droitwich and its Brine Baths. Yorks Quarterly Med. Jour.

Roderick, H. B., 19, Trumpington st., Camhridge (*T.* 320). M.R.C.S.Eng., L.R.C.P.Lond. 1898, M.D., B.C.Camh., D.P.H. *Ed.* Camhridge. Univ. Dem. of Surgery, Camhridge.

Roderick, S. J., Vauxhall ho., Llanelly (*T.* 376 Nat.). M.B., C.M.Edin. 1887. *Ed.* Edinburgh. M.O.H. Llanelly U.D.C.

Rodger, A., Yetholm, Kelso, N.B. M.B., C.M.Edin. 1894. *Ed.* Edinburgh. M.O. Yetholm P.C.

Rodger, D., Mavnwood, Hale, Chesh. M.B., Ch.B. Vict. 1907. *Ed.* Manchester. H.S. M'chester Roy. Inf.

Rodger, M. M., Redhurst, Carfin, Motherwell. M.B., Ch.B.Glas. 1907. *Ed.* Glasgow.

Rodger, R., Mavnwood, Leicester rd., Hale, Chesh., M.S. 1869, M.D.Glas.

Rodger, R. S., A.M.S. M.B., M.S.Edin. 1895.

Rodger, T. R., Crichton hall, Sanquhar. Ch.B. 1901, M.D.Glas. *Ed.* Glasgow. M.O. Parishes of Sanquhar and Kirkconnel. *Pub.* Hysteria in the Male, with special reference to Treatment hy Hypnotic Suggestion.

Rodgers, A. N. E., 2, Ward terr., Sunderland (*T.* 1672 Nat.). M.B., B.Ch.Aberd. 1906. *Ed.* Aberdeen; Duhlin.

Rodgers, F. M., Lancaster Co. Asyl., Winwick, Warrington (*T.* 171). M.B., Ch.B.Vict. 1901, D.P.H. *Ed.* Manchester. Snr. A.M.O. Lancaster Co. Asyl.

Rodgers, J. H., Radford houlevard, Nottingham. L.R.C.P. & S.Edin. 1882, L.M. *Ed.* Edinburgh. H.S. E. Retford and Darlington.

Rodgers, J. W., Lt. Col. R.A.M.C., Kohat, India. L.R.C.P. & S.Edin. 1880.

Rodgers, J. W., 58, South st., Dorking. M.B., M.S. Edin. 1888.

Rodgers, J. W., L. & L.M.R.C.P. & S.I. 1897.

Rodgers, R. C., 22, Acerington rd., Burnley, Lanes (*T.* 146 Nat.). M.R.C.S.Eng., L.R.C.P.Lond. 1891. *Ed.* Liverpool and Birmingham. Hon. Surg. Vict. Hosp., Burnley.

Rodgers, W., 1, Iveridge st., Hunslet, Leeds (*T.* 2164). M.B., B.Ch.R.U.I. 1901, M.A. *Ed.* Belfast. M.O. Midland Rly. Co.

Rodley, J., 187, Yorkshire st., Rochdale. L.R.C.P. Edin., M.R.C.S.Eng. 1882.

Rodman, G. H., Sheen Gate ho., E. Sheen, S.W. (*T.* 177 Richmond). M.B. 1883, M.D.Durh., M.R.C.S.Eng., L.S.A.Lond. *Ed.* Guy's. *Pub.* On X-Ray work.

Rodocanachi, A. J., Grosvenor sq., Stalybridge (*T.* 50 X Ashton). M. 1895, F.R.C.S.Eng., M.D., B.S., L.R.C.P.Lond. *Ed.* Univ. Coll., Lond. Late Hon. Surg. Ancoats Hosp., M'chester.

Rodolph, G. H., Oaklands lodge, Oaklands rd., Bromley, Kent. L.M.S.S.A.Lond. 1907.

Rodrigues, A. C., Villa Franca do Campo, S. Miguel, Azores. L.R.C.P. & S.Edin., L.F.P.S.Glas. 1889.

Rodrigues, N. J., The Infirmary, Stockport. L.R.C.P. & S.Edin., L.F.P.S.Glas. 1905, L.M. *Ed.* Edinburgh. Asst. H.S. & Vis. Surg.

Rodriguez, F. A., Port of Spain, Trinidad. M.B., M.S. Edin. 1891.

Rodrigues, J. S. da P., Coronation bldgs., D'Lima st., Mazagon, Bombay. L.R.C.P. & S.Edin., L.F.P.S. Glas. 1901.

Rodrigo, W. P., Hampstead lodge, Colpetty, Colombo. Lic.Med.Surg.Ceylon 1893.

Rodwell, J. L., Loddon, Norwich. L.S.A.Lond. 1881.

Roe, A. D., 84, Upp. Richmond rd., Putney, S.W. (*T.* 567). M.B.Camb., M.R.C.S.Eng. 1882. *Ed.* St. Thomas' and Cambridge. Div. Surg. Met. Police.

Roe, A. J. S., 2, Beech grove, Beverley rd., Hull (*T.* 2176 Nat.). L.R.C.S.I. 1884, L.R.C.P.I. *Ed.* Dublin. Late Res. Surg. Hull Disp.

Roe, A. L., 43, Pryme st., Hull. L.R.C.S.I. 1873, L.K.Q.C.P.I.

Roe, C. D., Irey Lhaa, Ramsey, I. of M. L.R.C.P. & S. Edin., L.F.P.S.Glas. 1887. *Ed.* Dublin. M.O.H. Andraes, Lezayre, Michael, and Jurby, I. of Man.

Roe, E. A. H., A.M.S. (retd.), Ballyconnell, Co. Cavan. L.K.Q.C.P.I., L.R.C.S.I. 1868. *Ed.* Dublin.

Roe, E. E. W., Hill view, Hambledon, Hants (*T.* 4). M.R.C.S.Eng., L.R.C.P.Lond. 1894. *Ed.* Guy's. M.O. Hambledon.

Roe, E. H., 47, West hill, Wandsworth, S.W. (*T.* 234 Putney). M.R.C.S.Eng., L.S.A.Lond. 1862. *Ed.* Manchester.

Roe, G. G., 35, Moyser rd., Streatham pk., S.W. L.R.C.P. & S.Edin., L.F.P.S.Glas. 1893. *Ed.* King's Coll. Hosp. and Edinburgh. Surg. Midland Rly. F.S., Bow.

Roe, H. H., Langley Mills, Derbysh. M.R.C.S.Eng. 1886, L.S.A.Lond. *Ed.* King's Coll., Lond. Surg. Butterly Coy., Ltd. *Pub.* Two Left Hands Presenting (midwife's case). Lancet, 1892.

Roe, J. W., Ellesmere, Salop. M. 1853, L.M.R.C.S. Eng., M. & L.S.A.Lond., M.D.St.And. *Ed.* King's Coll., London. Late Res. Surg. Pontefract Disp., Yorks.

Roe, M. W., Constantine, Penryn, R.S.O., Cornwall. L.S.A.Lond. 1883, M.R.C.S.Eng. *Ed.* St. George's. Surg. & Agent Admiralty.

Roe, R. B., I.M.S., Madras. M.R.C.S.Eng., L.S.A. Lond. 1881.

Roe, R. G., Rathanna, Sligo. L.R.C.S. & P.Edin. 1872, L.M. *Ed.* Galway and Belfast. Coroner Co. Sligo.

Roe, R. L., c/o The Crown Agents for the Colonies, Whitehall gdns., S.W. M.B., M.S.Edin. 1895.

Roe, R. W. E., Groveside ho., Richmond rd., Kingston-on-Thames (*T.* 400 Kingston P.O.). L.R.C.P. & S.I. 1891, L.M. *Ed.* Dublin. Late Civil Surg. S.A. Field Force. [1855.

Roe, S. B., C.B., Dep. Surg. Gen. R.A.M.C. L.R.C.S.I.

Roe, T. O'N., Oficina Santa Ana, Iquique, Chile, S. America. M.R.C.S.Eng., L.R.C.P. 1896, M.B.Lond., M.D.Chili, D.P.H. *Ed.* Univ. Coll., London.

Roe, W. A. C., I.M.S., Bengal. L.R.C.P. 1868, F.R.C.S. Edin., D.P.H.

Roe, W. C., A.M.S. L.R.C.S.I. 1854.

Roe, W. F., 12, Northampton sq., E.C. (*T.* 6263 Cent.). L. & L.M.R.C.P. & S.I. 1894. *Ed.* Dublin. Clin. Asst. Roy. Hosp. for Dis. of Chest, City rd.

Roger, J., Waverley ho., Chorley, Lanes (*T.* 16 X). M.B., Ch.B.Aberd. 1897. *Ed.* Aberdeen.

Roger-Smith, H. R., 1, College terr., Fitzjohn's av., N.W. (*T.* 179 Hampstead Nat.). L. 1891, M.R.C.P., M.D.Lond., M.R.C.S.Eng. *Ed.* Univ. Coll. Hosp. Late R.M.O. Univ. Coll. Hosp. *Pub.* Seven cases of Cirrhosis of Liver in Children and young Adults. Clin. Soc. Trans., 1898.

Rogers, A., 1, Cavendish rd., Highams pk., Chingford, N.E. L.R.C.P. & S.Edin., L.F.P.S.Glas. 1904, L.S.A. Lond. *Ed.* Cardiff and St. Mary's. Late Surg. R.M.S. Severn.

Rogers, A. A., Eastcliff, Woolston, Hants (*T.* 421 Southampton). M.R.C.S.Eng., L.R.C.P.Lond. 1895. *Ed.* St. Bart.'s. M.O.H. Itchen U.D.

Rogers, A. B., The Red ho., Cliffe-at-Hoo, Kent. L.S.A.Lond. 1892. *Ed.* Birmingham and Manchester. Poor Law M.O. & P.V.

Rogers, B., 101, Piccadilly, W. M.R.C.S.Eng. 1857, L.S.A.Lond., M.D.St.And. *Ed.* St. Bart.'s. Late A.M.O. Rainhill Asyl., Lancs.

Rogers, B. M. H., 1, Victoria sq., Clifton, Bristol (*T.* 543 Bristol). M.R.C.S.Eng., L.R.C.P.Lond. 1889, M.D., B.Ch.Oxfd., B.A. *Ed.* Univ. Coll., Lond. Snr. Phys. Roy. Hosp. for Wom. and Chil., Bristol.

Rogers, C. C., 142, Harley st., W. (*T.* 2097 Pad.). M.R.C.S.Eng. 1871, L.D.S., D.M.D. *Ed.* Middlesex Hosp.; Harvard, U.S.A. Late Dent. Surg. Roy. Dent. Hosp., London.

Rogers, E. C., Cambridgeshire Asyl., Fulbourn, Cambridge. M.R.C.S.Eng., L.S.A.Lond. 1873.

Rogers, E. J. A., 222, West Colfax av., Denver, Colorado, U.S.A. (*T.* 438 Main). M.D., C.M.McGill, L.R.C.P. & S.Edin. 1881, M.A. *Ed.* Montreal. Prof. of Surg. Univ. Denver. *Pub.* Resection of the Large Intestine.

Rogers, F. A., D.S.O., Lt. Col. I.M.S. (retd.), Revello, Carlton rd., Weymouth. M.R.C.S.Eng., L.R.C.P. Lond. 1883, D.P.H. *Ed.* St. Mary's. Late Civil Surg. Monghyr, Bengal.

Rogers, F. C., Capt. I.M.S. M.R.C.S.Eng., L.R.C.P. Lond. 1900.

Rogers, F. E., 103, Bethnal Green rd., E. M.R.C.S.Eng., L.R.C.P.Lond. 1895. *Ed.* London Hosp.

Rogers, F. G. A., 214, Castle rd., Cardiff. M.R.C.S.Eng., 1876, L.R.C.P.Edin.

Rogers, G. F., 4, King's parade, Cambridge (*T.* 321). B.C. 1892, M.D.Camb., M.A. *Ed.* Cambridge and London Hosp. Late Res. Accoucheur Lond. Hosp.

Rogers, G. P., Railway Hotel, Koorawatha, N.S.W. L.R.C.S.I., L.R.C.P.Edin. 1879, L.M. *Ed.* Cork and Dublin. M.O. Friendly Soes., Young.

Rogers, G. W., 214, Castle rd., Cardiff. L.S.A., M.B., B.S.Lond. 1904.

Rogers, H., 16, Dorset sq., N.W. M.R.C.S.Eng. 1848, L.D.S. *Ed.* St. Bart.'s.

Rogers, H., Capt. R.A.M.C., Lahore, India. M.B., B.S. Dub. 1899.

Rogers, H., 28, Lime gr., Shepherd's Bush, W. M.R.C.S. Eng., L.R.C.P.Edin. 1873. *Ed.* Leeds; St. George's. Late Asst. Surg. S.L. Ophth. Hosp.

Rogers, H. Cripps, Tedstone, Lympstone, S. Devon. M.R.C.S.Eng., L.S.A.Lond. 1865. *Ed.* St. Bart.'s. (Retired.)

Rogers, H. C. E., L.S.A.Lond. 1881, L.R.C.P. & S.Edin.

Rogers, H. I., Sandyeove, Co. Dublin. M.B., B.S.Dub. 1898.

Rogers, H. J., Toronto, Ontario, Canada. M.R.C.S. Eng. 1852, L.R.C.P.Edin.

Rogers, J., Ballyfarnon, Co. Roscommon. L.R.C.S.I., L. & L.M.K.Q.C.P.I. 1885.

Rogers, J., M.R.C.S.Eng. 1858.

Rogers, J. E., Gore, Southland, N.Z. C.M. 1893, M.D. Edin. *Ed.* Edinburgh. Late Surg. Capt. N.Z. Mounted Rifles, S.A.

Rogers, Sir J. G., K.C.M.G., D.S.O., Sanitary Dept., Cairo. M.B., M.S.Dub. 1871.

Rogers, J. J., Bull Bay, St. Andrew, Jamaica, W.I. L.A.H.Dub. 1887, L. & L.M.R.C.S.I.

Rogers, J. M., Fleet Surg. R.N., Victualling Yard, Deptford, S.E. L.S.A.Lond. 1880, F.R.C.S.Eng.

Rogers, J. S. Y., 7, Wellington st., Dundee. M.B., M.S. Edin. 1890.

Rogers, K., 16, Upp. Park rd., Bromley, Kent (*T.* 437). M.B. 1893, M.D., L.R.C.P.Lond., M.R.C.S.Eng. *Ed.* St. Bart.'s; Vienna. Late H.P. St. Bart.'s.

Rogers, L., Medical College, Calcutta, India. M. 1891, F.R.C.S.Eng., M.D., B.S., F.R.C.P.Lond. *Ed.* St. Mary's. Prof. of Path., Med. Coll., Calcutta. *Pub.* Fevers in the Tropics. [M.B., B.S.Glas. 1902.

Rogers, N. C., 3, Lancaster terr., Kelvinside, Glasgow.

Rogers, R. J., c/o Dr. Lee, Gunnedah, N.S.W. M.R.C.S. Eng., L.R.C.P.Lond. 1897.

Rogers, T. A., 23, Endsleigh st., Tavistock sq., W.C. M.R.C.S.Eng. 1847.

Rogers, T. L., Eastbank, Court rd., Eltham, Kent. M. & L.M.R.C.S.Eng. 1853, M.D.St.And.

Rogers, W., M.B., B.S.Edin. 1900.

Rogers, W. F. C. (Clerk), Tremedden, Falmouth. L.R.C.P. Edin., M.R.C.S. Eng. 1884. *Ed.* St. George's.

Rogers, W. G., 26, Higb st., Chesham, Bucks. L.S.A. Lond. 1901. *Ed.* Cardiff and Cbaring Cross Hosp.

Rogers, W. G., Jobannesburg, Transvaal, S.A. M.R.C.S. Eng., L.R.C.P. 1891, M.S., M.D.Lond.

Rogers, W. H., Greta, N.S.W. L.F.P.S.Glas. 1862, L.S.A.Lond. [1893.

Rogers, W. J., 2, Higb st., Welshpool. L.S.A.Lond.

Rogers-Tillstone, H., 7, Wilbury av., Hove, Sussex. M.B., C.M. 1881, M.D.Aberd. *Ed.* Aberdeen. Late Hon. Pbys. Clevedon Hosp.

Rogers-Tillstone, J. M., Tbe Corderries, Chalford, Glos (*T.* 218 Brimscombe). M.R.C.S.Eng., L.R.C.P.Lond. 1891. *Ed.* St. Bart.'s. M.O. Nat. Waifs Assoc.

Rogerson, C. M., Clougb lodge, Halifax Old rd., Huddersfield (*T.* 805). M.B. 1892, M.D.Lond. *Ed.* Yorkshire Coll. Late H.P. Leeds Inf.

Rogerson, F., Windsor ho., Morley, Yorks (*T.* 141). M.R.C.S.Eng., L.R.C.P. 1904, M.B., B.S.Lond. *Ed.* Guy's. Late Clin. Asst. Guy's Hosp.

Rogerson, J., Netberburn, Hamilton. L.R.C.P. & S. Edin., L.F.P.S.Glas. 1887.

Rogerson, J. T., 100, Wellington rd. N., Heaton Norris, Stockport. M.R.C.S.Eng. 1881, M.D., B.S.Lond.

Rogerson, O. H., Osmotherley, Nortballerton. L.M.S.S.A.Lond. 1899. *Ed.* Leeds. Dist. M.O. Nortballerton Union.

Rogerson, R., 53, Promenade, Soutbport. L.F.P.S.Glas. 1859, L.M. *Ed.* Edinburgb. Late Surg. 79th Regt., New York. *Pub.* Contagion of Phthisis. Med. Monthly, 1860.

Rogerson, T., West Mains, Gordon, Berwicksh. M.B., Ch.B.Edin. 1899, D.P.H. *Ed.* Edinburgb. M.O.H. Middle dist. Berwicksb.

Rolfe, C., 46, New Nortb rd., Huddersfield (*T.* 98). B.C. 1891, M.D.Camb., M.A. *Ed.* Cambridge and London Hosp. Late H.S. & P. Lond. Hosp. *Pub.* A case of Cbolera.

Rolfe, R., Park bo., Avonmouth, Bristol (*T.* 24 Avonmoutb). M.B., B.C.Camb. 1902. *Ed.* Cambridge and London Hosp. M.O. Avonmoutb Hosp.

Roll, G. W., 7, Upp. Wimpole st., W. M. 1886, F.R.C.S. Eng., M.B., B.C.Camb., L.R.C.P.Lond. *Ed.* Cambridge and St. Tbomas'. Surg. Roy. Westminster Opbtb. Hosp. *Pub.* Series of cases of Hess' Operation for Congenital Ptosis.

Rolland, A. G., 33, Dockwray sq., N. Shields (*T.* 281 Nat.). L.R.C.P. & S.Edin., L.F.P.S.Glas. 1893. *Ed.* Manchester.

Rolland, W., Rhu-na-craig, Manslonbouse rd., Paisley. M.B., Cb.B.Glas. 1905. *Ed.* Glasgow. Out-door H.S. Glas. Matern. Hosp. *Pub.* Aneurysm of Hepatic Artery. Glas. Med. Jour. May, 1908.

Rollason, A., Bargundy st., Heidelberg, Victoria, Australia. M.R.C.S.Eng., L.R.C.P.Lond. 1890.

Rollason, G., Knowle bo., Waverley rd., Kenilworth. L.M.S.S.A.Lond. 1908. *Ed.* Birmingham. H.S. Queen's Hosp., Birmg.

Rollason, N. J. L., Tbe Cottage, Little Heatb, Coventry. M.B., Ch.B.Birmg. 1905. *Ed.* Birmingbam. Late H.P. Queen's Hosp., Birmg.

Rolleston, C., M.B., B.S.Oxfd. 1903.

Rolleston, C. F., Manor Asyl., Epsom, Surrey. M.B., B.S.Dub. 1903.

Rolleston, H. D., 55, Upp. Brook st., W. (*T.* 4643 Ger.). M.B. 1888, M.D.Camb., F.R.C.P.Lond. *Ed.* St. Bart.'s. Snr. Phys. St. George's Hosp. *Pub.* Diseases of the Liver, Gall-bladder, and Bile Ducts.

Rolleston, J. D., Grove Hosp., Tooting, S.W. B.Ch. 1900, M.D.Oxfd. *Ed.* Cbaring Cross. Asst. M.O. Grove Hosp. *Pub.* Clinical Observations on Diphtheritic Paralysis. Pract., 1904.

Rolleston, L. W., Napsbury, nr. St. Albans. M.B., B.S.Durh. 1892, M.R.C.S.Eng., L.R.C.P.Lond. *Ed.* St. Bart.'s. Med. Supt. Mddx Co. Asyl.

Rollin, W., Broomley Grange, Stocksfield-on-Tyne, Northumb. L.R.C.P. & S.Edin., L.F.P.S.Glas. 1907.

Rollings, J., Tbe Cottage, Leagrave, Beds. L.S.A. Lond. 1905, L.R.C.P.Edin. *Ed.* Univ. Coll., Lond., Charing Cross Hosp., and Paris. Surg. Midland Rly. Co.

Rollinson, A. J., L.R.C.P. & S.Edin., L.F.P.S.Glas. 1887.

Rolston, C. M., Duncans, Vancouver Isl., B.C. M.D., C.M.Manitoba 1895, L.R.C.P. & S.Edin., L.F.P.S. Glas. *Ed.* Manitoba; Guy's. Late Civil Surg. Boer War.

Rolston, G. T., J.P., 8, Osborne villas, Stoke, Devonport. L.R.C.S.Edin., L.S.A.Lond. 1856. *Ed.* Edinburgb.

Rolston, J. R., 14, The Crescent, Plymoutb (*T.* 122). M.R.C.S.Eng. 1879, L.R.C.P.Edin. *Ed.* Guy's and Moorfields Hosps. Surg. Roy. Eye Inf., Plymoutb. *Pub.* A Retinoscopy Mirror. B.M.J., 1897.

Rolston, T. R., 79, Albert rd., Devonport. M.R.C.S. Eng., L.R.C.P.Lond. 1888. *Ed.* Guy's. Dist. M.O. Devonport Guardians.

Roman, A. H., 22, Motz str., Berlin, W. (*T.* VI 6463). M.D.Kiel 1894, M.R.C.S.Eng., L.R.C.P.Lond. *Ed.* St. Bart.'s; Tuebingen; Berlin; Kiel; Strassburg. Late R.M.O. German Hosp., Lond. *Pub.* Über die Prognose der Ecclampsie.

Romer, F., 11, Seymour st., Portman sq., W. (*T.* 837 Pad.). M.R.C.S.Eng., L.R.C.P.Lond. 1894. *Ed.* St. George's. Cons. Surg. Lond. Guarantee & Accident. *Pub.* Traumatic Lumbago. Lancet.

Romer, H., 25, St. Saviour's rd., St. Leonards-on-Sea. M.R.C.S.Eng., L.R.C.P.Lond., M.B., B.S.Oxfd. 1894.

Romer, R. L., L.S.A., L.R.C.P.Lond., M.R.C.S.Eng. 1892.

Ronald, A. E., M.B., B.S.Camb., M.R.C.S.Eng., L.R.C.P.Lond. 1890.

Ronald, J. G., Larbert, Stirlingsh. (*T.* 14). M.B., C.M. Glas. 1892. *Ed.* Glasgow. M.O. Larbert Parish.

Ronaldson, J. B., Ennerdale, Haddington (*T.* 16). L.R.C.P. 1874, F.R.C.S.Edin., L.A.H.Dub., M.D. St.And., D.P.H. *Ed.* Dublin; Edinburgh. M.O. Haddington Dist. Asyl.

Ronaldson, R. M., 17, Morningside rd., Edinburgh (*T.* 438 Cent.). C.M. 1890, M.D., F.R.C.P.Edin., M.R.C.S.Eng., L.R.C.P.Lond. *Ed.* Dublin and Edinburgb. Late H.P. Edin. Roy. Inf. *Pub.* Case of Cbronic Cyanosis witb Polycytbæmia and Enlarged Spleen. Edin. Med. Jour., 1904.

Ronaldson, T. R., 8, Charlotte sq., Edinburgh (*T.* 2050 Cent.). M.B., C.M. 1874, F.R.C.P.Edin. *Ed.* Edinburgb. P.M.O. Scottish Accident, Life, & Gen. Insur. Co. *Pub.* Colic. Encyc. Med.

Ronayne, C., South Abbey, Youghal, Co. Cork. L.R.C.S.I. 1862, L.R.C.P.Edin., L.A.H.Dub., L.M. *Ed.* Dublin. M.O. i/c Troops. *Pub.* Human Embryology.

Ronayne, C. R. L., Capt. R.A.M.C., York. M.B., B.Ch., B.A.O.Dub. 1901, L.M. *Ed.* Dublin.

Ronayne, J. F., 90, Salisbury rd., Wavertree, Liverpool (*T.* 3959 Royal). L. & L.M.R.C.P. & S.I. 1888. *Ed.* Dublin. Exam. Lond. & Provincial Homes Assur. Co.

Roocroft, M., V.D., 25, King st., Wigan. M.R.C.S.Eng. 1880, L.R.C.P.Edin. *Ed.* Middlesex Hosp. Hon. Surg. Wigan Inf. *Pub.* Gastro-Enterostomy.

Rood, F. S., University College Hosp., W.C. M.R.C.S. Eng., L.R.C.P.Lond. 1906. *Ed.* Univ. Coll. Hosp. H.S. Univ. Coll. Hosp.

Rook, A. E., 1, Seaside rd., Eastbourne (*T.* 51 Y). M.R.C.S.Eng., L.R.C.P., L.S.A.Lond. 1883. *Ed.* Middlesex Hosp. Asst. M.O. Princess Alice Hosp., Eastbourne.

Rooke, A. B., 8, Alexandra grove, N. Finchley, N. (*T.* 195 Finchley P.O.). M.R.C.S.Eng., L.R.C.P. Lond. 1907. *Ed.* Univ. Coll. Hosp. Snr. H.S. Norfolk & Norwich Hosp.

Rooke, C., Burnie, Tasmania. M.R.C.S.Eng. 1881.

Rooke, E. M., 14, Alexandra court, Queen's gate, S.W. L.S.A. 1891, L.R.C.P.Lond., M.R.C.S.Eng.

Rooke, F. J. F., 6, Brook st., W. M.R.C.S.Eng. L.R.C.P.Lond. 1900.

Rooke, T. A. E., 47, Tredegar rd., Bow, E. (*T.* 3506 East). L. & L.M.R.C.P. & S.I. 1898. *Ed.* Dublin.

Rooke, W. S., Fairfield, N. Finchley, N. (*T.* 127). M.R.C.S.Eng., L.R.C.P.Lond. 1901. *Ed.* Univ. Coll., Lond. Anæst. Gt. Nor. Cent. Hosp.

Roome, A. M., The Cottage, Dunster, Somerset. M.R.C.S.Eng., L.R.C.P.Lond. 1906. *Ed.* Guy's. Late Snr. R.M.O. Mt. Vernon Hosp., Hampstead.

Roome, H. A., 58, Harley st., W. (*T.* 1973 May.). M.B., M.S.Edin. 1878. *Ed.* Edinburgh. Late Hon. M.O. Roy. Surrey Co. Hosp.

Rooney, J. J. H., Surg. R.N, H.M.S. Blake, Devonport. L.R.C.P. & S.Edin., L.F.P.S.Glas. 1901.

Rooney, J. P., A.M.S. L.R.C.S.I. 1864, L.K.Q.C.P.I.

Rooney, P. J., Virginia, Co. Cavan. L.R.C.P. & S.I. 1906, L.M. *Ed.* Dublin. M.O. & M.O.H. Termon Disp. Dist.

Roosmale-Cocq., F. O. Y., The Surgery, Bloomfield rd., Plumstead. L.S.A.Lond. 1883.

Rooth, J. A., 1, Goldsmit rd., Brighton (*T.* 1621 P.O.). L.R.C.P.Lond., M.R.C.S.Eng. 1901, B.A. *Ed.* St. George's. Late Snr. H.S. Radcliffe Inf., Oxfd.

Roots, W. H., Kingston-on-Thames. M.R.C.S.Eng. 1874.

Roper, A., Lewisham hill, S.E. (*T.* 608 Deptford). M.R.C.S.Eng. 1861, L.S.A.Lond., M.D.St.And. *Ed.* Guy's.

Roper, A. C., The Shrubbery, Exeter (*T.* 183*a*). L.R.C.P. 1881, F.R.C.S.Edin., M.R.C.S.Eng. *Ed.* St. Bart.'s. Surg. W. of Eng. Eye Inf. and Roy. Devon & Exeter Hosp. *Pub.* When to Operate in Perforative Peritonitis.

Roper, C., Dighoi P.O., Upp. Assam. B.C. 1903, M.B. Camb., B.A. *Ed.* Cambridge and Westminster Hosp. Late H.P. Westminster Hosp.

Roper, E., Oatlands, Beckenham rd., Beckenham. M.R.C.S.Eng. 1879. *Ed.* Guy's.

Roper, G., 5, Regent st., Cambridge (*T.* 73). L.M.S.S.A. Lond. 1902, B.A. *Ed.* Cambridge and Univ. Coll. Hosp. M.O. 5th dist. Chesterton Union.

Roper, H. J., 6, Spencer pl., Leeds (*T.* 71 Chapeltown). M.R.C.S.Eng. 1887, L.R.C.P.Lond. *Ed.* Leeds. *Pub.* Operations for Intussusception in Infants. B.M.J., 1904.

Roper, R. S., St. Marylebone Inf., Notting hill, W. M.R.C.S.Eng., L.R.C.P.Lond. 1901.

Rorie, D., 1, St. Devenick terr., Cults, Aberdeensh. (*T.* 3). C.M. 1890, M.D.Edin. *Ed.* Edinburgh. Med. Supt. Aberdeen C.C. Isolation Hosp., Summerfield. *Pub.* Fifeshire Folk Medicine. Edin. Med. Jour., 1904.

Rorie, G. A., Dorset County Asyl., Dorchester. Ch.B. 1898, M.D.Edin. *Ed.* Edinburgh. Snr. Asst. M.O. Dorset Co. Asyl. *Pub.* The Insanities of Decadence. Jour. Ment. Sci., 1905.

Rorie, Jn., R.N. M.R.C.S.Eng., L.S.A.Lond. 1849.

Rorie, Jas., 4, Roxburgh terr., West Pk. rd., Dundee (*T.* 1723). M.D., L.R.C.S.Edin. 1859. *Ed.* Edinburgh. Lect. on Mental Dis. Univ. Coll., Dundee. *Pub.* The Anatomy, Physiology, and Pathology of the Sympathetic System of Nerves.

Rorke, R. F., P.O. Box 1172, St. Thomas, Ontario, Canada. M.R.C.S.Eng., L.R.C.P.Lond. 1901.

Rosa, A. F., 28, Pitt st., Edinburgh (*T.* 3196). M.B., C.M. 1891, M.D.Edin. *Ed.* Edinburgh.

Rosario, L. G. de, 47, Dufferin av., S. Circular rd., Dublin. L. & L.M.R.C.P. & S.I. 1902.

Roscoe, H., County Asyl., Cheddleton, Staffs. M.R.C.S. Eng., L.R.C.P.Lond. 1894, D.P.H. *Ed.* Manchester. Asst. M.O. Cheddleton Asyl.

Roscrow, C. B., City Asyl., Birmingham (*T.* 2083). L.R.C.P. & S.Edin., L.F.P.S.Glas. 1894, L.M. *Ed.* Edinburgh. Snr. Asst. M.O. City Asyl., Birmg.

Rose, A., 237, Selhurst rd., S. Norwood, S.E. (*T.* 699 Croydon). C.M. 1889, M.D.Aberd. *Ed.* Aberdeen.

Rose, A., Duff ho., Horwich, Lancs (*T.* 186). M.B., C.M.Aberd. 1895. *Ed.* Aberdeen. *Pub.* Hyoscine as a Specific in Paralysis Agitans.

Rose, Æ., 16, Viewforth gdns., Edinburgh. M.B., B.S. Edin. 1906.

Rose, A. M., Lieut. R.A.M.C., Bermuda, B.W.I. M.B., B.S.Aberd. 1899, D.P.H.

Rose, A. S., Lieut. R.A.M.C., Meerut, India. M.S. 1880, M.D.Edin.

Rose, D. A., Toronto, Canada. L.R.C.P. & S.Edin., L.F.P.S.Glas. 1891.

Rose, E. F., College Hill ho., Attleborough, Norfolk. L.M.S.S.A.Lond. 1900. *Ed.* St. Bart.'s. M.O.H. Wayland Union.

Rose, F. A., 3, Upp. Wimpole st., W. (*T.* 3987 May.). M. 1899, F.R.C.S.Eng., M.B., B.C.Camb., L.R.C.P. Lond., M.A. *Ed.* St. Bart.'s and Cambridge. Asst. Surg. Throat Dept. St. Bart.'s Hosp.

Rose, F. H., 13, Westfield pk., Redland, Bristol (*T.* 1323). M.R.C.S.Eng., L.R.C.P.Lond. 1897. *Ed.* Bristol. Late Anæst. Children's Hosp.

Rose, F. P., Bridge st., St. Ives, Hunts. L.M.S.S.A. Lond. 1904. *Ed.* London Hosp. Dist. M.O. St. Ives.

Rose, F. S., 8, Inverleith terr., Edinburgh. M.B., C.M. Edin. 1898, B.Sc., D.T.M. Res. Phys. Netherfield Rd. Fever Hosp., L'pool.

Rose, G., 16, Ruhislaw terr., Aberdeen (*T.* 1759). M.B., C.M.Aberd. 1887, D.P.H. *Ed.* Aberdeen. Surg. Roy. Aberd. Hosp. for Sick Chil. *Pub.* Acute Disease of the Bone in Children.

Rose, H., Melrose, Aylesbury. M.R.C.S.Eng., L.R.C.P. Lond. 1896. *Ed.* St. Mary's. Hon. Surg. Roy. Bucks Hosp., Aylesbury.

Rose, H. C., Barrister-at-Law, 16, Warwick av., Maida hill, W. M.R.C.S.Eng. 1853, M.D.St.And., L.S.A. Lond. *Ed.* Middlesex Hosp. Hon. Cons. M.O. Roy. Soldiers' Daughters Home, Hampstead.

Rose, H. J., A.M.S. L.R.C.S.I. 1855.

Rose, J., Chinwangtao, N. China. M.B., B.S.Aberd. 1902.

Rose, J. A., Arden ho., Oakengates. M.B., C.M.Aberd. 1897, D.P.H., M.A. *Ed.* Aberdeen. M.O.H. Oakengates.

Rose, J. S., Municipal bldgs., Georgetown, Penang, Straits Settlements. M.B., B.S.Aberd. 1902, D.P.H.

Rose, L., Chetwynd Bank, Newport, Salop. M.S. 1894, M.D.Edin.

Rose, M., Clachan, Kintyre, Argylesh. M.B., M.S.Edin. 1890.

Rose, P., 161, Barking rd., Canning Town, E. (*T.* 3109 East). L.R.C.P.Lond. 1887. *Ed.* Guy's. Med. Ref. W. Ham Corp. Tramways. *Pub.* Practical Suggestions for reducing the Puerperal Death Rate.

Rose, T., 60, Bloomsbury st., Bedford sq., W.C. (*T.* 4022 Cent.). M.R.C.S.Eng., L.R.C.P.Lond. 1903. *Ed.* Middlesex Hosp. Div. Surg., D Div., Met. Police.

Rose, W., 10, Queen's gdns., Lancaster Gate, W. M. 1871, F.R.C.S.Eng., M.B., B.S., L.S.A.Lond.

Rose, W. D., Linden ho., Luton, Beds (*T.* 0614). M.B., C.M.Glas. 1892. *Ed.* Glasgow. Hon. Surg. Bute Hosp.

Rose, W. G., Melsetter, S. Rhodesia. L.R.C.P. & S. Edin., L.F.P.S.Glas. 1901. *Ed.* Melbourne. Dist. Surg. Melsetter. [Sydney.

Roseby, E. R., Sydney, N.S.W. M.B. 1900, M.S.

Rosenau, A., Bad Kissingen, Bavaria (*T.* 350) (Winter at Monte Carlo). M.D.Wuerzburg 1884, L.R.C.P. Lond. *Ed.* Wuerzburg; Munich; Paris; London. Asst. Munich Clinic. *Pub.* Bad Kissingen as a Health Resort.

Rosenberg, R., L.R.C.P. & S.Edin., L.F.P.S.Glas. 1901.

Rosie, R., Geramount ho., Stronsay, Orkney. M.B., C.M.Edin. 1893. *Ed.* Edinburgh. M.O. Stronsay.

Ross, A., The Elms, Scarborough (*T.* 0209). L.R.C.S.I. 1884, L. & L.M.K.Q.C.P.I. *Ed.* Dublin.

Ross, Alex, 56, Maida Vale, W. (*T.* 3233 Hampstead P.O.). L.R.C.S. & P.Edin., L.F.P.S.Glas. 1889. *Ed.* Glasgow and Berlin. Late Res. Surg. Matern. Hosp., Glas.

Ross, A., Rossholm, Stepps, Glasgow (*T.* 19 Stepps P.O.). L.R.C.P. & S.Edin., L.F.P.S.Glas. 1897. *Ed.* Glasgow.

Ross, A., 3, Beaumont cres., W. Kensington, W. L.R.C.P. & S.Edin., L.F.P.S.Glas. 1897. *Ed.* Guy's.

Ross, A. A., 8, Newington rd., Edinburgh. M.B., M.S. Edin. 1893.

Ross, A. B, Victoria ho., Salthurn, Invergordon, Ross-sh. M.B., B.S.Edin. 1902.

Ross, A. M., Gurney court, Magdalen st., Norwich (*T.* 774). M.R.C.S.Eng., L.R.C.P.Lond. 1896. *Ed.* King's Coll. Hosp. Surg. Norwich Matern. Charity.

Ross, A. M., Waterfoot-in-Rossendale, Lancs. M.B., B.S.Aberd. 1901.

Ross, A. N., Balintore, Fearn, Ross-sh. M.B., Ch.B. Aberd. 1904. *Ed.* Aberdeen. Late Acting Dist. Surg. Nqgeleni, Pondoland West.

Ross, A. P., 135, Ebury st., S.W. L.R.C.P. & S., L.F.P.S.Glas. 1893, M.B., M.S.Edin.

Ross, A. T., 29, Huntly gdns., Kelvinside, Glasgow. B.S. 1902, M.D.Glas., F.R.C.S.Edin.

Ross, C., Surg. R.N., H.M.S. Skipjack. M.B., Ch.B. Glas. 1905. *Ed.* Glasgow. Late Asst. M.O. Derby Boro' Asyl.

Ross, C., Lunacy Dept., Hosp. for Insane, Kenmore, N.S.W. M.B., M.S.Edin. 1883.

Ross, C. E., L.R.C.P. & S.Edin., L.F.P.S.Glas. 1904.

Ross, C. E., Tenbury, Worcs. L.R.C.S.I. 1875, L. & L.M.R.C.P.I.

Ross, C. H. G., Liscarney, Monaghan. M.B., B.A.O., B.Ch.R.U.I. 1906, L.M. *Ed.* Dublin. Late H.S. Meath Hosp.

Ross, C. J., 53, Bedford rd., Clapham, S.W. (*T.* 829 Brixton). M.B., Ch.B.Glas. 1901, B.A. *Ed.* Belfast and Glasgow. Late Clin. Asst. Cent. Lond. Throat Hosp.

Ross, D., The Crescent, 346, Kingsland rd., N.E. (*T.* 1626 Dalston). C.M. 1894, M.D.Aberd. *Ed.* Aberdeen and St. Bart.'s. *Pub.* Some Points in the Therapeutics of Gout. Trans. Hunt. Soc., 1900.

Ross, D. B., Ardenadam, Sandbank, Argyllsh. (*T.* 0200 Sandbank). L.R.C.P. & S.Edin., L.F.P.S.Glas 1893. *Ed.* Glasgow. Admiralty Surg. & Agent.

Ross, D. M., 14, Littledown rd., Bournemouth (*T.* 329). M.D.Durh., F.R.C.S.Eng., M.R.C.P.Lond. (Not in practice.)

Ross, D. M., L.R.C.P.Lond. 1903.

Ross, D. McK., 12, Pavilion parade, Brigbton (*T.* 378). M.B. 1874, M.D.Edin., M.R.C.S.Eng. *Ed.* Edinburgh. M.O. Brighton Workhouse and Warren Farm Schools.

Ross, D. M. M., M.B., M.S.Edin. 1888.

Ross, E. A., 54, Nevern sq., S.W. M.B., B.C. 1903, M.D.Camb., M.R.C.P.Lond. *Ed.* Cambridge; St. Thomas'. Research Fellow to Salters Coy. *Pub.* Cytodiagnosis. Trans. Path. Soc. Lond., 1906.

Ross, E. H., Sanitary Dept., Port Said, Egypt. M.R.C.S. Eng., L.R.C.P.Lond. 1898.

Ross, Elizabeth N. MacB., Julfa, Ispahan, Persia. M.B., Ch.B.Glas. 1901, L.M. *Ed.* Glasgow. Late Parochial M.O. Colonsay and Oronsay. *Pub.* Case of Subconjunctival Cysticercus. B.M.J., Feb., 1908.

Ross, F., 126, Albert rd., Jarrow-on-Tyne (*T.* 129 Nat.). M.B., Ch.B.Edin. 1906. *Ed.* Edinburgh.

Ross, F. W. F., 15, Gower st., W.C. M.B., M.S.Edin. 1889.

Ross, G., Surg. R.N., Royal Naval Hosp., Chatham. M.B., B.Ch., B.A.O.R.U.I. 1897, B.A. *Ed.* Cork.

Ross, G. A. P., Newbury, Orange River Colony, S.A. Ch.B. 1901, M.D.Edin., D.P.H., D.T.M. *Ed.* Edinburgh. M.O. Anglo-Portuguese Boundary Commission, S.A.

Ross, G. C., I.M.S., Bengal. L.R.C.S.I. 1864, L. & L.M. K.Q.C.P.I.

Ross, Georgina C., Prospect ho., Victoria rd., W. Hartlepool (*T.* 318). L.R.C.P. & S.Edin., L.F.P.S.Glas. 1898. *Ed.* Edinburgh. Late M.O. Eday, Orkney.

Ross, G. C. C., Surg. R.N., H.M.S. Niobe, Home Fleet, Devonport. M.B., B.S.Dub. 1899.

Ross, G. E., W. Auckland, Co. Durham. M.B., Ch.B. Aberd. 1906. *Ed.* Aberdeen. Asst. Surg. W. Auckland and St. Helens Collieries.

Ross, G. H. K., Govt. Med. Service, Jamaica. L.R.C.P. & S.Edin., L.F.P.S.Glas. 1892.

Ross, G. W., 580, Jarvis st., Toronto, Canada (*T.* 2531 North). M.B.Toronto 1902, M.R.C.P.Lond., M.A. *Ed.* Toronto. Director Dept. of Immune-Therapy and Med. Research, Toronto Gen. Hosp. *Pub.* The Opsonic Theory and Therapeutic Inoculation with Bacterial Vaccines. B.M.J., July, 1906.

Ross, G. W. A., 32, Lafayette av., Detroit, Michigan, U.S.A. L.F.P.S.Glas. 1883.

Ross, H., 16, Church st., Stratford-on-Avon (*T.* 4 X 1). M.B., M.S.Aberd. 1889. Surg. Gen. Hosp., Stratford-on-Avon.

Ross, H., Capt. I.M.S. M.B., B.S.R.U.I. 1901.

Ross, H., St. Duthus ho., Tain, Ross-sh. M.B., C.M. Edin. 1894. *Ed.* Edinburgh. M.O. Parish of Edderton.

Ross, H. C., Public Health Dept., Ministry of Interior, Cairo, Egypt. M.R.C.S.Eng., L.R.C.P.Lond. 1898. *Ed.* St. Thomas'. M.O. Dept. Pub. Health, Cairo. *Pub.* Diffusion of Red Blood Corpuscles through Agar. B.M.J., May, 1906.

Ross, J., Bowmore, Islay, Argyll. C.M. 1875, M.D. Aberd., M.A. *Ed.* Aberdeen. M.O. Kilarrow.

Ross, J., L.R.C.P.Edin., L.F.P.S.Glas. 1880.

Ross, J., Dundas, Ont., Canada (*T.* 13). L.R.C.P. Lond. 1881, M.D., C.M., B.A. *Ed.* Toronto. Associate Coroner, Co. of Mutworth.

Ross, J., L.R.C.P. & S.Edin., L.F.P.S.Glas. 1892.

Ross, J., 254, County rd., Walton, Liverpool (*T.* 12 X Walton). L.R.C.P. & S.Edin., L.F.P.S.Glas. 1899. *Ed.* Belfast and Edinburgh. Surg. Gt. Cent. and Midland Rlys.

Ross, J., Waipawa, Hawkes Bay, N.Z. M.B., M.S.Edin. 1886.

Ross, J. A., Braeside, Ramsgate rd., Broadstairs. M.D., M.C.R.U.I., L.R.C.S.I. 1868. *Ed.* Dublin; Univ. Coll., Lond. Late Phys. Newry Gen. & Fever Hosp. *Pub.* Consumption: its Treatment by Climate.

Ross, J. A., St. Mary's, Penistone, Yorks (*T.* 5). M.B., C.M.Aberd. 1883. *Ed.* Aberdeen. M.O.H. Penistone U.D.

Ross, J. A., Gowanlea, Chester rd., Sunderland (*T.* 01754). M.B., Ch.B.Edin. 1903, M.A. *Ed.* St. Andrews and Edinburgh. Late H.S. Darlington Hosp. *Pub.* Heterochromia Iridis.

Ross, J. C., M.S. 1880, M.D., M.R.C.P.Edin.

Ross, J. D., 35, Shore rd., S. Hackney. L.R.C.P. & S. Edin. 1881. *Ed.* Cork; Edinburgh. P.V. for S.W. Hackney.

Ross, J. G., 43, Flowergate, Whitby (*T.* 12). M.B., C.M.Edin. 1898. *Ed.* Edinburgh. M.O. Whitby P.O.

Ross, J. J., Fauresmith, Orange River Colony, S.A. M.B., C.M.Edin. 1894. *Ed.* Edinburgh. Dist. Surg.

Ross, J. M., Duntrune, Maxwelltown, Dumfries. L. 1880, F.R.C.S., M.B., C.M.Edin., B.Sc., M.A. *Ed.* Edinburgh. County M.O. Dumfries. *Pub.* Annual Reports on Health of Dumfriesshire.

Ross, J. MacB., c/o Dr. C. Ross, Dimboola, Victoria, Australia. M.R.C.S.Eng., L.R.C.P.Lond. 1901.

Ross, J. M., Borve, Barvas, Stornoway. M.B., B.S. Glas. 1905. [Edin. 1899.

Ross, J. M., 30, Gt. King st., Edinburgh. M.B., B.S.

Ross, J. M., Randolph lodge, Buckhaven, Fife (*T.* 11). M.B., Ch.B.Edin. 1906. *Ed.* Edinburgh.

Ross, J. R., Ballykelly, Londonderry. M.D.R.U.I., L.R.C.S.Edin. 1866, L.M., B.A. M.O. Ballykelly Disp. Dist.

Ross, J. R. H., Brackenfield, Lr. Kingswood, Reigate. M.B., C.M. 1886, F.R.C.P.Edin. *Ed.* Edinburgh. Late Phys. Western Disp., Edin.

Ross, J. S., 6, Belford terr., Edinburgh. M.B., Ch.B. Vict. 1896, F.R.C.S.Edin. *Ed.* Manchester; Berlin. Anæst. Deaconness & Dental Hosps. *Pub.* Premature Separation of the Normally situated Placenta. Scot. Med. and Surg. Jour., 1903.

Ross, K., 14, Queen st., Tain, Ross-sh. M.B., B.S. Aberd. 1908.

Ross, Marion J., 63, Esplanade, Greenock. B.S. 1898, M.D.Glas.

Ross, M. W., Petone, Wellington, N.Z. M.B., B.S. N.Zealand 1893, M.R.C.S.Eng., L.R.C.P.Lond.

Ross, N. H., Capt. R.A.M.C. M.B., M.S.Edin. 1896.

Ross, P. A., Sudbury, Hamlet Court rd., Westcliffe-on-Sea, Essex (*T.* 14 Y Southend). M.R.C.S.Eng., L.R.C.P.Lond. 1900, B.A. *Ed.* Cambridge and St. Bart.'s.

Ross, P. H., c/o Union Bank of Australia, 71, Cornhill, E.C. M.R.C.S.Eng., L.R.C.P.Lond. 1900.

Ross, R., Barvas, Stornoway, I. of Lewes. L.R.C.P. & S.Edin. 1875.

Ross, Ronald, C.B., Nobel Laureate, The Lodge, Aigburth Vale, Liverpool (*T.* 217 Lark La.). M.R.C.S. Eng. 1879, L.S.A.Lond., F.R.C.S., D.Sc., LL.D., F.R.S. *Ed.* St. Bart.'s. Prof. Tropical Med. Univ. L'pool. *Pub.* Researches on Malaria.

Ross, R., Newtonhill, nr. Stonehaven, Kincardinesh. M.B., B.S.Aberd. 1908.

Ross, R. A., Staff Surg. R.N., H.M.S. Highflyer II, E. Indies. M.S. 1894, M.D.Edin.

Ross, R. A., Hill view, Dalkey, Co. Dublin. L.R.C.P. & S.I. 1902. *Ed.* Dublin.

Ross, R. A., M.B., B.S.Edin. 1900.

Ross, R. H., Clogher, Co. Tyrone. L.R.C.P. & S.Edin., L.F.P.S.Glas. 1895. *Ed.* Edinburgh. M.O. Clogher Workhouse.

Ross, R. R., Las Minas Rio Tinto, Huelva, Spain. M.B., M.S.Edin. 1888.

Ross, S. J., Monkhams, Bedford (*T.* 0102). Ch.B. 1894, M.D.Vict. *Ed.* Liverpool. Asst. Surg. Bedford Co. Hosp. *Pub.* Cholecystotomy.

Ross, Sheila M., Holloway Sanatorium, Virginia Water, Surrey. Ch.B. 1904, M.D.Edin. *Ed.* Edinburgh. A.M.O. Holloway Sanatorium.

Ross, T. A., St. Andrews, Ventnor, I. of W. (*T.* 70 Y). M.B., C.M. 1897, M.D., M.R.C.P.Edin. *Ed.* Edinburgh. Phys. Roy. Nat. Hosp. for Consump.

Ross, T. D. C., 3, Mariscat rd., Pollokshields, Glasgow. M.B., Ch.B.Glas. 1907. *Ed.* Glasgow.

Ross, T. M., 21, Cremorne rd., Chelsea, S.W. M.B., M.S.Aberd. 1895.

Ross, T. S., I.M.S. L.R.C.P. & S.Edin., L.F.P.S.Glas. 1897.

Ross, T. W. E., 1, Clare st., Cardiff (*T.* 949). Ch.B.1902, M.D., F.R.C.S.Edin. *Ed.* Edinburgh; Vienna. M.O. Dulwich Ho. Conv. Home, Cardiff. *Pub.* Some Notes on Kopftetanus, with an account of two cases. Edin. Med. Jour., March, 1906.

Ross, V. A., Callanish, Stornoway. M.B., C.M.Edin. 1895. *Ed.* Edinburgh. M.O. Parish of Uig.

Ross, W., 7, Cecil pl., Paisley rd. W., Glasgow (*T.* X 317). M.B., C.M.Glas. 1877. *Ed.* Glasgow. Parochial M.O. Plantation dist. Govan Parish.

Ross, W., 87, St. Giles st., Northampton. L.R.C.P. & S.I. 1889, L.M. *Ed.* Duhlin.

Ross, W., Prospect ho., W. Hartlepool (*T.* 318). M.B., C.M. 1892, M.D.Aberd. *Ed.* Aherdeen. Hon. Phys. Cameron Hosp., W. Hartlepool.

Ross, W. C., 37, Ulverton rd., Dalkey, Co. Dublin. L. & L.M.R.C.P. & S.I. 1898. *Ed.* Dublin.

Ross, W. C., Capt. I.M.S., Lucknow, India. M.B., B.S.Edin. 1900, D.P.H.

Ross, W. G., A.M.S. M.D., L.R.C.S.Edin. 1862.

Ross, W. G., Royal Societies Club, 63, St. James's st., S.W. M.R.C.S.Eng. 1872.

Ross, W. H., Meadow Bank, Chatburn, nr. Clitheroe. M.B., B.S.Vict. 1907.

Ross, W. L., 18, Glenorchy terr., Edinburgh. M.B., C.M.Edin. 1885. *Ed.* Edinhurgh.

Ross, W. L., Grange ho., Burslem, Staffs (*T.* 25 Y 2). L.R.C.S. & P.I. 1886. *Ed.* Dublin.

Ross, W. S., Perry st., Masterton, N.Z. B.Ch. 1889, M.D., B.A.O.Dub., B.A. *Ed.* Dublin. Surg. Masterton Hosp.

Ross, Z. M. H., 4, Montagu terr., Edinburgh. M.B., Ch.B.Edin. 1906. *Ed.* Edinhurgh.

Rosselloty, J. C., M.R.C.S.Eng. 1863.

Rosser, J. S., Violet cottage, Llandovery, Carmarthensh. (*T.* 18). C.M. 1887, M.D.Glas., D.P.H. *Ed.* Glasgow. M.O.H. Boro' of Llandovery.

Rosser, W., Glenalmond, Croydon (*T.* 528 Nat.). M.B. 1869, M.D.Aberd., L.S.A.Lond., M.R.C.S.Eng. *Ed.* St. Thomas'. Cons. Phys. Croydon Hosp.

Rossie, J. C., 12, Hopetoun st., Bathgate, Linlithgowsh. M.B., C.M. 1891, M.D.Edin. *Ed.* Edinhurgh. M.O. & P.V. N. Bathgate Parish.

Rossiter, C. B., L.R.C.P. 1895, F.R.C.S.Edin., L.F.P.S. Glas.

Rossiter, G. F., Cairo lodge, Weston-super-Mare (*T.* 23). M.R.C.S.Eng. 1874, M.B.Lond. *Ed.* St. Thomas'. Hon. Cons. Surg. Weston-super-Mare Hosp.

Rossiter, H. T., St. Thomas' Hosp., S.E. M.R.C.S. Eng., L.R.C.P.Lond. 1908. *Ed.* St. Thomas'. Cas. Off. & Res. Anæst. St. Thomas' Hosp.

Rossiter, T. J., Ballinasloe, Co. Galway. L.R.C.P. & S.I. 1886, L.M. *Ed.* Dublin. M.O. Ballinasloe Disp. Dist.

Rost, E. R., Major I.M.S., Rangoon. M.R.C.S.Eng., L.R.C.P.Lond. 1895.

Rostant, A. A., Northumberland ho., High rd., Tottenham. N. M.R.C.S.Eng., L.R.C.P.Lond. 1893.

Rosten, L. M., Charlecote, Camhridge rd., King's Heath, Birmingham. M.B., B.S.Durh., M.R.C.S.Eng., L.R.C.P.Lond. 1905. *Ed.* St. Bart.'s.

Rosten, W. M., Acock's Green, Birmingham. M.R.C.S. Eng. 1872, M.D.Q.U.I.

Roth, B., J.P., F.S.A., 38, Harley st., W. (*T.* 2256 Pad.). M. 1874, F.R.C.S.Eng. *Ed.* Univ. Coll. Hosp. Late Hon. Surg. Orthopædic Dept. Roy. Alexandra Children's Hosp., Brighton. *Pub.* The Treatment of Lateral Curvature of the Spine.

Roth, F. N., M.R.C.S.Eng., L.R.C.P.Lond. 1893.

Roth, P. B., Kingswood, Enfield, Middx (*T.* 157). M.B. Ch.B.Aberd. 1905. *Ed.* Aherdeen and London Hosp.

Roth, R. E., D.S.O., 183, Liverpool st., Hyde pk., Sydney, N.S.W. M.R.C.S.Eng. 1881.

Rothera, F., The Old Manor ho., Beeston, Notts (*T.* 0198). C.M. 1883, M.D.Edin., M.R.C.S.Eng. *Ed.* Edinburgh; London Hosp.; Prague; Leipsig; Berlin. M.O.H. Beeston U.D.C.

Rotheram, W., Beaconsfield ho., Skelmersdale, Lancs. L.R.C.P. & S.Edin., L.F.P.S.Glas. 1904.

Rotherham, A., Darenth Asyl., Dartford. M.B., B.C. Camh. 1896. *Ed.* Camhridge; St. Thomas'. Med. Supt. Darenth Asyl., Dartford.

Rotherham, F. H., 5, Belgrave terr., Chantry la., Grimshy (*T.* 9 X). M.B.Lond., L.S.A.Lond. 1902. *Ed.* London Hosp.

Rothwell, T. A., Clovelly, Hale, Chesh. (*T.* 0173 Altrincham). Ch.B. 1896, M.D.Vict., L.R.C.P.Lond., M.R.C.S.Eng. *Ed.* Manchester. M.O.H. Hale U.D.C. *Pub.* Aspergillosis. Jour. of Path.

Rothwell, W. E., The Wylde, Bury, Lancs (*T.* 235) M.B., B.S.Vict. 1903. *Ed.* Manchester. Late H.S. M'chester Roy. Inf.

Roue, W. B., 2, Buckingham pl., Clifton, Bristol. M.S. 1880, M.D.Durh. *Ed.* Bristol and Newcastle-on-Tyne. Cons. Phys. Bristol Roy. Hosp. for Sick Chil. and Wom. *Pub.* A Plea for Physics in Medical Education.

Roughan, G. F., Ardmore, Church rd., Formby, Liverpool. L. & L.M.K.Q.C.P.I., L.R.C.S.I. 1883.

Roughton, E. W., 38, Queen Anne st., W. M. 1883, F.R.C.S.Eng., M.D.Lond.

Roughton, J. J., Kettering, Northants. M.R.C.S.Eng., L.S.A.Lond. 1846.

Roughton, J. P., Evelyns, Kettering, Northants (*T.* 104). M.R.C.S.Eng. 1886, L.R.C.P.Lond., D.P.H. *Ed.* St. Bart.'s. Surg. Kettering Gen. Hosp.

Roughton, W., Cranhorne ho., Station rd., New Barnet. M. 1875, F.R.C.S.Eng., L.R.C.P.Lond.

Rouillard, J. A. A., St. Thomas' Hosp., S.E. M.R.C.S. Eng., L.R.C.P.Lond. 1897.

Rouillard, L. A. J., St. Thomas' Hosp., S.E. M.B. Camh., F.R.C.S.Eng. 1891.

Roulston, R. J., M.D., M.S.Q.U.I. 1880, F.R.C.S.I.

Roulston, W., Southgate, Wakefield (*T.* 117). M.D., M.Ch., M.A.O.R.U.I. 1879. *Ed.* Belfast. Staff Surg. W. Riding Constahulary.

Round, J., 30, New Cross rd., S.E. L.R.C.P. & S.Edin., L.F.P.S.Glas. 1889. *Ed.* Birmingham. Licensee Northlands Retreat for Inehriates.

Round, J. Cornwell, Purbrook, Crescent Wood rd., Sydenham hill, S.E. M.R.C.S.Eng., L.R.C.P.Lond. 1891, L.D.S. *Ed.* St. Thomas'. Late Phys. Brit. Mental Hosp. Editor of Dr. Cornwell's Educational Works.

Rous, J. B., The Lancet Office, Strand, W.C. M.R.C.S. Eng. 1903, M.B., B.S., L.R.C.P.Lond. Late H.P. St. Mary's Hosp.

Rouse, A. E., Thalassa lodge, Farncombe rd., Worthing (*T.* 141 Nat.). M.R.C.S.Eng., L.R.C.P.Lond. 1899. *Ed.* St. George's. Vis. M.O. Southern Homes of Rest. Lancing. *Pub.* Note on a case of Perforated Gastric Ulcer—Recovery. Lancet, 1902.

Rouse, E. R., Stone ho., Frant, Sussex. M.R.C.S.Eng., L.R.C.P. 1890, L S.A.Lond.

Rouse, R. E., 47B, Welheck st., W. (*T.* 2911 May.). L.S.A. 1882, M.D.Lond., M.R.C.S.Eng. *Ed.* St. Thomas'. Late H.P. St. Thomas' Hosp.

Rouse, T., Kinnard, Enniscrone, Co. Sligo. M.B., B.S. R.U.I. 1905.

Rousseau, J. Z. H., P.O. Box 17, Middelburg, Transvaal. M.B., Ch.B.Edin. 1905, B.A. *Ed.* Edinburgh. M.O.H. Middelburg.

Routch, F. A., 137, Upp. Grosvenor rd., Tunhridge Wells (*T.* 177). L.R.C.P. & S.Edin., L.F.P.S.Glas. 1894. *Ed.* Manchester and Edinburgh. Med. Ref. N.Y. Life Assur. Co

Routh, Amand, 14A, Manchester sq., W. (*T.* 1652 Pad.). B.S. 1880, M.D., F.R.C.P.Lond., M.R.C.S.Eng. *Ed.* Univ. Coll., Lond. Obst. Phys. Charing Cross Hosp. *Pub.* Dysmenorrhœa.

Routh, C. F., Holmbush, Grove rd., Southsea (*T.* 591 Nat.). M.R.C.S.Eng. 1888, M.D., B.S.Lond., D.P.H. *Ed.* Guy's. Late Med. Attendant Uppingham School.

Routh, C. H. F., 52, Montagu sq., W. M.R.C.S.Eng. 1843, M.D., M.R.C.P.Lond.

Routh, J. I., Col. R.A.M.C. M.R.C.S.Eng. 1876, L.R.C.P.Edin.

Routh, R. H. F., Malvern ho., Bridgwater, Som. M.R.C.S.Eng., L.R.C.P.Lond. 1890. *Ed.* Univ. Coll. Hosp. Hon. Surg. Bridgwater Hosp.

Routh, R. L., Sibford Ferris, Banbury. L.R.C.P.Edin. 1871, L.F.P.S.Glas. *Ed.* Charing Cross Hosp. M.O. & P.V. Swalcliffe dist. Banbury Union.

Routledge, R. L., Haydon lodge, Haydon Bridge, Northumberland. M.B., B.S.Durh. 1899. *Ed.* Newcastle-on-Tyne. M.O. Haydon dist. Hexham Union.

Routley, E. W., Winton, Church Lane, Aldershot (*T.* 101). M.R.C.S.Eng., L.R.C.P.Lond., M.D.Brux. 1904, D.P.H. *Ed.* Guy's. M.O.H. Aldershot. *Pub.* Infantile Mortality and Home Contamination of Milk. B.M.J., 1907.

Routly, E. S., M.R.C.S.Eng., L.R.C.P.Lond. 1904.

Rouse, R. Wynne, 7, Wimpole st., W. (*T.* 2351 Pad.). M.R.C.S.Eng., L.R.C.P.Lond. 1889, L.D.S. *Ed.* Guy's. Dent. Surg. Guy's Hosp. *Pub.* A Supernumerary of unusual interest.

Roux, J. A., Murraysburg, Cape Colony. M.B., B.S. Edin. 1903.

Row, C. M., Hill ho., Temple Combe. M.R.C.S.Eng., L.R.C.P.Lond. 1899. *Ed.* Univ. Coll., Lond. Snr. Surg. Guest Hosp.

Row, F. E., 9, Tamar terr., Devonport. M.R.C.S.Eng., L.R.C.P.Edin. 1881.

Row, R., Albert bldgs., Fort, Bombay. Lic.Med.Surg. Bombay 1893, M.D.Lond., D.Sc. *Ed.* Bombay; Univ. Coll., Lond. Late Grocers Research Scholar. *Pub.* Typhoid-like continuous Fevers of Bombay and their Serum reaction to different races of Typhocolic group of Bacilli. B. Med. & Physical Soc.'s Jour., 1905.

Rowan, A. J., 14, Buccleuch pl., Edinburgh. M.B., B.S.Edin. 1902. [M.S.Edin. 1883.

Rowan, H. D., Lt. Col. R.A.M.C., Lahore, India. M.B.,

Rowan, J., Gargary, Castlewellan, Co. Down. L.R.C.S. 1861, L.R.C.P.Edin.

Rowan, J., 10, Woodside cres., Charing Cross, Glasgow (*T.* 197 Nat. Charing Cross). M.B., C.M. 1889, F.F.P.S.Glas. *Ed.* Glasgow. Asst. Surg. Ophth. Inst., Glas. Roy. Inf. *Pub.* Metastatic Carcinoma of the Choroid. Trans. Ophth. Soc. United Kingdom.

Rowan, J. C., Staff Surg. R.N., H.M.S. Patrol, Home Fleet. M.B., B.S.R.U.I. 1893.

Rowan, L. F., Valetta, Kildare, Co. Kildare. M.B., B.Ch., B.A.O.R.U.I. 1892, B.A. *Ed.* Dublin. M.O. Kildare Disp. Dist.

Rowan, Maria, Gargary, Castlewellan, Co. Down. M.B., B.S.R.U.I. 1906.

Rowan, M. L., County Asyl., Mickleover, Derby. M.B., B.Ch., B.A.O. 1900, M.D.R.U.I. *Ed.* Belfast. Asst. M.O. Derby Co. Asyl.

Rowan, P., J.P., Tyrrellspass, Co. Westmeath. L.R.C.P. & S.Edin., L.F.P.S.Glas. 1888. *Ed.* Manchester and Dublin. M.O. Tyrrellspass Disp.

Rowan, S. F., 56, Osmaston rd., Derby. L.R.C.P. & S. Edin. 1882. [1903.

Rowan-Robinson, L. C., Surg. R.N. M.B., B.S.Edin.

Rowand, A., 18, Barns st., Ayr (*T.* 41). C.M. 1887, M.D.Edin., B.Sc., M.A. *Ed.* Edinburgh. Phys. Ayr Co. Hosp.

Rowat, J., 268, Balham High rd., Upp. Tooting, S.W. (*T.* 1218 Battersea). C.M. 1886, M.D.Glas., D.P.H. *Ed.* Glasgow. M.O. Linen & Woollen Drapers' Inst. *Pub.* Capillary Bronchial Catarrh and its Congeners.

Rowbotham, A. J., 19, Regent rd., Handsworth, Staffs (*T.* 33 Northern). M.R.C.S.Eng. 1876. *Ed.* Guy's. Late Surg. Gold Coast, W.A.

Rowbotham, E. J., Narbonne ho., Narbonne av., Clapham Common, S.W. (*T.* 744 Brixton). M.R.C.S. Eng., L.R.C.P.Lond. 1894. *Ed.* Charing Cross Hosp.

Rowbotham, H. B., 254, Moseley rd., Birmingham. M.R.C.S.Eng., L.R.C.P.Lond. 1891.

Rowden, L. A., 32, Park sq., Leeds (*T.* 241 Y). M.B., C.M.Glas. 1892. *Ed.* Glasgow and London Hosp. Examiner St. John's Amb. Assoc. *Pub.* A case of Descending Landry's Paralysis in a child. B.M.J., 1898.

Rowe, A. W., 1, Cecil st., Margate. M.R.C.S.Eng. 1883.

Rowe, B. M., J.P., 12, Gibson sq., Islington, N. M.R.C.S. Eng. 1877. *Ed.* St. Bart.'s. Late H.S. W. Bromwich Dist. Hosp., Birmingham.

Rowe, E. L., Borough Asyl., Ipswich (*T.* 65). L.R.C.P. & S.Edin. 1882. *Ed.* Leeds. Med. Supt. Ipswich Boro' Asyl.

Rowe, G. H., Lyddon hall, Leeds (*T.* 47). M.R.C.S. Eng. 1878. *Ed.* Leeds; Dublin. Snr. Surg. Leeds Public Disp.

Rowe, J. H., 88, Horton Grange rd., Bradford (*T.* 2520). M.B., C.M.Aberd. 1894. *Ed.* Aberdeen; Anæst. Sick Children's Hosp., Bradford. *Pub.* Vestiges of the Celts in the West Riding.

Rowe, R. M., 25, Langham st., Portland pl., W. (*T.* 4418 May.). M.B. 1899, M.D.Edin., M.R.C.S.Eng., L.R.C.P.Lond. *Ed.* Edinburgh; Dublin; St. Bart.'s; Paris. Late R.M.O. French Hosp., Lond.

Rowe, T. S., Margate, Kent. M.R.C.S.Eng. 1849, M.B. Edin.

Rowe, W. T., 260, Woodborough rd., Nottingham (*T.* 62 Y). M.R.C.S.Eng., L.R.C.P. 1897, M.D., B.S. Lond. *Ed.* St. Bart.'s. Asst. Phys. Nottingham Gen. Hosp.

Rowell, G., 6, Cavendish pl., W. (*T.* 549 Pad.). M. 1886, F.R.C.S.Eng., L.R.C.P.Lond. *Ed.* Guy's. Snr. Anæst. Guy's Hosp. *Pub.* The Practical Application of Anæsthetics. Text Book of Pharmacology and Therapeutics.

Rowell, G. B., San Bernardino, California, U.S.A. M.R.C.S.Eng. 1884.

Rowell, H. E., E. Rudham, King's Lynn. M.R.C.S. Eng. 1882, L.R.C.P.Lond., M.D.Durh. *Ed.* Guy's. Capt. 5th Batt. Norfolk Regt.

Rowell, J. G., York ho., Huddersfield (*T.* 0877). L.R.C.P.Lond., M.R.C.S.Eng. 1892. *Ed.* Leeds. Hon. Surg. Huddersfield Inf.

Rowell, R. H., 68, Manor House rd., Jesmond, Newcastle-on-Tyne. L.S.A.Lond. 1881, M.R.C.S.Eng. *Ed.* Durham and Charing Cross Hosp.

Rowell, T. I., C.M.G., Norman ho., Stansted, Essex. M.D., C.M.Aberd. 1863. *Ed.* Aberdeen; Edinburgh; Paris; Vienna; Prague. Late Principal Civil M.O. Straits Settlements. *Pub.* Reports to Government on Straits Hospitals and Diseases.

Rowell, W. H., Belvedere, Welholme rd., Grimsby (*T.* 410 Nat.). M.B., B.S. 1895, M.D.Durh., B.Hy., D.P.H. *Ed.* Durham. Late Snr. R.M.O. Roy. Inf., Newcastle-on-Tyne.

Rowland, E. D., The Public Hosp., Georgetown, Brit. Guiana. M.B., C.M.Edin. 1881. *Ed.* Edinburgh. Res. Surg. Pub. Hosp., Georgetown.

Rowland, E. R., Dordrecht, Wodehouse, S. Africa. M.R.C.S.Eng. 1869, L.R.C.P.Lond., M.D.Brux.

Rowland, E. W. S., 315, Oxford rd., Reading. M.R.C.S. Eng., L.R.C.P.Lond. 1899.

Rowland, F., 110, Bath row, Birmingham. L.R.C.P. & S.Edin., L.F.P.S.Glas. 1899.

Rowland, F. M., 26, St. John st., Lichfield, Staffs (*T.* 11). B.C. 1891, M.D.Camb., M.R.C.S.Eng., L.R.C.P.Lond., B.A. *Ed.* Cambridge, Univ. Coll. Hosp., and Birmingham. M.O. Post Office.

Rowland, F. S., Bryn Issa, Wrexham, N. Wales. M.R.C.S.Eng., L.R.C.P.Lond. 1896. *Ed.* Liverpool. Late Chief M.O. Sierra Leone Govt. Rlys.

Rowland, F. W., 3, St. George's pl., Brighton (*T.* 1190 P.O.). M.D., B.S. 1896, M.D.Durh., M.R.C.S.Eng., L.R.C.P.Lond. *Ed.* Guy's and Newcastle-on-Tyne. Late H.S. W. Ham Hosp.

Rowland, H. A., 9, Bedlinog terr., Bedlinog, Glam. M.B., C.M.Edin. 1892. *Ed.* Edinburgh. Surg. Allan Line.

Rowland, J. J., Grafton ho., Aberystwyth. L.S.A. 1883, L.R.C.P.Lond., M.R.C.S.Eng. *Ed.* Leeds and Charing Cross Hosp. M.O. Post Office.

Rowland, J. W., C.M.G., Gold Coast Colony. M.B., M.S.Edin. 1877.

Rowland, Lilian T., St. Hilda's terr., Whitby, Yorks. M.B., B.S.Lond. 1906. *Ed.* London Sch. of Med. for Wom.

Rowland, L. T. A., 14, Station terr., Lampeter, S.Wales. M.R.C.S.Eng., L.R.C.P.Lond. 1898.

Rowland, P., Wellesley ho., Colchester. M.B. 1898, M.D., M.R.C.P.Lond., M.R.C.S.Eng. *Ed.* St. Bart.'s. Late H.P. St. Bart.'s Hosp.

Rowland, S., 223, Revidge rd., Blackburn. M.B., C.M. Edin. 1907. *Ed.* Edinburgh. Surg. S.S. Rhipens.

Rowland, T. C., R.N. M.B., M.S.Edin. 1882.

Rowland, W. J., 5, College rd., Brighton (*T.* 55 X P.O.). M.B.Durh., M.R.C.S.Eng., L.R.C.P.Lond. 1895. *Ed.* Guy's and Newcastle-on-Tyne. M.O. Brighton, Hove, and Preston Prov. Disp. *Pub.* Case of Plumbic Epilepsy—Prolonged Status Epilepticus—Recovery. B.M.J.

Rowlands, B., Lydbrook ho., Regent's Park rd., N.W, L.S.A.Lond. 1902.

Rowlands, D. C., The Surgery, Tonyrefail, nr. Porth. S. Wales. L.R.C.P. & S.Edin., L.F.P.S.Glas. 1897.

Rowlands, D. R., 17, Hagley rd., Birmingham (*T.* 1039 Midland). M.S. 1896, M.D., F.R.C.S.Edin., D.P.H. *Ed.* Edinburgh; London. Hon. Asst. Surg. Birmg. & Midland Hosp. for Skin and Urinary Dis. *Pub.* Ectopic Gestation.

Rowlands, G. H., Ohura, via Auckland, N.Z. L.R.C.P. & S.Edin., L.F.P.S.Glas. 1890, L.M. *Ed.* Liverpool. P.V. Ohura dist. *Pub.* Case of Appendicitis with Secondary Empyema. Aust. Med. Gaz.

Rowlands, H. P., Treveddyg, Towyn, Merionethsh. L.S.A. Lond. 1879, M.D. Durh., M.R.C.S. Eng., L.R.C.P.Lond. *Ed.* Guy's. Late H.S. Weston-super-Mare Hosp.

Rowlands, J. S., Bodafon, Llangollen, N. Wales. B.Ch. 1905, M.D.L'pool, M.R.C.S.Eng., L.R.C.P.Lond. *Ed.* Liverpool. Thelwall Thomas Fellow in Surg. Path. L'pool Univ. *Pub.* Note on the Chemical Composition and Physical Properties of Renal Calculi.

Rowlands, J. W., Llanaelhairn, Chwilog, R.S.O., Carnarvonsh. L.R.C.P.Edin., L.F.P.S.Glas. 1879. *Ed.* Glasgow. Poor Law M.O. & P.V. Llanaelhairn Dist., Pwllheli Union.

Rowlands, M. J., 245, Knightsbridge, S.W. (*T.* 721 Western). M.R.C.S.Eng., L.R.C.P.Lond. 1900. *Ed.* Univ. Coll., Lond. Clin. Asst. Ear and Throat Dept.

Rowlands, R. P., Talyhont, Towyn, Merionethsh. M.R.C.S.Eng., L.R.C.P.Lond. 1906.

Rowlands, R. P., 12, Queen Anne st., W. (*T.* 1017 Pad.). M. 1896, F.R.C.S.Eng., M.S., M.B.Lond. *Ed.* Guy's. Asst. Surg. Guy's Hosp. *Pub.* Operations of Surgery (jointly).

Rowlands, W. H., The Gables, Bromsgrove. M.R.C.S. Eng., L.R.C.P.Lond. 1896.

Rowlett, J. L., Church pl., Portadown, Co. Armagh. L.R.C.S.I., L. & L.M.K.Q.C.P.I. 1884.

Rowlette, R. J., 42, Lr. Baggot st., Dublin (*T.* 2670). B.Ch. 1898, M.D., B.A.O.Dub., B.A. *Ed.* Dublin. Pathologist Rotunda Hosp. *Pub.* Biology and Therapeutics. Dub. Journ. Med. Sci., Dec., 1907.

Rowley, C., Otahuhu, Auckland, N.Z. M.R.C.S.Eng. 1881, L.R.C.P.Edin., L.M. *Ed.* Univ. Coll., Lond. Med. Ref. Govt. Life Insur. Dept.

Rowley, Ethel M., Women's Hosp., Wesleyan Mission, Hankow, China. L.S.A.Lond. 1895.

Rowley, O. F., 40, Victoria rd., Barnsley, Yorks (*T.* 138). M.R.C.S.Eng., L.R.C.P.Lond. 1893. *Ed.* Leeds. Hon. Surg. Beckett Hosp., Barnsley.

Rowling, S. T., 13, De Grey terr., Woodhouse la., Leeds (*T.* 03039 Cent.). M.B., Ch.B.Vict. 1896. *Ed.* Leeds. Late H.S. Leeds Gen. Inf.

Rowney, W., Lt. Col. R.A.M.C., Lucknow, India. M.D., M.S.Q.U.I. 1878.

Rowntree, C., Weymouth Court, Weymouth st., W. (*T.* 294 Ger.). M. 1902, F.R.C.S.Eng., M.B., B.S., L.R.C.P.Lond. *Ed.* Univ. Coll., Lond., and Middlesex Hosp. Registrar of Cancer Wards, Mddx Hosp. *Pub.* X-Ray Carcinoma and certain Conditions which Precede its Onset. *Pub.* Arch. of Mddx Hosp., vol. XI.

Rowntree, S. J., 20, Richmond rd., Islington, N. M.R.C.S.Eng., L.R.C.P.Lond. 1906. *Ed.* Middlesex Hosp. Late Obst. H.P. Mddx Hosp.

Rowntree, W. G., 20, Richmond rd., Islington, N. M.R.C.S.Eng. 1874, L.R.C.P.Edin. *Ed.* Univ. Coll., Lond. M.O. & P.V. No. 6 dist. Parish of St. Mary, Islington.

Roworth, A. T., Avenue lodge, Grays, Essex. M.R.C.S. Eng., L.S.A.Lond. 1867. *Ed.* St. Bart.'s. Late M.O. Exmouth Training Ship. *Pub.* Successful Operation in Intestinal Strangulation. B.M.J., 1884.

Rows, R. G., County Asyl., Lancaster. M.B. 1891, M.D., L.R.C.P.Lond., M.R.C.S.Eng. *Ed.* Univ. Coll. Hosp. Pathologist & Asst. M.O. Co. Asyl., Lancaster. *Pub.* A Clinical and Experimental Investigation into the Lymphogenous Origin of Toxic Infection of the Central Nervous System. Rev. of Neurol. and Psychiat., May, 1907 (jointly).

Rowse, Claudia A. P., Frogmore ho., Watford, Herts (*T.* 11 Y). M.B.Durh. 1898. *Ed.* London School of Med. for Wom. and Durham. Asst. Anæst. Roy. Free Hosp.

Rowse, E. L., Garyowen, Putney hill, S.W. (*T.* 718 Putney). M.R.C.S.Eng., L.R.C.P.Lond. 1890, M.D. Brux. *Ed.* Charing Cross Hosp. Late H.P. Hosp. for Consump. and Dis. of Chest, Brompton.

Rowstron, N. F., 135, Chester rd., Sunderland (*T.* 01782). M.B.Durh., M.R.C.S.Eng., L.R.C.P.Lond. 1893. *Ed.* St. Bart.'s.

Rowthorn, W. H., Wilton ho., Rotherham (*T.* 135). L.R.C.P. & S.Edin., L.F.P.S.Glas. 1896. *Ed.* Sheffield; Durham; Glasgow; Edinburgh.

Roxburgh, A., 213, Nithsdale rd., Pollokshields, Glasgow (*T.* 106 Ibrox Nat.). C.M. 1886, M.D.Glas. *Ed.* Glasgow. Asst. Surg. Glasgow Vict. Inf.

Roxburgh, A. B., 7, Henrietta st., W. (*T.* 2646 Pad.). M. 1887, F.R.C.S.Eng., M.B., B.Ch.Oxfd., L.R.C.P. Lond., M.A. *Ed.* Oxford and London Hosp. Ophth. Surg. & Lect. on Ophth. Surg. Lond. Hosp.

Roxburgh, A. L., Thornton ho., Clayton, Manchester. M.B., Ch.B.Edin. 1901. *Ed.* Edinburgh.

Roxburgh, D. S., 4, Bryanston st., Portman sq., W. (*T.* 394 May.). M.B., C.M.Glas. 1885, M.R.C.S.Eng., D.P.H. *Ed.* Glasgow; Vienna; Berlin. Late Res. Phys. City of Glas. Fever Hosp.

Roxburgh, R., 29, Knightstone rd., Weston-super-Mare (*T.* 4). M.B. 1876, F.R.C.S.Edin. *Ed.* Edinburgh. Hon. Phys. Weston-super-Mare Hosp.

Roxburgh, W., Carrick ho., Troon, N.B. (*T.* 6 Y). C.M. 1888, M.D.Glas. *Ed.* Glasgow. Parochial M.O. Troon dist. Dundonald Parish. *Pub.* Ambulance Catechism.

Roy, D. W., St. George's Hosp., S.W. M.R.C.S.Eng., L.R.C.P.Lond. 1906, F.R.C.S.Eng., M.B., B.C. Camb., M.A. *Ed.* Cambridge and St. George's. Late Res. Obst. Asst. St. George's Hosp.

Roy, J. A. C., Cheadle Royal, Cheadle, Chesh. (*T.* 208 Cheadle Hulme). M.B., Ch.B.Vict. 1903. *Ed.* Manchester. Asst. M.O. Cheadle Royal.

Roy, P. N., Charlestown, Boston, Mass. M.B., M.S. Glas. 1885.

Roy, P. R., Bridhanpally, Dacca, India. L.R.C.P. & S. Edin., L.F.P.S.Glas. 1899.

Roy, S. C., 104, Belgrave gate, Leicester. M.B., M.S. Edin. 1902. *Ed.* Edinburgh.

Roy, S. K., Barisal, Bengal, India. L.R.C.P. & S.Edin., L.F.P.S., M.B., M.S.Glas. 1901.

Roy, W., The Priory, Whalley, Lancs. M.D.Edin. 1859, L.F.P.S.Glas. *Ed.* Edinburgh.

Roycroft, R., 49, Townshend st., Skibbereen, Co. Cork. M.B., M.S.Edin. 1895.

Royden, W., Burgh St. Margaret's, nr. Gt. Yarmouth. M.R.C.S.Eng., L.R.C.P.Lond. 1893.

Royds, W. A. S., St. Mary Bourne, nr. Andover, Hants. M.R.C.S.Eng. 1866, L.R.C.P., L.S.A.Lond. *Ed.* St. Bart.'s. Late Surg. Roy. Berks Hosp., Reading.

Royle, A., C.B., Army Medical Service. M.R.C.S.Eng., L.S.A.Lond. 1859.

Royle, Elsie M., Lyndene, Swinley rd., Wigan. M.B., Ch.B.Vict. 1907. *Ed.* Manchester. Pathologist & Clin. Asst. Christie Hosp. for Cancer, M'chester.

Rozelaar, A. L., 119, Greencroft gdns., W. Hampstead, N.W. M.R.C.S.Eng., L.R.C.P.Lond. 1896.

Rubel, J. L., The Red ho., River, Dover. M.R.C.S. Eng., L.R.C.P.Lond. 1894.

Rubidge, J. L., 16, Frere st., East London W., Cape Colony (*T.* 201). M.B., C.M.Edin. 1891, D.P.H. *Ed.* Edinburgh. M.O. Harbour Bd., E. London, C.C.

Rubra, H. H., 66, Crouch Hall rd., Crouch End, N. (*T.* 399 Hornsey). M.R.C.S.Eng., L.R.C.P.Lond. 1892, M.D.Brux. *Ed.* Birmingham. Late Anæst. Gt. Northern Cent. Hosp. *Pub.* Status Lymphaticus in relation to Anæsthetics. Lancet.

Ruck, D. N., 1, St. Mary's rd., Ealing, W. M.R.C.S. Eng. 1883, L.R.C.P.Lond.

Ruck, J. E., Westbury ho., Bulwell, Notts. M.R.C.S. Eng. 1884.

Ruck, W., Potter's hill, Pickering, Yorks. L.S.A.Lond. 1876.

Ruckley, H. R., West View ho., Holt, nr. Trowbridge, Wilts. L.R.C.S.I. 1863, L.R.C.P.Edin. *Ed.* Dublin; New York; Paris. M.O.H. Chepping Wycome Boro'. *Pub.* Diseases of Liver, Bile Ducts, and Portal Vein.

Rudall, J. F., 55, Collins st., Melbourne, Australia (*T.* 2982). M.B., B.S.Melbourne 1888, M.R.C.S.Eng. *Ed.* Melbourne; St. Thomas'. Asst. Surg. Victorian Eye and Ear Hosp.

Rudd, A., 493, Old Kent rd., S.E. M.R.C.S.Eng., L.R.C.P.Lond. 1892. *Ed.* Westminster Hosp. Dist. M.O. St. George's, Camberwell.

Rudd, C. F., Stalham, Norfolk. L.S.A.Lond. 1879, M.R.C.S.Eng.

Rudd, W. A., Denehurst, Acton hill, W. (*T.* 272 Chiswick). M.R.C.S.Eng., L.R.C.P.Lond. 1888, M.D. Durh. *Ed.* Durham and London Hosp. Div. Surg. Met. Police.

Rnddock, W. J., Graingerville N., Newcastle-on-Tyne (*T.* 58 Cent.). M.B.Durh., M.R.C.S.Eng. 1886. *Ed.* Durham and St. Thomas'. Hon. Surg. Throat and Ear Hosp., Rye Hill, Newcastle-on-Tyne.

Ruddnck, J. B., Homelands, Addlestone, Surrey. M.R.C.S.Eng. 1874, L.S.A., L.R.C.P.Lond. *Ed.* London Hosp. Late Civil Surg. S.A. Field Force.

Rudge, A., A.M.S. M.R.C.S.Eng., L.S.A.Lond. 1849.

Rudge, C. K., 145, Whiteladies rd., Clifton, Bristol (*T.* 1075). L.R.C.P.Lond., M.R.C.S.Eng. 1869. *Ed.* Bristol.

Rudge, F. H., Royal Inf., Bristol (*T.* 322). M.R.C.S. Eng., L.R.C.P.Lond. 1904. *Ed.* Bristol. H.P. Roy. Inf., Bristol.

Rudkin, G. F., Lieut. R.A.M.C., c/o Messrs. Holt & Co., 3, Whitehall pl., S.W. M.R.C.S.Eng., L.R.C.P. Lond. 1905. *Ed.* London Hosp.

Rudkin, G. M. A., 2, The Crescent, Teignmouth (*T.* 129 Nat.). L.R.C.P. & S.I. 1870, L.M. *Ed.* Dublin. M.O. Post Office, Teignmouth.

Rudland, R., Little Heath, Foleshill, nr. Coventry. L.R.C.P. & S.Edin., L.F.P.S.Glas. 1888.

Rudolf, R. D., 396, Bloor st. W., Toronto, Canada (*T.* 330 North). C.M. 1889, M.D.Edin., M.R.C.P.Lond. *Ed.* Edinburgh. Prof. of Therapeutics Univ. Toronto. *Pub.* Blood Pressure.

Rudyard, H. A., Hasland ho., Watford, Herts (*T.* 0266). M.R.C.S.Eng., L.R.C.P., L.M.S.S.A.Lond. 1889. *Ed.* Univ. Coll., Lond. Surg. Capt. Herts Territorial Battn.

Ruel, C. P., Cromwell ho., Kent rd., Southsea (*T.* 627 Mun.). M.R.C.S.Eng., L.R.C.P.Lond. 1889. *Ed.* Univ. Coll., Lond. Admiralty Surg. & Agent, Southsea.

Ruete, A., 112, King st., Blackburn. M.R.C.S.Eng., L.R.C.P.Lond. 1904.

Ruffer, M. A., C.M.G., Alexandria, Egypt. B.S. 1887, M.D.Oxfd. *Ed.* Univ. Coll. Hosp. President Sanitary, Maritime, and Quarantine Bd. of Egypt.

Ruffmann, H. H., 261, Trinity rd., Wandsworth, S.W. M.B., B.S.Durh. 1902.

Rugg, G. F., Lieut. R.A.M.C., Colchester. M.R.C.S. Eng., L.R.C.P.Lond. 1901.

Rugg, G. P., Sudeley ho., Kemptown, Brighton. M. 1850, L.M.R.C.S.Eng., L.S.A., L.R.C.P.Lond., M.D. Aberd. *Ed.* King's Coll., London, and Edinburgh. Late Med. Attendant Brit. Home and Hosp. for Incurables, Streatham Common.

Rugg, H., Kadina, S. Australia. M.R.C.S.Eng. 1874, L.R.C.P.Edin.

Rugg, J. F., 60, Bavent rd., Coldharbour la., S.E. L. & L.M.K.Q.C.P.I., L.S.A.Lond. 1877, L.F.P.S. Glas.

Rukhmabai, Hosp. for Women, Surat, India. L.R.C.P. & S.Edin., L.F.P.S.Glas. 1894, M.D.Brux. *Ed.* London Sch. of Med. for Wom. M.O. i/c Hosp. for Wom., Surat.

Rule, W. B., 42, Blenheim cres., Kensington pk., W. M.R.C.S.Eng. 1866, L.R.C.P.Edin., L.M. *Ed.* St. George's. *Pub.* The Pyonex Treatment. Its Theory and Practice.

Rumbelow, R. C., 33, Penn rd., Camden rd., N. L.S.A. 1903, L.M.S.S.A.Lond. *Ed.* Middlesex Hosp.

Rumboll, C. F., Lowhourne ho., Melksham, Wilts (*T.* 7 X). M.R.C.S.Eng. 1882, M.D., B.S.Durh. *Ed.* St. Bart.'s and Durham. M.O. Post Office.

Rumboll, S., Hope villa, Hillary pl., Leeds. L.R.C.P. 1886, F.R.C.S.Edin., L.F.P.S.Glas.

Rumney, O. G., Watermillock, Penrith, Cumberland. L.R.C.S. 1857, M.D.Edin. *Ed.* Edinburgh.

Runciman, N. H., 35, Princes st., Cork. L.R.C.P. & S. Edin., L.F.P.S.Glas. 1888, L.A.H.Dub. *Ed.* Cork and Edinburgh. Phys. Cork S. Inf. and Co. Hosp.

Rundall, L., I.M.S. M.B., B.S.Edin. 1901.

Rundle, C., City Hosp., Fazakerley, Liverpool (*T.* 55 Walton). M.R.C.S.Eng., L.R.C.P. 1895, M.D.Lond., D.P.H. *Ed.* St. Mary's. Med. Supt. City Hosp., Fazakerley.

Rundle, C. S., Henzada, Brit. Burmah. M.B., M.S. Edin. 1877.

Rundle, F. C., c/o J. M. Smith, Esq., Hill ho., Lewes, Sussex. L.R.C.P. & S.Edin., L.F.P.S.Glas. 1894.

Rundle, G. E., L. 1873, F.R.C.S., L.R.C.P.Edin.

Rundle, H., 13, Clarence parade, Southsea, Hants. M. 1865, F.R.C.S.Eng. *Ed.* St. Bart.'s. Cons. Surg. Roy. Portsmouth Hosp. *Pub.* Varicocele in relation to admission to the Services. St. Bart.'s Hosp. Reps., vol. XXXV.

Rusby, E. L. M., 369, Coldharbour la., Brixton, S.W. M.R.C.S.Eng., L.R.C.P. 1896, M.B.Lond. *Ed.* King's Coll. Hosp. Hon. M.O. Brixton Disp.

Rushbrooke, T., 93, Stamford Hill, N. (*T.* 410 Dalston). L.S.A., L.R.C.P.Lond., M.R.C.S.Eng. 1885, M.A. *Ed.* Cambridge; Univ. Coll., London. Late Surg. Asst. O.P. Dept. Univ. Coll. Hosp.

Rusher, J. B., Pershore, Worcs. L.S.A.Lond. 1878. M.R.C.S.Eng. *Ed.* St. Bart.'s. M.O. Pershore dist. Pershore Union.

Rusher, J. G., Pershore, Worcs. L.S.A.Lond. 1886 M.R.C.S.Eng.

Rushton, C. C., 37, Jordangate, Macclesfield, Chesh. L.S.A. 1903, M.B., B.S.Lond. *Ed.* Manchester; Univ. Coll. Hosp. M.O.H. Macclesfield R.D.C.

Rushworth, F., 153, Finchley rd., N.W. (*T.* 54 Hampstead Nat.). M.R.C.S.Eng. 1880, L.R.C.P., M.D. Lond. *Ed.* St. Bart.'s.

Rushworth, N., Beechfield, Walton-on-Thames (*T.* 18). M.R.C.S.Eng. 1880, L.R.C.P.Lond. *Ed.* St. Bart.'s. M.O. Met. Conv. Inst., Walton-on-Thames.

Rusk, J., 188, Antrim rd., Belfast (*T.* 1820). M.B., B.Ch.R.U.I. 1894, B.A. *Ed.* Belfast; Dublin; Vienna.

Russ, C., 38, New Cavendish st., W. (*T.* 1259 Pad.). M.B., L.R.C.P.Lond., M.R.C.S.Eng. 1903. *Ed.* St. Mary's. Clin. Pathologist Laboratories of Path. and Pub. Health.

Russel, J. C., 45, Portland st., Southport. C.M. 1865, M.D.Edin. *Ed.* Edinburgh. Late Asst. M.O. Co. Asyl., Lancaster.

Russell, A. C., Mansewood, Clarkston, Busby (*T.* 46 Clarkston). M.B., Ch.B.Glas. 1905, D.P.H. *Ed.* Glasgow. Late Res. Surg. & Phys. Vict. Inf., Glas.

Russell, A. E., 7, Upp. Wimpole st., W. (*T.* 4170 May.). L. 1893, F.R.C.P., M.D., B.S.Lond. *Ed.* St. Thomas'. Phys. O.P. St. Thomas' Hosp. *Pub.* Diseases of Blood and Spleen. Bain's Textbook of Med. Practice.

Russell, A. F., C.M.G., Lt. Col. R.A.M.C. M.B., C.M. Edin. 1881, M.A. *Ed.* Edinburgh.

Russell, A. J., 85, Edward st., New Cross, S.E. (*T.* 956 Deptford). L.S.A.Lond. 1893. *Ed.* London Hosp.

Russell, A. J. H., I.M.S., Bangalore, Madras, India. M.B., Ch.B.St.And. 1906, M.A. *Ed.* St. Andrews. Med. Asst. Roy. Asyl., Edin.

Russell, A. P., Hosp. for the Insane, The Lawn, Lincoln. M.B., C.M. 1876, M.R.C.P.Edin. *Ed.* Edinburgh. Med. Supt. Hosp. for Insane. [1886.

Russell, A. R. P., I.M.S., Bengal. M.B., M.S.Edin.

Russell, A. W., 11, Royal cres., Glasgow (*T.* 567 Charing Cross). M.B., C.M.Aberd. 1882, M.A. *Ed.* Aberdeen. Vis. Surg. Roy. Samaritan Hosp. for Wom. *Pub.* Uterine Myoma.

Russell, A. W., Fleet Surg. R.N. (retd.). L.R.C.S.I. 1873, L. & L.M.K.Q.C.P.I.

Russell, Beatrice, 3, Walker st., Edinburgh (*T.* 2873). L.R.C.P. & S.Edin. 1894, M.D.Brux. *Ed.* Edinburgh and Dublin.

Russell, B. R. G., Wingate, Co. Durham. M.B., Ch.B. Aberd. 1904. *Ed.* Aberdeen. McRobert Fellow of Aberd. Univ.

Russell, D., 1, Ardgowan st. W., Greenock (*T.* 742). M.B., C.M.Aberd. 1891. *Ed.* Aberdeen. Vis. Phys. Greenock Inf.

Russell, D., B.S. 1900, M.D.Glas.

Russell, D. W., 68, Langside av., Langside, Glasgow (*T.* 101 Langside). M.B., C.M.Glas. 1890, D.P.H. *Ed.* Glasgow and Vienna. Disp. Phys. Vict. Inf., Glas.

Russell, E., Booshcck, S.O., Yorks. M.B., Ch.B.Edin. 1906. *Ed.* Edinburgh.

Russell, E. F. B., Lismore, Co. Waterford. L.R.C.S.I. 1886, L K.Q C.P.I.

Russell, F., 41, Heaton rd., Newcastle-on-Tyne (*T.* 509). M.B., C.M.Glas. 1884. *Ed.* Glasgow. M.O. Newcastle-on-Tyne Union.

Russell, F. J., 58, South st., Greenwich, S.E. (*T.* 957 Deptford). M.R.C.S.Eng., L.R.C.P.Lond. 1905. *Ed.* London Hosp.

Russell, F. J. R., 144, Belsize rd., N.W. L.S.A.Lond. 1873, L. & L.M.R.C.P.I.

Russell, G., J.P., Claremont ho., Queen st., Oudtshoorn S.A. (*T.* 20). M.B. 1868, C.M.Glas. *Ed.* Glasgow. Dist. Surg.

Russell, G. B., Surg. Lieut. R.A.M.C., Kirkwall, N.B. M.B., B.S.Dub. 1882.

Russell, G. G., 459, Duke st., Glasgow (*T.* 2562 Bridgeton). M.B., C.M.Glas. 1893. *Ed.* Glasgow. Surg. Foresters.

Russell, G. H., 235, Stockport rd., Manchester (*T.* 1240 Rusholme). M.R.C.S.Eng. 1879, M.D.Lond. *Ed.* Guy's. Surg. St. Joseph's Industrial Sch.

Russell, G. H., Lower Gate ho., Cashel, Co. Tipperary. L.R.C.P. & S.I. 1892, L.M. *Ed.* Dublin. Vis. Surg. Tipperary Co. Inf. *Pub.* Some Strange Treatment adopted by Bone-setters.

Russell, G. H., 1, St. Stephen's rd., Upton pk., E M.R.C.S.Eng., L.R.C.P.Lond. 1886.

Russell, G. H. H., The Vicarage, Todmorden. M.B., Ch.B.Manch. 1906. *Ed.* Manchester. Late Jnr. H.S. Coventry & Warwicksh. Hosp.

Russell, G. R. C., Wheatley Hill, Co. Durham. M.B., C.M.Aberd. 1888. *Ed.* Aberdeen. M.O.H. Co. of Orkney.

Russell, G. W., Christchurch, N.Z. M.B.Lond. 1904.

Russell, H., 134, West 85 st., New York, U.S.A. M.B., M.S.Edin. 1873.

Russell, H., Trimdon Grange, R.S.O., Co. Durham. C.M. 1867, M.D.Glas. *Ed.* Glasgow. M.O. Trimdon dist. Sedgefield Union.

Russell, H. S., M.B., M.S.Glas. 1890.

Russell, H. W., Lieut. R.A.M.C., Port Royal, Jamaica, B.W.I. Ch.B. 1900, M.D.Vict. *Ed.* Manchester. Late H.P. M'chester Roy. Inf. *Pub.* The Relative Time of Infection of the Lungs and Bronchial Gland in Guinea-pigs inoculated with Tuberculous Materials.

Russell, J., The Cedars, Sandhurst, Berks. M.S. 1873, M.D.Aberd., M.R.C.S.Eng. *Ed.* Aberdeen and St. Bart.'s. M.O. Sandhurst Parish.

Russell, J., Rock ho., Batley, Yorks (*T.* 65). C.M. 1888, M.D.Edin., M.A. *Ed.* Edinburgh and St. Thomas'. Surg. Batley Hosp.

Russell, J., 7, Market pl., Brigg (*T.* 8). M.B., C.M.Glas. 1883. *Ed.* Glasgow. M.O.H. Brigg and Broughton.

Russell, J., Bleak Hill ho., Burslem (*T.* 398). M.B., C.M.Aberd. 1886, M.A. *Ed.* Aberdeen. Hon. Asst. Phys. N. Staffs Inf.

Russell, J., 46, Markham sq., Chelsea, S.W. L.R.C.P. & S.Edin., L.F.P.S.Glas. 1894.

Russell, Sir J. A., Woodville, Canaan la., Edinburgh (*T.* 518 Cent.). M.B. 1868, F.R.C.P.Edin., B.Sc. (P.H.), M.A., LL.D., F.R.S.E. *Ed.* Edinburgh. Insp. of Anat. for Scotland.

Russell, J. C., 7, Bentinck st., Greenock. M.B., B.S. Glas. 1905.

Russell, Jessie C., Mansewood, Clarkston, Busby. M.B., B.S.Glas. 1908.

Russell, J. D., Osman ho., Fortis Green, E. Finchley, N. (*T.* 276 Hornsey). M. 1896, F.R.C.S.Eng., M.B., B.S., L.R.C.P.Lond. *Ed.* Univ. Coll. Hosp. Div. Surg. Met. Police.

Russell, J. H., 362, Romford rd., Forest Gate, E. L.S.A.Lond., M.R.C.S.Eng. 1881.

Russell, J. J., Lieut. R.A.M.C., Sialkot, India. M.B., B.S.Dub. 1885. [M.S.Edin. 1892.

Russell, J. L., West lodge, Todmorden, Lancs. M.B.,

Russell, J. R., The Knoll, Westerham, Kent (*T.* 20 P.O.). M.R.C.S.Eng., L.R.C.P.Lond. 1892. *Ed.* King's Coll., Lond. Late H.S. King's Coll. Hosp. *Pub.* Seventeen Cases of Diphtheria without a Death—15 treated by Antitoxin. Lancet, 1896.

Russell, J. S. Risien, 44, Wimpole st., W. (*T.* 1499 Pad.). M.S. 1886, M.D.Edin., F.R.C.P.Lond. *Ed.* Edinburgh; St. Thomas'. Phys. Univ. Coll. Hosp. *Pub.* Diseases of the Nervous System. Bain's Textbook of Med. Practice.

Russell, J. W., 72, Newhall st., Birmingham (*T.* 3692). B.C. 1890, M.D.Camb., F.R.C.P.Lond. *Ed.* Birmingham; Guy's. Asst. Phys. Birmingham Gen. Hosp.

Russell, L. D. H., J.P., 18, Bayswater av., Westbury pk., Bristol. M.R.C.S.Eng. 1870, F.R.C.S.Edin., M.D. Vermont, L.M.S. & O.Connecticut & New York, L.M. *Ed.* Toronto; Vermont; Univ. Coll., Lond. Late Res. Phys. Brompton Hosp. for Consump. *Pub.* Lung Disease treated by Inhalation.

Russell, Matilda H. G., c/o Bank of Australasia, 4, Threadneedle st., E.C. L.R.C.P. & S.Edin., L.F.P.S. Glas. 1898.

Russell, M. J., 83, S. Circular rd., Dublin (*T.* 369). L.R.C.P. & S.I. 1898, F.R.C.S.I., D.P.H. *Ed.* Dublin. Supt. M.O.H. S. Dub. Dist. Council.

Russell, M. W., Lt. Col. R.A.M.C., The War Office, S.W. L.S.A.Lond. 1881, M.R.C.S.Eng.

Russell, R. F., Bellevue, Voe, Shetland. M.B., Ch.B. Aberd. 1905. *Ed.* Aberdeen. Parochial M.O. Delting Parish.

Russell, R. H., 45, Spring st., Melbourne, Victoria, Australia. M. 1882, F.R.C.S.Eng., L.R.C.P., L.S.A. Lond. *Ed.* King's Coll. Hosp. Surg. Alfred Hosp., Melbourne. *Pub.* Saccular Theory of Hernia. Lancet, Nov., 1906.

Russell, R. M., 1, Blythswood gdns., Goodmayes, Essex. L.S.A.Lond. 1896. [L.R.C.S.I. 1883.

Russell, R. U., Hosp. for Insane, Newcastle, N.S.W.

Russell, T., Beechwood, Parkhead, Glasgow (*T.* 2603 Bridgeton). L.F.P.S. 1884, M.B., C.M.Glas. *Ed.* Glasgow. Late M.O.H. Cramond.

Russell, T., Enneffar, Trimdon Grange, R.S.O., Co. Durham. L.R.C.P. & S.Edin., L.F.P.S.Glas. 1903. *Ed.* Durham and Edinburgh.

Russell, T. O'D., L.R.C.S.I. 1876, L. & L.M.K.Q.C.P.I.

Russell, W., 3, Walker st., Edinburgh (*T.* 2873 Cent.). M.S. 1876, M.D., F.R.C.P.Edin. *Ed.* Edinburgh. Phys. & Lect. on Clin. Med. Roy. Inf., Edin. *Pub.* Arterial Hypertonus, Sclerosis, and Blood-Pressure.

Russell, W., Firgrove, Castlehead, Paisley. C.M. 1887, M.D.Glas., D.P.H. *Ed.* Glasgow.

Russell, W., M.S. 1890, M.D.Aberd.

Russell, W., Joyling, N. Lakhimpur, Assam. L. & L.M. R.C.P. & S.I. 1891. [Aberd. 1892.

Russell, W. A. G., Longhope, Orkney. M.B., M.S.

Russell, W. B., 11, Belgrave rd., Colwyn Bay. M.B. Camb. 1887, B.A., LL.B. *Ed.* Leeds. Hon. M.O. Colwyn Bay Cott. Hosp.

Russell, W. D., Bansha, Tipperary. L.R.C.P. & S. Edin. 1888, B.A. *Ed.* Cork and Dublin. M.O. Bansha Disp. Dist.

Russell, W. F., 5, Victoria terr., Holyhead (*T.* 13). M.B., B.Ch., B.A.O.Dub. 1889, L.M., B.A. *Ed.* Dublin. Surg. L. & N.W. Rly. Co.

Russell, W. J., High st., W. Maitland, N.S.W. L. 1885, F.R.C.S.I., L. & L.M.K.Q.C.P.I.

Russell, W. K., 195, Chester rd., Sunderland (*T.* 1673). M.B., C.M.Glas. 1897. *Ed.* Glasgow. Late H.P. Roy. Inf., Glas.

Russell, W. M., Johannesburg, Transvaal, S.A. M.B. 1886, M.D., B.S.Dub.

Rust, H. R. G., Wethersfield, Braintree, Essex. M.R.C.S. Eng. 1865, L.S.A.Lond.

Rust, J., 8, Gt. Colmore st., Birmingham. C.M. 1902, M.D.Aberd. *Ed.* Aberdeen.

Rust, J., 30, St. Mary's rd., Hr. Crumpsall, Manchester (*T.* 197 Cheetham Hill). M.R.C.S.Eng., L.R.C.P. Lond. 1887. *Ed.* St. Bart.'s. Late H.S. Kidderminster Inf. and Children's Hosp.

Rust, M., Seldon ho., E. Worthing, Sussex. L.R.C.P. & S.Edin., L.F.P.S.Glas. 1898.

Ruston-Harrison, G. H., 55, Wilford gr., Nottingham (*T.* 185 Y). M.B., C.M.Edin. 1894. *Ed.* Edinburgh. Late H.S. Roy. Berks Hosp., Reading.

Rutherfoord, H. E., 8, Athy sq., Chester (*T.* 83). B.Ch., B.A.O. 1897, M.D.Dub., L.M. *Ed.* Dublin; London Hosp. Asst. Phys. Chester and Dist. Skin Disp.

Rutherfoord, H. T., Salisbury ho., Taunton. M.B. 1885, M.D.Camb.

Rutherfoord, T. C., L.M.S. M.R.C.S.Eng., L.R.C.P. Lond. 1902, B.S., M.D.Durh.

Rutherford, A., 46, South Park Parade, Seven Kings, Essex. M.B., C.M.Edin. 1891. *Ed.* Edinburgh.

Rutherford, A. E. R., 3, Brondesbury rd., Kilburn, N.W. L.R.C.P.Lond., M.R.C.S.Eng. 1894. *Ed.* Bristol.

Rutherford, A. F., 19, Abbey rd., Barrow-in-Furness (*T.* 554). M.B., C.M.Edin. 1890. *Ed.* Edinburgh. Asst. Surg. N. Lonsdale Hosp.

Rutherford, C., L.R.C.P. & S.Edin., L.F.P.S.Glas. 1892.

Rutherford, C. W. V., M.B., Ch.B.Edin. 1902. *Ed.* Edinburgh. Late R.M.O. Mt. Vernon Hosp. for Consump. and Dis. of Chest, Hampstead.

Rutherford, E. D., R.N. (Medical Dept.). M.B., B.Ch., B.A.O.R.U.I. 1903. *Ed.* Belfast. Surg. H.M.S. Duncan.

Rutherford, G. J., Accra, W. Africa. M.R.C.S.Eng., L.R.C.P.Lond. 1891.

Rutherford, H. E., Larne, Co. Antrim. M.B., B.Ch., B.A.O.R.U.I. 1900. *Ed.* Belfast.

Rutherford, H. R. C., St. Patrick's Hosp., James st., Dublin (*T.* 538). L. & L.M.R.C.P. & S.I. 1904, D.P.H. *Ed.* Dublin. Late H.S. Richmond, Whitworth, & Hardwicke Hosps., Dub.

Rutherford, J., Mountainhall, Dumfries. M.D. 1863, F.R.C.P.Edin. *Ed.* Edinburgh; Berlin; Vienna. Late Med. Supt. Crichton Roy. Inst., Dumfries. Joint Translator & Editor of Griesinger's Pathology. and Therapeutics of Mental Disease. New Sydenham Soc., 1867.

Rutherford, J., 12, York rd., Harrogate (*T.* 0444). L.R.C.P. & S.Edin., L.F.P.S. Glas. 1894, L.M. *Ed.* Edinburgh; Sheffield; Glasgow. Late R.M.O. Barony Hosp., Glas.

Rutherford, J. M., Craig ho., Morningside Drive, Edinburgh (*T.* 437 Cent.). M.B., C.M. 1894, M.R.C.P. Edin. *Ed.* Edinburgh. Snr. Asst. Phys. Roy. Asyl., Edin.

Rutherford, J. V. W., Briarwood, Jesmond rd., Newcastle-on-Tyne. M.R.C.S.Eng. 1887, M.B., M.S.Edin.

Rutherford, J. W., Cotford Asyl., Norton Fitzwarren, nr. Taunton. L. & L.M.R.C.P. & S.I. 1904. *Ed.* Duhlin. Asst. M.O. Cotford Asyl., Taunton.

Rutherford, N. C., J.P., Ijastron, Orange River Colony. M.B., Ch.B.Edin., L.R.C.P. & S.Edin., L.F.P.S. Glas. 1903. *Ed.* Edinburgh. Asst. Dist. Surg. Rouxville Dist., O.R.C.

Rutherford, N. J. C., A.M.S. M.B., B.S.Dub. 1896.

Rutherford, P. T., Rock Villa, Shipley, Yorks. L.R.C.P. & S.Edin., L.F.P.S.Glas. 1907.

Rutherford, R., Capt. R.A.M.C., Deolalee, India. M.B., B.S.Edin. 1901.

Rutherford, R., Lambton villa, Lambton rd., Newcastle-on-Tyne. M.B., B.S.Durh. 1905, D.P.H., B.Hy. *Ed.* Durham. Vis. Surg. Newcastle-on-Tyne Disp.

Rutherford, R. A., Earlsfield, Manorhamilton, Co. Leitrim. L.R.C.P. & S.Edin. 1871.

Rutherford, R. H. N., 19, Home pk., Stoke, Devonport. M.R.C.S.Eng., L.R.C.P.Lond. 1903. *Ed.* Bristol.

Rutherford, R. L., Dighys, Exeter (*T.* 157 Nat.). M.D. 1878, M.Ch.Q.U.I. *Ed.* Dublin and Guy's. Med. Supt. Exeter Asyl.

Rutherford, T., Ahhey ho., Kelso, N.B. (*T.* 822). M.B., C.M.Edin. 1870. *Ed.* Edinburgh and Vienna. Phys. Kelso Disp.

Rutherford, T., Shiskine, I. of Arran. M.B., C.M.Glas. 1885, B.A. *Ed.* Glasgow. M.O.H. Co. of Bute and dist. of Arran.

Rutherford, V. H., M.P., 6, Cambridge terr., Regent's pk., N.W. (*T.* 1254 North). L.S.A.Lond. 1886, M.B. Camh., L.R.C.P. & S.Edin. *Ed.* Cambridge and Edinburgh. Asst. Phys. St. John's Hosp. for Dis. of Skin. *Pub.* Alcohol and Legislation in "Drink Prohlem."

Rutherford, W., Ballinasloe, Co. Galway. M.D., M.Ch., M.A.O.Q.U.I. 1871, F.R.C.P.Edin. *Ed.* Belfast. Cons. & Vis. Phys. Dist. Asyl., Ballinasloe.

Rutherford, W. A., Mafeking, S.A. C.M. 1893, M.D. Edin. *Ed.* Edinburgh. M.O. Bechuanaland Protectorate Govt.

Rutherford, W. G., Hanslope, Stony Stratford, Bucks. L.R.C.S.I. 1885, L.R.C.P.I., L.M. *Ed.* Dublin. M.O. No. 7 dist. Newport Pagnell Union.

Rutherfurd, A., Fownhope, Gnosall, Staffs. M.B., C.M.Edin. 1896. *Ed.* Edinburgh.

Rutherfurd, H., 3, Royal terr., Glasgow, W. M.B., M.S.Glas. 1884.

Rutherfurd, J. E., c/o Dr. Dryland, Orchy lodge, Kettering. M.R.C.S.Eng., L.R.C.P.Lond. 1905, M.B., B.Ch.Oxfd. Late H.S. & P. St. George's Hosp.

Rutherfurd, W. J., Jesmond, Renfrew. M.B., Ch.B. Glas. 1906. *Ed.* Glasgow. Late Clin. Asst. Glas. Hosp. for Dis. of Ear, Nose, and Throat. *Pub.* Notes on a case of Feather-hifurcation. Jour. of Anat. and Physiol., vol. XXXVII.

Rutheven, Jane B. H., P.O. Box 6253, Johannesburg, Transvaal, S.A. L.R.C.P. & S.Edin., L.F.P.S.Glas. 1890, M.D.Brux. *Ed.* London Sch. of Med. for Wom. Late M.O. Concentration Camp, Krugersdorp. *Pub.* Symphysiotomy at the Clinique Baudelocque. Lancet, 1903.

Rutledge, C. J., Tarcoola, S. Australia. L.R.C.S.I.1886.

Rutter, A., Grey terr., Ryhope, Co. Durham. M.B., M.S.Edin. 1891.

Rutter, F. B., J.P., Dewes ho., Mere, Wilts. M. 1892, F.R.C.S.Eng., M.D., B.S.Durh., L.R.C.P.Lond. *Ed.* London Hosp. and Durham. Late H.S. Lond. Hosp.

Rutter, G. H., Roxbury ho., Redditch (*T.* 595). L.S.A. Lond. 1887, M.B., C.M., L.R.C.P. & S.Edin., L.F.P.S.Glas. *Ed.* Edinburgh, King's Coll., and St. Bart.'s. Hon. Surg. Smallwood Hosp.

Rutter, H. L., 31, West parade, Newcastle-on-Tyne (*T.* 34 Cent.). M. 1891, F.R.C.S.Eng., M.D., B.S.Durh., L.R.C.P.Lond., D.P.H. *Ed.* London Hosp. and Newcastle-on-Tyne.

Rutter, J., 11, Wilbury rd., Hove, Brighton. M.B. 1860, L.S.A.Lond., M.R.C.S.Eng.

Rutter, J., 212, Westmoreland rd., Newcastle-on-Tyne (*T.* 27). M.B., C.M.Edin. 1884. *Ed.* Edinburgh. Hon. Surg. Prudhoe Mem. Conv. Home.

Ruttle, R., 139, Alhion terr., Black Burn rd., Accrington. Lic.Med. & M.Ch.Duh. 1874. *Ed.* Duhlin. Surg. for Eye, Ear, Nose, and Throat, Victoria Hosp., Accrington.

Ruttledge, V. J., District Lunatic Asyl., Londonderry. M.B., B.S.Dub. 1891.

Ruttledge, W. E., Somerset and Bath Asyl., Wells, Som. M.R.C.S.Eng., L.R.C.P.Lond. 1900. *Ed.* Univ. Coll. Hosp. Asst. M.O. Somerset and Bath Asyl.

Ruxton, H. W. B., Aston Union Inf., Erdington, Birmingham. M.B., Ch.B.Aberd. 1904, D.P.H. *Ed.* Aberdeen. Asst. R.M.O. Aston Union Inf.

Ruxton, W. L., 33, West parade, Newcastle-on-Tyne. M.B., M.S.Aherd. 1884.

Ruzzak, S. A., Capt. I.M.S., c/o Messrs. King, King & Co., Bomhay, India. M.R.C.S.Eng., L.R.C.P.Lond. 1899. *Ed.* Guy's. Late A.M.O. under M.A.B.

Ryall, Charles, 62, Harley st., W. (*T.* 1831 Pad.). L.R.C.P. & S.Edin., L.F.P.S.Glas. 1892, F.R.C.S. Eng., L.R.C.P.Lond. *Ed.* Westminster and King's Coll., London. Surg. Cancer Hosp. *Pub.* The Surgical Treatment of Appendicitis.

Ryall, E. Cauuy, 77, Harley st., W. L.R.C.P.Lond. 1890, M.R.C.S.Eng., F.R.C.S.I.

Ryall, W. P., L.R.C.P. & S.Edin., L.F.P.S.Glas. 1890. *Ed.* Westminster Hosp. Late H.S. St. Mark's Hosp., Lond.

Ryan, A. B., Silver Mines, Nenagh, Co. Tipperary. L.R.C.P. & S.Edin., L.F.P.S.Glas. 1892. *Ed.* Cork and Galway. M.O. & M.O.H. Silvermines Disp. dist.

Ryan, A. J., Mawneys rd., Romford, Essex. L.R.C.P. & S.Edin., L.F.P.S.Glas. 1888.

Ryau, C. E., Glenlara, Tipperary. L. 1872, F.R.C.S.I., M.R.C.P.I., L.M. *Ed.* Dublin. Late M.O. Emly Disp. Dist. *Pub.* With an Amhulance during the Franco-German War. [1875.

Ryau, C. S., Melbourne, Australia. M.B., M.S.Edin.

Ryau, D., Navan, Co. Meath. L. & L.M.K.Q.C.P.I., L.R.C.S.I. 1879. *Ed.* Dublin. M.O. Navan Disp. Dist.

Ryan, D. J., J.P., West End, Monasterevan, Co. Kildare. M.B., B.Ch., B.A.O.R.U.I. 1901, L.M. *Ed.* Duhlin. Disp. M.O., M.O.H., P.V., Monasterevan.

Ryau, E., 33, Collins st., Melbourne, Australia (*T.* 590). M.B., Ch.B.Melhourne 1884. *Ed.* Melhourne. Hon. Oculist St. Vincent's Hosp.

Ryau, E., Brook ho., Crumlin, Mon (*T.* 0191 Nat.). L.R.C.P. & S.Edin., L.F.P.S.Glas. 1887, L.M. *Ed.* Liverpool. Surg. Crumlin Navigation Colliery.

Ryau, E., Capt. R.A.M.C., Malta. L.R.C.P. & S.Edin., L.F.P.S.Glas. 1898.

Ryan, E. J., Thornley, R.S.O., Co. Durham (*T.* 8 P.O.). M.D., C.M.McGill 1896, L.R.C.S. & P.Edin. *Ed.* Montreal. M.O. & P.V. Thornley dist. Easington Union.

Ryau, F., M.B., B.S.R.U.I. 1899.

Ryau, G. V., 10, Annavilla, Philshorough, Dublin (*T.* 986). M.B., B.Ch., B.A.O.R.U.I. 1906, L.M. *Ed.* Duhlin.

Ryau, J., Cloghroe, Inniscarra. L.R.C.S. & P.Edin. 1884. *Ed.* Cork. M.O. Dripsey Disp., Co. Cork.

Ryan, J., Failthe, Northleach, R.S.O., Glos. L.R.C.P. & S.I. 1876, L.M. *Ed.* Duhlin. M.O. Northleach Union, Nos. 1 & 2 Dists., and P.V.

Ryan, J., The Tontines, Castle Counell, Co. Limerick, L. & L.M.R.C.P. & S.I. 1872.

Ryan, J., Finnea, Co. Westmeath. M.D., M.Ch., M.A.O.R.U.I. 1885. *Ed.* Galway; Dublin. M.O. Finnea Disp.

Ryan, J. B., Taghmon, Co. Wexford. L.R.C.S.I. 1885, L. & L.M.K.Q.C.P.I. *Ed.* Dublin. M.O. & M.O.H. Taghmon and Glynn Disp. Dist.

Ryan, J. C., Brookville, Broadford, Co. Clare. L.R.C.P. & S.I. 1891, L.M. *Ed.* Dublin. M.O., M.O.H. Bridgetown Disp. dist. Limerick Union. *Pub.* Influenza: its Treatment, especially with regard to Headache.

Ryan, J. C., 105, Knatchhull rd., Camberwell, S.E. L. & L.M.R.C.P. & S.I. 1902, D.T.M. *Ed.* Dublin. M.O. to W.A.M.S., Lagos.

Ryan, J. D., Rathdrum, Co. Wicklow. L.R.C.S.I. 1882, L. & L.M.K.Q.C.P.I.

Ryan, J. F., Mountpleasant, Loughrea, Co. Galway. L.R.C.S. & P.Edin. 1883. *Ed.* Galway; Dublin. M.O. Loughrea Workho. Disp. and P.O.

Ryan, J. J., 89, Kentish Town rd., N.W. L.R.C.S. & P.I. 1903, L.M. *Ed.* Dublin. Late Snr. R.M.O. Jervis st. Hosp., Dub.

Ryan, J. M., East hill, Colchester, Essex. L. & L.M. R.C.S.I., L.A.H.Dub. 1874, M.B.Durh. *Ed.* Dublin and Durham. M.O. 3rd Ward, Colchester Union.

Ryan, J. P., 63, Collins st., Melbourne, Australia. L.K.Q.C.P.I., L.R.C.S.I. 1865.

Ryan, J. P., Castle View, Golden, Co. Tipperary. L. & L.M.R.C.P. & S.I. 1902. [B.S.Duh. 1891.

Ryan, J. R., 5, Bennett st., St. James's, S.W. M.D.,

Ryan, J. V., Carlow. M.B., B.Ch., B.A.O.R.U.I. 1888. *Ed.* Cork and Dublin. Late Lecturer Queen's Coll., Cork.

Ryan, M., Temple hill, Carrigrohane, Co. Cork. L.R.C.P. & S.Edin., L.F.P.S.Glas. 1893.

Ryan, M. F., 53, Pembridge villas, Notting Hill Gate, W. (*T.* 3014 Western). L.R.C.S. 1878, L.R.C.P.Edin., L.M. *Ed.* Galway and Dublin. Med. Exam. Pearl Assur. Co.

Ryan, M. J., Station ho., Bamber Bridge, nr. Preston, Lancs. L. & L.M.R.C.P. & S.I. 1903. *Ed.* Cork.

Ryan, M. J., 207, Derby st., Bolton. Lancs. L.R.C.S.I. 1885, L. & L.M.R.C.P.I. *Ed.* Dublin. Med. Exam. Gresham Life Assur. Soc. *Pub.* New Design of Vaginal Pessary. Lancet, Jan. 5, 1907.

Ryan, M. J., 150, Drury la., W.C. (*T.* 8433 Ger.). L.S.A.Lond. 1901. *Ed.* St. Bart.'s.

Ryan, P. C. H., 1, Lynvale villas, Lyncombe, Bath (*T.* 41 X). Lic.Med. 1886, M.D., B.Ch.Duh., M.A. *Ed.* Dublin and Middlesex Hosp. M.O. Bath Southern Disp.

Ryan, P. J., Ben Borb ho., Lindsay rd., Drumcondra, Dublin. L.S.A.Lond. 1891.

Ryan, P. P., Riverston, Nenagh, Co. Tipperary. L. & L.M.R.C.P. & S.I. 1907.

Ryan, R., Bailieborough, Co. Cavan. M.D., M.Ch. R.U.I. 1871. *Ed.* Cork and Dublin. M.O. Bailieborough Union Hosps. *Pub.* Venesection in Puerperal Eclampsia.

Ryan, R. P., 5, St. Aubyn st., Devonport (*T.* 31 X). L. 1889, F.R.C.S.I. *Ed.* Dublin. M.O. Roy. Orphan Asyl.

Ryan, S., 542, Ecclesall rd., Sheffield (*T.* 1855). L.1889, F.R.C.S., L.R.C.P.Edin., L.F.P.S.Glas. *Ed.* Belfast and Edinburgh.

Ryan, S. H., Herbertville, Hawkes Bay, N.Z. L.S.A. Lond. 1903, M.B., Ch.B.Vict. *Ed.* Manchester. Late H.S. Roy. Albert Hosp., Devonport.

Ryan, T., 21, Corporation st., Walsall, Staffs. L.R.C.S.I. 1877, L.S.A.Lond., L.M. *Ed.* Dublin. Late M.O. Cullen Disp. dist. Millstreet Union.

Ryan, T. J., 126, George st., Limerick. L. & L.M.R.C.P. & S.I. 1904.

Ryan, V. F. K., St. Moritz, Carshalton la., Coulsdon, Surrey. M.R.C.S.Eng., L.R.C.P.Lond. 1901. *Ed.* King's Coll. and Hosp. Late R.M.O. Farringdon Gen. Disp. and Lying-in Charity, Holborn.

Ryan, W., Albury, N.S.W. L.R.C.S.I. 1874, L. & L.M. K.Q.C.P.I.

Ryan, W. H., Roade, Northants. L.R.C.S.I. 1876, L. & L.M.K.Q.C.P.I.

Ryan, W. J., L.R.C.P. & S.Edin., L.F.P.S.Glas. 1888.

Ryce, R. S., Pencaebach ho., Pentrebach, Merthyr Tydfil (*T.* 2 X Traedyrhiw P.O.). M.B. 1897, M.D., M.Ch., B.A.O.R.U.I., F.R.C.S.I. *Ed.* Cork. M.O. Hill's Plymouth Collieries, Merthyr Tydfil,

Ryde, C. A., L.S.A. 1891, L.R.C.P.Lond., M.R.C.S.Eng.

Rye, E., 59, Part st., Southport, Lancs. M.B.Durh. 1891. *Ed.* Manchester; Newcastle-on-Tyne.

Rye, Mary E., 59, Part st., Southport, Lancs. M.B. Lond. 1892. *Ed.* London Sch. of Med. for Wom. Phys. to Boarded Out Children.

Ryffel, J. H., Guy's Hosp., S.E. B.C.Camb. 1908, M.A., B.Sc. *Ed.* Guy's. Dem. of Physiol. Guy's Hosp. Med. Sch.

Rygate, A. M., M.R.C.S.Eng., L.R.C.P.Lond. 1897.

Rygate, B. R., 126, Cannon Street rd., E. M.R.C.S. Eng., L.S.A.Lond. 1874, M.B.Durh.

Rygate, C. D. H., Vulture st., S. Brisbane, Queensland. Australia. M.R.C.S.Eng., L.R.C.P.Lond. 1889, D.P.H.

Rygate, D. J., Watchet, Somersetsh. L.S.A. 1880, L.R.C.P.Lond., M.R.C.S.Eng., B.A. *Ed.* London Hosp. and Cambridge. Late Surg. Brit. India S.N. Co. S.S. Agra and Kangra.

Rygate, H. B., Westerfield hall, Ipswich. M.R.C.S. Eng., L.R.C.P.Lond. 1891, M.B., B.S.Durh., F.R.C.S. Edin, B.A. *Ed.* Guy's and Newcastle-on-Tyne. Late H.S. Guy's Hosp.

Rygate, J. J., 35, Norton rd., Hove. L.S.A. 1846, M.B. Lond., M.R.C.S.Eng.

Rygate, J. R., St. John's, Woking. L.R.C.P.I. 1884. L.R.C.S.Edin. *Ed.* London Hosp.; Edinburgh; Dublin. Surg. Vict. Hosp., Woking Dist.

Rygate, R., 12, Sackville rd., Hove, Sussex. L.R.C.P. & S.I. 1887. *Ed.* St. Thomas'.

Rygate, R. E., Wellington, N.S.W. M.R.C.S.Eng., L.R.C.P.Edin. 1881.

Ryle, A. J., Rhiwlas, Colwyn Bay (*T.* 1 Y). M.B., Ch.B.Edin. 1900, M.R.C.S.Eng., L.R.C.P.Lond.

Ryle, R. J., 15, German pl., Brighton (*T.* 141 P O.). M.R.C.S.Eng. 1883, M.D.Oxfd., M.A. *Ed.* Guy's. Hon. Surg. Sussex Eye Hosp.

Ryles, C. S., Nyaunghla, Magwe, Upp. Burmah. M.B., Ch.B.Edin. 1904. *Ed.* Edinburgh. Fields M.O. Burmah Oil Co.

Ryley, C., Lieut. R.A.M.C., Hong Kong, China. M.R.C.S.Eng., L.R.C.P.Lond. 1901.

Ryley, J., J.P., Ferryside, Southtown, Gt. Yarmouth (*T.* 040 Gorleston-on-Sea). M.R.C.S.Eng. 1876, M.D. Lond. *Ed.* Univ. Coll. Hosp., Lond. Ophth. Surg. Gt. Yarmouth Hosp. *Pub.* An Easy Method of Enucleating a Ruptured Eye-ball.

Ryley, J. B., 27, Welbeck st., W. L.S.A.Lond. 1864, M.R.C.S.Eng., L.R.C.P.Edin., M.D.Brux.

Ryley, J. R., L. 1862, F.R.C.S., L.R.C.P.Edin.

Ryman, C. A., 4, Wetherby pl., Gloucester rd., S.W. (*T.* 1167 Kens.). M.B.Durh. 1903. *Ed.* St. George's and Newcastle-on-Tyne.

Rymer, J. F., 13, Old Steine, Brighton. M.R.C.S.Eng. 1887.

Rynne, M. A., Oshorne villa, Queen's rd., Cheltenham (*T.* 234). B.Ch. 1890, M.D., B.A.O.Duh., L.M., B.A. *Ed.* Dublin. Certif. Factory Surg.

Ryves, W. E., 12, Paradise sq., Sheffield. L.R.C.P. & S. Edin. 1881, L.M. *Ed.* St. Mary's.

Saberton, C. W. S., 195, Warbreck rd., Blackpool, N. (*T.* 56 Y). Ch.B. 1901, M.D.Vict. *Ed.* Manchester. Late Dem. of Anat. M'chester Univ. *Pub.* The Nerve Plexuses of Troglodytes Niger.

Saberton, F. W., 13, Brunswick st., Manchester (*T.* 55 X). M.R.C.S.Eng., L.S.A.Lond. 1873. *Ed.* Guy's.

Sachs, A. L., 26, Marlborough Hill, N.W. (*T.* 1104 Pad.). L.R.C.P.Lond. 1906, M.R.C.S.Eng., M.A. *Ed.* Cambridge; St. Thomas'; Berlin. H.S. Queen's Hosp. for Chil., Lond., E.

Sadleir, W., The Grange, Fermoy, Co. Cork. L. 1860, L.M.R.C.S.I., M.D.St.And.

Sadler, E. A., The Mansion, Ashbourne, Derbysh. M.R.C.S.Eng. 1890, M.D.Lond. *Ed.* Birmingham. M.O. Ashbourne Workho. Inf.

Sadler, F. J., 21, Church st., Barnsley (*T.* 7). M.B., B.Ch.Oxfd. 1894, D.P.H., M.A. *Ed.* Oxford; St. Bart.'s. M.O.H. Barnsley Union.

Sadler, H. G., Canterbury, Kent. M.R.C.S.Eng. 1858, L.S.A.Lond.

Sadler, M. T., 58, Addison mans., W. Kensington, W. M.R.C.S.Eng. 1855, M.D.Lond., B.A. *Ed.* St. Bart.'s and Edinburgh. Late Phys. Beckett Hosp., Barnsley.

Sadler, V. R., 30, Devonshire Hill, Hampstead Heath, N.W. M.R.C.S.Eng., L.R.C.P.Lond. 1907.

Sadler, W. M., 117, Durham rd., E. Finchley, N. M.R.C.S.Eng., L.R.C.P. 1905, M.B., B.S.Lond. *Ed.* Univ. Coll. Hosp. Asst. H.P. & S. Gen. Hosp., Nottingham.

Saffery, F. G., 20, Talfourd rd., Peckham, S.E. M.R.C.S. Eng., L.R.C.P.Lond. 1892. *Ed.* Guy's.

Saffley, J., 33, Grove pk., Sefton pk. rd., Liverpool (*T.* 233 Royal). M.B., Ch.B.Edin. 1904. *Ed.* Edinburgh. Late H.S. Salop Inf. *Pub.* Partial Macrosomia. Jour Obst. and Gynæcol.

Safford, A. H., Capt. R.A.M.C., c/o Messrs. Holt & Co., 3, Whitehall pl., S.W. L.S.A.Lond. 1899, D.P.H. *Ed.* King's Coll., Lond. Sanitary Off. Lond. Dist.

Sage, M. C., Wakefield, Grosvenor rd., Rathgar, Co. Dublin. L. & L.M.R.C.P. & S.I. 1904.

Saigol, R. D., c/o Messrs. Cook and Son, Bombay, India. L. 1901, F.R.C.S., L.R.C.P.Edin., L.F.P.S. Glas.

Sainsbury, H., 52, Wimpole st., W. (*T.* 3447 May.). M.B. 1879, M.D., F.R.C.P.Lond., M.R.C.S.Eng. *Ed.* Univ. Coll., London. Snr. Phys. Roy. Free Hosp. *Pub.* Principia Therapeutica.

Saint, C. F. M., c/o Dr. Morris, West End, Bedlington, Northumb. M.B., B.S.Durh. 1908. *Ed.* Newcastle-on-Tyne.

St. Aubyn-Farrer, C., 5, Harley st., W. (*T.* 2824 Pad.). L.R.C.P. & S.Edin., L.F.P.S.Glas. 1901. *Ed.* Edinburgh; Guy's; St. George's. Phys. All Saints Hosp. *Pub.* Mechanism of Labour.

Saint Cedd, R. G. W., 6, Penford st., Knatchbull rd., Camberwell, S.E. L.S.A.Lond. 1899. *Ed.* Guy's. Late Clin. Asst. Evelina Hosp. for Chil.

St. Cyr, J. B. D., Aux Cayes, Haiti, W.I. L.R.C.P. & S. Edin., L.F.P.S.Glas. 1894.

St. George, G., 3, Seymour st., Lisburn, Co. Antrim (*T.* 0198). L.R.C.S.Edin. 1871, M.K.Q.C.P.I. *Ed.* Belfast. Surg. Co. Antrim Inf.

St. John, A. S., Eltham ho., Eltham, S.E. (*T.* 144 Lee Green). M.R.C.S.Eng., L.R.C.P.Lond. 1892. *Ed.* Bristol. M.O. Eltham Coll. *Pub.* The Relative Value of Disinfectants in general Medical Practice.

St. John, W. St. A., 16, Duffield rd., Derby (*T.* 655 X). M.R.C.S.Eng., L.R.C.P.Lond. 1898. *Ed.* St. Mary's. Hon. Anæst. Derbysh. Roy. Inf.

St. Johnston, G., 127, Pershore rd., Edgbaston, Birmingham (*T.* 4855). M.R.C.S.Eng., L.R.C.P. 1890, M.D.Lond. *Ed.* Birmingham. Police Surg. E Div. Birmg.

St. Johnston, T. R., J.P., Colonial Med. Service, Fiji. M.R.C.S.Eng., L.R.C.P., M.S.A.Lond. 1905. *Ed.* Birmingham, Westminster Hosp., and Univ. Coll., Lond. Late Asst. Med. Supt. Lewisham Inf. *Pub.* Stone in the Kidney and Ureter. Clin. Jour., 1907.

St. Leger, A. Y., Camp Ground, Rosebank, nr. Cape Town, S.A. (*T.* 36 Rondebosch). L.S.A.Lond. 1900, B.A. *Ed.* Cambridge and St. Mary's.

St. Leger, R. A., George, Cape Colony. M.B., C.M.Edin. 1888. *Ed.* Edinburgh. Late Hon. Phys. Somerset Hosp., Cape Town.

St. Stephens, W. T., M.R.C.S.Eng., L.R.C.P.Lond. 1893.

St. Vincent-Ryan, E. W., Fermoy ho., Bolinghroke grove, Wandsworth common, S.W. (*T.* 616 Battersea). L.R.C.P. & S.Edin., L.F.P.S.Glas. 1888. *Ed.* Cork. Surg. Capt. C.I.V. Mounted Infantry. *Pub.* Medical Notes on S. Africa and the S. African Campaign, 1900.

St. Vincent-Welch, L., M.R.C.S.Eng., L.R.C.P.Lond. 1907.

Salaman, R. N., B.S. 1900, M.D.Camb., M.R.C.S.Eng., L.R.C.P.Lond.

Salaman, S. M., I.M.S., Bombay. M.S. 1866, M.D. Dub., M.R.C.S.Eng.

Sale, J. C., Inglewood, Skegness, Lincs (*T.* 24 P.O.). M.R.C.S.Eng., L.R.C.P.Lond. 1901. *Ed.* St. Bart.'s. Late H.P. St. Bart.'s Hosp.

Salliba, S. M. J., Johanneshurg, Transvaal. M.B., M.S. Edin. 1893.

Salisbury, C. R., 110, Evering rd., Stoke Newington, N. (*T.* 1666 Dalston). M.R.C.S.Eng., L.R.C.P.Lond. 1888, D.P.H. *Ed.* Leeds, St. Thomas', and Univ. Coll., Lond. Anæst. Roy. Nat. Orthopædic Hosp.

Salisbury, F. H., c/o F. Salisbury, Esq., Postmaster, Victoria st., Liverpool. M.B., B.S.Vict. 1903.

Salisbury, H. K., The Limes, Chamberlain st., Wells, Som. M.R.C.S.Eng., L.R.C.P.Lond. 1906. *Ed.* Univ. Coll., Bristol. Casualty H.S.Gen. Hosp., Bristol.

Salkeld, A. E., Northern Hosp., Liverpool. L.R.C.P. & S.Edin., L.F.P.S.Glas. 1900.

Salkeld, C., 199, Roundhay rd., Leeds (*T.* 47 Roundhay). M.B., B.C.Durh. 1897, B.A. *Ed.* Newcastle-on-Tyne.

Sall, E. F., Stone ho., St. Martin's, Canterbury. M.R.C.S. Eng., L.R.C.P.Lond. 1900. *Ed.* St. Mary's. Med. Supt. City of Canterbury Mental Hosp.

Salmon, A., 9, Waterloo pl., Brighton (*T.* 580 C). M.R.C.S.Eng., L.R.C.P.Lond. 1906. *Ed.* London Hosp.

Salmon, A. G., The Chestnuts, Bodmin. L.S.A. 1882, L.R.C.P.Lond., M.R.C.S.Eng., M.D., B.S.Lond. *Ed.* St. Bart.'s. M.O.H. Bodmin Dist. Coun.

Salmon, A. L., 37, Church st., Southport. M.R.C.S. Eng., L.S.A.Lond. 1872. *Ed.* St. Bart.'s and Paris. Late Vis. Surg. Roy. Cornwall Inf. [1900.

Salmon, C. A. C., Oakhurst, Erith, Kent. L.S.A.Lond.

Salmon, C. E., Tarbet ho., Tarbet, Dumbartonsh. L.R.C.P. & S.Edin., L.F.P.S.Glas. 1888. *Ed.* Edinburgh. M.O. Arrochar and Tarbet Parish.

Salmon, L. E. A., Major R.A.M.C. (retd.), c/o Messrs. Holt & Co., 3, Whitehall pl., S.W. M.R.C.S.Eng., L.R.C.P.Edin.1883. *Ed.* Bristol and Middlesex Hosp.

Salmon, W. T. M. 1859, L.M.R.C.S.Eng.

Salmond, J. L., 10, Colville rd., Bayswater, W. (*T.* 2608 Western). M.B., C.M.Aberd. 1894, M.A. *Ed.* Aberdeen; Leipsic; Vienna. Late R.M.O. Winsley Sanat. for Consump.

Salmond, R. W. A., 469, Union st., Aberdeen, N.B. M.B., Ch.B.Aberd. 1907. *Ed.* Aberdeen. Late Jnr. Dem. of Anat., Univ. Aberd.

Salmond, W., Ladysmith, Natal. M.B., M.S.Glas. 1894.

Salmond, W. A., Wilton ho., Landport terr., Southsea (*T.* 1215 Corp. Portsmouth). M.B., C.M.Aberd. 1897. *Ed.* Aberdeen.

Salt, A. H. D., Highclere, Belting rd., Herne Bay (*T.* 30). Lic.Med.Surg.Punjab Univ. 1889, L.R.C.P. & S.Edin., L.F.P.S.Glas. *Ed.* Lahore; Edinburgh. Dist. M.O. & P.V. Herne Bay & dist. and Blean Workho.

Salt, A. P., The Shrublands, Kempsey, Worcester. M.R.C.S.Eng., L.R.C.P.Lond. 1904. *Ed.* St. Bart.'s. M.O. Dist. 5, Upton-on-Severn Union.

Salt, C. E., Tower pl., Shrewsbury. M.B., C.M.Edin. 1893. *Ed.* Edinburgh. Late H.S. Salop Inf.

Salt, E. C., 7, Bridge st., Burton-on-Trent. M.B., B.S. Camb. 1897.

Salt, E. G., 59, George sq., Edinburgh. L.R.C.P. & S. Edin., L.F.P.S.Glas. 1891. *Ed.* Edinburgh; Guy's. Late Clin. Asst. Ear, Nose, and Throat Dept., Roy. Inf., Edin. *Pub.* Supernumerary Breast. B.M.J., 1899.

Salt, H., Inglewood, Malvern. C.M. 1870, M.D.Edin. *Ed.* Middlesex Hosp.; Edinburgh. Hon. Cons. Phys. Bournemouth Home for Invalid Ladies. (Retired.)

Salt, T., Yiewsley, Washwood Heath rd., Saltley. M.R.C.S.Eng., L.R.C.P.Lond. 1896. *Ed.* Birmingham. Surg. Midland Rly. Coy.

Salter, A., J.P., L.C.C., 5, Storks rd., Bermondsey, S.E. (*T.* 1556 Hop.). B.S. 1895, M.D., L.R.C.P.Lond., M.R.C.S.Eng., D.P.H. *Ed.* Guy's. Bacteriologist Lister Inst. of Preventive Med. (Antitoxin Dept.). *Pub.* The Pathogenicity of the Pseudo-Diphtheria Bacillus and its relation to the Klebs-Loeffler Organism.

Salter, A. G., Red Hill, Brisbane, Queensland. M.B., Ch.B.Melbourne 1895. *Ed.* Melbourne. Hon. Phys. In-patients Hosp. for Sick Chil., Brisbane.

Salter, C. E., 34, Prince of Wales terr., Scarborough (*T.* 134). M. 1891, F.R.C.S.Eng., M.D., B.S., L.R.C.P.Lond. *Ed.* Guy's. Hon. Surg. Scarborough Hosp.

Salter, F. W., New Mills, Newtown, Montgomery. L.R.C.P. & S.Edin. 1884.

Salter, G. H., Ballan, Victoria, Australia. L.R.C.P. & S. Edin. 1882.

Salter, J. H., J.P., Tolleshunt Darcy, Witham, Essex (*T.* 3 Tolleshunt Darcy). M. & L.M.R.C.S.Eng., L.S.A.Lond. 1864. *Ed.* King's Coll., Lond. M.O. & P.V. Maldon, Lexden, and Winstree Unions. *Pub.* Lockjaw.

Salter, J. R., 2, Hr. Summerlands, Exeter. M.R.C.S. Eng., L.S.A.Lond. 1852. *Ed.* St. Bart.'s.

Salter, P. H., Norfolk, Nebraska, U.S.A. L.R.C.P. & S. Edin., L.F.P.S.Glas. 1885.

Salter, S. C., 394, Dickenson rd., Longsight, Manchester. M.R.C.S.Eng., L.R.C.P.Lond. 1893. *Ed.* Manchester. Late H.S. Roy. Inf., M'chester.

Salter, S. T., 125, Hambalt rd., Clapham, S.W. M.R.C.S. Eng., L.R.C.P.Lond. 1883, M.B.Camb., M.A. *Ed.* Cambridge; St. George's. Lect. & Exam. to the L.C.C. in First Aid, Home Nursing, and Hygiene.

Salvage, J. V., Lt. Col. R.A.M.C. M.R.C.S.Eng. 1883, M.D., M.S.Durh., L.R.C.P.Lond.

Salway, C. B., Penwerris, Woodlands rd., Aigburth, Liverpool (*T.* 351 Lark La.). L.R.C.P. & S.Edin., L.F.P.S.Glas. 1899. *Ed.* St. Thomas'.

Sambon, L. W., 1, Palace Gdns. mans., W. (*T.* 2417 Western). M.D.Naples 1891, Kt. of Crown of Italy. *Ed.* Naples; St. Bart.'s. Lect. London Sch. Trop. Med. *Pub.* Report on two Experiments on the Mosquito Malaria Theory instituted by the Colonial Office and London School of Trop. Med. (jointly). Trans. Roy. Med. Chi. Soc., 1902.

Sames, H. V., Bank ho., Croston, Preston, Lancs (*T.* 10 Croston). M.B., C.M.Edin. 1898. *Ed.* Edinburgh. Surg. to Rechabites.

Sames, J. W., 135, Avenue rd., Mill Hill pk., W. M.R.C.S.Eng., L.R.C.P.Lond. 1894. *Ed.* London Hosp.

Samman, C. T., Major R.A.M.C., c/o Messrs. Holt & Co., 3, Whitehall pl., S.W. M.R.C.S.Eng. 1888, L.S.A., M.S.A.Lond., D.P.H. *Ed.* London Hosp.

Sammon, W. D., Richmond Dist. Asyl., Dublin (*T.* 492). L. & L.M.R.C.P. & S.I. 1906, L.A.H.Dub. *Ed.* Dublin. Asst. M.O. Richmond Asyl.

Sampey, A. W., Capt. R.A.M.C. L. & L.M.R.C.P. & S.I. 1897.

Sampey, N. E., 83, Kenilworth sq., Dublin (*T.* 1673). L. & L.M.R.C.P. & S.I. 1905. *Ed.* Dublin.

Sampson, A. T., c/o C.M.S., Hinghwa, Foochow, China. M.B., M.S.Edin. 1896. [L.R.C.P.Lond. 1903.

Sampson, B. M., Gisborne, N.Z. M.R.C.S.Eng.,

Sampson, C. A., The Terrace ho., Camberwell Green, S.E. (*T.* 2710 Hop.). L.M.S.S.A.Lond. 1905, C.P.H. *Ed.* Charing Cross Hosp. M.O. & Exam. Roy. Lond. Mutual Insur. Coy. *Pub.* Primitive Physic and Rural Therapeutics.

Sampson, F. C., Moynoe ho., Scariff, Co. Clare. L.R.C.S.I., L.R.C.P.Edin. 1863.

Sampson, F. C., R.A.M.C., Moynoe, Scariff, Co. Clare. M.B., M.A.O., B.Ch.R.U.I. 1903. *Ed.* Dublin.

Sampson, H. M., 28, Ritherdon rd., Upp. Tooting, S.W. M.R.C.S.Eng., L.R.C.P.Edin. 1875. *Ed.* St. Mary's. M.O. Weir Free Disp.

Sampson, Katharine C., c/o C.M.S., Hok-Chiang, Foo Chow, S. China. L.R.C.P. & S.Edin., L.F.P.S.Glas. 1899.

Sampson, P., Lieut. R.A.M.C., c/o Messrs. Holt & Co., 3, Whitehall pl., S.W. L. & L.M.R.C.P. & S.I. 1903. *Ed.* Cork and Dublin.

Sampson, W. B., Scariff, Co. Clare. M.B., B.Ch., B.A.O.R.U.I. 1902, L.M. *Ed.* Dublin. Late H.S. & P. St. Vincent's Hosp., Dub.

Samuel, D., Grasmere, Skewen, nr. Neath, S. Wales (*T.* 030 Nat.). M.R.C.S.Eng., L.R.C.P.Lond. 1899. *Ed.* St. Mary's. Surg. Hedley's Colliery.

Samuel, H. C., 32, Blackhorse rd., Walthamstow (*T.* 134). M.R.C.S.Eng., L.R.C.P.Lond. 1907. *Ed.* Univ. Coll., Lond. Late Asst. Dem. of Anat., Univ. Coll. Hosp.

Samuel, H. T., 264, Newport rd., Cardiff. M.R.C.S. Eng., L.R.C.P.Lond. 1903.

Samuel, J. A., North Hill ho., Torpoint S.O., Devonport. L.S.A.Lond. 1891, M.D.Leipzig. *Ed.* Heidelberg; Würzburg; Leipzig. *Pub.* Ueber einige Fälle von Tetanie.

Samuels, W. F., Horton Asyl., Epsom, Surrey. Lic. Med. & Surg.Dub. 1905, L.M. *Ed.* Dublin. Asst. M.O. Horton Asyl

Samuelson, G. S., Bangawn, Richmond River, N.S.W. M.B., M.S.Edin. 1888.

Samut, R., 48, Str. Reale, Sliema, Malta. M.B., C.M. Edin. 1895. *Ed.* Edinburgh. Lect. on Physiol. Malta Univ. *Pub.* Mediterranean Fever (jointly).

Samut, R. P., Valetta, Malta. L.S.A.Lond. 1882, M.R.C.S.Eng.

Samways, D. W., Villa Flavie, Mentone, France (*T.* 159). M.R.C.S.Eng. 1891, M.D., B.C.Camb., M.D. Paris, M.R.C.P.Lond., D.Sc., M.A. *Ed.* Guy's. Late H.P. Guy's Hosp. *Pub.* Le role de l'oreillette gauche, notamment dans le rétrécissement mitral.

Sanctuary, T., 28, Caversham rd., N.W. (*T.* 779 P.O. Hampstead). L.R.C.P. & S. 1876, M.D.Edin., L.S.A. Lond. *Ed.* Leeds and Edinburgh. Phys. Lond. Skin Hosp. *Pub.* Clinical Notes on the Treatment of Eczema and allied Diseases.

Sandall, T. E., The Chauntry, Alford, Lincs. M.R.C.S. Eng., L.R.C.P.Lond. 1893, M.B., B.C.Camb., B.A. *Ed.* Cambridge and Charing Cross Hosp. M.O.H. Alford U.D.

Sandberg, A. G., 72, Streatham hill, S.W. (*T.* 158). L.R.C.P. & S.Edin. 1875, M.D.Vermont, L.M. *Ed.* Edinburgh; Liverpool; Boston, U.S.A. Late H.S. L'pool Roy. Inf. *Pub.* Simultaneous Conception and Gestation in each Fallopian Tube; Intra-Peritoneal Hæmorrhage. Operation. Recovery.

Sandel, A., M.B., M.S.Glas. 1882.

Sandeman, Laura S., 22, Waverley pl., Aberdeen (*T.* 1822). Ch.B. 1900, M.D.Edin. *Ed.* Dundee and Edinburgh. R.M.O. Eastern Parochial Hosp., Dundee.

Sandeman, M., English Presbyterian Mission, Amoy, China. M.B., M.S.Edin. 1893.

Sandeman, W., Kevin, Bridge of Weir, Renfrewsh. (*T.* 0200). M.B., C.M.Glas. 1885, D.P.H. *Ed.* Glasgow. Late H.S. & H.P. Glas. Roy. Inf.

Sander, G. A. S., Wateringbury, Kent. M.S. 1896, M.D. Edin.

Sanders, A. A., Highfield, Bloxwich, Staffs. M.B., B.S.Birmg. 1907.

Sanders, A. G., Lynnhurst, Lochmaben, Dumfriessh. M.B., C.M.Glas. 1891. *Ed.* Glasgow. M.O.H. Burgh of Lochmaben.

Sanders, A. W., 461, St. Andries st., Pretoria (*T.* 122). M. 1895, F.R.C.S.Eng., M.D., L.R.C.P.Lond. *Ed.* St. Mary's. Surg. Pretoria Hosp.

Sanders, B. S., 292, Munster rd., Fulham, S.W. L.R.C.P. & S.Edin., L.F.P.S.Glas. 1898. *Ed.* London Hosp.; Cardiff; Durham.

Sanders, C., 29, Windsor rd., Forest Gate, E. M.R.C.S. Eng. 1880, M.B.Lond. *Ed.* St. Bart.'s. M.O.H. W. Ham.

Sanders, E., M.R.C.S.Eng. 1868, L.S.A.Lond.

Sanders, E. A., 51, Abington st., Northampton. M.R.C.S.Eng., L.R.C.P.Lond. 1901. *Ed.* King's Coll. Hosp. Late H.S. King's Coll. Hosp.

Sanders, H., 156, Haverstock hill, N.W. (*T.* 283 P.O. Hampstead). L.S.A. 1890, L.M.S.S.A.Lond. *Ed.* Charing Cross Hosp.

Sanders, J. H., Matilda Hosp., Mount Kellett, Hong Kong (*T.* 567). M.R.C.S.Eng., L.R.C.P.Lond. 1900, M.D. *Ed.* London Hosp. Med. Supt. Matilda Gen. Hosp.

Sanders, L. P., 180, Sutherland av., Maida Vale, W. L.R.C.P.Lond. 1907.

Sanders, R. C., Col. I.M.S. (retd.), Loppington hall, nr. Wem, Salop. M.R.C.S.Eng., L.S.A.Lond. 1867, M.D.Durh., F.R.C.S.Edin. *Ed.* London Hosp. Late Prof. Ophth. Surg. Calcutta Univ.

Sanders, T., 112, East st., S. Molton, N. Devon. M.R.C.S.Eng., L.R.C.P.Lond. 1904.

Sanders, W. G. W., Villa Martha, Cannes, France (Winter); 25, Campden House rd., Kensington, W. (Summer). M.B., C.M.1889, F.R.C.P.Edin., M.D. Montpelier. *Ed.* Edinburgh. Clin. Med. Tutor Edin. Univ. *Pub.* Cardio-Pulmonary Murmurs. Edin. Med. Jour.

Sanderson, A., A.M.S. M.R.C.S.Eng. 1857.

Sanderson, A. R. P., c/o The Abosso Gold Mining Co., Ltd., Tarkwa, Gold Coast, W. Africa. L.S.A.Lond. 1894.

Sanderson, C., L.R.C.P.Edin., L.F.P.S.Glas. 1871.

Sanderson, G. M., Broxbourne, Parkstone, Dorset. M.R.C.S.Eng., L.R.C.P.Lond. 1905.

Sanderson, J., 13, Monteith row, Glasgow (*T.* 213 Y 6 Tron). L.R.C.P. & S.Edin., L.F.P.S.Glas. 1897. *Ed.* Glasgow. M.O. Rechabites.

Sanderson, J. A., 2, Martin's la., Liscard, Chesh. (*T.* 282). L.R.C.P. & S.Edin., L.F.P.S.Glas. 1895. *Ed.* Liverpool. Hon. Anæst. Vict. Cent. Hosp., Liscard.

Sanderson, J. M., Ballina, Richmond River, N.S.W. L.S.A.Lond. 1898.

Sanderson, R., 56, Brunswick sq., Hove, Brighton. M.R.C.S.Eng. 1881, M.B.Oxfd.

Sanderson, W., 54, Rodney st., Liverpool (*T.* 3288 Roy.). M.B., Ch.B.Edin. 1903. *Ed.* Edinburgh; Liverpool. Hon. Asst. Laryngologist L'pool Ear, Nose, and Throat Hosp.

Sanderson-Wells, T. H., 6, Royal terr., Weymouth. M.R.C.S.Eng., L.R.C.P.Lond. 1895, M.D.Lond.

Sandes, J. D., Pallanza, Kenilworth pk., Dublin. B.M., B.S.Dub. 1906. *Ed.* Dublin.

Sandes, T. L. L., 137, Florida rd., Durban, Natal (*T.* 356). B.Ch. 1903, M.D., B.A.O.Dub., M.A. *Ed.* Dublin. Late Asst. to Professor Kocher, Berne Univ. *Pub.* Comments on Gastroenterostomy—from a series of Operations on Dogs.

Sandford, A. W., 13, St. Patrick's pl., Cork (*T.* 317). M.D., M.Ch.R.U.I. 1882. *Ed.* Cork. Surg. Cork Eye, Ear, and Throat Hosp. *Pub.* Physical Voice Training.

Sandford, F. J., Surg. Major V.D., Iford lodge, Market Drayton, Salop. M.R.C.S.Eng. 1846, L.S.A.Lond., M.D.St.And. *Ed.* King's Coll., Lond. *Pub.* Letters on Vaccination.

Sandford, G. C., 1, Collingwood villas, Devonport (*T.* 174). M.B. 1893, M.D.Edin. *Ed.* Edinburgh and Middlesex Hosp. Late H.S. Roy. Maternity Hosp., Edin.

Sandifer, H. S., 11, Porchester gdns., W. (*T.* 2399 Pad.). M. 1890, F.R.C.S.Eng., M.D., B.S., L.R.C.P.Lond. *Ed* King's Coll., Lond. Late H.P. King's Coll. Hosp.

Sandiford, J. O. G., A.M.S. M.D., M.S.Q.U.I. 1877.

Sandiford, R. B., L.R.C.P. & S.Edin., L.F.P.S.Glas. 1899.

Sandiland, A. H., 137, Southgate rd., N. M.R.C.S.Eng., L.R.C.P.Lond. 1869. *Ed.* St. Bart.'s.

Sandiland, D. S., 137, Southgate rd., N. (*T.* 197 Dalston). M.R.C.S.Eng., L.R.C.P.Lond. 1901. *Ed.* St. Bart.'s. Snr. Asst. M.O. Bethnal Green Inf.

Sandiland, E. L., 137, Southgate rd., N. (*T.* 3306 East). M.R.C.S.Eng., L.R.C.P. 1905, B.S.Lond. *Ed.* London Hosp. Asst. H.S. Bethnall Ho. Asyl., Cambridge rd., N.E. *Pub.* A case of Simultaneous Rupture of a Carotid Aneurysm and an Atheromatous Aorta. Lancet, Dec. 1, 1906.

Sandilands, J., Terebin, St. Philip Bay, N.E. Santo, New Hebrides, via Sydney, N.S.W. M.B., M.S.Glas. 1895.

Sandilands, J. E., Bonvile, Winchester (*T.* 89). M.R.C.S. Eng., L.R.C.P.Lond. 1897, M.D.Camb., D.P.H. *Ed.* St. Bart.'s. M.O.H. Winchester. *Pub.* Epidemic Diarrhœa and the Bacterial Content of Food. Jour. of Hygiene, 1906.

Sandilands, W. P., 1, Barns terr., Maybole, Ayrsh M.B., M.S.Glas. 1888.

Sandison, A., Streaky Bay, S. Australia. M.B., C.M. Edin. 1906, M.B., B.S.Adelaide, L.M. *Ed.* Edinburgh. M.O.H. Streaky Bay.

Sandler, D., British P.O., Constantinople. M.B., B.S. Edin. 1902.

Sandoe, J. W., Broad Clyst, nr. Exeter. M.R.C.S.Eng. 1886, L.S.A., L.R.C.P.Lond., M.D., B.S.Durh.

Sands, H., Chapeltown, Sheffield (*T.* 3 Ecclesfield). M.B., B.Ch., B.A.O.R.U.I. 1892. *Ed.* Dublin. Poor Law M.O. & P.V. Wortley Union.

Sandstein, A. C., 19, Latimer sq., Christchurch, N.Z. (*T.* 16). Ch.B. 1898, M.D.Edin. *Ed.* Edinburgh. Late Res. H.S. Roy. Simpson Memorial Matern. Hosp., Edin.

Sandwith, F. M., 31, Cavendish sq., W. (*T.* 679 May.). M.R.C.S.Eng. 1876, M.D.Durh., F.R.C.P.Lond. *Ed.* St. Thomas'. Lect. London Sch. of Trop. Med. *Pub.* Medical Diseases of Egypt.

Sandys, W. A., The Crescent, Galway. M.B., B.Ch., B.A.O.R.U.I. 1901. *Ed.* Galway and Dublin. M.O. Galway Port Sanit. Authority.

Saner, J. D., 24, Wellington rd., Bridlington (*T.* 24 Nat.). M.B., C.M.Edin. 1901. *Ed.* Edinburgh.

Saneyoshi, Y., Imperial Japanese Navy. M. 1883, F.R.C.S.Eng., L.R.C.P.Lond.

Sanford, H. A., 39, Woodland terr., Charlton, Kent. M.R.C.S.Eng., L.R.C.P.Lond., 1908. *Ed.* Guy's. H.S. Guy's Hosp.

Sang, J. E., L.R.C.P. & S.Edin., L.F.P.S.Glas. 1889.

Sang, W., 125, Nethergate, Dundee (*T.* 682 Nat.). M.B., C.M. 1871, M.D.Edin. *Ed.* Edinburgh. Late M.O.H. Broughty Ferry. *Pub.* Case of Accidental Poisoning with Epsom Salts. Lancet, 1891.

Sanger, F., C.M.S., Hing Hwa, Foochow, China. M.R.C.S.Eng., L.R.C.P.Lond. 1899, M.D., B.C. Camb., D.P.H., M.A. *Ed.* Cambridge; St. Bart.'s. Late H.S. Metropolitan Hosp.

Sanger, J. C., 16, St. Ann's cres., Lewes, Sussex. M.D. St.And. 1847.

Sangster, C., 148, Lambeth rd., S.E. M.R.C.S.Eng., L.S.A.Lond. 1867.

Sangster, J., 10, Nechells Pk. rd., Birmingham (*T.* 818 East). M.B., Ch.B.Aberd. 1905. *Ed.* Aberdeen. Surg. S.S. Dardanus, Ocean S.S. Co.

Sangster, J. I., Kooringa, Adelaide, S. Australia. M.R.C.S.Eng. 1876, L.R.C.P.Edin., L.M. *Ed.* Leeds. M.O. Burra Hosp., S. Australia.

Sanguinetti, H. H., Netherleigh, Minehead, Som (*T.* 19 P.O.). M.R.C.S.Eng., L.R.C.P.Lond. 1897, M.B., B.Ch.Oxfd., M.A. *Ed.* Oxford; St. Thomas'. Late H.S. St. Thomas' Hosp.

Sanjana, D. F., 14, Phœnix st., N.W. L.R.C.P. & S. Edin., L.F.P.S.Glas. 1900, M.D., C.T.M. *Ed.* Bombay; Edinburgh. Late Surg. McLaren Collieries, Wales.

Sanjana, K. C., Rayapuram, Madras, India. L.R.C.S. Edin., L.S.A.Lond. 1880.

Sankey, C. F. O., Boreatton pk., Baschurch, Salop. M.B., B.S., L.R.C.P.Lond., M.R.C.S.Eng. 1908.

Sankey, E. H. O., Boreatton pk., Baschurch, Salop. M.B., B.C.Camb. 1893, M.A. *Ed.* Cambridge and St. Thomas'. R.M.O. Boreatton pk. licensed ho. for the Insane.

Sankey, J. I., 25, South quay, Gt. Yarmouth (*T.* 340). M.R.C.S.Eng., L.R.C.P., L.S.A.Lond. 1886. *Ed.* Middlesex Hosp. Dist. M.O. South dist. Gt. Yarmouth Union.

Sankey, J. O., The Turl, Oxford. M.R.C.S.Eng. 1867, L.S.A.Lond., L.R.C.P.Edin.

Sankey, R. H., 35, St. Giles, Oxford (*T.* 440). M.R.C.S. Eng., L.R.C.P.Lond. 1902, M.B., B.Ch.Oxfd., M.A. *Ed.* Oxford and St. Bart.'s. Hon. Radiographer Radcliffe Inf., Oxfd.

Sankey, R. H. H., 3, Marston Ferry rd., Oxford. M.R.C.S.Eng., L.S.A.Lond. 1854. *Ed.* King's Coll., Lond. Late Med. Supt. Oxford Lunatic Asyl., Littlemore.

Sankey, W., Blackley ho., Blackley, Manchester (*T.* 0236 Cheetham Hill). M.B., Ch.B.Vict. 1898. *Ed.* Manchester. Police Surg., B. Div., M'chester Police.

Sankey, W. O., 32, Bridge st., Evesham, Worcs. M.R.C.S.Eng., L.R.C.P. 1906, M.B., B.S.Lond. *Ed.* St. Thomas'. Late Res. H.P. St. Thomas' Hosp.

Sansom, B. E., Ditton ho., Harlech rd., Palmers Green, N. M.R.C.S.Eng., L.R.C.P., L.S.A.Lond. 1901. *Ed.* St. Thomas'. Late Asst. Med. Supt. Camberwell Inf.

Sansom, C. L., Govt. M.O.H., Transvaal. M.R.C.S. Eng. 1883, F.R.C.S.Edin., D.P.H.

Sansom, H. A., 127, West End la., N.W. (*T.* 1057 Hampstead Nat.). M.R.C.S.Eng., L.R.C.P. 1886, M.D.Lond. *Ed.* St.Thomas'. M.O. Kilburn Prov. Med. Inst.

Sansom, W., 8, Hartington st., Barrow-in-Furness (*T.* 10 Y 2). M.B. 1890, M.D.Edin. *Ed.* Edinburgh. Surg. Messrs. Vickers, Sons & Maxim's Works.

Sansome, T., 45, Lombard st., West Bromwich. M.R.C.S.Eng. 1866, L.S.A.Lond. *Ed.* Birmingham. Hon. Cons. Surg. West Bromwich Dist. Hosp.

Sansome, T., Jnr., 73, Hill Top, West Bromwich (*T.* 22 Y). M.R.C.S.Eng., L.R.C.P.Lond. 1897. *Ed.* Birmingham. Hon. Surg. West Bromwich Dist. Hosp.

Santi, P. R. W. de, 15, Stratford pl., W. (*T.* 2029 Pad.). M. 1884, F.R.C.S.Eng., L.R.C.P., L.S.A.Lond. *Ed.* St. Bart.'s and Paris. Surg. i/c Throat, Nose, and Ear Depts., Westminster Hosp. *Pub.* Malignant Disease of the Larynx.

Sapara, O., Lagos, W. Coast of Africa. L.R.C.P. & S. Edin., L.F.P.S.Glas. 1895.

Sapp, J. G. V., 16, King William st., Strand, W.C. (*T.* 8484 Ger.). M.R.C.S.Eng., L.R.C.P.Lond. 1888, M.B., C.M.Edin., D.P.H. *Ed.* Edinburgh and Charing Cross Hosp. Late H.P. Charing Cross Hosp.

Sapwell, B. B., Barrister-at-Law, The Grange, Aylsham, Norfolk. M.R.C.S.Eng., L.R.C.P.Lond. 1901, M.B., B.C.Camb., B.A., LL.B. *Ed.* Cambridge; King's Coll. Hosp. Late H.S. East Suffolk Hosp.

Saram, A. M. de, Colombo, Ceylon. M.B., M.S.Aberd. 1889.

Sargant, W. E., 94, Palmerston rd., Bowes pk., N. (*T.* 1436 Holborn). M.R.C.S.Eng., L.R.C.P.Lond. 1893. *Ed.* St. Bart.'s. Hon. Sec. Brit. Med. Benevolent Fund.

Sargent, A. G., Capt. I.M.S., Poona, India. M.R.C.S. Eng., L.R.C.P.Lond. 1896.

Sargent, G. E. H., 300, Commercial rd., E. L.S.A.Lond. 1897.

Sargent, G. P., 8, The Mart, Station rd., Brixton rd., S.W. L.F.P.S.Glas., M.D.St.And. 1862, L.S.A.Lond.

Sargent, P. W. G., 67A, Harley st., W. (*T.* 3602 Mayfair). M. 1898, F.R.C.S.Eng., M.B., B.C.Camb., M.A. *Ed.* Cambridge; St. Thomas'. Asst. Surg. St. Thomas' Hosp. *Pub.* Surgical Emergencies.

Sargent, W. G., Polyphant ho., Abertillery, nr. Newport, Mon. L.M.S.S.A.Lond. 1888.

Sarjant, F. P., 1, Palatine rd., Withington, Manchester (*T.* 270 Didsbury). M.R.C.S.Eng., L.R.C.P. 1890. M.B.Lond. *Ed.* Guy's. Dist. M.O. & P.V. Dist. 10 Chorlton Union.

Sarjeant, J. F., 65, Parkhurst rd., Holloway, N. M.R.C.S.Eng., L.R.C.P.Lond. 1893. *Ed.* Middlesex Hosp. Late R.M.O. N.W. Lond. Hosp. *Pub.* Treatment of Chronic Joint Cases by local Hot-air Baths. Lancet, 1895.

Sarkar, S., Lieut. I.M.S., c/o Messrs. Henry S. King & Co,. 9, Pall Mall, S.W. Lic.Med. & Surg. Calcutta 1905; L.R.C.P. & S.Edin., L.F.P.S.Glas. *Ed.* Calcutta; Edinburgh; St. Bart.'s.

Sarkies, C. J., Lt. Col. I.M.S., Madras. M.B., M.S. Aberd. 1882.

Sarkies, S. C., Lt. Col. I.M.S., Madras. M.R.C.S.Eng., L.R.C.P. & S.Edin. 1878.

Sass, F. J. W., c/o Messrs. Sass & Young, 3, New sq., Lincolns Inn, W.C. M.R.C.S.Eng., L.R.C.P.Lond. 1900. *Ed.* St. Mary's. Late Anæst. Cancer Hosp., Brompton.

Sasun, D. D., 112, Brady st., Bethnal Green, N.E. L.R.C.P. & S.Edin., L.F.P.S.Glas. 1902. *Ed.* Lahore and Edinburgh. Dist. Surg. City of Lond. Lying-in Hosp. [1903.

Satarawala, P. R., L.R.C.P. & S.Edin., L.F.P.S.Glas.

Satchell, E. P., 4, Filmer rd., Fulham, S.W. (*T.* 91 Putney). M.B., B.S.Durh. 1895. *Ed.* Newcastle-on-Tyne and Birmingham. Surg. London Road Car Co.

Satchell, W. A., 5, Ascott av., Ealing, W. L. 1873, F.R.C.P.Edin., M.R.C.S.Eng., L.S.A.Lond., L.M. *Ed.* St. Mary's. Late Clin. Asst. Hosp. for Sick Chil., Gt. Ormond st.

Satchwell, H. J., 21, Gt. St. Andrew st., Shaftesbury av., W.C. L. 1889, F.R.C.S.I., L.A.H. Dub., L.R.C.P.I., L.M. *Ed.* Dublin. M.O.H. Dunganstown Dist., Co. Wicklow.

Sathaye, D. D., Gaiety Chambers, opp. Victoria Terminus, Bombay, India. L.R.C.P. & S. Edin., L.F.P.S.Glas. 1903. *Ed.* Bombay; Univ. Coll., London. Late Clin. Asst. Cent. Lond. Ophth. Hosp.

Saul, B., 100, High st., Oxford rd., Manchester (*T.* 1334 Rusholme). L.S.A.Lond. 1893, M.R.C.S.Eng., L.R.C.P.Lond., B.A. *Ed.* Charing Cross Hosp. and Manchester. Med. Ref. Brit. Legal Insur. Co.

Saul, Helen Goldberg, 100, High st., Oxford rd., Manchester (*T.* 1334 Rusholme). M.D.Berne 1887, L.S.A.Lond. *Ed.* Zurich; Berne; London Sch. of Med. for Wom.

Saul, V. S., 41, Cheetham Hill rd., Manchester (*T.* 310 Y). M.R.C.S.Eng., L.R.C.P.Lond. 1889. *Ed.* London Hosp. Hon. Phys. Manchester Jewish Hosp.

Saundby, R., 140B, Gt. Charles st., Birmingham (*T.* 905 Cent.). M.B. 1874, M.D.Edin., F.R.C.P.Lond., M.Sc., LL.D. *Ed.* Edinburgh. Snr. Phys. Gen. Hosp., Birmg.; Prof. of Med. Univ., Birmg. *Pub.* Treatment of Diseases of the Digestive System.

Saunder, C. S., 6, Upp. Phillimore pl., Kensington, W. L.R.C.P.Lond. 1887. *Ed.* Charing Cross, Queen Charlotte's Lying-in, and Portsmouth Roy. Hosps. *Pub.* The Bio-Chemic Treatment of Disease.

Saunders, A. L., 112, Maida Vale, W. (*T.* 936 Pad.). M.R.C.S.Eng., L.R.C.P.Lond. 1894. *Ed.* St. Bart.'s. Late Surg. to troops, Hampton Court Barracks.

Saunders, A. M., Cheviot, New Zealand. M.B., M.S. Aberd. 1888, D.P.H., M.A.

Saunders, A. R., Kingston, Jamaica. M. 1871, F.R.C.S. Eng., M.B.Lond.

Saunders, B., c/o G. J. S. Saunders, Esq., M.D., Eastbourne. M.S. 1894, M.D.Aberd.

Saunders, C. H., Berkeley lodge, Shirley, Southampton (*T.* 204 X Southampton). M.B., B.Ch.Dub. 1892, L.M., B.A. *Ed.* Dublin. Surg. Shirley Children's Hosp. & Disp. for Wom.

Saunders, D. M., A.M.S. M.D., M.S.Q.U.I. 1881.

Saunders, E. A., Apley terr., Pemhroke Dock. L.S.A. Lond. 1875, M.R.C.S.Eng.

Saunders, E. A., 37, Harley st., W. (*T.* 1993 May). M.B., B.Ch.Oxfd. 1894, M.R.C.S.Eng., M.R.C.P. Lond., D.P.H., M.A. *Ed.* St. Thomas'. Snr. Asst. Phys. W. London Hosp.

Saunders, E. A., The Limes, Stafford rd., Wallington, Surrey. M.R.C.S.Eng., L.R.C.P.Lond. 1907.

Saunders, E. G. S., 20, Ker st., Devonport (*T.* 0850). C.M. 1891, M.D.Aberd. *Ed.* Aberdeen; Cambridge. Asst. Surg. Roy. Albert Hosp., Devonport.

Saunders, E. H., Dep. Insp. Gen. R.N. (retd.). M.R.C.S. Eng., L.R.C.P.Edin. 1873.

Saunders, Elsie B., c/o Dr. Booth, 1, Hartington st., Barrow-in-Furness. M.B., B.S.Edin. 1906.

Saunders, F. A., J.P., Lancing ho., Hill st., Grahamstown, Cape Colony, S.A. (*T.* 31). L. 1882, F.R.C.S., L.R.C.P.Edin. *Ed.* Univ. Coll., Lond.; Liverpool; Edinburgh. Admiralty Surg. *Pub.* Ankylostoma Duodenale. S.A. Med. Jour.

Saunders, F. E., L.S.A.Lond. 1896. [Eng. 1879.

Saunders, F. H., Kingston, Jamaica, W.I. M.R.C.S.

Saunders, F. H., Staines lodge, Staines, Mddx. M.B. 1875, M.D.Aberd. *Ed.* St. Bart.'s; Aberdeen. M.O. Copland Sudbury Cott. Hosp.

Saunders, F. W., Donnington Hurst, Newbury, Berks. M.R.C.S.Eng., L.R.C.P.Lond. 1889, M.B., B.C.Camb. *Ed.* Cambridge; St. Bart.'s. Supt. M.O. Luxor Hosp. for Natives, Egypt.

Saunders, G., C.B., Royal Societies Club, St. James's st., W. M.R.C.S.Eng. 1845, M.R.C.P.Edin., M.D.St. And. *Ed.* St. Bart.'s and Paris. President Med. Missionary Assoc. *Pub.* Healer-Preacher.

Saunders, G. J., Little River, nr. Christchurch, New Zealand. M.B., B.S.Aberd. 1898.

Saunders, G. J. S., Eastbourne. M.R.C.S.Eng. 1859, M.D., M.R.C.P., L.S.A.Lond., D.P.H. *Ed.* Exeter and King's Coll., Lond. Late Phys. Supt. Devon Co. Asyl.

Saunders, H., Aynhoe, nr. Banhury. M.R.C.S.Eng., L.S.A.Lond. 1887, B.A. *Ed.* Cambridge and St. Thomas'. M.O. & P.V. Dist. 4 Brackley Union.

Saunders, H. W., 43, Silverdale rd., Easthourne. M. 1869, F.R.C.S.Eng., M.B., L.S.A.Lond. *Ed.* St. Thomas'. Late Surg. New Somerset Hosp., Cape Town.

Saunders, J. C., 70, Bedford rd., Bootle, Liverpool (*T.* 779 Bootle). M.R.C.S.Eng. 1880, L.R.C.P.Edin. *Ed.* Sheffield. M.O. W. Derby Union, Bootle, Dist. 1.

Saunders, J. F., 27, Macklin st., Derby. M.R.C.S.Eng., L.S.A.Lond. 1884. *Ed.* Guy's. Late M.O. & P.V. Catford dist. Lewisham Union.

Saunders, J. H., Box 1311, G.P.O., Sydney, N.S.W. M.B., B.S.Melhourne 1889, M.R.C.S.Eng.

Saunders, L. D., 5, St. Ann st., Salishury. M.R.C.S. Eng., L.R.C.P.Lond. 1898.

Saunders, L. D., 24, Earls rd., Molyneux pk., Tunbridge Wells. M.R.C.S.Eng., L.R.C.P.Lond. 1902. *Ed.* St. George's. Late H.S. & P. Hastings, St. Leonards, and E. Sussex Hosp.

Saunders, M. B., The Beeches, Wales, Sheffield. M.B., C.M.Edin. 1888. *Ed.* Edinburgh.

Saunders, M. R., Charnwood ho., Hucknall Torkard, Notts. L.R.C.P.Lond. 1886.

Saunders, P. W., City of London Hosp. for Diseases of the Chest, Victoria Pk., E. M.B.Toronto 1902, M.R.C.S.Eng., L.R.C.P.Lond., B.A. *Ed.* Toronto; London Hosp. R.M.O. City of Lond. Chest Hosp.

Saunders, S. MacK., Tsu Shima, Grove Pk., Lee, S.E. M.R.C.S.Eng., L.R.C.P.Lond. 1907.

Saunders, W., 12, Church st., Wellingborough. L.S.A. Lond. 1878, M.R.C.S.Eng.

Saunderson, R., 33, Rodney rd., Walworth, S.E. L.A.H.Duh. 1884. *Ed.* Belfast and Liverpool.

Saundry, J. B., 81, Greenwich rd., Greenwich. M.R.C.S. Eng., L.R.C.P., L.S.A.Lond. 1867.

Saunt, T. E., Barrister-at-law, 1, Temple gdns., Temple, E.C. (*T.* 934 Holborn). M.R.C.S.Eng., L.S.A.Lond. 1882. *Ed.* St. Bart.'s.

Sauzier, H. M., Port Louis, Mauritius. M.B., Ch.B. Edin. 1905, D.P.H. *Ed.* Edinburgh.

Savage, G. H., 26, Devonshire pl., W. (*T.* 2074 Pad.). M.R.C.S.Eng. 1864, M.D., F.R.C.P., L.S.A.Lond. *Ed.* Guy's. Cons. Phys. Guy's Hosp. *Pub.* Manual of Insanity.

Savage, J. J., 295, Old Chester rd., Birkenhead. L.R.C.S.I. 1885, L.K.Q.C.P.I. *Ed.* Duhlin. Surg. Supt. Transvaal Free Lahour Importation Agency.

Savage, J. M., Maryville, Lishurn, Co. Antrim. M.D. 1885, B.S.R.U.I. [R.C.P. & S.I. 1889.

Savage, M. B., 8, Rutland sq. E., Duhlin. L. & L.M.

Savage, R. A., Cape Coast, Gold Coast Colony, W. Africa. M.B., B.S.Edin. 1900.

Savage, S., 133, Edmund st., Birmingham (*T.* 690). M.B., B.Ch.Oxfd. 1896, L.R.C.P.Lond., F.R.C.S. Eng., M.A. *Ed.* Oxford and London Hosp. Obst. In Patient Phys. Maternity Hosp. of the Birmg. Lying-in Charity. *Pub.* Hæmatoma of the Ovary.

Savage, S. R., Pretoria, S.A. M.B., M.S.Edin. 1886.

Savage, T. C., 27, Princes st., Auckland, N.Z. (*T.* 1352). M. 1901, F.R.C.S.Eng., M.B., B.S., L.R.C.P.Lond. *Ed.* Univ. Coll. Hosp. Hon. Surg. Auckland Gen. Hosp.

Savage, W. A., M.R.C.S.Eng., L.R.C.P.Lond. 1894.

Savage, W. G., 18, Inglis rd., Colchester (*T.* 51). M.R.C.S.Eng., L.R.C.P. 1896, M.D.Lond., D.P.H., B.Sc. *Ed.* Univ. Coll., Lond. M.O.H. & Puh. Analyst, Colchester. *Pub.* Bacteriological Examination of Water Supplies.

Savatard, L. C. A., 8A, St. John st., Manchester (*T.* 173Y Nat.). L.S.A.Lond. 1903. *Ed.* Guy's and Manchester. Hon. Asst. Phys. Manchester and Salford Skin Hosp.

Savege, G., Newbegin, Beverley, Yorks (*T.* 111). C.M. 1892, M.D.Aherd. *Ed.* Aherdeen. Hon. Surg. Beverley Cott. Hosp.

Savege, J., 18, Charlotte st., Hull (*T.* 1247 Nat.). M.B., C.M. 1884, M.D.Aherd. *Ed.* Ahcrdeen. Dist. M.O. & P.V. Sculcoates Union.

Savery, F., 4, Mount Pk. rd., Ealing, W. (*T.* 313 P.O.). M.R.C.S.Eng., L.R.C.P.Lond. 1887. *Ed.* Univ. Coll., Lond. Late Res. Surg. Hull Roy. Inf.

Savery, W. H., Linda villa, St. Peter's av., Cleethorpes, Lines (*T.* 1 Y Nat.). L.S.A.Lond. 1892, L.D.S. *Ed.* Middlesex Hosp. and Sheffield. M.O. Dist. 3 Grimsby Union.

Savill, Agnes F., 66, Harley st., W. (*T.* 2161 Pad.). Ch.B. 1898, M.D.Glas., M.R.C.P.I., M.A. *Ed.* Dundee and Glasgow. Asst. Phys. St. John's Hosp. for Dis. of Skin. *Pub.* Treatment of Ringworm by X-rays. Archiv. Röntgen Ray, 1907.

Savill, P., 42 Sea rd., Bexhill-on-Sea (*T.* 456). M.R.C.S.Eng. L.R.C.P. 1901, M.D.Lond. *Ed.* Univ. Coll. Hosp. Late A.M.O. Cotswold Sanat., Stroud.

Savill, T. D., 66, Harley st., W. (*T.* 2161 Pad.). M.B. 1882, M.D.Lond., D.P.H. *Ed.* St. Thomas'; St. Mary's; Paris; Hamhurg; Vienna. Phys. W. End Hosp. for Dis. of Nervous System. *Pub.* A System of Clinical Medicine.

Saville, E., Cliff ho., Bolsover, Chesterfield. M.B., Ch.B.Vict. 1901. *Ed.* Leeds.

Saville, H. W. B., West View, Radcliffe, Manchester (*T.* 29). M.R.C.S.Eng. 1885, L.R.C.P.Edin., L.M. *Ed.* Manchester. M.O. & P.V. Radcliffe dist. Bury Union.

Saville, J. G., V.D., Queen's Promenade, Douglas, I. of Man. L.R.C.P. & S.Edin. 1869. *Ed.* Glasgow. Late Surg. Lt. Col. 5th V.B. M'chester Regt.

Saville, Lillie E. V., London Mission, Peking, N. China. L.S.A.Lond. 1894.

Saville, W. H., 54, Hyde rd., Ardwick, Manchester. L.R.C.P. & S.Edin., L.F.P.S.Glas. 1887. *Ed.* Manchester; Edinburgh.

Savin, L., Chao Tong, Yunnan Fu, W. China. M.R.C.S. Eng., L.R.C.P.Lond. 1895.

Savory, C. B., Poyntington, Station rd., Fleet, R.S.O., Hants. M.B., M.Ch. 1888, M.D.Edin. *Ed.* Edinburgh. Late Surg. H.M. Troops, Leeds.

Savory, C. T., 37, Cecile pk., Crouch End, N. M.D. St.And., M.R.C.S.Eng., L.S.A.Lond. 1862. *Ed.* St. Bart.'s.

Savory, H., Abhots Bromley, Rugeley, Staffs. M.R.C.S. Eng., L.R.C.P.Lond. 1889, M.B., B.S.Camh.

Savory, W., Harmsworth, Minchilsea ho., Christchurch rd., Ashford, Kent. M.R.C.S.Eng., L.R.C.P.Lond. 1887. *Ed.* St. Bart.'s.

Saw, A. J. H., 484, St. George's terr., Perth, W. Australia. B.S. 1894, M.D.Camh.

Saw, F. A., A.M.S. M.B.Durh., M.R.C.S.Eng. 1885, D.P.H.

Saward, A. H. M., 65, Onslow rd., Richmond Hill, Surrey (*T.* 198 P.O.). M.R.C.S.Eng., L.R.C.P.Lond. 1898. *Ed.* Guy's. Certif. Factory Surg. Richmond Boro' and Barnes U.D. *Pub.* Case of Paraldehyde Poisoning. B.M.J., 1900.

Sawdon, F. J., Grosvenor cres., South Cliff, Scarborough. M.S. 1872, M.D.Edin.

Sawdon, F. R., 6, Clifton hank, Fairfield, Buxton (*T.* 105 Nat.). M.B., Ch.B.Vict. 1901. *Ed.* Manchester. Late Snr. H.S. Rotherham Hosp. and Disp.

Sawdon, J. E., Listowel, Ontario, Canada. M.R.C.S. Eng., L.R.C.P.Lond. 1908. *Ed.* London Hosp.

Sawdy, E. C., R.N. M.R.C.S.Eng., L.R.C.P.Lond. 1898.

Sawers, J. L., 29, Grosvenor pl., Margate (*T.* 73). M.R.C.S.Eng., L.R.C.P. 1892, M.D.Lond. *Ed.* Univ. Coll. Hosp. Hon. Asst. Surg. Roy. Sea-Bathing Hosp.

Sawhney, M. R., c/o Grindlay & Co., 54, Parliament st., S.W. M.R.C.S.Eng., L.R.C.P.Lond. 1908.

Sawrey, E. E. R., M.B. 1891, M.D., B.S.Melbourne, F.R.C.S.Eng.

Sawyer, H., 123, Little Horton la., Bradford. M.R.C.S. Eng. 1877, L.R.C.P.Edin.

Sawyer, Sir J., Kt., 31, Temple row, Birmingham (*T.* 3477 Cent.). M.B. 1867, M.D., F.R.C.P.Lond., F.R.S.E. *Ed.* Birmingham. Snr. Cons. Phys. Queen's Hosp., Birmg. *Pub.* Contributions to Practical Medicine.

Sawyer, J. E. H., 93, Cornwall st., Birmingham (*T.* 5732 Cent.). M.B. 1900, M.D.Oxfd., M.R.C.P.Lond., M.A. *Ed.* St. Thomas'. Casualty Asst. Phys. Gen. Hosp., Birmg. *Pub.* Physical Signs of Diseases of the Thorax and Abdomen, 1908.

Sawyer, R. A., Nassau, N.P., Bahamas. M.R.C.S.Eng., L.R.C.P.Lond. 1889.

Sawyer, R. H. S., Lt. Col. R.A.M.C., Pretoria, S.A. M.B.Dub. 1879, F.R.C.S.I., D.S.M.

Saxby, T. E., Halligarth, Baltasound, Shetland. L.R.C.P. & S.Edin., L.F.P.S.Glas. 1897. *Ed.* Edinburgh and St. Mary's. M.O.H. Unst, Shetland.

Saxton, E., Trentham, Staffs (*T.* 2 X). L.R.C.P. & S. Edin., L.F.P.S.Glas. 1901. *Ed.* Edinhurgh. Dist. M.O. Stone Union.

Sayer, Ettie, 35, Upp. Brook st., W. (*T.* 27 May.). M.B. 1899, B.S.Lond. *Ed.* London Sch. of Med. for Wom. Asst. M.O. to L.C.C. (Educ.). *Pub.* Deterioration of Vision during School Life.

Sayer, T., 45, Ampthill sq., N.W. M.R.C.S.Eng. 1878, L.S.A.Lond., M.D.Brux. *Ed.* Univ. Coll., Lond. M.O. Dist. 5 St. Pancras.

Sayer, T., The Lindens, Kirklington, Bedale, Yorks. M.R.C.S.Eng., L.R.C.P.Lond. 1901. *Ed.* Leeds. M.O.H. Kirklington.

Sayers, M. J. H., Alsager, Stoke-on-Trent (*T.* 2 X 4 Alsager). M.R.C.S.Eng., L.R.C.P.Lond. 1895. *Ed.* St. Thomas'. Late H.S. Roy. Berks Hosp.

Sayers, R., 11, Manchester rd., Walkden, Manchester (*T.* 0184 Farnworth). M.D., M.Ch.R.U.I. 1883. *Ed.* Belfast. M.O.H. Worsley U.C.

Sayres, A. W. F., Barnfield rd., Exeter (*T.* 482). M.R.C.S.Eng., L.R.C.P.Lond. 1890, M.D.Brux., D.P.H. *Ed.* St. Thomas'. Surg. Exeter Disp.

Scaife, C., Lieut. R.A.M.C. B.S. 1905, M.D.Dub.

Scale, G. J., Burwood, nr. Sydney, Australia. M.R.C.S. Eng., L.S.A.Lond. 1871.

Scale, T. W., Gloster ho., Aberdare, S. Wales. L.S.A. Lond. 1879, M.D.Durh., M.R.C.S.Eng., L.R.C.P. Lond. *Ed.* Middlesex Hosp. and Durham. Reg. of Births and Deaths Aherdare sub. dist.

Scales, J. E., Tyn-y-Pistyll, Llanferres, Mold. M.R.C.S. Eng., L.R.C.P.Lond. 1905. *Ed.* Guy's. Late H.S. Roy. S. Lond. Disp. [L.M.R.C.P. & S.I. 1896.

Scales, M., 15, Church st., Leominster, Herefordsh. L. &

Scallon, E. O., Lansdowne ho., Romsey, Hants (*T.* 0189 Nat.). L.S.A.Lond. 1876, M.D.Durh., M.R.C.S.Eng. *Ed.* King's Coll., Lond. Dist. M.O. & P.V. Romsey Union.

Scanlan, A. de C., Waterloo ho., Knapp Hill, Surrey. L.S.A. 1882, L.R.C.P.Lond., M.R.C.S.Eng. *Ed.* Westminster Hosp. Late H.S. Westminster Hosp.

Scanlan, A. E., Westhrook, Linthorpe, Middlesbrough (*T.* 15). L.R.C.P. & S.Edin. 1880. *Ed.* Manchester. Surg. Dist. 2 Middlesbro' Union.

Scanlan, H., 11, Overdale av., Montreal, Canada. M.R.C.S.Eng., L.R.C.P.Lond. 1900.

Scanlan, J., 511, Duke st., Glasgow. M.B., M.S.Glas. 1885. *Ed.* Glasgow and Paris. Late H.S. Glas. Roy. Inf. *Pub.* Acute Decubitus. Glas. Med. Jour., 1886.

Scanlan, J., Lt. Col. A.M.S. (retd.), Kerswell, Broadclyst, Exeter. M.B., C.M.Glas. 1868. *Ed.* Glasgow.

Scanlan, J. J., 7, Park villas, Victoria rd., Cork. L.R.C.P. & S.Edin., L.F.P.S.Glas. 1899, D.P.H. *Ed.* Cork and King's Coll., Lond. Late Surg. Capt. 35th Battn. Imp. Yeomanry, S.A. *Pub.* Pipe v. Cigarette Smoking.

Scanlan, O., Brynheulog, Princes rd., Middlesbrough-on-Tees (*T.* 33 Linthorpe). L.R.C.P. & S.Edin., L.F.P.S.Glas. 1901. *Ed.* Glasgow.

Scanlan, S., Tulla, Co. Clare. M.D., M.Ch.R.U.I. 1883, L.M. *Ed.* Cork. M.O. Tulla Disp. Dist.

Scanlon, L. E., 101, Princess rd., Moss Side, Manchester. M.R.C.S.Eng., L.R.C.P.Lond. 1897. *Ed.* Manchester. Late A.M.O. Cheshire Co. Asyl., Parkside, Macclesfield.

Scanlon, M. P., 29, York rd., Rathgar, Dublin. M.B., B.S.R.U.I. 1906.

Scannell, P. J., 113, Gowthorpe, Selby, Yorks. M.B., B.Ch., B.A.O.R.U.I. 1896. *Ed.* Cork and Charing Cross Hosp. Hon. Surg. Selby Cott. Hosp. *Pub.* Calculus (259 grains) in Bladder of Child two years old, unusual Symptoms. B.M.J., 1902.

Scaping, H. M., 307, Beverley rd., Hull. M.R.C.S.Eng., L.R.C.P.Lond. 1898.

Scarborough, O. L., Westfield terr., Chapel Allerton, Leeds (*T.* 307 Chapeltown). M.R.C.S.Eng., L.R.C.P. Lond. 1905. *Ed.* Cambridge and Leeds. Snr. H.S. Gen. Inf., Leeds.

Scargill, H. B., Westlands, W. Park st., Dewsbury. M.B., B.S.Lond. 1906. *Ed.* Leeds. H.S. Leeds Inf.

Scarisbrick, W., David Lewis Northern Hosp., Liverpool (*T.* 770 Cent.). M.B., B.S.Lond. 1908, B.Sc. *Ed.* Liverpool. H.P. David Lewis Northern Hosp.

Scarlett, W. W., Capt. R.A.M.C., Edinburgh. L. & L.M.R.C.P. & S.I. 1892.

Scarr, G., 11, Stand la., Radcliffe, nr. Manchester. M.B.Dub. 1884, L.R.C.S.I.

Scarr, J., Briareliffe, Littleborough, Lancs (*T.* 8 Y 2). L.R.C.P. & S.Edin., L.F.P.S.Glas. 1899. *Ed.* Manchester; Edinburgh. Late M.O. Cottage Homes Rochdale Union.

Scarth, I., Stanghow ho., Boosbeck, Yorks. L.S.A. Lond. 1880, M.R.C.S.Eng., M.B., B.S.Lond., B.Sc. *Ed.* Manchester; London Hosp.; Dublin. Late Clin. Asst. Lond. Hosp. *Pub.* Diphtheria and its Relations.

Scarth, W. G., Woodhouse hall, Leeds (*T.* 1956). L.R.C.P. & S.Edin., L.F.P.S.Glas. 1891. *Ed.* Leeds.

Scatchard, C., L.R.C.P.I. 1886, L.R.C.S.Edin.

Scatchard, J. P., Ivy ho., Tadcaster, Yorks (*T.* 94). M.R.C.S.Eng. 1896, M.B., B.S., L.R.C.P.Lond. *Ed.* St. Thomas'.

Scatchard, T., R.A.M.C., The Club, Agra, India. L.S.A. Lond. 1902.

Scatchard, T. E., Woodside, Boston Spa, Yorks. M.R.C.S.Eng., L.R.C.P.Lond. 1866. *Ed.* Leeds and Paris.

Scatchard, W., M.R.C.S.Eng. 1882, L.R.C.P.I.

Scatliff, Helen M., 11, Charlotte st., Brighton (*T.* 1626 Nat.). M.B.Lond. 1904. *Ed.* Lond. Sch. of Med. for Wom. Late H.S. Clapham Maternity Hosp.

Scatliff, H. H. E., 11, Charlotte st., Brighton (*T.* 1626 Nat.). M.R.C.S.Eng., L.R.C.P.Lond. 1903, M.A. *Ed.* St. George's and Oxford. Hon. Asst. Surg. Brighton, Hove, and Sussex Throat and Ear Hosp.

Scatliff, P. M., 30, Underhill rd., Lordship la., S.E. (*T.* 986 Sydenham). M.R.C.S.Eng. 1885, L.R.C.P., L.S.A.Lond. *Ed.* St. George's and Cambridge. Lect. & Exam. in Ambulance and Hygiene, L.C.C.

Scattergood, A. K., 1, Blenheim sq., Leeds (*T.* 56 Cent.). L.R.C.P. & S.Edin. 1881, L.M. *Ed.* Leeds and Edinburgh. Surg. Leeds Tradesmen's Benev. Inst.

Scattergood, O., Station rd., Burley-in-Wharfedale. M.B.Oxfd., M.R.C.S.Eng. 1884.

Scatterty, W., Farfield, Keighley, Yorks (*T.* 74). C.M. 1886, M.D.Aberd., M.A., D.P.H. *Ed.* Aberdeen. M.O.H. Keighley Borough. *Pub.* Hospital Isolation. Pub. Health, 1905.

Schacht, F. F., 153, Cromwell rd., S.W. (*T.* 923 Kens.). M.R.C.S.Eng. 1881. M.D.Camb. *Ed.* St. George's; Cambridge; Dresden. Late Phys. O.P. Chelsea Hosp. for Wom. Late Editor Brit. Gynæcol. Jour.

Schade, J. H. A., M.R.C.S.Eng. 1885.

Schäfer, E. A., University, Edinburgh. M.R.C.S.Eng. 1874, F.R.S., LL.D., Sc.D. *Ed.* Univ. Coll., Lond. Prof. of Physiology, Edin.

Schapiroff, A., 45, Settle st., Commercial rd. East, E. M.R.C.S.Eng., L.R.C.P.Lond. 1904.

Scharenguivel, E. W., Ammapatam, S. India. L.R.C.P. & S.Edin., L.F.P.S.Glas. 1896.

Scharenguivel, J. A., M.B., B.S.Aberd. 1906.

Scharlieb, H. J., C.M.G., 149, Harley st., W. (*T.* 1156 Pad.). M. 1894, F.R.C.S.Eng., M.D., B.S., L.R.C.P. Lond. *Ed.* Univ. Coll. Hosp. Snr. Asst. Anæst. U.C.H. *Pub.* The Action of Chloroform upon the Heart and Blood Vessels (jointly).

Scharlieb, Mary A. D., 149, Harley st., W. (*T.* 1156 Pad.). B.S. 1882, M.D., M.S.Lond., Lic.Med.Surg. Madras. *Ed.* Madras and Lond. Sch. of Med. for Wom. Gynæcologist Roy. Free Hosp. *Pub.* Innocent Tumours of the Uterus. Encyclo. Med.

Scharlieb, Mary E. S., 149, Harley st., W. (*T.* 1156 Pad.). L.S.A.Lond. 1903, B.A.

Schaub, J. M., Newlands, Park Parade, Harlesden, N.W. (*T.* 202 Willesden). M.R.C.S.Eng., L.R.C.P. 1896, M.B.Lond. *Ed.* King's Coll., Lond. Late Asst. M.O. North Eastern Hosp. (M.A.B.), Tottenham.

Scheck, W. S., Park View mans., Rances valles av. Toronto, Canada (*T.* 2405 Parkdale). M.D., C.M. Toronto 1907, L.R.C.P. & S.Edin. *Ed.* Toronto.

Schenck, E., Heilig Geist Hosp., Frankfort-on-Mayne, Germany. M.R.C.S.Eng., L.R.C.P.Lond. 1907, M.D. Freib.

Scheurer, J. G., Djokjokarta, Java, Netherlands India. M.R.C.S.Eng., L.R.C.P.Lond. 1892.

Schilling, G., Sandy, Beds. (*T.* 22). L.S.A. 1894, L.M.S.S.A.Lond. *Ed.* St. Thomas'. H.S. to W. Ham and E. Lond. Hosp.

Schilling, J. L., 51, Devonshire st., Keighley. L.M.S.S.A. Lond. 1905. *Ed.* Leeds.

Schlesinger, R. E., Norwood ho., Esplanade, St. Kilda, Melbourne, Australia. M.R.C.S.Eng. 1879, M.B., M.S.Edin.

Schlomka, R. C. J., 1, Greenvale pl., Glasgow. M.B., B.S.Glas. 1907.

Schmidt, P. W., 7, Victoria villas, Heslington rd., York. M.B., C.M.Edin. 1891. *Ed.* Edinburgh; Leeds; Zürich. Late Extern. Obst. Attendant Guy's Hosp. *Pub.* A remarkable case of Injury to Spine. York Med. Soc. Trans.

Schmitz, H., W. Hartlepool (*T.* 216). M.D., C.M.Edin. 1893, B.Sc. *Ed.* Edinburgh; Bonn. M.O.H. Co. Boro' of W. Hartlepool.

Schnehage, C., Winburg, Orange River Colony, S.A. L.R.C.P. & S.Edin., L.F.P.S.Glas. 1887, M.R.C.S. Eng., M.D.Brux., L.M. *Ed.* Leeds.

Schnöller, A. J., Sanatorium Davos-Platz, Davos Platz, Switzerland. M.R.C.S.Eng., L.R.C.P.Lond. 1895. *Ed.* London; Berne; Lausanne; Paris; Zurich. Head Phys. Sanat. Davos Platz. *Pub.* Theoretisches und Praetisches über Immunisierung gegen Tuberculose.

Schofield, A. R., R.N. M.R.C.S.Eng., L.R.C.P. 1902, M.B.Lond.

Schofield, A. T., 19, Harley st., W. (*T.* 2477 May). M.R.C.S.Eng., L.R.C.P.Lond. 1883, M.D.Brux. *Ed.* London Hosp. Phys. Friedenheim Hosp. *Pub.* Functional Nerve Diseases.

Schofield, C. R., 17, Church st., Southport. M.R.C.S. Eng., L.R.C.P.Lond. 1899, M.B., B.S.Vict. Late Snr. H.P. M'chester Roy. Inf.

Schofield, F. W., 80, Bramhall la., Stockport (*T.* 383). M.B., Ch.B.Vict. 1902, M.B., B.S.Lond. *Ed.* Manchester. Late H.S. Roy. Inf., Bradford.

Schofield, G., M.R.C.S.Eng., L.R.C.P. Lond. 1885, M.D.Brux., D.P.H. *Ed.* Guy's. Late H.S. Gt. Yarmouth Hosp. *Pub.* Asphyxia due to rapid enlargement of Thyroid Gland. Tracheotomy, partial Thyroidectomy. Recovery.

Schofield, G. T., 30, Deacon rd., Widnes. L.R.C.P. & S. Edin. 1875. *Ed.* Manchester. Late M.O.H. Mossley.

Schofield, S. R., 1, Phillimore gdns., Kensington, W. (*T.* 88 Kens.). M.R.C.S.Eng. 1893, M.B., L.R.C.P. Lond. *Ed.* Univ. Coll. Hosp. Late H.P. U.C.H.

Schölberg, H. A., University Coll. of S. Wales, Cardiff. M.R.C.S.Eng., L.R.C.P. 1898, M.B.Lond., D.P.H. *Ed.* St. Bart.'s. Lect. in Bacteriology.

Scholefield, E. H., Ravensthorpe, nr. Dewsbury. M.R.C.S.Eng., L.R.C.P.Lond. 1898, M.B., B.Ch. Oxfd. *Ed.* St. Bart.'s. Late H.P. St. Bart.'s Hosp

Scholefield, G. E., Brentwood, Aughton, nr. Ormskirk. C.M. 1878, M.D.Edin., D.P.H. *Ed.* Edinburgh. M.O.H. W. Lancs R.D.

Scholefield, H., M.B., B.S.Vict. 1900.

Scholefield, R. E., 2, Charlton rd., Blackheath, S.E. (*T.* 316 Lee Green). M.B., B.Ch.Oxfd. 1890, M.A. *Ed.* St. Bart.'s. Phys. O.P. Miller Hosp., Greenwich. *Pub.* Softening Cardiac Thrombi. Trans. Path. Soc., 1894.

Schollick, T. J., 13, Haydon pl., Guildford, Surrey. M.R.C.S.Eng., L.S.A.Lond. 1860. *Ed.* St. Bart.'s. M.O. No. 2 dist. Guildford Union.

Schon, J. E., Princeton, B.C. M.R.C.S.Eng. 1868, L.S.A.Lond., M.C.P. & S.Brit.Columbia. *Ed.* Middlesex and London Hosps. Provincial M.O.H. Similkameen Div., B.C. *Pub.* Lateral Dislocation of Knee.

Schorn, A. O., Sacriston, Durham. M.B., C.M.Edin. 1892. *Ed.* Edinburgh.

Schott, G. F. J., Accra. M.R.C.S.Eng. 1866.

Schuetté, R., Sydney, N.S.W. L.S.A.Lond. 1866.

Schuller, W. J., 47, Sir Lowry rd., Cape Town, S.A. (*T.* 1499 Cent.). M.R.C.S.Eng., L.R.C.P.Lond. 1899. *Ed.* London Hosp.

Schumacher, C. H., Gisborne, N.Z. M.B., B.S.New Zealand 1900.

Schumer, J., 127, High st., Aldgate, E. M.D.Vienna 1894, M.R.C.S.Eng., L.R.C.P.Lond. *Ed.* Vienna.

Schwarz, E., Stefaniestrasse, 18, Vienna, II. M.R.C.S. Eng., L.R.C.P.Lond. 1905.

Sclanders, A., 2, Academy st., Nairn, N.B. (*T.* 21). M.D.Edin. 1859, M.A. *Ed.* Edinburgh. M.O.H.

Sclater, N. C., 1, Earlston rd., Liscard, Chesh. (*T.* 245). L.R.C.P.I. 1887, M.R.C.S.Eng., D.P.H. *Ed.* Liverpool. Late Asst. H.S. L'pool Northern Hosp.

Sclater, R. W., Bankfoot, Perth. L.F.P.S.Glas. 1884, L.M. *Ed.* Glasgow. Parish Council M.O.

Sclater, W. O., Palmer Memorial Hosp., Jarrow-on-Tyne (*T.* 65 C.). M.B., Ch.B.Edin. 1906, B.Sc. *Ed.* Edinburgh. H.P. Roy. Inf., Edin.

Scobie, J., Park av., Dunfermline. M.B., Ch.B.Edin. 1903. *Ed.* Edinburgh. *Pub.* The West Fife Miner as a Type.

Scobie, J., Amble, Northumberland. M.B., C.M.Glas. 1887. *Ed.* Glasgow.

Scobie, W., 689, Shields rd., Glasgow (*T.* 192 Pollokshields). C.M. 1895, M.D.Glas., D.P.H. *Ed.* Glasgow.

Scobie, W. A., 27, Barrett st., Stockton-on-Tees. M.B., Ch.B.Edin. 1907. *Ed.* Edinburgh.

Scofield, H. C. L., Northwood, N. Dulwich, S.E. M.B., M.S.Edin. 1886, B.Sc.

Scoones, H. E., M.R.C.S.Eng., L.R.C.P.Lond. 1905.

Scorah, E. J., High Field ho., Darfield, nr. Barnsley. M.R.C.S.Eng., L.R.C.P.Lond. 1899. *Ed.* Sheffield; Durham. Late H.P. & Pathologist Roy. Inf. Sheffield.

Scorer, F., St. Cuthbert's, Christchurch rd., Bournemouth. M.R.C.S.Eng., L.R.C.P.Lond. 1893.

Scoresby-Jackson, T., 326, Hoe st., Walthamstow, Essex. C.M. 1870, M.D.Edin., M.R.C.S.Eng. *Ed.* Edinburgh. Dist. M.O. W. Ham.

Scoresby-Jackson, T., Kotah, Bombay. M.B., Ch.B. Edin. 1905, D.P.H. *Ed.* Edinburgh. M.O. Nagdi Muttra Rly., India.

Scot, W., Somerset East, Cape Colony. L.R.C.P. & S. Edin., L.F.P.S.Glas. 1896. *Ed.* Manitoba and Edinburgh. Dist. Surg. Somerset East C.C.

Scot-Skirving, A. A., C.M.G., 8, Randolph cres., Edinburgh (*T.* 1365). M.B., C.M. 1903, F.R.C.S.Edin., M.R.C.S.Eng. *Ed.* Edinburgh. Asst. Surg. Roy. Inf., Edin. *Pub.* The Sterilization of Surgical Dressings by Steam. Scot. Med. and Surg. Jour., Dec., 1904.

Scotland, D. W., Lieut. Col. I.M.S. (retd.), Landour, The Loan, Colinton, Midlothian (*T.* 1 Colinton). C.M. 1886, M.D.Edin. *Ed.* Edinburgh.

Scotson, F. C., Richmond ho., Plymouth grove W., Manchester (*T.* 50 Rusholme). M. 1892, F.R.C.S. Eng., M.B., Ch.B.Vict., L.R.C.P.Lond. *Ed.* Manchester. Late H.S. M'chester Roy. Inf.

Scott, A., Staff Surg. R.N. (retd.). L.R.C.S.Edin., M.B. Aberd. 1860.

Scott, A., 12, Newton pl., Glasgow, W. (*T.* 1858 P.O.). C.M. 1875, M.D.Glas. *Ed.* Glasgow. Certif. Factory Surg. *Pub.* The Training of Youth: Supervision of lads from their fourteenth till their seventeenth year. Trans. Roy. Phil. Soc. Glas., 1907.

Scott, A., The Firs, Broxburn, Linlithgowsh. (*T.* 196). M.B., C.M.Glas. 1896. *Ed.* Glasgow. Surg. Broxburn Oil Co.

Scott, A., 141, Marine parade, Brighton (*T.* 1412). M.R.C.S.Eng. 1879, L.R.C.P.Lond. *Ed.* Guy's. Late Snr. H.S. Guy's Hosp.

Scott, A., Bocking, Braintree, Essex. M.B. 1889, M.D., L.R.C.P.Lond., M.R.C.S.Eng. M.O. Bd. of Guardians, Braintree.

Scott, A., Fairyknowe, Carluke. M.B., Ch.B.Glas. 1907. *Ed.* Glasgow.

Scott, Agnes C., S.P.G. Mission Hosp., Karnal, Punjab, India. M.B.Lond. 1901. *Ed.* Lond. Sch. of Med. for Wom. Late Obst. Asst. New Hosp. for Wom.

Scott, A. E., Egypt. M.R.C.S.Eng., L.R.C.P.Lond. 1896. *Ed.* Middlesex Hosp. Late R.M.O., N.W. Lond. Hosp.

Scott, A. E., M.B., M.S.Edin. 1896.

Scott, A. L., Capt. R.A.M.C., Portland. M.R.C.S.Eng., L.R.C.P.Lond. 1898.

Scott, A. T., 8, Parkhurst rd., Camden rd., N. L.S.A. Lond., M.R.C.S.Eng. 1875. *Ed.* Middlesex Hosp.

Scott, A. T., Whangarei, Auckland, N.Z. M.B., C.M. Glas. 1891, M.A. *Ed.* Glasgow. P.V. Waipu.

Scott, A. W., Newton Croft, Woodhouse, nr. Sheffield (*T.* 9 Woodhouse). M.R.C.S.Eng. 1884, M.D.Brux., L.S.A.Lond. *Ed.* Birmingham. M.O.H. Handsworth U.S.D.

Scott, A. W., 139, Beverley rd., Hull (*T.* 987 Nat.). M.R.C.S.Eng., L.R.C.P.Lond. 1893. *Ed.* Leeds. Surg. Capt. E.R.R.G.A. Territorial Forces.

Scott, B., 38, Ardwick Green, Manchester (*T.* 9215). M.B., C.M.Aberd. 1882. *Ed.* Aberdeen.

Scott, B., Stagsden, W. Cliff rd., Bournemouth (*T.* 178). M.R.C.S.Eng., L.S.A.Lond. 1881. *Ed.* Guy's. Snr. Surg. Vict. Hosp., Bournemouth.

Scott, B. C., Infirmary, W. Bromwich. M.R.C.S.Eng., L.S.A.Lond. 1883. *Ed.* Middlesex Hosp. Late H.P. Mddx Hosp.

Scott, B. H., Major R.A.M.C., Rawal Pindi, India. L.R.C.P.Edin. 1884, M.R.C.S.Eng., D.P.H.

Scott, C. B., 35, Clarinda pk. E., Kingstown, Co. Dublin. B.Ch. 1892, M.D., B.A.O.Dub., B.A. *Ed.* Dublin. M.O. Kingstown P.O.

Scott, C. C., The Hollies, St. Margaret's, Twickenham (*T.* 281 P.O. Richmond). M.B., C.M.Edin. 1882. *Ed.* Edinburgh. Late H.S. Ayr Co. Hosp.

Scott, C. F., Gisborne, N.Z. (*T.* 24 Y). M.B., C.M.Glas. 1890. *Ed.* Glasgow. Late Asst. Surg. Steel Co. of Scotland Works, Glas.

Scott, Constance M., The Willows, Stoke Newington, N. L.R.C.P. & S.Edin., L.F.P.S.Glas. 1902.

Scott, C. R., 4, E. St. Helens st., Abingdon, Berks (*T.* 45). M.B., C.M.Edin. 1898. Certif. Surg. under Factory Act.

Scott, C. T., 42, High st., Market Harborough (*T.* 30). B.C.Camb. 1906, M.A. *Ed.* Cambridge; London Hosp. Late H.P. London Hosp.

Scott, C. W., 27, Selhurst rd., S. Norwood, S.E. (*T.* 543 Croydon Nat.). M.B., C.M.Edin. 1890, M.R.C.S. Eng., L.R.C.P.Lond. *Ed.* Edinburgh and St. Bart.'s. Late Clin. Asst. St. John's Hosp. Dis. of Skin.

Scott, D. H. (Travelling). L.R.C.P. & S.Edin., L.F.P.S. Glas. 1894, L.M. *Ed.* Edinburgh. Late Asst. H.S. Dumfries and Galloway Roy. Inf.

Scott, D. J., Hillworth, Painswick, Gloucester (*T.* 8 Y). Ch.B. 1903, M.D.Edin., D.P.H. *Ed.* Edinburgh and Dundee. Late R.M.O. Dundee Roy. Inf.

Scott, D. W., College rd., Ammanford, Carmarthensh. L.R.C.P. & S.Edin., L.F.P.S.Glas. 1887, L.M. *Ed.* Glasgow. Surg. Ammanford Collieries. *Pub.* The Open-air Treatment in certain Chest affections.

Scott, E., L.S.A.Lond. 1873, M.R.C.S.Eng., M.D.Durh., D.P.H.

Scott, E. F., S. Africa. M.B., B.S.R.U.I. 1901.

Scott, E. H., Holland villa, Creffield rd., Colchester. M.R.C.S.Eng., L.R.C.P.Lond. 1898. *Ed.* St. Thomas'. Late Civil M.O. Military Hosp., Colchester.

Scott, E. I., 69, Church rd., Hove, Sussex (*T.* 2641 Nat.). L.R.C.S.I. 1867, M.D.St.And., L.K.Q.C.P.I. *Ed.* Dublin. Hon. M.O. Brighton, Hove, and Preston Disp.

Scott, E. N., Thomson's st., Hamilton, Victoria, Aus-

tralia. L.R.C.P. & S.Edin., L.F.P.S.Glas. 1896. *Ed.* Guy's. Late Office of Health, Korumburra, Victoria.

Scott, E. S., 59, Fellows rd., S. Hampstead, N.W. (*T.* 1243 P.O. Hampstead). B.C. 1903, M.D.Camb., M.R.C.S.Eng., L.R.C.P.Lond. *Ed.* Cambridge and London Hosp. Late H.S. Lond. Hosp.

Scott, E. W. K., Brisbane, Queensland, Australia. M.B., M.S.Edin. 1895.

Scott, F. D., M.B., B.S.Glas. 1905.

Scott, F. G., c/o H. Holcombe, Esq., 46, Dartmouth Pk. hill, N.W. M.R.C.S.Eng., L.R.C.P.Lond. 1892. *Ed.* London Hosp. Late Surg. Selangor Govt., Straits Settlements. (Travelling.)

Scott, F. H., Saintfield, Co. Down. L.R.C.P. & S.Edin. 1891. *Ed.* Belfast; Edinburgh. M.O. Saintfield Disp.

Scott, F. L., Waverley st., Roslyn, Dunedin, N.Z. L.R.C.P. & S.Edin., L.F.P.S.Glas. 1907.

Scott, F. R., Preston rd., N. Shields. M.B., B.S. 1901, M.D.Durh. *Ed.* Newcastle-on-Tyne. Med. Supt. Workho., N. Shields.

Scott, F. S., Ardmeen, Lr. Mitcham, Adelaide, S. Australia. M.B., B.S.R.U.I. 1898.

Scott, F. S., 40, Downleaze, Stoke Bishop, Bristol. M.B., B.S., L.R.C.P.Lond., M.R.C.S.Eng. 1908.

Scott, F. W. R., 393, Oldham rd., Newton Heath, Manchester. L.R.C.P. & S.Edin. 1884, L.M. *Ed.* Belfast. Late M.O. Aghalee Disp., Lurgan Union dist.

Scott, Hon. G., 2, Charles st., Berkeley sq., W. (*T.* 4281 May). B.C. 1898, M.D.Camb., M.A. *Ed.* Cambridge; Edinburgh; St. Bart.'s; Christiania. *Pub.* A Classification of the Cells found in the Blood in Health and Disease. Jour. Path. and Bact., 1906.

Scott, G., Lt. Col. R.A.M.C., Multan, India. M.B., M.S.Aberd. 1885.

Scott, G., 1, Park View terr., Wimbledon pk. rd., Wimbledon (*T.* 223 P.O.). M.B., B.Ch., B.A.O.R.U.I. 1896. *Ed.* Belfast. Surg. Southfields Hearts of Oak Med. Soc. *Pub.* Some cases of Belladonna Poisoning. B.M.J.

Scott, G. A., Ballarat, Victoria (*T.* 152). M.B., C.M. Edin. 1885. *Ed.* Edinburgh. Hon. Ophth. Surg. Ballarat Hosp.

Scott, G. B., 410, Brixton rd., Brixton, S.W. (*T.* 92). C.M. 1896, M.D.Aberd. Co. Div. Surg. Met. Police.

Scott, G. B., Aldington, Poole rd., Bournemouth. M.R.C.S.Eng., L.R.C.P.Lond. 1907.

Scott, G. C., Tanygyrt, Denbigh. M.B., Ch.B. 1904, M.D.L'pool, M.R.C.S.Eng., L.R.C.P.Lond. *Ed.* Liverpool and Univ. Coll., Lond. Late H.P. Brompton Hosp. for Consump.

Scott, G. H., Mushroom Hall, Western Bank, Sheffield (*T.* 451). M.R.C.S.Eng., L.R.C.P.Lond. 1885. *Ed.* Leeds. Dem. of Anat. Univ. of Sheffield.

Scott, G. M., Palace chambers, Kalgoorlie, W. Australia. B.S. 1890, M.D.Camb.

Scott, G. W., c/o Guthrie & Co., Singapore, Straits Settlements. M.B., B.S.Glas. 1907.

Scott, G. W., 39, Frederick st., Sunderland (*T.* 592 Nat.). B.S. 1895, M.D.Durh. *Ed.* Durham. Late Snr. R.M.O. Sunderland Inf.

Scott, H., Lt. Col. R.A.M.C. M.B.Duh., L.R.C.S.I. 1871.

Scott, H., Melbourne. Australia. F.R.C.S.Eng. 1854.

Scott, H., Paullina, Iowa, U.S.A. (*T.* 43). M.B., C.M. Edin. 1893. *Ed.* Edinburgh. Local Med. Exam. New York Life Insur. Co. *Pub.* Some remarks on Typhoid Fever in Children. Iowa Med. Jour., Mar. 15, 1902.

Scott, H. B., Aldington, Poole rd., Bournemouth. M.R.C.S.Eng., L.R.C.P.Lond. 1904.

Scott, H. F. N., Birmingham rd., Cowes, I. of Wight (*T.* 0482). B.Ch. 1888, M.D., B.A.O.Dub., B.A. *Ed.* Duhlin. Hon. M.O. Frank James Mem. Home Cott. Hosp.

Scott, H. H., 17, Broad st., Ludlow, Salop. M.R.C.S. Eng., L.R.C.P. 1897, M.D.Lond. *Ed.* St. Bart.'s; St. Thomas'. Late H.P. St. Thomas' Hosp. *Pub.* Post-graduate Clinical Studies for the General Practitioner.

Scott, H. J. H., Scone, N.S.W. M.R.C.S.Eng., L.R.C.P. Lond. 1888.

Scott, H. M., M.R.C.S.Eng., L.R.C.P.Lond. 1905. *Ed.* London Hosp. Late H.P. Lond. Hosp.

Scott, H. M., Castle Hollow, Enniscrone, Ballina, Co. Sligo. L. 1873, L.M.R.C.S.I., L.K.Q.C.P.I.

Scott, H. P., 31, Buckingham Palace rd., S.W. L.S.A. Lond. 1872. *Pub.* Key Outline of Botany.

Scott, H. T., 69, Mill la., W. Hampstead, N.W. L.S.A. Lond. 1859, M.D.Brux., L.R.C.P.Lond., L.F.P.S. Glas. *Ed.* Westminster.

Scott, J., 19, Raleigh gdns., Brixton Hill, S.W. M.B., C.M.Edin. 1877. *Ed.* Edinburgh. M.O. Brixton Prison.

Scott, J., 43, Minto st., Edinburgh. C.M. 1894, M.D. Edin., B.Sc., D.P.H., C.T.M. *Ed.* Edinburgh and Dundee. Snr. H.S. Ophth. Dept. Roy. Inf., Edin. *Pub.* The Influence of Cobra Venom on Proteid Metabolism. Proc. Roy. Soc. Lond., vol. B.76, 1905.

Scott, J., 103, Hyndland rd., Glasgow, W. (*T.* W 226 P.O.). M.B., Ch.B.Glas. 1900, M.A. *Ed.* Glasgow. Disp. Phys. Nat. Assoc. for Prevention of Consump. *Pub.* Hammer Finger, with Notes on seven cases occurring in one family. Glas. Med. Jour., Nov., 1903. [Aberd. 1873.

Scott, J., 249, Upp. Brook st., Manchester. M.B., M.S.

Scott, J., 18, Widmore rd., Bromley, Kent (*T.* 364). M.B.Camb., M.R.C.S.Eng. 1884, B.A. *Ed.* Cambridge; St. Bart.'s. M.O. Bromley Cott. Hosp.

Scott, J., Broad st., Leominster. L.R.C.P. & S.Edin., L.F.P.S.Glas. 1899. *Ed.* Belfast.

Scott, J., Teheran, Persia. M.B., C.M.Glas. 1894. *Ed.* Glasgow. Med. Supt. H.M.S., Indo-European Telegraph Dept.

Scott, J., Infirmary & Dispensary, Bolton, Lancs (*T.* 18). M.B., Ch.B.Edin. 1907. *Ed.* Edinburgh. Snr. H.S. Inf. & Disp., Bolton.

Scott, J., Clarence cott., Ruthwell, R.S.O., Dumfries-sh. (*T.* 6 Clarencefield). M.B., Ch.B.Edin. 1908. *Ed.* Edinburgh. Res. Phys. Edin. Inf.

Scott, J. A., 36, Lr. Baggot st., Duhlin. L. 1881, F.R.C.S.I., L.R.C.P.I., M.D.Duh., M.A. *Ed.* Duhlin. Prof. of Physiol. R.C.S.I.

Scott, J. A., Braid, Auburn rd. N., Hawthorn, Melbourne (*T.* 102 Hawthorn). M.Ch. 1889, M.D.Edin. *Ed.* Edinburgh.

Scott, J. A. N., Wycheproof, Victoria, Australia. M.B., M.S.Glas. 1890.

Scott, J. B., 105, S. Seventh st., Terre Haute, Indiana, U.S.A. M.B., M.S.Edin. 1891.

Scott, J. B. L. S., 69, Clowes st., Hyde rd., W. Gorton, Manchester. L.R.C.P. & S.Edin., L.F.P.S.Glas. 1904.

Scott, J. C., 266, Kingston rd., Merton Pk., S.W. (*T.* 361 P.O. Wimbledon). B.Ch. 1902, M.D., B.A.O.Duh., B.A. *Ed.* Duhlin.

Scott, J. E., A.M.S. M.R.C.S.Eng. 1846, M.D.Duh.

Scott, J. E., Birdhurst, Woodcote rd., Wallington, Surrey (*T.* 476 P.O. Sutton). M.B., Ch.B.Edin. 1903, M.A. *Ed.* Edinburgh.

Scott, J. E. H., 136, Malsis rd., Keighley (*T.* 67 Y.). M.B., Ch.B.Vict. 1899. *Ed.* Leeds. Hon. Sec. Keigbley Med. Chi. Soc.

Scott, J. G., Funchal, Madeira. M.R.C.S.Eng., L.R.C.P. Lond. 1897. *Ed.* Westminster Hosp. M.O. Seamen's Hosp., Funchal. *Pub.* Peripheral Neuritis of Tuberculous origin.

Scott, J. G. C., Burnhank, Dunoon. M.B., C.M.Edin. 1895.

Scott, J. H., Tudor bo., Camherley, Surrey (*T.* 74). L.R.C.S.I. 1866, M.R.C.P.I., L.M. *Ed.* Dublin.

Scott, J. H., Dunedin, N.Z. M.S. 1874, M.D.Edin., M.R.C.S.Eng.

Scott, J. S., 69, Clowes st., Hyde rd., W. Gorton, Manchester. L.S.A.Lond. 1885, L.A.H.Dub., L. & L.M. R.C.P.I.

Scott, J. T., Dinnington, Rotherham, Yorks. M.B., C.M.Edin. 1898. *Ed.* Edinburgh.

Scott, J. W., Highfield, Tulse hill, S.W. M.R.C.S.Eng., L.S.A.Lond. 1872, L.R.C.P.Edin.

Scott, J. W., 8, George st., Wolverhampton. M.R.C.S. Eng. 1876, L.R.C.P.Edin., L.S.A.Lond.

Scott, J. W., 23, Regent st., Nottingham (*T.* 433 X). B.Ch. 1898, M.D.Glas. *Ed.* Glasgow. Hon. Anæst. Children's Hosp., Nottingham. *Pub.* Diachylon Poisoning. Quarterly Med. Journ.

Scott, J. W. J., Coalisland, Co. Tyrone. M.B., B.Ch., B.A.O.Duh. 1887, L.M., B.A. *Ed.* Dublin. M.O. Coalisland Disp. Dist.

Scott, J. W. L., 126, Tulse hill, S.W. M.R.C.S.Eng., L.R.C.P.Lond. 1905.

Scott, K., 7, Manchester sq., W. (*T.* 487 May). M.B., C.M. 1887, M.D., F.R.C.S.Edin., M.R.C.S.Eng. *Ed.* Edinburgh and King's Coll., Lond. Lect. on Ophth. W. Lond. Post-Graduate Coll. *Pub.* Improved Method of Treatment in Glaucoma.

Scott, L. B., Capt. I.M.S., Lucknow, India. M.B., B.S. Camb. 1901.

Scott, L. M., 98, Sloane st., S.W. (*T.* 1717 Kens.). C.M. 1889, M.D.Aberd., M.R.C.P.Lond., D.P.H., M.A. *Ed.* Aberdeen, London Hosp., and Vienna. Clin. Asst. Roy. Lond. Ophth. Hosp. *Pub.* The Clinical Examination of Urine, with Atlas of Urinary Deposits. 1900.

Scott, L. P., Fletcher ho., Tottenham, N. (*T.* 1636 Tottenham). M.B., C.M.Edin. 1880. *Ed.* Edinburgh. M.O. Tottenham and Edmonton Gen. Disp.

Scott, M. B., Aldington, Poole rd., Bournemouth. M.R.C.S.Eng., L.R.C.P.Lond. 1901, F.R.C.S.Edin.

Scott, Martha H., 88, Collins st., Melbourne, Victoria, Australia. M.B., B.S.Glas. 1903.

Scott, N. C., 8, West Croft, Paisley. M.B., Ch.B.Glas. 1908. *Ed.* Glasgow. Cas. Off. Co. Hosp., Newport, Mon.

Scott, N. E. H., Capt. I.M.S. M.B., B.S.Glas. 1897.

Scott, R., 704, Sturt st., Ballarat, Victoria (*T.* 171). C.M. 1884, M.D.Glas., M.D.Melbourne.

Scott, R., Hoviley ho., Hyde, Chesh. M.B., C.M.Edin. 1890. *Ed.* Edinburgh. M.O. & P.V. Dist. 7 Ashton-under-Lyne Union.

Scott, R., 12, Castlereagh st., Redfern, Sydney, N.S.W. L.R.C.P. & S.Edin., L.F.P.S.Glas. 1891.

Scott, R., 32, Hillside terr., Springburn, Glasgow (*T.* S. 29 Corp.). M.B., Ch.B.Glas. 1887. *Ed.* Glasgow and Vienna. Late Clin. Asst. Westminster Ophth. Hosp.

Scott, R. A., J.P., Thornton dale, Pickering, Yorks. L.R.C.P. & S.Edin. 1885, L.M. *Ed.* Edinburgh. M.O.H. Pickering R.D.

Scott, R. B., Staveley, Chesterfield, Derbysh. M.B., C.M.Aberd. 1899. *Ed.* Aberdeen.

Scott, R. F. McN., 165, Widmore rd., Bromley, Kent. M.B., Ch.B.Edin. 1898, B.A. *Ed.* Edinburgh. Late Res. Surg. Univ. Wards Roy. Inf., Edin.

Scott, R. J. H., 28, The Circus, Bath (*T.* 146). M.R.C.S. Eng. 1879, F.R.C.S.Edin. *Ed.* Guy's. Surg. Roy. Mineral Water Hosp., Bath.

Scott, R. L., 29, Kenilworth Court, Putney, S.W. M.B., B.S.Edin. 1907.

Scott, R. R., Surg. Major (retd.), 54, Gt. Pulteney st., Bath. L.R.C.S.I. 1853, M.R.C.P.I., L.M. *Ed.* Dublin.

Scott, R. W. L., Bay st., Brighton, Victoria. M.B., M.S.Edin. 1891.

Scott, S., Gotha, Florida, U.S.A. M.B., C.M.Edin. 1883. *Ed.* Edinburgh.

Scott, S. G., Physiological Laboratory, The Museum, Oxford. M.B., B.Ch.Oxfd. 1902, M.A. *Ed.* Oxford; St. Thomas'. Dem. of Histology, Univ., Oxford.

Scott, S. G., 14, Old Cavendish st., W. (*T.* 2759 Pad.). M.R.C.S.Eng., L.R.C.P.Lond. 1904. *Ed.* King's Coll. Hosp. Clin. Asst. X-Ray Dept. King's Coll. Hosp.

Scott, S. J., Sunnyside, Bessbrook, Co. Armagh. L. & L.M.R.C.P. & S.I. 1896. *Ed.* Dublin. M.O. Bessbrook Spinning Coy.

Scott, S. N., Elmleigh, Plymstock, S. Devon. L.R.C.P. Lond., M.R.C.S.Eng. 1889, D.P.H. *Ed.* Charing Cross Hosp. M.O.H. Plympton St. Mary R.D.C.

Scott, S. R., Blackbridge, Hillsborough, Co. Down. L.R.C.P. & S.Edin., L.F.P.S.Glas. 1903. *Ed.* Belfast; Edinburgh. Late H.S. Roy. Inf., Bradford. (Travelling.)

Scott, Sydney R., 46, Queen Anne st., W. (*T.* 4940 Pad.). M. 1899, F.R.C.S.Eng., M.S., M.B., L.R.C.P. Lond. *Ed.* St. Bart.'s. Asst. Aural Surg. St. Bart.'s Hosp. *Pub.* The Operative Surgery of Labyrinthitis. Proc. Roy. Med. Soc., 1908 (jointly).

Scott, T., Romhold ho., Ilkley, Yorks (*T.* 104). M.D. 1857, L.R.C.S.Edin. *Ed.* Edinburgh. Late Member of the Court, Leeds Univ.

Scott, T., Warrnambool, Victoria, Australia (*T.* 63). M.R.C.S.Eng. 1863, L.R.C.P.Edin., L.M. *Ed.* Dublin. Hon. Surg. Warrnambool Hosp.

Scott, T. B., Addington, Poole rd., Bournemouth. M.R.C.S.Eng. 1873, L.R.C.P.Edin.

Scott, T. B. H., Avonmore, Antrim, Co. Antrim (*T.* 16). M.B., Ch.B.Edin. 1900. *Ed.* Edinburgh. M.O. & M.O.H. Antrim Disp. dist.

Scott, T. G., Dalkeith, Herne hill, S.E. M.R.C.S.Eng., L.R.C.P.Lond. 1892. *Ed.* Guy's. Anæst. Gt. Ormond st. Children's Hosp. [*Ed.* Edinburgh.

Scott, T. H., R.A.M.C. M.B., Ch.B.Edin. 1906, C.T.M.

Scott, T. H., Willenhall, Staffs. M.B., B.Ch., B.A.O. R.U.I. 1897. *Ed.* Belfast and Dublin.

Scott, T. M., 68, Colne rd., Burnley, Lancs (*T.* 198). M.B., C.M.Edin. 1894. *Ed.* Edinburgh. Hon. M.O. Vict. Hosp., Burnley.

Scott, T. O., 72A, Harehills av., Leeds (*T.* 116 Chapeltown). M.B., B.S.Durh. 1897, M.A. *Ed.* Newcastle and Edinburgh. Late Hon. Surg. Throat and Ear Hosp., Newcastle-on-Tyne.

Scott, T. R., J.P., Musselburgh, Midlothian. M.B., C.M. 1874, M.D.Edin. M.O. Post Office.

Scott, T. W., Warrnambool, Victoria, Australia. L.R.C.P.Lond. 1901.

Scott, T. W., Wincomblee, Southbourne, Hants. M.R.C.S.Eng., L.R.C.P.Lond. 1888, M.B., B.S.Camb.

Scott, W., 417, Evelyn st., Deptford, S.E. M.B., C.M. 1887, M.D.Edin. *Ed.* Leeds; Edinburgh.

Scott, W., 51, Mansfield st., Montreal, Canada. M.D., C.M.McGill 1903, L.R.C.P. & S.Edin., L.F.P.S.Glas.

Scott, W., Clarence cottage, Ruthwell, Dumfries. M.B., C.M.Aberd. 1883. M.O. Ruthwell, Dalton, and Mouswald Parishes.

Scott, W., Glenesk, Ashton la., Ashton-on-Mersey, Chesh. (*T.* 239). M.B., C.M.Edin. 1892, M.A. *Ed.* Edinburgh. M.O. Post Office.

Scott, W., Radford Boulevard, Nottingham. M.B., B.S.R.U.I. 1892.

Scott, W. A., 576, Church st., Toronto, Ont., Canada (*T.* 3459 N.). M.B.Toronto 1898, F.R.C.S.Eng., L.R.C.P.Lond. *Ed.* Toronto. Dem. in Clin. Surg. Toronto Univ.

Scott, W. E. S., 57, Wilmslow rd., Withington, Manchester. M.S. 1885, M.D.Edin.

Scott, W. G., Queen st., Onehunga, N.Z. (*T.* 500 Auckland). M.R.C.S.Eng. 1877, M.D.Durh., L.S.A.Lond. *Ed.* London Hosp. Hon. Cons. Surg. Auckland Hosp.

Scott, W. G., 13, Devon sq., Newton Abbot. M.B., C.M. 1869, L.R.C.S.Edin. *Ed.* Edinburgh. M.O. Post Office.

Scott, W. G., 48, New North rd., Huddersfield (*T.* 29Y). L.R.C.P. & S.Edin., L.F.P.S.Glas. 1905. *Ed.* Leeds.

Scott, W. H., 13, Devon sq., Newton Abbot. M.R.C.S. Eng., L.R.C.P.Lond. 1903. *Ed.* St. Bart.'s. Casualty Off. Bristol Roy. Inf.

Scott, W. J., Clifton ho., Sheet st., Windsor. M.R.C.S. Eng., L.R.C.P.Lond., M.B., B.S.Durh. 1890.

Scott, W. L., University College Hosp., W.C. M.R.C.S. Eng., L.R.C.P. 1905, M.B., B.S.Lond. *Ed.* Univ. Coll. Hosp. H.P. U.C.H.

Scott, W. McD., Ruthwell, Dumfriessh. M.B., Ch.B. Edin. 1905, B.Sc., D.T.M. & H. *Ed.* Edinburgh.

Scott, W. R., 141, St. Andrew st., Bloemfontein, Orange River Colony. M.D., M.Ch., M.A.O.Dub. 1885. *Ed.* Belfast and Dublin. Late M.O.H. Bloemfontein.

Scott, W. S., Hampton-in-Arden, Warwicksh. M.B., B.S.Edin. 1900.

Scott, W. S. J., 16, Charleston rd., Rathmines, Co. Dublin. M.B.Dub., L.R.C.S.I. 1881.

Scott, W. T., B.S., M.B.Camb. 1903.

Scott, W. W., 28, Westbourne villas, Hove, Sussex (*T.* 616 X Nat.). L.R.C.S.I. 1884, L. & L.M.R.C.P.I. *Ed.* Dublin. Dist. Surg. Brighton, Hove, and Preston Disp.

Scott-Dickson, Margaret, 9, Wrottesley rd., Willesden, N.W. (*T.* 85 P.O.). M.B., Ch.B.Edin. 1902. *Ed.* St. Andrew's; Dundee; Edinburgh. Late Res. Supt. Bucknall Infec. Dis. Hosp., Stoke-on-Trent.

Scott-Moncrieff, W. E., Major I.M.S., c/o Messrs. King, King & Co., Bombay. C.M. 1893, M.D.Edin. *Ed.* Edinburgh.

Scott-Turner, A., 39, Anerley rd., Upp. Norwood, S.E. (*T.* 557 Sydenham). M.R.C.S.Eng., L.R.C.P.Lond. 1896. *Ed.* Guy's. Surg. Norwood Cott. Hosp. *Pub.* Case of Double Obstruction, Intestinal and Pyloric, by Hair-balls in same Patient—Operation and Recovery. B.M.J., 1906.

Scoular, A., Douglas Water, Lanark. L.R.C.P. & S. Edin., L.F.P.S.Glas. 1900. *Ed.* Glasgow.

Scovell, R. H., Tokai Tea Estate, Parnitola, Dibrugarh, Assam. M.B. 1884, B.S.Dub.

Scovil, F. S., 73, Dyke rd., Brighton. M.R.C.S.Eng. 1876. (Retired.)

Scowby, E. T., Windward, Worsley, Lancs (*T.* 104 Eccles). M.B.Lond. 1896, M.R.C.S.Eng., L.R.C.P. Lond. *Ed.* Guy's. M.O. Post Office.

Scowcroft, H. E., Oakleigh. Gt. Lever, Bolton. M.R.C.S. Eng., L.R.C.P.Lond. 1899, M.A.

Scowcroft, W., Royal Asyl., Cheadle, nr. Manchester. M.R.C.S.Eng. 1879, L.K.Q.C.P.I.

Scrase, F. E., 6, Woodchurch rd., West End la., N.W. (*T.* 2147 P.O. Hampstead). M. 1893, F.R.C.S.Eng., L.R.C.P.Lond., D.P.H. *Ed.* Bristol; St. Bart.'s.

Scrase, J. J. S., 5, Wolborough st., Newton Abbot. M.R.C.S.Eng., L.R.C.P.Lond. 1901.

Scribner, B., Surg. R.N., H.M.S. Albion, Atlantic Fleet. L. & L.M.R.C.P. & S.I. 1899.

Scrimgeour, F. J., Nazareth, Palestine. L.R.C.P. & S. Edin., L.F.P.S.Glas. 1902, M.D.Stam. *Ed.* Edinburgh. Surg. Brit. Hosp., Nazareth.

Scriven, G., 33, Stephen's green, Dublin. M.B. 1880, B.Ch., M.D.Dub., B.A. *Ed.* Dublin.

Scroggie, F. H., Children's Hosp., Bradford (*T.* 2089). M.B., Ch.B.St.And. 1907. *Ed.* St. Andrew's. H.S. Children's Hosp., Bradford. [1882, L.M.

Scroggie, W. R., I.M.S. M.R.C.S.Eng., L.R.C.P.Edin.

Scroggie, W. R. J., Capt. I.M.S., Kohat, India. M.R.C.S. Eng., L.R.C.P.Lond. 1901.

Scroope, G. E., Dumka, Sonthal Parganas, Bengal, India. M.B., B.Ch., B.A.O.Dub. 1907. *Ed.* Dublin.

Scruby, Zilla M., 1, Shaftesbury rd., Cambridge. M.B., B.S.Lond. 1906. *Ed.* Lond. Sch. of Med. for Wom. Asst. Anæst. Roy. Free Hosp.

Scudamore, C. E., 42, Tollington pk., Holloway, N. L.R.C.P.Lond. 1887, B.A. *Ed.* London Hosp.

Scudamore, C. G. C., Cambridge lodge, Whitehorse rd., Croydon (*T.* 238 P.O.). L.R.C.P. & S.Edin. 1893, *Ed.* Edinburgh and Glasgow.

Scudamore, L. G., M.R.C.S.Eng., L.R.C.P.Lond. 1891.

Scully, A. McC., 124, West 41st st., New York. M.D., M.S.Q.U.I. 1880.

Scully, J., 14, Hartfield sq., Eastbourne. M.R.C.S. Eng., L.R.C.P.Lond. 1871.

Scully, R. W., Rockfield, Dundrum, Co. Dublin. L. & L.M.R.C.P. & S.I. 1895.

Sculthorpe, A. M., Victoria ho., Tamworth (*T.* 4 Y). L. & L.M.R.C.P.Edin. 1872, M.R.C.S.Eng., L.S.A. Lond. *Ed.* Birmingham. Dist. Surg. Midland Rly. Coy.

Scurfield, H., M.S. 1885, M.D.Edin., D.P.H.

Scurrah, J. D., 37, Clarendon rd., Birmingham. L.S.A. 1855, M.D.Lond. {*Ed.* Univ. Coll. Lond. M.O. Gen. Inst. for Blind, Birmingham. (Retired.}

Scutt, T., M.R.C.S.Eng., L.R.C.P.Lond. 1884.

Seaborne, C. W. S., Wombwell, Barnsley, Yorks. L.F.P.S.Glas. 1859, M.D.St.And., L.M. *Ed.* London Hosp. M.O. & P.V. Wombwell dist. Barnsley Union.

Seabrook, T. E. F., Broken Hill, N.S.W. M.R.C.S.Eng. 1860, M.D.St.And. *Ed.* Edinburgh, Univ. Coll., London, and Berlin. Hon. Cons. Phys. Broken Hill and Dist. Hosp.

Seacome, A. F., 8, Elm rd., Wood-Hey, Rock Ferry, Chesh. L.R.C.P. & S.Edin. 1898. *Ed.* Liverpool. R.M.O. Brownlow Hill Workho., L'pool.

Seager, F. R., L.R.C.P. & S.Edin., L.F.P.S.Glas. 1899.

Seager, H. W., Rumwell, nr. Taunton. M.R.C.S.Eng. 1879, M.B., M.S.Durh.

Seagrave, G. H., St. Cuthbert's, Thetford, Norfolk. M.R.C.S.Eng. 1887, L.R.C.P.Lond. *Ed.* Univ. Coll., Lond.

Seagrove, G. M., Isleworth Infirmary, Isleworth. L.S.A.Lond. 1906. Asst. M.O. Isleworth Inf.

Seagrove, H. A., Staverton lodge, Brondesbury pk., N.W. (*T.* 30 Willesden). M.R.C.S.Eng. 1886, L.R.C.P.Lond. *Ed.* Univ. Coll. Hosp.; Dublin.

Seal, A. W., 291, Iffley rd., Oxford. L.S.A.Lond. 1893, M.R.C.S.Eng., L.R.C.P.Lond. *Ed.* Univ. Coll. Hosp. Late A.M.O. Cent. London Sick Asyl.

Seal, C. E. B., 2, Catherine villas, Darjeeling, India. M.R.C.S.Eng., L.R.C.P.Lond. 1888. *Ed.* Univ. Coll. Hosp.

Seal, F. M., Wirksworth, Derbysh. M.R.C.S.Eng., L.R.C.P. 1896, M.B.Lond. *Ed.* Univ. Coll., Lond.

Seal, P. H., Bloomfield, Shepton Mallet. M.R.C.S. Eng., L.R.C.P. 1904, M.B., B.S.Lond.

Seale, A. C., L. & L.M.R.C.P. & S.I. 1894.

Seale, E A., B.S. 1890, M.D.Dub.

Sealy, A. L. M., South view, Goudhurst, Kent (*T.* 11 Nat.). M.B., C.M.Aberd. 1890. *Ed.* Aberdeen.

Sealy, F. L., M.D. 1886, M.Ch.R.U.I., B.A. *Ed.* Cork and London Hosp. Surg. Allan Linc.

Sealy, F. M., Aycliffe, Paddock Wood, Kent. M.R.C.S. Eng., L.S.A.Lond. 1886. *Ed.* Middlesex Hosp. M.O. Capel dist. Tonbridge Union.

Sealy, G. O. F., Capt. I.M.S., Quetta, India. M.R.C.S. Eng., L.R.C.P.Lond. 1896.

Sealy, R. B., Scarthbarry, Disley, Chesh. (*T.* 27). L. & L.M.R.C.S.I., L.A.H.Dub. 1891. *Ed.* Cork. Surg. P.O. and Police. *Pub.* Double Amaurosis following Concussion. Recovery. B.M.J., 1893.

Seaman, A. B., I.M.S., Bengal. M.R.C.S.Eng. 1865, L.R.C.P.Edin.

Sear, J. T., 66, Drakefield rd., Upp. Tooting, S.E. M.R.C.S.Eng., L.R.C.P.Lond. 1896.

Searancke, N. F., Tusculum, Mitcheldean, Gloucester. M.R.C.S.Eng. 1880, L.R.C.P.Edin., L.M. *Ed.* Liverpool. M.O. & P.V. Dist. 3 Westbury-on-Severn Union.

Searle, F. C., The Cleeve, Guildford, Surrey. L.R.C.P. Lond. 1907, M.R.C.S.Eng. *Ed.* St. Bart.'s. R.M.O. Finsbury Gen. Disp.

Searle, G. C., Bolton st., Brixham, Devon. M.R.C.S. Eng. 1867, L.S.A.Lond. *Ed.* St. George's and Addenbrooke's Hosps. Late M.O.H. Brixham.

Searle, G. P., Kingstone, Hereford. L.R.C.P. & S. Edin., L.F.P.S.Glas. 1896. *Ed.* Edinburgh. M.O. Madley dist. Dore Union.

Searle, R. B., Dartmouth, Devon. M.R.C.S.Eng., L.S.A.Lond. 1853, L.R.C.P.Lond. *Ed.* King's Coll., Lond. Late Admiralty Surg. & Agent. *Pub.* Medical Tuberculosis.

Sears, A. E., 52, Lee terr., Blackheath, S.E. (*T.* 337 Lee Green). M.R.C.S.Eng., L.R.C.P.Lond. 1895. *Ed.* London Hosp. H.S. London Hosp. *Pub.* Acute Paralytic Dilatation of the Stomach. Clin. Soc. Trans., vol. XXXV.

Sears, C. N., Point View, Burnt Ash Hill, Lee, S.E. (*T.* 406 Lee Green). M.R.C.S.Eng., L.R.C.P.Lond. 1902, M.D., B.S.Lond. *Ed.* St. Thomas'. Asst. Phys. Miller Hosp., Greenwich.

Searson, J., 64, Seymour st., W. (*T.* 2275 May.). L. & L.M.R.C.P. & S.I. 1888, M.D.Brux. *Ed.* Dublin; Middlesex Hosp. Late H.S. Lond. Temp. Hosp. *Pub.* The Curability of Gout by Baths and Electricity.

Seaton, D., M.R.C.S.Eng., L.S.A.Lond. 1860.

Seaton, D., 22, Blenheim terr., Leeds (*T.* 2416). M.B., Ch.B.Vict. 1894. *Ed.* Leeds. Hon. Surg. Leeds Pub. Disp.

Seaton, E. C., 93, St. George's sq., S.W. (*T.* 5211 Westminster). M.R.C.S.Eng. 1869, M.D.Lond. *Ed.* St. Thomas'. M.O.H. Co. of Surrey. *Pub.* Official Reports on Causation of Typhoid and Subjects relating to Public Health.

Sebastian, G. N. B., 22, Kensington Court, W. M.R.C.S. Eng., L.R.C.P.Lond. 1907. *Ed.* St. George's. H.S. St. George's Hosp.

Seccombe, C. L., 5, Duchess st., Portland pl., W. (*T.* 3287 May.). M.R.C.S.Eng., L.R.C.P.Lond. 1908, L.D.S.Eng. *Ed.* Middlesex & Roy. Dental Hosps. Late H.S. Dent. Hosp., Lond.

Seccombe, C. W., Gnaton terr., Albaston, Gunnislake, nr. Tavistock. M.R.C.S.Eng., L.R.C.P.Lond. 1896. *Ed.* St. Mary's and Lond. Sch. of Trop. Med. Surg. Tavistock Cott. Hosp. and Disp. *Pub.* A severe case of Hæmoglobinuric Fever treated with Cassia Beareana. St. Mary's Hosp. Gaz.

Seccombe, E. H., 81, Belgrave rd., S.W. M.R.C.S.Eng. 1867, M.B., L.S.A.Lond. *Ed.* King's Coll., Lond. Late Asst. Med. Supt. Roy. India Asyl.

Seccombe, G. S., St. Anns, Trinidad, B.W.I. M.R.C.S. Eng., L.R.C.P.Lond. 1874. *Ed.* St. George's. Med. Supt. St. Anns Asyl., Trinidad.

Seccombe, J. W. S., Capt. R.A.M.C. L.R.C.P.Lond., M.R.C.S.Eng. 1901.

Seccombe, P. J. A., Rua do Molhe, Carreiros, Oporto, Portugal (*T* 17 Fz). L.R.C.P.Lond., M.R.C.S.Eng. 1894, M.B., B.C.Camb., M.A. *Ed.* St. Thomas'. M.O. Brit. Hosp., Oporto.

Seccombe, S. H., Mitchell, Queensland. M.R.C.S.Eng., L.S.A.Lond. 1889. *Ed.* Guy's. Med. Supt. Mitchell Hosp.

Seccombe. T., Stockton, Highland rd., Upp. Norwood, S.E. M. 1843, F.R.C.S.Eng., M.D.Aberd. *Ed.* Edinburgh.

Secretan, W. B., 10, Redlands rd., Reading (*T.* 614). M. 1900, F.R.C.S.Eng., M.B., L.R.C.P.Lond. *Ed.* Guy's. Late H.S. Guy's Hosp. *Pub.* Elements of Anatomy and Physiology for Nurses.

Seddon, A., Radley villa, Frome, Somerset. L.R.C.P.& S.Edin., L.F.P.S.Glas. 1888, D.P.H. *Ed.* Edinburgh. Dist. M.O. & P.V. Frome Union.

Sedgwick, C. H., Neville ho., Weedon, Northants (*T.* 4 Daventry). M.B., B.C.Camb. 1902. *Ed.* Cambridge and St. Thomas'. Med. Ref. Scott. Widows Fund. Life Assur. Soc.

Sedgwick, G. H., Park View, Demesne rd., Alexandra pk., Manchester. M.R.C.S.Eng., L.R.C.P.Lond. 1907. *Ed.* Leeds. H.P. Leeds Gen. Inf.

Sedgwick, H. N. M., Dep. Insp. Gen. R.N. (retd.) M.R.C.S.Eng., L.S.A.Lond. 1862.

Sedgwick, H. R., 95, Richmond rd., Kingston-on-Thames (*T.* 161 Kingston). M.R.C.S.Eng., L.R.C.P. Lond. 1895, M.B., B.C.Camb., M.A. *Ed.* Cambridge; St. Thomas'. Hon. M.O. Kingston Cott. Hosp.

Sedgwick, J., The Firs, Copse hill, Wimbledon, S.W. M. & L.M.R.C.S.Eng., L.S.A.Lond. 1856, M.D. St.And.

Sedgwick, L. W., 10, Gloucester terr., Hyde pk., W. M.R.C.S.Eng., L.S.A.Lond. 1850, M.D.St.And.

Sedgwick, R. E., 3, Brunswick st., Carlisle. M.D., B.C. Camb. 1900, B.A. *Ed.* Cambridge; Birmingham. Hon. Surg. Carlisle Disp. *Pub.* Appendicitis and Duodenal Ulcer. Lancet, 1905.

Seed, W. H., 110, Waterloo rd., Ashton-on-Ribble. Preston, Lancs (*T.* 192 Preston). M.B., C.M.Edin. 1874. *Ed.* Edinburgh. Late A.M.O. Lancs Co. Asyl., Whittingham.

Seed, W. P., 416, St. George's terr., Perth, W. Australia (*T.* 758). M.R.C.S.Eng., L.R.C.P.Lond. 1893. *Ed.* Middlesex Hosp. Late Dist. M.O. Coolgardie.

Seeds, A. A., Capt. R.A.M.C., Wynberg, Cape Colony. M.D., B.S.Duh. 1898.

Seekings, Sophia, Lyceum Club, 128, Piccadilly, W. M.B., B.S.Lond. 1906, D.P.H. *Ed.* Lond. Sch. of Med. for Wom. Late Snr. R.M.O. Belgrave Hosp. for Chil.

Seelenmeyer, A. F., Collins st., Melbourne, Victoria. L.R.C.P. & S.Edin. 1885, M.D., Ch.D.Brux. *Ed.* Melbourne and Edinburgh.

Seervai, R. F., 92A, Pedder rd., Cumhalla Hill, Bombay, India. L.R.C.P. & S.Edin., L.F.P.S.Glas. 1898, D.P.H. *Ed.* Bombay.

Segundo, C. S. de, Gloucester pl., W. M.R.C.S.Eng., L.R.C.P.Lond. 1891, M.B., B.S.Lond.

Seheult, J. F. R., Colonial Hosp., Trinidad. M.B., M.S. Edin. 1892.

Selby, E. W., 13, Hall gate, Doncaster (*T.* 14 Y). M. 1892, F.R.C.S.Eng., M.D., B.S.Lond. *Ed.* Univ. Coll. Hosp. Surg. Doncaster Roy. Inf.

Selby, J. S. E., Bozeat, nr. Wellinghorough, Northants. M.R.C.S.Eng., L.R.C.P.Lond. 1893. *Ed.* Cambridge and St. Bart.'s. Late M.O. Dist. 7 Aylesbury Union.

Selby, P. G., Teynham, Kent (*T.* 21 A Faversham). M.R.C.S.Eng., L.R.C.P.Lond. 1887. *Ed.* St. Bart.'s and Vienna. M.O.H. Faversham R.D. *Pub.* Milk or Whey in Typhoid Fever. Lancet, Nov. 2, 1901.

Selby, R., Capt. R.A.M.C., Meerut, India. M.B., M.S. Edin. 1897.

Selby, R. G., Newburn ho., Tinsley, nr. Sheffield (*T.* 25 Attercliffe). M.B., C.M.Edin. 1895, B.Sc. (P.H.). *Ed.* Edinburgh.

Selby, T. J., Frodsham, Chesh. L.R.C.P. & S.Edin., L.F.P.S.Glas., M.B.Durh. 1892. *Ed.* Edinburgh; Newcastle-on-Tyne. M.O. Workho., Runcorn Union.

Selby, W., D.S.O., Major I.M.S., Bengal. M.R.C.S.Eng., L.R.C.P.Lond. 1892.

Selby, W. McD., Port William, Wigtownsh. M.B., C.M. Edin. 1894. *Ed.* Edinburgh. Late H.P. Sick Children's Hosp., Edin. *Pub.* Opisthotonus in Children. Edin. Hosp. Reps., vol. IV.

Seldon, G. E., Ingersoll, Ontario, Canada. M.D., C.M. Toronto 1905, M.R.C.S.Eng., L.R.C.P.Lond. *Ed.* Toronto and London Hosp. H.P. Salford Roy. Hosp.

Selfe, J., Rona, Grove rd., Sutton, Surrey. M.R.C.S. Eng., L.R.C.P.Lond. 1907.

Seligmann, C. G., 23, Vincent sq., S.W. M.R.C.S.Eng. 1896, M.B., M.R.C.P.Lond.

Selkirk, A., Cowdenbeath, Fife (*T.* 5 Y). M.B., C.M. Edin. 1894. *Ed.* Edinburgh. Surg. Raith Colliery.

Selkirk, Elizabeth T., 48, St. Albans rd., Edinburgh. M.B., Ch.B.Edin. 1900. Late H.S. Samaritan Hosp., Glas.

Selkirk, J., Boston Spa, Yorks (*T.* 5). C.M. 1893, M.D. Glas., M.A. *Ed.* Glasgow. P.V. Boston Spa dist.

Selkirk, J. F., Rock Villa, Shipley, Yorks (*T.* 6 Y). B.S. 1900, M.D.Edin. H.S. Worcester Inf.

Selkirk, W. J. B., 48, St. Alban's rd., Edinburgh M.B., Ch.B.Edin. 1905, M.A. *Ed.* Edinburgh. H.P. Chalmer's Hosp., Edin.

Sell, F. W., 102, Irving st., Rahway, New Jersey, U.S.A. M.B., B.C.Camb. 1894, D.P.H., B.A. *Ed.* Cambridge and St. George's. Health Off. Rahway.

Sellar, T. A., Aberlour, Banffsh., N.B. (*T.* 1 Y). M.B., C.M.Aberd. 1880. *Ed.* Aberdeen. M.O. Parish of Aherlour and Knockands.

Sellars, J. C., Roden pl., Dundalk. L.R.C.S.I. 1884, L. & L.M.K.Q.C.P.I. *Ed.* Dublin. M.O.H.

Seller, A. E., L.S.A.Lond. 1897.

Sellers, A., 3, Linden rd., Didsbury, Manchester. M.S. 1886, M.D.Edin., D.S.S.

Sellers, A. E., Overthorpe, Thornhill, Dewsbury (*T.* 182 C.). M.R.C.S.Eng., L.R.C.P.Lond. 1899. *Ed.* Leeds. M.O.H. Thornhill U.D.

Sellers, R. B., Townhead ho., Rochdale (*T.* 60 X). M.R.C.S.Eng., L.R.C.P.Edin. 1878, L.M. *Ed.* Manchester. Hon. Cons. Surg. Rochdale Inf. *Pub.* The Physical Aspect of Unchastity.

Sellers, W., Barrister-at-Law, The Grange, Poulton-le-Fylde, Lancs. M.B. 1880, M.D., L.S.A.Lond., M.R.C.S.Eng., D.P.H. *Ed.* Edinburgh and London Hosp. Dep. Coroner Manchester. *Pub.* A Handbook of Legal Medicine. (Not in Medical Practice.)

Sellers, W. H. I., 1, Chapel st., Winckley sq., Preston (*T.* 170). M.B., C.M.Edin. 1880, M.R.C.S.Eng. *Ed.* Edinburgh. Hon. Surg. Preston and Co. of Lancs Roy. Inf.

Sellon, J. W. G., M.R.C.S.Eng., L.R.C.P., L.S.A.Lond. 1876.

Sellors, T. B., Strahane, Genesta rd., Westcliff-on-Sea (*T.* 61 Y Southend). L.S.A.Lond. 1898, L.R.C.S.I. *Ed.* Middlesex Hosp. Snr. R.M.O. St. Mary's Hosp. for Chil., E. *Pub.* Tuberculous Peritonitis. Lancet, 1900.

Sells, C. J., Whitehall, Guildford. L.S.A. 1867, L.R.C.P. Lond., M.R.C.S.Eng.

Sells, H. L., M.B., B.S.Edin. 1906.

Sells, H. T., 2, London rd., Northfleet, Kent. M.R.C.S. Eng. 1882, L.R.C.P.Edin.

Sells, L., L.S.A.Lond. 1905, L.R.C.P.Edin.

Selous, C. F., Brackencliff, Barton-on-Sea, New Milton, Hants. M.R.C.S.Eng., L.R.C.P. 1900, M.B.Lond. *Ed.* St. Thomas'. Late H.P. St. Thomas'.

Semmence, E. E., Beaconsfield, Bucks. M.R.C.S.Eng., L.R.C.P.Lond. 1901. *Ed.* St. Thomas'.

Semon, Sir F., K.C.V.O., 39, Wimpole st., W. (*T.* 522 Pad.). M.D.Berlin 1873, F.R.C.P.Lond. *Ed.* Heidelberg; Berlin; Vienna; Paris; St. Thomas'. Phys. Extraord. to the King. Phys. for Dis. of Throat, Nat. Hosp. for Paralyzed and Epileptic, Queen sq. *Pub.* Principles of Local Treatment in Diseases of the Upper Air Passages.

Semon, H. C., 39, Wimpole st., W. (*T.* 522 Pad.). M.R.C.S.Eng., L.R.C.P.Lond. 1905, B.M., B.Ch. Oxfd., M.A. *Ed.* Oxford and Univ. Coll. Hosp. Late H.P. & S. U.C.H.

Semple, D., A.M.S. M.D., M.S.Q.U.I. 1881.

Semple, E., Jnr. Constitutional Club, Piccadilly, W. M.R.C.S.Eng. 1877, L.R.C.P.Edin.

Semple, H. F., Abele Tree ho., Budleigh Salterton (*T.* 47). M.R.C.S.Eng., L.R.C.P.Lond. 1886. *Ed.* Bristol. Admiralty Surg. & Agent.

Semple, M., Glan Inagh, Cong, Co. Mayo. M.D., M.Ch. R.U.I. 1888. *Ed.* Galway and Dublin. M.O. Cong Disp. dist. Ballinrohe Union.

Semple, M., 48, Circus dr., Dennistoun, Glasgow (*T.* 209 Tron, Nat.). M.B., C.M.Glas. 1884. *Ed.* Glasgow; Dublin; Vienna. Surg. Steel Co. of Scotland.

Semple, W. H., Kilmore, Victoria, Australia. M.D. L.R.C.S.Edin. 1864.

Semple, W. M., Beltrees, Eaton pl., Guernsey (*T.* 148). M.B., C.M.Glas. 1886. *Ed.* Glasgow; Dublin; Vienna. On Staff of Cott. Hosp., Guernsey. *Pub.* Graves' Disease. Bristol Med.-Chir.

Sen, S. K., 24, Wellington rd., Peckham, S.E. L.R.C.P. & S.Edin., L.F.P.S.Glas. 1907.

Seneviratne, H. C., Kandy, Ceylon. M.B., C.M.Aberd. 1889. *Ed.* Aberdeen. Late Asst. Colonial Surg. Civil Med. Dept., Ceylon.

Senhouse, L. S., Woodford hill, St. Andrew, Dominica, B.W.I. M.B., M.S.Edin. 1890.

Senior, A., Picton ho., Thames Ditton (*T.* 181 Kingston Nat.). M.B., B.C.Camb. 1893, D.P.H., B.A. *Ed.* Cambridge and St. Mary's. M.O.H. Esher and Dittons U.D.

Senior, A. W., 16, Albert rd., Levenshulme, Manchester. M.R.C.S.Eng., L.R.C.P.Lond. 1890. *Ed.* Manchester. Late H.S. Southern and Maternity Hosps., Manchester. *Pub.* The Treatment of Bronchitis and Broncho-Pneumonia in Children. B.M.J., 1897.

Senior, H. D., Wistar Inst. of Anatomy, Philadelphia, Pa., U.S.A. M. 1892, F.R.C.S.Eng., L.R.C.P.Lond., M.B.Durh. *Ed.* Charing Cross Hosp. and Durham. Associate in Anat. Wistar Inst. *Pub.* The Conus Arteriosus in Tarpon Atlanticus.

Seon, G. E., 6, Grimston gdns., Folkestone. M.R.C.S. Eng., L.S.A.Lond. 1882. *Ed.* St. Thomas'.

Sephton, R., Springfield, Culcheth, Warrington. L.S.A. Lond. 1857, L.R.C.P.Edin., M.R.C.S.Eng. *Ed.* Manchester. M.O.H. Warrington R.D. *Pub.* Health Reports.

Sephton, R., Manor ho., Bolton Old rd., Atherton, nr. Manchester. M.R.C.S.Eng. 1867.

Sephton, R. P., The County Asyl., Lancaster. M.R.C.S. Eng., L.R.C.P.Lond. 1905, B.A. *Ed.* Cambridge; Manchester; St. Bart.'s. A.M.O. Lancaster Co. Asyl.

Sequeira, G. W., 34, Jewry st., Aldgate, E.C. (*T.* 1919 Avenue). L.S.A.Lond. 1886, M.R.C.S.Eng. *Ed.* London Hosp. Dep. M.O. Dist. 3 City of London Union.

Sequeira, H. J., 34, Jewry st., Aldgate, E.C. (*T.* 1919 Avenue). L.S.A.Lond. 1880, M.R.C.S.Eng. *Ed.* London Hosp. M.O. Dist. 3 & P.V. Eastern dist. City of London Union.

Sequeira, J. H., 8A, Manchester sq., W. (*T.* 2077 Pad.). M.B. 1890, M.D., F.R.C.P.Lond., F.R.C.S.Eng. *Ed.* London Hosp. Phys. Skin Dept. London Hosp. Translator and Editor of Finsen's Phototherapy.

Sequeira, J. S., Crescent ho., Cassland cres., S. Hackney, N.E. M.R.C.S.Eng., L.S.A.Lond. 1860. *Ed.* London Hosp. Hon. M.O. E. London Industrial Sch., Lewisham. (Retired.)

Sequeira, W. S. H., Staff Surg. R.N., H.M.S. Charybdis, Home Fleet. M.R.C.S.Eng., L.R.C.P. 1893, M.B. Lond.

Sergeant, E., County Offices, Preston, Lancs (*T.* 146). M.R.C.S.Eng., L.R.C.P., L.S.A.Lond. 1871, L.S.Sc. *Ed.* St. Thomas'. M.O.H. Lancs C.C. *Pub.* Health Reports for Co. of Lancaster, 1889–1906.

Sergeant, F. G., Somerset Villa, Dartmouth Pk. hill, N.W. M.B. 1907, B.S.Lond. *Ed.* Univ. Coll. Hosp.

Sergeant, J. N., London Temperance Hosp., Hampstead rd., N.W. (*T.* 331 North). M.R.C.S.Eng., L.R.C.P. 1903, M.B., B.S.Lond. *Ed.* St. Thomas'. R.M.O. Lond. Temp. Hosp.

Sergeant, J. S., 2, Horton Grange rd., Bradford (*T.* 2782). L.R.C.P.I. & L.M. 1885. *Ed.* Glasgow. Hon. M.O. Miller's Orphanage.

Sergeant, W. R., 2, Gladstone terr., Gateshead-on-Tyne (*T.* 3967 Nat.). L.R.C.P. & S.Edin. 1877, L.M. *Ed.* Glasgow. Hon. M.O. Gateshead Disp.

Seright, W., 13, Brisbane st., Greenock. M.S. 1885, M.D., F.F.P.S.Glas.

Serjeant, D. M., 27, Peckham rd., Camberwell, S.E. M.D.St.And., M.R.C.S.Eng. 1862, L.S.A.Lond.

Serjeant, Edith, Hatherton ho., Hatherton rd., Walsall, Staffs. L.R.C.S. & P.Edin., L.F.P.S.Glas. 1904. *Ed.* London Sch. of Med. for Wom. Med. Insp. of Schools, Walsall.

Serjeant, Helen M., Babies' Castle, Hawkhurst, Kent. L.R.C.P. & S.Edin., L.F.P.S.Glas. 1901. *Ed.* Lond. Sch. of Med. for Wom. R.M.O. Babies' Castle, Hawkhurst. *Pub.* Hints on Infant Feeding.

Serjeant, R., 27, Peckham rd., Camberwell, S.E. M.R.C.S.Eng., L.R.C.P.Lond. 1896. *Ed.* Guy's. Late Snr. & Jnr. M.O. Camberwell ho. Asyl.

Serle, G. B., Singapore, Straits Settlements (*T.* 15). C.M. 1896, M.D.Edin., D.P.H. *Ed.* Edinburgh. Surg. U.S. Consulate Gen., Singapore.

Serpell, H. H., Polyphant, Lewannick, Launceston, Cornwall. L.R.C.P.Lond., M.R.C.S.Eng. 1902. *Ed.* St. Bart.'s. Late Asst. H.S. S. Devon and E. Cornwall Hosp., Plymouth.

Serra, C. L., J.P., The Limes, Eccles, Manchester (*T.* 47 Eccles). C.M. 1868, M.D.Edin., L.M. *Ed.* Edinburgh. Cons. Surg. Eccles and Patricroft Hosp.

Serres, J. J., 20, Broadgate, Lincoln. L.S.A.Lond. 1882, L.M. *Ed.* St. Bart.'s. Late Surg. Staunton Colliery Co. *Pub.* An unusual case of Hydatid Cyst of the Pelvis. Operation and Cure. Med. Times & Hosp. Gaz., 1890–1891.

Sers, C. H., 313, Ditchling rd., Brighton. M.R.C.S. Eng., L.R.C.P.Edin. 1880. *Ed.* St. Thomas'. *Pub.* Medico-Legal definition of Insanity. Med. Press and Circ., 1907.

Servaes, F. C., 3, Assynt villas, Simonstown, Cape Colony. L.S.A.Lond. 1887, M.B., B.S.Camb.

Service, D. S., Bellevue, Darvel, Ayrsh. M.B., C.M. Glas. 1897. *Ed.* Glasgow. Parochial M.O. Loudoun, Darvel dist.

Service, J., Alma st., Wee Waa, N.S.W. L.R.C.P. & S. Edin. 1878. *Ed.* Glasgow. M.O. Wee Waa Dist. Hosp. *Pub.* On the Natural and Artificial Feeding and care of Infants.

Service, R. McC., 13, Annfield pl., Dennistoun, Glasgow (*T.* 601 Tron). C.M. 1884, M.D.Glas. *Ed.* Glasgow. Late Surg. Throat and Nose, Cent. Disp., Glas.

Sessions, F. L., Ashfield, Farnworth, Bolton, Lancs (*T.* 56 Farnworth). M.R.C.S.Eng., L.R.C.P.Lond. 1897. *Ed.* Manchester. Late M.O. Emery Hosp., Anand, India. [M.B., M.S.Edin. 1897.

Sethna, D. C., Victoria bldgs., Fort, Bombay, India.

Seton, B. G., Major I.M.S., Goona, India. M.R.C.S. Eng., L.R.C.P.Lond. 1891.

Seton, D. E., 1, Emperor's Gate, S.W. M.B.Edin. 1856.

Seton, M. C. C., 9, Claremont cres., Edinburgh. M.B., C.M.Edin. 1900. *Ed.* Edinburgh. Late Capt. Cape Med. Staff.

Settle, J., 21, Storey sq., Barrow-in-Furness (*T.* 30 X). L.R.C.P. & S.Edin. 1870. *Ed.* Glasgow. M.O.H. Co. Boro' Barrow-in-Furness.

Settle, V. A., The Nurseries, Prescot. L.S.A.Lond. 1896. *Ed.* Middlesex Hosp.

Sevestre, R., 119, London rd., Leicester (*T.* 118 X). M.R.C.S.Eng., L.R.C.P.Lond. 1893, M.D., B.C. Camb., M.A. *Ed.* Cambridge and St. Bart.'s. Hon. Asst. Phys. Leicester Inf. *Pub.* Effect of Foreign bodies in the Bronchi. B.M.J., 1899.

Sevier, A. H., 38, Horse Market, Barnard Castle, Co. Durham (*T.* 18 P.O.). M.B., C.M.Edin. 1881. *Ed.* Edinburgh. M.O. Barnard Castle dist. Teesdale Union.

Seville, C. F., Oulton ho., Oulton, Leeds (*T.* 7 Rothwell). M.R.C.S.Eng. 1886, M.B.Lond., L.S.A. *Ed.* Manchester. Late H.S. M'chester Roy. Inf.

Seville, G. E., Morrinsville, N.Z. L.S.A.Lond. 1900.

Seward, G. E., Ashley ho., Strand, Ryde, I.W. M.D. Edin. 1855. *Ed.* Edinburgh. Brigade Surg. (retd.) Bombay Army.

Seward, W. J., Colney Hatch Lunatic Asyl., N. M.R.C.S. Eng., L.S.A. 1875, M.B.Lond.

Sewell, C. C., 68, St. Louis st., Quebec, Canada. M.D. Edin. 1864.

Sewell, D. L., 2, St. Peter's sq., Manchester (*T.* 6158). M.R.C.S.Eng., L.R.C.P. 1903, M.B., B.S.Lond. *Ed.* Manchester, Vienna, and Heidelberg. Hon. Asst. Surg. M'chester Ear Hosp. *Pub.* An Analysis of 5000 cases of Ear Disease, with special reference to the Ætiology. Trans. Otol. Soc. U.K., 1905.

Sewell, E. P., Capt. R.A.M.C., c/o Messrs. Holt & Co., 3, Whitehall pl., S.W. M.B., B.C.Camb., M.R.C.S. Eng., L.R.C.P.Lond. 1899, B.A. *Ed.* Cambridge and St. Bart.'s. [1903.

Sewell, H. G., Fir Toll, Pluckley, Kent. L.S.A.Lond.

Sewell, J. S., 103, Chorley New rd., Horwich, Lancs (*T.* 3 X). Ch.B. 1902, M.D.Edin. *Ed.* Edinburgh. Late Snr. H.S. Ingham Inf., S. Shields. *Pub.* Case of Aphasia during Whooping Cough. B.M.J., 1908.

Sewell, R. B. S., I.M.S., M.R.C.S.Eng., L.R.C.P.Lond. 1907, B.A. *Ed.* St. Bart.'s. *Pub.* On the Astragalus. Jour. of Anat.

Sewell, W. R., V.D., Rosemount, Helensburgh, N.B. (*T.* 52 Nat.). M.B., C.M. 1875, M.D.Glas. *Ed.* Glasgow. Surg. Clyde Training-ship Empress, Row Bay.

Sewell, W. T., Fleming Memorial Hosp., Newcastle-on-Tyne. B.S. 1904, M.D.Durh. *Ed.* Newcastle-on Tyne. R.M.O. Fleming Memorial Hosp.

Sewill, H., 9a, Cavendish sq., W. (*T.* 962 May.). M.R.C.S.Eng. 1866, L.D.S. *Ed.* St. Mary's and Dent. Hosp., Leicester sq. Late Dent. Surg. W. London Hosp. *Pub.* Sewill's Dental Surgery

Sewill, J. S., 9A, Cavendish sq., W. (*T.* 962 May). M.R.C.S.Eng., L.R.C.P.Lond. 1891, L.D.S. *Ed.* Liverpool and Guy's. Late Dent. Surg. Marylebone Gen. Disp. Editor 4th edition Sewill's Dental Surgery. [Edin. 1856.

Sexton, E., I.M.S., Bombay. M.D.St.And., L.R.C.S.

Sexton, G. J., Mountain view, Tinahely, Co. Wicklow, L. & L.M.R.C.P. & S.I. 1902. *Ed.* Dublin. M.O.H. & M.O. Tinahely Disp. dist.

Sexton, H. W., 5, Avenue terr., Borstal, Rochester. M.R.C.S.Eng., L.R.C.P.Lond. 1902.

Sexton, Isabel G., Dufferin Hosp., Rangoon, Burma. M.B.Lond. 1903. *Ed.* London Sch. of Med. for Wom. Med. Supt. Dufferin Hosp.

Sexton, J. P., Tamworth, N.S.W. L. & L.M.R.C.P. & S.I. 1892.

Sexton, M. J., Lieut. R.A.M.C., Chakrata, India. M.D., M.S.R.U.I. 1883, L.A.H.Dub.

Sexton, T. W., Boliska, Festing rd., Southsea. M.R.C.S. Eng., L.R.C.P.Lond. 1905.

Seymour, C., A.M.S. M.R.C.S.Eng., L.S.A.Lond., M.B., M.S.Aberd. 1876. [Lond. 1902.

Seymour, C. G., Capt. I.M.S. M.R.C.S.Eng., L.R.C.P.

Seymonr, Edith E., 101, West End la., N.W. (*T.* 1950 P.O. Hampstead). L.R.C.P. & S.Edin. 1889. *Ed.* London Sch. of Med. for Wom. (Not practising.)

Seymour, F. R., All Saints', Mullingar, Westmeath. B.Ch., B.A.O. 1907, M.D.Dub., L.M. *Ed.* Dublin. Asst. Med. Supt. Farnham House and Maryville Private Hosps. for Mental Dis.

Seymonr, H. F., College Gates, Worcester (*T.* 7 Y). M.R.C.S.Eng., L.R.C.P. 1901, M.D.Lond. *Ed.* London Hosp. Surg. Worcester Ophth. Hosp.

Seymour, J. N., Surg. R.N. (retd.), 4, Tsukiji, Tokyo, Japan. M.B., B.Ch.Dub. 1883. *Ed.* Dublin.

Seymour, J. R., 12, Buckley rd., Brondesbury, N.W. L.R.C.P. & S.Edin. 1881, L.S.A.Lond.

Seymonr, L. W., 218, Woodstock rd , Oxford. M.R.C.S. Eng., L.R.C.P., L.S.A.Lond. 1896. *Ed.* St. George's.

Seymonr, W., 83, Jesmond rd., Jesmond, Newcastle-on-Tyne. M.B., B.S.Durh. 1906.

Shackel, G. A., Venells, Mayfield, Sussex (*T.* 18). M.R.C.S.Eng. 1884, L.R.C.P., L.S.A.Lond. *Ed.* St. Thomas'. Late M.O.H. Ludlow R.D.C.

Shackleton, H., 12, Westhill, Sydenham, S.E. (*T.* 280). M.B. 1884, M.D.Dub., M.R.C.S.Eng., L.M. *Ed.* Dublin. Late Prosector Anat. Trinity Coll., Dub.

Shackleton, H., Hampton lodge, Bradford (*T.* 2617). M.R.C.S.Eng., L.R.C.P.I. 1885. *Ed.* Leeds; Glasgow.

Shackleton, T. F., Government Lunatic Asyl., Kingston, Jamaica, W.I. L.S.A.Lond. 1885, M.R.C.S.Eng.

Shackleton, W., China Inland Mission, Chin Kiang, Kiangsu. China. M.B., B.S.Dub. 1896.

Shackleton, W. W., Grove ho., Bushey, Herts (*T.* 66 Watford). B.Ch. 1889, M.D., B.A.O.Dub. *Ed.* Dublin; Vienna. M.O. Roy. Masonic Sch., Bushey. *Pub.* Prophylactic Use of Anti-Diphtheritic Serum. Lancet, Sept., 1906.

Shadbolt, L. P., 56, Balliol rd., Bootle, Lancs (*T.* 96). M. 1885, F.R.C.S.Eng., L.R.C.P.Lond. *Ed.* St. Bart.'s.

Shadwell, A., M.B. 1883, M.D.Oxfd., F.R.C.P.Lond. *Ed.* St. Bart.'s. Late Asst. Phys. Sussex Co. Hosp. *Pub.* Industrial Efficiency.

Shadwell, H. W., 61, Lupus st., St. George's sq., S.W. L.S.A. 1884, L.R.C.P.Lond., M.R.C.S.Eng.

Shadwell, L. W., 23, Rusthall av., Bedford Park, W. M.R.C.S.Eng., L.R.C.P.Lond. 1904. *Ed.* St. George's.

Shadwell, St. C. B., Lynhurst, Orford rd., Walthamstow, N.E. (*T.* 138 Nat.). M.R.C.S.Eng. 1875, L.R.C.P. Lond., M.D.St.And., D.P.H. *Ed.* Guy's. Certif. Factory Surg.

Shalaby, I., Tantah, Egypt. M.B., B.S.Edin. 1898.

Shanahan, D. D., Capt. R.A.M.C., Tipperary, Ireland. L. & L.M.R.C.P. & S.I. 1889.

Shanahan, J. F., 2, The Crescent, Limerick (*T.* 66). L.R.C.S.I., L.K.Q.C.P.I. 1873, L.M. *Ed.* Dublin. M.O. Limerick R.I.C. and P.O.

Shanahan, M. V., Springville, Blackrock rd., Cork. M.B., B.S.R.U.I. 1905.

Shand, J., Fleet Surg. R.N. M.B., M.S.Aberd. 1887.

Shand, J. C., 226, Miller st., N. Sydney, N.S.W. M.B., M.S.Glas. 1877. [Edin. 1904.

Shand, J. G. B., St. Giles ho., Edinburgh. M.B., B.S.,

Shand, W., 50, Westgate, Guisborough, Yorks (*T.* 21). M.B., C.M.Glas. 1886. *Ed.* Glasgow. P.V.

Shand, W. G., Caledonian Hotel, Lanark. M.B., B.S. Glas. 1903.

Shand, W. H., Floddcn lodge, Cornhill-on-Tweed, Northumberland. L.R.C.P. & S.Edin. 1886. *Ed.* Edinburgh. M.O. & P.V. Ford Dist. Glendale Union. *Pub.* Beri-Beri.

Shanklin, J. G., Finnydurk, Convoy, Co. Donegal. M.B., B.Ch., B.A.O.R.U.I. 1905, L.M. *Ed.* Galway; Dublin. Late Res. Phys. Mater Infirmorum Hosp., Belfast.

Shanks, H. P., Calstock, Southall (*T.* 1026). L.S.A. Lond. 1904. *Ed.* Univ. Coll. and St. Bart.'s Hosps. Hearts of Oak Med. Agency.

Shanks, R., 82, Graham's rd., Falkirk (*T.* 0324 Nat.). M.B. C.M.Glas. 1898. *Ed.* Glasgow. Late Anæst. Falkirk Inf.

Shanley, M., Northgate st., Athlone, Co. Westmeath. L. & L.M.K.Q.C.P.I., L.R.C.S.I. 1887.

Shann, F., 6, St. Leonard's, York (*T.* 46 X). M.R.C.S. Eng. 1875, L.R.C.P.Lond., B.A. *Ed.* St. George's. Surg. York Co. Hosp.

Shann, H. C., Micklegate Hill ho., York (*T.* 0455). M.R.C.S.Eng. 1878, L.R.C.P.Edin. *Ed.* Leeds. Hon. M.O. York Disp.

Shann, W. A., 2, Gordon rd., N. Lowestoft (*T.* 39). M.R.C.S.Eng. 1878, M.B.Camb. *Ed.* St. George's. Cons. Surg. Lowestoft Hosp.

Shannon, D., 270, Bath st., Glasgow, W. (*T.* 325 Charing Cross). M.B., Ch.B.Glas. 1901, L.M. *Ed.* Glasgow; Dublin; Berlin; London. Gynæcologist Cent. Disp., Glas.

Shannon, F., Ardilea, Chichester pk., Belfast. M.B. Ch.B.Edin. 1907. *Ed.* Edinburgh. Late H.S. Belfast Matern. Hosp.

Shannon, J. W., M.B., B.S.Vict., M.R.C.S.Eng. L.R.C.P. Lond. 1890.

Shannon, R. A., Crofton, Orpington, Kent. L.R.C.P. & S.Edin. 1879, L.S.A.Lond. *Ed.* Edinburgh. M.O. Bromley Union Inf.

Shannon, S. S. H., Surg. R.N., H.M.S. Pembroke, Chatham. M.R.C.S.Eng., L.R.C.P.Lond. 1902.

Shannon, W. J., Edgeworth ho., Arlesey, Hitchin, Herts. L.R.C.P. & S.Edin., L.F.P.S.Glas. 1887. *Ed.* Belfast. M.O. & P.V. Storfold dist. Biggleswade Union.

Shannon, W. J., c/o Dr. Stinson, 82, Cannhall rd., Leytonstone, N.E. M.B., B.Ch., B.A.O.R.U.I. 1898, D.P.H., B.A. *Ed.* Belfast; Dublin; London Hosp. Late Civil Surg. S.A.Field Force.

Shapland, J. D., Burnside, Exmouth. M.R.C.S.Eng. 1861, L.S.A.Lond. *Ed.* Univ. Coll. Hosp. Late Dist. M.O. Exmouth.

Shapland, J. D., 43, Brixton hill, S.W. (*T.* 617). B.S. 1896, M.D.Durh., M.A. *Ed.* Univ. Coll. Hosp.; Newcastle-on-Tyne. Hon. M.O. Brixton Disp.

Shardlow, J., 27, Grand Parade, Brighton (*T.* 1526 Kemp Town). M.R.C.S.Eng., L.R.C.P. 1896, M.B. Lond. *Ed.* Univ. Coll., Lond. Hon. M.O. Brighton and Hove Disp.

Sharkey, S. J., 22, Harley st., W. (*T.* 673 May.). M.B. 1875, M.D.Oxfd., F.R.C.P.Lond., M.A. *Ed.* St. Thomas'. Phys. St. Thomas' Hosp.

Sharland, A., 40, West hill, Sydenham, S.E. M.R.C.S. Eng. 1885. *Ed.* Middlesex Hosp. (Not in practice.)

Sharman, E. H., Major I.M.S., Bolarum, India. M.R.C.S. Eng., L.R.C.P.Lond. 1890.

Sharman, E. W., Prebendal ho., Lyddington, Uppingham, Rutland. L.R.C.P. & S.Edin., L.F.P.S.Glas. 1891.

Sharman, H., 40, Arkwright rd., N.W. (*T.* 1070 Hampstead Nat.). M.R.C.S.Eng., L.R.C.P. 1889, M.D. Lond. *Ed.* Univ. Coll., Lond. Late H.P. U.C.H.

Sharman, J. S. W. E., Avenue gate, Norwood, S.E. M.R.C.S.Eng., L.R.C.P.Lond. 1887.

Sharman, M., Rickmansworth, Herts. M.B., M.S.Glas. 1884, M.R.C.S.Eng., D.P.H.

Sharman, R. P., Frias, nr. Honda, Republic of Columbia. M.B., M.S.Edin. 1890.

Sharood, E. J., Dep. Insp. Gen. R.N. (retd.). M.R.C.S. Eng. 1860, M.D.Edin.

Sharp, A. C., 1, Briggs Villas, Queensbury, Bradford. M.B., B.S.Glas. 1908.

Sharp, Alice C., Ardenlee, Queen's Drive, Glasgow. M.B., B.S.Edin. 1907.

Sharp, A. D., 32, Park sq., Leeds (*T.* 3060). L. 1900, F.R.C.S., L.R.C.P.Edin., M.D.Brux. *Ed.* Edinburgh; London; Berlin; Vienna; Buda-Pest; Paris. Hon. Surg. Nose and Throat Dept., Leeds Pub. Disp.

Sharp, A. J., Newlyn, Fishpond Drive, Nottingham (*T.* 2040). B.S. 1892, M.D.Lond., F.R.C.S.Eng., D.P.H. *Ed.* Guy's. *Pub.* Perityphlitis and Life Assur. Post Mag. & Insur. Monitor, 1907.

Sharp, A. McG., M.B., B.S.Edin. 1902.

Sharp, C. J., 2, Wellington av., Liverpool (*T.* 203 X Royal). L.R.C.P.Lond., M.R.C.S.Eng. 1884, M.D. Durh. *Ed.* Univ. Coll., Lond., and Liverpool.

Sharp, C. W., Jacobsdal, Orange River Colony, S.A. L.R.C.P. & S.Edin., L.F.P.S.Glas. 1901. *Ed.* Glasgow. Dist. Surg. *Pub.* Solitary Cyst of Liver. S.A. Med. Record.

Sharp, D., Lawnside, Brockenhurst, Hants. M.B., C.M.Edin. 1866, M.A., F.R.S. *Ed.* St. Barts.'; Edinburgh. Curator in Zoology, Univ. Camb.

Sharp, E. W., 290, Gt. Horton rd., Bradford (*T.* 471 X). M.B., Ch.B.Glas. 1900. *Ed.* Glasgow.

Sharp, G., Army Medical Service. M.R.C.S.Eng. 1855.

Sharp, G. G., 22, Aberdeen rd., Bristol. L.R.C.P. Edin., L.F.P.S.Glas. 1872, L.M.

Sharp, H. C., 18, Lemon st., Truro (*T.* 30). M.B., B.C. Camb. 1893, B.A. *Ed.* Guy's. M.O.H.

Sharp, J., Belfie, Wallace st., Dumbarton. M.B., B.S. Glas. 1907.

Sharp, J. A., 92, Osmaston rd., Derby (*T.* 507 Nat.). L.R.C.P.Lond., M.R.C.S.Eng., L.S.A.Lond. 1868. *Ed.* Guy's. Hon. Cons. Surg. Derbysh. Roy. Inf.

Sharp, J. G., 9, Cavendish rd., Leeds (*T.* 2162). C.M. 1891, M.D.Edin. *Ed.* Edinburgh; Manchester; Paris; Berlin. Hon. M.O. i/c Med. Cases, Pub. Disp.

Sharp, Maria, The Grange, Red Hill. L.S.A.Lond. 1897, M.D.Brux. *Ed.* London Sch. of Med. for Wom. Late C.E.Z. Hon. Med. Missionary, Batala, Punjab.

Sharp, Margaret S., 8, Marlborough rd., Bradford (*T.* 03235). M.B.Lond. 1900. *Ed.* London Sch. of Med. for Wom. Med. Supt. Eldwick Sanat. for Consump.

Sharp, P., Brant Broughton, Newark-on-Trent. M.R.C.S.Eng., L.R.C.P., L.S.A.Lond. 1891. *Ed.* King's Coll. Hosp. M.O.H. Claypole R.D.C.

Sharp, P. J., Sunnyside, Ollaberry, Shetland. M.B., C.M.Edin. 1894. *Ed.* Edinburgh. Parochial M.O. & M.O.H. North Mavine.

Sharp, R., Blairmore ho., Mowbray, Cape Town. M.B., M.S.Glas. 1891.

Sharp, W. A. R., 457, Holloway rd., N. M.B., M.S. Sydney 1902. F.R.C.S.Edin.

Sharpe, C. H., Swanage, Dorset (*T.* 181). L.R.C.P. & S.Edin., L.F.P.S.Glas. 1888, L.M. *Ed.* Guy's. Police Surg.

Sharpe, E. S., 1, Myrtle pl., Saltaire, Yorks (*T.* 9 Y Shipley). M.B., B.S.Edin. 1902.

Sharpe, F. A., Sileby ho., Sileby, nr. Loughborough, Leics. M.B., B.S.Lond. 1905, D.P.H. *Ed.* Guy's. 2nd Asst. M.O. Monsall Fever Hosp., M'chester.

Sharpe, F. G., 132, St. Catherine's terr., S. Circular rd., Dublin. L.R.C.P. & S.I. 1901, L.M. *Ed.* Dublin. Late Civil Surg. S.A. Field Force.

Sharpe, G. M., Belvedene, Hunslet, Leeds. L.F.P.S. Glas. 1866, L.S.A.Lond. *Ed.* Leeds and Sheffield. P.V. Hunslet dist. Hunslet Union.

Sharpe, G. M., Angram Hosp., Middlesmoor, Leeds. L.A.H.Dub. 1900. *Ed.* Leeds. Late Surg. Cunard and P. & O. S.S. Cos. *Pub.* Treatment of Sea-Sickness by Mydriatics. B.M.J., May, 1905.

Sharpe, J. H., Malvern rd., Watchet, Bridgwater, Som. M.D. 1885, M.Ch.R.U.I., L.M. *Ed.* Dublin. Late M.O. Dist. 4 Bridgwater Union.

Sharpe, Margaret M., 32, Beaumont st., W. (*T.* 876 May.). L.R.C.P. & S.Edin., L.F.P.S.Glas. 1889. *Ed.* London Sch. of Med. for Wom.; Paris. Late Asst. M.O. New Hosp. for Wom. *Pub.* A Plea for Static Electricity.

harpe, S., Piquetberg, Cape Colony, S.A. L.R.C.S.I. 1874, L.K.Q.C.P.I.

Sharpe, S. G., 60, Clifton st., Lytham, Lancs. L.R.C.S. Edin. 1884.

Sharpe, S. H., The Elms, Goring-on-Thames, Oxon (*T.* 41). B.Ch., B.A.O. 1896, M.D.Dub., L.M., M.A., LL.D. *Ed.* Dublin. 2nd Asst. M.O. Wadsley Asyl., Sheffield.

Sharpe, W. C., Darley Dale, Matlock (*T.* 11 Darley Dale). C.M. 1899, M.D.Edin. *Ed.* Edinburgh. Phys. Roy. Mineral Baths, Matlock Bath. *Pub.* The Treatment of Stiff and Painful Joints.

Sharpe, W. S., 8, Cleveland terr., Hyde pk., W. (*T.* 2226 Pad.). M.R.C.S.Eng., L.R.C.P.Lond. 1888, M.D. Durh., D.P.H. *Ed.* Durham and St. Mary's. Clin. Asst. Roy. Ear Hosp. *Pub.* On the Influence of Dust and Flies in the Contamination of Food and the Dissemination of Disease. Lancet, 1900.

Sharpin, A. L., Kimbolton ho., Bedford (*T.* 73). M.R.C.S.Eng., L.R.C.P.Lond. 1889. *Ed.* St. Bart.'s, M.O. Bedford Prov. Disp.

Sharpin, E. Colby, 19, Bromham rd., Bedford (*T.* 43). M.R.C.S.Eng., L.R.C.P.Edin. 1882. *Ed.* St. Bart.'s. Cons. Surg. Bedford Co. Hosp.

Sharpin, W. A., 45, St. Peter's Green, Bedford (*T.* 63). M.R.C.S.Eng., L.R.C.P.Lond. 1895, F.R.C.S.Edin. *Ed.* St. George's. Late Snr. H.S. Roy. Hants Co. Hosp., Winchester.

Sharples, C. W., Fleet Surg. R.N., H.M.S. Clyde, Aberdeen, N.B. L.S.A.Lond. 1878, L.R.C.S.Edin.

Sharples, J. P., M.R.C.S.Eng., L.R.C.P.Lond. 1902.

Sharples, M. W., 102, Lansdowne rd., Stockwell, S.W. M.B., M.S.Aberd. 1893. *Ed.* Aberdeen; St. Thomas'. Late Surg. Indian Harbour Hosp., Labrador.

Sharples, T., Dardsley, Lostock Hall, Preston. L.R.C.P. & S.Edin. 1881. *Ed.* Liverpool and Edinburgh.

Sharpley, C. W., Ulceby, R.S.O., Lincs. L.R.C.P. Lond., M.R.C.S.Eng. 1903. *Ed.* Leeds. Late Snr. H.P. Leeds Gen. Inf.

Sharpley, E., Louth, Lincs. M.R.C.S.Eng. 1883, L.R.C.P.Lond., M.D.Durh.

Sharpley, J. E., The Grove, Kirton Lindsey, Lincs. M.R.C.S.Eng., L.R.C.P.Lond. 1890. *Ed.* London Hosp.

Shattock, C. R., 25, Heathfield terr., Chiswick, W. (*T.* 596 Chiswick). M.R.C.S.Eng., L.R.C.P.Lond. 1903, L.D.S. *Ed.* Guy's.

Shave, E. S., 1*a*, St. Paul's rd., Camden Town, N.W. M.R.C.S.Eng., L.R.C.P.Lond. 1899. *Ed.* Middlesex Hosp.

Shaw, A., Ardmore, St. Austell, Cornwall (*T.* 194). C.M. 1890, M.D.Glas. *Ed.* Glasgow. P.V. No. 3 dist. St. Austell Union.

Shaw, A. E., 159, Gt. College st., N.W. L.S.A.Lond. 1899, B.A. *Ed.* Cambridge; St. Thomas'. Late Civil Surg. S.A. Field Force.

Shaw, A. E., Erskyn-y-Coan, Laxey, I. of Man (*T.* 46 Laxey). M.R.C.S.Eng., L.R.C.P.Lond. 1892. *Ed.* St. Mary's. M.O.H. Laxey and Lonan Parish dists. *Pub.* Synopsis of British Orthoptera. Entmo. Mag., 1889–90.

Shaw, A. H. P., High st., Cranbrook, Kent. M.R.C.S. Eng., L.R.C.P.Lond. 1893. *Ed.* Univ. Coll. and Hosp. M.O. Cranbrook Workho. and dists. of Cranbrook and Frittenden.

Shaw, A. P., 15, Holderness rd., Hull (*T.* 982 Nat.). M.R.C.S.Eng., L.R.C.P.Lond. 1894. *Ed.* Manchester.

Shaw, C. C. C., I.M.S. M.B.Lond. 1901.

Shaw, C. E., 29, University sq., Belfast (*T.* 2465). M.D., M.Ch.R.U.I. 1887, M.A. *Ed.* Belfast; Roy. Lond. Ophth. Hosp.; Vienna; Paris. Lect. on Ophth. and Otology Queen's Coll., Belfast. *Pub.* Students Handbook of Diseases of the Eye.

Shaw, C. E. M., Lt. Col. A.M.S. (retd.), 8, Lansdowne rd., Tunbridge Wells. M. & L.M.R.C.S.Eng. 1863, L.S.A.Lond. *Ed.* St. Bart.'s.

Shaw, C. J., Royal Asyl., Gartnavel, Glasgow. Ch.B. 1902, M.D., M.R.C.P.Edin. *Ed.* Edinburgh. Snr. A.M.O. Glas. Roy. Asyl. *Pub.* Liability of the Insane to Tubercular Infection. Jour. Ment. Sci., July, 1907.

Shaw, C. T. K., 19, Bentinck st., W. (*T.* 2502 Pad.). M.R.C.S.Eng. 1877, L.R.C.P.Lond. *Ed.* Guy's. Snr. Surg. Lond. Homœopathic Hosp.

Shaw, C. W., Warcop Vicarage, Westmoreland. M.R.C.S.Eng., L.R.C.P.Lond. 1890. *Ed.* St. George's.

Shaw, D. C. M., 229, Ashton Old rd., Openshaw, Manchester. L.S.A. 1898, L.R.C.P.Lond., M.R.C.S.Eng. *Ed.* Manchester.

Shaw, D. M., C.B., Insp. Gen. R.N. (retd.). L.R.C.S. Edin. 1854.

Shaw, E., Wigtown. M.B., M.S.Edin. 1887.

Shaw, E., Middleton cottage, Southport. M.R.C.S.Eng. 1852, M.D.St.And., L.S.A.Lond. *Ed.* King's Coll., Lond.

Shaw, E. A., Fleet Surg. R.N., c/o Med. Dept. of Navy, Victoria st., S.W. M.B., B.C.Camb. 1890, B.A. *Ed.* St. Mary's & Middlesex Hosps.; Manchester. Naval Mem. Roy. Soc. Mediterranean Fever Commission. *Pub.* Articles in Reports of same. Parts 1, 3, 4, 5.

Shaw, E. H., 70, Parkhurst rd., Holloway, N. (*T.* 2819 North). M.R.C.S.Eng., L.R.C.P.Lond. 1905. *Ed.* St. Bart.'s. Pathologist, Metropolitan Hosp. *Pub.* Analysis of Tumours of Breast removed at St. Bart.'s in 1900 (jointly). St. Bart.'s Hosp. Reps., vol. XXXVII.

Shaw, F. H., The Gables, St. Leonards-on-Sea. M.R.C.S. Eng. 1881.

Shaw, G., 67, Denmark villas, Hove, Sussex (*T.* 2601 Brighton). M.R.C.S.Eng. 1878, M.B., L.S.A.Lond. *Ed.* Westminster Hosp. Surg. Brighton, Hove, and [Preston Disp.

Shaw, G., M.B., M.S.Edin. 1894.

Shaw, G. H., Burnleigh, Leigh, Lancs (*T.* 3 Y). M.B., Ch.B.Vict. 1901. *Ed.* Manchester. Hon. Surg. Leigh Inf.

Shaw, H., County Asyl., Stafford (*T.* 33) M.B., B.Ch., B.A.O.R.U.I. 1896. *Ed.* Dublin and Cork. Snr. Asst. Phys. Co. Asyl., Stafford. *Pub.* Intracranial Aneurysm. Jour. Ment. Sci.

Shaw, H. B., Whitecroft, Carisbrooke, I. of W. M.B., B.C.Camb. 1884, D.P.H., B.A. *Ed.* Cambridge. Med. Supt. I. of W. Co. Asyl.

Shaw, H. Batty, 7, Devonshire st., Portland pl., W. (*T.* 246 May). M.B. 1895, M.D., B.S., F.R.C.P.Lond., F.R.C.S.Eng. *Ed.* Univ. Coll. Hosp. Phys. U.C.H. *Pub.* Tuberculins, etc., in the Treatment of Tuberculosis of the Lungs. Lancet, 1905.

Shaw, H. C. C., M.R.C.S.Eng., L.R.C.P.Lond. 1884. *Ed.* St. Bart.'s. Late M.O.H. Mildenhall, S.O., Suffolk.

Shaw, H. T., 146, Upp. Parliament st., Liverpool (*T.* 127 Royal). M.D., M.Ch.R.U.I. 1880, L.M. *Ed.* Belfast; Liverpool. [L.A.H.Dub.

Shaw, J., 93, Talbot st., Dublin. L.R.C.S.I. 1862,

Shaw, J., 310, Kensington, Liverpool. M.D., M.Ch. R.U.I. 1870. *Ed.* Belfast. Late Med. Supt. Haydock Lodge Asyl. *Pub.* The Physiognomy of Mental Diseases and Degeneracy.

Shaw, J., 26, High st., Aylesbury (*T.* 23 P.O.). C.M. 1884, M.D.Glas., D.P.H. *Ed.* Glasgow. Surg. Roy. Bucks Hosp. *Pub.* The Interpretation of the Analysis of Deep or Artesian Well Waters.

Shaw, J., 4, St. James' Villas, Antrim rd., Belfast. M.B., B.S.R.U.I. 1907.

Shaw, J., 32, New Cavendish st., W. (*T.* 1263 Padd.). L.S.A. 1879, M.D.Lond., M.R.C.S.Eng. *Ed.* St. Thomas'. Late Phys. for Dis. of Wom., N.W. London Hosp. *Pub.* The Cure of Cancer: and how Surgery blocks the way.

Shaw, J., Rowley ho., Upp. Edmonton, N. M.B., Ch.B. Glas. 1898, M.A. *Ed.* Glasgow.

Shaw, J. A., A.M.S. L. 1862, F.R.C.S.I., M.D.Q.U.I.

Shaw, J. B., M.B., M.S.Edin. 1892.

Shaw, J. C., City & County Asyl., Willerby, nr. Hull, Yorks. M.R.C.S.Eng., L.R.C.P.Lond. 1888.

Shaw, J. E., 23, Caledonia pl., Clifton, Bristol. M.B., M.S.Edin. 1872.

Shaw, J. H., 9, Dovedale rd., Mossley Hill, Liverpool (*T.* 63 Mossley Hill). M.R.C.S.Eng., L.R.C.P.Lond. 1890, M.B., Ch.B.Vict., M.B., Ch.B.L'pool. *Ed.* Liverpool. Late Snr. Surg. S. Disp., L'pool.

Shaw, J. M., 3, Saville pl., Sunderland (*T.* 1521). M.B., B.S.Durh. 1904. *Ed.* Durham. Late Res. Phys. Gateshead Smallpox Hosp.

Shaw, Jane R., Earlston, Uddingston, N.B. (*T.* 197 Uddingston). M.B., Ch.B.Glas. 1905. *Ed.* Glasgow. Late Res. Roy. Samaritan Hosp. for Wom., Glas.

Shaw, J. T., Locock's Hill, Northampton. M.D. 1886, M.Ch.B.A.O.R.U.I. *Ed.* Belfast. Med. Ref. Prudential Assur. Co.

Shaw, J. V., Lansdowne ho., Swadlincote, Burton-on-Trent. M.B., B.Ch.Vict. 1895. *Ed.* Leeds.

Shaw, K. R. D., 4, Betsfield terr., Bowness-on-Windermere. L.R.C.P. & S.Edin., L.F.P.S.Glas. 1899.

Shaw, L. D., Taku, N. China. M.B., B.S.Glas. 1904.

Shaw, Lauriston E., 64, Harley st., W. (*T.* 1460 Pad.). M.B. 1883, M.D., F.R.C.P.Lond. *Ed.* Guy's. Phys. Guy's Hosp. *Pub.* On Malignant Disease of the Stomach. Guy's Hosp. Reps.

Shaw, O. C., Oxford rd., Moseley, Birmingham (*T.* 119 South). C.M. 1877, M.D.Edin., M.R.C.S.Eng. *Ed.* Edinburgh; Paris.

Shaw, P., Kew Hosp. for the Insane, Victoria, Australia. L.R.C.P. & S.Edin., L.F.P.S.Glas. 1904. *Ed.* Edinburgh. M.O. Hosp. for Insane, Kew, Australia.

Shaw, P. F., Mt. Blair, Crosshill, Glasgow (*T.* Z 167 P.O.). L.R.C.P.Edin., L.F.P.S.Glas. 1882. *Ed.* Glasgow. Late H.S. Glas. Roy. Inf.

Shaw, P. W., 18, High st., Blairgowrie, N.B. (*T.* 38). M.B., C.M.Edin. 1892. *Ed.* Edinburgh.

Shaw, R., 86, Ranelagh rd., Dublin. L. & L.M.R.C.S.I., L.A.H.Dub. 1893.

Shaw, R. A., 68, Preston New rd., Blackburn (*T.* 73 X). M.B., B.Ch., B.A.O.R.U.I. 1898. *Ed.* Belfast.

Shaw, R. B., Balmoral ho., Castle Douglas. M.B., C.M. Edin. 1888.

Shaw, R. F., The Lymes, Audlem, Chesh. L.R.C.P. & S.Edin., L.F.P.S.Glas. 1888. *Ed.* Middlesex Hosp. and Edinburgh. M.O. Oddfellows, Vict. Lodge, Audlem.

Shaw, R. H., The Grove, Liversedge, Yorks (*T.* 15 Heckmondwike). M.R.C.S.Eng., L.R.C.P.Lond. 1891. *Ed.* Leeds. M.O.H. Liversedge.

Shaw, R. H., 41, King st., Gt. Yarmouth (*T.* 0228). M.B. 1889, M.S.Durh. *Ed.* Durham. Surg. Gt. Yarmouth Hosp.

Shaw, R. Hill, 1, Hanover pl., The Level, Brighton (*T.* 39 P.O.). B.Ch., B.A.O. 1892, M.D.Dub., L.M., M.A. *Ed.* Dublin.

Shaw, R. J., Retford ho., Dewsbury rd., Leeds. L.R.C.P. & S.Edin. 1881, L.M. *Ed.* Belfast; Dublin.

Shaw, R. W., 287, King st., London, Ontario, Canada (*T.* 839). M.R.C.S.Eng., L.R.C.P.Lond. 1900, M.D. *Ed.* Western Univ.

Shaw, S. H., 23, Princes av., Liverpool (*T.* 3649 Royal). M.D., M.Ch.R.U.I. 1880, L.M. *Ed.* Belfast. Surg. P. & O. Co. Service.

Shaw, T. B., 17, Lincoln rd., Enfield, Mddx. L.R.C.P. & S.Edin. 1875. *Ed.* Edinburgh.

Shaw, T. B., Surg. R.N. M.B., Ch.B.Edin. 1901. *Ed.* Edinburgh.

Shaw, T. C., 30, Harley st., W. (*T.* 3217 May.). M.D. 1867, F.R.C.P.Lond. *Ed.* King's Coll., Lond. Lect. on Psychological Med. St. Bart.'s Hosp. *Pub.* Ex-cathedra—Essays on Insanity.

Shaw, T. D. S., The Close, Lichfield (*T.* 30). L.R.C.P. & S.Edin., L.F.P.S.Glas. 1893, M.B., C.M.Edin. *Ed.* Edinburgh.

Shaw, T. S., Hawthorn Hill, Bacup, Lancs. M.B., C.M. Edin. 1884. *Ed.* Edinburgh.

Shaw, T. W., I.M.S., Bombay. M.B., B.S.Dub. 1888.

Shaw, W., Larne, Co. Antrim. L.R.C.P. & S.Edin. 1886. *Ed.* Belfast and Edinburgh.

Shaw, W., Broseley ho., London rd., Maidstone (*T.* 79). C.M. 1878, M.D.Edin., M.R.C.S.Eng. *Ed.* Edinburgh and St. Bart.'s. Phys. W. Kent Gen. Hosp.

Shaw, W., Clarence ho., Halifax, Yorks. L.R.C.P. & S. Edin., L.F.P.S.Glas. 1893.

Shaw, W. F., 20, St. John st., Manchester (*T.* 727). Ch.B. 1903, M.D.Vict. *Ed.* Manchester. Late Res. Surg. Off. St. Mary's Hosp. for Wom., Manchester. *Pub.* Chronic Metritis: its Pathology and its Relation to Chronic Endometritis.

Shaw, W. H. C., J.P., The Grange, Chew Magna, Bristol. M.B., B.C.Camb. 1892, M.A. *Ed.* Cambridge; St. Thomas'. Late H.S. Chesterfield Hosp.

Shaw, W. J., c/o Dr. Love, Myddleton ho., Hoddesdon, Herts. M.B., M.S.Edin. 1890.

Shaw, W. S. J., Capt. I.M.S. M.B., B.S.R.U.I. 1897.

Shaw, W. V., 39, Yorkersgate, Malton, Yorks (*T.* 4 P.O.). B.M., B.Ch. 1900, D.M.Oxfd., M.A. *Ed.* Oxford; St. Mary's. Surg. Malton Cott. Hosp. *Pub.* The Etiology of Acute Rheumatic Fever. Jour. Path. & Bact., 1903.

Shaw, W. W., Kirkham, Lancs. M.R.C.S Eng. 1879, L.S.A.Lond. [L.S.A.Lond. 1886.

Shaw-Mackenzie, A. C., 2, Raeton rd., Fulham, S.W.

Shaw-Mackenzie, C. F. D., c/o Messrs. Duncan & Duncan, Solicitors, Dingwall, N.B. M.B., C.M.Edin. 1885. *Ed.* Edinburgh. Late H.S. Grimsby and Dist. Hosp.

Shaw-Mackenzie, J. A., 50, Green st., Park la., W. (*T.* 114 May.). L.S.A. 1880, M.D.Lond., M.R.C.S. Eng., J.P. *Ed.* Univ. Coll. Hosp. Late Asst. Phys. & Pathologist Chelsea Hosp. for Wom. *Pub.* The Nature and Treatment of Cancer. (4th edit.)

Shawe, F. E., Leh, Ladak, Kashmir, India. L.R.C.P. & S.Edin., L.F.P.S.Glas. 1897.

Shea, A. W., Bridge ho., Lordsmill st., Chesterfield, Derhysh. (*T.* 134). L.S.A.Lond. 1897, L.M. *Ed.* Sheffield and Duhlin. Surg. Licut. 6th Battn. Notts & Derhy Regt.

Shea, H. F., Capt. R.A.M.C., Millhank, S.E. M.B., B.S.Durh., M.R.C.S.Eng., L.R.C.P.Lond. 1897.

Shea, J. G., J.P., Eastwood ho., Chesterfield, Derhysh. (*T.* 134 Nat.). L. 1880, F.R.C.S.I., L.R.C.P.I., M.D. Durh., D.P.H., L.M. *Ed.* Duhlin. Hon. Phys. Chesterfield and N. Derhysh. Hosp.

Shea, W. K., 1705, North 18th st., Philadelphia, Penn., U.S.A. (*T.* 4072 Poplar). L.R.C.S.I. 1881, L.R.C.P. Edin., L.M. *Ed.* Duhlin. Late Med. Exam. John Hancock Mutual Life Insur. Co., Boston, U.S.A.

Sheaf, C. A. E., Margaret st., Toowoomba, Queensland, Australia. L. 1871, M.R.C.P., F.R.C.S.Edin.

Sheaf, E. W., Alpha cott., Epsom rd., Guildford (*T.* 118). M.B. 1905, M.C.Camb., M.A. *Ed.* Camhridge; Guy's Hon. Asst. M.O. Roy. Surrey Co. Hosp.

Sheahan, C., 28, Richmond st., Limerick. L. & L.M., R.C.P. & S.I. 1907.

Sheahan, D. A., Briarwood, Commercial rd., Portsmouth (*T.* 261 Mun.). M.D., M.S., M.A.O.R.U.I. 1884. *Ed.* Cork & Dublin.

Sheahan, J. G., 112, Powlett st., E. Melhourne, Victoria, L.R.C.P. & S.Edin., L.F.P.S.Glas. 1899.

Sheahan, T. A., Buttevant, Co. Cork. L. & L.M.R.C.P. & S.I. 1888.

Sheahan, W., Doneraile, Co. Cork. L.R.C.P. & S.I. 1905. *Ed.* Cork. M.O. Doneraile Disp.

Sheard, W. F., 3, Clifton terr., Putney, S.W. L.S.A. Lond. 1879, L.R.C.P.Edin., M.R.C.S.Eng., L.M. *Ed.* King's Coll., Lond. Govt. Vaccinator Putney dist.

Shearer, A., Cameron ho., Auchtermuchty, Fife (*T.* 10). M.B., C.M.Glas. 1894. *Ed.* Glasgow. Parochial M.O.

Shearer, A., Newtown, Montgomerysh. (*T.* 21). M.B., Ch.B.Edin. 1898. *Ed.* Edinhurgh. Surg. Montgomerysh. Inf.

Shearer, D. F., 48, Upp. Richmond rd., Putney, S.W. (*T.* 250 Putney). M.B., B.Ch.Oxfd. 1890, F.R.C.S. Eng., L.R.C.P.Lond., B.A. *Ed.* St. Thomas'. Late Hon. Surg. Warminster Hosp.

Shearer, J., Badenheath pk., Condorrat, hy Glasgow. M.B., Ch.B.Glas. 1900. *Ed.* Glasgow. 2nd A.M.O. Lancaster Co. Asyl., Winwick. [Aherd. 1877.

Shearer, J., D.S.O., Lt. Col. I.M.S., Bengal. M.B., M.S.

Shearer, R. P., M.B., M.S.Glas. 1888.

Shearer, T. P., 69, Evington rd., Leicester (*T.* 3910). L.R.C.P. & S.Edin., L.F.P.S.Glas. 1891. *Ed.* Glasgow. M.O. 4th Dist.

Shearer, W., Viewfield, Auchenlochan, Kyles of Bute. M.B., C.M.Glas. 1899. *Ed.* Glasgow. Med. Ref. Scottish Nepal Life Assur. Soc.

Shears, C. H. B., 19, Upp. Duke st., Rodney st., Liverpool (*T.* 2314 Royal). M.R.C.S.Eng. 1879, L.R.C.P. Lond. *Ed.* St. Bart.'s. Surg. L'pool Eye and Ear Inf. *Pub.* Toxic Amhlyopia.

Shears, W., 111, Rushey green, Catford, S.E. M.R.C.S. Eng., L.R.C.P. 1893, M.D.Lond. *Ed.* St. Bart.'s. H. S. Scarhorough Hosp.

Shed, A. B., Wyndholme, Wigan. M.B., B.S.Edin. 1899, D.P.H.

Shedd, E., Boycot lodge, Writtle, Essex. M.R.C.S.Eng. 1865, L.S.A.Lond. *Ed.* London Hosp.

Shedden, A. W., 141, Lichfield st., Walsall. M.R.C.S. Eng., L.R.C.P.Lond. 1898, L.D.S. *Ed.* Birmingham. *Pub.* Hints on Arrangement of a Dental Surgery. Elliott's Quarterly, April, 1906.

Shedden, W., 3, Levcn st., Pollokshields, Glasgow. M.B., M.S.Glas. 1903.

Shee, J. N., Callan, Co. Kilkenny. L. & L.M.R.C.P. & S.I. 1895. *Ed.* Duhlin. M.O. Callan Union Inf. and Fever Hosp.

Shee, W. J., Bella Vista, Duncannon, Co. Wexford. L.R.C.P. & S.I. 1886, L.M. *Ed.* Dublin. M.O. Fethard No. 1 Dist. New Ross Union.

Sheedy, J. M., Altoona, Pennsylvania, U.S.A. M.D., M.Ch., M.A.O.R.U.I. 1883. *Ed.* Cork. Pres. Altoona Bd. of Health.

Sheedy, M. M., The Cottage, Kilmallock, Co. Limerick. L.R.C.P. & S.Edin. 1869. *Ed.* Dublin.

Sheedy, P., Station rd., New Washington, Co. Durham. L.R.C.P. & S.Edin., L.F.P.S.Glas. 1898.

Sheedy, P. J., Chilton bldgs., Ferryhill, Co. Durham. L.R.C.P. & S.Edin., L.F.P.S.Glas. 1895.

Sheedy, T., Mountain View, Buttevant, Co. Cork. L.R.C.S.I. 1878, L.R.C.P.Edin.

Sheehan, D. T., International Hotel, Killarney, Co. Kerry (*T.* 17). M.B., B.Ch., B.A.O.R.U.I. 1907. *Ed.* Dublin.

Sheehan, G. F., Capt. R.A.M.C., The Curragh, Ireland. L. & L.M.R.C.P. & S.I. 1898.

Sheehan, J., Glenside, Glenheigh, Co. Kerry. L.R.C.P. & S.Edin., L.F.P.S.Glas. 1897. *Ed.* Cork and Edinhurgh. Disp. M.O. & M.O.H. Glenbeigh Dist.

Sheehan, J. C., 64, Wavendon av., Chiswick, W. L.R.C.P. & S.Edin. 1884. *Ed.* Cork; Charing Cross Hosp.; Edinhurgh.

Sheehan, M., Bank pl., Mallow, Co. Cork. M.R.C.S. Eng., L.R.C.P.Lond. 1900.

Sheehan, P., 74, Warwick rd., Carlisle. L.R.C.P. & S. Edin., L.F.P.S.Glas. 1894. M.O. & P.V. Stanwix dist. Carlisle Union.

Sheehan, W. J., Companhia do Assucar de Mocaimhique, Mopea, Zamhesi River, E. Africa. M.B., B.Ch., B.A.O.R.U.I. 1902. *Ed.* Dublin. Surg. Mopea Sugar Estate Co.

Sheehy, M., Brynmawr, Breconsh. L.R.C.P. & S.Edin., L.F.P.S.Glas. 1897.

Sheehy, T., Moora, Midland Rly., W. Australia. L. & L.M.R.C.P. & S.I. 1907. *Ed.* Duhlin. Dist. M.O. Moora.

Sheehy, W. H. P., Montebello, Totteridge, N. M.R.C.S. Eng. 1874, L.R.C.P.Lond. *Ed.* St Bart.'s. Late H.S. St. Bart.'s Hosp.

Sheen, W., 2, St. Andrew's cres., Cardiff (*T.* 763). B.S. 1892, M.S., M.D.Lond., F.R.C.S.Eng. *Ed.* Guy's. Surg. Cardiff Inf. *Pub.* Ligature of the Innominate Artery, with report of successful case. Annals of Surg., 1905.

Sheen, W. M., 4, Belle Vue rd., Ramsgate. L.R.C.P. & S.Edin., L.F.P.S.Glas. 1893.

Sheild, A. M., University Cluh, St. James st., S.W. M.1879, F.R.C.S.Eng., M.B.Camh. *Ed.* St.George's. Cons. Surg. St. George's Hosp. *Pub.* Diseases of the Breast.

Sheill, J. Spencer, 27, Harcourt st., Duhlin (*T.* 230 X). L. 1904, F.R.C.P.I., L.R.C.S.I., L.M. *Ed.* Duhlin. Late Asst. Master Coomhe Maternity Hosp. *Pub.* Asphyxia Neonatorum: its Causes and Treatment.

Shekleton, R. A., High st., Holywood, Co. Down (*T.* 18). B.Ch. 1893, M.D., B.A.O.Duh., L.M., B.A. *Ed.* Duhlin. Late Dist. Med. & Sanit. Officer, S. Nigeria, W. Africa.

Sheldon, A. I., Surg. R.N., H.M.S. Astræa, China. M.R.C.S.Eng., L.R.C.P.Lond. 1900.

Sheldon, A. W. S., c/o Messrs. Crowders & Co., 55, Lincoln's Inn Fields, W.C. L.S.A.Lond. 1897.

Sheldon, H. F., 66, Egerton rd., Withington, Manchester. L.R.C.P.Lond., M.R.C.S.Eng. 1900.

Sheldon, J. H., 66, Egerton rd., Withington, Manchester. M.B., B.S.Vict. 1897, M.B.Lond.

Sheldon, R. G., 223, Boundary st., Liverpool (*T.* 1116 Royal). L.S.A.Lond., M.R.C.S.Eng. 1888, L.R.C.P. Lond. *Ed.* Liverpool. Late Hon. Surg. Girl's Home, Kirkdale.

Sheldon, T., 25, Powis sq., Notting hill, W. M. 1859, L.M.R.C.S.Eng., M.D.Edin., L.S.A.Lond.

Sheldon, T. S., Cheshire Co. Asyl., Parkside, Macclesfield (*T.* 17). M.R.C.S.Eng. 1877, M.B.Lond. *Ed.* Guy's. Med. Supt. Cheshire Co. Asyl. *Pub.* Points in Pathology of General Paralysis of Insane.

Sheldon, W., Hessle, nr. Hull. L.R.C.P.Edin., L.F.P.S. Glas., L.S.A.Lond. 1872, L.M. *Ed.* Birmingham; Glasgow.

Sheldon, W. S., 44, Cornwall rd., Notting Hill, W. (*T.* 146 Western). M.R.C.S.Eng., L.R.C.P.Lond. 1898. *Ed.* Univ. Coll. Hosp. M.O. Notting Hill Div. P.O.

Sheldrake, E. N., A.M.S. M.R.C.S.Eng., L.R.C.P. Lond. 1884.

Shelley, A., Camden ho., Chatham, Kent (*T.* 0218). M.R.C.S.Eng., L.R.C.P.Lond. 1904, M.B., B.Ch. Oxfd., M.A. *Ed.* Oxford and London Hosp. Hon. M.O. St. Bart.'s Hosp., Rochester.

Shelley, P. W. G., Harewood, Narborough rd., Leicester. M.R.C.S.Eng., L.R.C.P.Lond. 1895.

Shelley, R. W., 2, Ward terr., Sunderland (*T.* 1672). L.S.A.Lond. 1880. *Ed.* Charing Cross Hosp.

Shellshear, C., c/o L. L. Pocock, Esq., 28, Blomfield rd., Maida Vale, W. M.B., B.S.Sydney 1905.

Shelly, C. E., 76, Fore st., Hertford. M.B. 1879, M.D. Camb., M.R.C.P.Lond., M.R.C.S.Eng. *Ed.* Cambridge and St. Bart.'s. Cons. M.O. Haileybury Coll.

Shelmerdine, H., Liphook, Hants. M.B., C.M.Edin. 1885. *Ed.* Edinburgh and St. Bart.'s. M.O. Dist. 4 Petersfield Union.

Shelmerdine, J. C., 20, Balshagray av., Whiteinch, Glasgow. L.R.C.P. & S.Edin., L.F.P.S.Glas. 1902.

Shelswell, O. B., Sibford, Mitcham. M.R.C.S.Eng., L.R.C.P.Lond. 1881.

Shelton, H. L., 16, New Church rd., Hove, Sussex (*T.* 8842 Nat.). M.R.C.S.Eng., L.R.C.P.Lond. 1904, L.D.S. *Ed.* Guy's. Dist. M.O. Brighton, Hove, and Preston Prov. Disp.

Shelton-Jones, E., Erylfryn, Pwllheli, N. Wales. M.R.C.S.Eng., L.R.C.P.Lond. 1901. *Ed.* Guy's. Late Surg. Booth S.S. Co.

Shelton-Lewis, C., 21, Wandsworth Bridge rd., Walham Green, S.W. L.M.S.S.A.Lond. 1892. *Ed.* Edinburgh; St. George's. Late M.O. Met. Disp., Islington.

Shemmonds, J. O., 168, The Broadway, W. Hendon, N.W. L.S.A.Lond. 1887. *Ed.* Middlesex Hosp.

Shennan, Minnie, 95, Mayfield rd., Edinburgh (*T.* 2842). L.R.C.P. & S.Edin., L.F.P.S.Glas. 1903. *Ed.* Edinburgh; London Sch. of Med. for Wom. Late Vis. Phys. (pro tem.) to the Prov. Disp., Edin.

Shennan, T., 95, Mayfield rd., Edinburgh (*T.* 2842). M.B., C.M. 1890, M.D., F.R.C.S.Edin. *Ed.* Edinburgh; London; Copenhagen. Snr. Pathologist Roy. Inf., Edin. *Pub.* Tuberculosis in Children.

Shenton, E. W. H., 126, Harley st., W. (*T.* 2537 May). M.R.C.S.Eng., L.R.C.P.Lond. 1901. *Ed.* Guy's. Snr. Radiographer Guy's Hosp. *Pub.* Urinary Calculus and its Detection with the X-Rays.

Shepard, A. H., Chelford, Chesh. M.B., B.Ch., B.A.O. 1899, M.D.R.U.I., B.A. *Ed.* Dublin. M.O. & P.V. Alderley dist. Macclesfield Union.

Shepard, R. H., Cookham, Berks (*T.* 69 Bourne End). M.R.C.S.Eng., L.R.C.P.Lond. 1894. *Ed.* St. Bart.'s. Late H.S. & P. W. Lond. Hosp.

Sheperd, R. J., L.R.C.S.I. 1878, L.R.C.P.I.

Shepheard, Eleanor, London Mission, Almora, N. India. M.B., B.S.Durh. 1900. *Ed.* London Sch. of Med. for Wom. and Newcastle-on-Tyne. M.O. Lond. Mission Zenana Hosp.

Shepheard, H., 19, Brook green, W. M.R.C.S.Eng., L.R.C.P.Lond. 1895. *Ed.* St. Thomas'.

Shepheard, J., Cromer rd., N. Walsham, Norfolk (*T.* 14). M.R.C.S.Eng., L.R.C.P.Lond. 1890, B.A. *Ed.* Cambridge and St. Thomas'. M.O.H. Walsham U.D.

Shepheard, P. C., Aylsham, Norfolk. M.R.C.S.Eng., L.S.A.Lond. 1862. *Ed.* St. Thomas'. Late H.S. Roy. Free Hosp.

Shepheard-Walwyn, A. I., Croftlands, Carlisle. M.B., Ch.B.Edin. 1905. *Ed.* Edinburgh. Late H. P. & S. Roy. Int., Edin.

Shepherd, A., Lieut. R.A.M.C., 34, Morningfield rd., Aberdeen. M.B., B.S.Aberd. 1907.

Shepheard, A. E., 12, St. Mary's rd., Doncaster (*T.* 222). M.R.C.S.Eng., L.R.C.P., L.S.A.Lond. 1893. *Ed.* Middlesex Hosp. Late Clin. Asst. Ear and Throat Dept., Mddx Hosp.

Shepherd, A. E., Magill rd., Norwood. S. Australia (*T.* 697). L.R.C.P. & S.Edin., L.F.P.S.Glas. 1890. *Ed.* Edinburgh. Cons. Surg. Adelaide Hosp.

Shepherd, C., Staff Surg. R.N. M.R.C.S.Eng., L.R.C.P. Lond. 1898.

Shepherd, C. C., 24, St. Andrew's cres., Cardiff (*T.* 0843 Nat.). M.B., C.M. 1879, M.D.Aberd. *Ed.* St. Bart.'s and Aberdeen.

Shepherd, C. D., Shawleigh, Arnside, Westmoreland. M.R.C.S.Eng., L.S.A.Lond. 1862. *Ed.* King's Coll., Lond. Cons. Surg. Roy. Albert Inf., Wigan.

Shepherd, D. R. C., Middlesex Hosp., W. M.R.C.S. Eng., L.R.C.P.Lond. 1906. H.P. Middlesex Hosp.

Shepherd, Elizabeth, Rose Bank, Lancaster. M.B., B.S.Edin. 1900.

Shepherd, G. F., Daisy Hill, Drumachee, Armagh. L. & L.M.R.C.P. & S.I. 1907. *Ed.* Dublin. H.S. Richmond Hosp., Dub.

Shepherd, H. B., Peveril ho., Castleton, Sheffield. M.R.C.S.Eng., L.R.C.P.Lond. 1889. *Ed.* St. Thomas'. M.O. Castleton Dist. Chapel-en-le-Frith Union.

Shepherd, H. B., 7, Portland pl., W. (*T.* 6770 Ger.). L.S.A. 1891, L.R.C.P.Lond., M.R.C.S.Eng. *Ed.* Middlesex Hosp. Late Surg. Darien Gold-mining Co., S. America.

Shepherd, H. D., 45, Kedleston rd., Derby (*T.* 747 X). M.B., Ch.B. 1900, F.R.C.S.Edin. *Ed.* Edinburgh and Vienna. M.O. Sick Children's Hosp., Derby. *Pub.* Cranio-central Topography (jointly). B.M.J., 1903.

Shepherd, H. F., 46, Charlotte st., S. Shields (*T.* 328). L.R.C.P. & S.Edin., L.F.P.S.Glas. 1906. *Ed.* Belfast.

Shepherd, J., Udaipur, Rajpootana, India. M.C. 1871, M.D.Aberd., D.D. *Ed.* Aberdeen. Med. Missioner U.F.C., Scotland, Udaipur.

Shepherd, J. B., 21, Park cres., Church End, Finchley, N. M.R.C.S.Eng., L.S.A.Lond. 1857. *Ed.* Middlesex Hosp. Late H.S. Nottingham Gen. Hosp. (Not practising.)

Shepherd, J. H., Aysgarth, Yorks. M.B., Ch.B.Aberd. 1903, M.A. *Ed.* Aberdeen. Late Jnr. H.S. Children's Inf., L'pool.

Shepherd, J. I., Ayrshire Sanatorium, New Cumnock, N.B. (*T.* 1). M.B., Ch.B.Edin. 1905, M.A. *Ed.* St. Andrew's and Edinburgh. R.M.O. Ayrshire Sanat.

Shepherd, P. W., 48, Oxley st., Pontefract la., Leeds. M.B., M.S.Edin. 1901.

Shepherd, R. F., M.B. M.S.Edin. 1886.

Shepherd, R. K., C.M.S. Hosp., Mzizima, Mombasa, Brit. E. Africa. M.B., B.S.Lond. 1904.

Shepherd, T. S., M.B., B.S. 1900, F.R.C.S.Edin., M.R.C.S.Eng., L.R.C.P.Lond.

Shepherd, T. W., Launceston, Cornwall. L.S.A.Lond. 1878, L.R.C.S.Edin.

Sheppard, A. L., Selwood, Frome. M.B., B.S.Durh. 1904. *Ed.* Durham. Late Snr. Res. Off. Roy. Inf., Bristol. *Pub.* Perforation in Typhoid Fever, and its Relation to the Blood Pressure. Lancet, 1907.

Sheppard, Amy, 13, Upp. Berkeley st., W. (*T.* 1773 May.). M.B.Lond. 1892, D.P.H. *Ed.* London Sch. of Med. for Wom. Ophth. Surg. New Hosp. for Wom.

Sheppard, A. M., M.B., M.S.Sydney 1890.

Sheppard, E. J., 46, St. Paul's rd., Clifton, Bristol. L.R.C.P. & S.Edin. 1884, L.M. *Ed.* Bristol and Univ. Coll., Lond. Dist. M.O. & P.V. Clifton.

Sheppard, G., 59, Merrion sq., Dublin (*T.* 1172). F.R.C.S.I., L.R.C.P.I. 1906, L.D.S. *Ed.* Charing Cross Hosp.; Roy. Dental Hosp.; Dublin. Asst. Dentist Dent. Hosp. of Ireland.

Sheppard, H. A., Elingfield ho., Totton, Southampton (*T.* 4). L.S.A.Lond. 1883, M.R.C.S.Eng. *Ed.* Charing Cross Hosp. Admiralty Surg. *Pub.* The Health and Sanitary Condition of the New Forest.

Sheppard, H. P., Ley ho., Leyton (*T.* 596 Walthamstow). M.B., B.Ch.Aberd. 1900. *Ed.* Aberdeen.

Sheppard, J., Bottesford, Leics. M.R.C.S.Eng. 1878.

Sheppard, J., 1, Rostrevor terr., Clontarf, Dublin. L.R.C.P. & S.Edin., L.F.P.S.Glas. 1898.

Sheppard, J. F., Tykeford ho., Newport Pagnell, Bucks. L.R.C.P. & S.I. 1896, L.M. *Ed.* Dublin. M.O. & P.V. Newport Pagnell Union.

Sheppard, P. G., 91, Edge la., Liverpool (*T.* 709 Y Royal). Lic.Med.Surg. S.A. Lond. 1902. *Ed.* Liverpool. Late Clin. Asst. Stanley Hosp., L'pool.

Sheppard, W. J., 235, Upp. Richmond rd., Putney, S.W. (*T.* 172). M.D., M.S.Durh., L.R.C.P.Lond., M.R.C.S. Eng. 1882. *Ed.* St. Thomas'. Div. Surg. Met. Police.

Sheppard, W. S., Singapore. M.B., B.S.Camb. 1895.

Sheppard, W. T., 64, Durning rd., Liverpool (*T.* 998 Royal). C.M. 1874, M.D.Aberd. *Ed.* Aberdeen.

Shepperd, A., 19, Beatrice av., Norbury, Streatham, S.W. L.S.A.Lond. 1907. *Ed.* Guy's. Late Dep. Asst. H.S. Coventry and Warwicksb. Hosp.

Shera, J. E. P., Somerset County Asyl., Wells (*T.* XI). L.R.C.P. & S.I. 1905, M.D.Brux. *Ed.* Dublin and Brussels. Snr. A.M.O. Somerset Co. Asyl.

Sheraton, G. R., Sedgefield, Durham. M.R.C.S.Eng. 1857, L.R.C.P.Edin.

Sherburn, Sir J., The Park, Hull (*T.* 515). M.B., M.S. Edin. 1875, M.R.C.S.Eng. *Ed.* Edinburgh. Cons. Surg. Hull Roy. Inf.

Sheridan, E., 18, Westland Row, Dublin. L. & L.M. R.C.P. & S.I. 1908, L.D.S. *Ed.* Dublin. Exam. in Dental Mechanics, R.C.S.I.

Sheridan, J., Dungimmon ho., Mt. Nugent, Co. Meath. L. & L.M.R.C.P. & S.I. 1896.

Sheridan, N., 5, Holland rd., Brixton, S.W. M.B. 1896, M.D.Durh.

Sheridan, P. J., 233, Boundary st., Liverpool (*T.* 6211 Cent.). L.R.C.P. & S.I. 1886, L.M. *Ed.* Dublin.

Sheridan, P. M., Kiltoom, Athlone. L.R.C.P. & S.I. 1905. *Ed.* Dublin. M.O. Kiltoom Disp., Athlone U.

Sherlock, C. G., Carysfoot, Glenageary, Dublin. B.S., M.D.Dub. 1907.

Sherlock, E. B., Barrister-at-Law, Redwood, Denton's Green la., St. Helen's, Lancs. M.B. 1897, M.D.Lond., D.P.H., B.Sc. *Ed.* Westminster Hosp. Late Acting Med. Supt. Belmont Asyl. *Pub.* Lunacy Practice in Germany. Lancet, 1905.

Sherlock, H. G., 14, Westland row, Dublin. L. 1876, F.R.C.S.I.

Sherlock, J. J., M.A., Staff Surg. R.N. (Retd.), 15, Harcourt st., Dublin. L.R.C.S.I. 1873, L.R.C.P. Edin., L.M. *Ed.* Dublin. Late M.O. Kilsallaghan Dist. L.G.B., Irel. *Pub.* Articles in Journ. of H.M.S. Research.

Sherrard, C. D., Lusted hall, Tatsfield, nr. Westerham, Kent. L. & L.M.K.Q.C.P.I. 1876, M.R.C.S.Eng.

Sherrard, D. J., 7, Bloomsbury pl., Brigbton. M.B., M.S.Dub. 1869.

Sherren, H. G., Belgaum, India. M.R.C.S.Eng., L.R.C.P.Lond. 1905. *Ed.* London Hosp.

Sherren, J., 61, Devonshire pl., W. (*T.* 2274 Pad.). M. 1899, F.R.C.S.Eng., L.R.C.P.Lond. *Ed.* London Hosp. Asst. Surg. London Hosp. *Pub.* On the Distribution and Recovery of Peripheral Nerves, studied from instances of division in Man. Erasmus Wilson Lectures.

Sherry, J. J. A., 329, Goswell rd., E.C. (*T.* 9745 Wall). L.R.C.P. & S.Edin., L.F.P.S.Glas. 1898. *Ed.* Dublin. M.O. & P.V. Dists. 7 (part of) 8 & 9, Islington.

Sherwen, T. B. M., L.R.C.P. & S.Edin., L.F.P.S.G. 1894.

Sherwood, A. P., 8, Seaside rd., Eastbourne (*T.* 106 Y). M.R.C.S.Eng., L.R.C.P.Lond. 1873, M.D.Durh. *Ed.* St. George's. Vis. M.O. Princess Alice Mem. Hosp. *Pub.* Prevention of spread of Diarrhœa in Institutions for Infants. Trans. Roy. Inst. Pub. Health, 1901. [Lond. 1903.

Shettle, F. B., Licut. I.M.S. M.R.C.S.Eng., L.R.C.P.

Shettle, H. W., 2, Grosvenor sq., Southampton (*T.* 0839). M.R.C.S.Eng., L.R.C.P.Edin. 1880. *Ed.* St. George's. Snr. Surg. Roy. Southants and Southampton Hosp. *Pub.* Operation for Gastric Ulcer 28 hours after Perforation—Recovery. B.M.J., 1901.

Shewan, G., I.M.S., Bengal. M.B.Edin. 1879.

Sheward, C. R., Staff Surg. R.N., H.M.S. Hermes, Cape of Good Hope. M.B., M.S.Edin. 1894.

Shewell, H. W. B., Staff Surg. R.N., Royal Naval Hosp., Bermuda, B.W.I. M.B., B.S.Camb. 1898.

Shiach, S. A., Elgin, Llanishen, Glam (*T.* 0198 Nat.). C.M. 1891, M.D.Edin. *Ed.* Edinburgh. R.M.O. Roy. Inf., Bradford.

Sbiel, W. P., Kilglass, Moyvalley, Co. Meatb. L.& L.M. R.C.P. & S.I. 1888. *Ed.* Dublin. M.O. Enfield Disp. dist., Co. Meath.

Shield, H., 12, Gowan terr., Newcastle-on-Tyne. M.B., B.S.Durh. 1908.

Sbields, A., Melbourne, Victoria. M.D.Edin. Late Chief Govt. M.O. Victoria.

Shields, G., Craig-na-hullic, Queensbury, Bradford (*T.* 10 Y Thornton). M.B., C.M.Edin. 1888. *Ed.* Edinburgb. Hon. Med. Ref. Roy. Nat. Hosp. for Consump., Ventnor.

Shields, Ida R., 13, Cowley st., Westminster. M.B., B.S.Lond. 1905. *Ed.* London Sch. of Med. for Wom. Insp. under Midwives Act, L.C.C.

Shields, J., R.N. L.R.C.S.I. 1861.

Shields, O., 28, Selden rd., Worthing. M.R.C.S.Eng., L.R.C.P.Lond. 1894, M.D.Durh.

Shields, T. L., Voorspoed Mine, via Kroonstad, Orange River Colony. M.B., C.M.Glas. 1893. *Ed.* Glasgow; London Hosp. R.M.O. Voorspoed Diamond Mining Coy.

Sbields, W. T., Ivy ho., Longport, Staffs. L.R.C.P. Lond., M.R.C.S.Eng. 1901. *Ed.* Liverpool. Parish M.O. Burslem.

Shiels, G. F., Pacific Union Club, San Francisco, California. M.S. 1884, M.D., L.R.C.P., F.R.C.S.Edin.

Shiels, J. W., San Francisco, U.S.A. L.R.C.P. & S. Edin. L.F.P.S.Glas. 1895.

Shiels, R. D., 308, Lenton Boulevard, Nottingbam. M.B., C.M., L.R.C.P. & S.Edin., L.F.P.S.Glas. 1885, L.M. *Ed.* Edinburgh; Dublin; Leipsic.

Shillingford, F. N., 6, Wisteria rd., Lee, S.E. M.R.C.S. Eng. 1883. *Ed.* Guy's. Late M.O. Camberwell Prov Disp.

Shillingford, H. B., Park ho., Hanover pk., Peckham S.E. L.S.A.Lond. 1890. *Ed.* Guy's. Surg. Camberwell Prov. Disp. *Pub.* The Advantages of Cremation.

Shillito, H., 170, Hamstead rd., Handsworth, Birmingham. M.B.Lond., M.R.C.S.Eng. 1883. *Ed.* Birmingham. Late Pathologist Birmg. Gen. Hosp.

Shillitoe, A., 2, Frederick's pl., Old Jewry, E.C. (*T.* 1630 City). M. 1893, F.R.C.S.Eng., M.B., B.C Camb. *Ed.* Cambridge; Guy's. Surg. Lond. Lock Hosp. *Pub.* Primary Syphilis in Women. A System of Syphilis.

Sbillitoe, A. A., 29, Sydenham Hill, S.E. M.R.C.S.Eng., L.R.C.P.Lond. 1892, M.B., B.C.Camb., B.A. *Ed.* St. Bart.'s.; Cambridge. Late Asst. H.S. Nottingham Gen. Hosp.

Shillitoe, B., M. 1851, F.R.C.S.Eng. (Retired.)

Shillitoe, R., Bancroft, Hitchin, Herts. M.R.C.S.Eng., L.S.A.Lond. 1863. *Ed.* Univ. Coll., Lond. Surg. Hitchin Hosp.

Shine, A. V., Steynsberg, Cape Colony, S.A. L. & L.M.R.C.S.I. 1889, L. & L.M.R.C.P.I. *Ed.* Dublin. Dist. Surg. Cape Govt.

Shine, J., Becketts villa, Doncaster rd., Barnsley, Yorks. M.B., B.S.R.U.I. 1893.

Shine, J. M. F., Lt. Col. R.A.M.C., Jbansi, India. M.D., M.S.R.U.I. 1882.

Shingleton-Smitb, L., Deepholm, Clifton pk., Bristol. M.R.C.S.Eng., L.R.C.P.Lond. 1905, M.B., B.C. Camb., B.A. *Ed.* Cambridge; Bristol. H.S. South Devon Hosp.

Shinkwin, J., S. Main st., Bandon, Co. Cork. M.B., B.S.R.U.I. 1897.

Shinkwin, M. A., Mercy Hosp., Cork (*T.* 383). M.B., Ch.B.R.U.I. 1904. *Ed.* Cork. H.S. Mercy Hosp.

Shinnie, A. J., 100, Desswood pl., Aberdeen. M.B., B.S.Aberd. 1908.

Shipman, G. A. C., Grantbam. B.S., M.B.Camb. 1901.

Sbipman, G. W., Grantham. M.R.C.S.Eng., L.R.C.P. Lond. 1869.

Shipsey, E., Island View, Scbull, Co. Cork. M.D., M.S.Q.U.I. 1873.

Shipsey, J., Surg. R.N., H.M.S. Britomart, China. M.B., B.S.R.U.I. 1902.

Shipton, A., Buxton, Derbysb. L.S.A.Lond., M.R.C.S. Eng. 1877, F.R.C.S.Edin.

Shipton, H., 2, The Square, Buxton, Derbysb. (*T.* 100). M.R.C.S.Eng., L.R.C.P.Lond. 1888. *Ed.* King's Coll., Lond. Hon. M.O. Devonshire Hosp., Buxton.

Shipway, F. E., 27, Welbeck st., W. (*T.* 2909 Pad.). M.B., B.C. 1902, M.D.Camb., M.A. *Ed.* Cambridge; St. Thomas'; Vienna. Anæst. Guy's Hosp. & Guy's Hosp. Dental Sch.

Shircore, J. O., c/o Messrs. King & Co., 9, Pall Mall, S.W. L.R.C.P. & S.Edin., L.F.P.S.Glas. 1906. M.B., Ch.B.Edin. *Ed.* Edinburgh.

Shire, Mary J., Glanlon, Parteen, Limerick. L.R.C.P.& S.I. 1901. *Ed.* Dublin. M.O. Women's Hosp., C.E.Z.M.S., Foochow, China.

Shirgaokar, S. R., 68, Warwick av., Maida Hill, W. M.B., B.S.Lond. 1907.

Shirlaw, J. L., Ferryhill, Durbam. M.B., M.S.Edin. 1879.

Shirlaw, J. T., The Hall Green, Upbolland, nr. Wigan. C.M. 1896, M.D.Edin. *Ed.* Edinburgh; Liverpool. *Pub.* Case of Congenital Hydronephrosis Cured by Nephrotomy and Drainage.

Shirley, M., Swaythling Lawn, Soutbampton. L.R.C.P Edin., L.F.P.S.Glas., 1869. (Retired.)

Shirreff, W. H., L.S.A.Lond. 1879, M.B., M.S.Edin.

Shirreffs, W., 252, Holburn st., Aberdeen (*T.* 1656). M.B., C.M.Aberd. 1893. *Ed.* Aberdeen.

Shirres, D. A., 583, Dorchester st.W., Montreal, Canada. M.B., M.S.Aberd. 1886.

Sbirtliff, E. D., 23, Carisbrooke rd., St. Leonards-on Sea. L.S.A. 1888, L.R.C.P.Lond., M.R.C.S.Eng.

Shirvell, E. A., 32, Powderham cres., Exeter. M.R.C.S. Eng., L.R.C.P.Lond. 1907. *Ed.* London Hosp. R.M.O. Roy. Hosp., Devonport.

Shives, J., Arnage, Victoria pk., Sbipley. L.R.C.S. Edin. 1868, C.M., M.D.Aberd.

Shone, H. J., Woodhouses, Whitchurch, Salop. B.S. Camb. 1902.

Shone, W. J., 8, Avenue gdns., Castle av., Dover. M.R.C.S.Eng. 1851, L.S.A.Lond.

Shoolbread, J. A., 5, Roxburgh st., Edinburgh (*T.* 1965 Cent.). M.B., C.M.Edin. 1897, B.Sc.

Shoolbread, T. B., 5, Roxburgh st., Edinburgh (*T.* 1965 Cent.). M.B., C.M.Edin. 1897. *Ed.* Edinburgh.

Shoolbred, W. A., St. Ann's, Chepstow, Mon (*T.* 0192 Nat.). M.R.C.S.Eng. 1876, L.S.A.Lond. *Ed.* St. Bart.'s. Late H.S. Wolverhampton and Staffs Gen. Hosp. [Lond. 1903.

Shoosmith, L. S., Broad st., Syston, Leicester. L.S.A.

Shopoff, P. I., Philippopolis, E. Roumelia. M.R.C.S. Eng., L.R.C.P.Lond. 1886.

Shoppee, E. C., 21, Carleton rd., Tufnell Pk., N. M.R.C.S.Eng. 1867, L.R.C.P.Lond. *Ed.* Univ. Coll., Lond. Late H.S. U.C.H. [Durh.

Shore, H., 31, Bradford st., Walsall. B.S. 1892, M.D.

Shore, H. G., 3, Grosvenor pl., Newquay, Cornwall. M.R.C.S.Eng. 1881, L.R.C.P.Edin. *Ed.* St. Bart.'s. Late R.M.O. & Sec., Gen. Inf., Hertford.

Shore, L. E., St. John's Coll., Cambridge (*T.* 102). M.B., B.C. 1887, M.D.Camb. *Ed.* Cambridge; St. Bart.'s; Breslau. Lect. Physiol. Camb. Univ. *Pub.* Fate of Peptone. Jour. Physiol., XI.

Shore, P. A., 209, Stafford st., Walsall. L.R.C.P. & S. Edin., L.F.P.S.Glas. 1891. [L.F.P.S.Glas.

Shore, R., Lt. Col. I.M.S., Bengal. M.D.Q.U.I. 1880,

Shore, R. A. A., 425, Bloor st. W., Toronto, Canada. M.R.C.S.Eng., L.R.C.P.Lond. 1901.

Shore, T. W., Warden's ho., St. Bart.'s Hosp., E.C. (*T.* 1436 Holborn). L.R.C.P.Lond., M.R.C.S.Eng. 1883, M.D.Lond., B.Sc. *Ed.* St. Bart.'s. Dean Med. Sch. & Lect. on Biology, St. Bart.'s Hosp.

Shorland, E. P., Westbury, Wilts. M.R.C.S.Eng., L.S.A.Lond. 1864. *Ed.* Guy's.

Shorland, E. T., Westfield, Westbury, Wilts (*T.* 1). M.R.C.S.Eng., L.R.C.P.Lond. 1895. *Ed.* Guy's. Late H.S. Guy's Hosp.

Shorland, G., 123, Seymour st., Euston sq., N.W. M.R.C.S.Eng., L.R.C.P.Lond. 1901. *Ed.* Guy's. M.O. Rly. Clearing ho., Euston sq., N.W.

Shorland, W. E., 5, The Esplanade, Porthcawl, Glam. M.R.C.S.Eng. 1880, L.R.C.P.Edin. *Ed.* Bristol and Univ. Coll., Lond. M.O. & P.V. Dist. 3 Barton Regis Union. [M.D., B.S.Melbourne.

Shorney, H. F., 2, Upp. Bedford pl., W.C. M.B. 1899,

Short, A. R., 21, Tyndall av., Clifton, Bristol. B.S. 1903, M.D.Lond., F.R.C.S.Eng., B.Sc. *Ed.* Bristol and Univ. Coll., Lond. Late Snr. R.M.O. Bristol Roy. Inf. *Pub.* Actinomycosis of the Appendix. Lancet, Sept. 14, 1907.

Short, E. W., Lumley, Fence Houses, Co. Durham. L.R.C.P. & S.Edin., L.F.P.S.Glas. 1884, L.M. *Ed.* Madras and Edinburgh.

Short, J. J., Shortlands, Spencer pk., Wandsworth Common, S.W. M.R.C.S.Eng., L.S.A.Lond. 1887.

Short, L. J., 21, Tyndall av., Tyndall's pk., Bristol. M.B., B.S.Lond. 1908. *Ed.* Bristol. H.P. Bristol Gen. Hosp.

Short, T. S., 85, Edmund st., Birmingham (*T.* 169 Y). M.R.C.S.Eng. 1883, M.D., M.R.C.P., L.S.A.Lond. *Ed.* King's Coll., Lond. Phys. Gen. Hosp., Birmg. *Pub.* On a Special Form of Dilatation and Displacement of the Stomach. B.M.J., Jan. 18, 1908.

Shorten, J., Maryborough ho., Timoleague, Co. Cork. L.R.C.P. & S.Edin. 1876, L.A.H.Dub. *Ed.* Cork. M.O. Kilbrittain Disp.

Shorten, J. A., R.A.M.C. Mess. Millbank, S.W. M.B., B.S.R.U.I. 1907.

Shorten, W. J., Glengarriff, Co. Cork. L.R.C.P. & S. Edin., L.F.P.S.Glas. 1903. *Ed.* Cork; Edinburgh. Disp. M.O. Glengarriff.

Shorter, H. G., M.R.C.S.Eng. 1867, L.S.A.Lond.

Shortridge, T. W., Honiton, Devon. L.R.C.P. & S. Edin. 1876, M.D.Brux., L.M. *Ed.* Leeds; Edinburgh; Brussels. Late M.O. & P.V. Honiton Union Workhouse & Dist.

Shortt, J. W., 51, Richmond rd., Birkdale, Southport. L. & L.M.R.C.P. & S.I. 1899.

Shortt, W., Queen st., Corowa, N.S.W. L.R.C.P. & S. Edin., L.F.P.S.Glas. 1889.

Shortt, W. R., 70, FitzGeorge av., Kensington, W. M.B. 1887, M.D., B.S.Durh., M.R.C.S.Eng., L.R.C.P. Lond.

Shotton, J. R., Hapton, nr. Burnley, Lancs. L.R.C.P. & S.Edin., L.F.P.S.Glas. 1895, L.M. *Ed.* Leeds; London Hosp.; Edinburgh. Surg. Hapton Chemical Works.

Shove, Edith, 30, York st. Chambers, Bryanston sq., W. L. & L.M.K.Q.C.P.I. 1881, M.B.Lond.

Shoyer, A. F., 136, Tollington pk., N. M.D., B.C.Camb. 1897, B.A. *Ed.* Cambridge and Middlesex Hosp. Hon. Vis. Phys. N. London Home for Blind. *Pub.* The Pathology of Disseminated Sclerosis. Jour. of Path., 1902.

Shrubsall, F. C., 34, Lime grove, Uxbridge rd., W. M.R.C.S.Eng. 1900, M.R.C.P.Lond., M.D., B.S., Camb., D.P.H. *Ed.* St. Bart.'s. Late R.M.O. Hosp. for Consump., Brompton.

Shrubshall, W. W., 47, Eaton pl., Kemp Town, Brighton (*T.* 1547 P.O.). L.R.C.P. & S.Edin., L.F.P.S.Glas. 1887, L.M., D.P.H. *Ed.* Edinburgh and King's Coll., Lond. Late Hon. Surg. Tynemouth Vict. Inf. *Pub.* The Treatment of twelve common complaints (Chinese).

Shufflebotham, F., J.P., 21, London rd., Newcastle-under-Lyme (*T.* 90). M.B., B.C.Camb. 1900, M.A. *Ed.* Cambridge and Guy's. Med. Ref. under Workmen's Compens. Act for N. Staffs. *Pub.* The effects of Lead upon Lead Workers in the Staffordshire Potteries. Lancet, 1901.

Shute, G. S., Granby pl., Northfleet, Kent (*T.* 47) M.R.C.S.Eng., L.R.C.P., L.S.A.Lond. 1887, M.D. Brux. *Ed.* Guy's. M.O. Huggen's Coll.

Shuter, G. P., Cleveland ho., Chiswick la., W. (*T.* 76 Hammersmith). M.B., B.C.Camb. 1893, D.P.H., M.A. *Ed.* Cambridge; St. Bart.'s; Dublin. Anæst. W. Lond. Hosp. *Pub.* Ether Pneumonia. B.M.J.

Shutte, M. W., Rose court, Walton-on-Thames. M.R.C.S.Eng., L.R.C.P.Lond. 1904.

Shutte, T., c/o Messrs. Jardine, Matheson & Co., Hong Kong, China. M.R.C.S.Eng., L.R.C.P.Lond. 1893. *Ed.* Portsmouth, Bellevue (N.Y.), and St. Bart.'s Hosps. Med. Ref. British & Colonial Insur. Coy. *Pub.* Report on Plague to Indian Government.

Shuttleworth, G. E., 27, New Cavendish st., W. (*T.* 3712 Pad.). M.R.C.S.Eng., L.S.A.Lond. 1864, M.D. Heidelberg, B.A. *Ed.* King's Coll., Lond.; Heidelberg. Cons. Phys. Roy. Albert Asyl., Lancaster. *Pub.* Mentally-deficient Children: their Treatment and Training.

Sibbald, B. I. G., M.B., M.S.Edin. 1895.

Sibbald, D. W., M.B., B.S.Edin. 1905.

Sibbald, S. R., 83, Bedford rd., Bootle (*T.* 640). B.Ch. 1900, M.D.Edin. *Ed.* Edinburgh. Late Surg. Surinam Gold Concessions, Dutch Guiana.

Sibbald, T. R. S., Stanley, Perthsh. (*T.* 1 X). C.M. 1894, M.D.Edin. *Ed.* Edinburgh. M.O. Parish of Redgorton.

Siberry, E. W., Capt. R.A.M.C., Bordon, Aldershot. L. & L.M.R.C.P. & S.I. 1896.

Sibley, O. C., Abercorn, Hanger la., Ealing, W. (*T.* 431 P.O.). L.M.S.S.A.Lond. 1899. *Ed.* Middlesex Hosp.

Sibley, R. O., London County Asyl., Cane hill, Coulsdon, Surrey. M.R.C.S.Eng., L.R.C.P.Lond. 1896, M.B. Lond.

Sibley, W. K., The Mansions, 70, Duke st., Grosvenor sq., W. (*T.* 1521 May.). M.R.C.S.Eng. 1886, M.D., B.C.Camb., M.R.C.P., L.S.A.Lond., M.A. *Ed.* Cambridge; Paris; Berlin; Strasburg; Middlesex Hosp. Late Phys. N.W. London Hosp. *Pub.* The Treatment of Disease by Light and Heat.

Sibree, Alice D., Market hill, Clare, Suffolk. L.R.C.P. & S.Edin., L.F.P.S.Glas. 1901.

Sibson, A. B., Hardwick ho., Stockton-on-Tees (*T.* 110). M.R.C.S.Eng., L.R.C.P.Lond. 1896, L.D.S.Eng. *Ed.* Manchester and Middlesex Hosp. Dent. Surg. Friends School, Gt. Ayton, Yorks. *Pub.* Defects and Irregularities in the Development of Permanent Teeth, with notes on a case of complete absence of the Permanent Set.

Sichel, G., The Vine ho., Sevenoaks, Kent. M. 1892, F.R.C.S.Eng., L.R.C.P.Lond. *Ed.* Guy's. Late Surg. i/c Light and Electrical Depts. Guy's Hosp. *Pub.* Ambulance Notes (adopted by the Admiralty).

Siddall, J. B., Oriel ho., Tibberton rd., Malvern. M.R.C.S.Eng., L.S.A.Lond. 1864, M.D., C.M.Aberd., D.P.H. *Ed.* St. Thomas' and Aberdeen. Phys. Bristol Gen. Hosp. *Pub.* Surgical Experiences in Military Hospitals in Japan. St. Thos. Hosp. Reps., 1875.

Siddall, S. B., Conybeare, Northam, Bideford. L.R.C.P. & S.Edin., L.F.P.S.Glas. 1894.

Sidebotham, E. J., Erlesdene, Bowdon, Chesh. M.B. Camb., M.R.C.S.Eng. 1886, M.A. *Ed.* Cambridge; St. Bart.'s. Lect. on Bacteriology, Manchester Univ.

Sidebotham, G. W., Beech Hill, Newport, Salop (*T.* 9). M.R.C.S.Eng., L.S.A.Lond. 1876. *Ed.* Manchester. Late M.O.H. Boro' of Hyde. *Pub.* Smallpox Epidemic at Hyde, 1886. M'chester Health Jour.

Sidebotham, H., 327, Geary st., San Francisco, Cal. M.R.C.S.Eng., L.R.C.P.Lond. 1887.

Sidebottom, R. B., J.P., Redcourt, Glossop, Derbysh (*T.* 31). L.R.C.P. & S.Edin. 1883, M.R.C.S.Eng. *Ed.* Manchester; Edinburgh; Middlesex Hosp. Surg. Capt. 6th Battn. Cheshire Regt.

Sidebottom, T., Bardney, Lincs. M.B., C.M.Edin. 1894. *Ed.* Edinburgh. M.O. Dist. 6 Lincoln Union.

Sidgwick, H. C., Lieut. R.A.M.C., Jamaica, B.W.I. M.R.C.S.Eng., L.R.C.P.Lond. 1903, M.B.Camb.

Sidgwick, J. E., 192, Queen's rd., Peckham, S.E. (*T.* 1027 Deptford). M.B., B.S.Durh. 1901. *Ed.* Durham. Surg. Met. Rly.

Sidley, G., Monks hall, Eccles, Lancs (*T.* 32). L.R.C.P. & S.Edin. 1889. *Ed.* Manchester and Edinburgh. Hon. Surg. Eccles and Patricroft Hosp.

Siedeberg, Emily H., 37, York pl., Dunedin, N.Z. (*T.* 641). M.B., B.Ch.N.Z. 1896, L.R.C.P.I., B.Sc. *Ed.* Otago, N.Z. Phys. & Lect. St. Helen's Maternity Hosp., Dunedin.

Sieger, A. S., Boarding Station, Princes Pier, Greenock (*T.* 471). L.R.C.P. & S.Edin., L.F.P.S.Glas. 1899, D.P.H. *Ed.* Glasgow. Asst. Port M.O. Glas.

Sieger, E. L. A., 9, Grey pl., Greenock. M.B., Ch.B. Glas. 1905. *Ed.* Glasgow. Late H.S. Stobhill Hosp., Springburn.

Sieger, W. H., 9, Grey pl., Greenock. M.B., Ch.B.Glas. 1906. *Ed.* Glasgow.

Sieveking, A. R., 210, Redland rd., Bristol (*T.* 3564). L.R.C.P. & S.Edin., L.F.P.S.Glas. 1889. *Ed.* St. Mary's. Late Snr. M.O. Uganda Rly.

Sieveking, H. E., 23, Devonshire terr., Paddington. M.R.C.S.Eng. 1881, L.R.C.P.Lond. *Ed.* St. Mary's. Late M.O. Brit. S.A. Coy.'s Police. *Pub.* Lady Strangford's & the Victoria Hospital, Cairo.

Sievwright, H. G., M.R.C.S.Eng., L.R.C.P.Lond. 1904. *Ed.* Cardiff; St. Mary's. Late 2nd A.M.O. Mon Co. Asyl.

Sigerson, G., 3, Clare st., Dublin. M.D. 1859, M.S. Q.U.I., L.K.Q.C.P.I.

Sikes, A. W., 57, Wimpole st., W. (*T.* 2344 Pad.). M. 1896, F.R.C.S.Eng., M.D.Lond., D.Sc. *Ed.* St. Thomas'; St. Bart.'s; Marburg Late Med. Reg. & Dem. of Practical Med. St. Thomas'. *Pub.* The Principles of the Treatment of Gout.

Silas, W. B., 101, Southgate rd., N. M.R.C.S.Eng., L.R.C.P.Lond. 1898. *Ed.* Westminster Hosp. Late H.S. Westminster Hosp.

Silcock, A., Lt. Col. I.M.S., Bengal. B.S. 1880, M.D. Dub., L.M., D.P.H.

Silk, J. F. W., 47, Devonshire st., W. L.S.A Lond. 1879, M.R.C.S.Eng., M.D.Lond.

Sillar, W. C., 46, George sq., Edinburgh. C.M. 1887, M.D.Edin., B.Sc. *Ed.* Edinburgh and Strasburg. Lect. on Experimental Pharmacology Edin. Univ. *Pub.* On action of Venom of Bungarus Cœruleus. Trans. Roy. Soc. Lond., 1904.

Sillars, J., Kirriemuir, Forfarsh. (*T.* 11). M.B., C.M. Glas. 1897. *Ed.* Glasgow.

Sillifant, H., 87, St. Paul's rd., Highbury, N. M.R.C.S Eng. 1846, L.S.A.Lond., M.D.St.And.

Sills, C. H., 87, Regent st., W. M.R.C.S.Eng., L.R.C.P Lond. 1898.

Silver, E. D., Surg. I.M.S. (retd.), The Rectory ho., Sutton-at-Hone, Dartford. M.D.Aberd., M.R.C.S. Eng. 1848. *Ed.* Aberdeen and Guy's. *Pub.* On the Diseases of the Rectum.

Silver, Hugh W., 9, Newlands pk., Sydenham, S.E. (*T.* 1273). L.S.A. 1896, L.R.C.P.Lond., M.R.C.S. Eng. *Ed.* Charing Cross and Univ. Coll. Hosps. Late Clin. Asst. Chelsea Hosp. for Wom.

Silver, J., Old Hill, Staffs. M.B., Ch.B.Aberd. 1905. *Ed.* Aberdeen.

Silver, J. P., Major R.A.M.C., Bermuda, B.W.I. M.B., M.S.Edin. 1893.

Silver, L. M., 63, Hollis st., Halifax, Nova Scotia. M.B., M.S.Edin. 1889.

Silverwood, J., Inglewood, Guest rd., Prestwich, Manchester. L.R.C.P. & S.Edin., L.F.P.S.Glas. 1887, L.M. *Ed.* Glasgow; Edinburgh. Late Dep. M.O. Florence Nightingale Hosp., Bury.

Silverwood, W. B., c/o Dr. Booth, 30, Swan st., Manchester. L.R.C.P & S.Edin. 1882.

Silvester, C. E., Dallas Queen P.O., Chargola, Sylhet, India. M.B.Vict. 1899. *Ed.* Manchester.

Silvester, W. G., c/o Dr. Hues, 152, Soho rd., Handsworth, Birmingham. L.R.C.P. & S.Edin., L.F.P.S. Glas. 1897.

Sim, J. A. B., Lieut. R.A.M.C. M.B., Ch.B.Aberd. 1905. *Ed.* Aberdeen.

Sim, J. B., 175, Gt. Alfred st. Central, Nottingham (*T.* 963). M.B., C.M. 1873, M.D.Glas., L.R.C.S.Edin. *Ed.* Glasgow. P.O. Nottingham Union.

Sim, J. B., 175, Gt. Alfred st. Central, Nottingham. M.B., B.S.Glas. 1908.

Simcock, J., Stoneleigh, Heaton Chapel, nr. Stockport (*T.* 337 Heaton Moor). M.B., Ch.B. 1889, M.D.Vict. *Ed.* Manchester. Late R.M.O. St. Mary's Hosp., M'chester.

Sime, D., 30, Burgoyne rd., Harringay, N. C.M. 1870. M.D.Glas. *Pub.* Rabies; its place amongst Germ-diseases and its origin in the Animal Kingdom.

Sime, R., Ecclesfield, Sheffield. L.R.C.P. & S.Edin. 1870.

Sime, W. N., 2, Cochrane pl., Largs, Ayrsh. (*T.* 28 Nat.). M.B., C.M.Glas. 1892. *Ed.* Glasgow. M.O. Clark Hosp., Largs.

Simeon, E. A., 350, Hoe st., Walthamstow, Essex (*T.* 623). L.R.C.P. & S.Edin., L.F.P.S.Glas. 1888, L.M. *Ed.* King's Coll. Hosp. M.O. Walthamstow Pub. Disp.

Simey, A. I., 31, Finsbury sq., E.C. M.R.C.S.Eng., L.R.C.P.Lond. 1901, M.D., B.S.Camb.

Simmers, E. M., Goombungee, nr. Toowoomba, Darling Downs, Queensland, Australia. M.B., Ch.B. Edin. 1905. *Ed.* Edinburgh. Late H.S. Roy. Inf., Edin.

Simmers, W., Saltcoats, E. Assiniboia, Canada. M.B., M.S.Edin. 1890.

Simmonds, E. G., M.R.C.S.Eng., L.R.C.P.Lond. 1896.

Simmonds, F. M., Colonial Office, S.W. L.S.A.Lond. 1897.

Simmonds, W. A., I.M.S., Bengal. M.R.C.S.Eng., L.R.C.P., L.S.A.Lond. 1874.

Simmons, B., Wotton-under-Edge, Glos. M.R.C.S. Eng., L.S.A.Lond. 1861. *Ed.* St. Mary's. (Retired.)

Simmons, E. W., Hazlemere, Bishopstoke, Hants (*T.* 3 X Eastleigh). M.R.C.S.Eng., L.R.C.P.Lond. 1903. *Ed.* St. Mary's. *Pub.* Case of Hyperpyrexia. B.M.J.

Simmons, E. W., 26, Sidbury, Worcester. L.S.A.Lond., M.R.C.S.Eng. 1883, M.D.Durh.

Simmons, F. H., Van Brandis sq., Johannesburg, Transvaal, S.A. L.R.C.P.Lond., M.R.C.S.Eng. 1889.

Simmons, G. A., 216, Ashley gdns., S.W. (*T.* 1595 Vict.). M.R.C.S.Eng. 1890, M.D., B.S., L.R.C.P. Lond. *Ed.* St. Mary's. Snr. Radiographer, St. George's Hosp.

Simmons, G. A., Woburn Hill, Addlestone, Surrey. L.R.C.P.Lond., M.R.C.S.Eng. 1907. *Ed.* St. Thomas'.

Simmons, H., Collipreest, Christchurch rd., Bournemouth (*T.* 188 Nat.). L.S.A.Lond. 1884, M.R.C.S. Eng., L.R.C.P.Lond., M.B., B.S.Durh., D.P.H. *Ed.* Bristol and Middlesex Hosp. Late H.P. Mddx Hosp. *Pub.* Unusual Operation in a case of Empyema.

Simmons, H. C., Standerton, Transvaal, S.A. M.R.C.S. Eng. 1882, L.R.C.P.Lond.

Simmons, S. S., 3, Enmore rd., S. Norwood, S.E. (*T.* 730 P.O. Croydon). M.R.C.S.Eng., L.R.C.P.Lond. 1896. *Ed.* Univ. Coll. Hosp. Dist. M.O. Croydon Union.

Simms, H., 38, Deansgate, Manchester (*T.* 2759). Ch.B. 1903, M.D.Vict., L.D.S. *Ed.* Manchester and Guy's. Lect. on Dent. Materia Medica, Vict. Univ. *Pub.* Bacteriology of Pyorrhœa Alveolaris. Trans. Odontol. Soc., 1907.

Simms, H., The Grange, Coventry rd., Birmingham. M.R.C.S.Eng., L.S.A.Lond. 1884. *Ed.* Birmingham.

Simms, Mary E., Chinchow, Manchuria, N. China M.B., B.S.R.U.I. 1904. Med. Miss. Chinchow.

Simoens, J. A., Colva, Goa, India. L.R.C.P.Lond. 1884.

Simon, D. Ap, 219, New King's rd., Fulham, S.W. (*T.* 395 Putney). M.B., Ch.B.Glas. 1900. *Ed.* Glasgow M.O. Elm Ho. Indus. Sch., Parsons Green.

Simon, J. W., Hillside, Buntingford, Herts (*T.* 3). M.R.C.S.Eng., L.R.C.P.Lond. 1905. *Ed.* St. Thomas'. Res. Med. Attend. Buntingford Ho. Retreat (Inebriety).

Simon, R. M., 41, Newhall st., Birmingham (*T.* 542). M.B. 1876, M.D.Camh., F.R.C.P.Lond., M.R.C.S. Eng. *Ed.* Cambridge; Guy's; Berlin. Phys. Gen. Hosp., Birmg.

Simons, C. N., Bright, Victoria, Australia. L.S.A. Lond. 1882, L.R.C.S.I. *Ed.* St. Bart.'s. Health Off. & Govt. Vaccinator. *Pub.* Sanitary Condition of State Schools.

Simons, R. J. R. C., Cae Court, Bridgend, Glam. (*T.* 34 P.O.). M.R.C.S.Eng., L.R.C.P.Lond. 1893. *Ed.* Bristol; Guy's. Late H.S. Brecon Co. Inf.

Simpson, A., County Asyl., Winwick, Warrington. C.M. 1886, M.D.Aberd., M.A. *Ed.* Aberdeen. Med. Supt. Lancs Co. Asyl., Winwick.

Simpson, A., M.B., Ch.B.Edin. 1905. *Ed.* Edinburgh. H.S. The Hospital, Darlington.

Simpson, A. B., Aireville, Gillott rd., Edghaston, Birmingham. L.R.C.S.Edin., L.A.H.Duh. 1863, L.M. *Ed.* Duhlin. Late Surg. Niger River, W. Africa.

Simpson, A. B., Singapore, Straits Settlements. M.B., Ch.B.Aherd. 1899. *Ed.* Aherdeen.

Simpson, A. M., 1, Angel Court, E.C. (*T.* 12295 Cent.). B.C. 1903, M.B.Camh., D.P.H., B.A. *Ed.* London Hosp. Late H.S. Kent. and Canterhury Hosp.

Simpson, A. P. H., 108, Hartington rd., Sefton pk., Liverpool. M.R.C.S.Eng., L.R.C.P.Lond. 1898.

Simpson, Sir A. R., 52, Queen st., Edinhurgh (*T.* 2580). M.D. 1856, F.R.C.P.Edin., F.F.P.S.Glas., D.Sc., LL.D., F.R.S.E. *Ed.* Edinhurgh; Paris; Berlin. Emeritus Prof. of Midwifery, Edin. Univ. *Pub.* Contrihutions to Ohstetrics and Gynecology.

Simpson, A. T., Church ho., Attercliffe, Sheffield (*T.* 7 Attercliffe). M.B., C.M.Edin. 1892. *Ed.* Edinhurgh.

Simpson, C., Towcester, Northants. M.B., Ch.M. Aberd. 1893. *Ed.* Aherdeen and London. M.O.H. Towcester R.D.C.

Simpson, C., 52, Wheatland la., Seacomhe, Chesh. L.R.C.P. & S.Edin., L.F.P.S.Glas. 1898.

Simpson, C. B., Grove ho., Filey, Yorks (*T.* 1*x*). M.R.C.S.Eng., L.R.C.P.Lond. 1895. *Ed.* St. Thomas'. [1862.

Simpson, C. M., 7, Highhury cres., N. M.R.C.S.Eng.

Simpson, C. M., 76, Rohin Hood's Chase, Nottingham (*T.* 2140). M.B., C.M.Edin. 1894. *Ed.* Edinhurgh.

Simpson, C. S., 2, Portland rd., Hove, Sussex (*T.* 2148 X). M.R.C.S.Eng. 1887, L.R.C.P.Lond. *Ed.* Guy's. Admiralty Surg. & Agent, Hove.

Simpson, E., Epperstone, Nottingham. L.R.C.P. & S. Edin. 1882.

Simpson, E. J., Central Jail, Bareilly, U.P., India. L.R.C.P.Edin., L.F.P.S.Glas. 1881.

Simpson, E. S., E. Riding Lunatic Asyl., Beverley, Yorks (*T.* 27 Corp.). M.B., Ch.B.Edin. 1905. C.T.M. & Hy. *Ed.* Edinhurgh. Dep. Med. Supt. E. Riding Asyl.

Simpson, F., A.M.S. M.R.C.S.Eng. 1860, L.S.A.Lond.

Simpson, F. A., Oulton ho., Burnley rd., Accrington, Lancs (*T.* 385). M.R.C.S.Eng., L.R.C.P.Lond. 1900, B.A. *Ed.* St. George's. Hon. Anæst. Vict. Hosp. Acc. *Pub.* Case of Intussusception—Recovery. Lancet.

Simpson, F. C., Hoo, St. Werhurg, Rochester, Kent. M.R.C.S.Eng., L.R.C.P.Lond. 1894. *Ed.* London Hosp. Surg. P.O. and Bd. of Education.

Simpson, F. D., 7, Kew terr., Edinhurgh (*T.* 3173 Cent.). Ch.B. 1900, M.D., F.R.C.S.Edin. *Ed.* Edinhurgh. Ohst. Phys. New Town Disp., Edin.

Simpson, F. H., Rhuddlan, Flints. M.R.C.S.Eng., L.R.C.P.Lond., M.B., B.S.Durh. 1894.

Simpson, F. O., Lynnewood, Gayle, Jamaica, W.I. M.R.C.S.Eng., L.R.C.P.Lond. 1889, D.P.H.

Simpson, F. T., Dharwar Gold Fields, Kahulayatkatti P.O., Dharwar Dist., S. India. M.B., B.S.Durh. 1906. *Ed.* Newcastle-on-Tyne. A.M.O. Dharwar Gold Fields.

Simpson, Graham, 342, Glossop rd., Sheffield (*T.* 3796 Cent.). M. 1899, F.R.C.S.Eng. *Ed.* Guy's. Asst. Surg. Sheffield Roy. Hosp. *Pub.* A successful case of Splenectomy for Rupture of the Spleen. Lancet, 1906.

Simpson, G. A., L.S.A.Lond. 1896.

Simpson, G A. G., 42, Cleveland sq., Hyde Pk., W. (*T.* 4646 Pad.). L.S.A.Lond. 1884, M.R.C.S.Eng. *Ed.* London Hosp. Late Snr. Clin. Asst. Throat Dept. W. Lond. Hosp. *Pub.* Adenoid Growths of Naso Pharynx.

Simpson, G. B., Rosedale Ahhey, Pickering, Yorks. L.R.C.P.Edin., L.F.P S.Glas. 1897.

Simpson, G. C. E., Cowley hill, St. Helen's, Lancs. M.B., B.C.Camh. 1906, F.R.C.S.Eng., L.R.C.P. Lond., B.Sc., B.A. *Ed.* Camhridge and St. Bart.'s. Late H.P. St. Bart.'s Hosp. *Pub.* On an Accessory Lohe of the Lung. Jour. Anat. & Physiol., 1908.

Simpson, G. F. B., 50, Melville st., Edinhurgh (*T.* 2549). Ch.B. 1898, M.D., F.R.C.P., F.R.C.S.Edin., F.R.S.E. *Ed.* Edinhurgh and Paris. Snr. Asst. to Prof. of Midwifery & Lect. on Gynæcol. Edin. Univ. *Pub.* The Edinhurgh Stereoscopic Atlas of Ohstetrics (jointly).

Simpson, G. H., 138, Beaconsfield villas, Brighton (*T.* 31 Y). M.R.C.S.Eng., L.R.C.P.Lond. 1899. *Ed.* Univ. Coll.,Lond.

Simpson, G. M., 2, Chepstow Mansions, W. M.R.C.S. Eng., L.R.C.P.Lond. 1907. *Ed.* Middlesex Hosp. and Univ. Coll., Lond. Late Clin. Asst. Brompton Hosp.

Simpson, G. W., The Grange, Spencer pk., Wandsworth Common, S.W. L.R.C.P.Lond., M.R.C.S.Eng. 1889.

Simpson, H., Bryn Estyn, Deganwy, N. Wales. M.R.C.S.Eng. 1851, M.D., L.S.A.Lond. *Ed.* Sheffield and Univ. Coll., London. Cons. Phys. Manchester Roy. Inf. *Pub.* Sanitary Progress and Reform. Lancet, 1895.

Simpson, H., Brenchley, Kent (*T.* 7). M.R.C.S.Eng., L.R.C.P.Lond. 1891, M.B., B.C.Camh., B.A. *Ed.* Camhridge; St. Thomas'. Late Asst. H.S. St. Thomas' Hosp.

Simpson, H. C., Waddingham, Kirton Lindsey, Lincs. L.M.S.S.A.Lond. 1908. *Ed.* Edinhurgh. Asst. H.S. Derhysh. Roy. Inf., Derhy.

Simpson, H. E., 28, Stoke Newington rd., N. L.M.S.S.A. Lond. 1892.

Simpson, H. T., W. Bangholm villa, Ferry rd., Leith. L.R.C.P. & S.Edin., L.F.P.S.Glas. 1906, L.D.S. *Ed.* Edinhurgh.

Simpson, J., 76, Pakenham pl., Belfast (*T.* 308 X). M.D.R.U.I. 1879, L.M. *Ed.* Belfast. Phys. Forster Green Hosp. for Consump.

Simpson, J., The Elms, Rotherham, Yorks (*T.* 107). M.B., C.M.Edin. 1885. *Ed.* Edinhurgh. Late H.P. Edin. Roy. Inf.

Simpson, J., 39, Carleton rd., Tufnell pk., N. M.B. 1886, M.D., B.S.Duh.

Simpson, J., L.R.C.P. & S. 1872, M.B., M.S.Edin.

Simpson, J., Mayola, Cullyhackey, Co. Antrim. M.D. R.U.I. 1881, L.F.P.S.Glas. *Ed.* Belfast. M.O. Brit. Assoc. of Free Gardeners.

Simpson, J. A., Forhes, Alford, N.B. M.B., Ch.B. Aherd. 1900, D.P.H. *Ed.* Aherdeen. Late Civil M.O. S.A. War.

Simpson, J. B., The Hollies, Golspie, N.B. C.M. 1887, M.D.Edin., M.A. *Ed.* Edinhurgh; Leipzig; Vienna. Surg. Lawson Mem. Hosp., Golspie. *Pub.* Ethyl Chloride as an Anæsthetic. Lancet, 1906.

Simpson, J. B., 1, Greenhill, Weymouth (*T.* 92). M.R.C.S.Eng., L.R.C.P.Lond. 1905, B.A. *Ed.* Camhridge; Leeds. Late H.P. Leeds Gen. Inf.

Simpson, J. C., 58, Corpus hldgs., Camhridge (*T.* 0272) C.M. 1887, M.D.Edin., M.A. *Ed.* Edinburgh. Late Snr. Univ. Res. Surg. Edin. Roy. Inf. *Pub.* Cerehral and Mental Symptoms in relation to Somatic Disease and Surgical Procedures.

Simpson, J. C. D., Charleston, West Coast, N.Z. M.B., B.S.Glas. 1906.

Simpson, J. E., The Old Chestnuts, Tottenham la., Hornsey, N. (*T.* 233). M.B., B.Ch., B.A.O.R.U.I. 1903. *Ed.* Belfast.

Simpson, J. H., 21, Hillmorton rd., Rughy (*T.* 23). C.M., M.D.Aherd., M.R.C.S.Eng., L.S.A.Lond. 1876. *Ed.* St. Bart's and Aherdeen M.O. Rughy Hosp.

Simpson, J. H., Darfield, Dunsandel, Canterhury, nr Christchurch, N.Z. L.R.C.P. & S.Edin., L.F.P.S. Glas. 1907.

Simpson, J. L., 194, High rd., Leyton, N.E (*T.* 679 Walthamstow). M.B., Ch.B.Glas. 1898. *Ed.* Glasgow. Med. Ref. Prudential Assur. Co.

Simpson, J. P., 8, Upp. Montagu st., W. (*T.* 2998 May.). C.M. 1882, M.D.Glas. *Ed.* Glasgow; Vienna; Lon-

don. Surg. Battersea Gen. Hosp. (Throat, Nose, and Ear). *Pub.* Puerperal Eclampsia, with illustrative cases.

Simpson, J. W., 19, Lansdowne cres., Edinburgh (*T.* 1561). C.M. 1896, M.D., F.R.C.P.Edin. *Ed.* Edinburgh. Asst. Phys. Roy. Hosp. for Sick Chil., Edin. *Pub.* Thyroid Gland in relation to Marasmus.

Simpson, Lilian G, 688, Barking rd., Plaistow, E. L.R.C.P. & S.Edin., L.F.P.S.Glas. 1902, M.D.Brux. *Ed.* Lond. Sch. of Med. for Wom. Late Snr. R.M.O. Med. Mission Hosp., Plaistow, E.

Simpson, N. S., I.M.S. L.R.C.P. & S.Edin., L.F.P.S. Glas. 1905.

Simpson, Marie, 11, Hampden st., Nottingham. M.B., B.S.Lond. 1907. *Ed.* Lond. Sch. of Med. for Wom.

Simpson, P. G., 199A, Coldharbour la., Camberwell, S.E. M.B., M.S.Aberd. 1884.

Simpson, R., 1, Queen Anne terr., Plymouth (*T.* 900). L.R.C.S.I. 1882, L.R.C.P.Edin., L.M. *Ed.* Dublin. Hon. Surg. to Surgical Aid Soc. *Pub.* Sciatic Neuritis: its Pathology and Treatment.

Simpson, R. A., Late R.N., 85, Bensham Manor rd., Thornton Heath, Surrey. M.B., Ch.M.Glas. 1874. *Ed.* Glasgow.

Simpson, R. G. S., Vale ho., Kelloe, Coxhoe, R.S.O., Co. Durham. L.R.C.P. & S.Edin., L.F.P.S.Glas. 1905.

Simpson, R. J. S., C.M.G., Lt. Col. R.A.M.C., Roy. Army Medical Coll., Millbank, S.W. M.B., C.M.Edin. 1882, M.A. *Ed.* Edinburgh. Prof. of Trop. Med. R.A.M. Coll.

Simpson, R. P., Ivanhoe, Alum Chine rd., Bournemouth. M.R.C.S.Eng., L.S.A.Lond. 1865, M.D. Durh. *Ed.* Norfolk and Norwich and St. Bart.'s Hosps.; Paris. M.O. Weymouth Port Sanit. Authorities. (Retired.)

Simpson, R. W., Jesmond View ho., Heaton, Newcastle-on-Tyne (*T.* 04423 Cent.). L.R.C.P. & S.Edin., L.F.P.S. 1904, M.B., Ch.B.Glas. *Ed.* Glasgow.

Simpson, S., Gilwern, Breconsh. M.B., B.S.Duh. 1886.

Simpson, S., Physiological Laboratory, University of Edinburgh. Ch.B. 1899, M.D.Edin., D.Sc. Lect. on Experimental Physiol. Edin. Univ. *Pub* Diurnal variation of Temperature in the Monkey. Trans. Roy. Soc. Edin., 1904.

Simpson, T., 2, Palatine rd., Lulworth rd., Birkdale, Lancs (*T.* 283). M.D.St.And., M.R.C.S.Eng. 1862. *Ed.* Glasgow; St. Andrews. Cons. Phys. Hope St. Hosp., L'pool.

Simpson, T. G., 233, Hackney rd., N.E. L.S.A.Lond., L.R.C.P.Edin. 1865.

Simpson, T. W., 651, Bathurst st., Toronto, Canada. L.R.C.P.Edin. 1884.

Simpson, T. Y., Beresford ho., Peverell, Devonport (*T.* 30 X Mutley). M.R.C.S.Eng., L.R.C.P.Lond. 1901, M.D., M.S.Durh., F.R.C.S.Edin. *Ed.* London and Middlesex Hosps.; Newcastle-on-Tyne; Edinburgh. Late H.S. Newcastle Roy. Inf. *Pub.* Simpson's Improved Lithotomy Straps. Lancet.

Simpson, W., Buckie, Banff. M.B., M.S.Aberd. 1870.

Simpson, W., 3, Graingerville N. Newcastle-on-Tyne (*T.* 4745 Nat.). M.B., B.S. 1897, M.D.Durh. *Ed.* Durham. Med. Reg. Roy. Vict. Inf., Newc.-on-T.

Simpson, W. A., 6, Howard terr., Dungannon, Co. Tyrone (*T.* 3). M.B., B.Ch., B.A.O.R.U.I. 1903, L.M. *Ed.* Galway and Dublin. Dem. of Anat. Galway.

Simpson, W. A., Benalan, South Parade, Bedford pk., W. (*T.* 519 Chiswick). M.B., C.M.Edin. 1889 *Ed.* Edinburgh.

Simpson, W. B., Friargate, Grimshy (*T.* 252 Nat.). M.B., C.M.Aberd. 1885, D.P.H. *Ed.* Aberdeen. M.O.H. Grimshy U.D. and Port Sanit. Authority.

Simpson, W. H., M.B., B.S.Edin. 1903.

Simpson, W. J., 14, Garscube terr., Edinburgh. M.B., Ch.B.Edin. 1907. *Ed.* Edinburgh.

Simpson, W. J. R., 31, York terr., York Gate, Regents Park, N.W. (*T.* 3921 May.). C.M. 1876, M.D.Aberd., F.R.C.P.Lond., D.P.H. *Ed.* King's Coll., Lond.; Aberdeen. Prof. of Hygiene, King's Coll. *Pub.* Treatise on Plague.

Simpson, W. P., Viewbank, Marjoribanks st., Bathgate, Linlithgow. M.B., M.S.Edin. 1892.

Simpson, W. S., Heslington, Worthing (*T.* 0163). M.R.C.S.Eng. 1874, F.R.C.P.Edin. *Ed.* Leeds; Edinburgh. Hon. Surg. Worthing Hosp.

Sims, A., Matadi, Congo Independent State, S.W. Africa, via Antwerp. C.M. 1881, M.D.Aberd., D.P.H. *Ed.* Aberdeen; Birmingham; Vienna; London Sch. of Trop. Med. *Pub.* Malarial Fevers of the Congo.

Sims, D., 260, Meanwood rd., Leeds. M.R.C.S.Eng., L.R.C.P.Lond. 1892.

Sims, E. R. L.S.A.Lond. 1895.

Sims, G. S., The Hollies, Derby (*T.* 622 Y). L.S.A. Lond. 1884, M.D.Durh., M.R.C.S.Eng., L.R.C.P. Lond. *Ed.* Manchester and St. Thomas'. M.O. Liversage Alms Houses.

Sims, H. S., Chipley villa, Ballintemple, Cork. M.B., B.S.R.U.I. 1906.

Sims, Mildred, 13, Queen st., Ipswich (*T.* 219). M.B., C.M.Glas. 1896, L.M. *Ed.* Glasgow. Late Clin. Asst. New Hosp. for Wom.

Sims, W., South bank, Westwood rd., Southampton. M.R.C.S.Eng. 1855, M.B., L.S.A.Lond. *Ed.* King's Coll., London. Surg. Extraordinary Roy. S. Hants and Southampton Hosp.

Simson, C. C., M.R.C.S.Eng., L.R.C.P.Lond. 1898.

Simson, E. D., 13, Grosvenor st., Edinburgh. M.B., B.S.Edin. 1906.

Simson, H., c/o Messrs. Holt & Co., 3, Whitehall pl., S.W. M.R.C.S.Eng., L.R.C.P.Lond. 1898. *Ed.* Guy's.

Simson, H. J. F., 36, Grosvenor st., W. (*T.* 7497 Ger.). M.B., C.M. 1895, F.R.C.S.Edin., M.R.C.P.Lond. *Ed.* Edinburgh. Asst. Gynæcologist Hosp. for Wom., Soho sq.

Simson, J. T., Eildon grove, Melrose, N.B. M.B., Ch.B.Edin. 1908. *Ed.* Edinburgh.

Simson, J. T., 51, Manor pl., Edinburgh. M.B., B.S. Edin. 1908. [Glas. 1900.

Sinclair, Agnes B., 1, Kelly st., Greenock. M.B., B.S.

Sinclair, A. H. H., 5, Walker st., Edinburgh (*T.* 2532 Cent.). M.B., C.M. 1893, M.D., F.R.C.S.Edin. *Ed.* Edinburgh. Asst. Ophth. Surg. Roy. Inf., Edin. *Pub.* Bjerrum's method of Testing the Field of Vision. The advantages of the method in Clinical Work, and its special Value in the Diagnosis of Glaucoma. Ophth. Soc. United Kingdom.

Sinclair, A. M., 5, Ormerod rd., Burnley, Lancs (*T.* 249). M.B., C.M.Aberd. 1890. *Ed.* Aberdeen. Surg. Vict. Hosp., Burnley. *Pub.* A New Method of performing Ventri-suspension of the Uterus.

Sinclair, A. M. R., 213, New King's rd., Parson's Green, S.W. (*T.* 175 Putney). M.B., M.S.Aberd. 1893. *Ed.* Aberdeen.

Sinclair, A. N., M.B., M.S.Glas. 1894.

Sinclair, A. W., Rock ho., S. Petherton S.O., Som. L.R.C.P. & S.Edin. 1880, L.M. *Ed.* Edinburgh and Paris. M.O. & P.V. Dist. 5 Yeovil Union. *Pub.* Beri-beri as observed in the Malay Peninsula from 1882–1888. B.M.J., 1889.

Sinclair, B. N., 35, Westbourne gdns., W. (*T.* 989 Pad.). M.B., M.S.Edin. 1895.

Sinclair, C. F., M.B., M.S.Edin. 1874.

Sinclair, D., 1, High st., Gt. Horton, Bradford, Yorks. M.B., M.S.Glas. 1869.

Sinclair, D., C.S.I., I.M.S. M.B., M.S.Aberd. 1869.

Sinclair, D., 6, E. Park terr., Maryhill, Glasgow (*T.* M 1 P.O.). M.B., C.M.Glas. 1882. *Ed.* Glasgow.

Sinclair, E., Sydney, N.S.W., Australia. C.M. 1881, M.D.Glas. *Ed.* Glasgow. Inspector-Gen. of the Insanc, N.S.W.

Sinclair, E. M., A.M.S. M.R.C.S.Eng., M.D.St.And. 1853.

Sinclair, E. P., Kelvin, Enmore rd., Newtown, Sydney, N.S.W. (*T.* 194 Newtown). M.B., Ch.M.Glas. 1893. *Ed.* Glasgow.

Sinclair, F. A., Negril Spots, Little London P.O., Jamaica. M.B., M.S.Edin. 1882.

Sinclair, F. C., Walfisch Bay, S.W. Africa. M.D. 1884, M.S.R.U.I.

Sinclair, F. H., Cooleen, nr. Warrenpoint, Co. Down. L.R.C.S.I. 1884, M.D., M.Ch.R.U.I., L. & L.M. R.C.P.I. *Ed.* Belfast; London; Vienna. Cons. Phys. Forster Green Hosp. for Consump. *Pub.* Treatment of Consumption in Ireland. Trans. Acad. Med. Ireland.

Sinclair, F. W., Windsor terr., S. Shields. M.B., M.S. Edin. 1882.

Sinclair, G., 14, Queen st., Kirkwall, Orkney. L.R.C.P. & S.Edin. 1882, M.D.Durh. *Ed.* Edinburgh. Admiralty Surg. & Agent.

Sinclair, G. T., Craigengar, Culross. M.B., M.S.Edin. 1886.

Sinclair, H., Sydney, N.S.W. M.D., M.S.Q.U.I. 1881.

Sinclair, H., Llynvi Side, Maesteg, Glam (*T.* 15 P.O.). M.B., C.M.Aberd. 1896, D.P.H. *Ed.* Aberdeen.

Sinclair, H., Millport, Bute. L.F.P.S.Glas. 1883.

Sinclair, H. W., 45, Chelsham rd., Clapham, S.W. M.R.C.S.Eng., L.R.C.P., M.B.Lond. 1901.

Sinclair, H. W., Carnwath, Lanarksh. M.B., C.M.Glas. 1886. *Ed.* Glasgow. M.O. Parish of Carnwath.

Sinclair, J., Borrowstouness, N.B. M.B.Glas., L.R.C.P. & S.Edin. 1879.

Sinclair, J., Medical Dept., G.P.O., E.C. M.R.C.S.Eng. 1882, M.R.C.P., L.S.A.Lond., M.D.Durh.

Sinclair, J., M.B., M.S.Glas. 1882.

Sinclair, J., M.B., M.S.Glas. 1884.

Sinclair, J., Surg. Major Gen. R.A.M.C. M.D., L.R.C.S. Edin. 1853.

Sinclair, J., Bushmills, Co. Antrim. M.B., B.S.R.U.I. 1907.

Sinclair, J., Cent. London Sick Asyl., Colindale av., Hendon, N.W. (*T.* 915 Hampstead P.O.). L.R.C.P. & S.I. 1899, L.M. *Ed.* Dublin. Late M.O. Bessbrook Disp. Dist.

Sinclair, J. D., Wellington cottage, Grange rd., Darlington (*T.* 390). M.R.C.S.Eng., L.R.C.P.Lond. 1904. *Ed.* Edinburgh. Late Dem. of Anat. New Sch. of Med., Edin. *Pub.* Anatomical Variations and Development in a case of Thoracopagus Lamb Monster. Jour. Anat. and Physiol., vol. XLI.

Sinclair, J. E., L.R.C.P. & S.Edin. 1883. *Ed.* Edinburgh. Late Hon. Surg. St. Bart.'s Hosp., Chatham. *Pub.* Notes on Influenza Epidemic, 1889. L.G.B. Rep.

Sinclair, M., Lieut. R.A.M.C., Sialkot, India. M.B., B.S.Edin. 1903.

Sinclair, M. A. McI., Sanatorium for Tuberculosis, Wentworth Falls, Blue Mountains, N.S.W. M.S. 1903, M.D.Glas., D.P.H. *Ed.* Glasgow. Late Med. Supt. Queen Victoria Homes for Consumptives, N.S.W. *Pub.* Prognosis of Pulmonary Tuberculosis. Trans. Aust. Med. Congress, 1903.

Sinclair, N. F., London Hosp., E. M.R.C.S.Eng., L.R.C.P.Lond. 1908. *Ed.* London Hosp. Clin. Asst. O.P. Lond. Hosp.

Sinclair, N. J., St. Clair ho., Old Aberdeen. M.B., B.S. Aberd. 1897.

Sinclair, R., Roseangle ho., Dundee (*T.* 801). M.B., C.M. 1871, M.D.Glas., LL.D. *Ed.* Glasgow. Con. Phys. Dundee Roy. Inf. *Pub.* The Early Diagnosis and Treatment of Empyema.

Sinclair, T., 22, University sq., Belfast (*T.* 1298). M.D., M.Ch., L.M.Q.U.I. 1881, F.R.C.S.Eng. *Ed.* Belfast; London Hosp.; Vienna; Berlin. Prof. of Surgery Queen's Coll., Belfast. *Pub.* Surgical Diseases of the Pleura. Encyc. Med.

Sinclair, T. W., Town Hall, Sydney, N.S.W. B.S. 1897. [M.D.Melbourne,

Sinclair, W., 2, Hartington st., Barrow-in-Furness (*T.* 32 Y). M.D., L.R.C.P. & S.Edin. 1864. *Ed.* Edinburgh. Admiralty Surg. & Agent, Barrow-in-Furness and Walney.

Sinclair, W., Royal Infirmary, Aberdeen (*T.* 182). M.B., C.M.Aberd. 1882. *Ed.* Aberdeen. Supt. Aberd. Roy. Inf.

Sinclair, W., Rose cottage, Ellon, Aberdeensh. M.B., C.M.Aberd. 1892, M.A. *Ed.* Aberdeen. M.O. Parish of Slains.

Sinclair, Sir W. J., 30, St. Ann st., Manchester. M.S. 1873, M.D.Aberd.

Sinclair, W. J. H., H.M. Prison, Barlinnie, Glasgow. M.B., C.M.Aberd. 1883. *Ed.* Aberdeen. M.O. H.M. Scottish Prison Service.

Sinclair, W. S., Lorn ho., Helensburgh, N.B. M.B., C.M.Glas. 1893, D.P.H. *Ed.* Glasgow; Manchester; Berlin; Heidelberg.

Sinclair, W. V., 3, Hampton terr., Edinburgh (*T.* 3177). L.R.C.P. & S.Edin., L.F.P.S.Glas. 1890. *Ed.* Edinburgh. Late M.O.H. Dunblane.

Sinclair, W. W., 3, Arcade st., Ipswich. M.B., C.M. Aberd. 1891. *Ed.* Aberdeen. Ophth. Surg. E. Suffolk and Ipswich Hosp. *Pub.* Abnormal Associated Movements of the Eyelids. Ophth. Rev., 1895.

Sing, W. MacD., 26, Southampton st., W.C. (*T.* 4100 Ger.). B.C. 1896, M.D.Camb., M.R.C.S.Eng., L.R.C.P.Lond., M.A. *Ed.* Cambridge and London Hosp. Late H.S. London Hosp.

Singer, A. L., Coundon Court, nr. Coventry. M.R.C.S. Eng., L.R.C.P.Lond. 1907. *Ed.* Cambridge; London Hosp.

Singer, C. J., c/o Col. Sir John Harrington, Addis Abeba, Abyssinia. M.R.C.S.Eng., L.R.C.P.Lond. 1903.

Singer, H. D., Eastern Illinois Hosp., Ill., U.S.A. M.R.C.S.Eng. 1898, M.D., M.R.C.P.Lond. *Ed.* St. Thomas'. Director Psychopathic Inst., State of Illinois. *Pub.* The Pathology of so-called Acute Myelitis. Brain, 1901.

Singh, B. J., Major I.M.S., Bengal. M.R.C.S.Eng., L.R.C.P.Lond. 1889. [Glas. 1901.

Singh, K., Lahore, India. L.R.C.P. & S.Edin., L.F.P.S.

Singh, K. S., I.M.S. M.R.C.S.Eng., L.R.C.P.Lond.1905.

Singh, S., 429, Strand, W.C. L.S.A.Lond. 1907. *Ed.* Lahore; Glasgow; Westminster Hosp. Late Surg. S.S. Chyebassa, B.I.S.N. Coy.

Singleton, F. E. C., 169, Queen's gate, S.W. L.R.C.P. & S.Edin. 1874.

Singleton, J., Kendal. Lic.Med.Dub., L.R.C.S.I. 1866.

Sington, H. S., 23, Cleveland gdns., W. (*T.* 4176 May.). M.R.C.S.Eng., L.R.C.P.Lond., M.D. 1905. *Ed.* St. Thomas'. Anæst. Hosp. for Sick Chil., Gt. Ormond St. *Pub.* Medical Report and Statistics of the British Lying-in Hospital. 1907.

Sinha, N. P., I.M.S., Bengal. M.R.C.S.Eng. 1882, M.R.C.P.Lond.

Sinigar, H., Western rd., Southall, Mddx. M.R.C.S. Eng., L.R.C.P.Lond. 1893, M.D., B.S.Lond., D.P.H. *Ed.* Birmingham. M.O. St. Marylebone Schools, Southall. *Pub.* Variability in Virulence of the Pneumococcus.

Sinnette, M. B. G., 77, Ballochmyle terr., Kelvinside, Glasgow. M.B., Ch.B.Glas. 1902. *Ed.* Glasgow. Snr. Asst. Phys. Stobhill Hosp., Glasgow.

Sinton, F. R., Grove ho., Goole, Yorks. M.B., B.S. Edin. 1904.

Sinton, J. R., Kenhardt, Cape Colony. M.B., B.Ch., B.A.O.R.U.I. 1897, L.M. *Ed.* Dublin. Dist. Surg. Kenhardt.

Siordet, J. L., Mentone. M.B. 1855, F.R.C.P.Lond.

Sisam, W., County hall, Wakefield. L.S.A.Lond. 1899, M.D.Birmg., D.P.H., B.Sc. *Ed.* Birmingham. Asst. to Co. M.O.H. W. Riding, Yorks.

Sissons, A. T., 84, Prince's av., Hull (*T.* 3962 Nat.). M.B., Ch.B.Vict. 1898. *Ed.* Manchester. Late H.S. Manchester Roy. Inf.

Sissons, W. H., J.P., Dep. Lieut., 4, Princess Royal terr., Scarborough. M.R.C.S.Eng., L.S.A.Lond. 1860. *Ed.* St. Thomas'. Late H.S. St. Thomas' Hosp.

Sivewright, D., 113, Broadfield rd., Catford, S.E. Ch.B. 1898, M.D.Aberd., D.P.H., M.A. *Ed.* Aberdeen and Univ. Coll., Lond. *Pub.* Atmospheric Temperature and Smallpox. Lancet, 1904.

Sixsmith, C. F. G., Holton rd., Barry, Glam. L.R.C.P. & S.Edin., L.F.P.S.Glas. 1892.

Skae, C. H., Calderwood, Lasswade, Midlothian. M.D. St.And., L.R.C.S.Edin. 1862. *Ed.* Edinburgh. Late Med. Supt. Ayr Dist. Asyl. *Pub.* Case of Traumatic Insanity cured by Trephining the Skull. Jour. Ment. Sci., 1874.

Skae, F. M. T., Penang, Straits Settlements. M.S. 1890, M.D.Edin.

Skae, H. T., 42, Malden rd., Haverstock Hill, N.W. Ch.B. 1900, M.D.Aberd. *Ed.* Aberdeen. Hon. Surg. Roy. Matern. Charity. *Pub.* Cæsarean Section for Congenital Malformation of the Cervix Uteri—Recovery. Lancet, 13 May, 1905.

Skaife, F., North st., Chichester. L.S.A.Lond., L.R.C.P. Edin. 1871, M.R.C.S.Eng.

Skardon, C. C., L.S.A.Lond. 1883.

Skardon, T. G., I.M.S., Bengal. M.R.C.S.Eng. 1859.

Skeels, W., 29, Church la., Brighouse, Yorks. M.R.C.S. Eng., L.R.C.P.Lond. 1893.

Skeen, Donald T., Pernambuco, Brazil. M.B., B.S. Aberd. 1906. *Ed.* Aberdeen. Surg. Cable Coy. Pernambuco.

Skeen, G., 168, Keighley rd., Colne, Lancs. M.B., C.M. Aberd. 1891. *Ed.* Aberdeen. M.O.H. Trawden U.D.C.

Skeen, J. H., Kirklands, Bothwell, nr. Glasgow. M.B. C.M.Aberd. 1890. *Ed.* Aberdeen. Med. Supt. Kirklands Asyl., Bothwell. *Pub.* Use of Sulphate of Duboisin. Jour. Ment. Sci., 1897

Skeen, W. St. J., Durham County Asyl., Winterton, Ferry Hill (*T.* X 11 P.O.). M.B., C.M.Aberd. 1888. *Ed.* Aberdeen. Med. Supt. Durham Co. Asyl.

Skeete, E. M., St. Andrews, Barbados, W.I. M.B., C.M. Edin. 1895, B.A. *Ed.* Edinburgh. Late H.P. Edin. Roy. Inf.

Skegg, J. J., Roker, Church av., Sidcup, Kent. L.R.C.P. Edin., M.R.C.S.Eng. 1860.

Skelding, H., St. Loyes, Bedford (*T.* 12 Y Nat.). M.R.C.S.Eng. 1884, M.B., B.C.Camb., L.S.A.Lond., B.A. *Ed.* Cambridge and St. Bart.'s. Hon. Surg. Co. Hosp., Bedford. *Pub.* Spinal Caries.

Skelding, H. J., The Court, Bridgenorth, Salop. M.R.C.S.Eng., L.S.A.Lond. 1878. *Ed.* Univ. Coll. Hosp.

Skelley, J. W., Rosebank cott., Troon, Ayrsh. L.R.C.P. & S.Edin., L.F.P.S.Glas. 1905. *Ed.* Glasgow; Edinburgh. [S.I. 1894.

Skelly, C., Oldcastle, Co. Meath. L. & L.M.R.C.P. &

Skelly, W., 178, E. India Dock rd., Poplar, E. M.D. Q.U.I. 1871, L.R.C.S.Edin., L.M., B.A. Dist. M.O. Poplar Union. [1901.

Skelton, D. S., A.M.S. L.R.C.P.Lond., M.R.C.S.Eng.

Skelton, H., Overn hill, Downend, Bristol (*T.* 24 Fishponds). L. 1867, M.R.C.P.E., M.D.St.And.,M.R.C.S. Eng. *Ed.* Charing Cross Hosp. M.O. Dist. 1 Warmley Out Relief Union. *Pub.* Three cases of Hœmophilia in the same family. Lancet, 1887.

Skelton, W. B., Clarges ho., Gosport, Hants (*T.* 8 X 1 Nat.). L.S.A.Lond. 1901. *Ed.* Guy's. Med. Ref. Wesleyan & Gen. Life Assur. Co.

Skene, G. W. R., 47, Okehampton rd., Willesden, N.W. (*T.* 20 P.O.). L.R.C.P. & S.Edin., L.F.P.S.Glas. 1901, M.B., Ch.B.Edin. *Ed.* Edinburgh. M.O. Gen. Accident Fire & Life Assur. *Pub.* Drug Rash Complicating Enteric Fever and simulating Scarlet Fever.

Skene, T. A., Seaview ho., Cove, Aberdeen (*T.* 2 Cove). M.B., C.M. 1875, M.D.Aberd. Parochial M.O. Nigg.

Skerman, S., Marton, Rangitikei, N.Z. (*T.* 3 Marton). M.R.C.S.Eng., L.S.A.Lond. 1876. *Ed.* King's Coll., Lond. Director Gen. Med. Services, N.Z.

Skerrett, Frank B., Town Hall, W. Ham, E. M.R.C.S. Eng., L.R.C.P. 1900, M.B.Lond., D.P.H., B.Sc. *Ed.* St. Thomas'; Manchester; King's Coll., Lond. Med. Insp. Sch. Chil. Co. Boro' of W. Ham. *Pub.* The Cancer Problem. B.M.J., 1907.

Skevington, J. O., Crescent Lodge, Windsor (*T.* 200). M. 1898, F.R.C.S.Eng., L.R.C.P.Lond. *Ed.* St. Mary's. Asst. Surg. King Edward VII Hosp., Windsor.

Skey, A. R. H., Staff Surg. R.N., H.M.S. Powerful, Australian Station. M.R.C.S.Eng., L.R.C.P., M.B., B.S.Lond. 1896.

Skill, J. M., Trevanion, Norbiton av., Norbiton, Surrey. M.R.C.S.Eng., L.R.C.P.Lond. 1887.

Skinner, A. H., 60, Cairnfield pl., Aberdeen. M.B., Ch.B.Aberd. 1907, D.T.M., M.A. *Ed.* Aberdeen. H.S. Gt. Northern Cent. Hosp.

Skinner, B. M., M.V.O., Lt. Col. R.A.M.C. M.R.C.S.Eng. 1879, L.R.C.P.Edin.

Skinner, C. G. L., J.P., 1, Church la., Harpurhey, Manchester (*T.* 138 Cheetham Hill). C.M. 1873, M.D. Aberd. *Ed.* Aberdeen. M.O. & P.V. Harpurhey, Blackley and Moston dist. Prestwich Union. *Pub.* Use of Salol in Diarrhœa. Med. Chron.

Skinner, D., Lauder, Berwicksh. L.R.C.P. & S.Edin. 1870.

Skinner, D., Beechworth, Victoria, Australia (*T.* 3). C.M. 1879, M.D.Aberd., M.A. *Ed.* Aberdeen. M.O.H. Beechworthshire.

Skinner, E., 124, Devonshire st., Sheffield (*T.* 1626). L.R.C.P.Edin. 1870, M.R.C.S.Eng., L.S.A.Lond. *Ed.* Sheffield and Univ. Coll., Lond. Lect. on Ostcology, Sheffield Univ.

Skinner, E. F., 124, Devonshire st., Sheffield. M.R.C.S. Eng., L.R.C.P.Lond. 1906. [M.D.Edin.

Skinner, E. W., Mountsfield, Rye, Sussex. M.S. 1885,

Skinner, G. A., 6, Cobden st., Welshpool (*T.* 18 A). L.S.A.Lond. 1895, M.D.Brux. *Ed.* Guy's and Brussels. Late Asst. to O.P. Dept. Evelina Hosp.

Skinner, G. H., Casterton, Victoria, Australia (*T.* 12). M.R.C.S.Eng., L.R.C.P.Lond. 1888. *Ed.* Bristol. M.O.H. Shire of Glenelg.

Skinner, G. H., York pl., Stirling (*T.* 5 Y 1). M.B., Ch.B.Edin. 1903. *Ed.* Edinburgh. Vis. M.O. Roy. Inf. Stirling.

Skinner, J. E., Westhill ho., Skene, Aberdeen. M.B., C.M.Aberd. 1895. *Ed.* Aberdeen. M.O. Skene P.C.

Skinner, J. MacG., c/o Messrs. Cox & Co., Bombay, India. M.B., B.S.Vict. 1903.

Skinner, J. R., Backfields, Winchelsea, S.O., Sussex. M.B., C.M.Aberd. 1885. *Ed.* Aberdeen. Surg. & Agent Admiralty.

Skinner, R. A., Tenterden, Kent (*T.* 17). M.R.C.S.Eng. 1873, L.R.C.P.I. *Ed.* Univ. Coll., Lond. M.O. & P.V. Tenterden Union and dist.

Skinner, R. McK., Capt. R.A.M.C., c/o Messrs. Holt & Co., 3, Whitehall pl., S.W. L.R.C.P. & S.Edin. 1898. *Ed.* Edinburgh.

Skinner, W., Ballindalloch, Strathspey. M.B., M.S. Edin. 1882. [Aberd. 1887.

Skinner, W. B., East London, Cape Colony. M.B., M.S.

Skinner, W. F., 124, Devonshire st., Sheffield. L.S.A. Lond. 1907.

Skipton, A., Redruth ho., Barrow-on-Soar, Leics. L.R.C.S.I. 1869, L.R.C.P.Edin., L.M. *Ed.* Dublin. Late Res. Surg. Londonderry Co. Hosp.

Skipworth, H., Mountsorrel, Loughborough. M.R.C.S. Eng. 1875, L. & L.M.K.Q.C.P.I. *Ed.* Birmingham. Surg. Mountsorrel Cott. Hosp.

Skipworth, P. L. G., 39, The Terrace, Gravesend (*T.* 88). M.R.C.S.Eng., L.R.C.P., L.S.A.Lond. 1894. *Ed.* St. Bart.'s. Police Surg. [Glas. 1875.

Skirving, J., Tavistock, Ontario, Canada. L.F.P.S.

Skirving, R. S., 221, Elizabeth st., Sydney, N.S.W. M.B., C.M.Edin. 1881, M.B.Sydney. *Ed.* Edinburgh; Vienna; Dublin. Lect. in Clin. Med. Sydney Univ.

Skottowe, A. J. F., Carrick ho., Helensburgh, N.B. (*T.* 27). C.M. 1883, M.D.Glas. *Ed.* Glasgow. M.O.H. Helensburgh. *Pub.* Cardinal Signs of the common infectious Fevers.

Skrimshire, C. P., Oakland, Blaenavon, Mon. M.R.C.S. Eng., L.S.A.Lond. 1869. *Ed.* St. Bart.'s. Late Brig. Surg. Lt. Col. S. Wales V.I.B.

Skrimshire, H. F., Moreton-in-the-Marsh, Gloucestersh. M.R.C.S.Eng., L.R.C.P.Lond. 1902, B.A. *Ed.* Cambridge; Charing Cross Hosp. Late Asst. H.P. Gen. Hosp., Wolverhampton.

Skrimshire, J. F., Melton Constable, Norfolk. B.C. Camb. 1900. *Ed.* Cambridge and St. Mary's. Dist. M.O. & P.V. Walsingham Union.

Skrimshire, J. T., Holt, Norfolk. M.R.C.S.Eng., L.S.A. Lond. 1861, M.D.St.And.

Skues, F. M., A.M.S. M.B.Aberd., L.R.C.S.Edin. 1855.

Skyrme, C. R., 2, Albany rd., Bexhill-on-Sea (*T.* 0428). M.B., B.C.Camb. 1898, B.A. *Ed.* Cambridge and London Hosp. Late Asst. R.M.O. Lond. Temperance Hosp.

Skyrme, H. E., 22, Windsor pl., Cardiff (*T.* 815 Nat.). M.R.C.S.Eng., L.R.C.P.Lond. 1888. *Ed.* London Hosp. Late H.P. London Hosp. *Pub.* Hemiatrophy of Face B.M.J. [1908.

Slack, E., Alpine Club, 23, Savile row, W. B.S.Camb.

Slack, G. A., The Lodge, Uffculme, Devon. M.R.C.S. Eng. 1886.

Slack, G. F., 65½, St. Antoine st., Montreal. M.R.C.S. Eng. 1871.

Slack, Percy, East bank, Rotherham (*T.* 150). L.R.C.P. & S.Edin., L.F.P.S.Glas., L.S.A.Lond. 1893. *Ed.* St. Mary's and Sheffield. Late Lect. on Hygiene. Rotherham Sch. of Sci.

Slade, H. J., The Laurels, Woodland rd., Clifton, Bristol. M.R.C.S.Eng., L.R.C.P.Lond. 1902.

Slade, J. G., Chernocke ho., Fleet, Hants (*T.* 27). M.R.C.S.Eng., L.R.C.P.Lond. 1903, M.D., B.C. Camb., M.A. *Ed.* Cambridge and St. Bart.'s. Late H.P. St. Bart.'s Hosp. *Pub.* The Physiological Action of Muscle Extract. Jour. of Physiol., vol. XXXV, No. 3.

Slade, S., Hatherleigh, N. Devon. M.R.C.S.Eng., L.R.C.P.Lond. 1907. *Ed.* Middlesex Hosp. Late H.S. Mddx Hosp.

Slade-King, E. J., Bickleigh-combe, Ilfracombe. M.D. Edin. 1853, M.R.C.S.Eng., Ext. L.R.C.P.Lond., D.P.H. *Ed.* Edinburgh; Paris. M.O.H. Ilfracombe, Torrington, Dulverton. Devon Co. N.

Sladen, E. S. St. B., Oriental Club, W. B.C., M.D. Camb. 1898, M.A.

Sladen, R. J. L., Bhusaval, Bombay Presidency. M.R.C.S.Eng., L.R.C.P.Lond. 1901. *Ed.* London Hosp. Dist. Surg. G.I.P. Rly.

Slader, G. W. B., Spring gdns., Gainsborough, Lincs. L.S.A.Lond. 1883, L. & L.M.R.C.S.I., L.A.H.Dub.

Slane, H. J., 151, Todmorden rd., Burnley, Lancs (*T.* 445). M.B., C.M.Edin. 1892. *Ed.* Edinburgh. Late Surg. Field Force, Boer War, S.A.

Slane, J., L.R.C.P.Edin., L.F.P.S.Glas. 1872.

Slaney, C. N., The Jaffray Hosp., Gravelly Hill, nr. Birminghani (*T.* 4 Erdington). L.R.C.P.Lond., M.R.C.S.Eng. 1906. *Ed.* St. Mary's. Res. Med. & Surg. Off. Jaffray Hosp.

Slate, A., 67, Marquess rd., Canonbury, N. M.R.C.S. Eng. 1880.

Slater, A. B., 36, Bryanston st., W. (*T.* 3312 Pad.). Ch.B. 1899, M.D.Edin., M.R.C.S.Eng., L.R.C.P. Lond. *Ed.* Edinburgh and St. Bart.'s. Hon. Phys. Farringdon Gen. Disp. and Lying-in Charity.

Slater, B. H., Holme Top ho., Horton la., Bradford (*T.* 1480) M.B.Camb. 1898, F.R.C.S.Eng., B.A. *Ed.* Cambridge and Middlesex Hosp. Med. Supt. Bradford Union Hosp.

Slater, C., St. Ermin's hotel, Caxton st., S.W. M.R.C.S. Eng. 1884, M.B.Camb., M.A. *Ed.* Cambridge; St. George's. Supt. Clin. Laboratory, St. George's Hosp. *Pub.* Atlas of Bacteriology.

Slater, Constance B., Ballard Memorial Hosp., Jaunpur, U.P., India. M.B.Lond. 1903. *Ed.* London Sch. of Med. for Wom. Late R.M.O. Kinnaird Mem. Hosp., Lucknow.

Slater, F., Ngqeleni, W. Pondoland, Cape Colony. M.B., Ch.B.Aberd. 1904. *Ed.* Aberdeen. Dist. Surg. Ngqeleni.

Slater, G. N. O., Essex County Asyl., Brentwood. M.R.C.S.Eng., L.R.C.P. 1894, M.D.Lond.

Slater, H., 56, Hr. Hillgate, Stockport (*T.* 252). M.B., B.Ch.Vict. 1901. *Ed.* Manchester.

Slater, H., 3, Mt. Tamar villas, St. Budeaux, Devonport. L.S.A.Lond. 1889, M.R.C.S.Eng., L.R.C.P. Lond., M.D.Durh. *Ed.* Univ. Coll. Hosp. Late Surg. Waihi Hosp., N.Z. *Pub.* Maori Craniometry.

Slater, R. A., 11, Osborne terr., Newcastle-on-Tyne (*T.* 5 Jesmond). M.B., M.S.Aberd. 1893.

Slater, R. A., 8, Stanley st., Craigton, Govan. M.B., B.S.Glas. 1905.

Slater, W., Woodland Cott., New Wanstead, N.E. M.R.C.S.Eng. 1881, L.S.A.Lond., M.D.Durh. *Ed.* St. Bart.'s. [M.R.C.S.Eng.

Slater, W. A., Allendale, Haslemere. L.S.A.Lond. 1886,

Slatter, O. T., Cynthia, St. Andrews rd., W. Kensington, W. M.R.C.S.Eng. 1876.

Slattery, J. B., Leavesden, King's Langley, Herts. M.B., B.S., B.A.O. 1898, M.D.R.U.I., D.P.H., C.P.M. *Ed.* Dublin. Asst. M.O. to M.A.B. Service.

Slattery, R. V., Strand ho., Tralee, Co. Kerry (*T.* 47). M.B., B.Ch.R.U.I. 1907, B.A. *Ed.* Dublin. Res. Surg. Mater Hosp., Dub.

Slaughter, E. A., 76, Brondesbury rd., Kilburn, N.W. (*T.* 1539 Pad.). B.Ch. 1887, M.D., B.A.O.Dub., B.A. *Ed.* Dublin.

Slaughter, W. B., Surg. Gen. R.A.M.C., Naini Tal, India. L.S.A.Lond. 1870, M.R.C.S.Eng.

Slaughter, W. J., Fleet Surg. R.N. (retd.). M.B., B.S. Dub. 1885.

Slayter, E. W., Major R.A.M.C., A.M.S., Naini Tal, India. M.B., M.S.Edin. 1891.

Slayter, J. H., 17, South st., Halifax, Canada. M.B., M.S.Edin. 1888.

Sleigh, G. B., Strichen, Aberdeensh. M.B., Ch.B.Aberd. 1903, M.A. *Ed.* Aberdeen.

Sleigh, H. P., Denmark ho., Holbrook, Ipswich. M.B., Ch.B.Aberd. 1899. *Ed.* Aberdeen. Late H.P. Gen. Inf., Leeds.

Sleith, D. S., 15, Charleville rd., Rathmines, Dublin. M.B., B.Ch., B.A.O.Dub. 1891, L.M., B.A. *Ed.* Dublin. Late Asst. Surg. (Govt.) Gold Coast.

Sleman, R. R., 23, Cambridge st., W. (*T.* 127 May.). L.S.A.Lond. 1888, M.D.Durh., M.A. *Ed.* Cambridge and St. Mary's. Snr. M.O. C.I.V. *Pub.* The Volunteer Surgeon's Guide.

Slessor, R. A., 37, Broad st., Fraserburgh (*T.* 136). M.B., Ch.B.Aberd. 1900, D.P.H., M.A. *Ed.* Aberdeen. Late Civil Surg. S.A. Field Force.

Slessor, T. S., The Cottage, Glamis, N.B. M.B., Ch.B. Aberd. 1902, M.A. *Ed.* Aberdeen. Late Asst. Surg. Roy. Inf., Aberdeen.

Slevin, L. C., 43, Lr. Mount st., Dublin. L. & L.M. R.C.P. & S.I. 1890.

Slight, G., 14, Old Burlington st., W. M.D., L.R.C.S. Edin. 1855, L.S.A.Lond., L.M. *Ed.* Edinburgh and Bonn.

Slight, J. D., 61, London rd., Leicester (*T.* 04203 Nat.). Ch.B. 1897, M.D.Edin., M.A. *Ed.* Edinburgh. Late Res. Phys. Univ. Wards, Roy. Inf., Edin.

Slimon, G. C., 277, Mare st., Hackney, E. M.D.Glas. 1864.

Slimon, W. H., 80, New Cavendish st., W. (*T.* 2520 May.). M.Ch. 1870, M.D., F.F.P.S.Glas. *Ed.* Glasgow. Hon. Surg. Merchant Seamen's Asyl.

Slinger, R. T., 2, Botanical av., Talbot rd., Old Trafford, Manchester. M.B., Ch.B.Vict. 1903. *Ed.* Manchester. Late R.S.O. Pendlebury Children's Hosp.

Sloan, A., 21, Elmbank st., Glasgow (*T.* 217 Charing Cross). M.B., C.M. 1874, F.F.P.S.Glas. *Ed.* Glasgow. Late Dep. Phys. Glas. Maternity Hosp.

Sloan, A. B., 54, Kersland st., Hillhead, Glasgow, W. (*T.* 1047 Hillhead). Ch.B. 1897, M.D.Glas. *Ed.* Glasgow. Disp. Phys. Western Inf., Glas.

Sloan, Agnes B., Dow Memorial Hosp., Gujrat, Punjab, India. M.B., Ch.B.Glas. 1901. *Ed.* Glasgow. Late H.S. Glas. Samaritan Hosp. for Wom.

Sloan, A. McC., Blythe, Ontario, Canada. L.R.C.P. Edin. 1881. [1882, M.D.Edin.

Sloan, A.-T., 22, Abercromby pl., Edinburgh. M.S.

Sloan, D., Catrine, Ayrsh. C.M. 1868, M.D.Glas. *Ed.* Glasgow. M.O. Sorn P.C.

Sloan, G. D., Chirnside, Berwicksh. M.B., Ch.B.Edin. 1902. *Ed.* Edinburgh.

Sloan, H. R., Hawera, N.Z. M.S. 1888, M.D.Glas.

Sloan, J., Heathfield, Troon, N.B. M.B., C.M.Glas. 1871.

Sloan, J. M., Capt. R.A.M.C., 5, Somerset pl., Glasgow. M.B., Ch.B.Glas. 1898. *Ed.* Glasgow.

Sloan, S., 5, Somerset pl., Glasgow, W. (*T.* 456 Charing Cross). M.B. 1866, M.D., F.F.P.S.Glas. *Ed.* Glasgow. Cons. Phys. Glas. Maternity Hosp. *Pub.* Physiology of High Frequency Electric Currents. Med. Electrol. and Radiol., Mar., 1907.

Sloan, S. M., Selcraig, Dunblane, Perthsh. (*T.* 4 A). M.B., Ch.B.Glas. 1897. *Ed.* Glasgow. Phys. Dunblane Hydro.

Sloan, W., Dalry, Ayrsh. M.D., L.F.P.S.Glas. 1860.

Sloane, H. H., Stanford-le-Hope, Essex. L.S.A.Lond. 1902. *Ed.* St. Bart.'s.

Sloane, J. S., 82, London rd., Leicester (*T.* 151 Y). M. 1893, F.R.C.S.Eng., M.B., M.S., L.R.C.P.Lond., B.Sc. *Ed.* St. Bart.'s. Hon. Asst. Surg. Leicester Inf.

Slocock, R., Aveland ho., Spilsby, Lincs. M.R.C.S. Eng., L.R.C.P.Lond. 1896, B.A. *Ed.* St. Thomas'. Late Asst. & Snr. H.S. Roy. Portsmouth Hosp. *Pub.* Appendical Abscess—Perforated Gangrenous Appendix. Appendectomy and Recovery. B.M.J., July 13, 1907.

Sloggett, A. T., C.M.G., Col. R.A.M.C. M.R.C.S.Eng., L.R.C.P.Edin. 1880. [Edin.

Sloggett, H. C., M.S. 1878, M.D.Glas., L.R.C.P. & S.

Sloggett, H. M., Lt. Col. R.A.M.C., Malta. L.R.C.P. Edin., M.R.C.S.Eng. 1882.

Sloggett, H. P., 32, Collins st., Melbourne. L. & L.M. K.Q.C.P.I. 1887, M.R.C.S.Eng., D.S.M.

Sloman, A. E., Christchurch, N.Z. M.B., M.S.Edin. 1887.

Sloman, F., 18, Montpelier rd., Brighton (*T.* 862 P.O.). L.S.A.Lond. 1885, M.R.C.S.Eng. *Ed.* St. Bart.'s. Late H.S. Kidderminster Hosp.

Sloman, H., 65, Goldington rd., Bedford (*T.* 676). L.R.C.P.Lond., M.R.C.S.Eng. 1876. *Ed.* St. Barts'.; Dublin. Med. Ref. Roy. Hosp. for Consump., Ventnor.

Sloman, S. G., 39, West st., Farnham, Surrey. M.R.C.S. Eng., L.R.C.P.Lond. 1869.

Slorach, C. C., Strathleven pl., Dumbarton. M.B., B.S. Aberd. 1898.

Slorach, H., Ardnaclug, Innishannon, Co. Cork. M.R.C.S.Eng. 1855, M.D.St.And. *Ed.* Cork. Late Surg. Major 87th S. Cork Lt. Infantry.

Sloss, W., Windsor, Stivet st., Ballarat, Victoria, Australia. M.B., B.S. 1900, F.R.C.S.Edin.

Slowan, W. J. M., 93, Shepherdess walk, N. C.M. 1890, M.D.Glas., M.R.C.S.Eng., L.R.C.P.Lond. *Ed.* Glasgow. Late Asst. Surg. Roy. Inf., Glas.

Sly, W., West Gable, S. Lowestoft. M. & L.M.R.C.S. Eng., L.S.A.Lond. 1857.

Smail, J. A., 28, Shandon cres., Edinburgh. M.B., Ch.B.Edin. 1903. *Ed.* Edinburgh. Late A.M.O. Derby Boro' Asyl.

Smailes, T., Hawthorn ho., Honley, Yorks (*T.* 187). M.R.C.S.Eng. 1875, L.R.C.P.Edin., M.D.St.And., L.S.Sci. *Ed.* Leeds. M.O.H. S. Crosland.

Smailes, W. H., Bradshaw rd., Honley, Yorks (*T.* 41). M.R.C.S.Eng., L.R.C.P. 1904, M.B., B.S.Lond., M.B., Ch.B.Leeds. *Ed.* Leeds. Late Snr. H.S. Leeds Gen. Inf.

Smale, J., 53, Stanley rd., Darlington (*T.* 95 Nat.). M.R.C.S.Eng., L.R.C.P.Lond. 1891. *Ed.* St. Bart.'s and Univ. Coll., Lond. Late R.M.O. Mt. Vernon Hosp. for Consump.

Smale, M. A., 22A, Cavendish sq., W. (*T.* 2696 Ger.). L.S.A.Lond. 1877, M.R.C.S.Eng., L.D.S. *Ed.* St. Mary's and Roy. Dent. Hosp. Cons. Dent. Surg. Roy. Dent. Hosp. *Pub.* Injuries and Diseases of the Teeth (jointly).

Smale, Oswald R., The Limes, Leigh, Kent. M.R.C.S. Eng., M.R.C.P.Lond. 1908. *Ed.* St. Thomas'.

Smales, W. C., Mount View ho., Longrock, R.S.O., Cornwall. M.R.C.S.Eng., L.R.C.P.Lond. 1903. *Ed.* King's Coll., Lond. Late H.P. King's Coll. Hosp.

Small, G. S., Dursley, Longfleet rd., Poole, Dorset (*T.* 0482). C.M. 1896, M.D.Edin. *Ed.* Edinburgh. Late Res. Phys. Roy. Inf., Edin.

Small, J., Summerfield, Ryrie st., Geelong, Victoria, Australia. L.R.C.P. 1883, F.R.C.S.Edin.

Small, J. D., S. Nigeria Protectorate, W. Africa. L.S.A. Lond., L.R.C.S.Edin. 1894.

Small, J. K., 126, Low Moor rd., E. Kirkby, Notts (*T.* X 23). M.B., B.Ch., B.A.O.R.U.I. 1903. *Ed.* Belfast. Med. Ref. Ahstainers' & Gen. Insur. Co.

Small, J. P., Rose villa, Ihroxholm, Paisley rd., Glasgow. M.B., C.M.Glas. 1901. *Ed.* Glasgow.

Small, R., 294, Camden rd., N. M.R.C.S.Eng., L.R.C.P. Lond. 1901.

Smalley, H., Prison Commission, Home Office, Whitehall, S.W. (*T.* 1623 Vict.). M.R.C.S.Eng., L.R.C.P. Lond. 1875, M.D.Durh. *Ed.* King's Coll., Lond. Med. Insp. H.M. Prisons, England and Wales. *Pub.* Prison Hospital Nursing.

Smalley, J., Lieut. I.M.S., c/o Cox & Co., Army Agents, Bombay. M.B., Ch.B.Vict. 1905, M.R.C.S.Eng., L.R.C.P.Lond. *Ed.* Manchester. Late H.P. M'chester Roy. Inf.

Smalley, J. T., 5, Park rd., Beckenham, Kent. M.R.C.S. Eng., L.R.C.P.Lond. 1907. *Ed.* Guy's. H.S. Guy's Hosp.

Smallhorn, C. A., Knutsford, Chesh. M.R.C.S.Eng., L.R.C.P.Lond. 1905, M.B., B.Ch.Oxfd., M.A. *Ed.* Oxford; St. Bart.'s. Late H.S. St. Bart.'s Hosp.

Smallman, A. B., Capt. R.A.M.C., c/o Messrs. Holt & Co., 3, Whitehall pl., S.W. M.B., Ch.B.Manch. 1897, M.B.Lond., D.P.H. *Ed.* Manchester. Member Standing C'ttee on Enteric Fever in India. *Pub.* Upon the active immunization of Experimental Animals with Typhoid Cell Juices. R.A.M.C. Jour., vol. IV, Ap., 1905.

Smallman, B. F., 114, Lr. Baggot st., Dublin. L.R.C.S.I. 1875, L. & L.M.K.Q.C.P.I.

Smallpeice, W. D., 10, Chester sq., S.W. M.R.C.S.Eng. 1883, L.R.C.P.Lond.

Smallwood, E., The Bays, Knight's hill, W. Norwood, S.E. (*T.* 561 Sydenham). L.S.A.Lond. 1894, M.D., M.R.C.S.Eng., L.R.C.P.Lond. *Ed.* Univ. Coll., London, and Liverpool. Late H.P. Roy. Inf., L'pool. *Pub.* Health and Motoring.

Smallwood, M. E., Wheathampstead, Herts. M.R.C.S. Eng., L.R.C.P.Lond. 1898. *Ed.* Middlesex Hosp. A.M.O. under M.A.B.

Smallwood, R. P., The Limes, Little Waltham, Chelmsford. M.B., B.C.Camb., M.R.C.S.Eng., L.R.C.P. Lond. 1895. *Ed.* St. Mary's. M.O. Dist. 8 Chelmsford Union.

Smart, A., Shepherd's ho., Marden, Kent. M.R.C.S. Eng., L.R.C.P.Edin. 1880.

Smart, A., 50, Moray pl., Edinburgh. M.D. 1862, M.R.C.P.Edin.

Smart, A. G. H., Royal Infirmary, Edinburgh. M.B., Ch.B.Edin, 1906. D.T.M. & H. *Ed.* Edinburgh. H.S. Roy. Inf., Edin.

Smart, D., 108, Grange rd., Bermondsey, S.E. M.R.C.S. Eng., L.R.C.P., L.S.A.Lond. 1860. *Ed.* St. Bart.'s.

Smart, D., 74, Hartington rd., Sefton pk., Liverpool (*T.* 136 Royal). M.B., C.M.Edin. 1882, B.Sc. (P.H.). *Ed.* Edinburgh. Vis. Surg. Toxteth Workho. and Hosp., L'pool. *Pub.* The Modern Treatment of Syphilis. L'pool Med. Jour., Jan., 1906.

Smart, F. G., Bredbury, Tunbridge Wells. M.B.Camb. 1870, M.A. *Ed.* Cambridge; Edinburgh; St.George's. (Retired.)

Smart, H. D., Clifton ho., Shelley, nr. Huddersfield (*T.* 12 Kirkburton). M.R.C.S.Eng. 1903, M.D., B.S., L.R.C.P.Lond. *Ed.* Guy's.

Smart, J., 244, Rosemount pl., Aberdeen (*T.* 1512). M.B., Ch.B.Aberd. 1899. *Ed.* Aberdeen. Capt. R.T.M.C.

Smart, M., 7, Wimpole st., W. (*T.* 833 Padd.). M.B., Ch.B.Edin. 1902. *Ed.* Edinburgh. Late M.O. in charge Electrical Dept., Hosp. for Sick Chil., Gt. Ormond st. *Pub.* X-Rays in Diagnosis of Renal Calculi. B.M.J.

Smart, Margaret H., 4, Balmoral cres., Crosshill, Glasgow (*T.* 117 Crosshill). M.B., Ch.B.Glas. 1903. *Ed.* Glasgow and Vienna. Late H.S. Glas. Samaritan Hosp. for Wom.

Smart, W. H., Polesworth, Tamworth. M.B.Camb., M.R.C.S.Eng. 1885. *Ed.* St. Thomas'. Late H.S. Winchester Hosp.

Smartt, E. N., Leven, Hull. L.R.C.S.I. 1884, L.R.C.P.I., L.M. *Ed.* Duhlin. M.O. & P.V. Brondesbarton dist. Skirlaugh Union and Leven dist., Beverley Union.

Smartt, F. W., 58, Leinster rd., Dublin. L.R.C.S.I. 1855, L. & L.M.K.Q.C.P.I., M.D.St.And.

Smartt, H. W., 3, Trevor hill, Newry, Co. Down. L.R.C.S.I. 1883, L.A.H.Dub., L.M. *Ed.* Duhlin. M.O. & M.O.H. Newry No. 1 and Ballyboy Disp. dists.

Smartt, T. W., Brits Town, Richmond, Cape Colony. L.R.C.S.I., L. & L.M.K.Q.C.P.I. 1878.

Smartt, W., Bowmere cottage, Tarporley, Chesh. L. & L.M.R.C.P. & S.I. 1891, F.R.C.S.I. *Ed.* Dublin. M.O. & P.V. Tarporley Dist.

Smartt, W. F., L.R.C.S.I., L.A.H.Duh. 1882.

Smeall, W. F., 73, Douglas terr., Borough rd. W., Middleshrough-on-Tees (*T.* 876 Nat.). M.B., B.S. Edin. 1902. *Ed.* Edinburgh. Late Snr. H.S. Oldham Inf.

Smeaton, B., M.B., B.S.Adelaide 1896.

Smeddle, R., Bamburgh, R.S.O., Northumberland. L.S.A.Lond. 1862. *Ed.* Guy's.

Smeddle, R. W., New Shildon, R.S.O., Co. Durham. M.B., M.S.Edin. 1886.

Smedley, F. Erin, c/o Dr. R. D. Smedley, Durham. M.B., B.S., L.S.A.Lond. 1905. *Ed.* London Sch. of Med. for Wom. Late Jnr. Ohst. Asst. Roy. Free Hosp.

Smedley, R. D., County Council Offices, Shire Hall, Durham. M.R.C.S.Eng., L.R.C.P.Lond. 1902, M.D. Camb., D.P.H., M.A. *Ed.* Cambridge; Guy's. Asst. M.O.H. Co. of Durham. *Pub.* Cultivation of Trypanosomata. Jour. of Hygiene, 1905.

Smeeth, H. G., 126, Wellington rd. N., Stockport (*T.* 981). B.Ch. 1887, M.D.Duh., B.A. *Ed.* Dublin. Union M.O. Dist. 2 Stockport Union.

Smeeton, C. W., Hovingham, York. M.R.C.S.Eng., L.R.C.P.Lond. 1888. *Ed.* Leeds. Late 2nd H.S. Leeds Gen. Inf. *Pub.* A case of Landry's Paralysis. B.M.J.

Smellie, H. McM., Lake cottage, Stranraer, N.B. M.B., C.M.Edin. 1886. *Ed.* Edinburgh. M.O. Parish of Stoney Kirk.

Smellie, J. C., 39, Leigh rd., Westcliffe, Essex (*T.* 39 X Southend). M.B.Lond. 1895. *Ed.* St. Mary's.

Smellie, W., Eye Inf., 174, Berkley st., Glasgow (*T.* 246 Charing Cross). M.B., Ch.B.Glas. 1906. *Ed.* Glasgow. H.S. Eye Inf.

Smelt, C. A. C., 371, Holloway rd., N. (*T.* 1242 North). M.B., C.M.Edin. 1888. *Ed.* Edinburgh. Late Clin. Asst. Surg. O.P. Dept. Gt. N. Cent. Hosp.

Smelt, F. H., Newent, Glos. L.R.C.P.Edin., M.R.C.S. Eng. 1876.

Smiley, D. C., 195, Albert Bridge rd., Belfast. M.B., B.Ch., B.A.O.R.U.I. 1889. *Ed.* Belfast. Surg. R.M.S. Dominion.

Smiley, G. K., 112, Kedleston rd., Derby (*T.* 816). M.B., B.Ch., B.A.O.R.U.I. 1897. *Ed.* Belfast and Duhlin. Late Surg. Eye, Ear, and Throat Hosp.

Smillie, A. B., Sheffield, Ontario, Canada. M.B.Toronto 1905, M.R.C.S.Eng., L.R.C.P.Lond. *Ed.* Toronto and Univ. Coll. Hosp., Lond.

Smirthwaite-Black, J. L., Coal Clough, Burnley (*T.* 997 X). M.B., C.M.Edin. 1881. *Ed.* Edinburgh.
Smit, H., Hopefield, Cape Colony. M.B., Ch.B.Aberd. 1907. *Ed.* Aberdeen. Late H.S. London Hosp.
Smith, A., Wellesley, Brisbane rd., Ilford, Essex. L.S.A. 1883, L.R.C.P.Lond.
Smith, A., 38, Knatchhull rd., S.E. L.A.H.Dub. 1886, L.R.C.P.I. *Ed.* Glasgow; Dublin.
Smith, A., 7, Brunswick terr., Pudsey, Yorks. L.R.C.P. & S.Edin., L.F.P.S.Glas. 1895.
Smith, A., Whickham, Co. Durham (*T.* 4). L.R.C.S. 1875, M.D.Edin. *Ed.* Edinburgh. M.O.H. Whickham U.D. *Pub.* Pleurisy and its Relation to Phthisis.
Smith, A., L.R.C.P.Edin., L.F.P.S.Glas. 1877. *Ed.* Glasgow.
Smith, A., Milton ho., Rowlands Gill, Co. Durham (*T.* 4 P.O.). M.B., B.S.Durh. 1903. *Ed.* Newcastle-on-Tyne. Late H.S. Roy. Inf., Newcastle-on-Tyne.
Smith, A., M.R.C.S.Eng., L.R.C.P.Lond. 1905. *Ed.* Middlesex Hosp. Acting Supt. Surg. P. & O. Co., Bombay.
Smith, A. A., Albion pl., Sunderland (*T.* 529). M.R.C.S. Eng., L.R.C.P.Lond. 1901, M.D., B.S.Durh. *Ed.* Guy's. Late H.S. & P. Sunderland Inf.
Smith, A. A., Clare, S. Australia. L.R.C.P.Edin., L.S.A. Lond. 1886, M.R.C.S.Eng.
Smith, A. C., 15, Main st., Bingley, Yorks (*T.* 17 Y). C.M. 1893, M.D.Edin. *Ed.* Edinburgh.
Smith, A. E. M., Cannon sq., E. Retford, Notts (*T.* 10). M.R.C.S.Eng., L.R.C.P.Lond. 1893. *Ed.* St. Bart.'s. M.O.H. East Retford U.D.
Smith, A. F., L. 1885, L.M.R.C.S.I., L.K.Q.C.P.I.
Smith, A. F., Queen's Hotel, Kandy, Ceylon. L.R.C.P. & S.Edin., L.F.P.S.Glas. 1887.
Smith, A. G., 16, Hereford sq., S. Kensington, S.W. (*T.* 661 Kens.). M.B., C.M.Aberd. 1885. *Ed.* Aberdeen and Middlesex Hosp.
Smith, A. G. L., Crick, nr. Rugby. M.R.C.S.Eng., L.R.C.P.Lond. 1896. *Ed.* Middlesex Hosp. M.O. & P.V. Crick dist. Rugby Union.
Smith, A. H., Yarm-on-Tees. M.B., M.S.Edin. 1885.
Smith, A. H., 175, Withington rd., Manchester (*T.* 93 Chorlton-c.-Hardy). M.R.C.S.Eng., L.R.C.P.Lond. 1887. *Ed.* Manchester. Late Surg. Capt. 5th V.B.M.R.
Smith, A. H., Fermanagh Co. Hosp., Enniskillen (*T.* 32). M.B., B.Ch., B.A.O.Dub. 1908, L.M. *Ed.* Dublin. H.S. Fermanagh Co. Hosp.
Smith, A. J., 30, Merrion sq., Dublin (*T.* 1295). M.B., M.Ch., M.A.O.R.U.I. 1884, F.R.C.S.I. *Ed.* Dublin; Leipsie; Vienna. Gynæcologist St. Vincent's Hosp., Dub. *Pub.* One hundred Abdominal Sections.
Smith, Amy J. G., M.B.Lond. 1900.
Smith, A. J. N., M.R.C.S.Eng., L.R.C.P.Edin. 1884.
Smith, A. L. H., 16, New Cavendish st., W. (*T.* 2175 May.). M.R.C.S.Eng., L.R.C.P.Lond. 1897, M.B., B.C.Camb. *Ed.* Univ. Coll. Hosp.; Cambridge. Reg. Gen. Lying-in Hosp., Lambeth.
Smith, A. M., 1, Holborn terr., N. Kelvinside, Glasgow (*T.* 225 Y 7 Maryhill). C.M. 1875, M.D.Glas. *Ed.* Glasgow. Supt. Cowcaddens Med. Mission.
Smith, Anna M. S., C.E.Z. Mission Hosp., Tarn Taran, Dist. Amritsar, Punjab. M.B.Lond. 1901.
Smith, Annie C., Gujrat, Punjab, India. L.R.C.P. & S. Edin., L.F.P.S.Glas. 1895.
Smith A. S., Dartmoor Sanatorium, Chagford, Devon. M.B., C.M.Edin. 1892, M.A. *Ed.* Edinburgh. Late Asst. Phys. Nordrach-upon-Mendip Sanat.
Smith, A. T., Shanklin, Orpington, Kent (*T.* 35 Cray). C.M. 1892, M.D.Aberd. *Ed.* Aberdeen. Surg. Cray Valley Cott. Hosp.
Smith, A. W., c/o Mackey Boyd, Solicitors, 50, Willington st., Glasgow. M.D. 1863, F.F.P.S.Glas.
Smith, C., R.N. M.R.C.S.Eng. 1832.
Smith, Catherine L., N. Collingham, Newark-on-Trent. M.B., Ch.B.Glas. 1899. *Ed.* Glasgow. Dep. M.O. & Vaccinator Newark Union. *Pub.* Paralysis following Influenza in Children. B.M.J., 1901.
Smith, C. A., 132, McLean st., Glasgow. L.R.C.P. & S. Edin., L.F.P.S.Glas. 1892. *Ed.* Glasgow, Dublin, and Univ. Coll., Lond.
Smith, C. B. M., 1, Trinity st., Unthank rd., Norwich (*T.* 391). M.B.Durh. 1892. *Ed.* Newcastle; Edinburgh; Aberdeen; Berlin. Late Hon. M.O. Forres Hosp.
Smith, C. C., Redditch. M.R.C.S.Eng., L.S.A.Lond. 1875, M.B.Camb.
Smith, C. Charnock, Woburn, Beds. M.R.C.S.Eng., L.R.C.P.Lond. 1898. *Ed.* Middlesex Hosp. Late H.S. & P. York Co. Hosp.
Smith, C. E., Market pl., Thetford, Norfolk (*T.* 11 P.O.). M.B., Ch.B.Edin. 1899. *Ed.* Edinburgh. Late H.S. Norfolk and Norwich Hosp.
Smith, C. E., Wilton ho., Groby rd., Altrincham, Chesh. M.R.C.S.Eng., L.R.C.P.Lond. 1875. *Ed.* Manchester. Late Snr. H.S. Roy. Inf., M'chester. *Pub.* Successful Operation on Cervical Spina Bifida. B.M.J., 1896.
Smith, C. H., Mooreside, Neston, Chesh. M.B., Ch.B. L'pool 1905. *Ed.* Liverpool. Surg. Reg. L'pool Roy. Inf.
Smith, C. J., Sunnyside, Yiewsley (*T.* 15). M.R.C.S. Eng., L.S.A.Lond. 1860. *Ed.* St. Thomas'. Late Surg. Farringdon Disp. *Pub.* Oxygen as a remedial agent.
Smith, C. J., 6, Spence st., Edinburgh. M.B., B.S.Edin. 1904. [1900.
Smith, C. L., 17, Castle st., Hertford. M.B., B.S.Aberd.
Smith, C. M., M.B., B.S.Aberd. 1905.
Smith, C. Moore, 199, Burrage rd., Plumstead, Kent (*T.* 219 Woolwich). M.B., Ch.B.Aberd. 1904. *Ed.* Aberdeen.
Smith, C. N., 3, Woodbine terr., Headingley, Leeds. M.B., Ch.B.Leeds 1905. *Ed.* Leeds. A.M.O. Leeds Union.
Smith, C. S., Capt. R.A.M.C., Mauritius. M.B., B.S. Durh. 1897.
Smith, C. S., The Lodge, Teddington pk., Mddx. M.R.C.S.Eng. 1848, L.S.A.Lond. *Ed.* Univ. Coll., Lond. Late M.O.H. Bowdon, Chesh.
Smith, C. V., Willingham, Gainsborough. L.S.A.Lond. 1901.
Smith, C. W., Port Antonio, Jamaica, W.I. M.R.C.S. Eng. 1870, L.S.A.Lond.
Smith, C. W., 86, Kendal rd., Hillsborough, Sheffield. L.S.A. 1901, M.B.Lond., F.R.C.S.Edin. *Ed.* Sheffield; Univ. Coll., Lond. Late Snr. H.S. Roy. Inf., Sheffield.
Smith, D., Wesleyan Mission, Canton, S. China. M.R.C.S.Eng., L.R.C.P.Lond. 1902. *Ed.* Middlesex Hosp. Late H.P. Mddx. Hosp.
Smith, D., Park cres., Creetown, Kirkcudbrightsh. M.B., C.M.Glas. 1891. *Ed.* Glasgow. Late Res. Phys. & Surg. Western Inf., Glas.
Smith, D., Stratford, Ontario, Canada (*T.* 250). M.B. Toronto 1902, L.R.C.P. & S.Ontario, L.R.C.P. & S. Edin., L.F.P.S.Glas. *Ed.* Toronto.
Smith, D. A., Forest, Ontario. L.R.C.P. & S.Edin., L.F.P.S.Glas. 1886.
Smith, D. J., Rosemount, Kilmarnock, Ayrsh. M.B., B.S.Glas. 1899.
Smith, D. L., Crossley Sanatorium, Kingswood, Frodsham, Chesh. M.R.C.S.Eng., L.R.C.P. 1896, M.B. Lond., D.P.H. *Ed.* Guy's. Med. Director Crossley Sanat. *Pub.* Some Observations and Comparisons on the Dietetic and Drug treatment in Pulmonary Tuberculosis. Lancet, 1903.
Smith, D. M., 91, Seabank rd., Liscard, Chesh. M.S. 1889, M.D.Aberd.
Smith, D. M., 238, Crown st., Glasgow. M.B., C.M. Glas. 1883.
Smith, D. S., Lesmahagow, Lanarksh. M.B., Ch.B. Glas. 1897. *Ed.* Glasgow.
Smith, D. Turnbull, 2, Fishergate hill, Preston, Lancs (*T.* 208). M.B.Glas., L.R.C.S.Edin. 1877. *Ed.* Glasgow; Edinburgh. Late Res. Phys. Glas. Roy. Inf. *Pub.* Micro Organisms.
Smith, D. W., 68, Acre la., Brixton, S.W. (*T.* 774). M.B., C.M.Glas. 1901. *Ed.* Glasgow. Lect. & Exam. on Hygiene L.C.C. *Pub.* Alcohol in the Treatment of Disease.
Smith, D. Wilberforce, (Travelling). M.B., B.S.Lond. 1902, M.R.C.S.Eng., L.R.C.P.Lond. *Ed.* Edinburgh; Guy's. Late Asst. H.S. Guy's Hosp. *Pub.* A Case of Ruptured Tubal Fœtation lacking the usual Symptoms. Guy's Hosp. Gaz.
Smith, E., Oatlands ho., Oatlands pk., W. Kirby, Chesh. M.B., C.M.Glas. 1869. *Ed.* Glasgow.
Smith, E., Parish Inf., Brownlow hill, Liverpool. L. & L.M.R.C.P. & S.I. 1894.
Smith, Edwin, Barrister-at-Law, 278, Balham High rd., S.W. (*T.* 1112 Battersea). M.R.C.S.Eng., L.R.C.P. 1892, M.D.Lond. *Ed.* St. Thomas'. Late H.S. St. Thomas' Hosp.

Smith, Eustace, 15, Queen Anne st., W. (*T.* 425 May). M.B. 1860, M.D., F.R.C.P.Lond. *Ed.* Univ. Coll., Lond. Snr. Phys. E. Lond. Hosp. for Chil. *Pub.* A Practical Treatise on Disease in Children.

Smith, E. A., 42, Gordon sq., W.C. M.B., Ch.B.Viet. 1896, M.B., Ch.B.L'pool, F.R.C.S.Eng., L.R.C.P. Lond. *Ed.* Leeds; Liverpool; Berlin; Heidelberg; Vienna; Paris. Hon. Surg. Western Gen. Disp.

Smith, E. A., Chirk, N. Wales, L.R.C.P. & S.Edin., L.F.P.S.Glas. 1906. *Ed.* Liverpool. Late Asst. Surg. L'pool S. Disp.

Smith, E. A. C., 1, Westbourne st., W. (*T.* 168 Pad.). M.R.C.S.Eng., L.R.C.P.Lond. 1884.

Smith, E. B., Green Bank, Helsby, nr. Warrington (*T.* 8 Helshy). M.R.C.S.Eng., L.R.C.P.Lond. 1902. *Ed.* St. Bart.'s. Late Obst. Asst. L'pool Univ. *Pub.* A Case of Acute Rheumatism with Hyperpyrexia. Recovery. Lancet, Aug., 1906.

Smith, E. B., M.B., B.S.Lond. 1905.

Smith, E. B., 13, Railton rd., Herne Hill, S.E. M.B., M.S.Aberd., M.R.C.S.Eng., L.S.A.Lond. 1879.

Smith, E. C. T., Charters Towers, Queensland (*T.* 103). M.R.C.S.Eng., L.R.C.P.Lond. 1897, M.B., Ch.B., B.A.O.R.U.I. *Ed.* Birmingham and Dublin. Late Ophth. H.S. Queen's Hosp., Birmg. *Pub.* On Episcleritis periodica fugax. Ophth. Rev., 1907.

Smith, E. D., Whickham, Swalwell R.S.O., Newcastle-on-Tyne (*T.* 4 Whickham Nat.). M.B., B.S.Durh. 1908. *Ed.* Durham.

Smith, Elizabeth D. C., 13, Broompark Drive, Dennistoun, Glasgow. M.B., M.S.Glas. 1894.

Smith, E. E., Thorn Bank, Mottram rd., Hyde, Chesh. L.R.C.P.I. 1886, L.R.C.S.Edin., L.M. *Ed.* Manchester. Surg. United Boilermakers & Shipbuilders. *Pub.* Fatal Case of Orbital Thrombosis (jointly). B.M.J., 1907.

Smith, E. Gilbert, 9, Newhall st., Birmingham (*T.* 3795). M.R.C.S.Eng. 1870, F.R.C.S.Edin., L.S.A.Lond. *Ed.* Birmingham. Snr. Surg. Birmg. and Midland Hosp. for Skin and Urinary Dis. *Pub.* Removal of Superfluous Hairs by Electrolysis.

Smith, E. G., 51, Beechwood av., Plymouth (*T.* 7 X Mutley). M.R.C.S.Eng., L.R.C.P.Lond. 1901. *Ed.* St. Bart.'s. Hon. O.P. Anæst. S. Devon and E. Cornwall Hosp.

Smith, E. H., M.R.C.S.Eng., L.R.C.P.Lond. 1894.

Smith, E. H., L.R.C.P. & S.Edin., L.F.P.S.Glas. 1907.

Smith, Elizabeth H., 2, Holyrood cres., Gt. Western rd., Glasgow. M.B., Ch.B.Glas. 1903. *Ed.* Glasgow. Asst. M.O. Glas. Med. Mission.

Smith, E. J., 133, Judd st., Bloomsbury, W.C. L.S.A. Lond. 1883, M.R.C.S.Eng. *Ed.* Charing Cross Hosp. Late H.S. Char. Cross Hosp.

Smith, E. L., J.P., Mayfield, Torquay. L.R.C.P. & S. Edin. 1879, L.M. *Ed.* Charing Cross Hosp. Late Hon. Phys. Torbay Hosp.

Smith, Edmund M., Health Office, Guildhall, York (*T.* 7). M.B., C.M. 1888, M.D.Edin., D.P.H. *Ed.* Edinburgh. M.O.H. City of York. *Pub.* A Criticism of the Midwives Act, 1902. Pub. Health, Oct., 1905.

Smith, E. MacL., Brewarrima, N.S.W. M.B.Oxfd., M.R.C.S.Eng., L.R.C.P.Lond. 1903, M.A. *Ed.* Oxford and London Hosp. Late H.S. London Hosp.

Smith, Enid M., Treliske, Truro. M.B.Lond. 1902.

Smith, E. N., 3, Lydford rd., Willesden la., N.W. (*T.* 1096 Harlesden). M.B. 1891, M.D., L.R.C.P.Lond., M.R.C.S.Eng. *Ed.* Univ. Coll., Lond. Surg. Passmore Edwards Hosp., Willesden.

Smith, E. P., 16, Prospect hill, Redditch, Worcs. M.R.C.S.Eng., L.R.C.P.Lond. 1899. *Ed.* Middlesex Hosp. Hon. Surg. Smallwood Hosp.

Smith, E. S., 68, Wimpole st., W. (*T.* 1022 Pad.). M.R.C.S.Eng. 1877, M.D.Durh., M.R.C.P.Lond., L.R.C.P.Edin., L.M. *Ed.* London Hosp. Phys. Rly. Clearing System Superannuation Fund Corp. *Pub.* Treatment of Diphtheria. B.M.J., 1887.

Smith, E. S., Thanet view, Reading st., Broadstairs. M.R.C.S.Eng. 1876, L.S.A., L.R.C.P.Lond. *Ed.* Univ. Coll., Lond.

Smith, E. T. A., 2, Alexandra rd., S. Hampstead, N.W. L.S.A. 1882, L.M.S.Lond. *Ed.* London Hosp. Late Surg. S.S. Arctic. Late Editor to Proceedings of Soc. for study of Inebriety.

Smith, F., Pinley ho., Coventry. M.R.C.S.Eng. 1879, L.R.C.P.Edin. [D.P.H.

Smith, F., D.S.O., A.M.S. L. & L.M.R.C.P. & S.I. 1889,

Smith, F. A., Capt. I.M.S., Sehore, Cent. India. B.S. 1895, M.D., L.R.C.P.Lond., M.R.C.S.Eng., D.P.H. *Ed.* St. Bart.'s. Agency Surg., Bhopal.

Smith, F. C., I.M.S., Madras. M. 1877, F.R.C.S.Eng., L.R.C.P., L.S.A.Lond., M.B., B.S.Durh.

Smith, F. F. S., Lieut. I.M.S., Oaklands, Boyle, Ireland. M.B., Ch.B.Edin. 1907. *Ed.* Edinburgh. Clin. Asst. Brompton Hosp. for Dis. of Chest.

Smith, F. G., 5, North terr., Stockton-on-Tees. L.R.C.P. & S.Edin., L.F.P.S.Glas. 1894.

Smith, F. J., 138, Harley st., W. (*T.* 1168 Pad.). M.B. 1886, M.D.Oxfd., F.R.C.P.Lond., F.R.C.S.Eng. *Ed.* London Hosp. and Oxford. Phys. London Hosp. *Pub.* Differential Diagnosis.

Smith, F. J. P., 103, East st., Walworth, S.E. L.S.A. Lond. 1892. *Ed.* St. Thomas'. Res. Clin. Asst. Nat. Hosp. for Dis. of Heart and Paralysis, Soho sq.

Smith, F. J. S., 66, Heavitree rd., Plumstead Common, Woolwich (*T.* 290). L.S.A.Lond. 1872, M.R.C.S. Eng., M.D.St.And. *Ed.* Guy's. Div. Surg. Met. Police, Plumstead Station.

Smith, F. K., 207, Gt. Western rd., Aberdeen (*T.* 1736 Western). M.B., Ch.B.Aberd. 1903, M.A. *Ed.* Aberdeen. Asst. Surg. Aberd. Roy. Inf.

Smith, F. L., 61, Upgate, Louth, Lincs. M.R.C.S.Eng., L.R.C.P.Lond. 1895, M.B., B.S.Durh.

Smith, F. M., 8, Riverdale rd., Twickenham pk., Twickenham. M.R.C.S.Eng., L.R.C.P.Lond. 1907.

Smith, F. M. V., Surg. R.N., H.M.S. Cumberland, Devonport. M.R.C.S.Eng., L.R.C.P.Lond. 1902. *Ed.* Guy's.

Smith, F. P., J.P., Kevitcastle, Crossdoney, Co. Cavan. L.R.C.P. & S.I. 1891, L.M., D.L. *Ed.* Dublin. Late H.S. Nat. Eye and Ear Inf., Dublin.

Smith, F. S., Lieut. I.M.S., c/o Messrs. Grindlay, Groom & Co., Bombay. B.C.Camb. 1906, M.R.C.S. Eng., L.R.C.P.Lond., B.A. *Ed.* Cambridge and Bristol. Late H.S. Gen. Hosp., Weston-super-Mare.

Smith, F. W., Tower ho., Heavitree rd., Plumstead Common, Woolwich (*T.* 290). M.R.C.S.Eng., L.R.C.P.Lond. 1902. *Ed.* Guy's. Surg. Roy. Naval Vol. Reserve.

Smith, F. W., 40, Newington causeway, S.E. L.S.A. 1867, L.R.C.P.Lond., M.R.C.S.Eng. *Ed.* St. Thomas'. M.O. Yorkshire Society Sch.

Smith, F. W. W., Lamheth Infirmary, Brook st., S.E. M.R.C.S.Eng., L.R.C.P. 1903, M.B., B.S.Lond. *Ed.* St. Thomas'.

Smith, G., Bank ho., Appleby, Westmoreland. L.S.A. Lond. 1869, M.R.C.S.Eng. *Ed.* Newcastle-on-Tyne.

Smith, G., 39, Hart st., Henley-on-Thames. M.B., M.S.Edin. 1885.

Smith, G., High Down, Hindhead, Surrey (*T.* 15). M.R.C.S.Eng., L.R.C.P.Lond. 1896, F.R.C.S.Eng., M.D.Durh. *Ed.* St. Bart.'s. H.S. St. Bart.'s Hosp.

Smith, G., Brook ho., Carhrook, Sheffield. L.R.C.P. & S.Edin., L.F.P.S.Glas. 1907.

Smith, G. Bellingham, 13, Queen Anne st., W. M.B., B.S.Lond. 1888, F.R.C.S.Eng. *Ed.* Guy's. Asst. Obst. Phys. Guy's Hosp. *Pub.* Pyelo-nephritis as a complication of Pregnancy. Guy's Hosp. Rep., 1906.

Smith, G. C., 14, South rd., Newton Abbot. L.R.C.P. & S.Edin., M.R.C.S.Eng. 1872, M.D.Brux.

Smith, G. Elliot, Maison Luzzato Pasha, 18, Sharia Madahegh, Cairo. Ch.M. 1893, M.D.Sydney, M.A., F.R.S. *Ed.* Sydney. Prof. of Anat. Sch. of Med., Cairo. *Pub.* A new Topographical Survey of the Human Cerebral Cortex. Jour. Anat. and Physiol., 1907.

Smith, G. F., Walden ho., Watford, Herts (*T.* 47). M.R.C.S.Eng., L.R.C.P.Lond. 1885. *Ed.* St. George's. Hon. M.O. Watford Dist. Hosp.

Smith, G. F. Darwall, 30, Wimpole st., W. (*T.* 4787 May.). B.M., B.Ch.Oxfd. 1901, F.R.C.S.Eng., L.R.C.P.Lond., M.A. *Ed.* Oxford and St. George's. Snr. Surg. to O.P. Samaritan Free Hosp. for Wom. *Pub.* A case of Congenital Abnormality of the Genito-urinary Organs (jointly). Lancet, 1906.

Smith, G. F. R., Eastfield, Ironbridge, R.S.O., Shropshire. M.B., Ch.B.L'pool 1907. *Ed.* Liverpool. Late H.P. Roy. Inf., L'pool.

Smith, G. G., Rosemount, Kilmarnock. M.B., B.S. Glas. 1904.

Smith, G. H., Cranford ho., Knutsford, Chesh. (*T.* 0113). M.B., C.M.Aberd. 1875. *Ed.* Aberdeen. M.O. Knutsford Workho.

Smith, G. H., 2, Randolph gdns., Kilburn, N.W. M.R.C.S.Eng. 1876, L.S.A.Lond. *Ed.* St. Bart.'s. Late M.O.H. Hobart, Tasmania. *Pub.* Our Growing Children.

Smith, G. Jackson, 560, Bearwood rd., Smethwick, Birmingham (*T.* 289 Edghaston). L.R.C.P. & S.I. 1889, M.D.Durh., D.P.H. *Ed.* Dublin; King's Coll., Lond.

Smith, G. Melville, Hillside, Buntingford, R.S.O., Herts (*T.* 3 P.O.). L.S.A. 1900, L.R.C.P.Lond., M.R.C.S. Eng. *Ed.* St. Thomas'. Res. Med. Supt. Buntingford Ho. Retreat.

Smith, G. M., 18, Apsley rd., Clifton, Bristol (*T.* 616). M.R.C.S.Eng. 1879, L.R.C.P.Lond. *Ed.* Bristol; Univ. Coll., Lond. Hon. Surg. Bristol Roy. Inf. *Pub.* The Medical Life.

Smith, G. McC., M.B., B.S.Edin. 1904.

Smith, G. MacI. C., Major I.M.S., Bengal. M.B., M.S. Aberd. 1891.

Smith, G. P., Wivenhoe, Essex. L.S.A.Lond. 1892.

Smith, G. P., 58, Summer rd., Edgbaston, Birmingham (*T.* 2633 Cent.). L.R.C.P.Lond., M.R.C.S.Eng. 1901. *Ed.* Birmingham. Late H.P. Gen. Hosp., Birmg. *Pub.* "First Stage Hygiene" (jointly).

Smith, G. P., M.B., M.S.Edin. 1886.

Smith, G. S., Fleet Surg. R.N., H.M. Dockyard, Chatham. L.R.C.S.I. 1875, M. & L.M.K.Q.C.P.I. *Ed.* Dublin.

Smith, G. T., Paeroa, N.Z. M.R.C.S.Eng., L.S.A.Lond. 1881.

Smith, G. T., 15, Church st., Moncton, N.B., Canada. B.S. 1887, M.D.Edin.

Smith, G. U., c/o Messrs. Whatley & Son, 27, Lincoln's Inn Fields, W.C. M.R.C.S.Eng., L.R.C.P. 1895, M.B. Lond.

Smith, G. W., Middlesex County Asyl., nr. Tooting, S.W. (*T.* 5 Wimbledon). M.B., B.S.Durh. 1902, M.D., L.R.C.P.Lond., M.R.C.S.Eng., D.P.H. *Ed.* Guy's. A.M.O. Mddx Co. Asyl.

Smith, G. W., Sandflats, Midland Ry., Cape Colony. M.B., M.S.Aberd. 1872.

Smith, G. W., Holloway Sanatorium, St. Ann's Heath, Virginia Water, Surrey. M.B., B.S.Edin. 1901.

Smith, H., Major I.M.S., Bengal. M.D., M.S., M.A.O. R.U.I. 1888.

Smith, H., Claypath ho., Durham (*T.* 138 Nat.). B.S. 1890, M.D.Durh. *Ed.* Newcastle-on-Tyne. Hon. Surg. Durham Co. Hosp.

Smith, H., 15, Midvale rd., St. Heliers, Jersey, C.I. (*T.* 234). M.R.C.S.Eng., L.R.C.P.Edin. 1881. *Ed.* St. Bart.'s. Hon. M.O. Jersey Disp. and Inf. *Pub.* Extra Uterine Fetation — Operation — Recovery. Brit. Med. Journ.

Smith, Heywood, 25, Welbeck st., W. (*T.* 935 Pad.). M.B. 1865, M.D.Oxfd., M.R.C.P.Lond., M.A. *Ed.* St. George's. Late Snr. Phys. Hosp. for Wom., Soho sq. *Pub.* Practical Gynæcology.

Smith, H., Wonston lodge, Micheldever, Hants. B.S. 1895, M.D.Camb.

Smith, Hoyland, Carr Crofts ho., Armley, Leeds (*T.* 1951). M.R.C.S.Eng., L.R.C.P.Lond. 1906. *Ed.* Sheffield; Charing Cross Hosp. Late Snr. M.O. Sheffield Union Hosp.

Smith, Hugh, The Rhodes bldgs., St. George's st., Cape Town, S.A. (*T.* 777). M. 1886, F.R.C.S.Eng., M.D. Lond. *Ed.* London Hosp. Hon. Vis. Phys. New Somerset Hosp., Cape Town. *Pub.* A case of Cerebral Tumour—Operation—Recovery. Lancet, 1906.

Smith, H., The Dispensary, Dudley, Worcs. L.S.A. Lond. 1901, L.R.C.S.Edin.

Smith, H. A., Holly bank, Far Headingley, Leeds (*T.* 69 Headingley). M.R.C.S.Eng. 1886, L.R.C.P.Lond., B.Sc. *Ed.* Leeds. Late 1st H.S. Gen. Inf., Leeds.

Smith, H. A., The Acacias, Uxbridge rd., W. Acton, W. L.R.C.P.Edin. 1878, M.D.Durh., M.R.C.S.Eng., L.S.A.Lond. *Ed.* Middlesex and St. Mary's Hosps. Late Snr. H.S. Mddx Hosp. *Pub.* Essays on Medical, Surgical, and Mental Diseases.

Smith, H. A., Major I.M.S., Bengal. M.B., B.S.Camb., M.R.C.S.Eng., L.R.C.P.Lond. 1890.

Smith, H. B., 8, Ormond av., Hampton-on-Thames. M.B., C.M.Glas. 1894. *Ed.* Glasgow. Late Civil Surg. S.A.F.F.

Smith, H. B. W., Glen Helen, Bessingby rd., Bridlington, E. Yorks. M.R.C.S.Eng., L.R.C.P., M.B.Lond. 1902.

Smith, H. C., J.P., 130, High st., Southend-on-Sea (*T.* 176). M.R.C.S.Eng., L.R.C.P.Lond. 1889, D.P.H. *Ed.* Univ. Coll., Lond. Hon. Surg. Vict. Hosp., Southend-on-Sea.

Smith, Hester D., c/o Messrs. Grindlay & Co., 54, Parliament st., W. B.Ch. 1891, M.D.R.U.I. *Ed.* London Sch. of Med. for Wom.

Smith, H. E., Gleneagle ho., Streatham, S.W. M.B., B.C.Camb. 1892, M.A. *Ed.* Cambridge; St. Thomas'. Med. Ref. Brit. Home for Incurables.

Smith, H. E., I.M.S. M.B., B.S.Aberd. 1900.

Smith, H. E., Strathspey ho., Fairfield, Manchester (*T.* 610 Openshaw). C.M. 1895, M.D.Aberd., M.A. *Ed.* Aberdeen; Edinburgh; Dublin. Surg. Home for Waifs and Strays. *Pub.* A Contribution to the study of Friedreich's Disease.

Smith, H. G., 11, Wemyss pl., Edinburgh. L.R.C.S. 1883, L.R.C.P.Edin.

Smith, H. H., M.R.C.S.Eng. 1872, L.R.C.P.Lond.

Smith, H. H., Staff Surg. R.N. (retd.). M.R.C.S.Eng., L.S.A.Lond. 1847, M.D.St.And.

Smith, H. J., The College, Guy's Hospital, S.E. M.B., B.S.Lond. 1907. *Ed.* Guy's.

Smith, H. L., 2, Mansfield st., W. (*T.* 3497 Pad.). L.R.C.P.Edin. 1884, M.R.C.S.Eng., M.D.Durh. *Ed.* Glasgow; London Hosp.; Leipsic; Durham. Asst. Pathologist Glas. Roy. Inf. *Pub.* Renal Circulation in certain Pathological conditions.

Smith, H. Lionel, J.P., Slaidburn, Clitheroe, Lancs. L. 1866, M.R.C.P.I., L.R.C.S.I., L.M. *Ed.* Dublin. Late Dist. Surg. Bulawayo.

Smith, H. L., c/o Rev. H. L. Smith, The Rectory, Glanvilles Wootton, Sherborne, Dorset. M.R.C.S. Eng. 1882, L.R.C.P.Lond. *Ed.* St. Bart.'s. M.O. & P.V., E. Div., Cerne Union.

Smith, H. Oswald, Lauderdale, Mayfield rd., Sanderstead, Surrey (*T.* 373 P.O. Croydon). M.B., Ch.B. Edin. 1900. *Ed.* Edinburgh. Late H.S. Glasgow Roy. Inf.

Smith, H. R., Dover ho., Southsea. L.R.C.P. & S.Edin. 1865.

Smith, H. Sandford, The Court Yard, Eltham, Kent (*T.* 153 Lee Green). M.R.C.S.Eng., L.S.A.Lond. 1886. *Ed.* St. Bart.'s. Div. Surg. Met. Police.

Smith, H. Strode, Axbridge, Som. M.R.C.S.Eng. 1879, L.S.A.Lond. *Ed.* Bristol. M.O. Axbridge Union Workho.

Smith, H. S., 357, Stockport rd., Levenshulme, Manchester (*T.* 89 Heaton Moor). M.B., Ch.B.Vict. 1894. *Ed.* Manchester.

Smith, H. S., L.R.C.P. & S.Edin., L.F.P.S.Glas. 1893.

Smith, H. W., Paddock ho., Chatham, Kent (*T.* 151). L. & L.M.K.Q.C.P.I. 1887, L.R.C.S.I. *Ed.* Dublin. Hon. Phys. St. Bart.'s Hosp., Rochester.

Smith, H. W., Olga ho., Darlaston, Staffs. M.B., C.M. Edin. 1896. *Ed.* Edinburgh.

Smith, H. W., Pleasley, nr. Mansfield, Notts. M.R.C.S. Eng., L.R.C.P.Lond. 1889. *Ed.* Birmingham. Hon. Surg. Mansfield Hosp.

Smith, H. W., Durham County Asyl., Winterton, Ferryhill, Co. Durham. M.B., Ch.B.Aberd. 1901. *Ed.* Aberdeen. 2nd A.M.O. Durham Co. Asyl.

Smith, James, Lt. Col., The Manor, Spreyton, Tasmania. L.R.C.S. 1864, L.R.C.P.Edin. *Ed.* Aberdeen; Edinburgh.

Smith, J., Victoria villa, Westmoreland rd., Newcastle-on-Tyne (*T.* 4740 N.). M.R.C.S.Eng. 1873. *Ed.* Newcastle-on-Tyne.

Smith, J., 26, High st., Chesham, Bucks (*T.* 39). M.B., C.M.Edin. 1886, B.Sc., D.P.H. *Ed.* Edinburgh and Vienna. Hon. Surg. Chesham Cott. Hosp.

Smith, J., 4, Brunton pl., Edinburgh (*T.* 164 Cent.). C.M. 1888, M.D.Edin. *Ed.* Edinburgh. Late Hon. Surg. Edin. High Constables.

Smith, J., 5, The Cloisters, Sunderland (*T.* 275 Nat.). C.M. 1889, M.D.Glas. *Ed.* Glasgow. M.O. Board of Trade and Mercantile Marine Bd., Port of Sunderland.

Smith, J., Schawfield, Falkirk (*T.* 69). L.R.C.P. & S. Edin., L.F.P.S.Glas. 1890. *Ed.* Edinburgh. Hon. M.O. Actors' Assoc.

Smith, James, 47, St. Peter st., Peterhead, Aberdeensh. (*T.* 34 X 5). M.B., C.M.Aberd. 1893. *Ed.* Aberdeen. Late Clin. Asst. Chelsea Hosp. for Wom., S.W.

Smith, J., Camelon, Falkirk. M.B., M.S.Glas. 1895.
Smith, J., 16, St. John's rd., Putney (*T.* 984 Putney). M. 1896, F.R.C.S.Eng., M.B., B.C.Camb., L.R.C.P. Lond., M.A. *Ed.* Cambridge; St. Thomas'. Late H.S. St. Thomas' Hosp.
Smith, J., Les Pieux, Cobo, Guernsey. M.R.C.S.Eng., L.R.C.P.Lond. 1902.
Smith, J., Mansefield, Kilmaurs, N.B. M.B., Ch.B. Glas. 1902. *Ed.* Glasgow. M.O. Parish of Kilmaurs.
Smith, John, Drummond lodge, Callander, Perthsh. M.D.Edin. 1855. *Ed.* Edinburgh. Parochial M.O. & Vaccinator, Callander.
Smith, J., 11, Wemyss pl., Edinburgh. M.D. 1847. F.R.C.S.E., LL.D. *Ed.* Edinburgh. Late Pres. R.C.S.Edin. *Pub.* Origin, Progress, and Present position of the Royal College of Surgeons of Edinburgh. [1866.
Smith, J., 47, Castle st., Dumfries. M.B., M.S.Edin.
Smith, J., Brycehall, Kirkcaldy, Fife, N.B. (*T.* 53 Nat.). C.M. 1881, M.D.Edin., L.R.C.P.Lond., M.R.C.S.Eng. *Ed.* Edinburgh and Charing Cross Hosp. Late H.S. Clin. Wards Edin. Roy. Inf.
Smith, J., 110, Raleigh st., Nottingham (*T.* 2132). M.B., C.M.Aberd. 1890. *Ed.* Aberdeen. Dist. M.O.
Smith, J., 18, Wellesley rd., Gunnersbury, W. M. 1861, L.M.R.C.S.Eng., L.S.A.Lond., D.P.H.
Smith, J., Wellesley terr., Manningham, Bradford. L.R.C.P. & S.Edin., L.F.P.S.Glas. 1890, L.M. *Ed.* Glasgow.
Smith, J. A., 158, Willesden la., Brondesbury, N.W. (*T.* 1224 Hampstead). M.R.C.S.Eng. 1886, M.D. Lond. *Ed.* St. Bart.'s. M.O. St. Monica's Hosp. *Pub.* Case of Acute Pancreatitis. B.M.J., 1898.
Smith, J. A., Stoneleigh, Middlestown, nr. Wakefield. M.R.C.S.Eng., L.S.A.Lond. 1887. *Ed.* Leeds. M.O.H. Flockton U.D.C. *Pub.* Miner's Nystagmus.
Smith, J. B., M.B., C.M., L.R.C.P. & S.Edin. 1892. *Ed.* Edinburgh. Late H.S. Roy. Inf., Glas.
Smith, J. B., 101, Holmdene av., Herne Hill, S.E. L.R.C.P.Lond. 1889. *Ed.* St. Thomas'. *Pub.* Quantitative Analysis by Thermo-Oxidimetry.
Smith, J. B., 32, Chester sq., Ashton-under-Lyne (*T.* 24 X). M.B., C.M.Edin. 1873, M.A. *Ed.* Edinburgh. Hon. M.O. Dist. Inf., Ashton-under-Lyne.
Smith, J. B., Major I.M.S., Belgaum, India. M.B. 1888, M.Ch., B.A.O.R.U.I., D.T.M. & H., D.P.H., B.A. *Ed.* Cork.
Smith, J. C., Woodbyne, Hallowell rd., Northwood, Mddx. L.S.A.Lond. 1883, M.R.C.S.Eng., L.R.C.P. Lond. *Ed.* Charing Cross and Westminster Ophth. Hosps.
Smith, J. C., 9, Brunton pl., London rd., Edinburgh. M.B., C.M.Edin. 1874. *Ed.* Edinburgh.
Smith, J. C., 89, Crouch hill, N. (*T.* 1474 North). M.R.C.S.Eng., 1880, M.B., L.S.A.Lond. *Ed.* Guy's. Surg. Roy. Matern. Charity.
Smith, J. C. A., 4, South Basin st., Grangemouth. M.B., M.S.Glas. 1885. *Ed.* Glasgow.
Smith, J. C. C., Lt. Col. I.M.S., Bengal. M.B., M.S. Edin. 1878. [M.S.Glas. 1893.
Smith, J. D., 14, Lorne terr., Maryhill, Glasgow. M.B.,
Smith, J. E., St. Bartholomew's Hosp., E.C. M.R.C.S. Eng., L.R.C.P.Lond. 1906.
Smith, J. E. S., Moor View, Bacup, Lancs. M.R.C.S. Eng., L.R.C.P. 1902, M.B., B.S.Lond. *Ed.* Manchester. A.M.O. Co. Asyl., Rainhill.
Smith, J. F., 79, George st., Whithorn, N.B. M.B., C.M.Edin. 1890. *Ed.* Edinburgh. M.O. Parish of Glasserton.
Smith, J. F., 47, Market st., Farnworth, nr. Bolton (*T.* 12 X 4). M.B., Ch.B.Vict. 1904. *Ed.* Manchester. Late H.S. Roy. Inf., M'chester.
Smith, J. G., Grafton, N.S.W. M.R.C.S.Eng. 1854.
Smith, J. G., Herts County Asyl., St. Albans (*T.* 52). C.M. 1891, M.D.Edin. *Ed.* Edinburgh. Snr. A.M.O. Herts Co. Asyl. *Pub.* Seven hundred cases of G.P. of the Insane. Jour. Ment. Sci.
Smith, J. Henderson, 43, Prince of Wales mans., Battersea pk., S.W. M.B., Ch.B.Edin. 1903, B.A. *Ed.* Edinburgh. Asst. Bacteriologist Lister Inst. of Preventive Med. *Pub.* The Absorption of antibodies from the Subcutaneous Tissues. Jour. Hygiene, Ap., 1907.
Smith, J. H., 78, Wellington rd. S., Stockport (*T.* 240). M.B., C.M.Edin. 1888. *Ed.* Edinburgh. Hon. Surg. Stockport Inf.
Smith, J. H., Normansfield, Hampton Wick, Mddx. M.S. 1868, M.D.Aberd.
Smith, J. H., 1, Cambridge rd., Seven Kings, Ilford, Essex (*T.* 636). L.R.C.P.Lond., M.R.C.S.Eng. 1897. *Ed.* St. Thomas'. Dist. M.O. & P.V. Dist. 2 Ilford, Romford Union.
Smith, J. J., 31, London rd., St. Albans, Herts (*T.* 107). M.B., B.S.Glas. 1900. *Ed.* Glasgow. Hon. M.O. St. Albans and Mid Herts Hosp.
Smith, J. L., M.V.O., Fleet Surg. R.N., Roy. Marine Light Infantry, Chatham. M.B., M.S.Aberd. 1883.
Smith, J. Lorrain, 35, Palatine rd., Withington, Manchester (*T.* 156 Didsbury). C.M. 1889, M.D.Edin., M.Sc., M.A. *Ed.* Edinburgh. Prof. of Path. Manchester Univ.
Smith, J. L., 43, Newport rd., Cardiff (*T.* 01170). L.R.C.P. & S.Edin., L.F.P.S.Glas. 1892, L.M. *Ed.* Dublin.
Smith, J. L. M., 86, Coronation rd., Bedminster, Bristol. M.B., C.M.Edin. 1887. *Ed.* Edinburgh. Late M.O. Strachur and Stralachlan, N.B.
Smith, J. M., 688, Harrow rd., W. M.B., M.S.Aberd. 1879. Late M.O.H. Ampthill Rural Sanitary Authority. *Pub.* Blisters in the First Stage of Pneumonia. Lancet.
Smith, J. M., c/o Dr. D. M. Smith, 16, Balmoral cres., Crosshill, Glasgow. M.B., B.S.Glas. 1907.
Smith, J. P., The Croft, Dingwall, Ross-sh. (*T.* 0192). M.B., C.M.Glas. 1884. *Ed.* Glasgow. M.O. Parish of Contin.
Smith, J. P., Aston lodge, Lowestoft, Suffolk (*T.* 66). L.R.C.P. & S.Edin. 1875, L.M. *Ed.* St. Mary's and Edinburgh. Admiralty Surg.
Smith, J. P., 26, Eaton terr., S.W. M.R.C.S.Eng., L.R.C.P.Lond. 1889.
Smith, J. R., M.B., M.S.Aberd. 1896.
Smith, J. R., 42, Brisbane st., Greenock. L.R.C.P. & S. Edin., L.F.P.S.Glas. 1901.
Smith, J. S., 6, Marine terr., Old Colwyn, N. Wales. M.R.C.S.Eng., L.R.C.P.Lond. 1900. W.A.M.S. Lagos.
Smith, J. Steele, 131, Balgray Hill, Springburn, Glasgow (*T.* S. 84 P.O.). M.B., Ch.B.Glas. 1900. *Ed.* Glasgow.
Smith, J. S. Kellett, 23, Russell st., Liverpool (*T.* 2003 Royal). M. 1891, F.R.C.S.Eng., L.R.C.P.Lond. *Ed.* Liverpool. Surg. Rhodesia Expedition to Cent. Africa, 1895–1897. *Pub.* Malaria in Central Africa. L'pool Med. Chi. Jour., 1897.
Smith, J. T., Gainford ho., Guildford, nr. Darlington. M.D.Edin., M.R.C.S.Eng. 1864.
Smith, J. T., 56, Whitevale st., Glasgow. M.B., M.S. Glas. 1888.
Smith, J. T., 28, Chorlton rd., Manchester (*T.* 5068). L.R.C.P.Lond. 1885, M.R.C.S.Eng., L.S.A.Lond. *Ed.* Manchester. Late Jnr. Anæst. M'chester Roy. Inf.
Smith, J. W., Balgonie ho., Ryton-on-Tyne, Durham (*T.* 087 Nat.). C.M. 1873, M.D.Edin. *Ed.* Edinburgh. M.O.H. Ryton U.D. *Pub.* Impressions from Thirty years of General Practice.
Smith, J. W., Arlington ho., Tunbridge Wells (*T.* 643). M.R.C.S.Eng. 1864, L.R.C.P.Lond. *Ed.* Guy's. Late Hon. & Cons. Surg. Doncaster Roy. Inf.
Smith, J. W., Kingsland, Herefordsh. M.R.C.S.Eng., L.R.C.P.Lond. 1889.
Smith, J. W., Dunscore, Auldgirth, Dumfriessh. M.B., C.M.Edin. 1890. *Ed.* Edinburgh. Parochial M.O. Dunscore.
Smith, J. W., 61, Barton arcade, Manchester (*T.* 6518). M. 1886, F.R.C.S.Eng., M.B., C.M.Edin. *Ed.* Edinburgh. Hon. Asst. Surg. M'chester Roy. Inf. *Pub.* Studies in Anatomy.
Smith, J. Williamson, West View, Radcliffe, Lancs (*T.* 29). M.B., Ch.B.Glas. 1902. *Ed.* Glasgow. Late H.S. L'pool Eye and Ear Inf.
Smith, J. W., Weaverham, nr. Northwich, Chesh. M. & L.M.R.C.S.Eng., L.S.A.Lond. 1866.
Smith, J. Wilkie, Balgonie ho., Ryton-on-Tyne (*T.* 4 P.O.). M.B., B.S.Durh. 1907. *Ed.* Newcastle-on-Tyne. H.S. Roy. Vict. Inf., Newcastle-on-Tyne.
Smith, K. R., Plymouth rd., Totnes, S. Devon. M.R.C.S. Eng., L.S.A. 1878, M.D., B.S.Lond., D.P.H.
Smith, Lewis, 25, Queen Anne st., W. (*T.* 3852 Pad.). M.R.C.S.Eng. 1895, M.D., M.R.C.P.Lond. *Ed.* London Hosp. Asst. Phys. London Hosp. *Pub.* Golden Rules of Medical Practice.

Smith, Louise B., 37, Dhurrumtollah, Calcutta, India. L.R.C.P. & S.Edin., L.F.P.S.Glas. 1896. Late Lady Doctor i/c Dufferin Hosp., Nagpur.

Smith, Lucy E., 2, Verdon pl., Wellington rd., Cork (*T.* 581). B.Ch., B.A.O. 1898, M.D.R.U.I. *Ed.* Cork. Pbys. City and Co. of Cork Lying-in Hosp.

Smith, L. F., Major R.A.M.C., Royal Arsenal, Woolwich. M.B., B.Ch., B.A.O.Dub. 1894, D.P.H., B.A. *Ed.* Dublin. Sanit. Off. Roy. Arsenal.

Smith, L. G., Oakhouse, Monmouth (*T.* 4 P.O.). C.M. 1883, M.D., L.R.C.S.Edin. *Ed.* Edinburgh; London; Vienna; Berlin; Prague. Hon. M.O. Monmouth Hosp. *Pub.* Hydrocele in the Female. B.M.J.

Smith, L. L., 41, Collins st., Melbourne, Australia (*T.* 666). L.S.A.Lond. 1852. *Ed.* Westminster and St. George's Hosps. Med. Attendant Musical and Dramatic Assoc. *Pub.* Medical Almanac Annual.

Smith, L. S., Kobe, Japan. M.B., B.S.Durh. 1900.

Smith, M., West Auckland, Co. Durham. M.B., B.S. Aberd. 1901.

Smith, Martin, 324, Perth rd., Dundee. M.B., Ch.B. Edin. 1902. *Ed.* Edinburgh. Late H.S. Roy. Inf., Dundee.

Smith, M., 10, Kenninghall rd., Clapton, N.E. (*T.* 2297 Dalston). M.R.C.S.Eng., L.R.C.P.Lond. 1897. *Ed.* Middlesex Hosp.

Smith, Maynard, 1, Spanish pl., Manchester sq., W. (*T.* 4980 Pad.). M. 1898, F.R.C.S.Eng., M.B., B.S., L.R.C.P.Lond. *Ed.* St. Mary's. Surg. O.P. St. Mary's Hosp. *Pub.* Perforated Ulcer of Duodenum. Lancet, 1906.

Smith, M. A., Bangkok, Siam. M.R.C.S.Eng., L.R.C.P. Lond. 1898. *Ed.* Charing Cross Hosp. M.O. Brit. Legation.

Smith, Mary A., Moorview, nr. Bacup, Lancs. L.R.C.P. & S.Edin., L.F.P.S.Glas. 1889. *Ed.* London Sch. of Med. for Wom. Late Vis. Pbys. Clapham Maternity Hosp.

Smith, M. H., Princetown, S. Devon. L.R.C.P.Lond., M.R.C.S.Eng. 1896, M.A. *Ed.* Guy's. Dep. M.O. to H.M. Prison, Dartmoor.

Smith, M. J., Staff Surg. R.N., H.M.S. Fisgard, Portsmouth. Lic.Med., Lic.Surg. 1894, M.D., B.Ch., B.A.O.Dub., F.R.C.S.I. *Ed.* Dublin.

Smith, Margaret M., Public Health Office, Manchester (*T.* 484 Medical). M.B., Ch.B.Edin. 1901, D.P.H. *Ed.* Edinburgh. Executive Off. Midwives Supervising Cttee, M'chester.

Smith, M. Stewart, 118, Bowes rd., Palmers Green, N. (*T.* 43). L.R.C.P.Lond., M.R.C.S.Eng. 1903, M.B., B.S.Lond. *Ed.* Univ. Coll., Lond. Late Asst. R.M.O. Lond. Temperance Hosp.

Smith, Nora F., 137, High st., Sydenham, S.E. M.B., B.S.Lond. 1906. *Ed.* London Sch. of Med. for Wom. H.P. Belgrave Hosp. for Chil.

Smith, O., 58, Lowestoft rd., Gorleston-on-Sea. M.B., Ch.B.Edin. 1905. *Ed.* Edinburgh. Surg. Gorleston Cott. Hosp.

Smith, O. W., Clare, S. Australia. M.S. 1875, M.D. Edin.

Smith, P., 95, Cornwall st., Birmingham (*T.* 209 Y). M. 1871, F.R.C.S.Eng., Hon. F.R.C.S.I., M.B., Ch.B. Birmg. *Ed.* Birmingham; London Hosp. Cons. Ophth. Surg. Queen's Hosp., Birmg. *Pub.* Pathology and Treatment of Glaucoma.

Smith, P., Sirhowy, Tredegar, Mon (*T.* 1 X 1). L.S.A. Lond. 1886, M.R.C.S.Eng. L.R.C.P.Edin. *Ed.* London Hosp. M.O. Tredegar P.O.

Smith, P. A., 50, Queen Mary av., Crosshill, Glasgow (*T.* 231 P.O.). M.B. 1881, M.D., F.F.P.S.Glas. *Ed.* Glasgow. Late H.P. Glas. Roy. Inf.

Smith, P. B., 23, Market st., Aberdeen. M.B., M.Ch. 1870, M.D.Aberd. *Ed.* Aberdeen; Middlesex Hosp. Cons. Phys. Aberd. Roy. Inf.

Smith, P. C., 4, Upp. Grosvenor rd., Tunbridge Wells (*T.* 554 Nat.). L.R.C.P. & S.Edin. L.F.P.S.Glas. 1889, M.D.Durb. *Ed.* Edinburgh and Newcastle. Late Med. Supt. Middleton Hall. *Pub.* Neurasthenia Degeneracy, and Mobile Organs. B.M.J.

Smith, P. C., 90, East Hill, Wandsworth (*T.* 290 Battersea). C.M. 1881, M.D.Glas., D.P.H., M.A. *Ed.* Glasgow. M.O.H. Met. Boro' of Wandsworth. *Pub.* The Metropolitan Main Drainage and its effect on the Mortality, 1857 to 1907.

Smith, P. D., 24, Brisbane st., Launceston, Tasmania. M.B., M.S.Edin. 1894.

Smith, P. M., 288, Earl's Court rd., S.W. (*T.* 1106 Kens.). L.S.A. 1894, M.D., L.R.C.P.Lond., M.R.C.S.Eng. *Ed.* St. Mary's. Hon. Phys. Kensington Disp. and Children's Hosp.

Smith, P. N., Ivy ho., Queen st., Whittlesea. L.R.C.P. Lond., M.R.C.S.Eng. 1899.

Smith, R., Lynton ho., Warrington (*T.* 238). M.R.C.S. Eng., L.R.C.P.Lond. 1892. *Ed.* Manchester. Asst. Surg. Warrington Inf. *Pub.* Case of Œsophageal Pouch (jointly). B.M.J., 1898.

Smith, R., 3, Sunnyside mans., Cleveland rd., Weston-super-Mare. L.S.A.Lond. 1872. *Ed.* Birmingham.

Smith, R., M.B. 1854, M.D.Aberd., L.R.C.S.Edin. *Ed.* Aberdeen. Late Supt. Durham Co. Asyl.

Smith, R., Birches Bay, Hobart, Tasmania. L.R.C.S. & P. 1869, F.R.C.S.Edin. *Ed.* Edinburgh. *Pub.* Immunity from Consumption. Edin. Med. Jour., 1872.

Smith, R. A., 303, Upper st., Islington, N. M.R.C.S. Eng., L.R.C.P.Lond. 1889.

Smith, R. A., L.S.A.Lond. 1892.

Smith, R. B., 252, Oxford st., Manchester. L.S.A.Lond. 1886, M.R.C.S.Eng.

Smith, R. B., 55, Preston New rd., Blackburn (*T.* 745). L.R.C.P. & S.Edin. 1903, L.M. *Ed.* Edinburgh.

Smith, R. C., M.B., B.S.Glas. 1902.

Smith, Roland D., J.P., 165, Lr. Clapham rd., N.E. (*T.* 1513 North). M.R.C.S.Eng. 1873, L.S.A.Lond. *Ed.* London Hosp. Late R.M.O. London Hosp.

Smith, R. E., The Willows, Bisley, Surrey. M.R.C.S. Eng. 1888, L.S.A.Lond. *Ed.* St. Bart.'s. Late Surg. White Star Line.

Smith, R. G., 164, Upp. Parliament st., Liverpool. M.B., M.S.Aberd. 1874.

Smith, R. H. N., 203, High st., Lewisham, S.E. M.R.C.S. Eng., L.R.C.P.Lond. 1902. *Ed.* London Hosp.

Smith, R. J., 32, Corporation rd., Cardiff (*T.* 0973). M.B., B.Ch., B.A.O.R.U.I. 1896. *Ed.* Cork and Dublin. Hon. Surg., City Div., Cardiff Corps St. John's Amb. Brig.

Smith, R. P., 36, Queen Anne st., W. (*T.* 1298 Pad.). M.R.C.S.Eng. 1878, M.D., F.R.C.P.Lond. *Ed.* St. Thomas'. Lect. on Mental Dis., St. Thomas' Hosp.

Smith, R. R., 1, Shaw st., Liverpool (*T.* 1176 Royal). L.R.C.P. & S.I. 1893, L.M. *Ed.* Dublin. P.V. & Dist. M.O.

Smith, R. Shingleton, Deepholm, Clifton Pk., Clifton, Bristol (*T.* 553). M.B. 1867, M.D., F.R.C.P., L.S.A. Lond., M.R.C.S.Eng., B.Sc. Cons. Pbys. Bristol Roy. Inf. *Pub.* Diseases of Lungs.

Smith, R. T., 117, Haverstock hill, N.W. (*T.* 1033 P.O. Hampstead); 33, Wimpole st., W. M.R.C.S.Eng. 1869, M.D., M.R.C.P.Lond. *Ed.* Univ. Coll., Lond. Pbys. Hosp. for Wom., Soho sq. *Pub.* Laceration of Cervix Uteri.

Smith, R. T., 20, Lr. Fitzwilliam st., Dublin (*T.* 933). B.Ch. 1894, M.D., B.A.O.Dub., F.R.C.P.I., B.A. *Ed.* Dublin. Vis. Phys. Richmond, Whitworth, and Hardwicke Hosps. *Pub.* Functional Cardiac Murmurs. Roy. Acad. Med. Ireland Trans., 1906–7.

Smith, R. W., Mt. Rundell, Douglas av., Exmouth (*T.* 36). M.R.C.S.Eng. 1860, L.R.C.P.Lond., L.M. *Ed.* St. Bart.'s. Late H.S. St. Bart.'s Hosp.

Smith, R. W. I., Don ho., Brightside, Sheffield (*T.* 65 Attercliffe). C.M. 1894, M.D.Edin., M.R.C.S.Eng., L.R.C.P.Lond. *Ed.* Edinburgh and King's Coll., Lond. Late H.S. Ancoats Hosp., Manchester. *Pub.* Gonorrhœal Synovitis in an Infant suffering from Ophthalmia Neonatorum. B.M.J., 1902.

Smith, S., Surg. Lt. Col., V.D., Devon ho., Kingsdown parade, Bristol. M.R.C.S.Eng. 1860, L.S.A.Lond. *Ed.* Birmingham. Late Govt. Emigration Surg. Supt. *Pub.* The Polariscope in examining sections of chimney sweep's Cancer. Lancet, 1872.

Smith, S., 71, Wandsworth Bridge rd., Fulham, S.W., L.S.A.Lond. 1892. *Ed.* Middlesex Hosp.

Smith, S. A., J.P., Bilston, Staffs. M.D.R.U.I., L.R.C.S. Edin. 1871, L.M. *Ed.* Belfast. Surg. Bilston Police.

Smith, S. A., The Bank ho., Leek, Staffs. M.B., Ch.B. 1905, M.D.Edin. *Ed.* Edinburgh. H.S. Roy. Southern Hosp., L'pool.

Smith, S. B., Major R.A.M.C., Ambala, India. M.D., B.S.Dub. 1898.

Smith, S. B., Major I.M.S., Bengal, India. M.R.C.S. Eng., L.R.C.P.Lond. 1890.

Smith, S. C., 27, Muswell Rise, Muswell Hill, N. M.R.C.S.Eng., L.R.C.P., L.S.A.Lond. 1891, L.D.S., D.P.H., D.S.M. *Ed.* Middlesex Hosp.

Smith, S. E. L., 200, Park rd., Aston Manor, Warwicksh. L.S.A.Lond. 1885. *Ed.* Birmingham.

Smith, S. F., 147, Humberstone rd., Leicester (*T.* 108X). M.R.C.S.Eng., L.R.C.P. 1896, L.S.A.Lond. *Ed.* St. George's. Late Snr. H.P. St. George's Hosp.

Smith, S. F., 64, Brook st., W. (*T.* 4766 Ger.). L.S.A. Lond. 1884, M.R.C.S.Eng. *Ed.* London Hosp. Ophth. Surg. Battersea Pk. Hosp. *Pub.* Scientific Research.

Smith, S. G., Gordon lodge, South Benfleet, Essex. M.R.C.S.Eng., L.S.A.Lond. 1885. *Ed.* Univ. Coll., Lond. Late M.O. Barnshury and St. Mary W. dist. & P.V. Islington.

Smith, Sarah H., L.R.C.P. & S.Edin., L.F.P.S.Glas. 1900.

Smith, S. H., 17, Fulford rd., York. M.B., M.S.Edin. 1895.

Smith, S. H., Alhey gdns., Kelso. L.R.C.P. & S.Edin., L.F.P.S.Glas. 1899.

Smith, S. L., 25, Argyle sq., King's Cross, W.C. L.R.C.P. Edin. 1874, M.R.C.S.Eng., L.S.A.Lond. *Ed.* St. Thomas'. M.O. No. 8 dist. L.C.C.

Smith, S. M., Ryrie st., Geelong, Victoria, Australia. M.R.C.S.Eng. 1875, L.R.C.P.Edin.

Smith, S. M. C. A. A., 2, Garnet rd., Church End, Willesden, N.W. M. 1847, F.R.C.S.Eng., M.D. Brux., L.R.C.P., L.S.A.Lond., L.M. *Ed.* King's Coll., Lond.; Brussels. *Pub.* Des Mariages Consanguins. (Retired.)

Smith, S. R., 23, Park rd., Plumstead, S.E. M.R.C.S. Eng., L.R.C.P.Lond. 1898. *Ed.* Westminster Hosp. M.O. Foresters.

Smith, S. W., 32, Langeron st., Odessa, Russia. M.B., M.S.Edin. 1881.

Smith, S. W., 337*a*, Clepington rd., Fairmuir, Dundee (*T.* 541). M.B., Ch.B.Edin. 1903. *Ed.* Edinhurgh. M.O. Cent. Dist. Parish of Dundee.

Smith, Sir T., Bt., K.C.V.O., 5, Stratford pl., W. (*T.* 4640 May). F.R.C.S.Eng. 1858. *Ed.* St. Bart.'s. Hon. Serjeant Surg. to H.M. the King. *Pub.* Nephrotomy. Med. Chi. Trans., vols. LI and LII.

Smith, T., Croft cottage, Crawley, Sussex. M.R.C.S. Eng., L.S.A.Lond. 1868. *Ed.* St. Bart.'s.

Smith, T., 24, Brunswick pl., Camp rd., Leeds. L.R.C.P. & S.Edin. 1869.

Smith, T., Downham, Redhridge la., Wanstead, Essex. M.R.C.S.Eng., L.R.C.P.Lond. 1894. *Ed.* London Hosp. R.M.O. Roy. I. of W. Co. Hosp. *Pub.* Mucous Membrane lesions in Lupus Erythema tosus. Brit. Jour. Dermatol., 1896.

Smith, T., Thornhill ho., Wakefield, Yorks (*T.* 93). M.B., C.M.Edin. 1895. *Ed.* Edinhurgh. Hon. Asst. Phys. Wakefield Clayton Hosp.

Smith, T. B., West End, Bellshill, Lanarksh. M.B., Ch.B.Glas. 1906. *Ed.* Glasgow.

Smith, T. D., M.B., M.S.Glas. 1893.

Smith, T. F. H., Farningham, Kent (*T.* 10 G.P.O.). M. 1877, F.R.C.S.Eng., L.S.A.Lond. *Ed.* King's Coll., Lond., and Paris. Surg. St. Bart.'s Hosp. Conv. Home. *Pub.* Case of Chlorodyne Poisoning. B.M.J., 1908, p. 1294.

Smith, T. H., Beresford, Reddish, Stockport (*T.* 5 Heaton Moor). L.R.C.P. & S.Edin. 1881, M.D. Durh., L.M., D.P.H. *Ed.* Leeds and Manchester. Late M.O.H. Reddish U.S.D.

Smith, T. H., Yew Tree cottage, Alcester, Warwicksh. M.R.C.S.Eng., L.R.C.P., L.S.A.Lond. 1864. *Ed.* Birmingham and Guy's. (Retired.)

Smith, T. H., M.S. 1877, M.D.Edin.

Smith, T. M., Heron Court ho., Charminster rd., Bournemouth (*T.* 666 Nat.). M.R.C.S.Eng., L.R.C.P. Lond. 1902. *Ed* Guy's. Late H.S. Guy's Hosp. *Pub.* Operations in private houses.

Smith, T. N., 34, Upp. Fitzwilliam st., Dublin (*T.* 1035). L. 1900, F.R.C.S.I., L.R.C.P.I., L.M. *Ed.* Dublin. Late Asst. Master Coombe Lying-in Hosp., Dub.

Smith, T. P., A.M.S. (retd.), Ravensthorpe, Belsize rd., Worthing. M.B., L.S.A.Lond., M.R.C.S.Eng. 1858. *Ed.* Manchester. *Pub.* Translation "Virchow on Post-mortem Examinations."

Smith, T. R., Monsall Fever Hosp., Manchester. Ch.B. 1905, M.D.Edin., D.P.H. *Ed.* Edinburgh. H.S. Roy. Inf., Edin.

Smith, T. R. H., 25, Bridge rd., Stockton-on-Tees. M. 1892, F.R.C.S.Eng., L.R.C.P.Lond., M.B., B.S. Camh.

Smith, T. R. M., 13, Kilhurn Pk. rd., N.W. B.Ch. 1882, M.D.Dub., L.M. *Ed.* Duhlin; Vienna; Paris. R.M.O. Kilhurn Disp. *Pub.* Rheumatic Rashes.

Smith, T. St. C., Ash villa, Long Compton, Shipston-on-Stour, Warwicksh. M.B., B.S.Camh. 1903. *Ed.* St. George's.

Smith, T. T., 150, Gibhet la., Halifax, Yorks (*T.* 67 Y). L.R.C.P. & S.Edin., L.F.P.S.Glas. 1903. *Ed.* Edinhurgh; Glasgow.

Smith, T. W., Ely ho., The Square, Lr. Walmer. L.S.A. 1892, L.R.C.P.Lond., M.R.C.S.Eng.

Smith, T. W., 17, Brock st., Bath (*T.* 85). M.B. 1888, M.D., L.R.C.P.Lond., M.R.C.S.Eng., M.R.C.P.Edin. *Ed.* Guy's. Hon. Phys. Roy. United Hosp., Bath. *Pub.* Case of Addison's Disease fatal hy suppression of Urine. Guy's Hosp. Rep., 1897.

Smith, V. A. J., Grafton, Clarence River, N.S.W. L.R.C.S.I. 1881, L. & L.M.K.Q.C.P.I.

Smith, W., 60, Regent's Pk. rd., N.W. M.R.C.S.Eng. 1864, M.D.Brux., M.R.C.P.Edin., L.S.A.Lond., L.M. *Ed.* Univ. Coll., Lond.

Smith, W., 9, Westhank rd., Edge la., Liverpool. L.K.Q.C.P.I. 1874, M.A. *Ed.* Liverpool.

Smith, W., L.R.C.P. & S.Edin., L.F.P.S.Glas. 1889.

Smith, W., 1, Woodhouse terr., Bewick rd., Gateshead-on-Tyne. M.B., B.S.Durh. 1894.

Smith, W., M.R.C.S.Eng., L.R.C.P. 1896, M.B.Lond., D.P.H. *Ed.* Bristol and St. Bart.'s. Late H.S. Walsall and Dist. Hosp.

Smith, W., L.R.C.P. & S.Edin., L.F.P.S.Glas. 1900.

Smith, W. A., 14, Durdham pk., Bristol. M.B.Oxfd., M.R.C.S.Eng. 1880, M.A., F.C.S. *Ed.* St. Mary's. Late Surg. Saffron Walden Hosp.

Smith, W. A., The Close, Lancaster. M.B., Ch.B. Aberd. 1904. *Ed.* Aberdeen. Late Asst. H.S. North Riding Inf.

Smith, W. A., Montcoffer, Darwen, Lancs. M.B., M.S. Aberd. 1890.

Smith, W. A., Martello Towers, Branksome pk., Bournemouth. M.R.C.S.Eng., L.S.A.Lond. 1856. *Ed.* St. Bart.'s. Late H.S. Queen's Hosp., Birmg.

Smith, W. A. L., 8, Chamberlain st., Wells, Som. M.B., B.C.Camb. 1895, M.A. *Ed.* Cambridge and Guy's. Late Res. Obst. Guy's Hosp.

Smith, W. A. W., Manora, Chelston, Torquay (*T.* 220). M.R.C.S.Eng., L.S.A.Lond. 1882. *Ed.* St. George's. Late Surg. in charge X-Ray Dept.

Smith, W. B., 4, Collins st., Melbourne, Victoria, Australia (*T.* 2145). L. 1876, F.R.C.S., L.R.C.P.Edin., L.M. *Ed.* Edinhurgh and London. Lect. on Clin. Mental Dis. Melbourne Univ.

Smith, W. B. A., The Limes, Belper, Derbysh. (*T.* 1 X 3) M.B., B.Ch., B.A.O. 1897, M.D.Duh., L.M. *Ed.* Duhlin. Certif. Surg. Belper Dist.

Smith, W. C., Elm lodge, Worcester Pk., Surrey (*T.* 3 Malden). M.B., C.M.Edin. 1890. *Ed.* Edinhurgh; St. George's. Surg. St. Anthony's Hosp., N. Cheam.

Smith, W. C. B., R.N., H.M.S. Lancaster, c/o Admiralty, S.W. M.R.C.S.Eng., L.R.C.P.Lond. 1901. *Ed.* St. Bart.'s. Late H.S. Croydon Gen. Hosp.

Smith, W. C. F., 32, North parade, Halifax. L.R.C.P. Edin., L.F.P.S.Glas. 1879.

Smith, W. C. P., The Limes, Burnham-on-Crouch, Essex. M.R.C.S.Eng., L.R.C.P.Lond. 1900, D.P.H., B.A. *Ed.* Cambridge; London Hosp.

Smith, W. E., 47, Castle st., Dumfries. M.B., M.S.Edin. 1894.

Smith, W. E., Monks Eleigh, Stafford rd., Bournemouth. L.R.C.P. & S.Edin., L.F.P.S.Glas. 1898.

Smith, W. G., 25, Merrion sq., Duhlin (*T.* 1047). L.R.C.S.I. 1864, M.D.Duh. *Ed.* Duhlin. Exam. in Medicine R.A.M.C. *Pub.* Commentary on B.P. 1875.

Smith, W. G. C., Ryde, nr. Sydney, N.S.W. M.B., M.S. Glas. 1878.

Smith, W. H., 16, King st., Wigan, Lancs. M.R.C.S. Eng., L.R.C.P.Lond. 1906. *Ed.* Manchester. H.P. M'chester Roy. Inf.

Smith, W. H., Darlaston hall, Meriden, Warwicksh. M.B.Durh., M.R.C.S.Eng. 1884. *Ed.* Birmingham; Durham; Duhlin. M.O. Meriden Union.

Smith, W. H., 25, Pen st., Boston, Lincs (*T.* 24 Nat.). M.R.C.S.Eng., L.S.A.Lond. 1876. *Ed.* St. Mary's. M.O. Boston Hosp.

Smith, W. H. M., 204, Selhurst rd., S. Norwood, S.E. M.R.C.S.Eng. 1868, L.R.C.P.Edin.

Smith, W. H. M., 204, Selhurst rd., S. Norwood, S.E. M.R.C.S.Eng., L.R.C.P.Lond. 1897. *Ed.* Guy's. P.V. Croydon Union.

Smith, W. J., Prideaux rd., Easthourne. M. 1862, F.R.C.S.Eng. *Ed.* King's Coll., Lond. Cons. Surg. Seamen's Hosp. Soc. (Retired.)

Smith, W. M., 4, Oakley sq., N.W. M.B., B.S.Camh. 1893.

Smith, W. M., Barnsley Hall Asyl., Bromsgrove (*T.* 32). Ch.B. 1897, M.D., M.R.C.P.Edin. *Ed.* Dundee and Edinhurgh. Snr. A.M.O. & Dep. Med. Supt. Barnsley Hall Asyl. *Pub.* On the arrangement of the achromatic structure of Nerve Cells and the changes which it undergoes in various Pathological conditions. Rev. Neurol. and Psych., Mar., 1907.

Smith, W. M., Tean, Stoke-on-Trent, Staffs. M.B., M.S.Aherd. 1900.

Smith, W. M., 97, South st., Easthourne (*T.* 107 Y). M.B., C.M.Glas. 1884. *Ed.* Glasgow. *Pub.* Some Reflections upon the Professional and Ethical Questions arising out of Contract Practice. Lancet, 1903.

Smith, W. P., A.M.S. L.R.C.S.I., L.K.Q.C.P.I. 1862.

Smith, W. R., Winchester st., E. Adelaide, S. Australia (*T.* 851). M.B., C.M.Edin. 1892, D.Sc., F.R.S.E. *Ed.* Edinhurgh. Permanent Head of Puh. Health Dept., S. Australia. *Pub.* A Manual for Coroners.

Smith, W. R., Barrister-at-Law, 74, Gt. Russell st., W.C. (*T.* 184 Ger.). C.M. 1876, M.D.Aherd., D.Sc., D.P.H. *Ed.* Aherdeen, Edinhurgh, and St. Bart.'s. Prof. of Forensic Med. King's Coll., Lond. Editor of Journal of Royal Inst. of Puhlic Health.

Smith, W. R., Netherleigh, Beeston, Notts (*T.* 32). M. 1892, F.R.C.S.Eng., M.D., B.S., L.R.C.P.Lond. *Ed.* King's Coll., Lond. Surg. Women's Hosp., Nottingham.

Smith, W. R. H., County Asyl., Whittingham, Preston, Lancs. M.D., B.S.Duh. 1902.

Smith, W. S. M., 28, Elm Pk. rd., S.W. M.R.C.S.Eng., L.R.C.P.Lond. 1890.

Smith, W. T., Kirkheaton, nr. Huddersfield. M.R.C.S. Eng. 1862. *Ed.* Westminster Hosp. M.O.H. Kirkheaton and Lepton.

Smith, W. T., Linwood, Mid-Calder. M.B., B.S.Edin. 1906.

Smith, W. W., 36, St. George's rd., Wimbledon, S.W. L.S.A.Lond. 1868, L.R.C.S.Edin., M.D.St.And., L.M. *Ed.* Edinburgh. Hon. M.O. Foresters.

Smith-Hozier, C. H., Roseville, Sydney av., Blackrock, Co. Duhlin. L. 1871, F.R.C.S.I., L. & L.M.K.Q.C.P.I.

Smith-Shand, A. K., Surg. R.N., H.M.S. Formidable, Mediterranean Fleet. M.B., B.S.Edin. 1900.

Smithard, W. R. N., 100, Deansgate, Manchester (*T.* 136 X Cent.). M.B., Ch.B.Viet. 1901, L.D.S. *Ed.* Manchester. Hon. Phys. Chorlton-upon-Medlock Disp.

Smithies, J. J., J.P., Siddows, Clitheroe, Lancs. L.F.P.S. Glas., L.R.C.P.Edin. 1866, L.M. *Ed.* Glasgow. M.O.H. Bowland R.D.

Smithies, W., Padiham, Lancs (*T.* 0192). L.R.C.P. & S. Edin., L.F.P.S.Glas. 1889, L.M. *Ed.* Edinhurgh.

Smithson, A. E., Major R.A.M.C. M.B., B.S.Camh. 1888, M.R.C.S.Eng.

Smithson, O., Inglismaldie, Luton, Beds (*T.* 662). M.R.C S Eng., L.R.C.P.Lond. 1896. *Ed.* Leeds. Hon. Surg. Luton Hosp.

Smithwick, G. W., L.R.C.P. & S.Edin., L.F.P.S.Glas. 1901.

Smulian, S., Navarino mans., Dalston la., N.E. M.R.C.S. Eng., L.R.C.P.Lond. 1904. *Ed.* London Hosp.

Smurthwaite, H., 8, St. Mary's pl., Newcastle-on-Tyne (*T.* 1940). B.S. 1893, M.D.Durh. *Ed.* Newcastle-on-Tyne; Vienna; London Hosp. Late H.P. Roy. Inf., Newcastle-on-Tyne. *Pub.* The Advantages of the Sub-mucous Resection Operation over all others for Septal Deflections.

Smurthwaite, T. E., 134, Mortimer rd., Kensal Rise, N.W. L.M.S.S.A.Lond. 1893. *Ed.* St. Mary's. Med. Ref. Refuge Assur. Coy. *Pub.* The Six Races of Mankind. B.M.A. Meeting, 1905.

Smylie, J. D., 10, Euston Grove, Claughton, Birkenhead. M.D., B.S.Duh. 1897.

Smyly, Sir W. J., 58, Merrion sq., Dublin (*T.* 1054). M.B. 1872, M.D.Dub., L.R.C.S.I., F.R.C.P.I. *Ed.* Dublin. Gynæcologist Adelaide Hosp., Dub.

Smyth, A., Guardbridge, Fife, N.B. M.B., C.M.Glas. 1890, M.R.C.S.Eng. *Ed.* Glasgow; London; Vienna. M.O. St. Andrew's Parish, Landward Div.

Smyth, A., Sprucebank, Portglenone, Ireland. L.R.C.P. & S.Edin., L.F.P.S.Glas. 1902.

Smyth, A. C., 16, Craven pk., Willesden, N.W. (*T.* 1068 Harlesden). M.B., C.M.Edin. 1886, L.M. *Ed.* Edinhurgh. Surg. Willesden Hosp.

Smyth, B., 20, University sq., Belfast (*T.* 1070). M.R.C.S.Eng. 1859, M.B., M.Ch., Lic.Med.Duh., L.M. *Ed.* Dublin.

Smyth, C., 1, Lancaster terr., Leytonstone rd., N.E. L.R.C.P. & S.Edin., L.F.P.S.Glas. 1888.

Smyth, E., Portaferry, Co. Down. L.R.C.P. & S.Edin. 1875.

Smyth, E. J., Maythorne, Epsom rd., Guildford (*T.* 33). B.S. 1893, M.D., L.R.C.P.Lond., M.R.C.S.Eng., D.P.H., B.Sc. *Ed.* Univ. Coll., London. Ophth. Surg. Roy. Surrey Co. Hosp. *Pub.* Case of Tuberele of Conjunetiva. Trans. Ophth. Soc.

Smyth, E. W., M.B., Ch.B.Edin. 1902. *Ed.* Edinhurgh.

Smyth, F. A., I.M.S., Bengal. Lic.Med., Lic.Surg.Dub. 1868.

Smyth, F. C., 6, Toronto terr., Lishurn rd., Belfast (*T.* 494 Y). M.B., B.Ch., B.A.O.R.U.I. 1903, D.P.H. *Ed.* Belfast. Anæst. Roy. Viet. Hosp., Belfast.

Smyth, H. J., Wesley ho., Duke st., S. Molton, N.Devon. M.R.C.S.Eng., L.R.C.P.Lond. 1886. *Ed.* St. Thomas'. M.O. Devon Co. Seh.

Smyth, H. K., Selukwe, Rhodesia. M.B., B.Ch., B.A.O. R.U.I. 1889. *Ed.* Cork. Dist. Surg. Selukwe.

Smyth, J., Eldon villa, Cannhall rd., Leytonstone, N.E. L.R.C.P. & S.Edin. 1883.

Smyth, J., 77, Falcon rd., Clapham Junetion, S.W. M.B., M.S.Glas. 1894.

Smyth, J., Lt. Col. I.M.S., Madras. M.D., M.S.Q.U.I. 1879.

Smyth, J., Greenawngowra, Naas, Co. Kildare. M.D., M.Ch.Q.U.I. 1869. *Ed.* Belfast; Duhlin. Med. Insp. L.G.B., Ireland. *Pub.* Nursing in Poor Law Hosps.

Smyth, J., 10, Victoria rd., Southend-on-Sea. L.S.A. Lond. 1889.

Smyth, J. A., Digby ho., Burton st., Melton Mowbray (*T.* 22). M.R.C.S.Eng., L.R.C.P. 1902, M.B.Lond. *Ed.* Univ. Coll., Lond.

Smyth, J. C., Kenhome, Avenue rd., Gt. Malvern (*T.* 157). M.B., Ch.B.Vict. 1903, M.R.C.S.Eng., L.R.C.P.Lond. *Ed.* Manchester. Late H.S. M'ehester Roy. Inf.

Smyth, J. C., Eversley, Manchester rd., Altrineham, Chesh. L.R.C.P. & S.Edin. 1879.

Smyth, J. C., Altadore Sanatorium, Kilpedder, Co. Wicklow. M.R.C.S.Eng., L.R.C.P.Lond. 1893. *Ed.* Bristol. Late M.O.H. Wells R.D.C.

Smyth, J. D. H., c/o Dr. Huston, 60, Clapham rd., S.W. L.S.A.Lond. 1891.

Smyth, J. W., 13, Colebrooke row, Islington, N. L.R.C.P. & S.Edin. 1874, L.M. *Ed.* Belfast. Late Surg. City Prov. Disp. [Duh. 1900.

Smyth, M. B., 63, University rd., Belfast. M.B., B.S.

Smyth, N. E., Graham lodge, Malvern Wells (*T.* 16 Colwall). M.R.C.S.Eng., L.R.C.P.Lond. 1889. *Ed.* Birmingham. Surg. Malvern Wells Prov. Disp.

Smyth, P., Stedalt, Stamullen, Balbriggan. L.R.C.S.I., L.R.C.P.Edin. 1879.

Smyth, P. M., 370, Langside rd., Crosshill, Glasgow (*T.* 228 Crosshill). M.B., M.C.Glas. 1893. *Ed.* Glasgow.

Smyth, R., M.B., B.S.Dub. 1894.

Smyth, R., 28, Augusta rd., Ramsgate. M.B., B.Ch. 1889, M.D., M.Ch., B.A.O.Duh., M.A. *Ed.* Duhlin. Hon. Surg. Ramsgate and St. Lawrence Disp. *Pub.* The Pathology of Diahetes Mellitus.

Smyth, R. B., County Asyl., Barnwood, Gloucester (*T.* 65 Gloucester). M.B. 1893, B.Ch., B.A.O. Dub., L.M., M.A. Dep. Med. Supt. Co. Asyl., Gloucester.

Smyth, R. M., Natal Govt. Hosp., Durhan, Natal, S.A. L. 1889, F.R.C.S.I., L.R.C.P.I., L.M. *Ed.* Dublin. Capt. Natal Med. Corps.

Smyth, R. M., Linford, Ringwood, New Forest. M.R.C.S.Eng., L.R.C.P. 1892, M.D.Lond. *Ed.* St. Mary's. Late H.P. Brompton Chest Hosp. *Pub.* On the Nordrach treatment of Pulmonary Tuberculosis. B.M.J., 1908.

Smyth, R. S., Lieut. R.A.M.C., Dublin. M.D., B.S.Dub. 1904.

Smyth, R. V. B., The Beeches, Shenley, Herts. M.B. 1885, M.D., B.Ch.Dub., M.A. *Ed.* Duhlin. Div. Surg. Met. Policc. [*Ed.* Westminster Hosp.

Smyth, S., Aliwal North, S.A. M.R.C.S.Eng. 1879.

Smyth, S. B., Ulsterville ho., Lishurn rd., Belfast (*T.* 944). M.B., B.Ch., B.A.O.Duh. 1890, M.A. *Ed.* Dublin. Phys. Bclfast Hosp. for Sick Chil.

Smyth, T., Kentani, Transkei, S.A. L. & L.M.R.C.P. & S.I. 1892. [M.B., B.S.Edin. 1908.

Smyth, T., 1, Wellington crcs., Ravcnhill rd., Belfast.

Smyth, T. A., Surg. R.N., Bedeque ho., Dromore, Co. Down. M.B., B.Ch.Edin. 1901. *Ed.* Edinhurgh. Late Civil Surg. S.A. Field Force.

Smyth, T. D., 317, Brixton rd., S.W. M.D., M.Ch. R.U.I. 1885. *Ed.* Bclfast and Edinburgh. Dist. M.O. Dist. 7 Lamheth parish. *Pub.* The Cause of Consumption.

Smyth, T. E., Ahbey ho., Tavistock, Devon (*T.* 0190). M.B., B.Ch. 1886, M.D.Duh., L.M. *Ed.* Duhlin. Latc H.P. & S. Roy. City of Dub. Hosp. *Pub.* Heat Apoplexy.

Smyth, T. W., Roseville, Enniskean, Co. Cork. L.R.C.P. & S.Edin., L.F.P.S.Glas. 1894. *Ed.* Cork. M.O. Murragh Disp.

Smyth, W., Newry ho., Banbridge, Co. Down. M.D. 1878, M.Ch.Q.U.I., L.M. *Ed.* Belfast. Med. Attendant R.I.C. *Pub.* Case of Brow, Feet, and Hands presentation. B.M.J., 1882.

Smyth, W., West Ord, Berwick-on-Tweed. M.B., C.M. Edin. 1888. *Ed.* Edinburgh. Late Surg. Broomhill and Radcliffe Collieries.

Smyth, W. A., Beaumont, Talland rd., St. Ives, Cornwall. L.R.C.P. & S.Edin. 1878. *Ed.* Edinhurgh.

Smyth, W. E., The Rt. Rev. the Lord Bishop of Libombo, P.O. Box 120, Lourenco Marques, Portuguese E. Africa. M.B.Camb. 1888. *Ed.* Cambridge and London.

Smyth, W. J., High Royd, Birkdale, Southport (*T.* 188 Birkdale). L.R.C.S.Edin. 1868, M.D.Q.U.I., M.A. *Ed.* Duhlin and Paris.

Smyth, W. J., The Hydro, Durley gdns., Bournemouth (*T.* 341). C.M. 1887, M.D.Edin. *Ed.* Edinburgh. Res. Phys. Bournemouth Hydropathic. *Pub.* An Enquiry into the Blood and Urine of the Insane.

Smyth, W. S., County Asyl., Antrim. M.B., B.S.R.U.I. 1896.

Smyth, W. W., Maidstone, Kent. L.R.C.P. & S.Edin. 1865, L.M. *Ed.* Dublin. *Pub.* Divine Dual Government.

Smythe, A. W. S., 31, Grange Mount, Birkenhead. L.R.C.P. & S.Edin., L.F.P.S.Glas. 1891.

Smythe, E. S., Sonari P.O., Assam, N.E. India. B.Ch. 1900, M.D., B.A.O.Dub., L.M., B.A. *Ed.* Dublin. M.O. on Tea Plantations in Assam.

Smythe, G. F. A., late Lt. Col. R.A.M.C., 8, Effingham cres., Dover. L.R.C.S.I. 1879, L.R.C.P., F.R.C.S. Edin., D.P.H. *Ed.* Duhlin and Edinhurgh.

Smythe, R. H., 32, Clytha sq., Newport, Mon. L.R.C.P. & S.I. 1905, L.M. *Ed.* Belfast; Duhlin.

Snape, E. A., 41, Welbeck st., W. (*T.* 850 Pad.). L.S.A. Lond. 1887, M.D.Brux., L.R.C.P.Lond. *Ed.* Charing Cross Hosp. and Univ. Coll., Lond. Hon. Phys. Cripples' Home.

Snape, H., 148, Bolton rd., Pendleton, Salford (*T.* 10 X Pendleton). M.B., Ch.B.Vict. 1899. *Ed.* Manchester. Anæst. M'chester Children's Hosp. *Pub.* Local Anæsthesia for extraction of Teeth. B.M.J., Mar. 30, 1907.

Sneddon, W., Logan Bank, Cupar, Fife (*T.* 7 Y 2). M.B., C.M.Edin. 1885. *Ed.* Edinburgh. Certif. Factory Surg.

Snell, D. M. B., Stapleford, Notts (*T.* 32 A Ilkcston). M.R.C.S.Eng., L.R.C.P.Lond. 1905. *Ed.* St. Thomas'.

Snell, E., 7, Pavilion parade, Brighton (*T.* 183). M.R.C.S.Eng., L.S.A.Lond. 1864. *Ed.* Middlesex Hosp. Admiralty Surg. & Agent.

Snell, E., 18, Castle Gate, Nottingham (*T.* 835). M.R.C.S.Eng. 1869, F.R.C.S.Edin., L.S.A.Lond. *Ed.* Univ. Coll., Lond.; Leeds.

Snell, E. A., 70, City rd., E.C. M.R.C.S.Eng., L.S.A. 1876, M.B.Lond. *Ed.* King's Coll. Hosp. Late Asst. Dem. of Physiol. King's Coll. Hosp.

Snell, E. G. C., 131, Green st., Bethnal Green, N.E. L.S.A.Lond. 1875, M.S.A. *Ed.* London Hosp. Late Dent. Asst. London Hosp.

Snell, E. H., Barrister-at-Law, 10A, Hay la., Coventry (*T.* 321). M.B. 1889, M.D., L.R.C.P.Lond., M.R.C.S. Eng., D.P.H., B.Sc., F.R.S.E. *Ed.* Birmingham and King's Coll., Lond. M.O.H. City of Coventry. *Pub.* Compressed Air illness, or so-called Caisson Disease.

Snell, F. R., 274, Arkwright st., Nottingham (*T.* 3868). M.B., B.S.Durh. 1905. *Ed.* St. Thomas'. Late Asst. H.S. Gen. Hosp., Nottingham.

Snell, G., Canje ho., St. Andrew's rd., Bedford. M.R.C.S. Eng. 1874, M.D., C.M.Abcrd., L.R.C.P.Edin., L.S.A. Lond. *Ed.* Guy's and Aherdecn. Late Med. Supt. Puh. Lunatic Asyl., Brit. Guiana.

Snell, H. C., Moor lodge, Shefficld (*T.* 1847). M.R.C.S. Eng, L.R.C.P.Lond. 1908, M.A. *Ed.* Camhridge; St. Thomas'.

Snell, J. E. B., 18, Castle Gate, Nottingham (*T.* 835). M.B., B.C.Camb. 1902, M.A. *Ed.* Cambridge and St. Thomas'.

Snell, J. P. B., 7, Pavilion parade, Brighton (*T.* 183 P.O.). L.S.A.Lond. 1906. *Ed.* Middlesex Hosp.

Snell, S., 70, Hanover st., Sheffield (*T.* 1847). M.R.C.S. Eng. 1872, F.R.C.S.Edin., L.R.C.P.Lond., D.Sc. Ophth. Surg. Shefficld Roy. Inf.; Pres. B.M.A. *Pub.* On the Prevention of Eye accidents occurring in trades.

Snell, Sidney H., Glenshee lodgc, Wandsworth Common, S.W. M.D. 1890, B.S.Lond., D.P.H. *Ed.* Univ. Coll., Lond.

Snell, W. S., L.R.C.P. & S.Edin., L.F.P.S.Glas. 1901.

Snijman, E. R., Kroonstad, Orange River Colony, S.A. M.B., M.S.Edin. 1895.

Snoad, F. G., Aylestone pk., Leicester. M.R.C.S.Eng., L.R.C.P.Lond. 1907.

Snoad, P. E., 286, Aylestonc rd., Lcicester (*T.* 4193). M.R.C.S.Eng., L.R.C.P.Lond. 1905. *Ed.* St. George's. M.O. 1st Dist. Leicester Union.

Snodgrass, W., 11, Victoria cres., Dowanhill, Glasgow (*T.* 171 Hillhead). M.B., C.M. 1886, F.F.P.S.Glas., M.A. *Ed.* Glasgow and Berlin. Late Muirhead Dem. of Physiol. Glas. Univ. *Pub.* The Physiology of the Senses (jointly).

Snow, C. B., Northern Hosp., Liverpool. M.B., B.S. Edin. 1900.

Snow, Herbert, 71, Walm la., Cricklewood, N.W. M.B. 1869. M.D.Lond., M.R.C.S.Eng., L.S.A.Lond. *Ed.* Birmingham; Univ. Coll., Lond. Cons. Surg. Nat. Anti-Vivisection Hosp. *Pub.* A Compendious Treatise on Cancers and the Cancer process.

Snow, L. M., The Chantry, Horsham. M.R.C.S.Eng., L.R.C.P., L.S.A.Lond. 1886. *Ed.* St. Bart.'s. Hon. Surg. Horsham Cott. Hosp.

Snow, R., Caersws, Montgomerysh. L.R.C.S.I. 1863, L. & L.M.K.Q.C.P.I.

Snow, W. V., Richmond gdns., Bournemouth. M.R.C.S. Eng. 1864, M.D., M.R.C.P.Lond.

Snowball, T., 83, Bank parade, Burnley (*T.* 989 X). M.B., Ch.B.Aherd. 1897. *Ed.* Ahcrdeen.

Snowden, A. de W., Mundesley, Norfolk. M.R.C.S.Eng., L.R.C.P.Lond. 1897, M.D., B.C.Camb., M.A. *Ed.* Cambridge; St. George's. A.M.O. Mundesley Sanatorium.

Snowden, G. H., Halford, Shipston-on-Stour, Warwicksh. M.R.C.S.Eng. 1878. *Ed.* St. Mary's. M.O & P.V. Halford dist. Shipston Union.

Snowden-Smith, J., M.R.C.S.Eng. 1880, L.R.C.P.Edin., L.M. *Ed.* Guy's. Hon. Surg. Tavistock Hosp.

Snowdon, A., "Ravensthorpe," Hutton Rudhy, Yorks. L.R.C.P. & S.Edin. 1881. *Ed.* Newcastle-on-Tyne. M.O. Stokesley Union.

Snowman, J., 11, Shoot-up Hill, Brondesbury, N.W (*T.* 4119 Pad.). M.R.C.S.Eng. 1904, M.D., M.R.C.P. Lond. *Ed.* London Hosp. Lect. & Exam. on Hygiene L.C.C. *Pub.* Surgery of Ritual Circumcision.

Soady, W. H., 1, Morchampton rd., Dublin. L.R.C.P & S.I. 1907, L.M. *Ed.* Duhlin.

Soden, C., Knocknagow, Upp. Drumcondra, Dublin. L.F.P.S.Glas., L.R.C.P.Edin. 1863.

Soden, H. MacM., 2, Northampton terr., Swansea. L.R.C.P. & S.Edin., L.F.P.S.Glas. 1897.

Soden, J., M.R.C.S.Eng. 1857.

Soden, J., Ballymahon, Co. Longford. L.A.H.Dub. 1870.

Soden, T. A. B., "Louisville," Queen's rd., Coventry (*T.* 79 Y). L.S.A.Lond. 1884, M.R.C.S.Eng. *Ed.* Charing Cross Hosp. Late Path. Asst. Charing Cross Hosp.

Soden, W. N., 35, Mapesbury rd., Brondesbury, N.W. (*T.* 32 P.O. Hampstead). M.R.C.S.Eng., L.R.C.P. 1894, M.D.Lond. *Ed.* St. Bart.'s. President Willesden & Dist. Med. Soc.

Sodhi, Bāba M. S., Mussurrie (Summer), The Mall, Amritsar, India (Winter). M.B., Ch.B.Edin. 1902. *Ed.* London Hosp. and Edinburgh. Late H.S. Albert Victor Hosp. *Pub.* Epithelioma of the Lip.

Sodhi, N. S., Lieut. I.M.S., Dihrugarh, India. L.R.C.P. & S. Edin., L.F.P.S.Glas. 1904.

Soffe, W. E., 4, Waterloo rd., Bedford. M.R.C.S.Eng., L.F.P.S.Glas. 1862, L.S.A.Lond., L.M. *Ed.* Middlesex Hosp.

Solly, E., Strathlea, Harrogate (*T.* 101). M. 1886, F.R.C.S.Eng., M.B., L.R.C.P., L.S.A.Lond., D.P.H. *Ed.* St. Thomas'. Hon. Surg. Harrogate Inf.

Solly, R. V., 40, West Southernhay, Exeter (*T.* 554). M. 1887, F.R.C.S.Eng., M.D., B.S., L.R.C.P.Lond. *Ed.* St. Thomas'. Med. Reg. & Pathologist Roy. Devon and Exeter Hosp.

Soloman, C., Skirlaugh, nr. Hull. L.R.C.P. & S.Edin. 1871. *Pub.* On the Action, Uses, and Dangers of Secale Cornutum in Obstetric Practice.

Soloman, C. E., 316, Upp. Parliament st., Liverpool (*T.* 309 Royal). L.R.C.P. & S.Edin. 1884, M.D.Durh., L.M. *Ed.* Liverpool. Med. Exam. Confederation Life Assoc.

Solomon, H., Sydenham ho., Belgrave rd., Leicester. L.R.C.P. & S.Edin., L.F.P.S.Glas. 1902.

Solomons, B. A. H., 26, Waterloo rd., Dublin. M.B., B.S.Dub. 1907.

Soltau, A. B., 1, Lansdowne pl., The Hoe, Plymouth. (*T.* 76 Y). M.B. 1900, M.D., L.R.C.P.Lond., F.R.C.S. Eng. *Ed.* London Hosp. Phys. S. Devon and E. Cornwall Hosp. *Pub.* A case of Pulmonary Osteo-arthropathy. Clin. Soc. Trans.

Soltau, G. A., c/o Messrs. King & Co., 9, Pall Mall, S.W. M.R.C.S.Eng., L.R.C.P. 1904, M.B., B.S.Lond.

Soltau, Grace E., L.R.C.P. & S.Edin., L.F.P.S.Glas. 1902.

Soltau, H., 49, Highbury pk., N. (*T.* 1572 North). L.R.C.P. & S.Edin., L.F.P.S.Glas. 1888. *Ed.* Edinburgh. Sec. Med. Missionary Assoc., London.

Somer, J., Uplands, Old Tiverton rd., Exeter. M.R.C.S. Eng., L.S.A.Lond. 1858. *Ed.* Univ. Coll., Lond. Late Ophth. Asst. Univ. Coll. Hosp. Eye Inf.

Somers, A. J., The Crescent, Selby, Yorks. Lic.Med., Lic.Surg. 1895, M.B., B.Ch., B.A.O.Dub., B.A. *Ed.* Dublin. Hon. Surg. Selby Cott. Hosp. *Pub.* Severe case of Diphtheria treated by Antitoxin on seventh day. B.M.J.

Somers, C. D., Shelley, Aldeburgh, Suffolk. M.R.C.S. Eng., L.R.C.P.Lond. 1897, M.B., B.C.Camb., M.A. *Ed.* Cambridge and St. Thomas'. (Retired.)

Somers, E. O'R., 4, Leaf sq., Pendleton, Manchester. M.R.C.S.Eng. 1884, L.R.C.P.Lond. *Ed.* Manchester. Late H.P. M'chester Roy. Inf.

Somers, J. L., Roserea, Co. Tipperary. L.A.H.Dub. 1863, L.R.C.P.Edin., L.F.P.S.Glas., L.M. *Ed.* Dublin. Late M.O. Roscrea No. 2 Disp. dist.

Somers, J. L. E., Mornington, Victoria, Australia. L.R.C.S.I., L.A.H.Dub. 1883.

Somers, J. V. U., Hollington, Brailsford, Derby. L.R.C.P. & S.Edin., L.F.P.S.Glas.1899. *Ed.* Dublin and Glasgow. Lect. St. John's Amb. Assoc.

Somers, N. L. U., The Grange, W. Bromwich. L. & L.M.R.C.S.I. 1882, L.A.H.Dub. *Ed.* Dublin; London; Paris. Late M.O. Lettermore R.D. *Pub.* Imperforate Hymen a cause of Epilepsy. Lancet, 1890.

Somers-Gardner, F. H., Glenavon, Southsea. M.B., Ch.B.Edin. 1906. *Ed.* Edinburgh. Late H.P. & Snr. R.M.O. Roy. Hants Co. Hosp., Winchester.

Somerset, E., Stoneleigh, Mansfield rd., Reading. M.R.C.S.Eng. 1887, L.R.C.P., L.S.A.Lond. *Ed.* King's Coll., Lond. Late H.S. Newport (Mon) and Co. Inf.

Somerset, W. R., 3, Waterloo rd., Wolverhampton (*T.* 437). M.B., Ch.B.Edin. 1897. *Ed.* Edinburgh.

Somerville, A., Leek, Staffs. M.D. 1873, L.R.C.P., F.R.C.S.Edin.

Somerville, C. W., London Mission Hosp., Wuchang, China. M.B., Ch.B.Edin. 1901, D.P.H. *Ed.* Edinburgh. Late H.S. Leith Hosp.

Somerville, E., St. Edward st., Leek, Staffs. Ch.B. 1898, M.D., F.R.C.S.Edin. *Ed.* Edinburgh. M.O. & P.V. Endon and Horton dists. Leek Union. *Pub* Suture of Wound of the Heart. Lancet, Nov. 5, 1904.

Somerville, H., Harrold, Sharnbrook, S.O., Beds. L.R.C.P.Lond., M.R.C.S.Eng. 1901, B.Sc. *Ed.* Westminster Hosp. Exam. in Chemistry Roy. Coll. Veterinary Surgeons.

Somerville, J., Peep o' Day, by Feilding, N.Z. L.R.C.S. 1855, M.D.Edin. *Ed.* Edinburgh.

Somerville, J., 1, Park st., Macclesfield, Chesh. L.R.C.P. 1870, F.R.C.S.Edin.

Somerville J., 52, Burgoyne rd., Sheffield (*T.* 2290) C.M. 1888, M.D.Glas., M.R.C.S.Eng., L.R.C.P.Lond. *Ed.* Glasgow. Late Res. A.M.O. Firvale Union Inf.

Somerville, J., Wairoa, H.B., N.Z. M.B., M.S.Edin. 1881.

Somerville, J. A., 3, Albany gdns., Invergordon. M.B., Ch.B.Glas. 1905. *Ed.* Glasgow. M.O. Parish of Rostrevor & Kilmuir Easter.

Somerville, J. E. W., Alfred st., Auckland, N.Z. M.B., M.S.Edin. 1895.

Somerville, J. F., Harrold, Bedford. L.F.P.S.Glas. 1872, L.A.H.Dub.

Somerville, J. W., 12, Abbotsford rd., Galashiels (*T.* 38). C.M. 1887, M.D.Edin., D.P.H. *Ed.* Edinburgh and Vienna. M.O.H. Burgh of Galashiels.

Somerville, Theo. C., The Castle, Castlecomer. M.D., B.Ch., B.A.O.Dub. 1906, L.M., B.A. *Ed.* Dublin. H.S. Huddersfield Inf.

Somerville, T. T., L.R.C.S.I. 1871.

Somerville, W., Lira, Ferozepore Dist., Punjab, India. L.R.C.P. & S.Edin., L.F.P.S.Glas. 1898.

Somerville, W., 30, Breck rd., Liverpool. L.F.P.S.Glas. 1885, L.R.C.P.Edin.

Somerville, W., Reston ho., Hamilton. M.S. 1892. M.D.Edin.

Somerville, W. F., 14, South Park terr., Hillhead, Glasgow (*T.* 92 Hillhead). M.B., C.M. 1884, M.D., F.F.P.S.Glas., B.Sc., M.A. *Ed.* Glasgow; Dublin; Vienna; Stockholm. Med. Electrician Western Inf., Glas. *Pub.* The Influence of high frequency currents on the surface temperature of the Human Body. Med. Electrol. and Radiol., May, 1906.

Somerville, W. H., 121, Grove rd., Hornsey rd., N. M.B., B.Ch., B.A.O.Dub. 1902, L.M., B.A. *Ed.* Dublin; London. Late H.S. Huddersfield Inf.

Sommer, Sarah C. E., 15, Karlstrasse, Cannstatt, Wurtemberg, Germany. M.B., B.S.Lond. 1905. *Ed.* London Sch. of Med. for Wom. Late Zenana Hosp., Nizamabad.

Sommers, J. A., Gordon av., Southampton. L.R.C.S. Edin. 1851, L.S.A.Lond., L.R.C.P.Edin., M.D.Aberd.

Sommers, W. B., Elm ho., Hawick (*T.* 340). M.B., Ch.B.Edin. 1908. *Ed.* Edinburgh; Manchester. Res. Phys. Edin. Roy. Inf.

Sommerville, D., 31, Manor ho., Marylebone, W. (*T.* 716 Pad.). B.Ch. 1895, M.D., B.A.O.R.U.I., M.R.C.P. Lond., D.P.H., B.A. *Ed.* Belfast; Middlesex Hosp.; Dublin; King's Coll. and Univ. Coll., Lond.; Paris. Lect. in Pub. Health King's Coll., Lond. *Pub.* Practical Sanitary Science: a handbook for the Public Health Laboratory.

Sommerville, J. (Clerk), Jodhpur, Rajputana. L.F.P.S. Glas., L.R.C.P.Edin. 1867. *Ed.* Glasgow. Med. Missionary Rajputana Mission, U.F.C. of Scot. *Pub.* Lectures on Hygiene; in Urdu.

Soper, A. W., 197, Anerley rd., Anerley (*T.* 328 Sydenham). M.R.C.S.Eng., L.R.C.P.Lond. 1901. *Ed.* Guy's. Late H.S. Seamen's Hosp., Greenwich.

Soper, G. B. S., 307, Clapham rd., S.W. (*T.* 2806 Hop.). L.R.C.P.Edin., L.S.A.Lond. 1903. *Ed.* Guy's. Surg. W. Div. Police.

Soper, G. M., Prospect ho., Dartmouth, S. Devon. L.R.C.P.Lond. 1902, M.R.C.S.Eng. *Ed.* St. Mary's. M.O. & P.V. Dartmouth and Dittisham dist. Totnes Union.

Soper, W., 307, Clapham rd., S.W. (*T.* 2806 Hop.). M.R.C.S.Eng., L.S.A.Lond. 1861. *Ed.* Guy's and Edinburgh. M.O. Jews Hosp., W. Norwood. *Pub.* Disinfection of Hospital Excreta.

Sorabji, Alice M., Victoria Memorial Hosp., Delhi, India. M.B., B.S.Lond. 1905. B.Sc. *Ed.* Lond. Sch. of Med. for Wom. Doctor i/c Victoria Memorial Hosp., Delhi.

Soraghan, P. J., The Lawn, Belturbet, Co. Cavan. M.D. R.U.I. 1884. *Ed.* Galway and Dublin. Civil Surg. Military Barracks, Belturbet.

Sorapure, V. E., 2894, Bailey av., Kingsbridge, New York City, U.S.A. (*T.* 1164 Kingsbridge). M.B., Ch.B. 1899, F.R.C.S.Edin. *Ed.* Edinburgh. Prof. of Path. and Histol. Fordham Univ., New York City.

Sorley, J., Feilding, Wellington, N.Z. M.B., M.S.Edin. 1881, D.P.H. [Edin. 1893.

Sorley, J., 249, Pitsmoor rd., Sheffield. M.B., M.S.

Sortain, E. L., 59, Old Steine, Brighton (*T.* 255). M.B., B.C.Camb. 1889, B.A. *Ed.* Cambridge and St. Mary's. Late H.P. St. Mary's Hosp.

Soutar, J. G., Barnwood ho., Gloucester (*T.* 307). M.B., C.M.Edin. 1881. *Ed.* Edinburgh. Med. Supt. Barnwood Ho. Hosp. for Mental disorders.

Soutar, R., M.B., M.C. 1880, M.D.Aberd. Surg. Montrose Inf

Soutar, W. S., Pitcairngreen ho., Pitcairngreen, Almondbank, Perthsh. L.R.C.P. & S.Edin., L.F.P.S. Glas. 1898. *Ed.* Edinburgh. A.M.O. Logiealmond.

Souter, J., 51, Merton rd., Wimbledon, S.W. (*T.* 167 Nat.). M.B., Ch.B.Aberd. 1902. *Ed.* Aberdeen.

Souter, J. C., Fullarton rd., Parkside, Adelaide, S. Australia. C.M. 1863, M.D.Aberd. *Ed.* Aberdeen.

Souter, J. F., Summer hill, Summertown, nr. Adelaide, S. Australia. M.B., M.S.Aberd. 1889.

Souter, W. C., 434, Union st., Aberdeen (*T.* 2083 Western). Ch.B. 1903, M.D.Aberd. *Ed.* Aberdeen. Asst, Ophth. Surg. Roy. Inf., Aberdeen.

South, F. M. W., 62, Queen's rd., Peckham, S.E. M.R.C.S.Eng., L.R.C.P.Lond. 1906.

South, F. W. B., Cressex lodge, St. Leonards-on-Sea (*T.* 348). L.S.A.Lond. 1886, M.R.C.S.Eng. *Ed.* Guy's.

South, G., 46, Queen's rd., Peckham, S.E. L.S.A.Lond. 1882, L.R.C.P.Edin.

South, H. E., R.N. L.S.A.Lond., M.R.C.S.Eng. 1885.

South, R. E. E., New Romney rectory, Kent. M.R.C.S. Eng., L.R.C.P.Lond. 1890.

Southall, S., 256, Monument rd., Edgbaston, Birmingham. B.S. 1899, M.D.Edin.

Southam, F. A., Oak Lawn, Rusholme, Manchester (*T.* 79 Rusholme). M. 1876, F.R.C.S.Eng., M.B. Oxfd. *Ed.* Oxford and Manchester. Surg. M'chester Roy. Inf. *Pub.* Injuries and Diseases of the Bladder. Encyc. Med., vol. I.

Southam, J. B., 34, Manchester rd., Southport. M.R.C.S.Eng. 1868, L.S.A.Lond.

Southam, S., 512, Rochdale rd., Manchester (*T.* 60 Cheetham Hill). L.M.S.S.A.Lond. 1900. *Ed.* Westminster, Middlesex, and Charing Cross Hosps. Late R.M.O. Westminster Hosp. *Pub.* The Senses: their use and cultivation.

Southam, T. F., Newstead, Bowdon, Chesh. (*T.* 5 X Altrincham). L.R.C.P. & S.Edin., L.F.P.S.Glas. 1889. M.D.Brux. *Ed.* Edinburgh & Brussels. Late Cons. Phys. Hydro' Est., Bowdon. *Pub.* Gout and its Treatment. Med. Guild Quarterly, 1906.

Southan, P., 39, Wellington st., Leicester (*T.* 03947). L.S.A.Lond. 1902. *Ed.* Westminster Hosp. and Birmingham. Late Res. Obst. Westminster Hosp.

Southcombe, A. G., 83, Sidney rd., S. Hackney, N.E. M.R.C.S.Eng. 1883, L.R.C.P.Lond., M.D.Durh., D.P.H. *Ed.* St. Bart.'s. Late M.O. Long Preston dist. Settle Union.

Southern, F. G., Pant-yr-odin, Llandebie, R.S.O., S. Wales. L.S.A.Lond. 1884, M.R.C.S.Eng.

Southern, J. A., 41, Friargate, Derby (*T.* 431). M.R.C.S. Eng. 1883, L.R.C.P., L.S.A.Lond. *Ed.* St. Thomas'. Surg. Derbysh. Roy. Inf.

Southey, A. J., Colnbrook, Bucks. M.R.C.S.Eng. 1861, L.S.A.Lond. *Ed.* Univ. Coll., Lond. Late H.S. U.C.H. and Lambeth Lying-in Hosp.

Southey, H. W., 114, Tonbridge rd., Maidstone. M.R.C.S.Eng., L.R.C.P.Lond. 1895. *Ed.* St. Bart.'s.

Southon, C. E., Capt. I.M.S., c/o Thos. Cook & Son, Bombay, India. M.B., Ch.B.Edin. 1900. *Ed.* Edinburgh. In Med. charge 57th Wildes Rifles, Frontier Force.

Southon, Kate, Georgetown, Penang, Straits Settlements. M.B., B.S.Edin. 1901.

Southwell, C. E., Hill st., Stoke-on-Trent (*T.* 110 Potteries). L.R.C.P. & S.Edin., L.F.P.S.Glas. 1891. *Ed.* Edinburgh. M.O. & P.V. Stoke-on-Trent Union.

Southwell, V., Summerscat, nr. Manchester. M.B., Ch.B.Vict. 1907. *Ed.* Manchester.

Souttar, H. S., 144, High st., Brentwood, Essex (*T.* 2 P.O.). M.R.C.S.Eng., L.R.C.P.Lond. 1906, M.B., B.Ch.Oxfd., M.A. *Ed.* London Hosp.; Oxfd. H.S. London Hosp. *Pub.* The Direct Inspection of the Gastric Mucous Membrane. Quarterly Jour. of Med., July, 1908.

Soutter, D. W. L., 8, Cumberland terr., Seven Sisters rd., Finsbury pk., N. M.R.C.S.Eng., L.R.C.P.Lond. 1891, M.D., D.Ch.Brux. *Ed.* King's Coll., Lond. Ophth. Clin. Asst. King's Coll., Hosp.

Soutter, J., Souttergate, Hedon, nr. Hull. L.S.A. 1884, L.R.C.P.Lond., M.R.C.S.Eng.

Soutter, M. K., 42, Avenell rd., Highbury, N. (*T.* 1461 North). L.R.C.P.Lond., M.R.C.S.Eng. 1891. *Ed.* King's Coll., Lond. Late H.S. King's Coll. Hosp.

Sowden, G., Town Hall, E. Ham (*T.* 100 East Ham). M.R.C.S.Eng., L.R.C.P.Lond. 1900, M.D.Brux., D.P.H.Camb. *Ed.* London Hosp. M.O.H. Boro' of E. Ham. *Pub.* Bacteriological Examination of Water. Pub. Health, 1904.

Sowry, G. H., 4, King st., Newcastle, Staffs (*T.* 84). M. 1895, F.R.C.S.Eng., M.D., B.S., L.R.C.P.Lond. *Ed.* St. Bart.'s.

Spackman, H. R., Penn Fields, Wolverhampton. M.R.C.S.Eng. 1879, L.R.C.P., L.S.A.Lond.

Spackman, W., Penn Fields, Wolverhampton. M.R.C.S. Eng. 1843, L.S.A.Lond., M.D.St.And.

Spaight, H. W., Porthleven, Cornwall. L.R.C.P. & S.I. 1900, L.M. *Ed.* Dublin. M.O. & P.V. Helston Union. *Pub.* Treatment of Sciatica. B.M.J., 1901.

Spain, C. M., 17, David pl., St. Helier, Jersey (*T.* 622 St. Helier). M.R.C.S.Eng., L.R.C.P.Lond. 1895. *Ed.* Univ. Coll., Lond. R.M.O. Jersey Gen. Disp. and Inf.

Spalding, A. D., Surg. R.N., H.M.S. Endymion, Sheerness. M.R.C.S.Eng., L.R.C.P.Lond. 1901.

Spanton, A. T., 300, Park rd. N., Birkenhead (*T.* 263). L.S.A.Lond. 1900, L.R.C.S.Edin., M.A. *Ed.* Cambridge; St. George's and Queen Charlotte's Hosps. M.O. Gt. Central Rly. *Pub.* The Normal Eruption of the First Milk Tooth. B.M.J., 1907.

Spanton, W. D., Chatterley ho., Hanley, Staffs (*T.* 39). M. 1862, F.R.C.S.Eng., L.S.A.Lond., F.R.C.S.Edin. *Ed.* Middlesex Hosp. Cons. Surg. N. Staffs Inf. *Pub.* Surgical Instinct.

Spark, E. J. S., Crookston, Vulture st., S. Brisbane, Queensland (*T.* 1126). M.B., Ch.M. 1895. *Ed.* Sydney. Late Hon. M.O. Newcastle Hosp., N.S.W.

Spark, H. L., 31, Little la., Bradford, Yorks (*T.* 279). Ch.B. 1901, M.D.Edin. *Ed.* Edinburgh. Asst. Surg. Bradford Eye and Ear Hosp. [Lond. 1875.

Spark, J., Katoomba, N.S.W. M.R.C.S.Eng., L.S.A.

Spark, P. C., The Epileptic Colony, Epsom, Surrey (*T.* 38). M.R.C.S.Eng., L.R.C.P.Lond. 1896. *Ed.* Charing Cross Hosp. Med. Supt. Epileptic Colony.

Sparke, G. W., West Hill, Mansfield. M. & L.M.R.C.S. Eng. 1853, L.S.A.Lond. *Ed.* St. Thomas'.

Sparkes, C. S., Lt. Col. R.A.M.C., Aldershot. L.S.A. Lond. 1882, M.R.C.S.Eng.

Sparkes, W. M. B., Capt. R.A.M.C., c/o Messrs. Holt & Co., 3, Whitehall pl., S.W. M.R.C.S.Eng., L.R.C.P. Lond. 1898. *Ed.* King's Coll. Hosp. Late H.S. King's Coll. Hosp.

Sparks, C. E., Hersham, Walton-on-Thames (*T.* 91 Esher P.O.). M.B., B.C.Camb. 1984, B.A. *Ed.* London Hosp. and Cambridge. Late H.S. London Hosp.

Sparks, J. P., 22, Whitley rd., Whitley Bay, Northumb. (*T.* 46 Whitley). B.S. 1893, M.D.Durh. *Ed.* Newcastle-on-Tyne. M.O.H. Whitley and Monkseaton.

Sparling, W. A., Grafton, N.S.W. M.R.C.S.Eng., L.R.C.P.Edin. 1864.

Sparrow, E. C., Beckminster, Wolverhampton. M.R.C.S. Eng., L.R.C.P.Lond. 1907, M.B., B.C.Camb., M.A. *Ed.* Cambridge; St. Thomas'. H.P. Hosp. for Consump. & Dis. of Chest, Brompton.

Sparrow, G. G., Haslemere, Clarendon rd., E. Southsea (*T.* 423 Portsmouth). L.R.C.P. & L.M.Edin. 1875, M.R.C.S.Eng., A.K.C. *Ed.* King's Coll., Lond. Col. R.A.M.C. (T.). *Pub.* Strangulated Inguinal Hernia. Recovery. Lancet & B.M.J., 1877.

Sparrow, G. R., 80, Richmond rd., Cardiff (*T.* 0799 Nat.). M.R.C.S.Eng., L.R.C.P.Lond. 1895. *Ed.* Liverpool. Hon. M.O. Friendless Girls' Home.

Sparrow, H. S. R., Fleet Surg. R.N., Roy. Marine Light Infantry, Plymouth. M.R.C.S.Eng. 1880, L.R.C.P Lond.

Sparrow, J. E. P., Cosham, Hants (*T.* 26 Nat.). L.S.A. Lond. 1886, M.R.C.S.Eng. *Ed.* King's Coll., Lond. Police Surg. Cosham Sub-Division.

Sparrow, R. L., J.P., V.D., 370, Manchester rd., Hollinwood, Lancs. M.R.C.S.Eng., L.A.H.Dub. 1872, L.M. *Ed.* Dublin. Surg. Col. 10th Battn. Manch. Regt. and Army Med. Reserve.

Sparrow, T. F., Williamstown, Kells, Co. Meath. L.R.C.P. & S.Edin. 1871, M.D.Q.U.I., L.A.H.Dub.

Sparrow, T. S. P., 29, Clarendon rd., Southsea. L.R.C.P. & S.Edin., L.F.P.S.Glas. 1889, L.M. *Ed.* King's Coll. Hosp.

Sparrow, W. W. B., 1, Alfred st., Burton-on-Trent. M.R.C.S.Eng. 1874, L.R.C.P.Edin., L.M. *Ed.* Birmingham. Late Surg. under War Dept. *Pub.* A new treatment for Enteric and Dysentery, accepted free by War Office during the late S.A. War.

Spaull, B. E., 2, High view, Woodchurch, Ashford, Kent. M. 1856, L.M.R.C.S.Eng., L.S.A.Lond.

Spaull, P. W., 1, Stanwick rd., W. Kensington, W. (*T.* 1347 Western). M.R.C.S.Eng., L.R.C.P.Lond. 1894. *Ed.* St. Thomas'.

Spear, G. A. W., Tripp hill, Fittleworth, Sussex. M.R.C.S.Eng., L.R.C.P.Lond. 1899. *Ed.* St. Bart.'s. Surg. Swan Lodge of Oddfellows.

Spear, J. A., St. John Del Rey Mining Coy., Villa Nova de Lima, Estado de Minas, Brazil. M.R.C.S.Eng., L.R.C.P.Lond. 1896.

Spearing, A., Victoria ho., Albert st., Eccles, Manchester. L.A.H.I., L.F.P.S.Glas. 1873, L.M. *Ed.* Cork; Belfast; London. Late Certif. Factory Surg. Crompton and New Hey.

Spearing, J. B. G., L. & L.M.R.C.S.I., L.A.H.Dub. 1888.

Spearing, W. J., 55, Milnrow rd., Shaw, Lancs. L.R.C.P. & S.Edin., L.F.P.S.Glas. 1897. *Ed.* Manchester.

Spearman, B., Court ho., Fordingbridge, Hants. M.B., B.C.Camb. 1902, M.A. *Ed.* Cambridge; London Hosp.; Vienna. Late H.S. Northampton Gen. Inf.

Spearman, R., Norfolk ho., Carnarvon rd., Clacton-on-Sea. M.B., B.C.Camb. 1902, M.A. *Ed.* Cambridge and London Hosp. Late H.P. Roy. Hosp. for Dis. of Chest, Brompton.

Spears, J. J., 293, West Green rd., Tottenham, N. (*T.* 2030). L.S.A.Lond. 1895. *Ed.* London Hosp.

Spears, R., 293, West Green rd., Tottenham, N. (*T.* 2030). L.S.A.Lond. 1907. *Ed.* Univ. Coll., Lond.

Spedding, N., Raby ho., West Auckland, Co. Durham. M.B., B.S.Durh. 1907.

Speechly, A. J. L., Hutti Mine, P.O. Wondalli, Deccan, via Raichore. M.R.C.S.Eng., L.R.C.P.Lond. 1903. *Ed.* St. Bart.'s. M.O. Hutti and Topuldodi Gold Mines.

Speechly, H. M., Pilot Mound, Manitoba, Canada (*T.* 26). M.R.C.S.Eng., L.R.C.P.Lond. 1889. *Ed.* London Hosp. Coroner, Manitoba.

Speedy, A. O., 28, N. Frederick st., Dublin. L.R.C.S.I., L.R.C.P.Edin. 1863.

Speedy, R. G. D., Bushman's Kop, Wepener, Orange River Colony, S.A. M.R.C.S.Eng., L.R.C.P.Lond. 1888.

Speers, C., St. Mary's Hosp., Paddington. L.R.C.P. Lond. 1907, M.R.C.S.Eng. *Ed.* St. Mary's. Res. Obst. Off. St. Mary's Hosp.

Speers, G. M., Mountside, Ligoniel, Belfast. L.R.C.P. & S.Edin., L.F.P.S.Glas. 1896. *Ed.* Belfast.

Speers, W. G., c/o Sao Paulo Rly. Co., Sao Paulo, Brazil (*T.* 464). M.R.C.S.Eng., L.R.C.P.Lond. 1904. Qualified to practise in Brazil. *Ed.* St. Mary's. Snr. A.M.O. Hosp. Samaritano, Sao Paulo.

Speight, A., Warwick ho., Standish, nr. Wigan (*T.* 4 Standish). L.R.C.P. & S.Edin., L.F.P.S.Glas. 1865. *Ed.* Manchester and Edinburgh. Surg. Lancs and Chesh. Miners' Permanent Relief Soc.

Speirs, H., Gavinton, Duns. M.B., B.S. 1903, M.D. Edin. *Ed.* Edinburgh. Late H.S. Chelsea Hosp. for Wom. *Pub.* Physiological Antagonism between Aconite and Belladonna. B.M.J., 1908.

Speirs, H. M., The Cedars, Diss, Norfolk (*T.* 21 P.O.). Ch.B. 1900, M.D.Edin. *Ed.* Edinburgh. M.O.H. Diss U.D. *Pub.* Case of Comminuted Spiral Fracture of Tibia. B.M.J., 1903.

Speirs, J., L.F.P.S.Glas. 1861.

Speirs, J. L., Ratcliffe ho., Bensham rd., Gateshead (*T.* 53). M.B., C.M.Glas. 1880. *Ed.* Glasgow.

Speirs, T. O., 232, Old Kent rd., S.E. M.B., C.M.Glas. 1896. *Ed.* Glasgow. Late H.S. Western Inf., Glas.

Speirs, W. C., Langhorne ho., Reeth, Richmond, Yorks. M.B., Ch.B.Edin. 1901. *Ed.* St. Mary's and Edinburgh. M.O. Reeth Union.

Speirs, W. R., Westbridge ho., Haltwhistle, R.S.O., Northumb. M.B., C.M.Glas. 1867. *Ed.* Glasgow. M.O.H. Haltwhistle R.D.C. *Pub.* New Method of applying Nitric Acid as a Caustic. Pract., 1881.

Spence, A. D., Glenskenno, Montrose. M.B., B.S.Edin. 1900.

Spence, A. E. C., Major R.A.M.C., Warwick. L.R.C.P. & S., M.B., M.S.Edin. 1883.

Spence, D., 1, Moor la., Harton, S. Shields (*T.* 100 B Nat.). M.B., Ch.B.Glas. 1902. A.M.O. S. Shields Union Workho.

Spence, D. B., 615, West 181st st., New York City. L.S.A. 1890, L.R.C.P.Lond., M.R.C.S.Eng.

Spence, H. W., 4, Endsleigh gdns., N.W. L.R.C.P. Lond., M.R.C.S.Eng. 1901.

Spence, J. B., Burntwood, Lichfield, Staffs. M.D., M.Ch.Q.U.I. 1869. *Ed.* Dublin. Med. Supt. Staffordshire Co. Asyl., Lichfield.

Spence, J. B., The Asylum, Colombo, Ceylon. L.R.C.P. & S. 1881. M.B., M.S.Edin.

Spence, J. E., 3, Sciemies rd., Edinburgh. M.B., Ch.B. Edin. 1908. *Ed.* Edinburgh. H.S. Eye Wards, Roy. Inf., Edin.

Spence, J. W. L., 22, Pitt st., Edinburgh (*T.* 4036 Cent.). L.R.C.P. & S.Edin., L.F.P.S.Glas. 1898. *Ed.* Edinburgh. M.O. i/c Electrical Dept. Roy. Edin. Hosp. for Chil.

Spence, Mary, Women's Hosp., Bridge st., Derby (*T.* 649 Y). M.B., Ch.B.Glas. 1905. *Ed.* Glasgow. H.S. Women's Hosp., Derby.

Spence, R., Burntisland, Fife (*T.* 16). M.B., C.M.Edin. 1870. *Ed.* Edinburgh. M.O.H. Burntisland.

Spence, R. J., Bannview, Portglenone, Co. Antrim. M.B., B.Ch., B.A.O.R.U.I. 1905. *Ed.* Belfast.

Spence, T. F. H., Rosebank, Glenormiston, by Innerleithem. M.B., C.M.Edin. 1875, M.A. *Ed.* Edinburgh.

Spence, W., Dollar, N.B. (*T.* 2). M.B., C.M.Edin. 1882, D.P.H. *Ed.* Edinburgh. M.O. Dollar. [1900.

Spence, W. A. C., L.R.C.P. & S.Edin., L.F.P.S.Glas.

Spencer, A. R., Ewell, Surrey (*T.* 294 Epsom P.O.). M.R.C.S.Eng., L.R.C.P. 1901, M.B.Lond. *Ed.* Univ. Coll. Hosp. Late H.P. U.C.H. *Pub.* Endocarditis with Pericarditis after Scarlet Fever. Lancet, Feb. 18, 1905.

Spencer, C. B. P., Westwood, Kingsway, Chandlersford, Hants. L.S.A.Lond. 1891.

Spencer, C. G., Major R.A.M.C., 65, The Avenue, Kew gdns., Surrey (*T.* 254 Richmond P.O.). M.B. 1892, L.R.C.P.Lond., F.R.C.S.Eng. *Ed.* Univ. Coll., Lond. Prof. of Military Surg. Roy. Army Med. Coll., London. *Pub.* Gunshot Wounds.

Spencer, C. S., 226, Stamford st., Ashton-under-Lyne (*T.* 421). L.S.A. 1907, L.M.S.S.A.Lond. *Ed.* Manchester.

Spencer, E. M., Glanville rd., Tavistock, Devon. M.D. Toronto, L.R.C.P. & S.Edin. *Ed.* Toronto; Edinburgh. Late Clin. Asst. Throat Hosp., Golden sq. *Pub.* Primary Laryngeal Diphtheria.

Spencer, F. H., A.M.S. M.R.C.S.Eng., L.S.A.Lond. 1871, M.D., M.S.Aberd.

Spencer, G. H., Howth ho., Farnworth, nr. Bolton. L.K.Q.C.P.I. 1886, M.R.C.S.Eng.

Spencer, H. A., Highbury Hall, Middelburg, P.O. Box 27, Transvaal. M.R.C.S.Eng., L.R.C.P.Lond. 1887. *Ed.* Univ. Coll., Bristol, and Univ. Coll., Lond. Dist. Surg. Middelburg. *Pub.* Deaths by Drowning. Transvaal Med. Jour.

Spencer, H. B., 18, Beaumont st., Oxford. M.R.C.S. Eng., L.S.A.Lond. 1858, M.D.St.And., L.R.C.P. Lond. *Ed.* King's Coll., Loud. M.O. Oxford Prison.

Spencer, H. E., Colonia de Vecchi, Puerto Berincjo, Chaco Austral, Argentine Republic. L.R.C.P. & S. Edin. 1877.

Spencer, H. R., 104, Harley st., W. (*T.* 599 Mayfair). M.R.C.S.Eng. 1883, M.D., B.S., F.R.C.P.Lond. *Ed.* Univ. Coll., Lond. Prof. of Obst. Med., Univ. Coll. Hosp. Med. Sch.

Spencer, J., Janeville, Grangemouth, N.B. M.B., C.M. Edin. 1889. *Ed.* Edinburgh. Late Surg. Cunard Line.

Spencer, J., Port Macquarie, N.S.W. M.R.C.S.Eng. 1841, L.S.A.Lond.

Spencer, J., L.R.C.P. & S.Edin., L.F.P.S.Glas. 1887.

Spencer, J., 1, Victoria Pk. View, Keigbley. L.S.A. Lond. 1898.

Spencer, J. H., c/o Messrs. Holt & Co., 3, Whitcball pl., S.W. M.B., B.S., L.R.C.P.Lond., M.R.C.S.Eng.1906. *Ed.* Charing Cross Hosp. H.P. Charing Cross Hosp.

Spencer, L. D., C.B., Surg. Gen. I.M.S., Bengal. M.D. St.And. 1862, M.R.C.S.Eng., L.S.A.Lond.

Spencer, M. H., 92, Oxford gdns., N. Kensington, W. (*T.* 952 Western). M.R.C.S.Eng., L.R.C.P.Lond. 1887, M.D., B.C.Camb. *Ed.* St. Thomas'. Late H.P. Seamen's Hosp., Greenwich. *Pub.* Notes on Beri-beri. Lancet, 1897.

Spencer, P. J., 56, St. George's rd., Southwark, S.E. L.R.C.P. & S.Edin., L.F.P.S.Glas. 1897.

Spencer, R. H., Arrow rd., Alcester, Warwicksb. M.D., M.Ch., M.A.O.R.U.I. 1886. *Ed.* Cork and Birmingham.

Spencer, S., 250, Whiteacre rd., Asbton-under-Lyne (*T.* 422). M.R.C.S.Eng., L.R.C.P.Lond. 1903. *Ed.* Manchester.

Spencer, T., 96, Cavendisb st., Keigbley, Yorks. M.R.C.S.Eng., L.R.C.P.Lond. 1897. *Ed.* Leeds.

Spencer, T. E., Fernwood, Bristol rd., Weston-super-Mare. M.R.C.S.Eng., L.R.C.P.Lond. 1888.

Spencer, W., La Noria, Bolsover, Derbysh. L.R.C.P. & S.Edin. 1882. *Ed.* Edinburgh; Leeds; King's Coll., Lond. M.O.H. Clown R.D. *Pub.* Observations on the cooking of Pork and Ptomaine Poisoning. Govt. Blue Book.

Spencer, W., Edgeware rd., Enmore, Sydney, N.S.W. L.S.A.Lond., L.R.C.P.Edin. 1882, M.R.C.S.Eng., M.D.Brux. Chief M.O. Sydney Rescue Work Soc. *Pub.* Morbid Alvine Secretions.

Spencer, W. C., 1, High st., Chorlton-on-Medlock, Manchester. M.B., C.M.Glas. 1874. *Ed.* Glasgow.

Spencer, W. F., 8, Wentworth villas, Tavistock rd., Plymouth (*T.* 186 X). M.D., M.S.R.U.I. 1872. *Ed.* Dublin; Galway. Special Cert. Gynæcol. Rotunda 1894.

Spencer, W. G., 35, Brook st., W. (*T.* 1341 Ger.). M. 1885, F.R.C.S.Eng., M.S.Lond. *Ed.* St. Bart.'s. Surg. Westminster Hosp. *Pub.* Walsham and Spencer's Surgery: its Theory and Practice.

Spencer, W. H., M.B. 1872, M.D.Camb., M.R.C.P.Lond.

Spencer-Daniell, J., Daresbury lodge, Crosby, Liverpool. M.B., Ch.B.Edin. 1906. *Ed.* Edinburgh. Snr. H.S. Metropolitan Hosp.

Spencer-Hugbes, H., Galen bo., Lozells rd., Birmingham. M.R.C.S.Eng., L.R.C.P.Lond. 1894. *Ed.* Birmingham. Late Surg. Birmg. Gen. Disp.

Spencer-Meerwald, O., 39, Maida Vale, W. (*T.* 2842 P.O. Hampstead). Lic.Med. & Surg. Ceylon 1882, M.D. Brux., M.R.C.S.Eng. *Ed.* Ceylon, Univ. Coll., Lond., and Middlesex Hosp. Late Ceylon Med. Service. *Pub.* Parangi and its relation to Yaws and Syphilis.

Spencer-Phillips, P. T., Res. Staff Quarters, St. Bartholomew's Hosp., E.C. M.R.C.S.Eng., L.R.C.P. Lond. 1908. Snr. Res. Anæst. St. Bart.'s Hosp.

Spender, J. K., 34, Marlborough bldgs., Batb. M.R.C.S. Eng., L.S.A. 1852, M.D.Lond.

Spensley, F. O., Darenth Asyl., Dartford. M.R.C.S. Eng., L.R.C.P.Lond. 1907. *Ed.* St. Thomas'. Late H.S. Gen. Hosp., Lowestoft.

Spensley, J. R., Union Hotel, Genoa, Italy (*T.* 1742). M.R.C.S.Eng., L.R.C.P.Lond. 1890. *Ed.* London Hosp. Late H.S. London Hosp.

Sperber, S. S., L.R.C.P. & S.Edin., L.F.P.S.Glas. 1905.

Spettigue, W., Dorcen, Soutb st., Wellington, Som. M.B., C.M.Edin. 1892. *Ed.* St. Mary's; Edinburgh.

Spicer, A. H., Petworth, Sussex. M.B., B.S., L.R.C.P. Lond., M.R.C.S.Eng. 1896, D.P.H. *Ed.* Guy's. Late Reg. Chelsea Hosp. for Wom. *Pub.* Case of Spontaneous Fracture. Jour. Ment. Sci., 1901.

Spicer, F., 17, Wimpole st., W. (*T.* 1480 Pad.). M.B. 1883, M.D., B.S.Durh., M.R.C.S.Eng. *Ed.* St. Bart.'s; Durham; Vienna. Surg. Mct. Ear, Nose, and Tbroat Hosp. *Pub.* Inflammatory Diseases of the Ear.

Spicer, H., Staff Surg. R.N., H.M.S. London, Home Fleet. M.B.Durh. 1893, L.R.C.P.Lond., M.R.C.S. Eng. *Ed.* St. Bart.'s and Durbam.

Spicer, J. E., 16, Weymouth st. W. (*T.* 4791 Pad.). B.C. 1903, M.D.Camb., M.A. *Ed.* Cambridge; London Hosp. Med. Reg. London Hosp. *Pub.* An unusual case of Dilatation of the Stomacb. Clin. Soc.'s Trans., vol. XXXIX, p. 127.

Spicer, N. W., Chard, Somerset. M.R.C.S.Eng. 1853, L.S.A.Lond. Late H.S. Salisbury Inf.

Spicer, R. H. Scanes, 28, Welbeck st., W. (*T.* 1453 Pad.). M.R.C.S.Eng. 1882, M.D.Lond., B.Sc. *Ed.* St. Mary's. Cons. Throat Surg. St. Mary's Hosp. *Pub.* Introductory Presidential Address, section of Laryngology and Otology. Brit. Med. Assoc., Ipswich, 1900.

Spicer, W. T. H., 5, Wimpole st., W. (*T.* 3219 Pad.). M. 1884, F.R.C.S.Eng., M.B.Camb., M.A. *Ed.* Cambridge; Vienna; St. Bart.'s. Ophth. Surg. St. Bart.'s Hosp. *Pub.* Diseases of the Cornea. Encyc. Med.

Spillane, D. L., 106, St. Leonard's rd., Poplar, E. L.R.C.P. & S.Edin., L.F.P.S.Glas. 1896. *Ed.* Dublin.

Spillane, J. C., M.B., L.R.C.P.Lond., M.R.C.S.Eng. 1895.

Spiller, F. W., Victoria bo., Bordesley Green, nr. Birmingbam. L.S.A.Lond. 1882, L.R.C.P.I. *Ed.* Dublin.

Spiller, R. G., L.R.C.P. & S.Edin., L.F.P.S.Glas. 1889.

Spiller, W. M. H., Capt. R.A.M.C., c/o Messrs. Holt & Co., 3, Whitehall pl., S.W. M.B., B.Ch., B.A.O. R.U.I. 1896, L.M., D.P.H. *Ed.* Belfast. Snr. H.S. Roy. Hosp., Belfast. *Pub.* Cholera Insaniens. R.A.M.C. Journ. [Oxfd. 1905.

Spilsbury, B. H., 25, Cambridge terr., W. M.B., B.S.

Spilsbury, F. J., Hogsthorpe, nr. Alford, Lincs. L.R.C.P.I. 1887, L.R.C.S.Edin. *Ed.* St. Bart.'s and Edinburgb. Admiralty Surg. & Agent.

Spink, C. P., M.R.C.S.Eng., L.R.C.P.Lond. 1888.

Spink, E. W., 36, Wellington rd., Eccles, Lancs (*T.* 0198). M.R.C.S.Eng., L.R.C.P. 1893, M.D., B.S. Lond., M.B., B.Ch.Leeds. *Ed.* Leeds.

Spink, J. T., Westbolme, Otley, nr. Leeds (*T.* 22). L.R.C.P. & S.Edin., L.F.P.S.Glas. 1892. *Ed.* Leeds and Edinburgh. Late Police Surg., Otley.

Spink, W. L., 395, Harehills la., Leeds (*T.* 171 Roundhay). M.B., Cb.B.Vict. 1896. *Ed.* Leeds. Late M.O. i/c Boer prisoners of war, Jamestown, St. Helena.

Spinks, A. F. G., 16, Lesley rd., Soutbport, Lancs. L.R.C.P. & S.Edin., L.F.P.S.Glas. 1904, M.D.Brux.

Spinks, C. F., Grappenhall, Talbot pk., Bournemouth (*T.* 899). L.R.C.P. & S.Edin., L.F.P.S.Glas. 1897. *Ed.* Manchester; Glasgow; Edinburgh. Ex-Capt. A.M.R.

Spinks, H., 72, Blackburn rd., Bolton, Lancs. L.S.A. Lond. 1898.

Spitta, E. J., 41, Ventnor villas, Hove, Sussex. M.R.C.S. Eng., L.R.C.P.Lond. 1874.

Spitta, H. R. D., St. George's Hosp., S.W. (*T.* 403 Westminster). M.B., B.S. 1900. M.D.Durh., M.R.C.S. Eng., L.R.C.P.Lond., D.P.H.Camb. *Ed.* St. George's and Univ. Coll., Lond. Lect. on Pub. Health and Hygiene. *Pub.* On tbe value of Marmorek's Method for early Diagnosis of Tuberculosis.

Spittal, R. H., Whaley Bridge, nr. Stockport. M.B., Ch.B.Aberd. 1905. *Ed.* Aberdeen. Late Jnr. Dem. of Anat. Aberdeen Univ.

Spitzly, J. H., 1, Douglas rd., Canonbury, N. M.R.C.S. Eng., L.R.C.P.Lond. 1883.

Spofforth, J., 24, Richborough rd , Cricklewood, N.W. M.R.C.S.Eng. 1876, L.R.C.P.Edin., L.M. *Ed.* Birmingham; Q.U.I. Late H.P. Queen's Hosp., Birmg.

Spokes, P. S., J.P., 4, Portland pl., W. (*T.* 791 May.). M.R.C.S.Eng. 1876, L.D.S. *Ed.* Univ. Coll. Hosp. Dent. Surg. U.C.H. *Pub.* Oral Sepsis Lancet, 1906.

Spon, H. J., 23, Soutbwark Bridge rd., S.E. (*T.* 1190 Hop.). L.R.C.P.Lond., M.R.C.S.Eng. 1896, D.P.H. *Ed.* Guy's Surg. Surrey Disp. *Pub.* Two cases of Malarial Fever witb Blackwater Symptoms. Guy's Hosp. Gaz.

Spong, A., Ahawa, N.Z. M.B., B.S.Vict. 1898.

Spong, C. S., D.S.O., A.M.S. M. 1884, F.R.C.S.Eng., L.S.A.Lond.

Spong, H., 107, Beckett st., Leeds (*T.* 1482). L.S.A. Lond. 1887, B.A. *Ed.* Leeds.

Spong, J. F., Broadway ho., Tooting Graveney, S.W. M.R.C.S.Eng. 1883.

Spong, W. A. R., A.M.S., 80, Herne Hill, S.E. M.B., B.S.Dub. 1907.

Spooner, C. A., Guardians Offices, Bancroft rd., E. L.R.C.P. & S.Edin., L.F.P.S.Glas. 1898, D.P.H. *Ed.* Edinburgh. Dist. M.O. Mile End Old Town.

Spooner, F. H., 33, Pembury rd., Lr. Clapton, N.E. M.R.C.S.Eng., L.R.C.P, L.S.A.Lond. 1875, M.D., C.M.Aberd. *Ed.* St. Bart.'s; Vienna. M.O. Spurstowe Charity. Editor Phonographic Rec. (Med.).

Spooner, W., 3, Slatey rd., Birkenhead. M.R.C.S.Eng., L.R.C.P.Lond. 1867. *Ed.* Univ. Coll., Lond. Late Med. Insp. Bd. of Trade. *Pub.* Ship Captain's Medical Guide.

Spooner, W. C., Coupar ho., Blandford, Dorset. L.S.A. Lond., M.B., B.S.Edin. 1901, M.R.C.S.Eng., L.R.C.P. Lond.

Spoor, W. J., The Hydropathic Establishment, College green, Bristol (*T* 1851). M.B.Durh., M.R.C.S.Eng. 1886. *Ed.* Middlesex Hosp. and Durham. Late R.M.O. Hosp. for Dis. of Heart and Paralysis, Lond.

Spotswood, M., 16, Elgin dr., Liscard, Chesh. L.R.C.P. Lond., M.R.C.S.Eng. 1904. *Ed.* Liverpool. Late Asst. Surg. N. Disp., L'pool.

Spowart, W. R., St. Stephen's ho., Norwich (*T.* 379). L.R.C.S.I. 1877, M.D.Dub., L.R.C.P.I., B.A. *Ed.* Dublin. M.O. Dist. 8 Norwich Union.

Spragge, E. W., 206, Beverley st., Toronto (*T.* 874 M.). M.R.C.S.Eng., L.R.C.P.Edin. 1868. *Ed.* Univ. Coll., London. Surg. Toronto Police Force.

Sprague, F. H., The Lawn, Brunswick rd., Gloucester (*T.* 263). M.R.C.S.Eng., L.R.C.P.Lond. 1899. *Ed.* St. Mary's. Hon. Phys. Gloucester Children's Hosp. *Pub.* Emphysema occurring during Parturition. Lancet, 1905.

Spranger, F. J., 20, King's terr., Southsea. M.R.C.S. Eng. 1880, L.R.C.P.Edin., L.M. Rot. Hosp., Dub. *Ed.* St. George's. Late Res. Med. Asst. Newcastle-on-Tyne Inf.

Spratly, E. R. W., Lemoenfontein, Beaufort West, Cape Colony, S.A. L.S.A. 1888, L.R.C.P.Lond., M.R.C.S. Eng.

Spratt, H. H., Wairarapa, Greytown, Wellington, N.Z. M.R.C.S.Eng., L.S.A.Lond. 1868.

Sprawson, C. A., Civil Surg., U.P., India. M.B. 1898, M.D., B.S., L.R.C.P.Lond., M.R.C.S.Eng. *Ed.* King's Coll., London. Late Surg. Reg. & Tutor King's Coll. Hosp. *Pub.* Malta Fever in Bundelkband. Ind. Med. Gaz., Aug., 1908.

Sprawson, E. C., 26, New Cavendish st., W. (*T.* 2681 Pad.). M.R.C.S.Eng., L.R.C.P.Lond. 1905, L.D.S. *Ed.* Charing Cross and Roy. Dental Hosps. Dent. Surg. City of Lond. Hosp. for Dis. of Chest. *Pub.* Oral Hygiene. Brit. Jour. Dent. Sci., 1906.

Sprawson, F. C., 7, Imperial terr., Claremont pk., Blackpool (*T.* 120). M. 1894, F.R.C.S.Eng., M.B., L.R.C.P.Lond. *Ed.* King's Coll., Lond. Hon. Surg. Vict. Hosp., Blackpool. *Pub.* Pigment Cells of Retina. Quart. Jour. Micros. Sci., 1892.

Sprawson, F. E., Belle Vue, East End rd., E. Finchley, N. (*T.* 1125 Hampstead, Nat.). M.R.C.S.Eng., L.R.C.P.Lond. 1907, L.D.S. *Ed.* Charing Cross and Roy. Dental Hosps. H.S. Roy. Dent. Hosp.

Spray, J. H., The Shrubberies, Pool, nr. Leeds (*T.* 87 Arthington). L.R.C.P. & S.Edin., L.F.P.S.Glas. 1901. *Ed.* Leeds.

Spreat, F. A., Whetstone, N. (*T.* 87 Finchley). M. 1884, F.R.C.S.Eng., L.S.A.Lond., D.P.H. *Ed.* St. Bart.'s. M.O.H. Friern Barnet Dist. U.C.

Spreat, J. H., 6, The Tyning, Widcombe, Bath (*T.* 91 Nat.). L.S.A.Lond. 1884. *Ed.* St. Bart.'s. Admiralty Surg. & Agent.

Sprent, W. S., Bodalyn, Rossett, Denbighsh. L.R.C.S.I., L. & L.M.R.C.P.I. 1883, M.D.Durh. *Ed.* Dublin, Newcastle, and London Hosp. Late M.O. & P.V. Malton, Yorks.

Sprigge, C., Gt. Glen, nr. Leicester. M.D.St.And., M.R.C.S.Eng., L.S.A.Lond. 1856. *Ed.* Guy's. Late M.O. Barford dist. Bedford Union. *Pub.* The Curability of Hernia.

Sprigge, S. S., 423, Strand, W.C. M.R.C.S.Eng. 1886, M.D., B S.Camb. *Ed.* St. George's.

Spriggs, E. I., 48, Bryanston st., W. (*T.* 2268 May.) M.B. 1896, M.D., F.R.C.P.Lond. *Ed.* Guy's; Heidelberg. Snr. Asst. Phys. St. George's Hosp. *Pub.* On Diet in the treatment of Fevers, Tuberculosis, Nephritis, and disorders of Nutrition. Oliver-Sharpey Lectures, R.C.P. Lancet, Ap. 28 and May 5, 1906.

Spriggs, N. I., 26, St. John's Hill, Shrewsbury. M. 1903, F.R.C.S.Eng., M.D., B.S., L.R.C.P.Lond. *Ed.* Guy's. Certif. Factory Surg. Shrewsbury Dist. *Pub.* The Diagnosis and Treatment of Coma. Guy's Hosp. Gaz., 1903.

Spring, J., 407, Cleethorpe rd., Grimsby. L.S.A.Lond. 1884. [Loud. 1881.

Springthorpe, J. W., Melbourne, Australia. M.R.C.P.

Sproat, H. B., Rawdon, nr. Leeds (*T.* 20). B.S. 1899, M.D.Edin. *Ed.* Edinburgh.

Sproat, J. H., The Greylands, Erdington, nr. Birmingham (*T.* 42 Erdington). L.S.A. 1891, M.B., L.R.C.P. Lond., M.R.C.S.Eng. *Ed.* Birmingham. Snr. A.M.O. Somerset and Bath Asyl. *Pub.* The Care of Idiots and Imbeciles. Jour. Ment. Sci.

Sprott, A., White ho., Appleby, Westmorland (*T.* 84 Appleby). M.B., C.M.Glas. 1887. *Ed.* Glasgow. Late M.O. Greenside Lead Mines.

Sprott, G., 54, Macquarie st., Hobart, Tasmania. M.S. 1885, M.D.Glas.

Sprott, W. J., Heathfield, Eccles Old rd., Manchester (*T.* 24 Eccles). M.D., M.Ch.R.U.I. 1877, M.R.C.S. Eng., L.M. *Ed.* Belfast; Dublin; London Hosp. Hon. Surg. Pendleton branch Disp., Salford Roy. Hosp.

Sproule, A. A., Bellair, Stackpool rd., Southville, Bristol. M.B., B.S.Dub. 1888.

Sproule, R., M.B., B.S.Edin. 1902.

Sproule, R. E., 77, N. Washington st., Boston, U.S.A. (*T.* 1186 Richmond). M.B. 1883, B.Ch.Dub. *Ed.* Dublin.

Sproule, R. H., Killyleagh, Co. Down. M.D., M.Ch. R.U.I. 1884, L.M. *Ed.* Belfast. M.O. Killyleagh Disp. Dist. Downpatrick Union.

Sproule, W., Minmi, N.S.W. M.S. 1892, M.D.Edin.

Sproull, Eleanor R., Education Offices, Bromley, Kent. M.B., Ch.B.Edin. 1900, D.P.H. *Ed.* Edinburgh. School M.O. Bromley.

Sproull, J., Luddenden Foot, Yorks. M.B., C.M.Glas. 1895. *Ed.* Glasgow. M.O.H. Midgley U.D.

Sproulle, A. E., Promenade ho., Withernsea, nr. Hull. L. & L.M.K.Q.C.P.I., L. & L.M.R.C.S.I. 1889. M.O.H. Withernsea U.D.

Sproulle, H. M., Culmore, Londonderry. M.B, B.S. Dub. 1881.

Sproulle, T. W., East-Thorpe grove, Mirfield, Yorks (*T.* 95). L.R.C.S. & P.I. 1883, *Ed.* Dublin. Dist. M.O. Dewsbury Union.

Spry, G. F. H., A.M.S. M. & L.M.R.C.S.Eng., L.S.A. Lond. 1858, M.D.St.And.

Spry, W., Fleet Surg. R.N. (retd.). M.R.C.S.Eng. 1884, L.R.C.P.Lond.

Spurgin, B. E., Keldgreen, Seascale, Cumberland. M.B., B.S.Durh. 1902. *Ed.* Newcastle-on-Tyne. Late H.S. Roy. Inf., Newcastle-on-Tyne.

Spurgin, F. W., 35, Welbeck st., W. M.R.C S.Eng., L.S.A.Lond. 1861, L.R.C.P.Edin. *Ed.* Middlesex Hosp. Div. Surg., D div., Met. Police.

Spurgin, H. B., 82, Abington st., Northampton. M.R.C.S.Eng. 1864, L.S.A.Lond.

Spurgin, P. B., 35, Welbeck st., W. M.R.C.S.Eng., L.R.C.P.Lond. 1898. *Ed.* St. Mary's. Co. Div. Surg. D Div. Met. Police. *Pub.* Case of Spontaneous cure of Rectal Adenoma. B.M.J., Mar. 21, 1903.

Spurgin, T., 33, St. Paul's rd., Bournemouth. M.R.C S. Eng., L.R.C.P.Edin. 1879. *Ed.* Guy's. Late M O. & P.V. Dist. 3 Ongar Union.

Spurgin, W. H., 8, Graingerville South, Westgate rd., Newcastle-on-Tyne (*T.* 54 Cent.). M.R.C.S.Eng., L.S.A.Lond. 1872. *Ed* Guy's. M.O. Western Div. Newcastle P.O.

Spurr, F., 427, Commercial rd., E. L.M.S.S.A.Lond. 1892. *Ed.* Sheffield; Middlesex Hosp. Surg. Met. Prov. Med. Assoc. *Pub.* Notes on three cases of Puerperal Eclampsia.

Spurr, J., Lyme Regis, Dorset. M.R.C.S.Eng., L.S.A. Lond. 1890, B.A. *Ed.* St. Mary's Dist. M.O. & P.V Lyme Regis dist. Axminster Union.

Spurrell, C., Poplar and Stepney Sick Asyl., Devon's rd., Bromley-by-Bow, E. (*T.* 234 East). M. 1890, F.R.C.S.Eng., L.R.C.P.Lond. *Ed.* Guy's. Med. Supt. Poplar and Stepney Sick Asyl.

Spurrell, H. G. F., M.B., B.S.Oxfd. 1907.

Spurrell, W. D., Aldborough, Norwich. M R.C.S.Eng., L.R.C.P.Lond. 1891. *Ed.* Guy's. M.O. Erpingham Union.

Spurrier, A. H., Government Offices, Zanzibar. L.R.C.P Lond. 1887. *Ed.* London Hosp. Health Off. Zanzibar.

Spurrier, H., Pinehurst, Maidenbead (*T.* 0211). M.R.C.S. Eng., L.R.C.P.Lond. 1901, M.B., B.C.Camb., B.A. *Ed.* Cambridge and St. Thomas'. Late H.S. St. Thomas' Hosp. *Pub.* The Relation of the Appendix and Meckel's Diverticulum to Hernia Sacs (jointly). St. Thos. Hosp. Rep., 1902.

Spurway, H., 44, Highfield st., Leicester. M.B., Ch.B. Vict. 1907. *Ed.* Manchester. Late Jnr. H.S. South Hants Hosp., Southampton.

Spurway, J., 79, Brondesbury rd., N.W. (*T.* 4345 Padd.). M.B., C.M.Edin. 1891. *Ed.* Edinburgh. Late Snr. Univ. Res. Phys. Roy. Inf., Edin. *Pub.* Hereditary Tendency to Fractures. B.M.J., 1896.

Squair, F. W., 35, Regent st., Greenock (*T.* 409 Nat.). M.B., Ch.B.Aberd. 1902. *Ed.* Aberdeen. Med. Attendant Greenock Inf.

Squance, T. C., 15, Grange cres., Sunderland. M.S. 1880, M.D.Durb., Lic.San.Sci.

Square, A. P., 29, Birch terr., Hanley, Staffs. L.M.S.S.A. Lond. 1898.

Square, J. E., 22, Portland sq., Plymouth. M. 1881, F.R.C.S.Eng., L.R.C.P.Lond.

Square, W. H., J.P., Bridge ho., Leighton Buzzard (*T.* 58 P.O.). L.R.C.P. & S.Edin. 1884, L.M. *Ed.* St. Bart.'s. Late M.O.H. Stow Rural Sanit. Authority.

Square, W. R., Whitlockswortby, S. Milton, nr. Kingsbridge, S. Devon. M.R.C.S.Eng., L.R.C.P.Lond. 1907.

Squibbs, R. E. P., 13, Church st., New Lenton, Nottingham. M.R.C.S.Eng., L.R.C.P.Lond. 1892. *Ed.* Middlesex Hosp. *Pub.* A Note on Dr. John C. Lettsom. B.M.J., 1897.

Squibbs, W., c/o C.M.S., Salisbury sq., E.C. L.R.C.P. & S.Edin., L.F.P.S.Glas. 1896. *Ed.* Edinburgh.

Squire, E. H., Wivenboe, Essex. M.R.C.S.Eng., L.S.A. Lond. 1883. *Ed.* London Hosp. Late H.S. London Hosp.

Squire, E. W., 1, Salisbury rd., Leicester. L.M.S.S.A. 1907, M.B., B.S.Lond. *Ed.* St. Mary's. Late Asst. H.P. Leicester Inf.

Squire, F. H., Rockville, Pudsey, Yorks (*T.* 210 Stanningley). M.R.C.S.Eng., L.R.C.P., L.S.A.Lond.1889. *Ed.* London Hosp. M.O.H. Pudsey.

Squire, J. E., C.B., 5, Harley st., W. (*T.* 2824 Pad.). M.B. 1881, M.D., M.R.C.P.Lond., M.R.C.S.Eng., D.P.H. *Ed.* Univ. Coll., Lond. Snr. Phys. Mt. Vernon Consumption Hosp. *Pub.* Essays on Consumption.

Squire, M. F., Paddington Infirmary, Harrow rd., W. (*T.* 4503 Padd.). M.R.C.S.Eng., L.R.C.P.Lond.1895, M.D., B.S.Durb. *Ed.* St. Mary's. Med. Supt. Paddington Inf. *Pub.* Case of Sprue treated with Strawberries. Lancet, 1906.

Squire, S. N., Wivenboe, Essex. M.R.C.S.Eng., L.S.A. Lond. 1848. *Ed.* London Hosp. (Retired.)

Squire, W., 6, Ockerse st., Hospital Hill, Johannesburg. S.A. M.R.C.S.Eng. 1874, M.D.Brux., L.S.A.Lond. *Ed.* St. Bart.'s.

Squire, W. P., Major R.A.M.C. (retd.). M.R.C.S.Eng. 1884, L.R.C.P.Edin.

Squires, H. C., St. Thomas' Hosp., S.E. M.R.C.S.Eng., L.R.C.P.Lond. 1905, M.B., Ch.B.Oxfd., M.A. *Ed.* Oxford and St. Thomas'. Med. Reg. St. Thomas' Hosp.

Stabb, A. F., 132, Harley st., W. (*T.* 2828 Padd.). M.R.C.S.Eng. 1889, M.B., B.S.Camb., F.R.C.P. Lond. *Ed.* St. Thomas'; Cambridge. Asst. Obst. Phys. St. George's Hosp.

Stabb, E. C., 57, Queen Anne st., W. M. 1886, F.R.C.S. Eng., L.R.C.P., L.S.A.Lond.

Stabb, W. W., Croft lodge, Torquay. M.B., B.C. 1890, M.D.Camb., B.A. *Ed.* Cambridge; St. Thomas'. Hon. Phys. St. Rapbael's Conv. Home.

Stableford, F. B. G., 36, Cowbridge rd., Cardiff. M.R.C.S. Eng., L.R.C.P.Lond. 1894.

Stables, A., A.M.S. M.B., M.S.Edin. 1883, M.R.C.S. Eng.

Stables, A., Bridge ho., Dartford, Kent. M.B., C.M. Aberd. 1893.

Stables, W. G., Surg. R.N. (retd.). M.D., M.S.Aberd. 1862.

Stables, W. W. G., 6, Fair st., Horsleydown, S.E. M.R.C.S.Eng., L.R.C.P.Edin. 1869. *Ed.* St. Bart.'s. Late M.O. & P.V. Heckington dist. Sleaford Union.

Stacey, F. G., 719, Ecclesall rd., Hunter's Bar, Sheffield (*T.* 2056 Cent.). M.B., B.C.Camb. 1899, M.R.C.S. Eng., L.R.C.P.Lond., B.A. *Ed.* Cambridge; Sheffield; Leeds. *Pub.* Cases of Weir-Mitchell Treatment.

Stacey, H. G., 28, Park sq., Leeds (*T.* 256). L. & L.M. R.C.P.Edin. 1880, M.D.Brux., M.R.C.S.Eng., L.S.A. Lond. *Ed.* Sheffield; Guy's.

Stacey, W. W., 11, Turnbull rd., Longsight, Manchester. L.M.S.S.A.Lond. 1908

Stack, Catherine F. M., Port Elizabeth, S.A. L.R.C.P. & S.Edin., L.F.P.S.Glas. 1901. *Ed.* Edinburgh.

Stack, E. C., J.P., 257, Branstone rd., Burton-on-Trent (*T.* 27 Y). L. 1883, F.R.C.S.I., L. & L.M.R.C.P.I. *Ed.* Dublin; Adelaide. Asst. Surg. Burton Inf.

Stack, E. H. E., Arvalee, Clifton Down rd., Bristol (*T.* 1268). M.B., B.C.Camb. 1892, F.R.C.S.Eng. L.R.C.P.Lond., B.A. *Ed.* Cambridge and St. Bart.'s. Asst. Surg. Roy. Inf., Bristol. *Pub.* Intubation of the Larynx. Allbut's System of Med.

Stack, G. H., Drumquin, Co. Tyrone. M.B., B.S.Dub. 1907.

Stack, H. T., Capt. R.A.M.C., Sitapur, India. M.B., B.S.Dub. 1902.

Stack, J. G. M. G., 23, Alexandra Villas, Finsbury pk., N. L.R.C.S.I. 1881, L.R.C.P.Edin.

Stack, J. J., 386, New Cross rd., S.E. L.R.C.S.I. 1880, L.R.C.P.Edin., L.M. *Ed.* Dublin. M.O. Dist. 1 Deptford, Greenwich Union.

Stack, M. T., 19, High st., Wavertree, Liverpool (*T.* 15 Wavertree). M.B., C.M.Glas. 1892. *Ed.* Glasgow. M.O. Wavertree and Childwall, W. Derby Union.

Stack, R. T., 10, Westland row, Dublin. M.B. 1873, M.D., M.S.Dub., L.R.C.S.Edin., F.R.C.S.I., L.M.

Stacpoole, A. R., Loch, Gippsland, Victoria, Australia. L.R.C.P. & S.Edin. 1883.

Stacpoole, H. de V., L.S.A.Lond. 1891.

Stacy, Ethel M., 34, Kimbolton rd., Bedford. L.S.A. 1902, M.B., B.S.Lond.

Stacy, J. H., 38, St. Giles st., Norwich (*T.* 369). L.R.C.P. & S.Edin.1884. *Ed.* Univ. Coll., Lond.; St. Thomas'; Edinburgh. P.V. City of Norwich.

Stacy, R. D., 10, Cambridge rd., Barking, Essex. M.R.C.S.Eng., L.R.C.P.Lond. 1902. *Ed.* St. Bart.'s.

Staddon, H. E., Major R.A.M.C., c/o Messrs. Holt & Co., 3, Whitehall pl., S.W. M.R.C.S.Eng., L.R.C.P. Lond. 1892. *Ed.* St. Thomas'.

Staddon, J. R., 6, Silent st., Ipswich (*T.* 225). M.R.C.S. Eng., L.R.C.P.Lond. 1885. *Ed.* St. Thomas'. M.O. Ipswich Workho.

Staddon, W. J., The Priory, St. Nicholas, Ipswich. M.R.C.S.Eng., L.R.C.P.Lond. 1886. *Ed.* St. Thomas'.

Stafford, A. M., Windermere, Canford Cliffs, Bournemouth (*T.* 496). M.B., C.M.Edin. 1894. *Ed.* Edinburgh.

Stafford, J. F., L.R.C.P. & S.Edin. 1871. [1859.

Stafford, P. W., A.M.S. M.R.C.S.Eng., L.K.Q.C.P.I.

Stafford, T. J., Local Government Board, Custom Ho., Dublin. L. 1881, F.R.C.S.I., L. & L.M.K.Q.C.P.I.

Stafford, W., 110, Mansfield rd., Nottingham. M.B., M.S.Glas., M.R.C.S.Eng. 1883.

Stagg, Grace M., Waveney ho., Weybread, Harleston, Norfolk. M.B., B.S.Lond. 1906.

Stahlknecht, B., 172, St. Hubert's rd., Gt. Harwood, Lancs (*T.* 24). M.B., Ch.B.Vict. 1896. *Ed.* Liverpool. Late H.P. & S. Roy. Inf., L'pool.

Stain, W. C. W., Beech ho., Audlem, Chesh. M.B., C.M.Edin. 1890. *Ed.* Edinburgh. M.O. & P.V. Audlem Dist. Nantwich Union.

Stainer, E., 60, Wimpole st., W. M.B., B.S.Oxfd. 1897.

Stainsby, J. A., Ecclesfield, Sheffield (*T.* 10 Ecclesfield). M.R.C.S.Eng., L.R.C.P., L.S.A.Lond. 1894. *Ed.* London Hosp.

Stainthorpe, W. W., M.D., C.M.Glas. 1876, D.P.H. *Ed.* Newcastle-on-Tyne and Glasgow. M.O.H. combined dists. Guisborough Union.

Stainthorpe, W. W., Jnr., Sunnyfield ho., Guisborough, Yorks. M.B., B.S.Durb. 1901.

Staley, H. McL., The Mount, St. Annes-on-Sea, Lancs (*T.* 14 St. Annes). M.R.C.S.Eng., L.R.C.P.Lond. 1906. *Ed.* Manchester.

Staley, J. C., The Mount, St. Annes-on-Sea, Lancs. L.R.C.P.I. 1879.

Staley, J. D., The Mount, St. Annes-on-Sea, Lancs (*T.* 14 St. Annes). L.R.C.P. & S.Edin., L.F.P.S. Glas. 1904. *Ed.* Manchester; Edinburgh. Late Snr. Surg. R.M.S. Saxonia.

Staley, Mildred E. K., Lady Aitchison Hosp. for Women, Lahore, Punjab, India. M.B.Lond. 1891.

Stalkartt, C. E. G., Major R.A.M.C., Bury Hall, Alverstoke, Hants. C.M. 1886, M.D.Edin., M.R.C.S.Eng., L.R.C.P.Lond. *Ed.* Edinburgh.

Stalkartt, W. H. S., Fleet Surg. R.N., Cape of Good Hope, S.A. M.S. 1887, M.D., F.R.C.S.Edin.

Stalker, A. M., 156, Perth rd., Dundee (*T.* 119). C.M. 1881, M.D.Edin. *Ed.* Edinburgh. Prof. of Med. St. And. Univ.

Stalker, W. S., 48, Choumert rd., Peckham, S.E. M.B., Ch.B.Glas. 1899. *Ed.* Glasgow. Late Snr. H.S. W. Ham Hosp. *Pub.* Insanity and Lead Poisoning. Lancet, 1901.

Stallard, H., 60, London rd., Newark-on-Trent (*T.* 60). M.R.C.S.Eng., L.R.C.P.Lond. 1893, B.A. *Ed.* Cambridge and St. Thomas'. Hon. Surg. Newark and Dist. Hosp.

Stallard, H. G. F., Capt. R.A.M.C., Jnr. United Service Club, S.W. L.R.C.S.Edin. 1896. *Ed.* Univ. Coll. Hosp.

Stallard, J. P., 256, Oxford rd., Manchester (*T.* 8725 Nat.). M.B., C.M. 1881, M.D.Edin. *Ed.* Edinburgh and London Hosp. Hon. Phys. St. Mary's Hosp. for Wom. and Chil., M'chester. *Pub.* Subcutaneous Emphysema following Labour. B.M.J., 1887.

Stallard, N. F., 2, Cornwallis gdns., Hastings. M.R.C.S. Eng., L.R.C.P. 1899, M.B.Lond. *Ed.* Univ. Coll. Hosp. Hon. Phys. Fairlight Hall Home for Consumptives.

Stallard, P. L., The Gables, Colwall, Malvern. M.R.C.S. Eng., L.R.C.P.Lond. 1907.

Stallybrass, C. O., 21, Mount rd., New Brighton, Chesh. M.R.C.S.Eng., L.R.C.P. 1905, M.B., B.S.Lond. *Ed.* Liverpool. Obst. Asst. L'pool Univ.

Stamberg, A. C., 8, Windsor cres., Jersey. M.B., M.S. Edin. 1892.

Stamford, R. B., Loughborough, Leics. L.R.C.P.Lond., M.R.C.S.Eng. 1897, F.R.C.S.Edin.

Stamford, W., Tunbridge Wells (*T.* 562 Nat.). M.R.C.S. Eng., L.R.C.P., L.S.A.Lond. 1871. M.O.H.

Stamford, W. A., Tibshelf, Derbysh. M.R.C.S.Eng. 1863. *Ed.* Leeds. Surg. Babbington Coal Co. Collieries, Tibshelf.

Stamm, L. E., 64, High rd., Streatham, S.W. (*T.* 369). L.R.C.P Lond , M.R.C.S. Eng. 1900, M.D. Lond., B.Sc., B.A. *Ed.* Guy's. M.O. Brit. Home and Hosp. for Incurables, Streatham Common.

Stammers, G. E. F., Capt. R.A.M.C., Aldershot, Hants. M.R.C.S.Eng., L.R.C.P.Lond. 1896.

Stamp, L. D., Castlehayes, Plympton, S. Devon (*T.* 18). M.R.C.S.Eng., L.R.C.P.Lond. 1907, M.D.Brux. *Ed.* Guy's. Surg. Oddfellows and Foresters.

Stamp, W. D., Ridgeway ho., Plympton, S. Devon (*T.* 11). M.R.C.S.Eng., L.R.C.P.Edin. 1876, L.M. *Ed.* Guy's. Late R.M.O. Roy. Albert Hosp., Devonport.

Stamper, G. C., Pembroke Dock, S. Wales. M.R.C.S. Eng., L.S.A.Lond. 1895. *Ed.* Guy's.

Stancomb, E. H., Westbourne, College pl., Southampton (*T.* 217 Y Nat.). M.B., C.M.Edin. 1881. *Ed.* Edinburgh.

Standage, R. F., Capt. I.M.S., Bombay. M.R.C.S.Eng., L.R.C.P.Lond. 1889.

Standing, J. G., Holly bank, Drake st., Rochdale (*T.* 51 X). M.B., C.M.Edin. 1894. *Ed.* Edinburgh.

Standish, F., Scarrington Vicarage, Nottingham. M.R.C.S.Eng., B.S., L.R.C.P.Lond. 1907. *Ed.* London Hosp. Asst. Pathologist London Hosp.

Standley, D. W., Rose Croft, Rose Hill, Mauritius. M.B., B.S.Edin. 1905.

Standring, C. T., The Laurels, Broadway, Worcs. (*T.* 10 Broadway). L.S.A.Lond. 1891. *Ed.* King's Coll., Lond. Surg. Ford Union F.S. *Pub.* Loose Cartilage in Knee Joint. Lancet, Sept., 1883.

Standring-Smith, R. C., Lime Tree ho., Bampton, Oxon. M.B., Ch.B.Edin. 1905, B.A. *Ed.* Cambridge and Edinburgh

Stanford, C. E. C., Surg. R.N., H.M.S. Argonaut, Home Fleet, Portsmouth. M.B., M.S.Glas. 1898.

Stanford, W. B., Sutton Valence, Maidstone. M.R.C.S. Eng., L.R.C.P.Lond. 1893. *Ed.* Middlesex Hosp. Dist. M.O. Dist. 6 Hollingbourne Union.

Stang, T., 5, Claremont st., S. Yarra, Melbourne, Victoria, Australia. L.R.C.P. & S.Edin., L.F.P.S.Glas. 1900.

Stanger, C. E., 134, St. Ann's rd., Tottenham, N. L.F.P.S.Glas., L.R.C.P.Edin. 1879. Med. Ref. Scottish Legal Assur. Soc.

Stanger, W., J.P., 7, Bond st., Wakefield (*T.* 207). M. 1867, F.R.C.S.Eng., L.S.A.Lond. *Ed.* Guy's. Hon. Surg. Clayton Hosp.

Stanger-Leathes, H. E., Capt. I.M.S., 129th Baluchis, Hong Kong. M.R.C.S.Eng., L.R.C.P.Lond. 1902. *Ed.* St. Bart.'s. Late Casualty Off. Bristol Roy. Inf.

Stanham, W. C., 353, Wick rd., N.E. L.S.A.Lond.1900, B.A. *Ed.* London Hosp.

Staniforth, J. W., The Anchorage, Hinderwell, R.S.O., Yorks. M.R.C.S.Eng. 1887, L.R.C.P.Lond. *Ed.* Sheffield and St. Thomas'. Surg. Grinkle Pk. Mining Co. *Pub.* Shorthand for Medical Students.

Staniland, M. F., 255, Stapleton rd., Bristol. M.R.C.S. Eng., L.R.C.P.Lond. 1894. *Ed.* Bristol.

Staniland, S., 42, St. Paul's rd., Clifton, Bristol. L.S.A. Lond. 1853, M.R.C.S.Eng. *Ed.* Leeds. Late M.O. & P.V. Stapleford dist. Wilton Union.

Stanistreet, G. B., Major R.A.M.C., Salisbury. M.B., B.S.Dub. 1889.

Stanistreet, H. D., Insp. Gen. R.N. (retd.). L. & L.M. R.C.S.I., L.A.H.Dub. 1861.

Stanistreet, R. W., Staff Surg. R.N., H.M.S. Doris, Home Fleet, Devonport. M.R.C.S.Eng., L.R.C.P. Lond. 1896.

Stanley, A., Glendale ho., Coventry rd., Small Heath, Birmingham (*T.* 1022 X Vict.). L.R.C.P. & S.Edin. 1886. *Ed.* Glasgow. Med. Ref. Prudential Assur Co. *Pub.* Notes on High Temperatures, giving a case of 114° with Recovery.

Stanley, A., Municipal Offices, Shanghai, China (*T.* 421). M.B. 1894, M.D., B.S., L.R.C.P.Lond., M.R.C.S. Eng., D.P.H. *Ed.* St. Mary's. M.O.H. Shanghai. *Pub.* The Nature of Beri-beri. Jour. of Hygiene, 1902.

Stanley, A. J., Ferguson ho., Hinckley, Leics. L.R.C.P. Lond., M.R.C.S.Eng. 1898, M.B., Ch.B.Birmg. *Ed.* Birmingham. Late H.S. N. Stafford Inf.

Stanley, C. J., Ealing, W. M.R.C.S.Eng., L.R.C.P. Lond. 1888. [B.S. 1900, M.D.Dub.

Stanley, C. V. B., Capt. R.A.M.C., Egyptian Army.

Stanley, E. H. B., Capt. I.M.S., Lansdowne, India. M.R.C.S.Eng., L.R.C.P.Lond. 1900.

Stanley, G. W., Kalafat, Dalkey, Co. Dublin. L. & L.M.R.C.P. & S.I. 1908.

Stanley, H., 12, Pevensey rd., St. Leonards-on-Sea (*T.* 729 Hastings). M.B., B.C.Camb. 1890, M.R.C.S. Eng., L.R.C.P.Lond. *Ed.* Cambridge and St. Bart.'s. Late H.S. & P. Metropolitan Hosp.

Stanley, J. B., 189, Horninglow st., Burton-on-Trent (*T.* 175). M.R.C.S.Eng., L.R.C.P.Lond. 1899. *Ed.* Birmingham and St. George's. M.O. Burton-on-Trent Union Workho.

Stanley, J. D., 9, Easy row, Birmingham. M.S. 1889, M.D.Edin., M.R.C.P.Lond.

Stanley, W. M., L.R.C.P. & S.Edin. 1881.

Stanley-Clarke, C., 14, Lonsdale gdns., Tunbridge Wells. M.R.C.S.Eng., L.R.C.P.Lond. 1906, M.B., B.C.Camb., B.A. *Ed.* St. Thomas'; Cambridge. Snr. H.P. Hull Roy. Inf.

Stanmore Bishop, E., 3, St. Peter's sq., Manchester (*T.* 2099 Cent.). M. 1871, F.R.C.S.Eng., L. & L.M.R.C.P.Edin. *Ed.* Manchester; London Hosp. Hon. Surg. Ancoats Hosp., Manchester. *Pub.* Uterine Fibromyomata: Diagnosis, Pathology, and Treatment.

Stannus, H. S., Savile Club, Piccadilly, W. M.R.C.S. Eng., L.R.C.P. 1901, M.B.,Lond. *Ed.* St. Thomas'. M.O. Nyasaland. [Eng.

Stansby, C. J., L.S.A. 1879, L.R.C.P.Lond., M.R.C.S.

Stansfeld, J. S., 60, Riley st., Bermondsey, S.E. (*T.* 1118 Hop.). M.R.C.S.Eng., L.R.C.P.Lond. 1895, M.A. *Ed.* Oxford; Glasgow; Charing Cross Hosp. Surg. Billingsgate Mission Hosp.

Stansfield, F. J., Wheatley la., Ben Rhydding, Yorks (*T.* 81 Ilkley). M.R.C.S.Eng., L.R.C.P.Lond. 1902. *Ed.* Leeds. Late Snr. H.S. Leeds Gen. Inf.

Stansfield, F. W., 120, Oxford rd., Reading (*T.* 456). Ch.B.1889, M.D.Vict., D.P.H. *Ed.* Manchester. P.V. Reading. *Pub.* Distribution of Cancer and Phthisis in the Boro' of Reading during 14 years.

Stansfield, G. S., 19, Hamilton sq., Birkenhead (*T.* 27). M.R.C.S.Eng., L.R.C.P.Edin. 1873, L.M. *Ed.* Manchester. M.O. Birkenhead Union Inf. *Pub.* Case of Gastro-Enterostomy and sequel. B.M.J.

Stansfield, H., Greenwell row, Clayton, Bradford, Yorks. M.B., B.S.Vict. 1898.

Stansfield, T. E. K., Baldwyn's Park, Bexley, Kent (*T.* 48 Dartford). M.B., C.M.Edin. 1889. *Ed.* Edinburgh. Med. Supt. London Co. Asyl., Bexley. *Pub.* Report on American Asylums.

Stansfield, W., 201, Mt. Pleasant rd., Liscard, Chesh. (*T.* 769). M.R.C.S.Eng., L.R.C.P.Lond. 1903. *Ed.* Manchester. H.S. M'chester Roy. Inf.

Stanton, A. T., Kuala Lumpur, F.M.S. M.D.Toronto 1899, M.R.C.S.Eng., L.R.C.P.Lond., D.T.M. & H. *Ed.* Toronto and London Hosp. Dem. London Sch. of Trop. Med.

Stanton, J. W. W., Staff Surg. R.N., H.M.S. Suffolk, Mediterranean Fleet. M.R.C.S.Eng., L.R.C.P.Lond. 1892.

Stanton, T., Koroit, Victoria, Australia. L.R.C.S.I. 1880, M.B.Dub.

Stanton, T. W., Folkingham, Lincs. M.R.C.S.Eng., L.R.C.P.Lond. 1896. *Ed.* Guy's. M.O. & P.V. Oshournly dist. Sleaford Union.

Stanton, W. E., Market Deeping (*T.* 3 P.O.). L.M.S.S.A. Lond. 1894, B.A. *Ed.* Cambridge; London Hosp. M.O. Spalding Union.

Stanwell, C. O., 51, Frenchwood av., Preston, Lancs. L.R.C.P. & S.Edin. 1885.

Stanwell, F. S., Green lanes, Palmer's Green, N. M.B., C.M. 1895, M.D.Edin. *Ed.* Edinburgh. Late H.P. Edin. Roy. Inf. [M.S.Edin. 1893.

Stanwell, St. J., M.R.C.S.Eng., L.R.C.P.Lond., M.B.,

Stanwell, W., Rochdale. M.R.C.S.Eng. 1881.

Staple, J. D., 153, Cheltenham rd., Bristol (*T.* 2384 X). L.S.A.Lond. 1884, M.R.C.S.Eng. *Ed.* Westminster Hosp. P.V. Ashley dist. Bristol Union. *Pub.* Glycerine in Constipation. Lancet.

Staples, E. P., 63, Bryant st., Strood, Kent (*T.* 222). L.S.A.Lond. 1895, B.A. *Ed.* St. Mary's and Cambridge. A.M.O. Three Cos. Asyl., Arlesey.

Staples, F. P., A.M.S. M.R.C.S.Eng. 1860, M.R.C.P.I.

Star, P. H. M., Staff Surg. R.N., H.M.S. Roxburgh, Channel Fleet. M.R.C.S.Eng., L.R.C.P.Lond. 1892.

Stares, C. L. B., The Limes, Swanley Junction, Kent (*T.* 5 Swanley P.O.). M.R.C.S.Eng., L.R.C.P.Lond. 1896. *Ed.* St. Thomas'. Late Snr. Asst. Wandsworth Inf.

Stark, A. C., 63, Wanstead Pk. av., Wanstead Park, Essex (*T.* 775 Ilford). M.B., B.S., L.S.A.Lond. 1903. *Ed.* Westminster Hosp. Lect. on Biology and Comparative Anat. Westminster Hosp. Med. Sch. *Pub.* Practical Pharmacy for Medical Students.

Stark, J., Drumlog ho., Forth, Lanark. L.R.C.P. & S.Edin., L.F.P.S.Glas. 1904. *Ed.* Edinburgh. Late Asst. H.S. St. Mary's Maternity Hosp., Lond. *Pub.* Ethyl Chloride as an Anæsthetic. Lancet, 1906.

Stark, J. N., 4, Newton pl., Charing Cross, Glasgow (*T.* 03 P.O.). C.M. 1884, M.D.Edin., F.F.P.S.Glas. *Ed.* Edinburgh and Glasgow. Surg. Roy. Samaritan Hosp. for Wom., Glas. *Pub.* Extra-uterine Pregnancy.

Starkey, T. A., Thorn Cottage, Hartford, Northwich. M.R.C.S.Eng., L.R.C.P. 1894, M.B.Lond.

Starkey, W., 80, Rathmines rd., Dublin. M.D. 1869, M.Ch.R.U.I., L.A.H.Duh., B.A. *Ed.* Cork. Apothecary Rathmines Disp.

Starkey, W., County Asyl., Prestwich, Manchester (*T.* 835 Cent.). M.B., B.Ch., B.A.O.R.U.I. 1900. *Ed.* Dublin. A.M.O. Prestwich Asyl.

Starkey-Smith, T. G., The Varne, Christchurch pk., Sutton, Surrey. M.R.C.S.Eng., L.R.C.P. 1907, M.B., B.S.Lond. *Ed.* St. Thomas'. Late Snr. & Jnr. Obst. H.P. St. Thomas' Hosp.

Starkie, E. G. B., 566, Moseley rd., Birmingham (*T.* 55 South). C.M. 1889, M.D.Edin. *Ed.* Edinburgh. Surg. City of Birmg. Tramways.

Starkie, R. F., 76, Gloucester. st., Warwick sq., S.W. M.D., M.Ch. 1875, M.A.O.R.U.I., L.A.H.Duh. *Ed.* Dublin; Cork. Late Civil Surg. in charge of Troops.

Starling, E. A., Chillingworth ho., Tunbridge Wells (*T.* 557 Nat.). M.R.C.S.Eng., L.R.C.P.Lond. 1881, M.B., M.Ch.R.U.I. *Ed.* Guy's. Anæst. Tunbridge Wells Eye and Ear Hosp. *Pub.* Anæmia.

Starling, E. H., 40, West End la., Hampstead, N.W. (*T.* 1146 Hampstead Nat.). M.R.C.S.Eng. 1888, M.D., F.R.C.P.Lond., F.R.S. *Ed.* Guy's. Jodrell Prof. of Physiol. Univ. Coll., London. *Pub.* Physiological Papers.

Starling, H. J., 45, All Saints green, Norwich (*T.* 824) M.B. 1897, M.D., L.R.C.P.Lond., M.R.C.S.Eng., D.P.H. *Ed.* Guy's. M.O. Norwich Prison. *Pub.* Observations on Arterial Blood Pressure in Heart Disease. Lancet, Sept. 29, 1906.

Starmer, Ethel L., Women's Hosp., Moukden, Manchuria, China. M.B., C.M.Edin. 1897. *Ed.* Edinburgh. Res. Practitioner Women's Hosp., Moukden.

Startin, J., 15, Harley st., W. M.R.C.S.Eng. 1876.

Startin, J., R.A.M. College, Millbank, S.W. M.R.C.S. Eng., L.R.C.P.Lond. 1908.

Statham, H., Grosvenor ho., Lymington, Hants (*T.* 046). M.R.C.S.Eng., L.R.C.P.Lond. 1902, M.B., B.C.Camb., B.A. *Ed.* Cambridge; St. Bart.'s. Late H.S. St. Bart.'s Hosp.

Statham, J. C. B., Capt. R.A.M.C., Pretoria, S.A. M.R.C.S.Eng., L.R.C.P.Lond. 1895.

Statham, R. W., The Hall, Cheddar, Som. M.R.C.S. Eng., L.S.A.Lond. 1882. *Ed.* St. Thomas'. Dep. Coroner N. Somerset.

Stathers, G. N., Park lodge, Brackley, Northants (*T.* 22). M.R.C.S.Eng., L.R.C.P.Edin. 1879, D.P.H. *Ed.* Univ. Coll., Lond. M.O.H. Brackley R.D.

Statter, A. W., Thornhury ho., Eastleigh, Hants. L.R.C.P.Edin. 1881 L.F.P.S.Glas. *Ed.* Edinburgh.

Statter, H. B., Snapethorpe, Wimborne rd., Bournemouth. M.R.C.S.Eng., L.R.C.P.Lond. 1890, M.D. Brux. *Ed.* Guy's and Brussels.

Statter, W. A., J.P., Warren ho., Wakefield (*T.* 93). L.R.C.P.Edin. 1876. *Ed.* Edinburgh. Hon. Phys. Clayton Hosp. and Wakefield Gen. Disp.

Staunton, A. M., Sion Mills, Co. Tyrone. L.R.C.P. & S. Edin., L.F.P.S.Glas. 1899.

Staunton, H. F., 88, High rd., Wood Green, N. M.B., C.M.Madras 1881, M.R.C.S.Eng. *Ed.* Madras. Late Asst. Surg. Madras Presidency.

Staunton, M. C., 22, N. Frederick st., Dublin (*T.* 1393). B.Ch. 1890, M.D., B.A.O.R.U.I., L.M. Vis. Surg. Children's Hosp., Temple st., Dub. *Pub.* Cysts of the Mesentery. B.M.J.

Staveley, W. H. C., 24, Sloane gdns., S.W. (*T.* 108 Westminster). M. 1886, F.R.C.S.Eng., L.R.C.P. Lond. *Ed.* St. Thomas'. Late H.S. St. Thomas' Hosp. *Pub.* Cases of Intubation of Larynx. Lancet, 1889.

Staward, R., Bridge ho., Knottingley, Yorks. L. 1899, F.R.C.S., L.R.C.P.Edin., L.F.P.S.Glas., D.P.H. *Ed.* Glasgow. Late Civil Surg. S.A.

Stawell, R. de S., Castle Gates, Shrewshury (*T.* 0193). M.B., B.C.Camb. 1896, F.R.C.S.Eng., L.R.C.P.Lond., B.A. *Ed.* Cambridge and St. Bart.'s. Hon. Phys. Salop Inf. *Pub.* The Sex of Patients suffering from Gastric Ulcer. B.M.J., 1901.

Stawell, R. R., 45, Spring st., Melhourne, Victoria, Australia. M.B. 1887, B.S., M.D.Melhourne.

Staynes, L. E., Avenue ho., Avenue rd., Leicester. L.R.C.P. & S.Edin., L.F.P.S.Glas. 1902, B.A. *Ed.* Westminster Hosp.

Stead, C. C., Ulcomheden, Hawkhurst, Kent (*T.* 11). L.R.C.P.Lond., M.R.C.S.Eng. 1896, M.B., B.C. Camb., B.A. *Ed.* Guy's and Cambridge. M.O. Post Office.

Stead, D., G.P.O., Sydney, N.S.W. M.R.C.S.Eng., L.R.C.P.Lond. 1892.

Stead, G., Hatherton pl., Walsall, Staffs (*T.* 217). M.R.C.S.Eng. 1880, L.R.C.P.Lond., M.D.Brux. *Ed.* St. Bart.'s. Phys. Walsall Hosp.

Stear, H., Saffron Walden, Essex. L.S.A.Lond. 1854, M.R.C.S.Eng. *Ed.* Middlesex Hosp. Snr. Surg. Saffron Walden Hosp.

Steavenson, A. P., Crosshank Hill, Hurworth-on-Tees, nr. Darlington (*T.* 20 Hurworth). C.M. 1893, M.D. Edin. *Ed.* Edinburgh. Poor Law M.O. Hurworth dist. Darlington Union.

Steavenson, C. S., Middleton St. George, R.S.O., Co. Durham (*T.* 2). M.B., Ch.B.Edin. 1901. *Ed.* Edinburgh. R.M.O. Frelix Ho. Sanat.

Stebbing, G. F., 21, Lewin rd., Streatham, S.W. M.B., B.S., L.R.C.P.Lond., M.R.C.S.Eng. 1906. *Ed.* Guy's. H.S. Guy's Hosp.

Stechan, E., M.B., M.S.Edin. 1889. [Lond. 1870.

Stedman, F., Leighton Buzzard. M.R.C.S.Eng., L.S.A.

Stedman, F. O., Alexandra bldgs., Hong Kong, China. L.S.A.Lond. 1884, M.R.C.S.Eng., M.D., B.S.Lond.

Stedman, H., 37, Upp. Berkeley st., W. (*T.* 895 Pad.). M.D.Cin., U.S.A., 1887, F.R.C.S., L.R.C.P.Edin.,

L.F.P.S.Glas. *Ed.* Cincinnati; Glasgow; London Hosp. Clin. Asst. to O.P., Hosp. for Wom., Soho sq. *Pub.* The Gynæcological Examination and Notes for Clinical Assistants.

Stedman, J., Pokesdown, Bournemouth. M.R.C.S. Eng. 1860, L.R.C.P.Lond. *Ed.* Univ. Coll., Lond.

Stedman, P. T. H., Leighton Buzzard, Beds. M.R.C.S. Eng., L.R.C.P. 1899, M.B.Lond., D.P.H. *Ed.* Univ. Coll. Hosp. *Pub.* Injection of Anti-tetanic Serum in a case of Tetanus: Recovery. Lancet.

Stedman, S. B., Binbrook, Market Rasen, Lincs. L.S.A. Lond. 1894, M.R.C.S.Eng., L.R.C.P.Lond. *Ed.* St. Thomas'. M.O. Binbrook dist. Louth Union.

Stedman, T. B., Selby, Yorks. M.B. 1893, M.D., L.R.C.P.Lond., M.R.C.S.Eng., D.P.H. *Ed.* Univ. Coll., Lond. M.O.H. Selby, Tadcaster, and Goole combined Sanit. dists.

Steed, J., Staunton-on-Wye, Hereford. C.M. 1893, M.D.Edin. *Ed.* Edinburgh. Late H.P. Roy. Inf., Edin.

Steede, B. H., Rostrevor Sanatorium, Warrenpoint, Co. Down. B.Ch. 1893, M.D., B.A.O.Dub., M.A. *Ed.* Dublin; Vienna. Late Reg. & Res. Phys. Roy. Nat. Hosp. for Consump. for Ireland. *Pub.* Necessity for making provision for the Consumptive Poor. Med. Press and Circ., 1902.

Steedman, D. M., The Acacias, Stonehouse, Glos (*T.* 5 Y). L.R.C.P. & S.Edin., L.F.P.S.Glas. 1892. *Ed.* Edinburgh. Med. Ref. various Assur. Coys.

Steedman, J., 319, Gairbraid st., Maryhill, Glasgow. M.B., Ch.B.Glas. 1907, L.M. *Ed.* Glasgow.

Steedman, J. F., Arcall, Prentis rd., Streatham, S.W. (*T.* 362 Streatham). M. 1883, F.R.C.S.Eng., L.S.A. Lond. *Ed.* St. Bart.'s. *Pub.* Accidents in the Cricket Field. St. Bart.'s Hosp. Rep., 1901.

Steedman, P. A., 10, Rawlinson rd., Oxford M.R.C.S. Eng. 1877, L.R.C.P.Lond. *Ed.* St. Bart.'s. R.M.O. Charing Cross Hosp.

Steegmann, E. J., Barrister-at-Law, 5, Old Palace Yard, Westminster, S.W. M.R.C.S.Eng., L.R.C.P., L.S.A. Lond. 1892, M.B., B.S.Durh., D.P.H. *Ed.* St. Mary's. Sec. Roy. Commission on Tuberculosis.

Steel, A. R., Waterloo ho., Thornley, S.O., Co. Durham. L.R.C.P. & S.Edin. 1885. *Ed.* Univ. Coll., Lond. M.O. Weardale Steel, Coal, and Coke Co. Collieries.

Steel, D., Lieut. I.M.S. M.B., B.S.Glas. 1901.

Steel, E. B., Major R.A.M.C., "C" Cos. Depot, Aldershot. M.B., B.S.Dub. 1893.

Steel, G., 16, Church st., Leominster (*T.* 43 P.O.). L.M.S.S.A.Lond. 1897. *Ed.* Cambridge. Certif. Factory Surg. Leominster dist.

Steel, J., Castlerock, Co. Derry. M.D.Q.U.I., L.R.C.S. Edin. 1878. M.O. Articlave Disp.

Steel, R., Elgin pl., Dollar, N.B. M.B., M.S.Glas. 1889.

Steel, R., Red bo., Crook, Co. Durham (*T.* 087 Howden-le-Wear). L.R.C.P. & S.Edin., L.F.P.S.Glas. 1889. *Ed.* Glasgow. M.O. Howden-le-Wear dist. Auckland Union. *Pub.* Vaccination. Lancet, 1891.

Steel, R. F., I.M.S. M.B., B.S.Dub. 1902.

Steel, W., 1, Southfield villas, Middlesbrough (*T.* 0538). M.B., C.M.Glas. 1892. *Ed.* Glasgow. Surg. to R. Hill & Co.

Steel, W. D., 7, Nevil st., Abergavenny (*T.* X 55 P.O.). C.M. 1881, M.D.Aberd., Lic.San.Sci. *Ed.* Aberdeen; King's Coll.; London Hosp. M.O.H. Boro' of Abergavenny. *Pub.* Post-partum Hæmorrhage. B.M.J., 1881.

Steel, W. H., Toorak, Melbourne, Australia. M.B., B.S.Glas. 1898.

Steele, A. N., North st., Dalry, Ayrsb. L.F.P.S.Glas. 1883.

Steele, C., Clifton villa, Clifton, Bristol. M. 1860, F.R.C.S.Eng., L.R.C.P.Lond., M.D.Durh. *Ed.* Bristol. Surg. Bristol Roy. Inf. *Pub.* Removal of Varicose Veins.

Steele, C. F., Sydney ho., Chiswick, W. (*T.* 199). M.R.C.S.Eng., L.R.C.P. 1896, M.B.Lond. *Ed.* Univ. Coll. Hosp. Late Res. Phys. Smedley's Hydro., Matlock. *Pub.* An Obscure and Complicated Case of Carcinoma of the Stomach. Lancet, 1900.

Steele, E. Y., Frogmore ho., Abergavenny. L.R.C.S. 1882, L.R.C.P.Edin.

Steele, G. H., Birch lodge, Much Birch, nr. Hereford. M.R.C.S.Eng., L.R.C.P.Lond. 1898. *Ed.* Guy's. Late H.S. Windsor Roy. Inf.

Steele, H. F., Stoke Ferry, Norfolk. L.S.A.Lond. 1876, M.R.C.S.Eng., L.R.C.P.Lond., M.D.Durh. *Ed.* St. Bart.'s. M.O. Stoke Ferry dist. Downham Union.

Steele, H. F. A., 12, Bloomsbury st., W.C. (*T.* 7750 Gerr.). M.R.C.S.Eng. 1872, L.S.A.Lond. *Ed.* Liverpool. R.M.O. Bloomsbury Disp.

Steele, J., Southbanks, R.S.O., Yorks. L.R.C.P. & S. Edin., L.F.P.S.Glas. 1888.

Steele, J., Ravenswood ho., Kidsgrove, N. Staffs. L.R.C.P. & S.Edin., L.F.P.S.Glas. 1888. *Ed.* Glasgow. M.O.H. Kidsgrove U.D. *Pub.* Simultaneous Dislocation of both Shoulders.

Steele, J. P., 14, Via delle Finanze, Rome, Italy. M.D., L.R.C.S.Edin 1861

Steele, J. S., Kirkinriola, Ballymena, Co. Antrim. L.R.C.P. & S.Edin., L.F.P.S.Glas. 1889.

Steele, L. R., St. Leonards, Scallan st., Stawell, Victoria. L.R.C.P. & S.Edin., L.F.P.S.Glas. 1898.

Steele, P., Bangour village, Uphall, Linlithgowsh. M.B., B.S. 1904, M.D.Edin. *Ed.* Edinburgh. Snr. A.M.O. Edin. Dist. Asyl., Bangour village. *Pub.* Adrenalin Chloride in treatment of Serous Effusions.

Steele, P. K., 10, Lord st., Halifax, Yorks (*T.* 107 X). M.B., Ch.B.Vict. 1903, F.R.C.S.Eng., L.R.C.P.Lond. *Ed.* Leeds. Hon. Surg. Roy. Halifax Inf.

Steele, R., c/o Major Scott, High Wycombe, Bucks. M.R.C.S.Eng., L.R.C.P.Edin. 1879. *Ed.* Guy's. Late H.S. Dreadnought Seamen's Hosp., Greenwich.

Steele, R., Hempstead ho., Hemel Hempstead, Herts (*T.* 045 Boxmoor). L.R.C.P.Edin., M.R.C.S.Eng. 1892, M.D.Durh. *Ed.* Univ. Coll. Hosp. Snr. Surg. W. Herts Inf.

Steele, R. S., Gnosall, Stafford. M.B., C.M.Glas. 1883. *Ed.* Glasgow. M.O.H. Gnosall dist.

Steele, S. H., 10, Lord st., Halifax (*T.* 107 X). L.R.C.P.I. 1885. *Ed.* Belfast and Leeds.

Steele, S. T., Manor ho., Morley, nr. Leeds (*T.* 190 Morley). M.R.C.S.Eng., L.R.C.P.Edin. 1872, D.P.H. *Ed.* St. Bart.'s. M.O.H. Morley.

Steele, T., Ardmuir, Hamilton (*T.* 155 Nat.). M.B., C.M.Edin. 1891. *Ed.* Edinburgh. [Glas. 1892.

Steele, W. C., 55, Wood st., Walthamstow. M.B., C.M.

Steele, W. F., Tockwith, York. M.B., B.S.Durh. 1886. *Ed.* Newcastle-on-Tyne. Late H.S. Preston Inf.

Steele, W. H., Lt. Col. R.A.M.C., Clifton, Bristol. L. 1865, F.R.C.S.I., M.D.Dub.

Steele, W. H., Woodhouse, St. Marychurch, Torquay (*T.* 329). M.B., C.M.Edin. 1895. *Ed.* Edinburgh. Hon. Phys. Western Hosp., Torquay.

Steele, W. K., 32, Harley st., W. L.S.A. 1892, L.R.C.P. Lond., M.R.C.S.Eng.

Steele, W. L., Capt. R.A.M.C., Lucknow, India. M.R.C.S.Eng., L.R.C.P.Lond. 1900.

Steele-Perkins, D., Honiton, Devon. L.R.C.P. & S. Edin., L.F.P.S.Glas. 1905. *Ed.* Guy's and Edinburgh. M.O. Dist. 11, Honiton Union.

Steele-Perkins, E. B., 2, Wilton pl., Exeter. L.S.A. Lond. 1876. *Ed.* Charing Cross Hosp.

Steele-Perkins, J. S., 47, Southernhay West, Exeter (*T.* 246). M.R.C.S.Eng., L.R.C.P.Lond. 1900, M.B., B.C.Camb., B.A. *Ed.* Cambridge; Guy's. Surg. Exeter Disp.

Steell, G., 96, Mosley st., Manchester (*T.* 4960). M.B. 1872, M.D.Edin., F.R.C.P.Lond. *Ed.* Edinburgh. Prof. of Clin. Med. Victoria Univ. *Pub.* Textbook on Diseases of the Heart.

Steell, J., Ballarat Asyl., Victoria, Australia. L.R.C.P. & S. 1882, M.B., M.S.Edin.

Steen, A. A. F., Howdenlea, Queen's Drive, Crosshill, Glasgow (*T.* 246 Crosshill). M.B., C.M.Glas. 1895. *Ed.* Boston; Glasgow. M.O. Austro-Hungarian Consulate.

Steen, H. B., Capt. I.M.S. M.B., B.S.R.U.I. 1900.

Steen, J. R., 11, The Drive, Cranbrook pk., Ilford (*T.* 586). B.Ch., B.A.O. 1890, M.D., R.U.I. *Ed.* Dublin; Galway; Edinburgh; Paris. Exam. English and Scottish Law Life Assur. Soc.

Steen, P. J., Ardee, Co. Louth. M.B., B.Ch., B.A.O. R.U.I. 1905. *Ed.* Dublin. M.O. Ardee Union Workho. [R.U.I. 1899.

Steen, R., Capt. I.M.S., Dinapore, India. M.B., B.S.

Steen, R. H., The Hollies, nr. Dartford (*T.* 57). M.B. 1894, M.D.Lond. *Ed.* St. Mary's. Med. Supt. City of Lond. Mental Hosp. *Pub.* Evolution of Asylum Architecture and the Principles which ought to control modern construction.

Steen, W. A., 25, Bedford gdns., Ilford, Essex (*T.* 586). M.R.C.S.Eng., L.R.C.P.Lond. 1900. *Ed.* London Hosp.

Steen, W. C., Lisburn, Lr. Northdown rd., Margate. M.D., M.Ch. 1886, M.A.O.R.U.I. *Ed.* Belfast. (Not practising.)

Steer, W., Belle Vue, Salcombe, R.S.O., S. Devon M.R.C.S.Eng., L.S.A.Lond. 1880. *Ed.* St. Mary's. Late Med. Supt. Fulham Inf. *Pub.* Case of Tetanus treated by injection of Antitoxin—Recovery. B.M.J., 1896.

Steet, G. C., 130, King Henry's rd., N.W. M. 1840. F.R.C.S.Eng., L.S.A.Lond. *Ed.* St. George's. Late M.O. in Chief G.P.O. *Pub.* Notes on the Development and Growth of Boys. St. George's Hosp. Rep.

Steeves, G. W., 9, Cavendish sq., W. (*T.* 4191 May.). M.R.C.S.Eng. 1880, L.R.C.P. & L.M.Edin., M.D. Brux., B.A. *Ed.* Liverpool; St. Thomas'; Brussels. Late M.O.H. Toxteth, L'pool. *Pub.* Infectious Diseases (Notification Act 1889)—its Adoption and Results in Toxteth District, Liverpool. L'pool Med. Inst., 1896.

Steggall, S. L. J., Costa Rica Rly. Co., Port Limon, Costa Rica. M.R.C.S.Eng., L.R.C.P.Lond. 1892.

Steil, J. W. H., Highfield, Colsterworth, Grantham, Lincs. M.B., C.M.Glas. 1886. *Ed.* Glasgow. M.O. & P.V. Colsterworth dist. Grantham Union. *Pub.* Modification in application of upper blade of long Forceps. B.M.J., 1890.

Stein, A., L.S.A.Lond. 1897.

Stein, C., Park ho., Shipston-on-Stour, Worcs (*T.* 18). M.B., C.M. 1883, M.D.Edin. *Ed.* Edinburgh; Vienna; Berlin; Breslau. Surg. Ellen Badger Cott. Hosp.

Stein, C. G., 6A, Poole rd., Bournemouth, Hants (*T.* 626). M.R.C.S.Eng. 1878, M.B., C.M.Edin. *Ed.* Univ. Coll., Lond.; Edinburgh.

Steinhaeuser, J. R., 1, St. Andrews pl., Lewes, Sussex (*T.* 41). M.R.C.S.Eng., L.R.C.P. 1894, M.D., B.S. Lond., D.P.H. *Ed.* Guy's. Late H.S. Guy's Hosp. *Pub.* On Prevention of Consumption in country towns.

Steinthal, W. M., 22, Lapwing la., W. Didsbury, Manchester (*T.* 22 Didsbury). L.R.C.P.Lond., M.R.C.S. Eng. 1893. *Ed.* Manchester. Late Res. Asst. M.O. M'chester Workhouse Inf.

Steinthal, W. O., Gwynant, Wilmslow rd., Withington, Manchester (*T.* 46 Didsbury). L.S.A. 1884, L.R.C.P. Lond., M.R.C.S.Eng.

Stelfox, H., 37, Bolina rd., S. Bermondsey, S.E. L.S.A. Lond. 1886, M.R.C.S.Eng.

Stelfox, J. B., Parkfield Mt., Middleton, Lancs (*T.* 9 Y). M.R.C.S.Eng. 1874, L.S.A.Lond. *Ed.* Manchester. (Retired.)

Stenhouse, D., Arnold ho., Arnold, Nottingham. L.R.C.P. & S.Edin. 1878, L.M. *Ed.* Edinburgh. Poor Law Off. & P.V. Basford Bd. of Guardians.

Stenhouse, J. A., 26, University av., Glasgow. M.B., B.S.Glas. 1908.

Stenhouse, J. H., Fleet Surg. R.N., H.M.S. Africa, Channel Fleet. M.B., M.S.Aberd. 1886.

Stenhouse, J. M., Highfield lodge, Redhill, Surrey. M.B., B.S.Camb. 1903.

Stenhouse, J. W., 524, Stretford rd., Old Trafford, Manchester (*T.* 32 Docks). M.B., M.Ch.Edin. 1893, M.R.C.S.Eng., L.R.C.P.Lond. *Ed.* Edinburgh. M.O. Roy. Schools for Deaf, Old Trafford.

Stenhouse, W. M., 36, Stuart st., Dunedin, Otago, N.Z. (*T.* 626). M.B. 1875, M.D.Glas. *Ed.* Glasgow. Chairman N.Z. Bd. of Dental Examiners. *Pub.* The Common Diseases of the Eye. 1890.

Stephen, A., Abbey View, Bridge of Allan, Stirlingsh. M.B., C.M.Aberd. 1867, M.A. *Ed.* Aberdeen. Late Insp. Gen. Civil Hosps., Punjab, India.

Stephen, A., Main st., Lochgelly. M.B., B.S.Edin. 1906.

Stephen, A. J. W., Greenbank, Ellon, N.B. M.B., B.S.Aberd. 1908.

Stephen, E. H. M., M.B. 1902, M.S.Sydney.

Stephen, G., W. Auckland, Co. Durham. M.S. 1896, M.D.Aberd.

Stephen, G. N., 429, Strand, W.C. M.R.C.S.Eng. 1881.

Stephen, J., Clifton ho., Peterhead, Aberdeensh. (*T.* 3). C.M. 1872, M.D.Aberd. *Ed.* Aberdeen. Surg. & Agent Admiralty.

Stephen, J. A., 9, North st., Elgin, N.B. M.B.Aberd. 1899, D.P.H., M.A. *Ed.* Aberdeen. Prison Surg. Elgin.

Stephen, J. H., Banff, N.B. (*T.* 92). M.B., Ch.B. Aberd. 1902, B.Sc. *Ed.* Aberdeen. Hon. Surg. Chalmers Hosp., Banff.

Stephen, J. H., 77, Saltoun pl., Fraserburgh, Aberdeensh. M.B., B.S.Aberd. 1905.

Stephen, L. H. Y., M.R.C.S.Eng., L.R.C.P.Lond. 1897.

Stephen, L. P., 110th Mahratta Light Infantry, Ahmednagar. M.B., Ch.B.Aberd. 1899, D.P.H., D.T.M. & H., M.A. *Ed.* Aberdeen. Civil Surg., Ahmednagar.

Stephen, W. A., Woodside, Loftus, R.S.O., Yorks. C.M. 1894, M.D.Edin. *Ed.* Edinburgh and Freiburg. Late Res. Phys. Edin. Maternity Hosp.

Stephen, W. H., Sunnyside, Raglan rd., Smethwick, nr. Birmingham (*T.* 64 Smethwick). M.B., C.M.Aberd. 1891. *Ed.* Aberdeen.

Stephen, W. R., Whitelink, Gratton pl., Fraserburgh, N.B. M.B., B.S.Aberd. 1908.

Stephens, A. E. R., I.M.S., Bengal. M.R.C.S.Eng. 1873, L.R.C.P.Lond.

Stephens, C., Sydney, N.S.W. L.S.A.Lond. 1875, L.R.C.S.Edin.

Stephens, C. E., Doddington, March, Cambs. C.M. 1892, M.D.Edin. *Ed.* Edinburgh. M.O.H. N.Witchford R.D. *Pub.* Diphtheria: its Causes, Symptoms, and Treatment.

Stephens, D. H., 31, Dockwray sq., N. Shields. L.R.C.P. & S.Edin., L.F.P.S.Glas. 1889. *Ed.* Newcastle-on-Tyne. R.M.O. N. Shields and Tynemouth Disp.

Stephens, F. A., Capt. R.A.M.C., Edinburgh. L.R.C.P. & S.Edin., L.F.P.S.Glas. 1898.

Stephens, F. H., Clarham, Mannamead, Plymouth. M.R.C.S.Eng., L.R.C.P.Lond. 1908.

Stephens, G. A., 61, Walter rd., Swansea (*T.* 507 Nat.). M.D., B.S.Lond. 1892, B.Sc. *Ed.* Univ. Coll., Lond. Hon. Phys. Roy. Cambrian Inst. for Deaf and Dumb. *Pub.* The value of Calcium Iodide in the treatment of Chronic Ulcers.

Stephens, H. E. R., St. Paul's Rectory, Brunswick st., C-on-M., Manchester. M.B., B.S.Lond. 1907. *Ed.* Manchester. H.S. M'chester Roy. Inf.

Stephens, H. F. D., Fleet Surg. R.N. (retd.). M.B., M.S.Edin. 1884.

Stephens, H. N., Montagu ho., Leatherhead, Surrey. M.R.C.S.Eng., L.R.C.P.Lond. 1891. *Ed.* Manchester. Clin. Asst. Chelsea Hosp. for Wom. *Pub.* The Diseases and Accidents due to Diving operations. Nav. Med. Rep., 1901.

Stephens, H. W., Iugwavuma, Zululand, S.A. M.R.C.S. Eng., L.R.C.P.Lond. 1890, D.P.H.

Stephens, H. Z., Geeveston, Tasmania. L.R.C.P.Lond., M.R.C.S.Eng. 1900. *Ed.* St. Thomas'. Late Hon. Surg. Gen. Hosp. Casino, N.S.W.

Stephens, J. B., The Hospital, Neasden, N.W. (*T.* 55 Harlesden). M.R.C.S.Eng., L.R.C.P. 1903, M.B., B.S.Lond., D.P.H. *Ed.* St. Mary's. Asst. M.O.H. Willesden; Asst. Med. Supt. Isolation Hosp.

Stephens, J. H., 13, Hargreaves st., Burnley (*T.* 997 X). M.B., Ch.B.Vict. 1901. *Ed.* Manchester.

Stephens, J. W., J.P., Tymawr, Cardigan. M.R.C.S. Eng., L.R.C.P.Lond. 1888. *Ed.* St. Bart.'s. M.O.H. Cardigan Urban and Port.

Stephens, J. W. W., University, Liverpool. M.B. 1893, M.D.Camb., D.P.H. *Ed.* St. Bart.'s and Cambridge. Walter Myers Lect. of Trop. Med. L'pool Univ. *Pub.* Practical Study of Malaria and other Blood Parasites (jointly).

Stephens, L. E. W., The White ho., Emsworth, Hants (*T.* 49). M.R.C.S.Eng., L.S.A.Lond. 1882. *Ed.* Guy's. Surg. Emsworth Cott. Hosp. [1893.

Stephens, R., Brora, Sutherlandsh. M.B., M.S.Edin.

Stephens, R. F., St. Austell, Cornwall. L.S.A.Lond. 1868, M.R.C.S.Eng.

Stephens, R. S., Riverbank, Carrickfergus, Co. Antrim. L. & L.M.R.C.P. & S.I. 1907. *Ed.* Belfast; Dublin.

Stephens, S., Yetminster, Sherborne, Dorset. M.R.C.S. Eng., L.R.C.P.Lond. 1896. *Ed.* St. Mary's. M.O. South dist. Sherborne Union.

Stephens, W. J., 25, Clermont terr., Preston, Brighton (*T.* 1 Y). L.R.C.P.Edin. 1882, L.S.A., L.M.S.S.A. Lond. *Ed.* King's Coll. Hosp. Cons. Phys. Brighton and Hove Disp. *Pub.* Notes on Anæsthetics. Brit. Dent. Jour.

Stephens, W. J., Hayne, Newquay, Cornwall (*T.* 30). M.R.C.S.Eng., L.R.C.P.Lond. 1893. *Ed.* St. Thomas'. Late Snr. R.M.O. Gen. Disp., Nottingham.

Stephens, W. K., Jamaica, W.I. M.R.C.S.Eng. 1867, L.R.C.P.Edin.

Stephenson, A., 53, Mildmay pk., N. M.R.C.S.Eng., L.S.A.Lond. 1855, M.D.Edin. *Ed.* Edinburgh; St. Bart.'s; Univ. Coll., Lond. Hon. Cons. Surg. Notts and Midland Eye Inf.

Stephenson, A. B., J.P., Avenue ho., Gorey, Co. Wexford. L. & L.M.R.C.P. & S.I. 1900. *Ed.* Dublin. M.O. Gorey Union Inf.

Stephenson, D., The Mount, Earlsheaton, Dewsbury, Yorks (*T.* 0611 Dewsbury). L.R.C.P. & S.Edin., L.F.P.S.Glas. 1894, L.M. *Ed.* Leeds. M.O. Soothill Nether dist. Dewsbury Union.

Stephenson, E. A., Clareville, Tramore, Co. Waterford. Lic.Med.Dub. 1865, M.R.C.P.I., L.R.C.S.I., L.M. *Ed.* Dublin. M.O. Tramore Disp.

Stephenson, Edward F., J.P., Dunmore E., Co. Waterford. L. 1889, F.R.C.S.I., L.R.C.P.I., L.M., D.P.H. *Ed.* Dublin. Exam. for D.P.H. and State Med. Conjoint Bd. R.C.S. & P.I. *Pub.* Case of Glanders. Dub. Jour. Med. Sci., 1905.

Stephenson, F., Springfield, Bury New rd., Prestwich, Manchester. L.F.P.S.Glas. 1886, L.R.C.P.Edin. *Ed.* Manchester. M.O.H. Prestwich U.D.C.

Stephenson, F. L., C.B., V.D., Hill ho., Woolwich, S.E. M.B., C.M.Glas. 1867, D.P.H. *Ed.* Glasgow. Lect. & Exam. L.C.C. Evening Schools, First Aid and Home Nursing.

Stephenson, F. W. M., Mayfield, Blackburn, Lancs (*T.* 459). M.B., C.M.Edin. 1893. *Ed.* Edinburgh. Certif. Factory Surg. *Pub.* Lead-poisoning in an Infant 4 weeks old. Lancet, 1898.

Stephenson, G. S., Manor ho., Grimsby. M.S. 1875, M.D.Edin.

Stephenson, H. B., Plenmellor, Haltwhistle, Northumb. M.B., B.S.Durh., L.R.C.P. & S.Edin., L.F.P.S.Glas. 1907. *Ed.* Durham. R.M.O. Carlisle Disp.

Stephenson, J., Capt. I.M.S., Bengal. M.B., B.S.Vict. 1893, M.B.Lond., F.R.C.S.Eng.

Stephenson, J. B., 27, Elphin rd., Launceston, Tasmania. B.S. 1893, M.D.Durh.

Stephenson, J. H. D., Lancaster pl., Blackburn. L.R.C.P. & S.Edin., L.F.P.S.Glas. 1895. *Ed.* Edinburgh.

Stephenson, J. L., County Asyl., Whittingham, Lancs. M.R.C.S.Eng., L.R.C.P.Lond. 1902. *Ed.* Glasgow. Late H.S. Glas. Roy. Inf.

Stephenson, O. T., Saxonhurst, Woolstone, Hants (*T.* 584). L.S.A. 1888, L.R.C.P.Lond., M.R.C.S. Eng., B.A. *Ed.* Liverpool. M.O. & P.V. South Stoneham Union.

Stephenson, P., New st., Carrick-on-Suir. L.R.C.S.I. 1886, L. & L.M.R.C.P.I. *Ed.* Dublin. M.O. Carrick--on-Suir Union & Carrick-on-Suir No. 1 Disp.

Stephenson, R. B. T., M.S. 1886, M.D.Aberd., D.P.H.

Stephenson, R. W., Cannon Crag, Windermere. M.R.C.S.Eng., L.R.C.P.Lond. 1907.

Stephenson, Sydney, 33, Welbeck st., W. (*T.* 3825 Pad.). M.B., C.M. 1884, F.R.C.S.Edin., L.S.A.Lond. *Ed.* Edinburgh. Ophth. Surg. Queen's Hosp. for Chil., Hackney rd., E. Editor of Ophthalmoscope.

Stephenson, W., 3, Rubislaw terr., Aberdeen (*T.* 1555). L. 1860, F.R.C.S., M.D.Edin. *Ed.* Edinburgh. Regius Prof. of Midwifery, Aberd. Univ.

Stephenson, W., 13, Railway st., Beverley. M.R.C.S. Eng. 1861, L.S.A.Lond.

Stephenson, W. A., W. Haddon, nr. Rugby. M.R.C.S. Eng., L.R.C.P.Lond. 1894. *Ed.* Charing Cross Hosp. M.O. & P.V. Yelvertoft dist. Rugby Union.

Stephenson, W. H., 137, Rochdale rd., Harpurhey, Manchester. L.R.C.P. & S.Edin., L.F.P.S.Glas. 1892.

Stepney, Daisy A., Hill cottage, Sevenoaks. L.S.A. Lond. 1903. *Ed.* London Sch. of Med. for Wom. Late R.M.O. Maternity Dept. New Hosp. for Wom.

Stericker, F. W., Fleet Surg. R.N. (retd.). M.R.C.S. Eng., L.S.A.Lond., M.B.Camb. 1885.

Stericker, G. F., Springfield, Ill., U.S.A. M.R.C.S.Eng. 1883, L.S.A.Lond.

Stericker, W., 30, Park la., Croydon. M.R.C.S.Eng., L.R.C.P., L.S.A.Lond. 1873, M.D., M.S.Aberd.

Sterling, J., Castlecomer, Co. Kilkenny. L.R.C.S.I. 1865, L.R.C.P.I., L.M. *Ed.* Dublin. M.O. Castlecomer Workho. & Disp.

Sterling, R. (Clerk), Gaza, Palestine. M.B., B.S.Durh. 1892, M.A. *Ed.* Durham. Late H.S. Roy. Inf., Newcastle. Hon. Canon St. George's Collegiate Ch., Jerusalem. *Pub.* A Grammar of the Arabic Language. [L.R.C.P.Lond.

Stern, M., Panama, S. America. M.R.C.S.Eng. 1860,

Sterry, J., Riverhead, Sevenoaks (*T.* 12). M.R.C.S. Eng., L.R.C.P.Lond. 1894. *Ed.* St. Bart.'s.

Steuart, M. B., Oakleigh, Kirkcudbright, N.B. M.B., C.M.Edin. 1894. *Ed.* Edinburgh. M.O. & P.V. Kirkcudbright P.C. & M.O. Kirkcudbright Combination Poorho.

Steuart, R. St. C., Australasian Club, Edinburgh. M.B., B.S. 1906, M.D., F.R.C.S.Edin. *Ed.* Edinburgh. Late H.S. Roy. Inf., Edin.

Steven, G. H., Overwood, Paisley (*T.* 613). M.B., Ch.B. Edin. 1901. *Ed.* Edinburgh. Disp. Surg. Roy. Alexandra Inf. Paisley.

Steven, J. L., 16, Woodside pl., Glasgow (*T.* 587 Charing Cross). C.M. 1880, M.D., F.F.P.S.Glas. *Ed.* Glasgow. Phys. & Lect. on Clin. Med. Western Inf., Glas. *Pub.* Lectures on Clinical Medicine.

Steven, J. W., 13, Manor pl., Edinburgh. M.B., M.S. 1889, F.R.C.S.Edin.

Steven, P., 11, Tay sq., Dundee. L.F.P.S.Glas. 1860, F.R.C.S.Edin.

Steven, P. A., 6, Park st., Ripon, Yorks (*T.* 10 X). M.B., Ch.B.Glas. 1899. *Ed.* Glasgow. Hon. Surg. Ripon Cott. Hosp.

Steven, W., Featherstone. Pontefract, Yorks. M.B., M.S.Edin. 1886. [Oxfd. 1889.

Stevens, A. B., Springfield, Tulse hill, S.W. M.B., B.S.

Stevens, A. E., 12, Cadogan pl., S.W. M.B. 1897, M.D., B.S.Durh., M.R.C.S.Eng., L.R.C.P.Lond. *Ed.* St. Thomas' and Durh. Late H.P. St. Thomas' Hosp.

Stevens, A. F., St. Malo, Claremont rd., Seaford. M.R.C.S.Eng. 1874, M.D., M.S.Aberd., L.S.A.Lond.

Stevens, A. F., Capt. I.M.S., Bengal. M.R.C.S.Eng., L.R.C.P.Lond. 1893.

Stevens, A. F., M.R.C.S.Eng. 1877, L.R.C.P.Edin.

Stevens, A. N., Town Hall, Gt. Yarmouth. M.R.C.S. Eng., L.R.C.P.Lond. 1901, D.P.H. *Ed.* Univ. Coll. Hosp. Asst. M.O.H. Co. Boro' of Gt. Yarmouth.

Stevens, B. C., Mayo ho., Lancaster (*T.* 75). L.S.A. Lond. 1897, M.D., M.S.Durh., F.R.C.S.Edin., M.R.C.S.Eng., L.R.C.P.Lond. *Ed.* St. Thomas'; Durham; Manchester. Hon. Anæst. Roy. Lancaster Inf. *Pub.* Radical Cure of Patent Urachus. Med. Rev., 1904.

Stevens, C. H., 1, George pl., Plympton, Devon (*T.* 33). M.R.C.S.Eng., L.R.C.P.Lond. 1888. *Ed.* Univ. Coll., Lond. Hon. Phys. House of Rest.

Stevens, C. R., Major I.M.S., Bengal. M. 1890, F.R.C.S. Eng., M.D., B.S., L.R.C.P.Lond

Stevens, F. J., 18, Grove Pk., Denmark Hill. M.R.C.S. Eng. 1883, M.D.Oxfd., D.P.H., M.A. *Ed.* St. Bart.'s. M.O.H. Camberwell Boro' Council. *Pub.* Smallpox: its Dissemination and Prevention.

Stevens, G., c/o Messrs. Stow, Preston & Lyttelton, 35, Lincoln's Inn Fields, W.C. L.S.A.Lond. 1868, F.F.P.S.Glas.

Stevens, G. J. B., 1, Newington green, N. M.R.C.S. Eng., L.R.C.P., L.S.A.Lond. 1866. *Ed.* Guy's. Med. Ref. Prudential Assur. Coy. *Pub.* Laryngeal Diphtheria—two successful cases of Tracheotomy. Lancet, 1889.

Stevens, J., 78, Polwarth terr., Edinburgh. M.S. 1884, M.D., F.R.C.P.Edin.

Stevens, J. B., Beechcroft, Renfrew, N.B. (*T.* 2 A). C.M. 1892, M.D.Glas. *Ed.* Glasgow. Med. Exam. of Recruits, Renfrew dist. *Pub.* Case of Superficial Emphysema following Labour. Glas. Med. Jour., Aug., 1900.

Stevens, M. A. de B. C., 47, Boulevard Victor Hugo, Nice, France (*T.* 7.20). M.D.Jefferson 1869, M.R.C.S. Eng. *Ed.* King's Coll., London.

Stevens, P. R., St. Lawrence ho., Bocking, Braintree, Essex. M.R.C.S.Eng. 1883, L.R.C.P.Lond.

Stevens, R. C. J., M.R.C.S.Eng., L.R.C.P.Lond. 1894, M.B., B.S.Durh.

Stevens, R. H. E., 59, Clarence Gate gdns., N.W. M.R.C.S.Eng., L.R.C.P.Lond. 1907.

Stevens, T., 41, Newport rd., Cardiff, S. Wales. L.S.A. Lond. 1895. *Ed.* Charing Cross Hosp.

Stevens, T. G., Glendarragh, Newtownmountkennedy, Co. Wicklow. L. 1889, F.R.C.S.I., L.R.C.P.I., L.M. *Ed.* Dublin. Late Master Coombo Lying-in Hosp., Dub.

Stevens, T. G., 8, Weymouth st., W. (*T.* 3480 Ger.). M.B. 1890, M.D., B.S., M.R.C.P.Lond., F.R.C.S.Eng. *Ed.* Guy's. Phys. Hosp. for Wom., Soho sq. *Pub.* The fate of Ovum and Graafian Follicle in Præmenstrual life. Jour. of Obst. and Gynæcol.

Stevens, W. A. G., Holmhurst, Belvedere, Kent. L.S.A.Lond. 1903.

Stevens, W. E., Kurow, nr. Oamaru, N. Otago, N.Z. M.R.C.S.Eng., L.R.C.P.Lond. 1888.

Stevens, W. G., Beechcroft, Renfrew (*T.* 2 A). L.R.C.P. & S.Edin. 1863. *Ed.* Glasgow. M.O.H. Boro' of Renfrew. *Pub.* Public Health Calendar: the prevention of Consumption. Local pictures. 1906.

Stevens, W. H., 26, Zetland rd., Bristol (*T.* 01715). M.R.C.S.Eng. 1886, L.R.C.P., L.S.A.Lond. *Ed.* Bristol. Late M.O.H. Droitwich.

Stevens, W. M., 21, St. Andrew's cres., Cardiff (*T.* 1198 Nat.). M.B. 1891, M.D., M.R.C.P.Lond., M.R.C.S. Eng. *Ed.* Univ. Coll., Lond. Asst. Phys. Cardiff Inf. *Pub.* The Dissemination of Intra-abdominal Malignant Disease by means of the Lymphatics and Thoracic Duct. B.M.J.

Stevenson, A., 147, Chester rd., Sunderland (*T.* 1571). M.B., C.M.Glas. 1900. *Ed.* Glasgow. Surg. Sunderland Disp.

Stevenson, A. C., The Bacteriological Laboratory, University College Hosp. Med. School, W.C. M.R.C.S. Eng., L.R.C.P. 1891, M.B.Lond., D.P.H. *Ed.* Univ. Coll. Hosp.

Stevenson, A. K., Ballyclare, Co. Antrim. M.D., M.A.O. 1886, B.Ch.R.U.I., B.A. *Ed.* Belfast. M.O. Doagh Disp. dist. Antrim Union.

Stevenson, A. L., 2, College sq. N., Belfast. M.B., B.S.R.U.I. 1907. [B.S.Dub. 1896.

Stevenson, C. A., 111, Spencer rd., Londonderry. M.B.,

Stevenson, C. K., Victoria Infirmary, Langside, Glasgow (*T.* Z 206 Langside). M.B., Ch.B.Glas. 1907. *Ed.* Glasgow. H.S. Vict. Inf.

Stevenson, C. M., 382, Streatham High rd., S.W. M.R.C.S.Eng., L.R.C.P.Lond. 1904, M.B., B.C.Camb. *Ed.* Cambridge; Guy's. Late H.S. Guy's Hosp.

Stevenson, D. L., Claremont villa, Larkhall. M.B., M.S.Glas. 1896.

Stevenson, D. McP., 731–5, Manchester rd., Bradford (*T.* 4211). M.B., C.M.Edin. 1882. *Ed.* Edinburgh and London.

Stevenson, Dorothy W., 26, Newhattle terr., Edinburgh. M.B., Ch.B.Edin. 1907. *Ed.* Edinburgh. Clin. Asst. Eye Dept. Roy. Inf., Edin.

Stevenson, E., 39, Rodney st., Liverpool (*T.* 2515 Roy.). M.B., C.M. 1889, M.D.Aberd. *Ed.* Aberdeen. Surg. L'pool Eye & Ear Inf. *Pub.* The Influence of the Semi-circular Canals on the Movements of the Eyes and Head.

Stevenson, Sir E. S., J.P., Strathan, Rondebosch, Cape Town (*T.* 12). M.R.C.S.Eng., L.R.C.P.Edin. 1873, M.D., Ch.D.Brux., F.R.C.S.Edin. *Ed.* Edinburgh, St. Thomas', and King's Coll., London. Late Pres. Med. Council for Colony. *Pub.* Intra-peritoneal Hæmorrhages.

Stevenson, F., 6, Dungoyne gdns., Maryhill, Glasgow. M.B., B.S.Glas. 1898.

Stevenson, F., Walsden, Todmorden, Yorks. M.B., C.M.Edin. 1889. *Ed.* Manchester and Edinburgh.

Stevenson, F., Lieut. I.M.S., 21, Upp. Fitzwilliam st., Dublin (*T.* 249 X). M.B., B.Ch., B.A.O.Dub. 1907, L.M., B.A. *Ed.* Dublin.

Stevenson, G. H., Lieut. R.A.M.C., Dublin. M.B., B.S.R.U.I. 1904.

Stevenson, H., 2, College sq. N., Belfast (*T.* 1736). M.B., B.Ch., B.A.O.R.U.I. 1900, F.R.C.S.I., B.A. *Ed.* Belfast; Dublin; London. Surg. Ulster Hosp. for Wom. and Chil., Belfast. *Pub.* Case of Fissura Abdominalis; operation at age of 2½ hours. B.M.J., 1906.

Stevenson, H., Rothwell, nr. Leeds (*T.* 4 Y Rothwell). M.B., C.M.Glas. 1895. *Ed.* Glasgow. M.O. Rothwell, Methley, and Hunslet Joint Isolation Hosp.

Stevenson, H. W., Lt. Col. I.M.S., Bombay. M.R.C.S. Eng., L.S.A.Lond. 1880.

Stevenson, J., Cora-Linn, Clydebank, Dumbartonsh. (*T.* 34 Nat.). M.B., C.M. 1878, F.F.P.S.Glas., D.P.H. *Ed.* Glasgow. M.O.H. Clydebank Burgh.

Stevenson, J., Lt. Col. R.A.M.C. (retd.), Oswald ho., Doncaster, Yorks. M.B.Glas. 1874, F.R.C.S.Edin., D.Sc. (P.H.). *Ed.* Edinburgh and Glasgow.

Stevenson, J., 3, Stow pl., Paisley. C.M. 1880, M.D. Glas. *Ed.* Glasgow. M.O. Free Gardeners.

Stevenson, J., 18, Coates cres., Edinburgh. M.B., M.S. 1896, F.R.C.S.Edin.

Stevenson, J., New Brancepeth, nr. Durham. M.B., Ch.B.Glas. 1902. *Ed.* Glasgow. Surg. New Brancepeth Colliery.

Stevenson, J., 33, Afton st., Langside, Glasgow. M.B., B.S.Glas. 1906.

Stevenson, J., M.B., M.S.Glas. 1888.

Stevenson, J., Northland row, Dungannon. M.B., B.S.R.U.I. 1893.

Stevenson, J., Jnr., Cora-Linn, Clydebank, Dumbartonsh. M.B., Ch.B.Glas. 1906. *Ed.* Glasgow.

Stevenson, J. B., Parbhani, H.H. Nizam's Dominions, India. M.B., Ch.B.Glas. 1903. *Ed.* Glasgow. M.O. Murray Mitchell Mem. Hosp. U.F.Ch. of Scotland.

Stevenson, J. F., Riffa ho., Liversedge, Yorks (*T.* 10 Y Heckmondwike). L.R.C.P. & S.Edin., L.F.P.S.Glas. 1895, L.M.

Stevenson, J. R., Kingscote, Kangaroo Isl., S. Australia. M.B., C.M.Edin. 1882.

Stevenson, L. E., Temple Sowerby, Penrith. M.B., B.C.Camb. 1889. *Ed.* Cambridge and Edinburgh. Late Snr. H.S. Cumberland Inf. *Pub.* Endemic Goitre in Cumberland and Westmorland.

Stevenson, Mabel G. (Sister Geraldine), Home of the Epiphany, Bari Sal, E. Bengal, India. B.S. 1899, M.D.Lond. *Ed.* London Sch. of Med. for Wom. Late M.O. S.P.G. & Cambridge Mission, Delhi.

Stevenson, N., 51, Wimpole st., London, W. M.R.C.S. Eng. 1857.

Stevenson, N., Park villa, Galashiels (*T.* 88). M.B., C.M.Glas. 1893, M.A. *Ed.* Glasgow. M.O. Galashiels P.C.

Stevenson, N. L., 7, Alva st., Edinburgh (*T.* 2209). L.R.C.P. & S.Edin., L.F.P.S.Glas. 1901. *Ed.* Edinburgh.

Stevenson, R., St. Winnings, Rothwell, Leeds (*T.* 4 Y Rothwell). L.R.C.P. & S.Edin. 1867. *Ed.* Glasgow. M.O.H. Rothwell U.D.C.

Stevenson, R., 12, Merton rd., Bootle, Liverpool (*T.* 603 Bootle). C.M. 1887, M.D.Glas. *Ed.* Glasgow. Hon. Anæst. David Lewis N. Hosp., L'pool.

Stevenson, R., Prince Albert, Cape Colony. M.B., M.S. Glas. 1890.

Stevenson, T., 1, Percy st., Liverpool (*T.* 2147 Royal). M.B., C.M.Edin. 1886. Hon. Asst. Surg. St. Paul's Eye and Ear Hosp.

Stevenson, T. H. C., 24, Severn rd., Weston-super-Mare. M.R.C.S.Eng., L.R.C.P.Lond. 1896, M.D., B.S.Lond., D.P.H. *Ed.* Univ. Coll. Hosp. Chief Med. Insp. of Schools Somerset C.C.

Stevenson, W., Crieff, Perthsh. L. 1880, F.R.C.S., M.R.C.P.Edin. *Ed.* Edinburgh; Paris.

Stevenson, W., Cora-Linn, Clyde Bank, Dumbartonsh. M.B., B.S.Glas. 1908.

Stevenson, W. C., 21, Upp. Fitzwilliam st., Dublin (*T.* 249 X). M.D., B.Ch. 1900, B.A.O.Dub., L.M., D.P.H. *Ed.* Dublin. Surg. Incorporated Orthopædic Hosp., Dub. *Pub.* An Investigation of the mechanism of Condylotomy for the cure of Genu Valgum. B.M.J., Jan. 5, 1906.

Stevenson, W. D., Keston ho., Keston, Kent (*T.* 744 Bromley). M.R.C.S.Eng. 1884, L.S.A.Lond. *Ed.* Middlesex Hosp.

Stevenson, W. D. H., c/o Messrs. King & Co., 9, Pall Mall, S.W. M.B., B.S.Glas. 1903.

Stevenson, W. E., Tawelan, Newtown, N. Wales. M.B., B.S.Durh. 1904. *Ed.* Newcastle-on-Tyne. Late Asst. M.O. West Riding Asyl., Menston.

Stevenson, W. F., C.B., Col. R.A.M.C. M.B., M.S.Dub. 1865.

Stevenson, W. L., 10, Main st., Strabane, Co. Tyrone. M.B., M.S.Edin. 1894.

Stevenson, W. S., 2, Prince Arthur rd., Hampstead, N.W. M.B., B.S.Edin. 1907.

Steward, A. B., Mulberry ho., Newton Heath, Manchester (*T.* 20 Failsworth). L.R.C.P. & S.Edin., L.F.P.S.Glas. 1895, L.M. *Ed.* Manchester and Edinburgh. P.V. & M.O. Newton Heath dist. Prestwich Union.

Steward, E. S., 10, Princes sq., Harrogate (*T.* 164). M. 1893, F.R.C.S.Eng., L.R.C.P.Lond. *Ed.* Leeds and St. Bart.'s. Aural Surg. Harrogate Inf.

Steward, F. J., 125, Harley st., W. (*T.* 658 Padd.). B.S. 1894, M.S., M.B.Lond., F.R.C.S.Eng. *Ed.* Guy's. Asst. Surg. Guy's Hosp. *Pub.* The Operations of Surgery (jointly).

Steward, J. V., Mulberry ho., Newton Heath, Manchester (*T.* 20 Failsworth). M.B., Ch.B.Vict., L.M.S.S.A.Lond. 1908. *Ed.* Manchester. Late Cas. H.S. M'chester Roy. Inf.

Steward, S. J., The Fort Royal, Worcester. M.B., B.C. Camb., L.R.C.P.Lond., M.R.C.S.Eng. 1904. *Ed.* Cambridge; St. Thomas'. Late Govt. Surg. Trinidad, B.W.I.

Stewart, A., On board "Benlomond." M.D.Glas. 1862.

Stewart, A., Holly Bank, Eccles Old rd., Pendleton, Manchester (*T.* 221 Pendleton). M.B., C.M. 1878, M.D.Glas. *Ed.* Glasgow. M.O. Pendleton Prov. Disp. *Pub.* Experiences of the Provident Dispensary System.

Stewart, A., The Lindens, Upball, N.B. M.B., C.M. Glas. 1880. *Ed.* Glasgow. M.O. Drumshoreland Fever Hosp.

Stewart, A., Auckland Hydropathic Inst., Khybar Pass, Auckland, N.Z. (*T.* 1017 Auckland). M.B., C.M. Glas. 1895. *Ed.* Glasgow.

Stewart, A., 55, Devonshire rd., Birkenhead. L.R.C.P. & S.Edin. 1881.

Stewart, A., Dalby, Queensland. M.B., C.M.Glas. 1883. *Ed.* Glasgow and Vienna. M.O. Jubilee Sanat., Dalby. *Pub.* Cæsarean Section in country practice. Aust. Med. Gaz., 1906. [B.S.Glas. 1900.

Stewart, A., Glen Etive, Earlybraes, Sbettleston. M.B.,

Stewart, A., Royal Infirmary, Aberdeen (*T.* 182). M.B., Ch.B.Aberd. 1907. *Ed.* Aberdeen. H.P. & S. Roy. Inf., Aberd. [*Ed.* Glasgow.

Stewart, A. A., Petone, N.Z. M.B., Ch.B.Glas. 1905.

Stewart, A. A., Vicarage ho., Regent sq., Northampton (*T.* 276). M.B., B.S.R.U.I. 1893.

Stewart, A. B. S., 5, Woodhouse sq., Clarendon rd., Leeds. L.M.S.S.A.Lond. 1894.

Stewart, A. D., Lieut. I.M.S., c/o Grindley, Groom & Co., Bombay. M.B., C.M.Edin. 1906. *Ed.* Edinburgh.

Stewart, A. D., 8, Brougham pl., Edinburgh (*T.* 5225). Cent.). M.B.Glas., L.R.C.S.Edin. 1874. *Ed.* Edinburgh; Glasgow; Berlin; London; New York.

Stewart, A. G., Church view, Gt. Crosby, Liverpool (*T.* 571 Waterloo). M.B., Ch.B.Glas. 1899. *Ed.* Glasgow. Late H.S. Vict. Inf., Glas.

Stewart, A. H., Kipping bo., Thornton, nr. Bradford (*T.* 10 Thornton). M.B., C.M.Glas. 1895. *Ed.* Glasgow. Med. Supt. Thornton Joint Hosp.

Stewart, A. H., 6, Albany Court yard, Piccadilly, W. (*T.* 6170 Ger.). M.R.C.S.Eng. 1884. *Ed.* St. Mary's. Asst. Pathologist St. Mary's Hosp. *Pub.* Syphilitic Disease of Bone.

Stewart, A. K., I.M.S., Bombay. M.B., M.S.Glas., L.R.C.S.Edin. 1874.

Stewart, Agnes L., Hankow, Central China. L.R.C.P. & S.Edin. 1895, M.D.Brux. *Ed.* Edinburgh; Glasgow; Brussels. Med. Missionary i/c Margaret Hosp., Hankow.

Stewart, A. Y., Beresford st., Waterford. L.R.C.P. Edin., L.F.P.S.Glas. 1876. *Ed.* Belfast. Vis. Pbys. Co. and City Inf., Waterford.

Stewart, B. H., The Gotbies, E. Bergholt, nr. Colchester. B.C. 1904, M.B.Camb., M.A. *Ed.* Guy's M.O. & P.V. Capel dist. Samford Union.

Stewart, C., Dunsyre, Auchinleck, Ayrsh. (*T.* 186 Old Cumnock). M.B., C.M.Glas. 1892. *Ed.* Glasgow. Surg. to Messrs. Baird & Coy.'s Colliery, Auchinleck.

Stewart, C. B., Huntspill, nr. Bridgwater, Som. M.R.C.S.Eng., L.R.C.P.Lond. 1895, M.B., B.S.Camb.

Stewart, C. H., L.S.A. 1893, L.R.C.P.Lond., M.R.C.S. Eng.

Stewart, C. H., Edinburgh. M.B.Edin. 1884, D.Sc. Prof. of Public Health Univ. Edin.

Stewart, C. M., M.R.C.S.Eng., L.R.C.P.Lond. 1900.

Stewart, C. P., 13, Marshall pl., Perth (*T.* 244). M.B., C.M.Edin. 1893, B.Sc. (P.H.). *Ed.* Edinburgh. M.O.H. *Pub.* The Treatment of Smallpox Contacts in relation to the Public Health.

Stewart, C. R., M.B., B.S.Durh. 1902.

Stewart, C. W., 173, Paisley rd. W., Glasgow. M.B. 1881, M.D.Glas., D.P.H., M.A. *Ed.* Glasgow. Lect. on Midwifery & Sick Nursing. (1905.

Stewart, D., Gladdenhill, Cambuslaug. M.B., B.S.Glas.

Stewart, D., Prebendal ho., Aylesbury, M.B. 1874, M.D.Glas., L.R.C.S.Edin. *Ed.* Glasgow. Cons. Surg. Nottingham Throat and Ear Hosp.

Stewart, D., Hexham, Northumberland (*T.* 27 X P.O.). L.R.C.P. & S.Edin. 1871, L.M. *Ed.* Edinburgh. M.O. Hexham Union.

Stewart, D. A., Olrig st., Thurso. B.S. 1901, M.D.Edin.

Stewart, D. D., 29, York pl., Brighton (*T.* 5803 Nat.). L.M.S.S.A.Lond. 1896. *Ed.* Liverpool and Manchester. Late Med. Ref. Bermondsey Boro' Council.

Stewart, D. E., Corner of Sydney rd. and Albert st., Brunswick, Victoria, Australia. M.B., M.S.Edin. 1877.

Stewart, E., Brook ho., E. Grinstead, Sussex. M.R.C.S. Eng. 1883, M.D.Brux., M.R.C.P.Lond.

Stewart, F. H., Lieut. I.M.S. M.B., B.S.Edin. 1904.

Stewart, F. N., 212, Anlaby rd., Hull (*T.* 650 Nat.). C.M. 1889, M.D.Edin. *Ed.* Edinburgh. Late H.S (Outdoor) Glas. Maternity Hosp.

Stewart, F. R., 9, Bradenham pl., Penartb, Glam (*T.* 0350 Nat.). M.B., Ch.B.Glas. 1899, M.A. *Ed.* Glasgow. Late Civil Surg. S.A. Field Force.

Stewart, F. W., The Asylum, Barming Heatb, Maidstone (*T.* 15). B.Ch., B.A.O. 1902, M.D., R.U.I., B.A. *Ed.* Belfast; Univ. Coll., Lond. Snr. A.M.O. (Male Dept.) Kent Co. Asyl. *Pub.* Acute Dilatation of Stomach associated with operation. Lancet, 1903.

Stewart, G., Dunraven, Lasswade, Midlothian (*T.* 11 Lasswade). M.B., Ch.B.Edin. 1907. *Ed.* Edinburgh; Dublin.

Stewart, G. C., 19, Grahams rd., Falkirk (*T.* 0310). M.B., C.M.Glas. 1891. *Ed.* Glasgow.

Stewart, G. E., Capt. I.M.S., c/o Messrs. Grindlay, Groom & Co., Bombay. M.B., C.M.Edin. 1895. *Ed.* Edinburgh.

Stewart, G. E., 28, Putney bill, S.W. M.R.C.S.Eng. 1884, L.R.C.P.Lond.

Stewart, G. H., Capt. I.M.S. M.B., M.S.Edin. 1898.

Stewart, G. I. T., 17, Endsleigh st., W.C. M.B., C.M. Aberd. 1896, L.R.C.P.Lond., F.R.C.S.Eng., B.Sc., M.A. *Ed.* Aberdeen and St. Thomas'.

Stewart, G. N., University of Chicago, Chicago, U.S.A. C.M. 1889, M.D.Edin., D.P.H., D.Sc., M.A. *Ed.* Edinburgh. Prof. of Physiol. Chicago Univ. *Pub.* Manual of Physiology.

Stewart, H., 6, Albany Court yard, Piccadilly, W. (*T.* 6170 Ger.). M.R.C.S.Eng. 1884. *Ed.* St. Mary's. Asst. Pathologist St. Mary's Hosp. *Pub.* Syphilitic Disease of Bone.

Stewart, H., Lieut. R.A.M.C. M.B., B.Ch., B.A.O.Dub. 1904, L.M., B.A. *Ed.* Dublin.

Stewart, H. A., Johns Hopkins Med. Sch., Baltimore, U.S.A. Ch.B. 1904, M.D., M.R.C.P.Edin., D.P.H. *Ed.* Edinburgh. Fellow in Experimental Path. Johns Hopkins' Univ. *Pub.* Experimental & Clinical Investigation of Pulse & Blood Pressure Changes in Aortic Insufficiency.

Stewart, H. D., 98, Redcliffe gdns., S. Kensington, S.W. M.R.C.S.Eng., L.R.C.P., L.S.A.Lond. 1877.

Stewart, H. G., 102, Wakefield rd., Normanton, Yorks. C.M. 1889, M.D.Glas. *Ed.* Glasgow.

Stewart, Helen G., Reagehl, Chester rd., Erdington. M.B., B.Ch. 1905, M.D.Birmg. *Ed.* Birmingham; Lond. Sch. of Med. for Wom. Pathologist New Hosp. for Wom., Euston rd.

Stewart, H. J., c/o Stewart & Sons, Queen st., Brisbane. M.B., B.S.Edin. 1905.

Stewart, H. M., 123, Tburlow Pk. rd., Dulwicb, S.E. (*T.* 445 Sydenbam). B.C. 1894, M.D.Camb. *Ed.* Guy's. Asst. Surg. Home for Sick Chil., Sydenham. *Pub.* Abdominal Actinomycosis. Guy's Hosp. Rep., 1897.

Stewart, I. S., 15, Mercbiston pl., Edinburgh (*T.* 440 Cent.). Ch.B. 1901, M.D.Edin. *Ed.* Edinburgh. Late Res. Phys. Roy. Inf., Edin. *Pub.* The use of the Opsonic Index in the Diagnosis of Tuberculosis. Edin. Med. Jour., May, 1907 (jointly).

Stewart, J., Jnr. Constitutional Club, Piccadilly, W. L.R.C.S.Irel. 1864, F.R.C.P.Edin.

Stewart, J., 96, East High st., Forfar. L.R.C.P.Edin., L.F.P.S.Glas. 1871, M.D.U.S.A. *Ed.* Glasgow. Late R.M.O. Bolton Workho. *Pub.* Eradication of Tattoo and other Skin Markings. Lancet, 1873.

Stewart, J., Inveraray, Argylesh. L.R.C.P. & S.Edin. 1873, L.M. *Ed.* Glasgow and Sheffield. M.O. Burgh of Inveraray.

Stewart, J., 28, South st., Halifax, Nova Scotia. M.B., M.S.Edin. 1877.

Stewart, J., 8, Carlisle terr., Belfast (*T.* 70 X 2). L. & L.M.R.C.P. & S.Edin. 1879. *Ed.* Belfast. Med. Off. H.M. Prison, Belfast.

Stewart, J., 3, Royal cres., Crosshill, Glasgow (*T.* Y 423 P.O.). M.B., C.M. 1886, M.D.Glas. *Ed.* Glasgow. *Pub.* Rheumatism in Childhood. Glas. Med. Jour.

Stewart, J., Grove ho., Batley, Yorks (*T.* 81). M.B., C.M.Glas. 1886. *Ed.* Glasgow. Surg. Batley Dist. Hosp. *Pub.* Excision of Sac in Spina Bifida.

Stewart, J., Heatherlea, The Mount, Heswall, Chesh. (*T.* 2 Y). L.R.C.P. & S.Edin., L.F.P.S.Glas. 1889. *Ed.* Edinburgh.

Stewart, J., Eglinton st., Beith, Ayrsh. M.B., M.S. Glas. 1893.

Stewart, J., L.R.C.P. & S.Edin., L.F.P.S.Glas. 1901.

Stewart, J., Warbrick rd., Blackpool (*T.* 2 X). M.B., Ch.B.Glas. 1901, M.A. *Ed.* Glasgow.

Stewart, J., Low Waters, Hamilton, N.B. M.B., Ch.B. Glas. 1904. *Ed.* Glasgow.

Stewart, J., Lovell ho., Leeds (*T.* 839). M.B., M.Ch., M.A.O.R.U.I. 1887, L.M. *Ed.* Galway; Dublin; Paris. *Pub.* Enucleation of Fibroid Tumour of Uterus at sixth month of Pregnancy: Pregnancy uninterrupted. B.M.J., 1906.

Stewart, J., Salishury sq., Harryville, Ballymena, Co. Antrim. M.B., B.Ch., B.A.O.R.U.I. 1900. *Ed.* Belfast. Late Civil Surg. Boer War.

Stewart, J., Park Lea, Hamilton. M.B., B.S.Glas. 1907.

Stewart, J. A., Normanton, Yorks. M.B., C.M.Glas. 1888, M.R.C.S.Eng., L.R.C.P.Lond.

Stewart, J. B., Wellington pl., Kirkintilloch, N.B. (*T.* 29 Nat.). M.B., Ch.B.Glas. 1902. *Ed.* Glasgow. Late Snr. H.S. Glas. Roy. Inf.

Stewart, J. B., Well hank, Haslingden, Manchester (*T.* 81). M.B., C.M.Glas. 1886, M.A. *Ed.* Glasgow. Workho. & Dist. M.O. Haslingden Union.

Stewart, J. B., Farm hill, Castledawson, Co. Londonderry. L.R.C.P. & S.Edin., L.F.P.S.Glas. 1894.

Stewart, J. C., Milnholm, Clifton rd., Newcastle-on-Tyne (*T.* 2693 Cent.). M.B. 1903, M.S.Durh. *Ed.* Newcastle-on-Tyne. Surg. Reg. Roy. Vict. Inf., Newcastle.

Stewart, J. E. F., M.B., M.S.Glas. 1895.

Stewart, J. H., 4, Clifton Pk. av., Crumlin rd., Belfast (*T.* 151 Y). M.B., B.Ch., B.A.O.R.U.I. 1897. *Ed.* Belfast and Dublin. Late H.S. Union Inf., Belfast.

Stewart, J. H., Hatton, Cruden, Aberdeensh. L.R.C.P. & S.Edin., L.F.P.S.Glas. 1901. *Ed.* Aberdeen; Edinburgh. M.O. & P.V. Parish of Cruden.

Stewart, J. L., Lilyhank, Lennoxtown, N.B. M.B., Ch.B.Glas. 1905, M.A. *Ed.* Glasgow. Late H.S. Glas. Eye Inf.

Stewart, Jessie M., M.B., B.S.Glas. 1904.

Stewart, J. McC., Netherhy, Barrhead. M.B., B.S. Glas. 1897.

Stewart, J. M. Y., Cambray, St. George's terr., Perth, W. Australia (*T.* 171 Cent.). M.B., C.M.Glas. 1887. *Ed.* Glasgow. Hon. Surg. Perth Pub. Hosp.

Stewart, J. S., Brooklands, Newport Pagnell, Bucks (*T.* 40 X). L.R.C.P.I., L.R.C.S.I. 1889, L.M. *Ed.* Dublin. Late Hon. Surg. Cornelia Hosp., Poole.

Stewart, J. S., 15, Merchiston pl., Edinburgh (*T.* 440 Cent.). L.R.C.P. & S.Edin. 1884. *Ed.* Glasgow. Late Res. Phys. Glas. Roy. Inf.

Stewart, J. S. P., P.O. Box 201, Krugersdorp, Transvaal, S.A. L.R.C.P. & S.I. 1901, L.M. *Ed.* Dublin. Late M.O. Pretoria Hosp.

Stewart, J. W., 25, Montgomerie st., Kelvinside, N., Glasgow (*T.* M 34 P.O.). M.B., C.M.Edin. 1885. *Ed.* Edinburgh.

Stewart, M., 3, Wigton rd., Carlisle. L.R.C.P. & S. Edin., L.F.P.S.Glas. 1894, L.M. *Ed.* Aberdeen and Glasgow. Late M.O.H. I. of St. Kilda.

Stewart, M. J., Merrick, Dalmellington, Ayrsh. M.B., Ch.B.Glas. 1907. *Ed.* Glasgow. Res. Phys. Western Inf., Glas.

Stewart, Martha M., Canal quay, Newry, Co. Down. L.R.C.P. & S.Edin., L.F.P.S.Glas. 1895.

Stewart, N. B., 38, Princes sq., Strathhungo, Glasgow. M.B., Ch.B.Glas. 1903.

Stewart, Purves, 94, Harley st., W. (*T.* 4705 Pad.). M.B. 1894, M.D., F.R.C.P.Lond., M.A. *Ed.* Edinburgh; Jena; London. Phys. Westminster Hosp. *Pub.* The Diagnosis of Nervous Diseases.

Stewart, P., 6, Bellahouston terr., Ihrox, Govan, Glasgow (*T.* 212 Nat. Govan). M.B., C.M.Glas. 1889. *Ed.* Glasgow and Paris. Phys. Glas. Hosp. for Wom.

Stewart, P. S., Lieut. R.A.M.C., Clogheen, Ireland. M.B., B.S.Dub. 1903.

Stewart, R., King Richard's rd., Leicester. M.D., M.S. Q.U.I. 1881.

Stewart, R., 25, George sq., Edinburgh. M.B., C.M. Edin. 1885, M.A.

Stewart, R., 43, Hibson rd., Nelson, Lancs. L.R.C.P. & S.Edin., L.F.P.S.Glas. 1899, D.P.H. *Ed.* Glasgow and Manchester.

Stewart, R. A., Manilla ho., Main rd., Green Point, Cape Town (*T.* 328). M.B., B.Ch., B.A.O.R.U.I. 1901. *Ed.* Belfast. Med. Ref. Colonial Mutual Life Assur. Soc.

Stewart, R. C., County Asyl., Narborough, nr. Leicester. M.R.C.S.Eng., L.S.A.Lond. 1882. *Ed.* King's Coll., Lond. Med. Supt. Co. Asyl. *Pub.* Two cases of Insanity following Chorea. Jour. Ment. Sci., 1901.

Stewart, R. W., Port Pirie, S. Australia. L.R.C.P. Edin. 1873, M.R.C.S.Eng.

Stewart, R. W., The Firs, Glasslough, Co. Monaghan. L.R.C.P. & S.Edin. 1869, L.M. *Ed.* Belfast; Dublin; Edinburgh. Coroner Co. Monaghan.

Stewart, R. W. G., Surg. R.N., H.M.S. Andromeda, Devonport. M.B., B.Ch., B.A.O.R.U.I. 1897. *Ed.* Belfast.

Stewart, T., P.O. Box 88, Salishury, Rhodesia, S.A. (*T.* 25). M.B., C.M.Glas. 1880. *Ed.* Glasgow. Dist. Surg.

Stewart, T. Grainger, 33, Harley st., W. (*T.* 3593). M.B., Ch.B. 1900, M.R.C.P.Edin. & Lond. *Ed.* Edinburgh; London; Munich. Asst. Phys. Nat. Hosp. for Paralysed and Epileptic, Queen sq. *Pub.* Diagnosis and Localization of Tumours of the frontal region of the Brain. Lancet, 1906.

Stewart, T. P., Lovaine villa, Newport, Fife (*T.* 51 Nat.). C.M. 1889, M.D.Edin., M.A. *Ed.* Edinburgh. Joint M.O.H. Burgh of Newport.

Stewart, T. W., L.R.C.P. & S.Edin., L.F.P.S.Glas. 1886.

Stewart, W., Alten pl., Portadown, Co. Armagh. L.R.C.S.Edin. 1854, M.D.Glas. *Ed.* Edinburgh & Glasgow.

Stewart, W., 26, Lethbridge rd., Southport, Lancs. L. 1864, F.R.C.P., L.R.C.S.Edin.

Stewart, W., 146, Ferry rd., Leith (*T.* 202). M.B., C.M. 1875, M.D., F.R.C.S.Edin., F.F.P.S.Glas., B.Sc. *Ed.* Edinburgh. Cons. Surg. Leith Hosp. *Pub.* Epileptiform Convulsions: Drainage of Lateral Ventricle. Trans. Edin. Med. Chir. Soc., vol. XVI.

Stewart, W., Belgrade ho., Bacup. M.S. 1878, M.D. Edin.

Stewart, W., Wilton villa, Denton, Manchester. M.D., M.Ch.R.U.I. 1887. *Ed.* Belfast.

Stewart, W., Asuncion, Paraguay. M.D.Aberd. 1853, L.R.C.S.Edin.

Stewart, W., Benview, Gourock, Renfrewsh. (*T.* 12). M.B., C.M.Glas. 1889, D.P.H. *Ed.* Glasgow. M.O.H. Gourock.

Stewart, W., Dungevan, Skye, N.B. M.B., Ch.B.Aberd. 1903. *Ed.* Aberdeen. M.O. & P.V. Duirinish Parish.

Stewart, W., 12, Lahurnum terr., Hirst, via Morpeth. M.B., Ch.B.Glas. 1903. *Ed.* Glasgow.

Stewart, W. C., 2, Kelvingrove terr., W., Glasgow (*T.* 5447 P.O.). M.B., Ch.B.Glas. 1904, F.R.C.S. Edin. *Ed.* Glasgow. Late Res. Glas. Roy. Inf.

Stewart, W. G., Baldock st., Ware, Herts. M.B., B.S., L.R.C.P.Lond., M.R.C.S.Eng. 1899. *Ed.* Guy's. Late H.P. Guy's Hosp. *Pub.* Case of Palatal Paralysis following Enteric Fever. B.M.J., 1901.

Stewart, W. G., 11, Main st., Ballymoney, Co. Antrim. M.B., B.Ch., B.A.O.R.U.I. 1906. *Ed.* Belfast. Late Surg. S.S. Martaban.

Stewart, W. H., Woodwal, Waverley rd., Bournemouth (*T.* 67 Y). L.R.C.P.Lond., M.R.C.S.Eng. 1902, M.A. *Ed.* Cambridge and St. Thomas'.

Stewart, W. J. J., The Hospital, Neasden, N.W. (*T.* 55 Harlesden). M.Ch. 1891, M.D.Edin., D.P.H. *Ed.* Edinburgh and King's Coll., Lond. Med. Supt. Willesden Urb. Dist. Fever Hosp. *Pub.* Value of Tracheotomy in certain cases of Septic Scarlet Fever.

Stewart, W. L., 293, Broomhill rd., Aberdeen. C.M., M.A. 1877, M.D.Aberd. *Ed.* Aberdeen.

Stewart, W. L., 24, Holme la., Hillsbro', Sheffield. M.B., B.S.Aberd. 1907.

Stewart-Billings, Grace, Sussex lodge, Pittvillegates, Cheltenham (*T.* 122). M.B., B.S.Durh. 1898. *Ed.* London Sch. of Med. for Wom. and Newcastle-on-Tyne. Med. Insp. of Girls of Elementary Schools, Cheltenham.

Sthamer, E. F. A., L.R.C.P.Lond., M.R.C.S.Eng. 1903.

Stidston, C. A., Wolverhampton & Staffs Gen. Hosp., Wolverhampton. M.R.C.S.Eng., L.R.C.P. 1906, M.B., B.S.Lond. *Ed.* St. Bart.'s. Late H.P. St. Bart.'s Hosp.

Stiebel, C., 43, Grosvenor sq., W. M.R.C.S.Eng., L.R.C.P.Lond. 1902, M.B.Camb.

Stiell, D., Major R.A.M.C., Bhamo, Burmah. M.S. 1886, M.D.Glas.

Stiell, G., 54, Elms rd., Clapham, S.W. (*T.* 448 Battersea). C.M. 1881, M.D.Edin. *Ed.* Edinburgh.

Stiell, J., 69, E. Dulwich rd., S.E. (*T.* 737 Sydenham). M.C. 1871, M.D.Edin., D.P.H. *Ed.* Edinburgh. Surg.Warehousemen, Travellers, and Clerks Assocs.

Stiff, H. H., 81, Guildhall st., Bury St. Edmunds. M.R.C.S.Eng., L.R.C.P.Lond. 1901, M.B., B.C.Camb. *Ed.* Cambridge and St. George's. Late Snr. H.P. St. George's Hosp.

Stiles, A. J., J.P., 18, London rd., Spalding, Lincs. C.M. 1883, M.D.Edin., M.R.C.S.Eng., L.M. *Ed.* Univ. Coll., Lond.; Edinburgh; Dublin.

Stiles, H. J., 9, Gt. Stuart st., Edinburgh (*T.* 2296). M.B., C.M. 1885, F.R.C.S.Edin. *Ed.* Edinburgh. Surg. Chalmers Hosp. and Roy. Edin. Hosp. for Sick Chil. *Pub.* Diseases of the Breast. Encyc. Med.

Stiles, H. T., Spalding. M. 1852, L.M.R.C.S.Eng., L.S.A.Lond., M.D.St.And.

Still, G. C., 1, St. Stephen's gdns., E. Twickenham. Mddx. M.B., C.M.Aberd. 1883. *Ed.* Aberdeen, Late M.O.H. Shepshed U.D.C. *Pub.* Case of Transposition of the Viscera. B.M.J., 1890.

Still, G. F., 114, Harley st., W. (*T.* 1796 Pad.). M.B. 1893, M.D.Camb., F.R.C.P.Lond., M.A. *Ed.* Guy's. Prof. Dis. of Chil., King's Coll., Lond. *Pub.* Diseases of Children (jointly).

Stilwell, C., Morpeth, N.S.W. M.R.C.S.Eng. 1830.

Stilwell, G. R. F., Stanmore ho., Beckenham, Kent (*T.* 960 Bromley). L.S.A.1891, M.B., L.R.C.P.Lond., M.R.C.S.Eng. *Ed.* St. Thomas'. Hon. M.O. Beckenham Cott. Hosp. [Eng., L.S.A.Lond. 1857.

Stilwell, H., Hillingdon, Mddx. M.D.Edin., M.R.C.S.

Stilwell, H. F., Hillingdon, nr. Uxbridge. L.R.C.P. & S. Edin., L.F.P.S.Glas. 1900.

Stilwell, R. J., Moorcroft, Hillingdon, Uxbridge. M.R.C.S.Eng., L.R.C.P.Lond. 1899.

Stilwell, S. D., Acre la., Brixton, S.W. M.D.Columbia Univ., N.Y., L.S.A.Lond., L.R.C.P.Edin., L.F.P.S. Glas. 1872. *Ed.* New York.

Stinson, A. P., 82, Cannhall rd., Leytonstone, N.E. L.R.C.P. & S.Edin., L.F.P.S.Glas. 1894. *Ed.* Belfast and Edinburgh.

Stirk, P. H., Edenfield, Compton, Wolverhampton. M.R.C.S.Eng., L.R.C.P.Lond. 1893.

Stirling, A. D., O.S. Manse, Arbroath. M.B., Ch.B. St.And. 1907. *Ed.* Dundee. Snr. H.S. Dundee Roy. Inf.

Stirling, A. W., 317, Warburton av., Yonkers, N.Y., U.S.A. M.S. 1880, M.D.Edin.

Stirling, C., 159, Grange rd., S.E. M.B., C.M.Glas. 1876. *Ed.* Glasgow. M.O. Dist. 4, Bermondsey parish.

Stirling, D. H., Riversdale, Perth (*T.* 86). M.D. L.R.C.S.Edin. 1853. *Ed.* Edinburgh. Hon. M.O. Hillside Homes, Perth.

Stirling, E. C., C.M.G., Mt. Lofty, S. Australia. M. 1872, F.R.C.S.Eng., M.D.Camb., M.A., F.R.S. *Ed.* Cambridge and St. George's. Cons. Surg. Adelaide Hosp. *Pub.* Hydatid Disease (jointly). Allbutt's System of Med. [B.S.Edin. 1903.

Stirling, F. H., 68, Belcher st., Victoria, B.C. M.B.,

Stirling, J., 57, Pin Mill Brow, Ardwick, Manchester. M.B., C.M.Glas. 1891. *Ed.* Glasgow.

Stirling, J., M.B., M.S.Glas. 1895.

Stirling, J. H., 4, Laverock Bank rd., Edinburgh. L. 1842, F.R.C.S.Edin.

Stirling, J. W., 241, Low Waters, Hamilton, Scotland. M.B., Ch.B.Edin. 1908. *Ed.* Edinburgh.

Stirling, R., 4, Atholl pl., Perth (*T.* 53 Nat.). M.B., C.M. 1885, M.D., F.R.C.S.Edin. *Ed.* Edinburgh; Vienna; London. Snr. Surg. Perth Roy. Inf.

Stirling, R. A., Richmond, Melbourne, Australia. L.R.C.P. & S.Edin. 1881.

Stirling, R. J., Ermelo, Transvaal, S.A. L.R.C.P. & S. Edin., L.F.P.S.Glas. 1889.

Stirling-Hamilton J., Brandiston ho., Ingatestone, Essex. M.R.C.S.Eng., L.R.C.P.Lond. 1901, M.B., B.C.Camb., M.A. *Ed.* Cambridge; St. Bart.'s. Late H.P. St. Bart.'s Hosp.

Stirton, J., 5, Newton terr., Glasgow. L.R.C.S. 1857, M.D.Edin.

Stitt, Robert R., 16, Trinity rd., Bootle, Lancs. L.R.C.P. & S.Edin., L.F.P.S.Glas. 1892, L.M. *Ed.* Edinburgh. School M.O. & Surg. Police & Fire Bgdes. Bootle.

Stitt, William J., Surg. R.N., H.M.S. Cambridge, Devonport. L.R.C.P. & S.Edin., L.F.P.S.Glas. 1895.

Stivens, B. H. L., 107, Park st., Grosvenor sq., W. M.R.C.S.Eng. 1882, M.D.Brux.

Stobo, R., Roker terr., Sunderland. M.S. 1891, M.D. Glas., B.Hy., D.P.H.

Stock, G., Compton ho., Compton Greenfield, nr. Bristol. M.R.C.S.Eng. 1877.

Stock, P. G., Box 1049, Municipal Offices, Johannesburg, S.A. M.R.C.S.Eng., L.R.C.P.Lond. 1900, D.P.H.

Stock, W. S. V., Montrose ho., Queen's rd., Clifton, Bristol (*T.* 1376 Bristol). M.R.C.S.Eng., L.R.C.P. 1898, M.B., B.S.Lond., F.R.C.S.Eng. *Ed.* Bristol. Asst. Anæst. Roy. Inf., Bristol.

Stockdale, E. M., 67, Rodney st., Liverpool (*T.* 2158 Royal). M.R.C.S.Eng., L.R.C.P.Lond. 1896. *Ed.* Liverpool. Asst. Surg. Liverpool Eye and Ear Inf. *Pub.* Chronic Suppurative Disease of the Middle Ear with special reference to Surgical Treatment. Med. Press, Sept. 4, 1907.

Stocken, L. M., 55, Uxbridge rd., Ealing, W. (*T.* 442 P.O.). M.R.C.S.Eng., L.R.C.P.Lond. 1889, L.D.S. *Ed.* Univ. Coll. and Roy. Dent. Hosps. Late Dent. Surg. Ealing Cott. Hosp. Joint Editor Stocken's Dental Materia Medica.

Stocker, A. H., Peckham House Asyl., S.E. L.S.A. Lond. 1851, M.R.C.S.Eng., M.D.St.And., M.R.C.P. Lond.

Stocker, C. J., Weston ho., Richmond gdns., Romford rd., Forest Gate, Essex. M.R.C.S.Eng. 1872, L.S.A., L.R.C.P.Lond.

Stocker, E. G., Holmesdale, Clevedon, Som (*T.* 15). M.R.C.S.Eng., L.R.C.P.Lond. 1889. *Ed.* St. Bart.'s. Certif. Factory Surg. *Pub.* Case of Cerebro-Spinal Rhinorrhœa. B.M.J., 1901 (jointly).

Stocker, J. R., Board of Trade Office, Canning pl., Liverpool. M.R.C.S.Eng. 1867, M.B., B.S., M.R.C.P., L.S.A.Lond. *Ed.* Guy's. M.O. Board of Trade, L'pool. *Pub.* Sea-sickness. Allbutt's Syst. of Med.

Stocker, W. W., 287, Willesden la., Cricklewood, N.W. (*T.* 73 Harlesden). M.R.C.S.Eng., L.R.C.P.Lond. 1889. *Ed.* St. Mary's. M.O. Dist. 3, Willesden.

Stockman, R., 16, Newton terr., Glasgow (*T.* 600 Charing Cross). M.B., C.M. 1882, M.D., F.R.C.P. Edin., F.F.P.S.Glas. *Ed.* Edinburgh; Vienna; Strassburg. Prof. of Materia Med. and Therapeutics Glas. Univ. *Pub.* The Causes, Pathology, and Treatment of Chronic Rheumatism. Edin. Med. Jour., 1904.

Stockman, S., 25, Bedford gdns., Ilford, Essex. M.B., B.S.R.U.I. 1904.

Stocks, A. W., 7, The Crescent, Cheadle, Chesh. L.S.A. Lond. 1853, M.R.C.S.Eng. *Ed.* Manchester. Cons. Surg. Roy. Salford Hosp.

Stocks, F., 421, Wandsworth rd., S.W. M. & L.M. R.C.S.Eng. 1866.

Stocks, G. M., 28, Rankeillor st., Edinburgh. L.R.C.P. & S.Edin., L.F.P.S.Glas. 1892.

Stocks, R. W., 421, Wandsworth rd., Clapham, S.W. M.R.C.S.Eng., L.R.C.P.Lond. 1907.

Stocks, W. P., 59, Wilmslow rd., Withington, Manchester (*T.* 98 A Rusholme). M. 1887, F.R.C.S.Eng., L.S.A.Lond. *Ed.* Manchester. Late Asst. Surg. Northern Hosp. M'chester.

Stockton, H. S., 8, Wray cres., N. M.R.C.S.Eng., L.S.A. Lond. 1886, M.B., B.S.Durh.

Stockwell, F., Bruton, Som. M.R.C.S.Eng. 1860, M.D. Lond. *Ed.* St. George's. M.O.H. Wincanton R.D.C.

Stockwell, G. E. St. C., 2, Grange av., Leeds. B.S. 1902, M.B.Camb.

Stockwell, G. T., Orepuki, N.Z. M.R.C.S.Eng. 1872. *Ed.* St. Mary's. Health Off. & P.V. Orepuki.

Stockwell, J. F., Fairfield ho., Bounds Green rd., Wood green, N. L.S.A.Lond. 1894. *Ed.* St. Mary's.

Stodart, T., Major I.M.S., Akyab, Burma. M.B., C.M. Edin. 1891. *Ed.* Edinburgh. Civil Surg. Burma. *Pub.* An outbreak of Cerebro-Spinal Meningitis in Akyab Jail.

Stodart-Walker, A., 30, Walker st., Edinburgh. M.B., M.S. 1891, F.R.C.P.Edin.

Stoddart, A. R., Fishergate, York (*T.* 326). M.B., C.M. Edin. 1887. *Ed.* Edinburgh.

Stoddart, G., 1, Devonshire rd., Clapham, S.W. (*T.* 1029 Brixton). M.B., Ch.B.Aberd. 1903, M.A. *Ed.* Aberdeen. Late Jnr. Dem. in Anat., Aberd. Univ. *Pub.* Statistics obtained from Examination of the Eyes of 400 Medical Students. Proc. Anat. and Anthrop. Soc. Univ. Aberd. 1903-4.

Stoddart, J., 766, Elmwood av., Buffalo, N.Y., U.S.A. (*T.* North 775 R). L.R.C.P. & S.Edin., L.F.P.S. Glas. 1888, M.B., C.M.Edin.

Stoddart, J., Berwick-on-Tweed. M.B., C.M.Edin. 1896, D.P.H. *Ed.* Edinburgh. Late H.S. Leith Hosp.

Stoddart, W. H. B., Bethlem Roy. Hosp., S.E. (*T.* 1483 Hop.). M.R.C.S.Eng. 1893, M.D., B.S., F.R.C.P. Lond. *Ed.* Univ. Coll., Lond. Snr. Asst. Phys. Bethlem Roy. Hosp. *Pub.* Instinct: a Psychophysical study in Evolution and Dissolution. Jour. Ment. Sci., 1906.

Stolberg, G. H. de W.. M.B., B.S.Edin. 1906.

Stoker, E. W., 9, Old Burlington st., W. L. & L.M. K.Q.C.P.I. 1888, F.R.C.S.I.

Stoker, F., Garbett ho., Accrington (*T.* 23 Y). M.B., B.S.Durh. 1904, F.R.C.S.Edin. *Ed.* Newcastle-on-Tyne. Late H.S. Roy. Inf., Newcastle-on-Tyne.

Stoker, F. O., 17, Old Kent rd., S.E. L.R.C.P. & S.I. 1892, L.M.

Stoker, G., C.M.G., 14, Hertford st., Mayfair, W. L.R.C.S.I. 1876, L.K.Q.C.P.I.

Stoker, G., 46, Rutland sq., Dublin. L. 1884, F.R.C.S.I., L.K.Q.C.P.Irel.

Stoker, H., Wagga Wagga, N.S.W. L.R.C.S.I. 1884, L. & L.M.K.Q.C.P.I.

Stoker, J. M., 221, New Kent rd., S.E. L.R.C.S.I., L.A.H.Dub. 1893, L.M. *Ed.* Dublin.

Stoker, R. N., I.M.S., Bengal. L.R.C.S.Irel. 1873, L. & L.M.K.Q.C.P.I.

Stoker, W., 34, St. Stephen's green, Dublin (*T.* 2073). F.R.C.S.Irel. 1873, M.R.C.P.I., B.A. *Ed.* Dublin. Prof. of Surg. R.C.S.I.

Stoker, Sir W. T., 8, Ely pl., Dublin (*T.* 274). M.D. Q.U.I. 1866, M.Ch.R.U.I., F.R.C.S.I., L.K.Q.C.P.I. *Ed.* Galway; Dublin. Surg. Richmond Hosp. *Pub.* Cleft Palate in Infants.

Stokes, A. F., St. Martin's av., Epsom, Surrey. M.B., B.S.Adelaide 1904. Late H.S. Hosp. for Sick Chil., Gt. Ormond st., W.

Stokes, A. H., Lt. Col. A.M.S. (retd.), Barcelona, Sandown, I. of Wight. M.S. 1868, M.D.Dub., L.M. *Ed.* Dublin. M.O. i/c Troops, Sandown.

Stokes, A. S., Cheyne ho., Weldon, Kettering, Northants. M.R.C.S.Eng. 1881, L.R.C.P.Edin. *Ed.* Guy's. M.O. Weldon dist. Kettering Union.

Stokes, C. E., Warkworth ho., St. Thomas, Exeter (*T.* 38 X). B.Ch., B.A.O. 1892, M.D.Dub., B.A. *Ed.* Dublin. M.O. Brampford Speke dist. St. Thomas' Union. *Pub.* Two cases of Bromoform Poisoning. B.M.J., 1900.

Stokes, E. S., 20, Ben Boyd rd., Neutral Bay, Sydney, N.S.W. M.B., Ch.M.Sydney 1891, D.P.H. *Ed.* Sydney. M.O. & Bacteriologist Met. Bd. of Water Supply and Sewerage, Sydney.

Stokes, F. A., Aviemore, Basingstoke. M.R.C.S.Eng., L.R.C.P.Lond. 1883.

Stokes, F. E., Boro' Asyl., Portsmouth. M.B., Ch.B. Glas. 1898, D.P.H. *Ed.* Glasgow. Snr. A.M.O. Boro' Asyl., Portsmouth.

Stokes, H., 26, Harcourt st., Dublin (*T.* 240 Y). B.Ch. 1903, M.D., B.A.O.Dub., F.R.C.S.I. *Ed.* Dublin; Berne; Baltimore. Asst. Surg. Meath Hosp. and Co. Dub. Inf.

Stokes, H., 14, E. Brighton cres., Portobello (*T.* 193). L.R.C.P. & S.Edin. 1908. *Ed.* Edinburgh.

Stokes, H. F., 11, Highbury pl., N. (*T.* 255 North). M.R.C.S.Eng. 1879, M.D.Durh., L.R.C.P.Lond. *Ed.* Univ. Coll., Lond. Dist. M.O. L.C.C.

Stokes, H. H., Lt. Col. R.A.M.C., Oxford. M.B.Dub. 1869, M.R.C.S.Eng.

Stokes, H. J., 30, Highbury gr., N. M.R.C.S.Eng. 1843, L.S.A.Lond., M.D.Edin.

Stokes, J., Barrister-at-Law, 82, Ecclesall rd., Sheffield (*T.* 831). B.S. 1887, M.D.Durh., M.R.C.S.Eng., Lic. San.Sci.,D.P.H., B.A. *Ed.* Durham and Sheffield.

Stokes, J. W., 124, Crookes, Sheffield (*T.* 3013). M.R.C.S.Eng., L.R.C.P.Lond. 1895. *Ed.* Univ. Coll. Hosp. Anæst. Roy. Inf., Sheffield. *Pub.* Case of Mediastinal Tumour—complete occlusion of superior Vena Cava. Med. Press and Circ., 1898.

Stokes, K. H., 11, Highbury pl., N. M.R.C.S.Eng., L.R.C.P.Lond. 1907. *Ed.* Univ. Coll. Hosp. Late H.S. Queen's Hosp. for Chil.

Stokes, L., 40, Lee rd., Blackheath, S.E. (*T.* 229 Lee Green). M.R.C.S.Eng. 1881, L.R.C.P.Lond. *Ed.* Guy's. Surg. Hosp. of St. John the Divine, Lewisham, S.E.

Stokes, L. P., Tralee, Co. Kerry. L. & L.M.R.C.P. & S.I. 1903.

Stokes, R. D., L.R.C.P. & S.Edin., L.F.P.S.Glas. 1892.

Stokes, R. Lingard, Ditchling, Hassocks, Sussex (*T.* 21 Keymer). M.R.C.S.Eng. 1877, L.R.C.P.Lond. *Ed.* Univ. Coll., Lond. M.O. Lewes Union.

Stokes, R. McC., 62, Clapham rd., S.W. L.R.C.P. & S. Edin., L.F.P.S.Glas. 1891. *Ed.* Dublin. Late M.O. Monmouth Hosp. and Disp.

Stokes, T. G. N., Capt. I.M.S. M.B., B.S.Dub. 1898.

Stokes, T. P., Cliftonville, Shirebrook rd., Sheffield. L.S.A.Lond. 1894. *Ed.* Sheffield. M.O. Heeley dist., No. 8, Ecclesall Union.

Stokes, W., Pilgrim's Rest, Lydenburg, Transvaal. M.R.C.S.Eng., L.R.C.P.Lond. 1892, M.B.Lond.

Stokes, W., 51, Foster Hill rd., Bedford. M.R.C.S.Eng. 1860, L.S.A.Lond. *Ed.* St. Thomas'. (Retired.)

Stokes, W., Corrib, Mill Hill rd., Cowes, I. of W. M.D., M.Ch.R.U.I. 1878, L.M. *Ed.* Galway and Dublin.

Stokes, W., Medical Mission Hosp., Calicut, S. India. M.B., M.S.Edin. 1895.

Stollmeyer, J. A. R., Port of Spain, Trinidad, B.W.I. (*T.* 441). L.R.C.P. & S.Edin., L.F.P.S.Glas. 1892, L.M. *Ed.* Univ. Coll. Hosp.

Stolterfoth, C. S., Stokenchurch (Bucks), Wallingford, Berks. M.R.C.S.Eng., L.R.C.P.Lond. 1903. *Ed.* Liverpool. Dist. M.O. & P.V. Wycombe Union.

Stone, C. A., Looksan Tea Estate, Looksan P.O., Jalpaiguri, India. M.B., B.S.Dub. 1902.

Stone, C. A., Major R.A.M.C., Dover. M.D., B.S.R.U.I. 1889.

Stone, D., 19, Horsemarket, Northampton. C.M. 1887, M.D.Glas. *Ed.* Glasgow. Hon. Surg. Waifs and Strays (Dr. Barnardo's Homes).

Stone, F. W. S., Folkestone rd., Maidstone ho., Dover. L.R.C.S.I., L.K.Q.C.P.I., L.M. 1889, D.P.H. *Ed.* Dublin. Late M.O. & P.V. Bitton dist. Warmley Union.

Stone, F. W. S., 46, Norbury Court rd., Norbury, S.W. M.R.C.S.Eng., L.R.C.P.Lond. 1883.

Stone, G., Talclyn, Llangennech, S. Wales. L.R.C.P. Lond. 1906, M.R.C.S.Eng. *Ed.* London Hosp.

Stone, G. W., Cumnor, Dyke rd., Brighton (*T.* 30 X Preston). M.R.C.S.Eng., L.R.C.P.Lond. 1902. *Ed.* St. Bart.'s. Late Snr. H.S. Roy. Portsmouth Hosp.

Stone, H., Surg. R.N. M.B., B.S.Dub. 1904.

Stone, H. S., Beechwood, Reigate, Surrey (*T.* 331 Redhill). M.B., C.M.Edin. 1875, M.R.C.S.Eng. *Ed.* Edinburgh. Cons. M.O. Reigate and Redhill Cott. Hosp.

Stone, J. W., Glen cottage, Cookham Dean, Maidenhead. L.S.A.Lond. 1886.

Stone, R. D. A., Mulberry ho., Urchfont, Wilts. L.R.C.S.I. 1885, L.K.Q.C.P.I.

Stone, V., Holly bo., Montrose, N.B. L. 1864, F.R.C.S., L.R.C.P.Edin., M.D.St.And. *Ed.* Edinburgh. Surg. Montrose Roy. Inf. *Pub.* Puerperal Searlatina. B.M.J.

Stone, W. D., 3E, Maida Vale mans., W. M. 1861, F.R.C.S.Eng., M.D.St.And., L.S.A.Lond., L.M. *Ed.* Middlesex Hosp. Late Anatomical Prosector R.C.S. Late Editor Half-Yearly Abstract of Medical Sciences.

Stone, W. G., 93, Denmark hill, S.E. B.S. 1894, M.D. Oxfd., F.R.C.S.Eng., L.R.C.P.Lond.

Stonehouse, G., West Port, Lanark. L.R.C.P. & S. Edin., L.F.P.S.Glas. 1901.

Stonehouse, H., Loftus-in-Cleveland, R.S.O., N. Yorks. M.R.C.S.Eng., L.R.C.P.Lond. 1895. *Ed.* Leeds. Late H.S. Gen. Inf., Leeds.

Stonehouse, J., 23, Silver st., Whitby. L.F.P.S.Glas. 1882, L.A.H.Dub., L.M. *Ed.* Glasgow. M.O. West Whitby dist. Union.

Stoner, H., 18, Regency sq., Brighton (*T.* 5960 Nat.). M.R.C S.Eng., L.R.C.P.Lond. 1895, L.D.S. *Ed.* Guy's. Late Asst. Dent. Surg. Guy's Hosp. Dent. Sch.

Stones, G. J., 14, Melrose terr., Rake la., Liscard, Chesh. (*T.* 97). L.R.C.P. & S.Edin., L.F.P.S.Glas. 1903. *Ed.* Liverpool. *Pub.* Diacbylon as an Abortifacient. B.M.J., 1905.

Stones, R. Y., London Hosp., Whitechapel, E. M.R.C.S. Eng., L.R.C.P. 1907, M.B., B.S.Lond. *Ed.* London Hosp. Ophth. H.S. Lond. Hosp.

Stones, T., 82, Harehills av., Leeds. L.R.C.P. 1871, L.R.C.S.Edin., L.M. *Ed.* Leeds; Edinburgh. Late Factory Surg.

Stoney, E. C., 4, Willow terr., Blackrock, Co. Dublin. M.B., B.S.Dub. 1907.

Stoney, Florence A., 46, Harley st., W. (*T.* 4615). M.B. 1895, M.D., B.S.Lond. *Ed.* London Sch. of Med. for Wom. Rayologist New Hosp. for Wom. *Pub.* Chronic Congestion treated by Electricity.

Stoney, G. B., The Heath, Abbey Leix, Queen's Co. M.Ch. 1899, M.D.Dub. *Ed.* Dublin. Late Civil Surg. Boer War.

Stoney, H. B., The Heath, Abbey Leix, Queen's Co. L.R.C.S.I., L.K.Q.C.P.I. 1869, M.B. *Ed.* Dublin. M.O. Abbey Leix Disp. and Union Inf.

Stoney, P. B., Rylstone, Millom, S.O., Cumberland. M.R.C.S.Eng. 1870, L.R.C.P.Edin., L.S.A.Lond., L.M. *Ed.* St. Bart.'s. Coroner for manor and lordship of Millom. *Pub.* Effects of Stimuli on Secretion of Parotid Gland. Jour. Anat. and Physiol., vol. VII.

Stoney, R., Britisb E. African Protectorate Service. L. & L.M.K.Q.C.P.I., L. & L.M.R.C.S.I. 1889.

Stoney, R. A., 115, Lr. Baggot st., Dublin (*T.* 118 Y). M.B., B.Ch., B.A.O.Dub. 1901, F.R.C.S.I., L.M., B.A. *Ed.* Dublin. Vis. Surg. Roy. City of Dub. Hosp. *Pub.* Tbe Anatomy of the Visceral Pelvic Fascia. Jour. Anat. and Physiol., vol. XXXVIII.

Stoney, R. B., Eclmca, Victoria, Australia. M.B., B.Ch. B.A.O.Dub. 1890. M.O. Victoria Sanat. for Consump., Eclmca.

Stoney, W. W., 124, Du Toits Pan rd., Kimberley, Cape Colony. Ch.B. 1893, M.D.Vict. *Ed.* Leeds. Dist. Surg. Kimberley. *Pub.* Exophthalmic Goitre.

Stonham, C., C.M.G., 4, Harley st., W. (*T.* 1466 Padd.). M. 1881, F.R.C.S.Eng. *Ed.* Univ. Coll., Lond. Snr. Surg. Westminster Hosp. *Pub.* A Manual of Surgery.

Stonham, H. A., 511, Commercial rd., E. M.R.C.S Eng., L.R.C.P.Lond. 1891, D.P.H. *Ed.* Westminster and London Hosps. M.O. Stepney Union.

Stonham, T. G., 128, Broadhurst gdns., N.W. (*T.* 672 Pad.). M.R.C.S.Eng. 1880, M.D.Lond. *Ed.* London Hosp. Late Asst. Phys. London Homœopatbic Hosp. *Pub.* Snake Venoms—parallelism between their Toxic and Therapeutic actions.

Stooke, G. F., Church of Scotland Mission, I'Chang, China. L.R.C.P. & S.Edin., L.F.P.S.Glas. 1899. Late R.M.O. Cowgate Disp., Edin. *Pub.* I'Chang Fever. China Med. Jour., 1908.

Stooke, Jessie J., I-Chang, via Han-kow, Central China. L.R.C.P. & S.Edin., L.F.P.S.Glas. 1900.

Stookes, A., 78, Rodney st., Liverpool (*T.* 2320 Royal). M.B., C.M. 1882, F.R.C.S.Edin. *Ed.* Edinburgh. Surg. Samaritan Hosp., L'pool.

Stoops, W. A., 260, Harehills la., Leeds (*T.* 262 Roundhay). M.B., Ch.B., B.A.O.R.U.I. 1902. *Ed.* Belfast.

Stopford, R., Bank Top ho., Auckland, N.Z. (*T.* 1884). L. & L.M.R.C.P.I. 1885. *Ed.* Liverpool. Cons. Phys. Hydropathic Hosp., Southport.

Storar, W. M., Sion Hill, Ramsgate (*T.* 15 X). L.R.C.P. & S.Edin. 1882. *Ed.* Edinburgh. Late Hon. Phys. N. of Eng. Children's Sanat., Southport. *Pub.* Digest of 10 years' work at N. of England Children's Sanatorium.

Stordy, T., 14, Claremont rd., Surbiton, Surrey (*T.* 76 P.O. Kingston). M.R.C.S.Eng., L.R.C.P.Lond. 1905, L.D.S. *Ed.* Charing Cross Hosp. Late H.S. Roy. Dent. Hosp.

Storer, H. R., 58, Washington st., Newport, Rhode Island, U.S.A. M.D.Harvard 1853. Snr. Cons. Surg. Newport Hosp. *Pub.* Medals, Jetons, and Tokens illustrative of Obstetrics and Gynæcology.

Storey, F. H., Elmwood, Atherton st., New Brighton. M.B., B.S.L'pool 1905. *Ed.* Liverpool. W. African Med. Serv.

Storey, J. A., The Lawn, Dunstable, Beds. L.R.C.S.I. 1870, L.R.C.P.Edin. *Ed.* Dublin. M.O. Joint Isolation Hosp., Dunstable.

Storey, L., Chiswick st., Carlisle. M.B., Ch.B.Glas. 1907. *Ed.* Glasgow. Late Res. Phys. Glas. Roy. Inf.

Storey, P. A., 246, Marylebone rd., N.W. (*T.* 1583 May.). M.R.C.S.Eng., L.R.C.P.Lond. 1894. *Ed.* Univ. Coll. Hosp.

Storey, W. L., Castle Cooke, Ballynafeigh, Belfast. M.D., B.Ch., B.A.O.R.U.I. 1889. *Ed.* Belfast.

Stork, Ernest, The Acacias, Bury St. Edmund's, Suffolk. M.B.Lond. 1897. *Ed.* Univ. Coll., Lond. M.O.H. Borough of Bury St. Edmund's.

Stormont, J. H., Tanworth-in-Arden, nr. Birmingham. M.R.C.S.Eng., L.R.C.P.Lond. 1901. *Ed.* Birmingham. Late H.P. Queen's Hosp., Birmg.

Storr, F. A., Knowl cottage, Mirfield, Yorks (*T.* 13). L.S.A.Lond. 1894, D.P.H., B.A. *Ed.* Leeds. M.O.H. Halifax R.D.

Storrar, R. L., L.R.C.P. & S.Edin., L.F.P.S.Glas. 1897. *Ed.* St. Thomas'. Late Surg. Dundee Arctic Fisheries. [1908. *Ed.* Glasgow.

Storrie, H. E., Laurel Bank, Paisley. M.B., Ch.B.Glas.

Storrs, A., 22, Scarisbrick New rd., Southport, Lancs (*T.* 691 Y). M.D.Canada 1876, M.R.C.P., L.R.C.S. Edin., L.M. *Ed.* Montreal and Edinburgh. Late P V. Southport.

Storrs, C. S., Chusan, Earby, via Colne (*T.* 38). B.C. 1894, M.D.Camb. *Ed.* Cambridge; Middlesex Hosp. Late Con. Phys. Cosmopolitan Hosp., Venice.

Storrs, E. G., Overton, Ellesmere. M.R.C.S.Eng., L.R.C.P.Lond. 1905, D.P.H. *Ed.* King's Coll., Lond.; Leeds. M.O.H. Overton R.D.

Storrs, K. S., Tbe Acacias, Springfield, Chelmsford (*T.* 7 Y Chelmsford). M.B., B.C.Camb. 1896. *Ed.* Cambridge; Middlesex Hosp. M.O. Chelmsford and Essex Inf. and Disp.

Storrs, R., R.A.M.C., Ambala, India. L.R.C.P. & S. Edin., L.F.P.S.Glas. 1898.

Storrs, W. H. T., M.R.C.S.Eng., L.R.C.P.Lond. 1890.

Storrs, W. T., 2, Lonsdale gdns., Tunbridge Wells (*T.* 56816). M.R.C.S.Eng., L.R.C.P.Lond. 1897. *Ed.* St. Bart.'s. Late H.S. St. Bart.'s Hosp.

Story, A. C., Mafeking villa, Locking rd., Weston-super-Mare. L.S.A.Lond. 1904.

Story, B. S., Manitoba ho., Kaikoura, Marlborough Co., N.Z. M.D., C.M.Manitoba 1896, F.R.C.S., L.R.C.P. Edin., L.F.P.S.Glas., M.B.N.Z. *Ed.* Manitoba and Edinburgh. Govt. M.O. to Maoris.

Story, J. B., 6, Merrion sq., Dublin (*T.* 1271). M.B., Lic.Surg. 1876, M.Ch.Dub., F.R.C.S.I. *Ed.* Dublin; Zurich; Vienna. Surg. Roy. Vict. Eye and Ear Hosp.

Story, W. G. T., 8, Upp. Fitzwilliam st., Dublin. M.B., B.S. Dub. 1888, D.S.M.

Stothard, J., Dalton ho., Walker st., Hull (*T.* 2574 Nat.). M.R.C.S.Eng. 1866, L.S.A.Lond. *Ed.* Hull and St. Bart.'s.

Stott, F. W. A., 30, Church st., S. Shore, Blackpool, Lancs (*T.* 17 Y). L.S.A.Lond. 1890, M.B., B.Ch. Oxfd., M.R.C.S.Eng., M.A. *Ed.* Manchester; Oxford; St. Bart.'s. Med. Ref. Ocean Accident Insur. Co. *Pub.* Two cases of Chromidrosis with cultivation of Pink Torulæ. Lancet, 1896.

Stott, H., 23, School hill, Lewes. L.S.A.Lond. 1881, M.R.C.S.Eng., L.R.C.P.Lond., D.P.H. *Ed.* St. Mary's. M.O.H. E. Sussex. *Pub.* Left Inguinal Colotomy for imperforate Anus.

Stott, H., Jnr., Lieut. I.M.S., c/o Grindlay & Co., 54, Parliament st., S.W. M.R.C.S.Eng., L.R.C.P., M.B., B.S.Lond. 1908. *Ed.* Guy's. Late Clin. Asst. E. Lond. Hosp. for Chil.

Stott, J., 581, Pilling terr., Baxenden, Accrington. L.R.C.P. & S.Edin., L.F.P.S.Glas. 1896.

Stott, J. E., 201, Edge la., Liverpool (*T.* 881 Royal). L.R.C.P.I. 1887, L.R.C.S.Edin., L.M. *Ed.* Liverpool.

Stott, Margaret W., 6, McGill st., Dundee. M.B., Ch.B. St.And. 1907. M.O. Baptist Missn. Hosp., Berhampore, Ganjam, India.

Stott, W. A., 2, Hillary pl., Leeds (*T.* 2550). L.R.C.P. Lond., M.R.C.S.Eng. 1890, M.B., Ch.B.Vict. *Ed.* Leeds.

Stott, W. G., Fleet Surg. R.N., H.M.S. Acheron, Chatham. M.B., M.S.Aberd. 1885.

Stott, W. H., Hornby, nr. Lancaster (*T.* 9 Caton). L.R.C.P. & S.Edin., L.F.P.S.Glas. 1897. *Ed.* Manchester. M.O.H. Limesdale.

Stovin, C. F., Wanstead Pk. Gate, Ilford, Essex. L.S.A.Lond. 1888, D.P.H., M.A. *Ed.* London Hosp. M.O.H.

Stow, C. L., Hilo, Hawaii (*T.* 2). M.R.C.S.Eng. 1882, L.R.C.P.Edin. *Ed.* King's Coll., Lond. Govt. Phys. Hilo.

Stowe, W. R., Palmerston North, N.Z. M.R.C.S.Eng., L.R.C.P.Lond. 1896.

Stowell, G., 443, Didsbury rd., Heaton Mersey, nr. Manchester. M.B., Ch.B.Vict. 1892. *Ed.* Manchester.

Stowers, J. H., 128, Harley st., W. (*T.* 2834 May.). M.R.C.S.Eng. 1873, M.D.Brux., L.R.C.P.Lond. *Ed.* St. Bart.'s. Phys. Dept. for Dis. of Skin, N.W. Lond. Hosp. Vice-Pres. Dermat. Sec., R.S.M. *Pub.* Observations on the study of Skin Diseases.

Stoyte, J. C., Glendoncen, Ballinhassig, Co. Cork. M.B., M.Ch.Dub. 1873, L.M. *Ed.* Dublin.

Stracey, B., Sutton Bonnington, nr. Loughborough, Notts. M.B., Ch.B.Edin. 1899. *Ed.* Edinburgh. M.O. & P.V.

Strachan, B., Red Gables, Cotherstone, by Darlington. M.B., C.M.Glas. 1877, M.A. *Ed.* Glasgow. Late Surg. Monkwearmouth Hosp. *Pub.* The Third Stage of Labour.

Strachan, F. J., Red Gables, Cotherstone, Yorks. M.B., B.S.Durh. 1906. *Ed.* Durham. H.S. Tynemouth Inf.

Strachan, J., Dollar, N.B. M.D.Edin. 1863. *Ed.* Edinburgh. Certif. Factory Surg. *Pub.* What is Play?

Strachan, P. D., Philippolis, Orange River Colony, S.A. M.B., Ch.B.Glas. 1888, M.A. *Ed.* Glasgow. Dist. Surg. Philippolis. *Pub.* Undulant Fever in S. Africa. S.A. Med. Rec., Dec. 10, 1906.

Strachan, R., Germiston, Transvaal, S.A. M.B., M.S. Edin. 1890.

Strachan, W. H. W., C.M.G., Lagos, W. Africa. M.R.C.S. Eng. 1881, L.R.C.P.Lond. *Ed.* Guy's. P.M.O. S. Nigeria. *Pub.* Lectures on Elementary Sanitation for W. Africa.

Strain, A. C., Grange rd., W. Hartlepool (*T.* 679). Ch.B. 1904, M.D.Edin. *Ed.* Edinburgh. Late H.S. Gynæcol. Ward, Roy. Inf., Edin.

Strain, T., 167, Main st., Wishaw, N.B. M.B., Ch.B. Glas. 1906, D.P.H. *Ed.* Glasgow.

Strain, W. L., 145, Harley st., W. (*T.* 4978 Pad.). M.B., C.M.Glas. 1883. *Ed.* Glasgow. Cons. Surg. Hosp. Samaritano, Sao Paulo, Brazil. *Pub.* Injuries from Explosives. Lancet, 1887.

Strand, A. C., 34, Baker st., W. M.R.C.S.Eng., L.R.C.P. Lond. 1894.

Strang, J., Woodend, Thornliebank, Renfrewsh. (*T.* 204 Y 3 Pollokshaws). M.B., C.M.Glas. 1888. *Ed.* Glasgow. M.O. & P.V. Eastwood dist.

Strang, T. M., Drumry rd., Kilhowie Hill, Clydebank (*T.* 96 Nat.). M.B., Ch.B.Glas. 1898, D.P.H. Late H.S. Vict. Inf., Glas.

Strange, A., M. 1892, F.R.C.S.Eng., L.R.C.P.Lond.

Strange, C. F., 81, Constantine rd., Hampstead, N.W. M.R.C.S.Eng., L.R.C.P.Lond. 1908.

Strange, E. W., Lifford, Peak rd., Wolverhampton (*T.* 441). M.B. 1903, M.D.Lond. *Ed.* Guy's. Late Anæst. Women's Hosp., Wolverhampton.

Strange, H. R. W., 137, Regent rd., Salford, Manchester. L.R.C.P. & S.Edin., L.F.P.S.Glas. 1889.

Strange, R. G., 2, Belsize av., N.W. M.R.C.S.Eng., L.R.C.P. 1896, M.B., M.S.Lond. *Ed.* St. Thomas'. Late Res. H.S. St. Thomas' Hosp.

Strangman, C. L., Arraroo, S. Australia. L.R.C.P. & S. Edin., L.F.P.S.Glas. 1888.

Strangman, Mary S. P., 10, Beresford st., Waterford (*T.* 188). L.R.C.P. & S.I. 1896, F.R.C.S.I., L.M. *Ed.* Dublin. Hon. Phys. Burchall Asyl. *Pub.* Successful Treatment of Morphinomania with Atropine. B.M.J., May 18, 1907.

Strangman, T. H., Seymour, Victoria, Australia. L.R.C.S.Ircl. 1886. [M.S.Edin. 1894.

Strapp, W. R., Pietermaritzburg, Natal, S.A. M.B.,

Stratford, E., 94, Westbourne terr., Hyde pk., W. M.R.C.S.Eng., L.R.C.P.Lond. 1908.

Stratford, H. M. B., 210, Worple rd., Wimbledon, S.W. M.R.C.S.Eng., L.R.C.P.Lond. 1899. *Ed.* King's Coll. Hosp. Late H.S. King's Coll. Hosp.

Strathairn, G. C., The Academy Ho., Crieff. M.B., B.S. Edin. 1901. M.O. Entebbe, Uganda, E. Africa.

Strathearn, J., 25, St. Vincent cres., Glasgow. B.M., B.S.Glas. 1901.

Strathy, F. R. Lee, Craigellachie, Harborne, Birmingham (*T.* 5767 Cent.). M.D.Toronto 1870, M.R.C.P., L.R.C.S.Edin., L.M. *Ed.* Toronto; Edinburgh; Univ. Coll. Hosp.; Paris. Late Res. Phys. Roy. Hosp. for Sick Chil., Edin.

Strathy, H. E., Moulin Manse, Pitlochry. L.R.C.P. & S. Edin., L.F.P.S.Glas. 1904.

Strathy, P. J., Aurora, Ontario, Canada. M.R.C.S.Eng. 1883.

Straton, A. A., West Lodge, Wilton, Salisbury. L.R.C.P. Lond., M.R.C.S.Eng. 1907. *Ed.* St. Mary's. H.P. St. Mary's Hosp.

Straton, A. W. K., S. Yorks Asyl., Wadsley, Sheffield. (*T.* 1691 Sheffield). M.R.C.S.Eng., L.R.C.P.Lond. 1904. *Ed.* St. Mary's. Late Res. Obst. Off. St. Mary's Hosp. *Pub.* Salisbury (in Memorials of Old Wiltshire).

Straton, C. H., Capt. R.A.M.C., c/o Messrs. Holt & Co., 3, Whitehall pl., S.W. M.R.C.S.Eng., L.R.C.P.Lond. 1898. *Ed.* St. Mary's.

Straton, C. R., West lodge, Wilton, Salisbury (*T.* 0193). L. 1866, F.R.C.S., L.R.C.P.Edin., Lic.San.Sci. *Ed.* Edinburgh; Glasgow; Univ. Coll., Lond. M.O.H. Wilton. *Pub.* Alternating Generations.

Stratton, J. E., 141, Jamaica rd., S.E. (*T.* 1556 Hop.). M.B. 1901, M.D.Lond. *Ed.* Univ. Coll., Lond. Hon. Surg. St. John's Amb. Assoc.

Stratton, P. H., 63, St. James's st., S.W. M.R.C.S.Eng., L.R.C.P.Lond. 1898.

Stratton, W., Bolsover, nr. Chesterfield, Derbysh. (*T.* 3 Nat. Bolsover). L.R.C.P. & S.I. 1895, L.M. *Ed.* Dublin. Surg. Bolsover Collieries Clubs.

Streatfeild, T., 113, Sandgate rd., Folkestone (*T.* 144). M.R.C.S.Eng., L.R.C.P.Lond. 1893, M.D., B.S.Durh. *Ed.* Univ. Coll. Hosp. Late H.S. & P. U.C.H.

Streatfeild, W. H. R., 52, Glebe pl., Chelsea, S.W. M.R.C.S.Eng., L.R.C.P.Lond. 1906.

Streatfield, P. W., 85, Prospect rd., Southborough. M.R.C.S.Eng., L.R.C.P.Lond. 1888. *Ed.* Guy's.

Street, A., I.M.S. M. 1885, F.R.C.S.Eng., M.B.Camb.

Street, A. E., Cranfield, Woburn Sands, R.S.O., Beds. L.R.C.P.Lond., M.R.C.S.Eng. 1897. *Ed.* Charing Cross Hosp. M.O. Cranfield dist. Ampthill Union.

Street, A. F., Burghfield, St. Mildred's rd., Westgate-on-Sea (*T.* 44). M.B. 1880, M.D., B.S.Camb., M.R.C.S.Eng., D.P.H. Late Snr. R.M.O. Radcliffe Inf., Oxford. *Pub.* Some Questions in Seaside Climatology.

Street, A. W. F., D.S.O., Major I.M.S., Bombay. M.R.C.S.Eng. 1875.

Street, C. T., Haydock Lodge, Newton-le-Willows, Lancs (*T.* 11). M.R.C.S.Eng. 1883. *Ed.* St.George's. Med. Proprietor Private Asyl.

Streeten, E. R., 34, Westbourne rd., Arundel sq., Barnsbury, N. M.R.C.S.Eng., L.R.C.P.Lond. 1890. *Ed.* St. George's.

Streeten, F. E., 26, High st., Swindon, Wilts. M.R.C.S. Eng. 1875, L.R.C.P.Edin., D.P.H.

Streeter, J. E., L.R.C.P. & S.Edin., L.F.P.S.Glas. 1905.

Stretton, J. L., 27, Church st., Kidderminster (*T.* 10). M.R.C.S.Eng. 1881, L.R.C.P., L.S.A.Lond. *Ed.* St. Bart.'s. Snr. Surg. Kidderminster Inf. and Children's Hosp. *Pub.* Ambulance.

Stretton, S., Hampton ho., Droitwich. M.R.C.S.Eng. 1854, L.S.A.Lond.

Strickland, C., R.N. M.R.C.S.Eng. 1858.

Strickland, C., Fleet Surg. R.N. L.R.C.P.Lond. 1885, L.R.C.S.Edin. *Ed.* St. Bart.'s.

Strickland, F. G., L.R.C.P.Edin., L.F.P.S.Glas. 1872, L.M. *Ed.* Glasgow.

Strickland, H. F., 100, Fetter la., E.C. (*T.* 14460 Cent.). M.R.C.S.Eng., L.R.C.P.Lond. 1905. *Ed.* Charing Cross Hosp. House Anæsthetist Roy. Dent. Hosp.

Strickland, J. F., 28, Chester rd., Halifax, Yorks (*T.* 0819). M.B., C.M.Edin. 1896. *Ed.* Edinburgh. Asst. H.S. Children's Inf., L'pool.

Strickland, P. C. H., Major I.M.S., Mandalay, Burmah. M.R.C.S.Eng. 1886, L.R.C.P., L.S.A.Lond.

Stride, S. A., 218, Barking rd., E. Ham, E. L.M.S.S.A. Lond. 1897. *Ed.* London Hosp. Dist. M.O. Met. Water Bd.

Stritch, G. A., Stamer ho., S. Circular rd., Dublin. L.F.P.S.Glas., L.A.H.Dub. 1880.

Stritch, G. Seymour, J.P., 17, N. Gt. Georges st., Dublin (*T.* 103 Y). L.R.C.P. & S.Edin., L.F.P.S.Glas. 1895, L.A.H.Dub., L.M. *Ed.* Dublin; Edinburgh. The Governor Apoth. Hall, Ireland. *Pub.* The State and Syphilis.

Strong, C. P., The Limes, Chobham, Surrey. M.B., Ch.B.Edin. 1900. *Ed.* Edinburgh.

Strong, D. R. T., 11, St. John's rd., Aldborough rd., Seven Kings, Essex. M.B., M.S.Glas. 1892.

Strong, E. H., Critic chambers, Main st., Bulawayo, Rhodesia, S.A. (*T.* 80). M.R.C.S.Eng., L.R.C.P. Lond. 1889. *Ed.* Univ. Coll. Hosp. and Vienna. Late P.M.O. to B.S.A. Co.'s Forces, Matabeleland.

Strong, H. B., M.R.C.S.Eng., L.R.C.P.I. 1885.

Strong, H. J., Colonnade ho., Worthing. M. 1854, L.M.R.C.S.Eng., L.S.A.Lond., L.R.C.P.Edin., M.D. St.And. *Ed.* St. George's. Late H.S. Croydon Gen. Hosp. (Retired.)

Strong, R. H., 4, Endsleigh gdns., N.W. M.B. 1893, B.S.Melbourne.

Strong, R. G., Fairhaven, Belvedere rd., Upp. Norwood, S.E. L.R.C.P. & S.Edin. 1880. *Ed.* Univ. Coll., London. [L.F.P.S.Glas. 1887.

Strong, R. H., 46, Fetter la., E.C. L.R.C.P. & S.Edin.,

Strong, W. M., c/o Messrs. Burns Philp & Co., Port Moresby, Papua. M.R.C.S.Eng., L.R.C.P.Lond., M.D., B.S.Camb. 1903. *Ed.* St. Thomas'. Chief M.O. Port Moresby.

Stronge, S., M.D., M.S.R.U.I. 1882, L.M.

Strother, J., Balmachree, Petty, by Inverness. M.B., C.M.Edin. 1887. *Ed.* Edinburgh. H.S. Northern Inf., Inverness.

Strother, W. H. H., Sheerness, Kent. M.R.C.S.Eng., L.R.C.P.Edin. 1872.

Strouts, S. R., 98, Week st., Maidstone. L.R.C.P.Lond., M.R.C.S.Eng. 1890. *Ed.* London Hosp.

Strover, H. C., Ivel Lodge, Sandy, Beds. L.M.S.S.A. Lond. 1879, L.A.H.Dub., M.S.A. *Ed.* Guy's. M.O. Sandy and Tempsford dists. Biggleswade Union. *Pub.* Practical Notes on 4000 cases of Midwifery in private practice.

Strover, H. W. M., Dudley ho., Stockton rd., W. Hartlepool (*T.* 408 Nat.). M.B., Ch.B.Aberd. 1900. *Ed.* Aberdeen. Late H.S. Hartlepools Hosp.

Strover, W., Mintern ho., New North rd., N. M.R.C.S. Eng., L.S.A.Lond. 1876. *Ed.* Guy's. Late M.O.H. Chingford. *Pub.* Rötheln: a point in Diagnosis.

Stroyan, F., Trinity ho., Aldershot, Hants. M.R.C.S. Eng. 1881, L.R.C.P.Lond.

Strugnell, F. W., Grove End ho., Highgate rd., N.W. (*T.* 710 P.O. Hampstead). M.R.C.S.Eng. 1873, L.R.C.P., L.S.A.Lond. *Ed.* St. Bart.'s. Late H.S. St. Bart.'s Hosp.

Strugnell, W. T., 213, Brixton hill, S.W. (*T.* 742 Brixton). M.R.C.S.Eng. 1884, M.D.Lond. *Ed.* St. Bart.'s. Late R.M.O. Roy. Chest Hosp.

Struthers, J., Nqamakwe, Transkei, Cape Colony. M.B., C.M.Edin. 1894. *Ed.* Edinburgh. Dist. Surg. Nqamakwe.

Struthers, J. A., Norwood, Blantyre, Lanarksh. M.B., Ch.B.Glas. 1907. *Ed.* Glasgow. H.S. Cumberland Inf., Carlisle.

Struthers, J. W., 5, Lynedoch pl., Edinburgh (*T.* 02823). M.B., Ch.B. 1897, F.R.C.S.Edin. *Ed.* Edinburgh. Asst. Surg. Leith Hosp. *Pub.* Notes on Local Anæsthesia in General Surgery.

Stuart, A., Ivy lodge, Crieff, N.B. (*T.* 99). M.B., C.M. 1892, L.R.C.S.Edin. *Ed.* Edinburgh. M.O. Post Office.

Stuart, C., Gt. Ayton, R.S.O., Yorks. L.R.C.P. & S. 1880, M.B., C.M.Edin. *Ed.* Edinburgh. M.O. Gt. Ayton dist. Stokesley Union. [1891.

Stuart, C., 27, Barossa pl., Perth. M.B., M.S.Edin.

Stuart, Effie G., 56, Frederick st., Edinburgh. M.B., Ch.B.Edin. 1904, L.M. *Ed.* Edinburgh. R.M.O. Union Hosp., Sheffield.

Stuart, E. Gertrude, Wylie rd., Quetta, Baluchistan. M.B.Lond. 1902. *Ed.* London Sch. of Med. for Wom. R.M.O. to E.A. Sanat., Nayland, Suffolk.

Stuart, Emmeline M., Medical Mission, Julfa, Ispahan, Persia. M.B., M.S.Glas. 1895.

Stuart, E. O., 30, The Common, Woolwich (*T.* 252 A). L.R.C.P. & S.Edin., L.S.A.Lond. 1881. *Ed.* Guy's. Hon. M.O. Woolwich and Plumstead Cott. Hosp.

Stuart, F., 2, Charles st., Knightsbridge, S.W. (*T.* 96 Western). M.R.C.S.Eng., L.R.C.P.Lond. 1900, M.B., B.S.Durh. *Ed.* St. George's; Durham; Vienna. Late H.P. St. George's Hosp.

Stuart, F. A. K., W. Sussex Co. Asyl., Chichester. L.S.A.Lond. 1907, B.A. *Ed.* Cambridge; St. Mary's. Asst. M.O. West Sussex Co. Asyl.

Stuart, F. J., Lieut. R.A.M.C., 11, Caledonian pl., Aberdeen. M.B., Ch.B.Aberd. 1906, D.P.H. *Ed.* Aberdeen.

Stuart, F. J., Berry Wood Asyl., Northampton. M.R.C.S.Eng., L.R.C.P.Lond. 1896. *Ed.* Leeds. Snr. A.M.O. Northampton Co. Asyl.

Stuart, G. G. (Travelling), L.R.C.P. & S.Edin., L.F.P.S. Glas. 1890, M.D.

Stuart, H., 8, Old Hall st., Hanley, Staffs (*T.* 577 Nat.). M.R.C.S.Eng., L.R.C.P. 1899, M.D.Lond., F.R.C.S. Edin., D.P.H. *Ed.* Univ. Coll., London; Paris. Med. Adviser Hanley Education Cttee. *Pub.* The Doctor in the Schools.

Stuart, J., 92, Preston rd., Brighton. M.B., C.M.Edin. 1884, M.A. *Ed.* Edinburgh.

Stuart, J. A. E., Undercliffe, Batley, Yorks (*T.* 62 Heckmondwike). L.R.C.S. 1876, L.R.C.P.Edin. *Ed.* Edinburgh. Late M.O.H. boro' of Batley. *Pub.* The Brontë Country.

Stuart, J. C., M.B., M.S.Edin. 1895.

Stuart, J. G., Tarland, Aberdeensh. M.B., M.S.Aberd. 1897.

Stuart, J. P., St. Aubin's, Broomhill av., Aberdeen. M.B., B.S.Aberd. 1907.

Stuart, P., 36*a*, Rodney st., Liverpool. L.R.C.P. & S. Edin. 1878.

Stuart, P., Toronto, Canada. L.F.P.S.Glas. 1883.

Stuart, R., 20, New Elvet, Durham. M.R.C.S.Eng., L.R.C.P.Lond. 1890.

Stuart, R. C., 18, Cloudesley sq., Barnsbury, N. M.B., B.Ch., B.A.O.R.U.I. 1896. *Ed.* Belfast. M.O.H. Hearts of Oak Med. Ageney, S. Islington.

Stuart, R. Wilson, 42, Wilton gdns., Kelvinside N., Glasgow (*T.* W 0192 P.O.). L.R.C.P. & S.Edin. 1879. *Ed.* Glasgow. Late Parochial M.O. & M.O.H. Dunrossness.

Stuart, T., Duke st., Settle, Yorks. M.B., C.M. 1895, M.D.Edin.

Stuart, T. E., 188, Rugby rd., Leamington Spa. M.R.C.S.Eng., L.R.C.P.Lond. 1887. Surg. Major 1st Suffolk & Harwich R.G.A. Vols. *Pub.* Varicella Bullosa. B.M.J.

Stuart, T. P. A., Lincluden, Fairfax rd., Bellevue Hill, Sydney, Australia (*T.* 252 E.). Ch.M. 1880, M.D. Edin., LL.D. *Ed.* Edinburgh. Prof. of Physiol. & Dean of Faculty of Med. *Pub.* On the mechanism of the closure of the Larynx. Proc. Roy. Soc., vol. L.

Stuart, W., Pritchard st., Johannesburg, Transvaal. C.M. 1881, M.D.Aberd. *Ed.* Aberdeen.

Stuart, W. A., Villabank, Dennyloanhead, by Bonnybridge, Stirlingsh. (*T.* 213 Y 4 Charing Cross P.O.). M.B., Ch.B.Glas. 1905. *Ed.* Glasgow. Late H.S. & P. Glas. Roy. Inf.

Stuart, W. J., 9, Chester st., Edinburgh (*T.* 1340 Cent.). M.B., Ch.B. 1899, F.R.C.S.Edin., M.A. *Ed.* Edinburgh. Asst. Surg. Roy. Inf., Edin. *Pub.* Operative Injuries of the Thoracic Duct in the Neck. Edin. Med. Jour., Oct., 1907.

Stuart, W. L., 58, New rd., Grays, Essex. M.R.C.S. Eng., L.R.C.P.Lond. 1895.

Stuart, W. L., J.P., St. Ronans, Forres, N.B. M.D., L.R.C.S.Edin. 1863, F.F.P.S.Glas. *Ed.* Glasgow.

Stuart, W. L., Dun-darach, Camberley, Surrey (*T.* 39). M.R.C.S.Eng., L.R.C.P. 1900, M.D., B.S.Lond. *Ed.* King's Coll. Hosp. Late H.P. & S. King's Coll. Hosp.

Stuart, W. W., Nagpur, C.P., India. L.R.C.P. & S.I. 1904. *Ed.* Calcutta. Asst. Civil Surg. Nagpur.

Stuart-Low, W., 71, Harley st., W. (*T.* 4765 Padd.). L.F.P.S.Glas. 1882, F.R.C.S.Eng., L.R.C.P.Edin. *Ed.* Edinburgh; St. Thomas'; St. Bart.'s. Snr. Asst. Surg. London Cent. Throat Hosp. *Pub.* Mucous Membranes, normal and abnormal.

Stubbs, E. J., L.R.C.P. & S.Edin., L.F.P.S.Glas. 1906.

Stubbs, H., Much Wenlock, Salop. L.S.A.Lond. 1863, M.R.C.S.Eng. *Ed.* Birmingham. Late M.O. Madeley parish and Workho. (Retired.)

Stubbs, I. D., 128, St. James' terr., Paddington, W, M.R.C.S.Eng., L.R.C.P.Lond. 1905.

Stubbs, J. D., 114, Brixton Hill, S.W. (*T.* 713 Brixton). M.B., B.C.Camb. 1892, M.A. *Ed.* Cambridge; St. Bart.'s. Late H.P. St. Bart.'s Hosp.

Stubbs, P. B. T., Durhan rd., Wynherg, nr. Cape Town. L.S.A.Lond. 1884, L.R.C.P. & S.Edin., L.F.P.S. Glas., L.R.C.P.Lond., M.R.C.S.Eng. M.O.H. Wynherg.

Stuck, S. J., 113, Fairlop rd., Leytonstone, E. M.R.C.S. Eng., L.R.C.P., L.S.A.Lond. 1893, M.D.Brux. *Ed.* Middlesex Hosp. Late R.M.O. Chelsea Hosp. for Wom.

Studdert, A. FitzG., Curlew hill, Belmullet, Co. Mayo. L. & L.M.R.C.P. & S.I. 1899. *Ed.* Duhlin. Admiralty Surg. & Agent, Belmullet.

Studdert, J. M., Rahana lodge, Carrigaholt, Co. Clare. L.R.C.P. & S.Edin. 1876.

Stumbles, H. M., Amhle ho., Amble, Northumberland. M.B., Ch.B.Edin. 1902. *Ed.* Edinhurgh. M.O.H. Amble U.D.C.

Sturdee, A. H., Stoneycroft, Northcote, Victoria, Australia (*T.* 101 Brunswick). M.R.C.S.Eng. 1886. *Ed.* King's Coll., Lond. Capt. Aus. Army Med. Corps.

Sturdee, F. H., Walsingham, Norfolk. M.R.C.S.Eng., L.R.C.P.Lond. 1896, F.R.C.S.Edin. *Ed.* St.Thomas'. Late Snr. H.S. Gt. N. Cent. Hosp.

Sturdy, H. C., 81, Bolingbroke Grove, Wandsworth Common, S.W. M.R.C.S.Eng., L.R.C.P.Lond. 1899, M.D., B.S.Durh. *Ed.* Guy's. Late H.P. & S. East London Hosp. for Chil.

Sturdy, J. C., Paternoster la., Gt. Horton, Bradford (*T.* 1817 Bradford). L.R.C.P. & S.Edin., L.F.P.S.Glas. 1893. M.O. No. 5 dist. Bradford.

Sturge, Caroline, 14, Nottingham pl., W. (*T.* 205 May.). M.B. 1892, M.D.Lond. *Ed.* London Sch. of Med. for Wom. Cons. Phys. Maternity Dept. New Hosp. for Wom.

Sturge, H. H., 81, Elgin av., W. M.R.C.S.Eng., L.S.A. Lond. 1880. *Ed.* Guy's. Phys. Westbourne Prov. Disp. *Pub.* Evidence hefore Roy. Comn. on Vaccination. Blue Book, 1902.

Sturge, Mary D., 45, Hagley rd., Edghaston, Birmingham (*T.* 1042 Midland). M.B. 1891, M.D.Lond. *Ed.* London Sch. of Med. for Wom. Phys. Birmingham and Midland Hosp. for Wom. *Pub.* Alcohol and the Human Body (jointly).

Sturge, W. A., M.V.O., Icklingham Hall, Mildenhall Suffolk. M.R.C.S.Eng. 1873, M.D., F.R.C.P.Lond. *Ed.* Univ. Coll., Lond. (Retired.)

Sturge, W. H., Hoddesdon, Herts. M.R.C.S.Eng., L.R.C.P. 1891, M.D.Lond. *Ed.* London Hosp. Late H.S. London Hosp.

Sturgeon, A. K., Petrolia, Ontario, Canada. L.R.C.P. Edin. 1884.

Sturges, A. B., 15, Seymour st., Leicester. L.S.A.Lond. 1894. *Ed.* Leeds.

Sturges, F., Wellington, N.S.W. L.S.A.Lond., L.R.C.S. 1882, L.R.C.P.Edin.

Sturges-Jones, W. E., London and Pacific Petroleum Co., Talara, Payta, Peru, S. America. L.S.A. 1893, L.R.C.P.Lond., M.R.C.S.Eng.

Sturgis-White, R., 33, Sisters av., Clapham Common, S.W. M.B., Ch.M.Edin. 1890. *Ed.* Univ. Coll., Lond.; Edinhurgh. Late M.O. & P.V. Sturhridge Union dist.

Sturm, Charlotte A. F. C., 17, Hawthorn rd., Chorlton-cum-Hardy, Manchester. M.B., B.S.Aberd. 1906.

Sturm, F. P., 17, Hawthorn rd., Chorlton-cum-Hardy, Manchester. M.B., B.S.Aberd. 1907.

Sturmer, A. J., c/o Messrs. King & Co., 9, Pall Mall, S.W. M.R.C.S.Eng., L.R.C.P.Lond. 1874.

Sturridge, P. F., Stramongate ho., Kendal (*T.* 11 Y). M.R.C.S.Eng. 1881, L.R.C.P.Edin., L.M. *Ed.* Middlesex Hosp. Surg. Westmoreland Hosp. *Pub.* Eyesight of School-children.

Sturrock, A. C., 3, St. Peter's sq., Manchester (*T.* 2063 Cent.). C.M. 1896, M.D.Edin., M.R.C.P.Lond., M.A. Late R.M.O. M'chester Roy. Inf.

Sturrock, D., M.B., C.M., L.R.C.P. & S.Edin., L.F.P.S. Glas. 1885, L.M. *Ed.* Edinburgh.

Sturrock, G., 120, Woodborough rd., Nottingham (*T.* 106 Y). M.B., C.M.Aherd. 1893. *Ed.* Aherdeen.

Sturrock, H. M., 25, Stafford st., Edinhurgh. L.R.C.P. & S.Edin. 1907, L.D.S. *Ed.* Edinhurgh.

Sturrock, J. F., Arima, Broughty Ferry, N.B. L.R.C.P. & S. 1884, M.B., M.S.Edin.

Sturrock, J. P., Midlothian and Peebles Asyl., Rosslyn Castle, N.B. (*T.* 8 Lasswade). M.B., C.M. 1897, M.D.Edin., M.A. *Ed.* Edinburgh. Asst. M.O. to M. & P. Asyl.

Sturrock, P., 57, Wellwood terr., Kirkintilloch, N.B. L.R.C.P. & S.Edin., L.F.P.S.Glas. 1887.

Sturrock, P. S., Canmore st., Dunfermline, Fife (*T.* 59). M.B., B.C.Camb. 1896, B.A. *Ed.* Camhridge; London Hosp. Late Receiving Room Off. London Hosp. *Pub.* Bilharzia in Mesopotamia. B.M.J.

Sturrock, W. D., 32, Holywell, Oxford. M.R.C.S.Eng., L.R.C.P.Lond. 1905, M.B., B.S.Oxfd., B.A. *Ed.* Oxford; King's Coll. Hosp. H.S. King's Coll. Hosp.

Sturrock, W. M., Workhouse, Birmingham (*T.* 4172). M.B., C.M.Edin. 1883. *Ed.* Edinhurgh. M.O. Birmingham Workho.

Stusser, I., M.R.C.S.Eng., L.R.C.P.Lond. 1901.

Stutt, A. E., W. Flamboro, Ontario, Canada. L.R.C.P. Edin. 1881.

Stuttaford, W. J. E., Clevelands, Worcester Pk., Surrey. M.R.C.S.Eng., L.R.C.P. 1906, M.R.C.P.Lond. *Ed.* King's Coll. Hosp.

Stutterheim, N. A., Box 12, Bethal, Transvaal. L.S.A. Lond. 1905.

Styan, T. G., 2, Chapel pl., Ramsgate (*T.* 21). M.R.C.S. Eng. 1884, M.D.Camb., M.A. *Ed.* St. Bart.'s and Cambridge. Surg. Ramsgate Gen. Hosp.

Style, A. H., Pemhroke, S. Wales. B.S.Camh., M.R.C.S. Eng., L.R.C.P.Lond. 1901.

Style, F. W., Windward, South Brent, Devon. M.R.C.S. Eng., L.R.C.P.Lond. 1889. *Ed.* London Hosp. M.O. Nos. 9 and 11 dists. Totnes Union.

Style, M., The White ho., Moreton-in-Marsh, Glos (*T.* 17). M.R.C.S.Eng., L.R.C.P.Lond. 1883. *Ed.* St. Mary's.

Style, R. G., 188, Brady st., N.E. M.R.C.S.Eng. 1881. *Ed.* Sheffield. Surg. Queen Adelaide Disp., Bethnal Green.

Subrahmanyam, Y., 21, St. Stephen's rd., Bayswater, W. Lic.Med.Surg.Madras 1905.

Suckling, C. W., 103, Newhall st., Birmingham (*T.* 483 Cent.). M.R.C.S.Eng. 1879, M.D., M.R.C.P., L.S.A. Lond. *Ed.* Birmingham. Cons. Phys. Queen's Hosp., Birmg. *Pub.* On Movable Kidney.

Suckling, F. M., 4, Endsleigh gdns., N.W. M.B., Ch.M. Sydney 1903, D.T.M. & H. *Ed.* Sydney. Late R.M.O. Roy. Prince Alfred Hosp., Sydney.

Sudlow, G. W., Ashfield, Ellesmere Pk., Eccles. M.B., B.S., L.R.C.P.Lond., M.R.C.S.Eng. 1906. *Ed.* Manchester; Univ. Coll. Hosp. Late H.P. Brompton Hosp.

Suffern, A. C., Ruhery Hill Asyl., Birmingham (*T.* 54 Barnt Green). M.D., M.Ch.Q.U.I. 1879. *Ed.* Belfast. Med. Supt. Ruhery Hill Asyl.

Suffern, C. E., 34, London rd., Coalville, nr. Leicester. M.B., Ch.B., B.A.O.R.U.I. 1903. *Ed.* Belfast.

Suffern, T. H., Throckley, Newhurn, Northumb. M.B., B.S.R.U.I. 1903.

Suffield, T. J. S., 4, Bloomfield rd., Burdett rd., E. L.R.C.P.I., L.S.A.Lond. 1893. *Ed.* Durham; London Hosp. Hon. M.O. Roy. Maternity Charity.

Sugars, J. C., Dungannon, Co. Tyrone. M.D., M.Ch. R.U.I. 1868. *Ed.* Galway and Duhlin. M.O. & M.O.H. Dungannon.

Sugden, E., Glynne ho., Smallbridge, Rochdale. M.B., C.M.Glas. 1893. *Ed.* Manchester and Glasgow. Med. Ref. Britannic Insur. Co.

Sugden, E. B., Burletts, Steyning, Sussex. L.S.A.Lond. 1884, M.R.C.S.Eng.

Sugden, E. S., 25, Orrell la., Aintree, Liverpool (*T.* 51 Walton). M.B. 1886, M.D.Durh., M.R.C.S.Eng. *Ed.* St. Thomas'. Police Surg. G. Div. L'pool Police. *Pub.* Poisoning hy Corrosive Suhlimate. Lancet.

Sugden, F., Hill Croft, Askern Spa, Doncaster. M.B., Ch.B.Vict. 1903. *Ed.* Leeds. Cons. Phys. Askern Bath Charity.

Sugden, H., 1, Richmond terr., S. Ealing, W. M.R.C.S. Eng., L.R.C.P.Lond. 1899. *Ed.* St. Mary's.

Sugden, H. C., West ho., Ramsey, I. of Man (*T.* 17). L.S.A.Lond. 1887, M.R.C.S.Eng., L.R.C.P.Lond. *Ed.* Manchester and Edinburgh. Naval Agent & Admiralty Surg.

Sugden, S., Greenfield ho., Newchurch-in-Rossendale, nr. Manchester. L.M.S.S.A.Lond. 1899. *Ed.* Manchester and St. Mary's.

Sugden, W. A., 97, The Grove, Ealing, W. (*T.* 786 P.O.). L.S.A.Lond. 1903. *Ed.* St. Mary's.

Suggit, B., Rosslyn, Whithy, Yorks. M.B., Ch.B.Vict. 1904, M.B., Ch.B.Leeds. *Ed.* Leeds. Late Snr. R.M.O. Leeds Pub. Disp.

Sugrue, J., Fleet Surg. R.N., H.M.S. Eagle, Liverpool. M.D., M.S.Q.U.I. 1881, L.M.

Suhr, A. C. H., R.A.M.C., 82, Palace rd., Streatham hill, S.W. M.R.C.S.Eng., L.R.C.P. 1906, M.B., B.C. Lond., B.A. *Ed.* St. Thomas'. Late Snr. H.P. St. Thomas' Hosp. *Pub.* Early Tubal Pregnancy. Jour. of Obst. and Gynæcol., 1908.

Sullivan, C. J., 1, Belvedere pl., Dublin. L.R.C.P. & S.I. 1900. *Ed.* Dublin.

Sullivan, E. H. C., 51, David pl., St. Heliers, Jersey (*T.* 78). M.R.C.S.Eng., L.R.C.P.Lond. 1889. *Ed.* St. Thomas'.

Sullivan, E. J. H., S. Kirkby, nr. Wakefield, Yorks. M.D., M.Ch.R.U.I. 1881. *Ed.* Cork. Surg. S. Kirkby Colliery.

Sullivan, F. W., Beech Mount, Navan, Co. Meath (*T.* 19). L.R.C.S.I. 1883, L. & L.M.K.Q.C.P.I. Hon. Vis. Surg. Co. Meath Hosp., Navan.

Sullivan, J., 34, Gilmore pl., Edinburgh (*T.* 3772 X). M.B., Ch.B.Edin. 1901. *Ed.* Edinburgh. Late Clin. Asst. Roy. Victoria Disp.

Sullivan, J. B., Rose cottage, Knock, Co. Clare. M.R.C.S.Eng. 1854.

Sullivan, M., 3, Brandon st., Edinburgh (*T.* 4022 Cent.). L.R.C.P. & S.Edin., L.F.P.S.Glas. 1900. *Ed.* Edinburgh. Late Surg. S.S. City of Spata, City Line.

Sullivan, P., 30, Camphell rd., Bow, E. L.R.C.P. & S. Edin., L.F.P.S.Glas. 1895.

Sullivan, P. D., Meath Hosp., Dublin. L. & L.M.R.C.P. & S.I. 1905.

Sullivan, T. D., Aberbeeg, Mon. L. & L.M.R.C.P. & S.I. 1900.

Sullivan, W. C., 440, Camden rd., N. B.Ch. 1891, M.D. R.U.I. *Ed.* Cork and Paris. Dep. M.O. Holloway Prison. *Pub.* Alcoholism—a chapter in Social Pathology.

Sully, A. M, Parkhurst, Claygate, Surrey (*T.* 57 P.O. Esher). M.R.C.S.Eng., L.R.C.P.Lond. 1887. *Ed.* Univ. Coll., Lond. Hon. M.O. Thames Ditton Cott. Hosp.

Sultana, A., 18, Strada Ridolfo, Sliema, Malta. M.D. Malta 1901.

Summerhayes, H., 63, Guildford st., Russell sq., W.C. M.R.C.S.Eng. 1863, L.S.A.Lond.

Summerhayes, J. O., St. John's vicarage, W. Ealing. M.R.C.S.Eng., L.R.C.P.Lond. 1891, D.T.M. *Ed.* St. Mary's. Late H.S. Barrow-in-Furness Hosp. *Pub.* Hernia of Testis from Tunica Vaginalis due to direct violence. B.M.J., 1894.

Summerhayes, J. W., Turf Club rd., Turffontein, Johannesburg, Transvaal. M.B.Durh., M.R.C.S. Eng., L.R.C.P.Lond. 1894.

Summerhill, T. H., 18, Queen st., Rhyl (*T.* 51). M.R.C.S. Eng. 1881. *Ed.* Birmingham. Hon. Surg. Roy. Alexandra Hosp., Rhyl. *Pub.* Rhyl as a Health Resort.

Summers, T. C., 69, Bow rd., E. (*T.* 3130 Eastern). L.R.C.P.Lond., M.R.C.S.Eng. 1891. *Ed.* London Hosp.

Summerskill, W., 8, Pemhroke gdns., Seven Kings, Ilford. M.R.C.S.Eng., L.R.C.P.Lond. 1888. *Ed.* Leeds and St. Mary's.

Sumner, B., Capenhurst, Waterloo, Liverpool (*T.* 159 W'loo). M.D., M.Ch.R.U.I., M.R.C.S.Eng., L.R.C.P. Lond. 1885. *Ed.* Liverpool and London. Hon. Phys. Bootle Hosp.

Sumner, F. W., Capt. I.M.S., Bannu, India. M.R.C.S. Eng., L.R.C.P.Lond. 1898, M.B., B.S.Camb.

Sumner, S., 11, Russell sq., W.C. (*T.* 5080 P. Cent.). M.R.C.S.Eng., L.S.A.Lond. 1881, M.D.Durh. *Ed.* London Hosp.; Durham.

Sumpter, B. G., Hunstanton, Norfolk (*T.* 24). M.B. Durh. 1886, M.R.C.S.Eng. *Ed.* Newcastle-on-Tyne. M.O.H. Hunstanton U.D. and Docking R.D.

Sumpter, E. W., Rose Hill ho., Dorking, Surrey. M.B., B.S.Durh. 1896, L.D.S. *Ed.* St. Mary's; Durham; Guy's. Late Admiralty Surg. & Agent Morsten and Weybourne, Norfolk.

Sumpter, W. J. E., Sheringham, Norfolk (*T.* 091). M.R.C.S.Eng., L.S.A. 1883, L.R.C.P.Lond. *Ed.* Univ. Coll., Lond. M.O.H. Sheringham U.D. *Pub.* Case of Gunshot wound penetrating the Chest; a pathognomonic sign of Hæmothorax. Lancet, 1897.

Sunder, C. E., I.M.S., c/o Grindlay, Groom & Co., Bombay. M.R.C.S.Eng., L.S.A. 1886, M.B., B.S. Lond.

Sunderland, O., Bexley Heath, Kent (*T.* 142). L.R.C.P. Edin., M.R.C.S.Eng. 1883. *Ed.* Charing Cross Hosp. M.O.H. Bexley.

Sunderland, R. A. S., 32, Drayton pk., Highbury, N. M.R.C.S.Eng., L.R.C.P.Lond. 1902.

Sunderland, S., 11, Cavendish pl., W. (*T.* 1447 Pad.). M.R.C.S.Eng. 1882, M.R.C.P.Lond., M.D.Brux. Obst. Phys. French Hosp. *Pub.* Treatment of Bleeding from Uterine Fibroids.

Sunnucks, E. J., Dr. Turban's Sanatorium, Davoz Platz, Switzerland. M.R.C.S.Eng., L.R.C.P.Lond. 1905. *Ed.* Univ. Coll., Lond. [L.M.K.Q.C.P.I.

Supple, J. F., C.B., A.M.S. L.R.C.S.Irel. 1865, L. &

Surridge, E. E. N., Knutsford, Chesh. (*T.* 101). M.B., B.C.Camb. 1891. *Ed.* St. Bart.'s.

Surveyor, N. F., 145, Queen's rd., opposite Marine Lines Station, Bombay, India. Lic.Med.Surg. 1890, M.D. Bombay, M.R.C.P.Lond., D.P.H.

Susmann, W. J., Erchfont, Henley-on-Thames (*T.* 31). M.R.C.S.Eng., L.R.C.P.Lond. 1900, M.B., B.C. Camb., M.A. *Ed.* St. George's; Cambridge. *Pub.* An Enquiry into the Relationship of Tuberculosis and Leukæmia. Pract., 1903.

Süss-Hahnemann, F. L. R., Tweed Mt., Bath rd., Ventnor, I.W. M.D.Leipsic 1851.

Sutcliff, A. A., Lieut. R.A.M.C., Netley. M.R.C.S.Eng., L.R.C.P.Lond. 1905.

Sutcliff, J. H., Farfield ho., Ripley, Surrey. M.R.C.S. Eng., 1854 L.S.A.Lond. *Ed.* St. Thomas'. Late H.S. West Herts Inf., Hemel Hempstead. (Retired.)

Sutcliffe, Amelia, 27, Blenheim terr., Leeds. M.B., Ch.B.Edin. 1903. Clin. Asst. Leeds Public Disp.

Sutcliffe, E., Warnham ho., Benwell, Newcastle-on-Tyne. M.R.C.S.Eng., L.R.C.P.Lond. 1907. *Ed.* Leeds.

Sutcliffe, E. C. T., c/o The Agent, E. Indian Rly., Calcutta, India. M.R.C.S.Eng. 1874, L.R.C.P.Irel.

Sutcliffe, H., Cranmere, Hawkwood rd., Boscombe, Hants. M.R C S.Eng. 1861, L.S.A.Lond. *Ed.* Univ. Coll., Lond. Cons. Surg. W. Bromwich Hosp.

Sutcliffe, J., Cheadle Royal, Cheadle, Chesh. (*T.* 208 Cheadle Hulme). M.R.C.S.Eng. 1879, L.R.C.P.Edin. *Ed.* Manchester. Snr. A.M.O. M'chester Roy. Lunatic Hosp.

Sutcliffe, J. F., Harbury, Leamington. L.R.C.P. & S. Edin., L.F.P.S.Glas. 1894. *Ed.* Dublin.

Sutcliffe, J. H., 61, Whetley la., Bradford, Yorks. M.R.C.S.Eng., L.R.C.P.Lond. 1905.

Sutcliffe, J. H., 32, Delph la., Leeds (*T.* 384). M.B., Ch.B.Vict. 1901. *Ed.* Leeds. Snr. R.M.O. Leeds Pub. Disp.

Sutcliffe, P. T., Staff Surg. R.N., H.M.S. Exmouth. Atlantic Fleet. M.B., B.C.Camb. 1899. *Ed.* Cambridge and St. Thomas'.

Sutcliffe, V. E., 81, Saltergate, Chesterfield (*T.* 347). M.R.C.S.Eng. 1883, L.R.C.P.Edin., L.M. *Ed.* Leeds.

Sutcliffe, W., The Hawthorns, W. Bromwich. L.S.A. 1895, L.R.C.P.Lond., M.R.C.S.Eng. *Ed.* Birmingham. M.O. S.E. dist. W. Bromwich Union.

Sutcliffe, W. G., 7, Dalby sq., Margate (*T.* 99). M. 1892, F.R.C.S.Eng., L.R.C.P.Lond. *Ed.* St. Thomas'. Surg. Roy. Sea-bathing Hosp. *Pub.* Surgical Anatomy and operative treatment of Glands of Neck. B.M.J., 1905.

Sutcliffe, W. H., 48, Norfolk rd., Seven Kings, Ilford. L. & L.M.R.C.P.I. 1875, L.F.P.S.Glas. *Ed.* Glasgow. Hon. Cons. Surg. Female Orphanage, Jersey.

Sutcliffe, W. H., Canal ho., Inchicore, Dublin. M.B., B.Ch., B.A.O.Dub. 1908. *Ed.* Dublin.

Sutherland, A. L., Lostock Hall, nr. Preston. M.B., Ch.B. 1900, M.D.Aberd., M.A. *Ed.* Aberdeen. Late 2nd Asst. Phys. Aberd. Roy. Asyl.

Sutherland, Annie C., 73, South Side, Clapham common, S.W. (*T.* 433 Battersea). L.R.C.P. & S.Edin. 1896, M.D.Brux. *Ed.* London Sch. of Med. for Wom. Lect. on Hygiene and Home Nursing, L.C.C.

Sutherland, A. W., Barhain, Cardross, Dumbartonsh. (*T.* 40). M.B., Ch.B.Glas. 1903. *Ed.* Glasgow.

Sutherland, A. W. M., 303, Dumharton rd., Partick, Glasgow (*T.* W 762 P.O.). M.B., Ch.B.Aberd. 1899. *Ed.* Aberdeen. Late Res. in Ophth. Dept., Roy. Inf., Aberd. *Pub.* Spindle-shaped enlargement of the Blind Spot associated with Congestion of the Optic Disc. Ophth. Rev., 1906.

Sutherland, C. D., 1, St. Swithin st., Aberdeen. M.B., C.M.Edin. 1891. *Ed.* Edinburgh. Late M.O. Endogram Tea Coy., Cachar, Assam.

Sutherland, C. J., Dacre ho., Laygate la., S. Shields (*T.* 168). L.R.C.P.Edin. 1877, M.D.St.And.,L.F P.S. Glas. *Ed.* Durham. Surg. Co. boro' S. Shields Police.

Sutherland, C. R., W. Rainton, Fence Houses, Co. Durham. L.R.C.P. & S.Edin., L.F.P.S.Glas. 1900. *Ed.* Edinburgh. P.V. Houghton-le-Spring Union.

Sutherland, D., The Dispensary, Worksop. M.B., Ch.B.Edin. 1902. *Ed.* Edinburgh.

Sutherland, D. G., Barrister-at-Law, 20, Nottingham pl., W. M.B., M.C.Edin. 1886, B.Se.(P.H.), M.A. *Ed.* Edinburgh; Cambridge. Bacteriologist Met. Water Bd. *Pub.* Certain Anaerobic Organisms considered as Criteria in the Bacteriological Examination of Water Supplies.

Sutherland, D. P., 325, Gt. Ancoats st., Manchester M.B., B.S.Lond. 1905. *Ed.* Manchester and London. H.S. Roy. Inf., M'chester.

Sutherland, D. S., South-Western Hosp., Stockwell, S.W. Ch.B. 1898, M.D.Glas. *Ed.* Glasgow. Late Snr. R.M.O. Cumberland Inf., Carlisle.

Sutherland, D. W., Major I.M.S., Bengal. M.B., M.S. Edin. 1893.

Sutherland, F. C., P.O. Box 3517, Johannesburg, Transvaal, S.A. L.M.S.S.A.Lond. 1894. *Ed.* St. Bart.'s. Late M.O. South Afric. Land & Exploration Coy., Vlaklaagte.

Sutherland, G. A., 29B, Wimpole st., W. (*T.* 2858 Pad.). M.B. 1886, M.D.Edin., F.R.C.P.Lond., M.A. *Ed.* Edinburgh. Phys. Hampstead Gen. Hosp. *Pub.* The Treatment of Disease in Children.

Sutherland, H. G., 4, St. James rd., Rodney st., Liverpool (*T.* 1658). M.B., Ch.B.Edin. 1906. *Ed.* Edinburgh and Aberdeen. Pathologist & Asst. to Hon. Staff L'pool Hosp. for Consump. and Dis. of Chest.

Sutherland, J., 26, rue de la Tour, Paris. L.F.P.S. Glas. 1855.

Sutherland, J., 325, Gt. Ancoats st., Manchester. M.S. 1870, M.D.Aberd.

Sutherland, J., Milton, Otago, N.Z. M.B., M.S.Edin. 1892.

Sutherland, J. A., Low ho., Cleckheaton, Yorks (*T.* 22). M.B., C.M.Edin. 1878. *Ed.* Edinburgh. Certif. Factory Surg.

Sutherland, J. F., 15, Rutland sq., Edinburgh. M.B., C.M. 1878, M.D.Edin. *Ed.* Edinburgh; Glasgow; Paris. Dep. Commissioner in Lunacy for Scotland. *Pub.* Hospitals—their History, Construction, and Hygiene.

Sutherland, J. R., W. Rainton, Fence Houses, Co. Durham. L.R.C.S.Edin. 1856, L.S.A.Lond. *Ed.* Glasgow. M.O.H.

Sutherland, J. R., 12, Westbank terr., Hillhead, Glasgow. M.B., B.S.Glas. 1905.

Sutherland, J. T., Leamington, Ontario. L.R.C.P.Edin. 1882.

Sutherland, J. W., 3, Queen Margaret pl., Kelvinside, Glasgow. M.B., Ch.B.Glas. 1903. *Ed.* Glasgow. Late Surg. Allan and Pacific S.N. Co.

Sutherland, L. R., University Coll., Dundee (*T.* 1939). M.B., C.M.Glas. 1890. *Ed.* Glasgow. Prof. of Path. St. Andrew's Univ. Editor Coats' Manual of Pathology.

Sutherland, P. L., Ashburne Villa, Minard rd., Partick, Glasgow. M.B., Ch.B.Glas. 1903, B.Se. (P.H.). *Ed.* Glasgow. Asst. Bacteriologist Corp. of Glas.

Sutherland, R., Moretonhampstead, Devon. M.B., Ch.B.Vict. 1897. *Ed.* Liverpool. Hon. M.O. Moretonhampstead Cott. Hosp.

Sutherland, R. T., M.B., M.S.Edin. 1881.

Sutherland, R. T., 84, Collins st., Melbourne (*T.* 2017 Cent.). M.B., C.M.Glas. 1890, M.D.Melbourne. *Ed.* Glasgow. Hon. Anæst. Women's Hosp., Melbourne. *Pub.* A Contribution to the Experimental Pathology of Catarrhal Jaundice.

Sutherland, W. D., 8, Thorney terr., S. Shields. L.R.C.P & S.Edin., L.F.P.S.Glas. 1903. *Ed.* Newcastle-on-Tyne. Surg. Oddfellows.

Sutherland, W. D., Major I.M.S. M.B., M.S.Edin. 1888.

Sutherland, W. L. I., 33, Trafford rd., Salford, Manchester. M.B., M.S.Aberd. 1884.

Sutcliffe, E., Hazelwood, Hebden Bridge, Yorks. M.R.C.S.Eng., L.R.C.P.Lond. 1907. *Ed.* Leeds.

Sutter, J. M., 1, Academy st., Nairn, N.B. (*T.* 151). M.B., C.M.Edin. 1893. *Ed.* Edinburgh. Surg. A.O.F.

Sutter, R. R., Warboys, Hunts. C.M. 1892, M.D. Aberd., M.R.C.S.Eng., L.R.C.P.Lond. *Ed.* Aberdeen and St. Thomas'. Late H.S. W. London Hosp.

Suttie, D., Dounby, Kirkwall, Orkney. C.M. 1867, M.D.Edin., F.F.P.S.Glas.

Sutton, A., North Quay, Brisbane, Queensland. M.R.C.S.Eng., L.S.A.Lond. 1885. *Ed.* Guy's. Major Australian A.M.C.

Sutton, A. A., D.S.O., Lt. Col. R.A M.C., Woolwich, S.E. L.R.C.P.Edin., L.F.P.S.Glas. 1884.

Sutton, A. G., Fever Hosp., Cork (*T.* 472). L.R.C.S. Edin. 1900, L.A.H.I. *Ed.* Cork. R.M.O. Cork Fever Hosp.

Sutton, A. M., 567, South Sixth st., San José, California. U.S.A. M.R.C.S.Eng., M.B.Lond. 1885.

Sutton, C. F., Beechdale, Swallowbeck, Lincoln. M.R.C.S.Eng., L.S.A.Lond. 1861. *Ed.* Middlesex Hosp. Late M.O. Holmes Chapel dist. Congleton Union.

Sutton, C. R. A., Clare ho., Sideup, Kent (*T.* 117). M.B., B.C. 1891, M.D.Camb., M.A. *Ed.* Cambridge and Guy's. Surg. Sidcup Cott. Hosp. *Pub.* Albuminuric Retinitis. Guy's Hosp. Reps., 1896.

Sutton, D. C., 62, Watergate st., Chester (*T.* 10 X). M.B., C.M.Edin. 1895. *Ed.* Edinburgh. Hon. Phys. Chester Assoc. for Prevention of Consump.

Sutton, E., Fleet Surg. R.N. M.R.C.S.Eng., L.R.C.P. Lond. 1893. *Ed.* London Hosp. Late H.S. Poplar Hosp. for Accidents.

Sutton, F. F., Balham hill, S.W. M.D.Edin. 1852, L.S.A.Lond., M.R.C.S.Eng.

Sutton, F. R., Bolton-le-Sands, Carnforth, Lancs. B.S. 1895, M.D.Durh. *Ed.* Birmingham and Durham. Late Res. Surg. Birmingham Gen. Disp.

Sutton, F. W., The Elms, Smethwick, nr. Birmingham. L.F.P.S.Glas. 1886, L.R.C.P.Edin. *Ed.* Birmingham. P.V.

Sutton, H., New College, Oxford. Ch.B. 1902, M.D. Melbourne, B.Se. *Ed.* Melbourne. Late Snr. Res. Children's Hosp., Melbourne.

Sutton, H. M., 3, Manor rd., Stamford hill, N. M.R.C.S. Eng., L.S.A. 1883, L.R.C.P.Lond.

Sutton, J. B., Hollies, Stoke Poges, Bucks. L.S.A. 1885, L.R.C.P.Lond.

Sutton, J. W., 174, Commercial rd., Newport, Mon (*T.* 0654). L.R.C.P. & S.Edin., L.F.P.S.Glas. 1902, D.P.H. *Ed.* Cork; Edinburgh. Surg. American Line.

Sutton, R. V., Vine cottage, Commercial rd., Newport, Mon (*T.* 0654 Nat.). L.R.C.P. & S.Edin., L.F.P.S. Glas. 1889. *Ed.* Cork and Edinburgh. Dist. Med. Attendant Trinity Bd.

Sutton, S. W. (Clerk), Sandown, I. of W. L.R.C.P. 1880, M.D., B.S.Lond., M.R.C.S.Eng. *Ed.* St. Thomas'. Late Ophth. H.S. St. Thomas' Hosp. *Pub.* Eye strain as a cause of Headache. Lancet, 1904.

Sutton, T., Park lodge, Timperley, Chesh. L.R.C.P. & L.M. 1865, M.R.C.P.Edin. *Ed.* Manchester. Late Dist. M.O. Salford Roy. Hosp.

Sutton, T. S., Bishop's Castle, Salop. L.S.A.Lond. 1876, M.R.C.S.Eng. *Ed.* Middlesex Hosp. M.O. Norbury dist. Clun. Union.

Sutton, W. H. R., W. London Hosp., Hammersmith, W. M.R.C.S.Eng., L.R.C.P.Lond. 1907, M.B., B.C. Camb., B.A. *Ed.* Cambridge; St. Thomas'. Late Res. H.P. St. Thomas' Hosp.

Sutton, W. V. St. J., 174, Commercial rd., Newport, Mon. L.R.C.P. & S.Edin., L.F.P.S.Glas. 1904.

Suvoong, C. A., Hampden Club, Phœnix st., N.W. M.B., B.S.Aberd. 1903.

Suzor, J. R., 21, Rue du Faubourg Montmartre, Paris. M.B., C.M.Edin. 1882, M.D.Paris, L.M.

Suzuki, S., Medical Dept., Japanese Navy, Tokio, Japan. L.R.C.P.Lond., M.R.C.S.Eng. 1887. *Ed.* St. Thomas'. Surg.-Gen. Imperial Japanese Navy. *Pub.* Surgical and Medical History of Naval War between Japan and China.

Svensson, R., 1, Nelson terr., Coatham, Redcar, Yorks. M.R.C.S.Eng., L.R.C.P.Lond. 1908.

Swabey, L. W., Lt. Col. R.A.M.C., Sitapur, India. M.R.C.S.Eng. 1879, L.R.C.P.Edin.

Swabey, M., Capt. R.A.M.C. M.R.C.S.Eng., L.R.C.P. Lond. 1892.

Swaffield, W., 39, Weymouth st., W. (*T.* 3338 May.). M.B. 1901, M.D., F.R.C.S.Edin. *Ed.* Edinburgh. Late H.S. Edin. Roy. Inf. *Pub.* The Closure of Laparotomy Wounds as practised in Germany and Austria.

Swail, G. T., 500, Kiam bldg., Houston, Texas, U.S.A. (*T.* 6097). C.M. 1878, M.D.Glas. *Ed.* Glasgow. Late H.P. Eye, Ear, Nose, and Throat Coll. and Hosp., Chicago. *Pub.* Indications for Refraction. S.W. Med. Rec., May, 1890.

Swain, E., Trematon, Hampton hill, Mddx. M.R.C.S. Eng., L.S.A.Lond. 1868, L.R.C.P.Edin. *Ed.* Westminster Hosp. Late Med. Supt. Three Counties Asyl.

Swain, J., 4, Victoria sq., Clifton, Bristol (*T.* 691). M. 1883, F.R.C.S.Eng., M.D., M.S.Lond. *Ed.* Westminster Hosp. Prof. of Surg. Univ. Coll., Bristol. Editor of 6th edition of Greig Smith's Abdominal Surgery.

Swain, J. M., Long Clawson, Melton Mowbray, Leics. L.S.A.Lond. 1849, M.R.C.S.Eng.

Swain, J. S., 12, Bedford gdns., Ilford, Essex. L.R.C.S.I. 1880, L.R.C.P.I., L.M. *Ed.* Dublin and Galway. Surg.-Capt. Army Med. Reserve and R.A.M.C. (Territorial) Army. *Pub.* Theory illustrated by Practice—some Dyspeptic cases.

Swain, W. D. P., Buckhurst, Ramsgate. M.R.C.S. Eng., L.S.A.Lond. 1849. *Ed.* Univ. Coll., Lond.

Swain, W. P., 17, The Crescent, Plymouth. M. 1857, F.R.C.S.Eng., L.S.A.Lond., L.M. [Aberd. 1874.

Swaine, C. L., Lt. Col. I.M.S., Madras. M.B., M.S.

Swaine, F. R., I.M.S., Bengal. M.B., M.S.Aberd. 1872.

Swainson, E. A. C., Stockport rd., Marple, Chesh. M.B., B.C.Camb., M.R.C.S.Eng., L.R.C P.Lond. 1893, M.A. *Ed.* Cambridge; Middlesex Hosp.; Vienna. Late R.M.O. N.W. London Hosp.

Swainson, J. A., 44, Hr. Bridge st., Bolton, Lancs (*T.* 230). L.R.C.P. & S.Edin., L.F.P.S.Glas. 1893, L.M., B.A. *Ed.* Cambridge and Liverpool. Late H.S. Hulme Disp., M'chester.

Swainson, J. M. G., 9, Welbeck st., W. (*T.* 2842 May.). M. 1896, F.R.C.S.Eng., L.R.C.P.Lond. *Ed.* Westminster Hosp. Asst. Surg. N.E. Hosp. for Chil. *Pub.* Surgical Reports Westminster Hosp., 1906.

Swainston, E., South-Eastern Hosp., New Cross rd., S.E. B.S. 1900, M.D.Durh., D.P.H. *Ed.* Newcastle-upon-Tyne. A.M.O. M.A.B.

Swale, H., Sudan Gold Field, Number Six, Sudan. L.S.A. 1880, M.B., L.R.C.P.Lond., M.R.C.S.Eng. *Ed.* St. Thomas'. Late Phys. Auckland Gen. Hosp., N.Z.

Swales, C. P. M., Erlecroft, Little Haywood, nr. Stafford. L.S.A.Lond. 1890.

Swales, E., St. Leonards, Storeton rd., Prenton, Birkenhead (*T.* 412 Birkenhead). M.R.C.S.Eng., L.R.C.P. Lond. 1900. *Ed.* Liverpool. *Pub.* Two cases of Lupus Vulgaris successfully treated with Urea Pura and the X-Rays. Lancet, Mar. 8, 1902.

Swallow, A. J., 61, South side, Clapham Common, S.W. (*T.* 844 Hop.). M.B., B.S.Durh., M.R.C.S.Eng., L.R.C.P.Lond. 1889. *Ed.* St. Thomas' and Durham. M.O. Linen & Woollen Drapers Inst.

Swallow, F. McD., St. Edmunds, Bourne End, Bucks (*T.* 14). L.R.C.P. & S.Edin., L.S.A.Lond. 1882. *Ed.* Charing Cross Hosp.

Swallow, J. D., Clifton lodge, Clarence rd., Clapham pk., S.W. (*T.* 615 Battersea). M.D.St.And., M.R.C.S. Eng., L.S.A.Lond. 1862. *Ed.* St. Thomas'.

Swan, A. T., 77, Markhouse rd., Walthamstow, N.E. M.B., B.S.R.U.I. 1903.

Swan, C. R. J. A., 3, Chester pl., Hyde Park sq., W. M.R.C.S.Eng., L.R.C.P.Lond., M.B., B.S.Oxfd. 1890.

Swan, E. G., Staff Surg. R.N. (retd.). L.R.C.P. & S. Edin. 1880.

Swan, J. D. C., 2, Hill st., Garnethill, Glasgow (*T.* 462 Douglas). M.B., B.S.Glas. 1899. *Ed.* Glasgow. Late M.O. Northern Nigeria.

Swan, J. G. G., Capt. I.M.S. M.B., B.S.Dub. 1899.

Swan, J. H., L. & L.M.R.C.P. & S.I. 1888.

Swan, M. A., Ellistoun, Calside av. Paisley. M.B., B.S.Edin. 1901.

Swan, R. H. J., 75, Wimpole st., W. (*T.* 2991 May.). M.B. 1898, M.S.Lond., F.R.C.S.Eng. *Ed.* Guy's. Asst. Surg. Cancer Hosp., Brompton. *Pub.* The Value of the Cystoscope in the Diagnosis of Urinary Disease.

Swan, R. J., Hawthorndene, Park Hill rd., Wallington, Surrey (*T.* 451 P.O. Sutton). M.R.C.S.Eng. 1870, L.S.A.Lond., L.M. *Ed.* Dublin. Cons. Surg. L.C.C. Tramways.

Swan, R. L., 32, St. Stephen's green N., Dublin. L. 1863, F.R.C.S.I., L.K.Q.C.P.I.

Swan, R. R., 9, Finnart st., Greenock. M.B., B.S.Glas. 1901.

Swan, W., 64, Bailgate, Lincoln. M.R.C.S.Eng. 1866, M.B.Oxfd.

Swan, W. T., Lt. Col. R.A.M.C. M.B., B.S.Duh. 1884.

Swaun, A. J. T., 50, Cadder st., Pollokshields, Glasgow. M.B., M.S.Glas. 1898.

Swann, J. A., Drum, Clones, Co. Monaghan. L.R.C.S.I. 1881, L.R.C.P.Edin., L.M. *Ed.* Dublin. M.O. Drum Disp., Cootehill Union.

Swanseger, P. C. B., Wairoa, Hawke's Bay, N.Z. L.R.C.P. & S.Edin., L.F.P.S.Glas. 1895.

Swanson, A. P., 21, Princes av., Liverpool. L. & L.M. R.C.S.I., L.A.H.Dub. 1890.

Swanson, G. I., The Pleasaunce Asyl., York (*T.* 184). M.D.Edin. 1861. *Ed.* Edinburgh. Hon. M.O. York Disp.

Swanson, J., 101, St. George's rd., Glasgow (*T.* 214 Y 2 Charing Cross). M.B., C.M., F.F.P.S.Glas. 1890, M.A. *Ed.* Glasgow. Prof. of Botany. St Mungo's Coll., Glas. *Pub.* Consumption, a curable Disease.

Swanston, C., Fenwick and Co.'s, Abchurch chambers, Cannon st., E.C. L.R.C.P. & S.Edin. 1881.

Swanton, A. J., Arcade, Skibbereen, Co. Cork. L. & L.M.R.C.P. & S.I. 1904. *Ed.* Cork; Dublin. Late Surg. Natal Direct Line of Steamers. *Pub.* Haemophilia transmitted through the Male. Lancet, Nov. 16, 1907.

Swanton, J. H., 40, Harley st., W. (*T.* 465 May.). M.D., M.S.R.U.I. 1883, M.R.C.P.Lond., M.A. *Ed.* Dublin, London and St. Bart.'s Hosps. Gynæcologist Kensington Gen. Hosp. *Pub.* Hysterectomy under Spinal Analgesia.

Swanton, J. R., Fort view, Ballydehob, Co. Cork. M.D.R.U.I., L.R.C.S.Edin. 1862. *Ed.* Cork. Late M.O. Glengarriff and Kealkill Disps., Bantry Union.

Swanwick, E. M., Church sq., W. Hartlepool (*T.* 52 Nat.). M.R.C.S.Eng. 1874 L.R.C.P.Lond. *Ed.* Univ. Coll., Lond. Dist. Surg. N.E. Rly. *Pub.* Puerperal Fever not treated with Anti-steptococcic Serum—Recovery.

Swanwick, J. P., Clive ho., nr. Middlewich, Chesh. M.R.C.S.Eng., L.S.A.Lond. 1849. *Ed* King's Coll., Lond. (Retired.)

Swanzy, Sir H. R., 23, Merrion sq., Dublin (*T.* 1795). M.B. 1865, M.D.Dub.. F.R.C.S.I. *Ed.* Dublin; Berlin. Surg. Roy. Vict. Eye and Ear Hosp., Dub. *Pub.* Handbook of the Diseases of the Eye.

Swatman, Helen, Kelshall rectory, Royston, Herts. M.B.Lond. 1895. *Ed.* London Sch. of Med. for Wom. Late Snr. H.S. Clapham Maternity Hosp.

Swayne, C. H., D.S.O., Col. R.A.M.C. (retd.), Slievemore, Greystones, Ireland. L.R.C.P. & S.Edin., L.A.H. Dub. 1870, L.M. *Ed.* Dublin.

Swayne, F. G., 140, Church rd., Upp. Norwood, S.E. M.B., B.S.Camb. 1890.

Swayne, R. W., Holly ho., Houghton-le-Spring, R.S.O., Co. Durham. M.B., B.S.Durh. 1907.

Swayne, W. C., 56, St. Paul's rd., Clifton, Bristol. M.R.C.S.Eng., L.R.C.P. 1888, M.D., B.S.Lond.

Sweeny, T. H., Lt. Col. I.M.S., Bengal. L. 1877, F.R.C.S.I., L. & L.M.K.Q.C.P.I

Sweeny, W. D., Vermont, Ashton New rd., Manchester. L.R.C.P. & S.Edin., L.F.P.S.Glas. 1891.

Sweeny, W. J., Ivy ho., Hawkshead, nr. Ambleside. M.B., B.Ch.R.U.I. 1898. *Ed.* Dublin.

Sweet, E. H., The Meads, Uckfield, Sussex (*T.* 22 P.O.). M.R.C.S.Eng., L.R.C.P.Lond. 1896, B.A. *Ed.* St. Mary's

Sweet, S. H., M.R.C.S.Eng., L.R.C.P.Lond. 1905. *Ed.* London Hosp.

Sweet, W. S., Gympie Hospital, Gympie, Queensland, Australia. M.B., B.S. 1904, L.R.C.P.Lond., M.R.C.S. Eng., B.Sc. *Ed.* Univ. Coll., Lond. R.M.O. Gympie Hosp.

Sweetapple, H. A., Parkside, Adelaide, S. Australia (*T.* 597). B.S. 1888, M.D.Durh., L.R.C.P.Lond. *Ed.* St. Thomas' and Durham. Late Acting Surg. 2nd Kent Artillery Vol. *Pub.* A case of Cardiac Aneurysm.

Sweeten, B., West ho., Gosberton, Lincs. M.B., C.M. Edin. 1889, D.P.H. *Ed.* Edinburgh and Univ. Coll., Lond. Late Snr. H.S. Roy. Hosp., Sheffield. *Pub.* Case of Thomsen's Disease. B.M.J., 1890.

Sweeting, R. D. R., 34, Carlisle mans., Victoria st., S.W. L.S.A.Lond., M.R.C.S.Eng. 1879, M.B.Dub., D.P.H.

Sweetlove, J. W., M.R.C.S.Eng., L.R.C.P.Lond. 1898.

Sweetnam, F. A., Penshurst, Victoria, Australia. L.R.C.P. & S.Edin., L.F.P.S.Glas. 1887.

Sweetnam, H. M., Innishannon, Co. Cork. L.R.C.P. & S.Edin. 1885, L.M., B.A. *Ed.* Dublin. M.O. Innishannon Disp. dist.

Sweetnam, J. L., Dep. Insp. Gen. R.N. (retd.). M.D., M.S.Q.U.I. 1869.

Sweetnam, N. D., Mt. Emla, Douglas, Co. Cork. L.R.C.P. & S.Edin., L.F.P.S.Glas. 1905.

Sweetnam, S., Dep. Insp. Gen. R.N. (retd.). L.R.C.S.I. 1858.

Sweetnam, S. W., Major R.A.M.C., Warley. M.R.C.S. Eng., L.R.C.P.Lond. 1893.

Sweetnam, T. C. A., 62, Garland st., Bury St. Edmund's. B.Ch. 1904, M.D., B.A.O.Dub., B.A. *Ed.* Dublin. Late H.S. Stockport Inf. *Pub.* Treatment of Gastric Vomiting with Oxalate of Cerium. Dub. Jour. of Med. Sci.

Sweetnam, W. F., Mortlake, Victoria, Australia. M.D., M.S.Q.U.I. 1869.

Swenden, B. W., 4, Victoria rd., Darlington. M.R.C.S. Eng., L.R.C.P Lond 1894. [1907.

Swertz, H. C., 15, Dyke Parade, Cork. M.B., B.S.R.U.I.

Swete, E. H. W., L.S.A.Lond. 1851, M.R.C.S.Eng., M.D.St.And., D.P.H.

Swete-Evans, W. B., Malvern lodge, Southport, Lancs (*T.* 292). M.R.C.S.Eng., L.R.C.P.Lond. 1902, M.B., B.C.Camb., M.A. *Ed.* Cambridge and St. George's. Late H.S. & P. St. George's Hosp.

Swettenham, A. W., Bodenham, Leominster, Herefordsh. L.R.C.P. & S.Edin., L.F.P.S.Glas. 1897.

Swift, E. W. D., O.R.C. Govt. Asyl., Bloemfontein, S.A. M.B.Lond. 1899. *Ed.* Univ. Coll. Hosp. Med. Supt. O.R.C. Govt. Asyl.

Swift, H., Victoria sq., Adelaide, S. Australia. M.R.C.S. Eng. 1882, M.D.Camb.

Swift, S. S., 1, Victoria av., Broadgreen, Liverpool (*T.* 120 Old Swan). M.R.C.S.Eng., L.R.C.P. 1889, M.B. Lond. *Ed.* Liverpool and London Hosp. Late Asst. Surg. N. Disp., L'pool.

Swift, W. J. C., 4, Gordon sq., W.C. (*T.* 6427 Cent.). M.R.C.S.Eng. 1874. *Ed.* Univ. Coll. Hosp. Late M.O. Foundling Hosp.

Swindale, H. V., Clitheroe, Lancs. L.S.A.Lond. 1900.

Swindale, J., 46, Warrington rd., Ipswich. M.R.C.S. Eng., L.S.A.Lond. 1864. *Ed.* Middlesex Hosp. Late H.P. Middlesex Hosp.

Swindale, J. A., Parkham, Whitchurch, Hants. B.S. 1897, M.D.Durh. *Ed.* Birmingham; Durham. Lieut. R.A.M.C. 3rd Wessex Field Amb.

Swindells, R. H., Burnthorpe, Fairfield, nr. Manchester. M.B., Ch.B.Vict. 1903, F.R.C.S.Edin. *Ed.* Manchester. Late H.P. M'chester Roy. Inf.

Swindells, S. W., Cartergate, Grimshy (*T.* 23 Y). M.B., Ch.B. Vict. 1902. *Ed.* Manchester.

Swinden, J. B., Birtle, Manitoba, Canada (*T.* 38). L.R.C.P. & S.Edin., L.F.P.S.Glas., M.C.P. & S.M. 1901. *Ed.* Edinburgh. Health Off. Birtle Municipality.

Swindlehurst, T. N., 39, Gowlett rd., E. Dulwich, S.E. L.S.A.Lond. 1884. *Ed.* Guy's.

Swiney, F. S., 44, Taff Embankment, Cardiff (*T.* 0634 Nat.). B.Ch. 1888, M.D., B.A.O.Dub., L.M. *Ed.* Dublin. Late Member of Staff of Cardiff Prov. Disp.

Swinhoe, G. R., Swindon. M.R.C.S.Eng., L.R.C.P. Lond. 1893. *Ed.* St. Thomas'. Surg. to G.W.R. Coy. for Swindon dist.

Swinton, F. E., Major I.M.S., Bombay. M.R.C.S.Eng., L.R.C.P.Lond. 1891.

Sworder, E. G., 2, Clifton rd., Folkestone (*T.* 154). M.B., B.C.Camb., M.R.C.S.Eng., L.R.C.P.Lond. 1896, B.A. *Ed.* Cambridge and St. Mary's. Hon. M.O. St. Andrew's Conv. Home.

Sworder, H., Durham ho., Luton, Beds. L.S.A.Lond. M.R.C.S.Eng. 1875, L.R.C.P.Lond.

Sworn, A. B. R., 45, St. Peter's st., Canterbury, Kent (*T.* 0175). M.R.C.S.Eng., L.R.C.P.Lond. 1897. *Ed.* Univ. Coll., Lond.

Sworn, A. G., 5, Highbury cres., N. M.R.C.S.Eng., L.R.C.P. 1904, M.B., B.S.Lond. *Ed.* Univ. Coll. Lond. Late H.S. Miller Hosp.

Sworn, E. A., 448, Waterloo rd., Hanley, Staffs (*T.* 41 X 1). M.R.C.S.Eng., L.R.C.P.Lond. 1892. *Ed.* Univ. Coll., Lond.

Sworn, H. G., 5, Highbury cres., N. (*T.* 1299 North). L. & L.M.R.C.P.I. 1880, M.D.Durh., M.R.C.S.Eng. *Ed.* Univ. Coll., Lond. Hon. Phys. Boys' Home, Holloway.

Swyer, R., 224, Brick la., Bethnal Green rd., E. L.S.A. Lond. 1886, M.R.C.S.Eng.

Sydenham, F. W., Lichfield ho., Walsall (*T.* 334). C.M. 1893, M.D., F.R.C.S.Edin., D.P.H. *Ed.* Edinburgh and Manchester. Hon. Surg. Eye, Ear, Nose, and Throat Dept. Walsall and Dist. Hosp.

Sydenham, G. F., Dulverton, Som. L.S.A.Lond. 1884, M.R.C.S.Eng.

Sydenham, G. M., Chelwood Gate, Uckfield. C.M. 1891, M.D.Glas. *Ed.* Glasgow. Late R.M.O. Fir Vale Inf., Sheffield.

Sydney, H., Strathellan ho., Staines rd., Hounslow, Mddx. L.R.C.S. 1865, M.D., M.S.Edin.

Sydney-Turner, A. M., J.P., 42, Ventnor villas, Hove, Brighton (*T.* 8911 Hove Nat.). M.R.C.S.Eng., L.S.A.Lond. 1876. *Ed.* Guy's. Hon. Cons. Surg. Children's Hosp., Gloucester. *Pub.* Paraffine in Diphtheria.

Syfret, S. B., Mowhray, nr. Cape Town, S.A. M.B., B S.Camb. 1889.

Sykes, A., Wentworth, Wallington, Surrey. M.R.C.S. Eng., L.R.C.P.Lond. 1890. *Ed.* Leeds. Late Med. Supt. Norwich City Asyl.

Sykes, A. B., Manor ho., Formhy, Lancs (*T.* 131). M.R.C.S.Eng., L.R.C.P.Lond. 1905. *Ed.* Liverpool. and Univ. Coll. Hosp. Late H.P.& S. L'pool Roy. Inf.

Sykes, C. H., Moorfield ho., Garforth, Leeds (*T.* 28 Garforth). L.R.C.P. & S.Edin., L.F.P.S.Glas. 1890. *Ed.* Leeds.

Sykes, E. J., 170, W. Green rd., Tottenham, N. C.M. 1880, M.D.Edin. *Ed.* Edinburgh and Manchester. M.O. Tottenham Parochial Charities.

Sykes, J., Crossley terr., Hebden Bridge. L.R.C.P. & S. Edin., L.F.P.S.Glas. 1901. *Ed.* Liverpool.

Sykes, J. C., St. John's ho., Cleckheaton, Yorks (*T.* 0167). M.B., C.M.Edin. 1885. *Ed.* Edinburgh and London Hosp. M.O. & P.V. Dist. 5 N. Bierly Union. *Pub.* A case of Abdomino-vaginal Hysterectomy for Fibroid.

Sykes, J. F. J., 40, Camden sq., N.W. L.S.A. 1875, L.R.C.P.Lond., M.R.C.S.Eng., M.D., M.S.Edin., D.Sc. (P.H.).

Sykes, J. H., 51, York rd., Birkdale, Southport (*T.* 205). M.R.C.S.Eng., L.R.C.P. 1889, M.D.Lond. *Ed.* Manchester. Late H.S. M'chester Roy. Inf.

Sykes, J. H. K., c/o Messrs. Chamberlain & Talbot, 13, Queen st., Gt. Yarmouth. L.M.S.S.A.Lond. 1905. *Ed.* Leeds.

Sykes, J. L., 170, W. Green rd., Tottenham, N. L.R.C.P. Lond., M.R.C.S.Eng. 1897. *Ed.* London Hosp.

Sykes, Lilian E., 16/1, Royd st., Calcutta, India. L.R.C.P. & S.Edin., L.F.P.S.Glas. 1897.

Sykes, M. C., 39, Brook st., W. L.S.A. 1881, L.R.C.P. Lond., M.R.C.S.Eng., M.D.Durh., F.R.C.S.Edin., D.P.H. *Ed.* St. Bart.'s; Paris. Late H.S. Beckett's Hosp., Barnsley. *Pub.* Why Die?

Sykes, R. P., Duke st., Formby, nr. Liverpool (*T.* 17 Formhy). L.R.C.P.Edin. 1879. *Ed.* Edinburgh and Liverpool. M.O. & P.V. Formhy dist. Ormskirk Union.

Sykes, W., 20, Fox st., Fishergate, Preston, Lancs (*T.* 399). L.R.C.P. & S.Edin., L.F.P.S.Glas. 1901. *Ed.* Manchester. Hon. Ophth. & Aural Surg. Preston and Co. of Lancaster Roy. Inf.

Sykes, W. A., D.S.O., Lt. Col. I.M.S., Bengal. M.R.C.S. Eng., L.R.C.P. 1879, M.B.Lond.

Sykes-Ward, A., Portway ho., Frome, Som (*T.* 29 Nat.). C.M., M.D.Edin 1881. *Ed.* Edinburgh. Hon. Surg. Frome Cott. Hosp.

Sylvester, C. J., Dep. Surg. Gen. I.M.S. (retd.), 99, Central hill, Upp. Norwood, S.E. M.D.Aberd., M.R.C.S.Eng. 1846. *Ed.* Aberdeen and Paris.

Sylvester, G. H., Lt. Col. R.A.M.C., Ceylon. M. 1878, F.R.C.S.Eng., L.R.C.P.Lond., D.P.H.

Sylvester, H. M., Leiston, Suffolk (*T.* 14 Leiston). M.R.C.S.Eng., L.R.C.P.Lond. 1892. *Ed.* St. Bart.'s. M.O.H. Leiston U.D.C.

Sylvester, H. T., v.c., 57, Water la., Brixton Hill, S.W. L.R.C.S.Edin. 1853, M.D.Aberd., L.S.A.Lond. *Ed.* Aberdeen. Late R.M.O. Swansea Hosp. (Retired.)

Sylvester, K. F., Court bo., Trowbridge, Wilts (*T.* 22 X). M.R.C.S.Eng., L.R.C.P.Edin., L.S.A.Lond. 1872, L.M. *Ed.* St. Bart.'s. Surg. G.W. Rly. Co.

Sylvester-Bradley, C. R., A.M.S. M.R.C.S.Eng., L.R.C.P.Lond. 1902.

Sym, W. G., 12, Alva st., Edinburgh (*T.* 2440). C.M. 1886, M.D., F.R.C.S.Edin. *Ed.* Edinburgh. Opbth. Surg. Roy. Inf., Edin. Editor Ophthalmic Review.

Syme, C., The Lea, Kilmalcolm, Renfrewsh. (*T.* 0197 Nat.). L.F.P.S.Glas., L.R.C.P.Edin. 1872. *Ed.* Glasgow. Parochial M.O. Kilmalcolm.

Syme, G., 29, Collins st., Melbourne, Victoria. M.B. Melbourne, F.R.C.S.Eng. 1885. Hon. Surg. Melbourne Hosp.

Syme, J. E., Egremont, Cumberland. L.R.C.P. & S. Edin., L.F.P.S.Glas. 1906. *Ed.* Edinburgh; London Hosp.

Syme, W. S., 10, India st., Glasgow (*T.* 612 Charing Cross). C.M. 1891, M.D.Edin. *Ed.* Edinburgh; Cambridge; Glasgow. Asst. Surg. Ear, Nose, and Throat Hosp., Glas. *Pub.* Indications for Operation in Chronic Suppurative Disease of Middle Ear. B.M.J., 1906.

Symes, A. J., The Manor ho., Crediton. M.B., B.S., L.R.C.P.Lond., M.R.C.S.Eng. 1908.

Symes, E., The Hermitage, Box, Wilts (*T.* 5). M.R.C.S. Eng., L.R.C.P.Lond. 1898. *Ed.* St. Mary's. Surg. Foresters and Rechabites.

Symes, J. O., 71, Pembroke rd., Clifton, Bristol (*T.* 2507 Y). M.R.C.S.Eng., L.R.C.P. 1891, M.D.Lond., D.P.H. *Ed.* St. Mary's. Phys. Bristol Gen. Hosp. *Pub.* The Rheumatic Diseases.

Symes, W. J., West Bank, Clarence rd., Chesterfield (*T.* 26). M.B., B.S.Durh. 1900. *Ed.* Sheffield and Newcastle. Hon. Vis. Surg. Chesterfield and N.E. Derbysb. Hosp.

Symes, W. Langford, 74, Merrion sq., Dublin (*T.* 01568). The Mount, Llandrindod Wells (*T.* 5). L.M. & L.R.C.S.I. 1883, M.D.Durh., F.R.C.P.I. *Ed.* Dublin; Gt. Ormond St. Hosp. Pathologist Roy. City of Dub. Hosp. *Pub.* Clinical Pictures of Children's Diseases. Dub. Jour. Med. Sci., 1897–1907.

Symes, W. L., The University of London, S. Kensington, S.W. L.S.A.Lond., M.R.C.S.Eng. 1890.

Symes-Thompson, H. E., 33, Cavendish sq., W. (*T.* 2374 Pad.). M.R.C.S.Eng. 1900, M.R.C.P.Lond., M.D., B.C.Camb., M.A. *Ed.* St. George's. Asst. Phys. Roy. Hosp. for Dis. of Chest. *Pub.* Hypertrophic Pulmonary Osteo-Arthropathy. Med. Chi. Trans., 1904.

Symington, Bessie W., Brooklands, Market Harboro'. M.B., B.S.Lond. 1906. *Ed.* London Sch. of Med. for Wom. H.S. New Hosp. for Wom.

Symington, C., De Aar, Cape Colony. M.B., C.M.Glas. 1891. *Ed.* Glasgow. Dist. Surg. Ngqueleni and Libode.

Symington, J., Queen's Coll., Belfast. M.B., C.M. 1877, M.D.Edin., F.R.S. *Ed.* Edinburgh. Prof. of Anat. Queen's Coll., Belfast. Editor Quain's Anatomy.

Symington, M. W., Gowanbank, Johnstone, Renfrewsb. (*T.* 183). M.B., C.M.Glas. 1896. *Ed.* Glasgow.

Symington, W., Leafield, Brampton, Cumberland. M.B., C.M.Edin. 1886. *Ed.* Edinburgh. M.O.H. Brampton R.D.

Symington, W. D., 147, London rd., St. Leonard's-on-Sea. M.B., C.M. 1879, M.D.Edin. *Ed.* Edinburgh; Univ. Coll., Lond.

Symmers, W. St. C., Queen's Coll., Belfast, M.B., C.M. Aberd. 1887. *Ed.* Aberdeen. Prof. of Path. Queen's Coll., Belfast. *Pub.* New form of Liver Cirrhosis (Bilharzial). Jour. Anat. and Path., 1903.

Symonds, C. J., 58, Portland pl., W. M. 1875, F.R.C.S. Eng., M.S., M.D.Lond. *Ed.* Guy's. Surg. Guy's Hosp.

Symonds, E., Kroonstad, Orange River Colony, S.A. M.R.C.S.Eng. 1875, L.R.C.P.Lond.

Symonds, G. H. H., Drybridge bo., Hereford. C.M. 1884, M.D.Edin. *Ed.* Edinburgh and Dublin.

Symonds, H., Memorial rd., Kimberley, S.A. (*T.* 254). M.B. 1888, M.D., L.R.C.P.Lond., M.R.C.S.Eng. *Ed.* St. Bart.'s. Ophth. Surg. Kimberley Hosp.

Symonds, H. P., 35, Beaumont st., Oxford (*T.* 10). M.R.C.S.Eng. 1874, F.R.C.S.Edin., L.S.A.Lond. *Ed.* Univ. Coll. Hosp. Snr. Surg. Radcliffe Inf. and Co. Hosp., Oxford. *Pub.* Spontaneous Fracture of Vesical Calculus. Annals of Surg.

Symons, A. N., Edgefield, St. Peter's, Jersey (*T.* 27 St. Peter's). M.R.C.S.Eng., L.R.C.P.Lond. 1901. *Ed.* London Hosp. Late H.S. London Hosp.

Symons, F. A., Major R.A.M.C., Millbank, S.E. M.B., M.S.Edin. 1891.

Symons, H. B. T., Hotel Croce di Malta, Spezzia, Italy. L.S.A.Lond. 1891, L.R.C.P.I.

Symons, J., Buriton ho., Penzance. M.R.C.S.Eng., L.S.A.Lond. 1876. *Ed.* King's Coll., Lond. Snr. Surg. W. Cornwall Disp. and Inf

Symons, J. T. M., A.M.S. L.F.P.S.Glas., L.S.A.Lond., M.D.Giessen 1855.

Symons, M. J., 46, Northb terr., Adelaide, S. Australia. M.S. 1875, M.D.Edin.

Symons, R. F., M.R.C.S.Eng., L.R.C.P.Lond. 1894, D.P.H.

Symons, T. G. G., L.R.C.P. & S.Edin., L.F.P.S.Glas. 1892.

Symons, T. H., Capt. I.M.S., Madras. M.R.C.S.Eng., L.R.C.P.Lond. 1894.

Symons, V. H., Lieut. R.A.M.C., South Africa. M.R.C.S. Eng., L.R.C.P.Lond. 1901.

Symons, W. H., Guildhall, Bath (*T.* 124). M.R.C.S. Eng., L.R.C.P.Lond. 1894, M.D.Brux., L.S.A.Lond., D.P.H. *Ed.* St. Bart.'s. M.O.H. City of Bath. *Pub.* Cancer in relation to the dwelling. Pub. Health, 1899. (Not in private practice.)

Sympson, E. M., 2, James st., Lincoln (*T.* 32). M.R.C.S. Eng. 1885, M.D.Camb., M.A. *Ed.* Cambridge and St. Bart.'s. Surg. Lincoln Co. Hosp. *Pub.* Aspirin in Rheumatism. Quart. Med. Jour., 1903.

Syms, G. F., Laureath, The Avenue, Surbiton, Surrey. M.R.C.S.Eng., L.R.C.P.Lond. 1908.

Syms, J. K., 157, Sherlock st., Birmingham. M.R.C.S. Eng., L.R.C.P.Lond. 1904. *Ed.* Univ. Coll. Hosp. Anæst. Dent. Hosp., Birmg.

Synge, Hon. Ella C. S., L.S.A.Lond. 1900.

Synge, Mary, Fuh-Ning Hosp., Foo-Chow, China. L.R.C.P. & S.Edin., L.F.P.S.Glas. 1895.

Synge, S., Fuh-Ning-Fu, Foochow, China. B.Ch. 1895, M.D., M.A.O.Dub., L.M. *Ed.* Dublin. Snr. M.O. to C.M. Hosp., Fuh-Ning-Fu. *Pub.* A few hints on the care of children at sea.

Syree, A. H., High st., Cheslyn Hay, nr. Walsall. M.R.C.S.Eng. 1883, L.S.A.Lond.

Syrett, E. F., Nayland, Colchester. M.R.C.S.Eng., L.R.C.P.Lond. 1891, M.D., B.S.Durh. *Ed.* St. Bart.'s. Late R.M.O. Children's Hosp., Newcastle-on-Tyne.

Syson, J. C., 1, Broompark terr., Dennistoun, Glasgow. M.S. 1889, M.D.Glas.

Taaffe, H. E., Londonderry. L.R.C.P. & S.Edin., L.F.P.S.Glas. 1891, L.M. *Ed.* Edinburgh.

Taaffe, J. F. H., 75, Harcourt st., Dublin. L.S.A.Lond. 1883.

Taaffe, O. G., Perth, W. Australia. L.R.C.P. & S.Edin. 1884.

Taaffe, R., I.M.S. (retd.), 1, Roby pl., Kingstown, Co. Dublin. M.B., M.Ch.Dub. 1875, B.A. *Ed.* Dublin.

Tabb, J. F., 234, Trafalgar rd., Greenwich, S.E. M.R.C.S.Eng., L.S.A.Lond. 1879. *Ed.* Guy's. Surg. S. Metrop. Gas Coy.

Tabb, J. S., 33, Beak st., Regent st., W. (*T.* 337 Ger.). L.M.S.S.A.Lond. 1892. *Ed.* Charing Cross Hosp.

Ta Bois, A. C., South Western Hosp., Stockwell, S.W. M.B. 1893, M.D.Lond. *Ed.* St. Bart.'s. Snr. A.M.O. S.W. Hosp. (M.A.B.)

Tabor, C. J., 5, Gt. Pulteney st., Bath (*T.* 270). M.B. Durh. 1885, M.R.C.S.,Eng. L.R.C.P.Lond. *Ed.* Middlesex Hosp. Late H.P. Middlesex Hosp.

Tabuteau, A. W., L. & L.M. 1891, F.R.C.S.I., L. & L.M. R.C.P.I.

Tabuteau, G. G., Lieut. R.A.M.C., Jhansi, India. L. & L.M.R.C.P. & S.I. 1903.

Tabuteau, J. M., Kilmalogue ho., Portarlington, Queen's Co. M.B.Dub., L.R.C.S.I. 1868.

Tacey, D. W., 3, St. Alban's rd., Woodford Green, Essex (*T.* 542 Woodford). M.R.C.S.Eng., L.R.C.P. Lond. 1906, M.A. *Ed.* Cambridge and London Hosp.

Tacey, W. G., 6, Manningham la., Bradford, Yorks (*T.* 2752). L.S.A.Lond. 1859, L.R.C.P.Edin., L.F.P.S.Glas. *Ed.* Leeds. Late Asst. Surg. Bradford Eye and Ear Hosp. *Pub.* Woolsorter's Disease. B.M.J., 1880.

Taggart, J. S., 43, Heaton Moor rd., Heaton Moor, nr. Stockport. M.B., Ch.B.Vict. 1895. *Ed.* Manchester. Late Radford M.O. St. Mary's Hosp., M'chester.

Taggart, W. J., Victoria Hosp., Burnley, Lancs. M.B., Ch.B.Edin. 1905. *Ed.* Edinburgh. R.M.O. Vict. Hosp., Burnley.

Tahmisian, P. B., 11, Balham grove, Balham, S.W. M.R.C.S.Eng., L.R.C.P.Lond. 1896. *Ed.* St. George's. Late M.O. Famagusta Hosp., Cyprus.

Tait, A., Lower ho., Lepton, nr. Huddersfield. M.B. Lond. 1895.

Tait, A., Wintermuir, Biggar, N.B. M.B., B.S.Edin. 1908.

Tait, A. E., 56, Cumberland st., Edinburgh. M.B., Ch.B.Edin. 1908. *Ed.* Edinburgh.

Tait, E. S., 48, Highbury pk., N. (*T.* 286 North). M.R.C.S.Eng. 1879, M.D.Lond. *Ed.* St. Bart.'s. Late H.S. St. Bart.'s Hosp. *Pub.* On Puerperal Temperatures. Trans. Obst. Soc., vol. XXVI.

Tait, G. W., The Laurels, Knowle, nr. Birmingham. M.R.C.S.Eng. 1869, L.S.A.Lond.

Tait, H. B., 22, Sunnyside rd., Hornsey la., N. (*T.* 287 North). M. 1881, F.R.C.S.Eng., L.R.C.P.Lond. *Ed.* St. Bart.'s. Late H.S. St. Bart.'s Hosp.

Tait, J., Tighnaleigh, Alyth, Perthsh. (*T.* 17). L.R.C.P. & S.Edin., L.F.P.S.Glas. 1893. *Ed.* Edinburgh and Manchester. Joint M.O. Par. of Alyth.

Tait, J., Physiological Laboratory, Edinburgh Univ. Ch.B. 1903, M.D.Edin., D.Sc. *Ed.* Edinburgh. Late H.S. Leith Hosp. *Pub.* The Influence of Low Temperature on Nerve.

Tait, R., Buenos Ayres cottage, Coldstream. L.R.C.S. Edin. 1853, M.D.St.And., L.S.A.Lond., L.M. *Ed.* Edinburgh. Late Surg. African Assoc., New Calabar, W. Africa.

Tait, W., Dep. Insp. Gen. R.N., Royal Naval Hosp., Hong Kong. M.B., C.M.Edin. 1878. *Ed.* Edinburgh. *Pub.* History of Haslar Hosp.

Takaki, K., Tokyo Hosp., Shiba-Ku, Tokyo, Japan. L.R.C.P.Lond. 1878, F.R.C.S.Eng.

Takaki, K., St. Thomas' Hosp., S.E. M.R.C.S.Eng., L.R.C.P.Lond. 1904.

Takaki, Y., Tokio Bio-in, Tokio, Japan. M.R.C.S.Eng., L.R.C.P.Lond. 1899.

Takayasn, M., Shichōme, Doshōmachi, Osaka, Japan. M.R.C.S.Eng., L.R.C.P.Lond. 1896.

Talbert, Elizabeth T., Rosemount, Busby, nr. Glasgow (*T.* 204 X 3 Clarkston). M.B., Ch.B.Glas. 1905. *Ed.* Glasgow.

Talbot, A. G., 58, Oxford terr., Christchurch, N.Z. (*T.* 898). M.B., C.M.Edin. 1892, M.R.C.S.Eng., L.R.C.P.Lond., M.A. *Ed.* Edinburgh. Hon. Vis. Surg. Christchurch Hosp.

Talbot, F., 86, Cromwell av., Highgate, N. M.R.C.S. Eng., L.R.C.P.Lond. 1903, L.D.S. *Ed.* Charing Cross and Roy. Dent. Hosps. Hon. Dent. Surg. N.W. Lond. Hosp.

Talbot, F. T., 25, Bridge rd., Stockton-on-Tees. M.R.C.S.Eng., L.R.C.P.Lond. 1898.

Talbot, J. R., Iverston, Tivoli rd., Kingstown, Ireland. L.R.C.P. & S.I. 1908, L.M. *Ed.* Dublin.

Talbot, L. S., Timaru, N.Z. M.B., B.S. New Zealand 1903.

Talbot, Mabel, St. Margaret's Hosp., Poona City, India. M.B., Ch.B.Glas. 1900. *Ed.* Glasgow.

Talbot, M. W., 2, Gladstone terr., Garstang rd., Preston (*T.* 56 Fulwood). M.B., M.S.Edin. 1892. *Ed.* Edinburgh. Late Surg. American Line.

Talbot, P., Thornhill, Stalybridge, Chesh. (*T.* 298). M.B., Ch.B.Vict. 1904, F.R.C.S.Eng., L.R.C.P.Loud. *Ed.* Manchester. Late H.S. M'chester Roy. Inf.

Talbot, R. F. C., Capt. I.M.S. M.B., B.S.Dub. 1900, F.R.C.S.I.

Talbot, R. M., Eastcliff, St. John's rd., Tunbridge Wells. L.S.A.Lond., L.R.C.P.Edin. 1872, M.R.C.S.Eng.

Talbot, S. W., Iverston, Kingstown, Co. Dublin. L. & L.M.R.C.P. & S.I. 1906. *Ed.* Dublin. Res. Med. Supt. Roy. Hosp. for Incurables, Donybrook, Co Dublin.

Talbot, T. J., 17, Sandymount rd., Dubliu. L.R.C.P. & S.Edin., L.F.P.S.Glas. 1890, M.D.Brux., L.M. *Ed.* Dublin.

Talent, J. W., 324, Katherine st., Ashton-under-Lyne (*T.* 26). M.B. 1886, M.D.Edin., M.R.C.S.Eng., D.P.H. *Ed.* Manchester and Edinburgh. M.O.H. Ashton-under-Lyne.

Talfourd-Jones, J., V.D., St. David's, Pembury, Tunbridge Wells. M.B.Lond. 1863, L.S.A., M.R.C.S. Eng. *Ed.* Univ. Coll., Lond. Cons. Phys. Brecon Co. and Boro' Gen. Inf. *Pub.* Hypodermic Medication.

Tallan, T. J., Duleek, Co. Meath. L. & L.M.R.C.P. & S.I. 1901.

Tallent, J. H., Walton lodge, Chislehurst, Kent (*T.* 956 Bromley). M.R.C.S.Eng., L.R.C.P.Lond. 1900, M.B., B.C.Camb., B.A. *Ed.* Univ. Coll., Lond.; Cambridge; St. George's. Late R.M.O. & Phys. to O.P. Gen. Lying-in Hosp., York rd.

Talpade, N. D., Girgaum rd., Bombay, India. L.R.C.P. Edin., L.F.P.S.Glas. 1878, M.D.Brux.

Tampi, K. R., Trivandrum, S. India. M.B., Ch.B.Edin. 1906, D.T.M.H., L.M., B.A. *Ed.* Edinburgh; London Sch. of Trop. Med. and Sch. of Clin. Med., Dub. Acting M.O. Nair Bgde., Trivandrum.

Tamplin, C. H., 17, Paragon, Ramsgate (*T.* 36). M.R.C.S.Eng. 1875, L.R.C.P.Edin. *Ed.* St. George's. Late Orthopædic Asst. St. George's Hosp.

Tandy, B. L., 2, Upp. Westbourne terr., W. L.R.C.S.I., L.R.C.P.Edin. 1872.

Tangye, C. E., The Manor ho., Knowle, Warwicksh. (*T.* 3). M.R.C.S.Eng., L.R.C.P. 1905, M.D., B.S. Lond., B.A. *Ed.* Birmingham. R.M.O. Children's Hosp., Birmg.

Tannahill, J. R., 40, Margaret st., Greenock. M.B., Ch.B.Edin. 1906. Late Snr. R.M.O. French Hosp., London.

Tannahill, T. F., Queenstown, Cape Colony (*T.* 24). C.M. 1880, M.D.Glas., D.P.H. *Ed.* Glasgow. M.O.H. Queenstown. *Pub.* Resolution of Diabetic Cataract.

Tannahill, W. B., 40, Margaret st., Greenock. M.B., Ch.B.Edin. 1905. Res. Surg. Roy. Maternity & Simpson Mem. Hosp., Edin.

Tanner, C. E., 4, Downing st., Farnham, Surrey (*T.* 34*a*). M. 1884, F.R.C.S.Eng., M.D.Durh. *Ed.* St. Bart.'s and Durham. M.O.H. Farnham R.D.C.

Tanner, H., 706, Fulham rd., S.W. M. 1885, F.R.C.S. Eng., L.R.C.P.Lond.

Tanner, J., 19, Queen Anne st., W. L.S.A.Lond. 1860, M.R.C.S.Eng., M.D.St.And., M.R.C.P.Edin., L.F.P.S. Glas. *Ed.* Guy's. Late Asst. Phys. Metropolitan Hosp. *Pub.* Practical Midwifery.

Tanner, R. C., Eastern lodge, Kempsey, nr. Worcester. M.R.C.S.Eng., L.S.A.Lond. 1861. *Ed.* St. Bart.'s. (Retired.)

Tannock, J. P., J.P., 6, St. James rd., Southernwood, East London, Cape Colony (*T.* 33). M.B., C.M.Glas. 1888, D.P.H. *Ed.* Edinburgh and Glasgow. Hon. Vis. M.O. Frere Hosp., E. London.

Tansley, H. G., 23, Thornton rd., Huddersfield, Yorks (*T.* 136 Y). M.B., Ch.B.Vict. 1901. *Ed.* Manchester. Late Snr. H.S. Huddersfield Inf.

Tant, E. B., East Kilbride. M.B., M.S.Glas. 1887.

Tant, J. Y., Balgray, Uddingston, Lanarksh. L.R.C.P. & S.Edin. 1878.

Taplin, A. B., 13, Ivanhoe rd., Sefton pk., Liverpool (*T.* 170 Lark La.). L.R.C.P.Edin. 1882, L.M. *Ed.* Liverpool. M.O. St. Michael's F.S. *Pub.* Treatment by Hypnotic Suggestion.

Taplin, B. D., Thames villa, St. John's av., Bridlington, E. Yorks. M.R.C.S.Eng. 1854, L.R.C.P.Edin.

Taplin, J., Dial cottage, Nelson rd., Westbourne, Bournemouth. M.R.C.S.Eng., L.R.C.P.Lond. 1901. *Ed.* Birmingham and Univ. Coll. Hosp. Late H.S. Gen. Hosp., Birmg.

Tapson, A. J., Heath Lodge, Hillingdon, Uxbridge. M.B. 1843, L.S.A.Lond. *Ed.* Univ. Coll., London.

Tapson, J. A., Holmwood, Cres. Gr., Clapham Common, S.W. M.R.C.S.Eng., L.S.A. 1848, L.R.C.P.Lond.

Tarachand, N. M., Barrister-at-Law, Mansfield, Notts. L.R.C.P.Lond., M.R.C.S.Eng. 1893. *Ed.* Middlesex Hosp. Late Special Plague M.O., India.

Tarapurwala, P. K., I.M.S. M.R.C.S.Eng., L.R.C.P. Lond. 1906.

Tarbet, P. R., High st., Stevenage, Herts (*T.* 27 P.O.). M.R.C.S.Eng., L.R.C.P.Lond. 1898. *Ed.* Univ. Coll. Hosp. M.O.H. Stevenage U.D.C.

Tarbet, W. E., M.R.C.S.Eng., L.R.C.P.Lond. 1897.

Targett, J. H., 19, Upp. Wimpole st., W. (*T.* 806 Pad.). M. 1883, F.R.C.S.Eng., M.S.Lond. *Ed.* Guy's. Obst. Surg. Guy's Hosp.

Tarleton, A., Thornaby-on-Tees, Yorks (*T.* 136). M.B., B.Ch., B.A.O.Dub. 1900, B.A. *Ed.* Dublin. Late H.S. & P. Mercer's Hosp., Dub. *Pub.* Rigor Mortis in the Stillborn. B.M.J., 1908.

Tarleton, P., c/o Standard Bank of Africa, 10, Clement's lane, E.C. M.R.C.S.Eng., L.R.C.P.Edin. 1879.

Tarr, W., Lieut. I.M.S. M.B., B.S.Edin. 1898.

Tarrant, T., Late Surg. Gen. R.A.M.C. L.R.C.S.I. 1853. L.K.Q.C.P.I.

Tarrent, H. S., 12, Westbourne, Queenstown, Co. Cork. M.B., B.S.Dub. 1900.

Tarzewell, J., Sturminster Newton, Blandford, Dorsetsh. M.R.C.S.Eng., L.S.A.Lond. 1847. (Retired.)

Tasker-Evans, J. T., Upton ho., Hertford (*T.* 047). M. 1864, L.M.R.C.S.Eng., M.D., C.M.Aberd., L.R.C.P., L.S.A.Lond. *Ed.* St. Bart.'s and Aberdeen. M.O. Christ's Hosp., Hertford. *Pub.* Temperance in its Social Aspect.

Tatchell, P., 73, Holland pk., W. M.R.C.S.Eng., L.R.C.P.Lond. 1900.

Tatchell, W. A., Tayeh Hupeh, Cent. China. M.R.C.S. Eng., L.R.C.P.Lond. 1904. *Ed.* London Hosp. *Pub.* An unusual form of Faecal Fistula.

Tate, A. E., Lt. Col. R.A.M.C., c/o Messrs. Holt & Co., 3, Whitehall pl., S.W. L.S.A.Lond., M.R.C.S.Eng. 1882. *Ed.* Middlesex Hosp. Staff Surg. Army Headquarters, India.

Tate, D. L., Shaftston, Bluefields P.O., Jamaica, W.I. M.B., Ch.B.Glas. 1906. *Ed.* Glasgow.

Tate, E., Ashburnham, Ryton-on-Tyne (*T.* 085 Nat.). M.B., B.S.Durh. 1906. *Ed.* Durham. H.S. Roy. Vict. Inf., Newcastle-on-Tyne.

Tate, G., Capt. I.M.S., Kohat, India. M.B., B.S.Dub. 1896.

Tate, G. T., 59, Westgate, Mansfield, Notts (*T.* 7). C.M. 1888, M.D.Edin., D.P.H. *Ed.* Edinburgh; London; Vienna. Snr. Surg. Mansfield and Dist. Hosp.

Tate, G. W., Major R.A.M.C., Dundalk, Ireland. M.B., B.S.Dub. 1889.

Tate, Isobel A., County bldgs., Shrewsbury. B.Ch. 1899, M.D., R.U.I., L.M., D.P.H. *Ed.* Belfast; Dublin. Med. Insp. of Sch. Chil. for Shropshire.

Tate, J., 26, Freegrove rd., Holloway, N. M.R.C.S. Eng., L.R.C.P.Lond. 1906. *Ed.* Univ. Coll. and Univ. Coll. Hosp. Asst. Med. Insp. of Sch. Chil. for Co. of Middlesex.

Tate, J. J., Clooneen, Bideford, Devon. L. & L.M. K.Q.C.P.I., L. & L.M.R.C.S.I. 1889.

Tate, J. W., Belcoo, Blacklion, Enniskillen. L. 1879, L.M.R.C.S.I., L.K.Q.C.P.I.

Tate, R. G. H., Lieut. R.A.M.C., Dublin. B.S. 1902, M.D.Dub., D.S.M.

Tate, S., The Elms, Gosberton, nr. Spalding, Lincs. M.D., B.Ch., B.A.O.R.U.I. 1890, L.M. *Ed.* Galway; Dublin. Late M.O., P.V., & Sanit. Off. Rich hill, Hockley, and Kilmore Disp. dist. Armagh Union.

Tate, T. M., Infirmary ho., Downpatrick, Co. Down. M.D., B.Ch., B.A.O.Dub. 1889, D.S.M. *Ed.* Dublin. Surg. Down Co. Inf.

Tate, W. B., The Coppice, Nottingham (*T.* 117). M.R.C.S.Eng. 1849, M.D.Aberd., M.R.C.P., L.S.A. Lond. *Ed.* Univ. Coll., Lond. Med. Supt. Hosp. for Ment. Dis., The Coppice, Nottingham.

Tate, W. P., Infirmary ho., Downpatrick, Co. Down. M.D., B.Ch., B.A.O.Dub. 1904. *Ed.* Dublin.

Tate, W. W. H., 32, Queen Anne st., W. (*T.* 1085 Pad.). M.R.C.S.Eng. 1888, M.D., F.R.C.P.Lond. *Ed.* Univ. Coll., Lond. Obst. Phys. St. Thomas' Hosp. *Pub.* Surgical Treatment of Cancer of the Uterus. Pract., 1902.

Tatham, A. L., 52, Castle st., Abergavenny (*T.* 55 P.O.). M.R.C.S.Eng., L.R.C.P.Lond. 1894, M.B., B.S. Camb., B.Sc. *Ed.* St. George's. Late H.S. & P. St. George's Hosp.

Tatham, C. J. W., Lt.-Col. R.A.M.C. (retd.), The Priory, Scarborough. M.R.C.S.Eng. 1883, L.S.A.Lond., D.P.H. *Ed.* King's Coll. Hosp. Late Expert Sanit. Off. & Specialist, Southern Command, Home Army. *Pub.* The Utility of Isolation Hospitals in the treatment of Infectious Diseases. R.A.M.C. Jour., June, 1906.

Tatham, E., L.R.C.P.Edin., M.R.C.S.Eng. 1883.

Tatham, E. J., Beaufort ho., Montpellier terr., Cheltenham (*T.* 265). M.R.C.S.Eng. 1886, M.D., B.C.Camb., B.A. *Ed.* Cambridge and St. Bart.'s. Late H.S Cheltenham Gen. Hosp.

Tatham, J. F. W., General Register Office, Somerset ho., Strand, W.C. L.F.P.S.Glas. 1867, M D.Dub., F.R.C.P.Lond., D.P.H.

Tatley, H., 88, Union av., Montreal, Canada. L.R.C.P. & S.Edin., L.F.P.S.Glas. 1892.

Tattersall, C. H., Health Dept., Town Hall, Salford. L.R.C.P.Lond. 1886, M.R.C.S.Eng., L.S.S.

Tattersall, E. L., Clayton ho., Clayton-le-Moors, Lancs. L.S.A.Lond. 1872, M.R.C.S.Eng. *Ed.* St. Bart.'s. M.O.H.

Tattersall, J., London County Asyl., Hanwell, W. (*T.* 122 P.O. Ealing). M.R.C.S.Eng., L.R.C.P.Lond. 1900. *Ed.* St. Mary's. A.M.O. Hanwell Asyl.

Tattersall, W. H., Oversley, Timperley, Chesh. (*T.* 192 Altrincham). M.B., Ch.B.Vict. 1899, M.B.Lond. *Ed.* Manchester. Late M.O.M'chester Children's Hosp.

Taunton, E., Thorn ho., Bethersden, Kent. M. 1899, F.R.C.S.Eng., M.B., L.R.C.P.Lond., D.P.H. *Ed.* Univ. Coll. Hosp. Dep. M.O.H. Boro' of Bethnal Green, E.

Taunton, J. G. C., Mansion ho., Old Brompton, Chatham, Kent (*T.* 1 Y 4 Gillingham). M.R.C.S.Eng., L.R.C.P.Lond. 1898. *Ed.* Birmingham. Hon. Surg. St. Bart.'s Hosp., Rochester.

Taunton, W. W., Gräfenburg, Barbourne rd., Worcester. M.R.C.S.Eng. 1876, M.R.C.P.Edin., B.Sc. *Ed.* Univ. Coll., Lond.; St. Bart.'s; Edinburgh. Late H.S. Univ. Coll. Hosp.

Tawse, G. W. H., 8, Scotch st., Whitehaven, Cumberland (*T.* 1 Y 3). M.B., C.M.Aberd. 1891. *Ed.* Aberdeen. Med. Ref. Workmen's Compensation Act.

Tawse, H. B., 16, Regent st., Nottingham (*T.* 1842). M.B., Ch.B.Aberd. 1900. F.R.C.S.Eng. *Ed* Aberdeen, King's Coll., Lond., and London Hosp. Late H.S. Throat Hosp., Golden sq.

Tay, W., 4, Finsbury sq., E.C. M. 1866, F.R.C.S.Eng. *Ed.* London Hosp. Cons. Surg. Roy. Lond. Ophth. Hosp., Moorfields.

Tayler, F. E., Lovemead ho., Trowbridge, Wilts (*T.* 23 X). M.R.C.S.Eng., L.R.C.P.Lond. 1903. *Ed.* St. Bart.'s. Dist. M.O. No. 1 dist. Trowbridge Union.

Tayler, F. T., 79, Gilmore rd., Lewisham, S.E. M.R.C.S. Eng. 1864, M.B., L.R.C.P.Lond.

Tayler, G. C., Lovemead ho., Trowbridge, Wilts (*T.* 23 X). M.B. 1866, M.D., L.R.C.P.Lond., M.R.C.S. Eng. *Ed.* St. Bart.'s. [M.R.C.S.Eng. 1898.

Tayler, G. P., Taihoku, Formosa. M.B., L.R.C.P.Lond.,

Tayler, H. C., 43, St. Margaret st., Bradford-on-Avon. M.R.C.S.Eng., L.R.C.P.Lond. 1900. *Ed.* St. Mary's. M.O. dist. 2 Bradford-on-Avon Union.

Tayler, H. P., The Abbey ho., Bradford-on-Avon (*T.* 17). M.R.C.S.Eng. 1884, M.B.Camb., M.A. *Ed.* St. Bart.'s; Cambridge. Late H.S. St. Bart.'s Hosp.

Tayler, J. L., 8, Adys lawn, St. Paul's av., Willesden Green, N.W. M.R.C.S.Eng., L.R.C.P.Lond. 1900. *Ed.* St. Thomas'. Late R.M.O. Stoke Newington Charitable Disp. *Pub.* Aspects of Social Evolution.

Tayler, W. G., Queen st., Woolahra, Sydney, N.S.W. M.R.C.S.Eng. 1861.

Taylor, Algernon, 135, Wandsworth rd., S.W. M.R.C.S. Eng., L.S.A.Lond. 1868. *Ed.* King's Coll., Lond. Late H.S. Roy. Hosp., Sheffield.

Taylor, A., Old Hall, Stalmine, Poulton-le-Fylde, Lancs. M.B., Ch.B.Glas. 1898. *Ed.* Glasgow. M.O. Preesall Salt Workers.

Taylor, A., Vieux Clos, Sark, Channel Islands. M.R.C.S. Eng., L.R.C.P.Lond. 1894. *Ed.* Glasgow and Cambridge. M.O. Sark.

Taylor, Alice, 17, Greenbank terr., Edinburgh (*T.* 1003 Cent.). L.R.C.P. & S.I. 1904, L.M. *Ed.* Univ. Coll., Lond.; London Sch. of Med. for Wom. Late H.P. London Homœopathic Hosp. *Pub.* The Opsonic Index and Agglutination in Cerebro-Spinal Meningitis. Lancet, 6 July, 1907.

Taylor, A. E., 19, Windsor pl., Cardiff (*T.* 555 Nat.). M.B., C.M., L.R.C.P. & S.Edin., L.F.P.S.Glas. 1889, L.M. *Ed.* Cambridge, Edinburgh, and Univ. Coll., Lond. Phys. Cardiff Inf. *Pub.* Ichthyol in Skin Diseases. Hosp., 1902.

Taylor, A. E., 29, King's rd., St. Leonard's-on-Sea. B.C. 1901, M.D.Camb., M.A. *Ed.* Charing Cross Hosp. Late H.P. Charing Cross Hosp. *Pub.* Bacillary Dysentery. Thesis.

Taylor, A. H., Knockanemore ho., Ovens, Co. Cork. L.R.C.P. & S.Edin. 1873.

Taylor, A. H., 127, High st., Bolton, Lancs. M.S. 1886, M.D.Edin.

Taylor, A. K. B., 113, High st., Sittingbourne. M.R.C.S. Eng., L.R.C.P.Lond. 1906, M.B., B.S.Lond. *Ed.* Charing Cross Hosp. Late H.P. Charing Cross Hosp.

Taylor, A. S., Field ho., Seaton Sluice, Seaton Delaval, Northumb. (*T.* 4 P.O. Seaton Sluice). L.R.C.P. & S. Edin., L.F.P.S.Glas. 1888, L.M. *Ed.* Newcastle-on-Tyne. M.O.H. Tynemouth R.D.C., No. 1 div.

Taylor, A. S., Lovelace lodge, Surbiton, Surrey (*T.* 67 Kingston Nat.). M. 1886, F.R.C.S.Eng., M.D., B.C. Camb., B.A. *Ed.* Guy's. Late H.P. Guy's Hosp.

Taylor, A. W., 94, Toller la., Bradford, Yorks. M.B., M.S.Glas. 1889.

Taylor, B., Royal Victoria Infirmary, Newcastle-on-Tyne. M.B., B.S.Durh. 1908. *Ed.* Newcastle-on-Tyne. H.P. Newcastle Roy. Vict. Inf.

Taylor, B. R. A., 134, Highgate, Kendal (*T.* 8 X). L.S.A.Lond. 1880, M.R.C.S.Eng. *Ed.* Guy's. Surg. Westmorland Co. Hosp.

Taylor, B. van S., Hing Hwa, Foo-Chow, China. M.B. C.M.Edin. 1878. *Ed.* Edinburgh. Phys. & Surg. i/c C.M.S. Hosp., Hing Hwa.

Taylor, C., Parramatta, N.S.W. M. & L.M.R.C.S.Eng., L.S.A.Lond. 1862.

Taylor, C. B., 9, Park row, Nottingham. M.R.C.S.Eng. 1852, M.D., F.R.C.S.Edin., L.S.A.Lond. *Ed.* Edinburgh; King's Coll., Lond.; Paris; Berlin. Hon. Surg. Nottingham and Midland Eye Inf. *Pub.* Clinical Lectures on Diseases of the Eye. Lancet.

Taylor, C. B., The Thorns, Half Edge la., Eccles, nr. Manchester. L.R.C.P. & S.Edin., L.F.P.S.Glas.1888, M.B., Ch.B.Vict. *Ed.* Manchester.

Taylor, C. J., 54, Apsley rd., Clifton, Bristol. L.S.A. Lond. 1902, F.R.C.S.Edin.

Taylor, C. V., 11, E. Circus st., Nottingham. M.S. 1877, M.D., L.R.C.P. & S.Edin.

Taylor, D., Monacherra., Cachar, India. M.D.Q.U.I. 1877, M.R.C.S.Eng.

Taylor, D., Cue, Murchison, W. Australia (*T.* 3). M.B., C.M.Aberd. 1885. *Ed.* Aberdeen. Late Health Off. Cue Municipality.

Taylor, D., Strathearn, Broomfield, Springburn, Glasgow. M.B., B.S.Glas. 1908.

Taylor, D. C., Long Compton, Warwicksh. M.B., B.S., L.R.C.P.Lond., M.R.C.S.Eng. 1906.

Taylor, D. C. P., Sibsey, nr. Boston, Lincs. M.R.C.S. Eng., L.R.C.P.Lond. 1893.

Taylor, D. M., 18, Castlegate, York. M.S. 1891, M.D. Glas., D.P.H.

Taylor, D. R., St. Helen's, Ayton, Berwicksh. L.R.C.P. & S.Edin., L.F.P.S.Glas. 1893.

Taylor, D. R., Bertha ho., Malone rd., Belfast (*T.* 1197). M.B.Edin. 1906, B.A. *Ed.* Edinburgh. H.S. Roy. Vict. Hosp., Belfast.

Taylor, E., 1, Ward st., Longtown, Cumberland. L.F.P.S.Glas. 1884. *Ed.* St. Bart.'s; Glasgow. Pearl Life Assur. Coy.

Taylor, E., Bessmont pk., Monaghan. L.R.C.S.I. 1869, L. & L.M.R.C.P.I.

Taylor, E. C., 18, Rosslyn hill, N.W. (*T.* 632 P.O. Hampstead). M.B. 1894, M.D., M.S.Lond., F.R.C.S. Eng. *Ed.* Guy's. Vis. M.O. Hampstead Workho. and Inf. *Pub.* Teaching of Hygiene and Temperance in "The Drink Problem" (Kelynack).

Taylor, E. C., I.M.S. M.B., B.S.Camb. 1899.

Taylor, E. F., Barton ho., Whitehall rd., Leeds. L.R.C.P. & S.Edin., L.F.P.S.Glas. 1885.

Taylor, E. G., 95, Hyndland rd., Glasgow, W. (*T.* M 144 Corp.). L.R.C.P. & S.Edin., L.F.P.S.Glas. 1903. *Ed.* Glasgow; Berlin; Dresden; Vienna. Gynæcologist Glas. Cent. Disp.

Taylor, E. H., 77, Merrion sq., Dublin. M.B., B.S.Dub. 1890, F.R.C.S.I.

Taylor, E. J. D., 20, Clarence parade, Southsea (*T.* 592 Nat.). M.R.C.S.Eng., L.R.C.P.Lond. 1901, M.B., B.C.Camb., B.A. *Ed.* Cambridge and St. George's. Phys. O.P. Roy. Portsmouth Hosp. *Pub.* A case of Tetanus. St. George's Hosp. Gaz.

Taylor, E. M., L.R.C.P. & S.Edin. 1884.

Taylor, Elizabeth M., W. Midfield, Dalkeith. L.R.C.P. & S.Edin., L.F.P.S.Glas. 1900. *Ed.* Edinburgh. Late Lect. on Anat. N. India Sch. of Med. for Wom., Ludhiana, Punjab.

Taylor, Elsie R. C., Yezd, Persia. L.R.C.P. & S.Edin., L.F.P.S.Glas. 1899.

Taylor, F., Campbeltown, Argylesh. M.B., C.M.Glas. 1884. *Ed.* Glasgow.

Taylor, F., 43, Beauchamp rd., Lavender hill, S.W. M.R.C.S.Eng. 1860, L.R.C.P.Lond., L.M. *Ed.* Charing Cross Hosp. Late Surg. Major Oxfordshire Yeomanry Cavalry. *Pub.* Paralysie Musculaire Atrophique. Med. Times Gaz., 1863.

Taylor, Frederick, 20, Wimpole st., W. (*T.* 1192 Pad.). M.B. 1868, M.D., F.R.C.P.Lond., M.R.C.S.Eng. 1868. *Ed.* Guy's. Cons. Phys. Guy's Hosp. *Pub.* A Manual of the Practice of Medicine.

Taylor, F. E., 11, Bentinck st., W. (*T.* 2999 May.). M. 1897, F.R.C.S.Eng., M.D., B.S., M.R.C.P.Lond., D.P.H., M.Sc., M.A. *Ed.* Leeds; King's Coll., Lond.; Berlin. Phys. Dis. of Wom., Hampstead Gen. and N.W. London Hosp. *Pub.* Adenomyoma of the Uterus.

Taylor, F. E., Brancaster Staithe, King's Lynn. M.R.C.S.Eng. 1881.

Taylor, F. H., China Inland Mission, Newington green, B.S. 1887, M.D., M.R.C.P.Lond., F.R.C.S.Eng. *Ed.* London Hosp. Late H.S. London Hosp. *Pub.* These Forty Years.

Taylor, F. H. A., Kidlington, nr. Oxford. M.R.C.S.Eng., L.R.C.P.Lond. 1891. *Ed.* Charing Cross Hosp. M.O. Kidlington dist. Woodstock Union.

Taylor, F. P., Charlottetown, Prince Edward Island, Canada. L.R.C.S.Edin. 1866.

Taylor, F. R. P., E. Sussex County Asyl., Hellingly, Sussex. M.R.C.S.Eng., L.R.C.P.Lond. 1889, M.D., B.S.Lond. *Ed.* Westminster Hosp. Med. Supt. E. Sussex Co. Asyl. *Pub.* Care, Treatment, and Training of Imbecile Children. Westm. Hosp. Rep.

Taylor, F. W., 177, Preston New rd., Blackburn. M.B., M.S.Edin. 1894.

Taylor, G., M.S. 1879, M.D.Aberd.

Taylor, G., 2, Prince of Wales terr., Bray, Co. Wicklow. M.B., B.Ch., B.A.O.Dub. 1899. *Ed.* Dublin.

Taylor, G., 620, Oldham rd., Failsworth, Lancs. M.B., B.S.Vict. 1902.

Taylor, G., Staff Surg. R.N., H.M.S. Terrible, Portsmouth. M.B., B.S.Duh. 1897.

Taylor, G., 15, Harley st., W. (*T.* 5307 Ger.). M.B. 1903, M.S.Lond., F.R.C.S.Eng., B.Sc., M.A. *Ed.* Middlesex Hosp. Asst. Surg. Mddx Hosp. *Pub.* The Processus Pyramidalis of the Liver and its relation to the Pons Hepatis. Arch. of Mddx Hosp.,1905.

Taylor, G. C., M.B., M.S.Edin. 1896.

Taylor, G. C., Bank Chambers, Cross st., Reading (*T.* 1043). L.S.A.Lond. 1893, M.D., B.C.Camb., D.P.H., M.A. *Ed.* Cambridge; St. Bart.'s. Co. M.O.H. Berksh.

Taylor, G. E. Oddin, 46, Longmarket st., Pietermaritzburg, Natal (*T.* 137). M.R.C.S.Eng., L.R.C.P.Lond. 1896. *Ed.* St. Thomas'. Surg. Greys Hosp.

Taylor, G. F. N., 128, Mansfield rd., Hampstead, N.W. L.R.C.P. & S.Edin., L.F.P.S.Glas. 1894. *Ed.* Edinburgh.

Taylor, G. G. S., 26, Rodney st., Liverpool (*T.* 2280 Royal). L.R.C.P. & L.M.I. 1874, M.R.C.S.Eng., M.D.Durh. *Ed.* Liverpool. Hon. Phys. L'pool Skin Hosp. *Pub.* Clinical Records of Light and X-Ray Therapy.

Taylor, G. H. A., 150, Coventry rd., Birmingham. L.R.C.P. & S.Edin., L.F.P.S.Glas. 1897.

Taylor, G. M., M.R.C.S.Eng., L.R.C.P.Lond. 1906.

Taylor, G. O., Chandraghona, Chittagong Hill Tracts, India. M.B., L.R.C.P.Lond., M.R.C.S.Eng. 1901. *Ed.* London Hosp. Late R.M.O. Her Majesty's Hosp., Stepney.

Taylor, G. P., 131, York st., Heywood, Lancs. M.B., M.S.Edin. 1883.

Taylor, G. P., 109, Warrender Pk. rd., Edinburgh. M.B., Ch.B.Edin. 1908. *Ed.* Edinburgh.

Taylor, G. S., Redelyffe, Partington, nr. Manchester. L.S.A.Lond. 1896. *Ed.* Manchester. Med. Ref. Prudential Assur. Co.

Taylor, H., 180, Kennington pk. rd., S.E. (*T.* 12838 Cent.). M.B.Lond. 1872, M.R.C.S.Eng. *Ed.* St. Bart.'s. Late Res. Obst. Asst. St. Bart.'s Hosp.

Taylor, H., Longfield villas, 1, Batley rd., Wakefield. M.R.C.S.Eng., L.R.C.P.Lond. 1893. *Ed.* Leeds. Late Clin. Asst. Hosp. for Wom. and Chil., Leeds.

Taylor, H. E., 4, Oak la., Manningham, Bradford. M.R.C.S.Eng., L.S.A.Lond. 1876.

Taylor, H. E., 5, Tomhland, Norwich (*T.* 703). B.Ch. 1889, M.D., B.A.O.Duh., L.M., B.A. *Ed.* Duhlin. Surg.-Accoucheur Norwich Maternity Charity.

Taylor, H. F. L., Jalalpur-Jattan, Punjah, India. M.B., C.M.Edin. 1896, D.P.H., M.A. *Ed.* Edinhurgh. M.O. Ch. of Scotland Mission, Punjah. *Pub.* A case of Mercycism. B.M.J., 14 March, 1908.

Taylor, H. H., 36, Brunswick sq., Hove, Sussex. M.R.C.S.Eng. 1880, L.R.C.P.Lond.

Taylor, H. H., 28, Kensington pk. gdns., W. L.R.C.P. Lond., M.R.C.S.Eng. 1907, B.C.Camh. *Ed.* Camhridge; St. Mary's. H.P. St. Mary's Hosp.

Taylor, H. I., St. George, New Brunswick, Canada M.B., M.S.Edin. 1886.

Taylor, H. J., Starkie st., Preston (*T.* 1000). M.R.C.S. Eng., L.R.C.P.Lond. 1898. *Ed.* Manchester. Hon Ophth. & Aural Surg. Preston and Co. of Lancaster Inf.

Taylor, H. N. A., Jnr. Conservative Club, Albemarle st., W. L.S.A.Lond. 1891, M.D.Duh., F.R.C.S., L.R.C.P.Edin., L.F.P.S.Glas., L.M., M.A. *Ed.* Camhridge; Middlesex Hosp.; Duhlin; Edinhurgh; New York. Late Surg. Capt. A.M.S. (temp.). *Pub.* Two cases of Hepatic Abscess treated hy Transpleural Operation. Lancet, 1906.

Taylor, H. Owen, Cherwell ho., Oxford st., Nottingham (*T.* 166). C.M. 1872, M.D., L.R.C.P. & S.Edin. *Ed.* Edinhurgh; Guy's. Hon. Surg. Nottingham Gen. Hosp.

Taylor, H. P., Reafirth, Mid Yell, Shetland. M.B., C.M.Aherd. 1890. *Ed.* Aherdeen. M.O.H. North Isles of Shetland.

Taylor, H. S., Fickshurg, Orange River Colony, S.A. M.R.C.S.Eng., L.R.C.P.Lond. 1866, M.D., M.S. Aherd., L.S.A.Lond.

Taylor, H. S., Capt. R.A.M.C., Army Med. College, 68, Victoria st., S.W. M.R.C.S.Eng., L.R.C.P.Lond. 1895.

Taylor, H. V., Colston ho., N. Circus st., Nottingham. M.B., B.S.Edin. 1905.

Taylor, H. Y. C., 5, Brighton terr., Govan (*T.* 57 P.O.). M.B., C.M. 1896, F.R.C.S.Edin. *Ed.* Edinhurgh. M.O. Govan Parish Sch. Bd.

Taylor, I., 16, Harley st., W. (*T.* 3285 Mayfair). M.B., C.M. 1886, F.R.C.S.Edin. *Ed.* Edinhurgh; Vienna. Surg. Western Ophth. Hosp.

Taylor, I., Clifton ho., Beeston hill, Leeds (*T.* 02899). M.R.C.S.Eng., L.R.C.P. 1898, M.B.Lond. *Ed.* Leeds. M.O. Holheck Union Workho.

Taylor, J., Haygarth ho., Chester (*T.* 33). M. 1865, F.R.C.S.Eng., L.R.C.P., L.S.A.Lond., L.F.P.S.Glas. *Ed.* Glasgow and Birmingham. Cons. Surg. Chester Gen. Inf. *Pub.* Cases of Ovariotomy. B.M.J., 1869.

Taylor, J., J.P., Tanderagee, Co. Armagh. L.R.C.S.I. 1874, L.K.Q.C.P.I., L.M. *Ed.* Duhlin. M.O. Tanderagee Disp.

Taylor, J., 36, Alma rd., Clifton, Bristol (*T.* 1315). L.S.A.Lond. 1875, M.R.C.S.Eng. *Ed.* Bristol and Edinhurgh. Skiagraphist Bristol Roy. Inf. *Pub.* X-Ray Therapeutics. Bristol Med. Chi. Journ., Dec., 1906.

Taylor, J., Keith, N.B. (*T.* 4). C.M. 1883, M.D.Aherd., M.A. *Ed.* Aherdeen. M.O. Keith P.O.

Taylor, J., The Gahles, Foundry la., Shirley, Southampton. C.M. 1878, M.D.Edin. *Ed.* Edinhurgh. Late M.O. Parish of Barra, Hehrides.

Taylor, J., 27, Haldane st., Whiteinch, Glasgow (*T.* W 257). L.R.C.P.Edin. 1879, M.D.Durh., L.F.P.S. Glas. *Ed.* Glasgow.

Taylor, J., 91, Front st., Chester-le-Street, Co. Durham (*T.* 8 Nat.). M.B. 1882, M.D.Aherd., D.P.H. *Ed.* Aherdeen. M.O.H. Chester-le-Street R.D. (Not in practice.)

Taylor, J., 189, Brockfield rd. N., Liverpool. L.R.C.S.I. 1883. *Ed.* Duhlin and Galway.

Taylor, J., Dunfermline ho., Elgin (*T.* 74). C.M. 1886, M.D.Aherd. *Ed.* Aherdeen and Edinburgh. Vis. M.O. Dr. Gray's Hosp.

Taylor, J., Lieut. I.M.S., 9, Oakley terr., Dennistoun, Glasgow (*T.* Y 33 P.O.). M.B., Ch.B.Glas. 1905. *Ed.* Glasgow.

Taylor, J., Hathersage and Bradwell, Derhysh. L.F.P.S.Glas. 1864, L.S.A.Lond.

Taylor, J., 49, Welheck st., W. (*T.* 1540 Padd.). M.B. 1886, M.D.Edin., F.R.C.P.Lond., M.A. *Ed.* Edinburgh. Phys. to O.P. Nat. Hosp. for Paralysis and Epilepsy, Queen sq. *Pub.* Paralysis and other Nervous Diseases in childhood and early life.

Taylor, J., 101, Ormeau rd., Belfast. M.B., B.Ch., B.A.O.R.U.I. 1889. *Ed.* Belfast. Late Surg. Clan Line. *Pub.* Amylaceous Dyspepsia. Lancet, 1887.

Taylor, J., M.B., B.S.Aherd. 1900.

Taylor, J., Dunalister, Castlehead, Paisley. L.R.C.P. & S. 1905, F.R.C.S.Edin. *Ed.* Glasgow. Late H.S. & P. Roy. Inf., Glas.

Taylor, J. A., Tay terr., Dunkeld, N.B. (*T.* 17). M.B., C.M.Edin. 1889. *Ed.* Edinburgh. Surg. Capt. 1st Scottish Horse.

Taylor, J. A., The Asylum, Powick, nr. Worcester. M.B., Ch.B.Edin. 1906, L.M. *Ed.* Edinhurgh. Snr. A.M.O. & Dep. Supt. Worcester Co. and City Asyl.

Taylor, J. B., Wheelershurg, Scioto Co., Ohio, U.S.A. M.R.C.S.Eng., L.R.C.P.Lond. 1904.

Taylor, J. C., Rosendaal, Stewarton, Ayrsh. (*T.* 0198). M.B., C.M.Glas. 1896. *Ed.* Glasgow. Vis. Phys. Stewarton Hosp.

Taylor, J. C., Las Palmas, Grand Canary, Canary Islands. M.R.C.S.Eng. 1884, M.D., M.S.Edin.

Taylor, J. E., Villa Rosa, Carnoustie, Forfarsh. (*T.* 93). M.B., Ch.B.Edin. 1903. *Ed.* Edinhurgh.

Taylor, J. F., Fairlight ho., High rd., Leyton, Essex. L.S.A.Lond. 1885, M.R.C.S.Eng., D.P.H.

Taylor, J. G., 35, Nicholas st., Chester (*T.* 338) M.R.C.S.Eng. 1899, M.D., B.C.Camb., M.R.C.P. Lond., M.A. *Ed.* Camhridge and Guy's. Hon. Phys. Chester Gen. Inf. *Pub.* On Spleno-Medullary Leukæmia and Splenic Anæmia (Banti's Disease). B.M.J.

Taylor, J. H., 299, Eccles New rd., Salford (*T.* 0243 Pendleton). M.B., Ch.B.Vict. 1892, M.A. Late Hon. Phys. Pendleton Branch Salford Roy. Hosp.

Taylor, J. J., 5, Douglas sq., Newcastleton, Roxhurghsh. L.R.C.P. & S.Edin. 1881. *Ed.* Edinhurgh. Late H.S. Barnhill Hosp., Glas.

Taylor, J. J., Yew Tree ho., Liphook, Hants. B.C. 1895, M.D.Camh., D.P.H., M.A. *Ed.* Camhridge; St. Bart.'s. Late H.S. Darlington Hosp.

Taylor, J. MacB., Carlton cottage, Oulton Broad, Suffolk. M.B., Ch.B.Edin. 1904. *Ed.* Edinburgh.

Taylor, J. M., Carlton, Stonehaven. M.B., Ch.B., M.A. Aherd. 1905. *Ed.* Aherdeen.

Taylor, J. M., Craigmore, Skelmorlie, Ayrsh. (*T.* 1 X Wemyss Bay). M.B., C.M.Edin. 1895. *Ed.* Edinhurgh. Parochial Off. Skelmorlie and Inverkip.

Taylor, J. M., Wellcroft, Kirkintilloch, N.B. M.B., Ch.B.Glas. 1907. *Ed.* Glasgow. H.S. Roy. Inf., Glas.

Taylor, J. O., L.S.A.Lond. 1862.

Taylor, J. van S., L.R.C.P. & S.Edin., L.F.P.S.Glas. 1904.

Taylor, J. W., 4, Dunelion, Malone rd., Belfast (*T.* 694). M.D., M.S.R.U.I. 1882, L.M.

Taylor, J. W., 22, Newhall st., Birmingham (*T.* 900). M. 1873, F.R.C.S.Eng., M.Sc. *Ed.* Charing Cross Hosp.; Exeter; Birmingham; Paris; Berlin. Prof. of Gynæcol. Birmg. Univ. *Pub.* Extra-Uterine Pregnancy.

Taylor, J. W., Oaklands, Methley, nr. Leeds. M.R.C.S. Eng., L.R.C.P.Lond. 1893.

Taylor, J. W., 8, Redcliffe parade W., Bristol. M.R.C.S. Eng., L.R.C.P.Lond. 1894.

Taylor, L. A., 124, High st., Brierley hill, Staffs (*T.* 62). M.R.C.S.Eng. 1886, L.R.C.P.Edin., D.P.H. *Ed.* Birmingham. M.O. Kingswinford No. 4 dist. Stourhridge Union.

Taylor, M., The Ivy ho., Shenstone, nr. Lichfield. M.R.C.S.Eng. 1866, L.S.A.Lond. *Ed.* King's Coll., Lond. Late M.O.H. Cannock Rural Sanit. Authority.

Taylor, M., 23, Denmark av., Wimhledon. M.B., C.M. Edin. 1889. *Ed.* Edinburgh.

Taylor, M. B., 145, Denmark hill, S.E. M.R.C.S.Eng., L.R.C.P.Lond. 1905.

Taylor, Margaret B., 27, Haldane st., Whiteinch, Glasgow (*T.* Glasgow W. 257 P.O.). M.B., B.S.Glas.1907. *Ed.* Glasgow.

Taylor, Mary F., 36, Via Gregoriana, Rome. M.B., B.S.Lond. 1905. *Ed.* London Sch. of Med. for Wom. Late H.P. & S. Belgrave Hosp.

Taylor, M. H., Walkinshaw lodge, Johnstone, nr. Glasgow. M.S. 1870, M.D.Glas.

Taylor, M. H., Newark ho., Richmond, Surrey. L.R.C.P. & S.Edin. 1885, D.P.H.

Taylor, M. L., 276, Bath st., Glasgow (*T.* 190 Charing Cross). M.B., Ch.B.Glas. 1897. *Ed.* Glasgow. Disp. Surg. Western Inf., Glas.

Taylor, M. R., Cross st., Helston, Cornwall. M.R.C.S. Eng., L.R.C.P.Lond. 1894.

Taylor, M. R., 8, Belgrave terr., Glasgow (*T.* 213 Hillhead). M.B., Ch.B.Glas. 1904. *Ed.* Glasgow. Asst. Pbys. Out-door Dept. Western Inf., Glas.

Taylor, R., 79, Gray's Inn rd., W.C. M.R.C.S.Eng., L.S.A.Lond. 1870. *Ed.* Guy's. M.O. Dist. No. 1 Holborn Union.

Taylor, R., 1, Pembury rd., Clapton, N.E. C.M. 1892, M.D.Glas. *Ed.* Glasgow. Late H.S. Glas. Roy. Inf. *Pub.* An improved Tonsil Guillotine. B.M.J., 1907.

Taylor, R., 19, Dalkeitb av., Dumbreck, Glasgow (*T.* 122 Ibrox). M.B., Cb.B.Glas. 1900. *Ed.* Glasgow. Surg. O.P. Vict. Inf. Disp.

Taylor, R. A., 17, Adelaide rd., Regents pk., N.W., L.R.C.P. & S.Edin., L.F.P.S.Glas. 1906. *Ed.* London Hosp. and Liverpool.

Taylor, R. D., Beechwood, Dumbreck, Glasgow. L.F.P.S.Glas., L.R.C.P.Edin. 1866, M.D.Glas.

Taylor, R. S., Club Anglais, Route d'Ouchy, Lausanne, Switzerland. M.R.C.S.Eng. 1876, L.S.A.Lond., M.D. Camb., M.A. *Ed.* Cambridge and Guy's.

Taylor, R. S., 29, King's rd., St. Leonard's-on-Sea. M.R.C.S.Eng., L.R.C.P.Lond. 1905, M.B., B.C.Camb. *Ed.* Cambridge and Cbaring Cross Hosp. Late H.P. & S. Cbaring Cross Hosp.

Taylor, R. S., 26, Rodney st., Liverpool. M.B., B.S. L'pool 1907. H.P. David Lewis Northern Hosp., L'pool.

Taylor, R. S., Walkinshaw lodge, Johnstone, Renfrewsh. M.B., B.S.Glas. 1907.

Taylor, R. T., Holborn Inf., Archway rd., N. (*T.* 1250 North). M.R.C.S.Eng., L.R.C.P.Lond. 1906. *Ed.* London Hosp. Late H.S. Dorset Co. Hosp.

Taylor, R. W., Red bo., Gomersal, nr. Leeds. L.S.A. Lond. 1905.

Taylor, R. W. G., Lithgow, N.S.W. M.B. 1877, M.Ch., M.D.Dub., L.M. *Ed.* Dublin. Late M.O.H. Fransbam dist. Mitford and Launditch Union. *Pub.* Hepatitis and Abscess of Liver.

Taylor, S., 16, Seymour st., Portman sq., W. M.R.C.S. Eng. 1872, M.S., M.D.Aberd., F.R.C.P.Lond.

Taylor, S. H. S., Wray Croft, Lacock, Chippenham, Wilts. M.B., Cb.B.Edin. 1904, B.A. *Ed.* Cambridge and Edinburgb. Late H.S. London Tbroat Hosp.

Taylor, S. J., 44, Prince of Wales' rd., Norwicb (*T.* 935). M.R.C.S.Eng. 1878, M.B., C.M.Edin. *Ed.* St. Tbomas'; Edinburgh; Vienna. Hon. Ophtb. Surg. E. Counties Asyl. *Pub.* Notes on a case of Pulsating Exopbtbalmos cured by Ligature of tbe Common Carotid. Trans. Opbth. Soc., vol. XXV.

Taylor, S. T., 88, Earlham rd., Norwich. M.B. 1864, L.R.C.P.Lond., M.R.C.S.Eng. *Ed.* King's Coll., Lond. Late Phys. Norfolk and Norwich Hosp. *Pub.* The Early Ancestors of the Prince of Wales.

Taylor, T., Metbley, nr. Leeds. M.R.C.S.Eng. 1863.

Taylor, T., L.S.A.Lond. 1881, L.F.P.S.Glas.

Taylor, T., 157, Bowling Old la., Bradford, Yorks (*T.* 02699). M.B., C.M.Aberd. 1890. *Ed.* Aberdeen. Late Clin. Asst. Roy. Opbtb. Hosp., Moorfields.

Taylor, T., The Cottage, Cullingwortb, nr. Bradford. L.R.C.P. & S.Edin., L.F.P.S.Glas. 1894. *Ed.* Edinburgb. M.O. & P.V. Keighley Union.

Taylor, T. C., Brookeboro', Co.Fermanagh. L.R.C.S.I. 1879, L. & L.M.K.Q.C.P.I., B.A. *Ed.* Dublin. M.O. Brookeboro' Disp.

Taylor, T. R., 6, Park sq., Leeds (*T.* 391 Y). M. 1891, F.R.C.S.Eng., M.D., B.S., L.R.C.P.Lond., B.Sc. *Ed.* Guy's.

Taylor, T. S., The Laurels, Hailsbam, Sussex. B.S. Camb. 1900.

Taylor, V. B., Hospet, Bellary, India. L. & L.M.R.C.P. & S.I. 1897.

Taylor, Sir W., K.C.B., Surg. Gen. R.A.M.C. M.D., M.S. Glas. 1864.

Taylor, W., Ratbdrum, Co. Wicklow. L. & L.M.R.C.P. & S.I. 1897. *Ed.* Dublin. M.O. Rathdrum Workho.

Taylor, W., Silverton, Llandaff (*T.* 0150). M.D. 1855, L.R.C.P.Edin., M. & L.M.R.C.S.Eng., L.S.A.Lond. *Ed.* Edinburgh. Con. Pbys. Cardiff Inf.

Taylor, W., 12, Melville st., Edinburgh. M.D. 1867, F.R.C.P.Edin. *Ed.* Edinburgh. Med. Ref. Workmen's Compens. Act. *Pub.* Treatment of Neuralgia and Rheumatism. Lancet, 26 Nov., 1898.

Taylor, W., Brookfield, Upp. Tooting, S.W. M.B., M.S.Edin. 1882.

Taylor, W., 47, Fitzwilliam sq. W., Dublin (*T.* 1243). L. 1893, F.R.C.S.I., L.R.C.P.I., M.B.Dub. *Ed.* Dublin. Surg. Meath Hosp. and Co. Dub. Inf. *Pub.* Intestinal Obstruction. B.M.J. Trans. Annual Meeting, 1907.

Taylor, W. A., 10, Marshall pl., Pertb (*T.* 152). M.B., C.M.Edin. 1893. *Ed.* Edinburgh. Acting Vis. Pbys. Perth Roy. Inf.

Taylor, W. B., J.P., The Bircbes, Weybridge Common, Surrey. M.R.C.S.Eng., L.S.A.Lond. 1869. *Ed.* Guy's. Snr. M.O. Camberwell Prov. Disp.

Taylor, W. B. B., A.M.S. M.R.C.S.Eng., L.R.C.P.Lond. 1900.

Taylor, W. Callender, Burngreave villa, Burngreave rd., Sheffield (*T.* 3358). M.B., C.M. 1884, M.D.Glas. *Ed.* Glasgow.

Taylor, W. C., 285, Victoria Dock rd., Custom House, E. M.B., C.M.Aberd. 1889. *Ed.* Aberdeen. M.O. Dist. 18 W. Ham Union.

Taylor, W. C. E., 34, Queen st., Scarborough (*T.* 1). L. 1879, F.R.C.P.Edin., M.R.C.S.Eng., L.S.A.Lond. *Ed.* St. Bart.'s. Cons. Surg. Scarborough Hosp. *Pub.* Laparotomy; removal of enormous Gallstone from Ileum.

Taylor, W. E., 7, Barclay st., Stonebaven, Kincardinesh. (*T.* 2 Y). M.B., Ch.B.Aberd. 1899, D.P.H. *Ed.* Aberdeen. Dep. M.O.H. Kincardine.

Taylor, W. F., 8, Wharf st., Brisbane, Queensland (*T.* 307). M.D.Kingston,Canada, 1861, M.R.C.S.Eng., L.S.A.Lond., D.P.H. *Ed.* Kingston, Canada; Guy's; Paris. Hon. Surg. i/c of Eye, Ear, and Throat Dept., Gen. Hosp., Brisbane. *Pub.* Report to Queensland Government on Water Supply and Sewage Disposal. 1885.

Taylor, W. I., Lagos, W. Africa. L.R.C.P.Lond. 1900.

Taylor, W. J., Major R.A.M.C., Kamptee, India. M.B., B.S.R.U.I. 1888, D.P.H.

Taylor, W. J., Amptbill, Beds. L.R.C.P. & S.I. 1886, L.M. *Ed.* Dublin. M.O.H. Ampthill U.C.

Taylor, W. K., L.A.H.Dub. 1887, L. & L.M.R.C.S.I.

Taylor, W. Macrae, 8, Melville st., Edinburgh (*T.* 898 Cent.). M.B., C.M. 1895, F.R.C.S.Edin. *Ed.* Edinburgb. Pbys. Accoucbeur Roy. Pub. Disp.

Taylor, W. P., Hanover ho., Keynsham, Som (*T.* 43). L.M.S.S.A.Lond. 1902. *Ed.* Sheffield; Bristol. Clin. Asst. Bristol Eye Disp.

Taylor, W. R., Newlands, Grange-over-Sands. M.R.C.S. Eng., L.R.C.P.Lond. 1908. *Ed.* St. Mary's. H.S. St. Mary's Hosp.

Taylor-Young, H. C., 221, Macquarie st., Sydney, N.S.W. (*T.* 2771). C.M. 1890, M.D.Glas. *Ed.* Glasgow. Snr. Hon. Asst. Gynæcol. Surg. Roy. Prince Alfred Hosp.

Taynton, W., 142, Grove rd., Mile End rd., E. M.R.C.S. Eng. 1865, L.R.C.P.Edin. *Ed.* London Hosp.

Tchaykovsky, Barbara, Harrow-on-tbe-Hill. M.B., B.S.Lond. 1906, D.P.H. *Ed.* London Sch. of Med. for Wom. Late H.P. Roy. Free Hosp.

Teacher, C. C., Craigend, North Berwick (*T.* 28). M.B., M.S.Edin. 1886. *Ed.* Edinburgh.

Teacher, J. H., 32, Kingsborough gdns., Glasgow, W. (*T.* 129 Hillhead). C.M. 1893, M.D., F.F.P.S.Glas., M.A. *Ed.* Glasgow. Lect. on Path. Histology Glas. Univ. *Pub.* Catalogue of tbe Anatomical and Pathological Preparations of Dr. Wm. Hunter in the Univ. of Glasgow.

Teague, D. G. M., White Featber Hosp., Kanowna, W. Australia. M.B., M.S.Edin. 1896.

Teague, W. V. P., 103, Bethnal Green rd., Bethnal Green, N.E. L.M.S.S.A. 1907. *Ed.* London Hosp.

Teahan, T. T., Merville, Castlegregory, Co. Kerry. L.R.C.S.I. 1887, L.K.Q.C.P.I., L.M. M.O. Roy. Irish Constab.

Teale, M. A., 4, Park sq., Leeds (*T.* 6 Cent.). M.R.C.S. Eng., L.R.C.P.Lond. 1896, M.A. *Ed.* St. Thomas'; Leeds; Vienna. Hon. Ophth. Surg. Leeds Pub. Disp. *Pub.* Traumatic Expulsion of Lens and Iris followed by uneventful Healing without treatment. B.M.J., 1907.

Teale, T. P., N. Grange, Headingley, Leeds (*T.* 92 Headingley). M.B.Oxfd. 1856, F.R.C.S.Eng., M.A., F.R.S. *Ed.* King's Coll., Lond.; Leeds; Paris. Cons. Surg. Gen. Inf., Leeds. *Pub.* Dangers to Health.

Teare, J., Victoria rd., Castletown, I. of Man. M.B., Ch.B.Vict. 1890, M.B., Ch.B.L'pool. *Ed.* Liverpool and Dublin. Late H.P. L'pool Roy. Inf. *Pub.* Official Police Regulations for treatment of accidents, etc. (N.Z.).

Teasdale, J. C., 65, Carolgate, Retford, Notts (*T.* 181). M.B., Ch.B.Vict., M.R.C.S.Eng., L.R.C.P.Lond.1902. *Ed.* Leeds. Hon. Surg. Retford Hosp.

Teasdall, W. J., Aurora, Ontario, Canada. L.S.A.Lond. 1886.

Tebb, A. E., 226, Finchley rd., N.W.; Gray's Inn chambers, 20, High Holborn, W.C. M.R.C.S.Eng., L.R.C.P. 1889, M.D., B.S.Lond., D.P.H. *Ed.* Guy's; Univ. Coll., Lond.; Paris. M.O. Hampstead Prov. Disp. *Pub.* Hypnotism.

Tebb, W. S., Southwark Town Hall, S.E. L.S.A.Lond., M.R.C.S.Eng. 1885, L.R.C.P.Lond., M.D.Camb., D.P.H.

Tebbs, B. N., 144, Portswood rd., Southampton. M.R.C.S.Eng., L.R.C.P.Lond. 1902, M.D.Camb.

Tebbs, L. V., Tabankulu, W. Pondoland, S.A. M.R.C.S. Eng., L.R.C.P.Lond. 1896.

Teevan, A., 31, Marine parade, Clacton-on-Sea. M.R.C.S.Eng. 1877, L.R.C.P.Edin., L.S.A.Lond. *Ed.* King's Coll., Lond.

Teevan, F. J., Woodville ho., Bawnboy, Co. Cavan. L. & L.M.R.C.P. & S.I. 1889. *Ed.* Dublin. M.O Bawnboy Workho.

Teevan, H., Geraldine, Canterbury, N.Z. L.S.A.Lond., M.R.C.S.Eng. 1881.

Teevan, T., United Service Club, Dublin. L.R.C.S.I. 1854.

Teichelmann, E., Hokitika, N.Z. L.K.Q.C.P.I. 1887, F.R.C.S.Eng.

Teichmann, O., Sitka, Chislehurst, Kent (*T.* 144 Bromley). M.R.C.S.Eng., L.R.C.P.Lond. 1906, M.A. *Ed.* Cambridge; St. Bart.'s. Late H.P. St. Bart.'s Hosp.

Teixeira, J., Georgetown, Demerara. L.R.C.P. & S. Edin., L.F.P.S.Glas. 1887.

Telfer, W., District Asylum, Dundee (*T.* 842). M.B., Ch.B.Glas. 1908. *Ed.* Glasgow. Jnr. Asst. M.O. Dundee Dist. Asyl.

Telford, E. D., 8A, St. John st., Deansgate, Manchester (*T.* 2966). M. 1900, F.R.C.S.Eng., B.C.Camb., L.R.C.P.Lond., M.A. *Ed.* Cambridge and Manchester. Surg. M'chester Hosp. for Sick Chil. *Pub.* Strangulated Inguinal Hernia in Childhood. Med. Chron., 1907.

Telford, R. W., c/o Dr. Ed. Kinmont, The Nest, Port Lincoln, S. Australia. M.B., M.S., L.R.C.P. & S. Edin., L.F.P.S.Glas. 1905.

Telford, T. F., Sotara Hosp., Ross, Westland, N.Z B.S. 1901, M.D.Dub., D.S.M.

Telfordsmith, T., Romansleigh, Wimborne (*T.* 19). B.Ch. 1884, M.D.Dub., D.P.H., M.A. *Ed.* Dublin; Univ. Coll., Lond. M.O.H. Wimborne R.D.

Telles, P., 36, Bradfield rd., Sheffield. M.B., Ch.B. Edin. 1901. *Ed.* Edinburgh. Late Civil Surg. S.A.

Tellet, F. S., Auburn ho., Ramsey, I. of Man. L.R.C.S.I. 1869, L. & L.M.R.C.P.I. *Ed.* Dublin. M.O. Ramsey Disp.

Tellet, W. E., Royal Bank ho., Paisley (*T.* 724). Ch.B. 1898, M.D.Edin. *Ed.* Edinburgh. Asst. Surg. Roy. Alexandria Inf., Paisley.

Telling, W. H. M., 29, Park sq., Leeds (*T.* 151). M.R.C.S.Eng. 1898, M.D., B.S., M.R.C.P.Lond. *Ed.* Guy's. Hon. Asst. Phys. & Pathologist Leeds Gen. Inf. *Pub.* On acquired Diverticula of the Sigmoid Flexure.

Tempest, H., The Gables, Thorner, nr. Leeds (*T.* 3 Thorner). L.R.C.P.Lond., M.R.C.S.Eng. 1890. *Ed.* Leeds. Late H.S. Leeds Gen. Inf.

Tempest, J., 1, Clarendon rd., Whalley Range, Manchester (*T.* 122 Chorlton). M.R.C.S.Eng., L.R.C.P. Lond. 1896, B.A. *Ed.* Manchester.

Temple, A., Sumner, nr. Christchurch, N.Z. M.B., C.M.Aberd. 1890. *Ed.* Aberdeen; St. Bart.'s. Late Govt. M.O., N.S.W.

Temple, C. D., Comric. M.B., M.S.Glas. 1885.

Temple, G. H., Ailanthus, Weston-super-Mare (*T.* 46). M.B., C.M.Edin. 1888. *Ed.* Edinburgh. Hon. Surg. Weston-super-Mare Hosp.

Temple, L. D., Egerton pk., Birkenhead (*T.* 235 Rockferry). M.B. 1891, M.D.Glas. *Ed.* Glasgow.

Temple, P. G., Crown hill, Norwood, S.E. M.R.C.S. Eng., L.R.C.P.Lond. 1897.

Temple, T. C., Shefford, R.S.O., Beds. M.R.C.S.Eng. 1870, L.S.A.Lond. *Ed.* Middlesex Hosp. M.O. Gravenhurst dist. Ampthill Union.

Temple, W., v.c., A.M.S. M.B.Dub., L.R.C.S.I. 1858.

Templeman, C., Dungarth, Dundee (*T.* 468). C.M. 1879, M.D.Edin., D.Sc. (P.H.). *Ed.* Edinburgh. M.O.H. Dundee. *Pub.* Child Mortality in Dundee

Templeton, A., 7, Bute gdns., Hillhead, Glasgow (*T.* 256 X 4 Gorbals). M.D.Glas. 1871. *Ed.* Glasgow. Supt. Oxford st. Disp., Glas. Med. Mission.

Templeton, G., 10, Seymour st., Portman sq., W. (*T.* 1693 May.). M. 1892, F.R.C.S.Eng., M.B., C.M.Edin. *Ed.* Edinburgh.

Templeton, J., 235, Dudley rd., Birmingham (*T.* 5792). M.R.C.S.Eng., L.R.C.P.Lond. 1902. *Ed.* St. Mary's. Late H.S. Bradford Roy. Inf.

Templeton, P., M.R.C.S.Eng., L.R.C.P.Lond. 1890.

Templeton, W., County Council Educ. Office, Doncaster. M.B., Ch.B.Glas. 1904. *Ed.* Glasgow; London. Med. Insp. of School Chil. Doncaster dist. of Yorkshire, W. Riding. *Pub.* Nephro-lithotomy, subsequent Nephrectomy (jointly). Lancet, Aug., 1908.

Tench, C. G., 47, Lr. Sackville st., Dublin. M.B., B.Ch. B.A.O.Dub. 1893. *Ed.* Dublin.

Tench, M., Dunmow, Essex (*T.* 15). M.R.C.S.Eng., L.R.C.P., L.S.A.Lond. 1888, M.D.Brux. *Ed.* Middlesex Hosp. M.O. Felstead Sch.

Tench, S. E., Frinton, Essex (*T.* 62). M.R.C.S.Eng., L.R.C.P.Lond. 1895.

Tengely, Ida C., 59, Gordon rd., Ealing, W. M.B., B.S. Lond. 1906.

Tenison, A., Stockbridge, R.S.O., Hants. M.R.C.S. Eng., L.R.C.P.Lond. 1896, B.A. *Ed.* Cambridge and St. Mary's. Dep. M.O.H. Stockbridge Union.

Tennant, Elizabeth A., 15, Harrington st., Dublin. L.& L.M.R.C.P. & S.I. 1894. *Ed.* Dublin. Phys. St. Catherine's Almshouses, Dub.

Tennant, E. G., M.R.C.S.Eng. 1870.

Tennant, J., Frodingham rd., Scunthorpe, Doncaster. M.B., C.M.Edin. 1893, M.A. *Ed.* Edinburgh; Berlin. Late Lect. on Med. Jurisprudence, Queen's Coll., Belfast. *Pub.* Growth of Bacteria in the Intestine. B.M.J., 1903.

Tennant, J. C., M.B., M.S.Edin. 1908.

Tennent, G. P., 159, Bath st., Glasgow. M.S. 1867, M.D.Glas.

Tennent, J. T., 4, Linn terr., Cathcart, Glasgow. M.B., C.M.Glas. 1881.

Ternan, J., 40, Spring Garden rd., Halifax, Nova Scotia. L.R.C.S.I. 1839, M.D.Glas., L.A.H.Dub.

Ternan, O., 5, Town Hall st., Enniskillen, Co. Fermanagh. L.A.H.Dub. 1867.

Ternan, W. A. P., Sydney, Cape Breton, Nova Scotia. L.R.C.P. & S.Edin., L.F.P.S.Glas. 1889.

Ternan, W. G., 2, Harrington st., Dublin. L.R.C.S.I. 1883, L. & L.M.R.C.P.I. *Ed.* Dublin; Galway. Late Dem. of Anat. Ledwich Sch. of Med.

Ternan, P. J. W., White ho., Martham, Norfolk. L.R.C.P. & S.I. 1886, L.M. *Ed.* Dublin and Vienna. M.O. Winterton Lighthouse. *Pub.* Some Notes on Ophthalmology in Turkey. Ophth. Rev., 1889.

Terry, C., Bath, Som. M.R.C.S.Eng. 1849, L.S.A.Lond.

Terry, C., M.R.C.S.Eng., L.S.A.Lond. 1856.

Terry, C. L., Ridgeview, Barnet, Herts. M.B., C.M. Edin. 1887, B.A. *Ed.* Edinburgh. Late Tulloch Mem. Hosp., Tangier.

Terry, E. B., M. & L.M.R.C.S.Eng., L.S.A.Lond. 1856.

Terry, H., Winnington mt., Northwich, Chesh. M.B., B.S.Vict. 1900.

Terry, H. G., 2, Gay st., Bath (*T.* 66). M.R.C.S.Eng., L.S.A.Lond. 1880, F.R.C.S.Edin. *Ed.* St. Bart.'s. Hon. Surg. Roy. United Hosp., Bath.

Terry, J., Braunston, Rugby. M.R.C.S.Eng., L.R.C.P. Lond. 1894. *Ed.* St. Thomas's. Late Snr. R.M.O.

Roy. Surrey Co. Hosp. *Pub.* Sore Throats in Influenza; the Tongue as an aid to Diagnosis; difficulties of Differential Diagnosis—illustrated. Lancet, 1895.

Terry, J. G., Ashford, Kent. M.R.C.S.Eng. 1859, L.S.A.Lond. *Ed.* Guy's. Late M.O. Tenterden Union, Wittersham dist.

Terry, J. N., Royd ho., Mirfield, Yorks. M. & L.M. R.C.S.Eng., L.S.A.Lond. 1855.

Terry, P. McK., Rostellan, Gosport (*T.* 200 Mun. Nat.). L.R.C.P. & S.Edin., L.F.P.S.Glas. 1891. *Ed.* Cork; Edinburgh. M.O. Workhouse and Country dist. Alverstoke Union.

Terry, R. H., Penybryn ho., Nelson, nr. Cardiff. L.S.A. 1905, L.M.S.S.A.Lond.

Terry, W. F., 663, Wandsworth rd., Clapham, S.W. M.D.New York 1860, M.R.C.S.Eng., L.S.A.Lond. Late Surg. U.S. Navy.

Tessier, C., St. Hilda, Netley Abbey, Hants. M.B. 1901, M.D.Lond. *Ed* Guy's. Late H.P. Guy's Hosp.

Tetley, F. H., Hotel Santa Catalina, Las Palmas. L.R.C.P. & S.Edin. 1877.

Tetley, T. W., Elmhurst, Kirby Moorside, Yorks. M.R.C.S.Eng., L.R.C.P.Lond. 1899. *Ed.* Leeds. Late Snr. H.P. Gen. Inf., Leeds.

Tew, J. S., Barrister-at-Law, Brook ho., Tonbridge, Kent (*T.* 24). L.S.A.Lond. 1880, M.D., B.S.Durh., M.R.C.S.Eng., D.P.H. *Ed.* Univ. Coll., Lond. M.O.H. W. Kent Combined Sanit. dist.

te Water, F. K., S. African Union, Edinburgh. M.B., B.S.Edin. 1908.

Tewsley, C. H., N. Riding Inf., Middlesbrough, Yorks (*T.* 821). M.B., Ch.B.Edin. 1906. *Ed.* Otago and Edinburgh. Late Snr. H.S. N. Riding Inf.

Thacker, Louisa G., English Presbyterian Mission, Amoy, China. M.B. 1904, B.S.Lond. *Ed.* Lond. Sch. of Med. for Wom.

Thacker, R. C., Major R.A.M.C., Aden. L.R.C.S.I. 1884, L. & L.M.K.Q.C.P.I.

Thacker, W. S., 40, Upp. Fitzwilliam st., Dublin. M.B., B.S.Dub. 1908.

Thackrah, C. H., 39, Rhodes st., Halifax, Yorks. L.R.C.P. & S.Edin., L.F.P.S.Glas. 1896. *Ed.* Leeds Med. Ref. U.K. Commercial Travellers Assoc.

Thackray, C., St. Pancras South Inf., Pancras rd., N.W (*T.* 3182 May.). M.R.C.S.Eng., L.R.C.P. 1900, M.D., B.S.Lond. *Ed.* Sheffield; Manchester; Univ. Coll., Lond. Med. Supt. St. Pancras S. Inf.

Thackray, Elizabeth, 39, Sellons av., Harlesden, N.W. M.B., B.S.Lond. 1903. *Ed.* London Sch. of Med. for Wom. Late H.S. Roy. Free Hosp.

Thackwell, J. B., 423A, Battersea Pk. rd., S.W. M.B., C.M.Edin. 1887, D.P.H. *Ed.* Edinburgh; Univ. Coll., Lond. M.O. & P.V. No. 2 Battersea dist. Wandsworth Union.

Thain, L. L., Ewyas Harold, Pontrilas, nr. Hereford. M.R.C.S.Eng., L.S.A.Lond. 1876. *Ed.* Univ. Coll. Hosp. M.O. & P.V. Dore Workho. Union.

Thain, W. B., M.B., M.S.Edin. 1897.

Thane, E. H., Gordon, N.S.W. M.R.C.S.Eng. 1885, M.D., L.R.C.P.Lond. *Ed.* Univ. Coll., London. Late M.O. Dist. Hosp., Wagga-Wagga, N.S.W.

Thane, G. D., University Coll., W.C. M.R.C.S.Eng. 1871.

Thane, P. T., Atherfield, Yass, N.S.W. M.R.C.S.Eng. 1881, L.R.C.P., L.S.A.Lond. *Ed.* Middlesex Hosp. Snr. M.O. Yass Dist. Hosp., N.S.W.

Thatcher, C. H., 8, Melville cres., Edinburgh. L. 1876, F.R.C.S.Edin.

Thatcher, L. H. F., 8, Melville cres., Edinburgh. M.B., B.S.Edin. 1907.

Thayer, L. O., 957*a*, St. Catherine st., Montreal. L.S.A. Lond. 1875, M.D., C.D.McGill.

Theed, S. V., P.O. Box 53, Jeppestown, Johannesburg, Transvaal, S.A. M.R.C.S.Eng., L.R.C.P.Edin. 1880.

Theed, W. C., Hopetoun, Victoria, Australia. L.S.A. Lond. 1874, M.R.C.S.Eng.

Thelander, C. A., Australasian Club, Edinburgh. M.B., Ch.B.Edin. 1907. *Ed.* Edinburgh. Clin. Asst. Roy. Inf., Edin.

Thelwall, L., Saffron Walden, Essex. L.R.C.P. & S. Edin. 1878, L.M. *Ed.* Edinburgh and Glasgow. M.O. & P.V. Dist. 7, Saffron Walden Union.

Thelwell, F. W. W., Tresillian, Harlyn Bay, nr. Padstow, Cornwall. L.S.A.Lond. 1888.

Theobald, R. M., 49, Mickledever rd., Lee, S.E. M.R.C.S. Eng. 1856, M.A. *Ed.* Univ. Coll., Lond. *Pub.* Shakespeare Studies in Baconian light.

Theobalds, Annie F., 19, Silverlands, Buxton, Derbysh. M.B., Ch.B.Edin. 1905. *Ed.* Edinburgh. Pathologist & Asst. M.O. West Riding Asyl., Wakefield.

Theobalds, O. Le M., 5, Glenloch rd., Hampstead, N.W. M.R.C.S.Eng., L.R.C.P., L.S.A.Lond. 1887, M.S.A. *Ed.* King's Coll., Lond. Late H.S. King's Coll. Hosp.

Thetford, W. W., Strangford, Co. Down. M.R.C.S.Eng. 1849, L. & L.M.K.Q.C.P.I.

Thiele, C. W., Lt. Col. R.A.M.C., Bellary, India. M.B., M.S.Aberd. 1880.

Thiele, F. H., 19, Hampstead la., Highgate, N. M.B. 1897, M.D., M.R.C.P.Lond., B.Sc. *Ed.* Univ. Coll. Hosp. Pathologist U.C.H. *Pub.* The relation of the Optic Thalamus and Cerebellum to the Spinal Cord.

Thin, R., 25, Abercromby pl., Edinburgh (*T.* 1129). M.B., C.M. 1887, F.R.C.P.Edin., M.A. *Ed.* Edinburgh; Vienna; Prague. Late H.S. Edin. Roy. Inf.

Thirkell, J., Sherburn-in-Elmet, S. Milford, Yorks. L.S.A.Lond. 1883. *Ed.* Leeds.

Thirkill, H., Aberford, Leeds. L.S.A.Lond. 1885.

Thistle, F. T., Clairville, Torquay. M.R.C.S.Eng. 1880, M.D.Durh., L.R.C.P.Lond. *Ed.* St. Bart.'s. Hon. Phys. Torbay Hosp. *Pub.* Hysterical Affections. Lancet, 1886.

Thistle, W. B., 171, College st., Toronto, Canada. L.R.C.P.Lond. 1887.

Thom, A. P., M.B., M.S.Aberd. 1883.

Thom, G., 1, Clarendon terr., Devonport. M.R.C.S. Eng., L.S.A.Lond. 1870. *Ed.* King's Coll., Lond. Cons. Surg. Roy. Albert Hosp., Devonport.

Thom, G., 1, Clarendon terr., Devonport. L.R.C.P. Lond., M.R.C.S.Eng. 1905.

Thom, G. St. C., Major R.A.M.C., The Mall, Ferozepore, Punjab, India. M.B., C.M.Edin. 1893. *Ed.* Edinburgh.

Thom, J. A., Fingall, Beresford terr., Ayr. (*T.* 246). M.B., Ch.B.Glas. 1903. *Ed.* Glasgow. Late Surg. S.S. Massilia, Anchor Line. (M.D.Edin. 1860.

Thom, J. J., Eaglehawk, Sandburst, Victoria, Australia.

Thom, J. M., Royal Inf., Glasgow (*T.* 1098 Royal). M.B., C.M.Edin. 1889, D.P.H. *Ed.* Edinburgh. Supt. Glas. Roy. Inf.

Thom, R. B., Bryerton ho., Linlithgow. M.B., Ch.B. Glas. 1900. *Ed.* Glasgow.

Thom, W. W., Bolton-on-Dearne, nr. Rotherham. M.B. 1899, M.S.Edin. *Ed.* Edinburgh. Surg. Rotherham Druids, Bolton-on-Dearne.

Thomarson, J., Sauchet ho., Alderney, C.I. L.R.C.S. 1884, M.D., C.M., L.R.C.P.Edin. *Ed.* Edinburgh. Late Clin. Asst. O.P. Mt. Vernon Hosp. for Dis. of Chest.

Thomas, A., 22, North parade, Aberystwyth, Cardigansh. M.B., B.S., L.R.C.P.Lond., M.R.C.S.Eng. 1891. *Ed.* Guy's. Snr. Hon. Surg. Aberystwyth Inf.

Thomas, A., Sefton villa, Walton, Liverpool. L.R.C.P. & S.Edin. 1883.

Thomas, A., Colchenna, Eastmeon, Petersfield, Hants. L.S.A.Lond. 1885, M.R.C.S.Eng.

Thomas, A. E., Forest ho., Chester (*T.* 343). M.B., B.S.Oxfd. 1900, D.P.H., B.A. *Ed.* Oxford; St. Bart.'s and London Hosps.; Vienna. Late Asst. M.O.H. Met. boro' of Stepney. *Pub.* River Water Supplies and Filtered Waters. Public Health, 1908.

Thomas, A. E., Whittlesea, Cape Colony. M.B., L.R.C.P.Lond., M.R.C.S.Eng. 1901. *Ed.* St. Bart.'s. Late H.P. St. Bart.'s Hosp.

Thomas, A. Garrod, 25, Clytha pk., Newport, Mon (*T.* 99 Nat.). C.M. 1876, M.D.Edin., M.R.C.S.Eng. *Ed.* Edinburgh; Berlin; Vienna. Cons. Phys. Newport & Mon. Hosp.

Thomas, A. H., Boroughbridge, Yorks (*T.* 9 A). M.B., Ch.B.Edin. 1898. *Ed.* Edinburgh. M.O. Boroughbridge dist. Gt. Ouseburn Union.

Thomas, A. H., High st., Yiewsley, West Drayton, Mddx (*T.* 4 Yiewsley P.O.). L.S.A.Lond. 1901, D.P.H. *Ed.* Cardiff and St. Mary's. M.O. Post Office, Yiewsley and West Drayton.

Thomas, A. H., Isolation Hosp., Taunton. M.B., C.M. Edin. 1881, B.Sc. *Ed.* Edinburgh. M.O. Taunton Isolation Hosp.

Thomas, A. I., 25, Derwent rd., Liverpool (*T.* 125 Old Swan). M.R.C.S.Eng., L.R.C.P.Lond. 1893. *Ed.* Liverpool. M.O. Liverpool Corp. Tramways.

Thomas, A. J., 801½, Scott st., Tampa, Florida, U.S.A. (*T.* 1752). M.D., C.M.Toronto 1891, L.R.C.P. & S. Edin., L.F.P.S.Glas. Late Dist. M.O. Southern St. Andrew, Jamaica.

Thomas, A. N., Lieut. I.M.S., c/o Messrs. Grindlay, Groom, & Co., Bombay. M.R.C.S.Eng. 1905, M.B., B.S., L.R.C.P.Lond. *Ed.* Bristol. Late Snr. Res. Off. Co. Hosp., Newport, Mon.

Thomas, A. R., Surg. R.N., H.M.S. Ariadne, Home Fleet, Portsmouth. M.R.C.S.Eng., L.R.C.P.Lond. 1899.

Thomas, A. W., 182, W. St. Catherine st., Montreal, Quebec, Canada. L.R.C.P. & S.Edin., L.F.P.S.Glas. 1906.

Thomas, A. W., Carmelita, Crabton Close rd., Boscombe, Hants. L.S.A.Lond. 1881, M.R.C.S.Eng., M.D.Brux. *Ed.* Charing Cross Hosp.; Birmingham; Brussels. Dep. Surg. Wandsworth Prison.

Thomas, A. W., Swaffham, Norfolk. L.R.C.P. & S. Edin. 1882, L.M. *Ed.* Univ. Coll., Lond. M.O.H. Swaffham.

Thomas, B., Lovett, Port Cygnet, Tasmania. M.B., C.M.Edin. 1891.

Thomas, B. W., Welwyn, Herts. M.R.C.S.Eng., L.R.C.P.Lond. 1884.

Thomas, C., 315, Garrett la., Earlsfield, S.W. M.R.C.S. Eng., L.R.C.P.Lond. 1901.

Thomas, C. E., Timaru, N.Z. L.S.A.Lond., M.R.C.S. Eng. 1888.

Thomas, C. H., 114, Laurence rd., Southsea, Hants. L.S.A.Lond. 1896. *Ed.* London Hosp.

Thomas, C. H., 236, Avenue rd., Toronto, Canada (*T.* 358 N.). M.D., C.M.Toronto 1894, M.C.P. & S. Ont., F.R.C.S., L.R.C.P.Edin. *Ed.* Toronto. Late Snr. H.S. Gt. N. Cent. Hosp., London.

Thomas, C. J., L.C.C. Educn. Offices, Victoria Embankment, E.C. M.R.C.S.Eng., L.R.C.P. 1898, M.B. Lond., D.P.H., B.Sc. *Ed.* St. Bart.'s. Chief A.M.O. (Education) L.C.C. *Pub.* Congenital Aphasias of Children in their educational aspects.

Thomas, C. N., Severn ho., Lydney, Glos (*T.* 190 Nat.). M.B., B.S.Camb. 1892, B.A. *Ed.* Guy's and Cambridge. M.O. Lydney dist. Chepstow Union.

Thomas, D., Ystalyfera, Glam. M.D. 1864, L.R.C.S. Edin., L.S.A.Lond. *Ed.* Edinburgh.

Thomas, D., Elsmere, Manly, Sydney, N.S.W. M. 1884, F.R.C.S.Eng., L.R.C.P.Lond. 1885.

Thomas, D., Mansfield, Carmyle av., Tollcross, nr. Glasgow (*T.* 14 Shettleston). M.B., C.M. 1893, M.D. Edin., M.A. *Ed.* Edinburgh.

Thomas, D. E., Eastfields, Newport, Mon. M.R.C.S. Eng., L.S.A.Lond. 1878. *Ed.* St. Thomas'. Late Snr. Asst. Dowlais Ironworks.

Thomas, D. H., Vincent lodge, Swansea. M.R.C.S.Eng. 1863, L.S.A.Lond.

Thomas, D. J., Nantymoel, nr. Bridgend, S. Wales. M.R.C.S.Eng. 1880, L.R.C.P.Edin.

Thomas, D. J., 130, Churchfield rd., Acton, W. (*T.* 389 Chiswick). M.R.C.S.Eng., L.R.C.P.Lond. 1899, D.P.H. *Ed.* London Hosp. M.O.H. Acton.

Thomas, D. J., Bargoed, Glam. M.R.C.S.Eng., L.R.C.P.Lond. 1902.

Thomas, D. L., Barrister-at-Law, 23, Bromley st., Commercial rd., E. (*T.* 18 Eastern). L.S.A. 1892, L.R.C.P.Lond., M.R.C.S.Eng., D.P.H., D.S.M. *Ed.* London. M.O.H. & Pub. Analyst Met. Boro' of Stepney.

Thomas, D. L., L.R.C.P. & S.Edin., L.F.P.S.Glas. 1898.

Thomas, D. P., Market Bosworth, Leics. M.R.C.S.Eng. 1848, L.S.A.Lond.

Thomas, D. R., Bronwysg, Lenny Bridge, Brecon. M.B., B.S.Glas. 1897.

Thomas, E., Bottwnog, Pwllheli, N. Wales. L.R.C.P. Edin., L.F.P.S.Glas. 1884. *Ed.* Glasgow. Union M.O. Aberdaron dist.

Thomas, E., 72, Gt. Crosshall st., Liverpool. M.R.C.S. Eng. 1863. *Ed.* Edinburgh and Univ. Coll., Lond.

Thomas, E., Greystone, Newbridge, Mon (*T.* 6 P.O.). M.R.C.S.Eng., L.R.C.P.Lond. 1895, M.D., B.S.Lond. *Ed.* Univ. Coll. Hosp. Surg. Celynen Collieries.

Thomas, E. C., Pantllyn, Llanybyther, S. Wales. M.B., C.M. 1889, M.D.Edin. *Ed.* Edinburgh. M.O. Lampeter Union. *Pub.* History, Causes, and Antitoxic treatment of Diphtheria. (Lond. 1899.

Thomas, E. C., 83, Well st., Tunstall, Staffs. L.S.A.

Thomas, E. F., Tyla-Gwyn, Pontllanfraith, Newport, Mon. M.R.C.S.Eng., L.R.C.P., L.S.A.Lond. 1906. *Ed.* Bristol and Middlesex Hosp. H.P. Mddx Hosp. *Pub.* The Trypsin Treatment in Cancer. Arch. Mddx Hosp.

Thomas, E. G., Haveringwell, Caterham, Surrey. M.B., M.Ch.Edin. 1880. *Ed.* Edinburgh. Late Civil Surg. Brig. of Guards, Guards' depot, Caterham.

Thomas, E. J. H., 18, Pepper st., Chester. L.R.C.P. & S.Edin. 1885, L.M. *Ed.* Edinburgh.

Thomas, E. R., 40, Castle st., Beaumaris, Anglesey (*T.* 12). L.R.C.P. & S.Edin., L.F.P.S.Glas. 1900. *Ed.* Cardiff; Liverpool; Edinburgh. M.O.H. boro' of Beaumaris.

Thomas, E. R., 37, Windmill rd., Gillingham, Kent (*T.* 5 Y 4). M.R.C.S.Eng., L.R.C.P.Lond. 1897. *Ed.* Guy's.

Thomas, E. R. L., Surg. R.N., H.M.S. Victory, Portsmouth. M.R.C.S.Eng., L.R.C.P.Lond. 1902.

Thomas, F. G., 68, Walter rd., Swansea (*T.* 612 Nat.). M.B., B.C.Camb. 1897, B.A. *Ed.* Cambridge and Guy's. Ophth. Surg. Swansea Gen. and Eye Hosp. *Pub.* Ophthalmic Reviews.

Thomas, F. L., The Square, Barnstaple (*T.* 28). M.B. 1902, B.S., L.R.C.P.Lond., M.R.C.S.Eng. *Ed.* Guy's. Hon. M.O. North Devon Inf., Barnstaple.

Thomas, F. M., 85, Pool st., Carnarvon. M.B., C.M. Edin. 1891. *Ed.* Edinburgh.

Thomas, F. P. Dodd, 18, Pepper st., Chester. L.R.C.P. & S.Edin., L.F.P.S.Glas. 1891. *Ed.* Liverpool; Edinburgh. Late Asst. Dem. Anat. Minto ho., Edin.

Thomas, F. P. S., Ranelagh, Chesterton, Newcastle, Staffs (*T.* 8). M.B., Ch.B.Vict. 1903. *Ed.* Manchester. M.O. Bradwell Sanat.

Thomas, F. V., Palwal, Punjab, India. M.B., C.M. Edin. 1894. *Ed.* Edinburgh.

Thomas, G., Blake la., Small Heath, Birmingham. M.R.C.S.Eng., L.R.C.P.Lond. 1896. *Ed.* Birmingham.

Thomas, G. Crewdson, 34, West Hill, Sydenham (*T.* 356 Syd.). C.M. 1897, M.D., M.R.C.P.Edin. *Ed.* Edinburgh; Heidelberg; Vienna; Berlin. Phys. Margaret st. Hosp. for Consump. *Pub.* The After Histories of 100 cases of Supra Vaginal Hysterectomy for Fibroids. Lancet, 1902.

Thomas, G. D., Coroner's Office, Manor pl., Paddington Green, W. M.R.C.S.Eng. 1871, M.D.Brux.

Thomas, G. F., 1, Paroma rd., Belvedere, Kent. L.R.C.P. & S.Edin. 1879.

Thomas, G. M. A., Graigwen, Maesteg, Glam (*T.* 0200 Nat.). L.R.C.P. & S.Edin., L.F.P.S.Glas. 1903. *Ed.* St. Mary's and Edinburgh.

Thomas, G. N. W., St. Anthony's cott., Plough Hill, Mill Hill, N.W. M.B., Ch.B.Edin. 1899. *Pub.* A Case of Measles and Laryngeal Diphtheria: Tracheotomy: Recovery. Lancet, 1908.

Thomas, G. T., The Bush, Walton-on-Thames. M.R.C.S. Eng., L.R.C.P.Lond. 1873, D.P.H.

Thomas, G. T. H., A.M.S. L.S.A.Lond. 1881, M.R.C.S. Eng., F.R.C.S.Edin.

Thomas, G. W., Ryecroft, Crosshills, Keighley, Yorks. M.R.C.S.Eng., L.R.C.P. 1905, M.B., B.S.Lond. *Ed.* Leeds. Res. Casualty Off. Leeds Gen. Inf.

Thomas, H. D., 33, Womersley rd., Crouch Hill, N. M.R.C.S.Eng., L.R.C.P.Lond. 1907.

Thomas, H. H., Hollins ho., Hebden Bridge, nr. Manchester. M.R.C.S.Eng., L.R.C.P. L.S.A.Lond. 1874, *Ed.* Univ. Coll., Lond.

Thomas, H. H., Bryn villa, Brynhyfryd, Swansea (*T.* 53 X Nat.). L.R.C.P. & S.Edin., L.F.P.S.Glas., L.S.A.Lond. 1895. *Ed.* Charing Cross Hosp. Surg. Cwmfelin Steel & Tinplate Works.

Thomas, H. J., 4, The College, Epsom, Surrey. L.S.A. Lond. 1891, M.R.C.S.Eng. *Ed.* Bristol and Guy's.

Thomas, H. M., The Court, Goodwick, S. Wales. M.R.C.S.Eng., L.R.C.P.Lond. 1904. *Ed.* Bristol and St. Thomas'. Late R.M.O. Roy. Nat. Orthopædic Hosp.

Thomas, H. S., 83, Kingston rd., Portsmouth (*T.* 496). M.R.C.S.Eng., L.R.C.P.Lond. 1899. *Ed.* St. Bart.'s. Late Civil Surg. S.A. Field Force.

Thomas, H. W., Thornbury, High st., Bromley, Kent. M.R.C.S.Eng., L.R.C.P.Lond. 1889.

Thomas, I. G., Ty Clyd, Hirwain, Glam (*T.* 0199 Nat.). M.B., C.M.Edin. 1888. *Ed.* Edinburgh. Surg. Marquis of Bute's Collieries.

Thomas, J., Ty Cerrig, Swansea (*T.* 611 Nat.). M. 1865, F.R.C.S.Eng., L.R.C.P.Edin., L.S.A.Lond.

Thomas, J. C., Cauterbury, Melbourne, Australia (*T.* 150 Canterbury). M.D., M.A.O.R.U.I. 1886, L.R.C.P. & S.Edin., L.F.P.S.Glas. *Ed.* Belfast and London Hosp.

Thomas, J. D., 36, Rotherhithe New rd., S.E. (*T.* 2729 Hop.). M.R.C.S.Eng., L.R.C.P.Lond. 1905. *Ed.* Guy's. Late Surg. O.S.S. Co.'s S.S. Jason.

Thomas, J. D., Proprietor, Northwoods Private Asyl., Winterbourne, Bristol. M.B., B.C.Camb. 1892, B.A. *Ed.* Cambridge; Guy's. Late H.P. Guy's Hosp.

Thomas, J. E., 4, Princes terr., Bangor, N. Wales. M.S. 1890, M.D.Edin.

Thomas, J. H., 42, High st., Market Harborough (*T.* 30). M.B., B.C.Oxfd. 1904, B.A. *Ed.* Oxford and London Hosp. Late Res. Accoucheur Lond. Hosp.

Thomas, J. H., 2, Dalkeith st., Barrow-in-Furness. L.R.C.P.Edin., M.R.C.S.Eng. 1876.

Thomas, J. H., Fleet Surg. R.N. (retd.). L.S.A.Lond., M.R.C.S.Eng. 1882.

Thomas, J. L., 10, Anglesea pl., Southampton. M.S. 1868, M.D.Aberd., F.R.C.S.Edin., L.S.A.Lond., L.F.P.S.Glas.

Thomas, J. L., Glen View, Brynmawr, Breconsh (*T.* 27 P.O.). L.S.A.Lond., M.R.C.S.Eng. 1887. *Ed.* St. Bart.'s. M.O.H. Brynmaur U.D.C.

Thomas, J. L., M. 1890, F.R.C.S.Eng., L.R.C.P.Lond.

Thomas, J. Lynn, C.B., J.P., Green Lawn, Pen-y-lan, Cardiff (*T.* 691). M. 1886, F.R.C.S.Eng., L.R.C.P. Lond. *Ed.* London Hosp. Surg. Cardiff Inf. *Pub.* Fractures of the Skull.

Thomas, J. M., Henllan ho., Penydarren, Merthyr Tydvil. M.B., C.M.Glas. 1893. *Ed.* Bangor and Glasgow. Late Civil Surg. S.A. War.

Thomas, J. M. M., 5, Colston parade, Redcliffe, Bristol. M.R.C.S.Eng., L.R.C.P.Lond. 1892.

Thomas, J. R., 13, West Southernhay, Exeter (*T.* 150). M.R.C.S.Eng. 1876, M.D.Lond., L.S.A., D.P.H. *Ed.* St. Bart.'s. A.M.O. Wessex Div. R.A.M.C. (T.). *Pub.* Cases of Abdominal Section.

Thomas, J. R., University Union, Glasgow. M.B., B.S. Glas. 1903.

Thomas, J. T., Penvean, Camborne, Cornwall (*T.* 6 X Nat.). M.R.C.S.Eng., L.R.C.P.Lond. 1886. *Ed.* S. Thomas'. M.O.H. Camborne U.D.

Thomas, J. W., The Wern, Neath (*T.* 92). M.R.C.S. Eng., L.R.C.P.Lond. 1881. *Ed.* St. Thomas's.

Thomas, L. K., Norval's Pont, Edgbaston rd., Birmingham (*T.* 95 South). M.R.C.S.Eng., L.R.C.P. Lond. 1896. *Ed.* Birmingham. Anæst. Women's Hosp., Birmg. *Pub.* The Administration of Ethyl Chloride. B.M.J., Mar., 1907.

Thomas, M., Llanfair, Welshpool. M.B., C.M.Glas. 1877. *Ed.* Glasgow. Med. Insp. Llanfair School Dist.

Thomas, M., 39, Nottingham pl., W. L.F.P.S.Glas. 1860, L.R.C.P.Lond. *Ed.* Glasgow. Late M.O. St. Marylebone. (Retired.)

Thomas, M., 1, Spring gdns., Kelvinside, Glasgow (*T.* 203 Y 6). L. 1857, F.F.P.S.Glas., M.D.St.And. *Ed.* Glasgow. Late Supt. Glas. Roy. Inf. *Pub.* Results of Amputation from 1794 to 1881. Lancet, 1882.

Thomas, N. E., Port Nolloth, Cape Colony, S.A. M.R.C.S.Eng., L.R.C.P.Lond. 1895.

Thomas, P. M., Pantyrhaidd, Alderman's hill, Palmer's Green, N. L.S.A.Lond. 1892.

Thomas, R. A., 32, River st., Toronto, Canada. M.R.C.S. Eng., L.R.C.P.Lond. 1906.

Thomas, R. D., Severn st., Welshpool, Montgomerysb. L.R.C.P. & S.Edin., L.F.P.S.Glas. 1890.

Thomas, R. E., Rock ho., Draycott, nr. Cheddar, Som. M.R.C.S.Eng., L.R.C.P. 1906., M.B., B.S.Lond. *Ed.* Bristol. Late R.M.O. Co. Hosp., Newport, Mon.

Thomas, R. F., Hillside, Cwmaman, Aberdare, Glam (*T.* 2 P.O. Cwmaman). M.R.C.S.Eng., L.R.C.P. Lond. 1887. *Ed.* Middlesex Hosp. Surg. Cwmaman and Powell Dyffryn Collieries.

Thomas, R. H., Ibstock, Leicester. M.R.C.S.Eng., L.S.A.Lond. 1853. *Ed.* St. Bart.'s. Late M.O.H.

Thomas, R. J. P., Tregertha, E. Looe, Cornwall. M.R.C.S.Eng., L.R.C.P.Lond. 1903. *Ed.* St. Bart.'s. Late Casualty Off. Lond. Temperance Hosp.

Thomas, R. L., Hillside, Whitland, S. Wales. L.S.A. Lond. 1890.

Thomas, R. R., 26, Windsor pl., Cardiff. M.R.C.S. Eng., L.R.C.P.Lond. 1897.

Thomas, R. S., 5, Carlton hill, Exmouth, S. Devon. B.S. 1891, M.D.Camb., M.R.C.S.Eng., L.R.C.P. Lond.

Thomas, R. T., 40, Boverton st., Roath pk., Cardiff (*T.* 4581). M.R.C.S.Eng., L.R.C.P. 1896, M.B. Lond. *Ed.* Univ. Coll. Hosp.

Thomas, R. W., 77, Peckham rd., Camberwell, S.E. L.R.C.P.Edin., L.S.A.Lond. 1878, L.M. *Ed.* St. Thomas'.

Thomas, T., Macsgwyn, Ferndale, Glam. M.R.C.S. Eng., L.R.C.P.Lond. 1896. *Ed.* Middlesex Hosp. M.O. to D. Davis & Sons., Ltd.

Thomas, T. J. B., Brynmawr pl., Macsteg (*T.* 0200 B Nat.). M.R.C.S.Eng., L.R.C.P.Lond. 1903. *Ed.* St. Mary's.

Thomas, T. M., Glynderwen, Clytha Pk., Newport, Mon (*T.* 103). M. 1895, F.R.C.S.Eng., M.D., M.S. Lond. *Ed.* Guy's. Snr. Surg. Newport and Mon. Hosp. *Pub.* Spontaneous Fracture from Malignant Disease with subsequent firm bony union.

Thomas, T. N., 34, Humberstone rd., Leicester. M.R.C.S.Eng., L.S.A. 1886, L.R.C.P.Lond. *Ed.* London Hosp. Late H.S. London Hosp. *Pub.* Case of Extra-Uterine Gestation followed by Rupture—Recovery. Lancet, 1889.

Thomas, T. P., Bank ho., Brecon (*T.* 46 P.O.). M.R.C.S. Eng., L.R.C.P.Lond. 1900, M.A. *Ed.* Cambridge and Guy's. Late H.S. Guy's Hosp.

Thomas, T. W., Bryn Derwen, Caerphilly. L.S.A. Lond. 1884, M.R.C.S.Eng. *Ed.* Univ. Coll., Lond. M.O.H. Caerphilly U.D.C. *Pub.* An outbreak of Diphtheria due to a Milk supply. Jour. State Med. 1899.

Thomas, W., 57, Colombo st., Christchurch, N.Z. (*T.* 767). M.B., Ch.M.Glas. 1873. *Ed.* Melbourne; Glasgow. P.M.O. (N. 3 Volunteers) for Canterbury Dist. Lt. Col. & V.D.

Thomas, W., Port Office, Alfred Docks, Cape Twn., S.A. M.B., B.S.Camb. 1895.

Thomas, W., 200, Bristol rd., Birmingham. M. 1865, F.R.C.S.Eng., M.B., L.S.A.Lond.

Thomas, W., Clarence ho., Rhyl. M.R.C.S.Eng. 1877, L.R.C.P.Edin.

Thomas, W., Featherstone Green, Pontefract. L.S.A. Lond. 1892. *Ed.* Leeds.

Thomas, W., Brynddu, Rhosgoch, Anglesey. L.R.C.P. & S.Edin., L.F.P.S.Glas. 1893. *Ed.* Edinburgh. M.O. & P.V. Llanfechell dist. Anglesey Union.

Thomas, W. D., Bundaberg, Queensland, Australia. M.R.C.S.Eng. 1879, L.S.A., M.B.Lond.

Thomas, W. E., Asbfield, Bridgend, Glam (*T.* 14 P.O.). L.R.C.P. & S.Edin., L.F.P.S.Glas. 1886, L.M. *Ed.* London Hosp.; Edinburgh. Certif. Factory Surg.

Thomas, W. E., Llysygraig, Ystrad-Rhondda, Glam. M.S. 1885, M.D.Edin.

Thomas, W. F., Lt. Col. I.M.S., Trichinopoly, India. L.S.A.Lond. 1878, M.R.C.S.Eng., M.D.Durh. *Ed.* Univ. Coll., Lond. Dist. Med. & Sanit. Off. Trichinopoly. *Pub.* Medico Topographical Report on Sambalpur, Dysidrosis, Beri-beri, and Hepatic Abscess.

Thomas, W J., London County Manor Asyl., Epsom (*T.* 14). C.M. 1885, M.D.Edin. *Ed.* Edinburgh. Snr. A.M.O. Manor Asyl.

Thomas, W. J., The Cottage, Hermon Hill, S. Woodford. M.R.C.S.Eng., L.R.C.P.Lond. 1897, D.P.H. *Ed.* Middlesex Hosp. Late Clin. Asst. Western Ophth. Hosp.

Thomas, W. M., 13, Bodmin hill, Lostwithiel, Cornwall. L.R.C.P.Lond., M.R.C.S.Eng. 1900.

Thomas, W. P., Pen-y-bryn, Neath. L.S.A. 1894, L.R.C.P.Lond., M.R.C.S.Eng.

Thomas, W. R., c/o China Mutual Life Insur. Co., Ltd., 72, Merchant st., Rangoon, Burma. M.D., C.M. McGill 1886, M.C.P. & S.Mass. & Quebec, L.S.A. Lond. *Ed.* London Hosp.; Montreal. Chief Med. Exam. Burma C.M.S. Insur. Coy.

Thomas, W. T., 84, Rodney st., Liverpool (*T.* 2501 Roy.). M. 1886, F.R.C.S.Eng., L.R.C.P.Edin. *Ed.* Glasgow & Liverpool. Surg. Roy. Inf. L'pool. *Pub.* Shock.

Thomason, G., Plumstead, Cape Colony, S. Africa (*T.* 48 Wynberg). M.D.Phil. 1899, L.R.C.P. & S.I. *Ed.* Philadelphia and Dublin.

Thomlinson, Christina G., 12, Annfield terr. E., Partickhill, Glasgow. M.B., B.S.Glas. 1906.

Thompson, A., Boxford, Colchester. M.R.C.S.Eng., L.R.C.P., L.S.A.Lond. 1875. *Ed.* London Hosp. M.O.H. Cosford R.D.C.

Thompson, A., Stapleton ho., Newbury, Berks (*T.* 68Y). M.R.C.S.Eng., L.R.C.P.Lond. 1899, B.A. *Ed.* Cambridge and St. Bart.'s. Late H.S. Derbysh. Roy. Inf.

Thompson, A. B., Strathroy, Ontario, Canada. L.R.C.P. & S.Edin., L.F.P.S.Glas. 1887.

Thompson, A. D., N. Riding Asylum, Clifton, York. M.B., Ch.B.Glas. 1901. *Ed.* Glasgow. Late Sur. M.O. The Asyl., Abergavenny, Mon. *Pub.* Case of Scarlet Fever, Enteric Fever, and Death. B.M.J., 1903.

Thompson, A. E., 28, Church st., Barrow-in-Furness, Lancs (*T.* 250). M.B., B.S.Durh. 1893, B.Hy. *Ed* Durham. Late Asst. Dist. Surg. Estcourt, Natal.

Thompson, A. F., 2, St. Peter's sq., Manchester (*T.* 6158 Cent.). M.B., Ch.B.Vict. 1903. *Ed.* Manchester. Asst. Anæst. M'chester Roy. Inf. *Pub.* A few remarks on new Anæstbetics. Trans. M'chester Odontolog. Soc.

Thompson, A. G., Major R.A.M.C., Military Hosp., Cardiff. M.B., C.M.Edin. 1891, D.P.H. *Ed.* Edinburgh.

Thompson, A. G. J., Rose Villa, Hampton rd., Twickenham. M.R.C.S.Eng., L.R.C.P.Lond. 1906, B.M., B.Ch.Oxfd. *Ed.* St. Thomas'. Late Clin. Asst. Gt. Ormond st. Hosp. for Sick Chil. [1898.

Thompson, A. H., 86, Wimpole st., W. M.B., B.S.Edin.

Thompson, A. H., St. Medard's, Darlington (*T.* 84). M.R.C.S.Eng., L.R.C.P.Lond. 1876. *Ed.* Newcastle-on-Tyne and Univ. Coll., Lond.

Thompson, A. Hugh, 36, Weymouth st., W. (*T.* 904 Pad.). B.C. 1891, M.D.Camb., M.R.C.S.Eng., L.R.C.P.Lond., M.A. *Ed.* Cambridge and London Hosp. Surg. Western Ophth. Hosp. *Pub.* Errors of Refraction among Children attending Elementary Schools in London. B.M.J., July 28, 1906.

Thompson, A. R., 4, St. Thomas' st., London Bridge, S.E. (*T.* 3361 Hop.). M.B. 1901, Ch.M.Vict., F.R.C.S. Eng. *Ed.* Leeds and Guy's. Dem. of Anat. Guy's Hosp. *Pub.* A collection of cases of Excision of Hip. Guy's Hosp. Rep., vol. LIX.

Thompson, A. S., Box 83, Strathroy, Ontario, Canada (*T.* 10). L.R.C.P. & S.Edin. 1884, M.B.Toronto. *Ed.* Edinburgh. Dist. Surg. G.T. Rly. *Pub.* Duchenne's Paralysis.

Thompson, A. S., 86, Howard st., Toronto, Canada. L.R.C.P. & S.Edin., L.F.P.S.Glas. 1888.

Thompson, A. W., Willow Bank, Polsham rd., Paignton, S. Devon. M.R.C.S.Eng., L.S.A.Lond. 1885. *Ed.* Birmingham. Late Snr. Surg. Birmg. Amalg. F.S.

Thompson, C., 361, Rosliston rd., Stapenhill, Burton-on-Trent (*T.* 582). M.R.C.S.Eng., L.R.C.P.Lond. 1891. *Ed.* Charing Cross Hosp. Late H.P. Charing Cross Hosp.

Thompson, C., The Weissinger, Louisville, Kentucky, U.S.A. (*T.* S 2650). M.B., C.M.Edin. 1892. *Ed.* Edinburgh. Prof. of Mental and Nervous Dis. Louisville Med. & Hosp. Coll.

Thompson, C. C. B., Gloucester ho., Tutshill, nr. Chepstow, Mon. M.R.C.S.Eng., L.R.C.P.Lond. 1899.

Thompson, C. E., Kalamazoo, Michigan, U.S.A. L.K.Q.C.P.I. 1886.

Thompson, C. G., Dial ho., Lr. Tottenham, N. M.B., C.M.Edin. 1895. *Ed.* Edinburgh. Late Non-Res. Clin. Clerk Leith Hosp.

Thompson, C. H., 133, Harley st., W. M.R.C.S.Eng. 1883, M.D.Dub., L.R.C.P.Lond., D.P.H.

Thompson, C. H. B., Medical School, Middlesex Hosp., W. M.R.C.S.Eng., L.R.C.P.Lond. 1907.

Thompson, C. J., Newport, I. of W. (*T.* 121 Y). M.R.C.S.Eng. 1887, L.R.C.P.Edin., L.M. *Ed.* London Hosp. M.O. Post Office.

Thompson, C. M., Lt. Col. I.M.S., Madras. Lic.Med. Surg. 1878, M.B., M.S.Dub. [1874.

Thompson, C. S., Bideford, N. Devon. M.B., M.S.Edin.

Thompson, D., Fincairn, Feeny, Londonderry. L.R.C.P. & S.Edin. 1873, L.M., B.A. *Ed.* Belfast. M.O. Feeny Disp. dist. Londonderry.

Thompson, D., Ruthven pk., Deans, Ontario, Canada. L.R.C.P. & S.Edin., L.F.P.S.Glas. 1887.

Thompson, D. R., C.I.E., I.M.S., Madras. M.D.St.And. 1860, M. & L.M.R.C.S.Eng.

Thompson, E. C., Camowen ho., Omagh, Co. Tyrone (*T.* 12). M.B.Dub. 1871, F.R.C.S.I. *Ed.* Dublin. Surg. Tyrone County Hosp. *Pub.* Address on Medical Education. B.M.J., 1885.

Thompson, E. J., Rose Bank, Measham, Atherstone. M.R.C.S.Eng., L.S.A.Lond. 1876. *Ed.* Univ. Coll., Lond. M.O. & P.V. Ashby-de-la-Zouch Union.

Thompson, E. R., 38, Blenheim st., Hull. M.B., Ch.B. Edin. 1906. *Ed.* Edinburgh. Late H.S. Wolverhampton Gen. Hosp.

Thompson, E. T., Southfield, Claremont rd., Bath. L.R.C.S.I. 1863, L.K.Q.C.P.I.

Thompson, F., Riverbank, Sunbury-on-Thames. M.R.C.S.Eng., L.R.C.P.Lond. 1906. *Ed.* London Hosp. Div. Surg. T. Div. Met. Police.

Thompson, F. B., M.R.C.S.Eng., L.R.C.P.Lond. 1899.

Thompson, F. G., M.B.Lond. 1902.

Thompson, F. H., 1, Cornewall st., Whitecross, Hereford. M.R.C.S.Eng., L.S.A.Lond. 1872.

Thompson, F. S. C., Capt. I.M.S., Baroda, India. M.B., M.S.Edin. 1895.

Thompson, F. T., Col. I.M.S., Rawal Pindi, India. M.B., B.S.Edin. 1900.

Thompson, G. A., 81, Sudell rd., Darwen. L.R.C.P. & S.Edin., L.F.P.S.Glas. 1899.

Thompson, G. B., Bizana, Pondoland E., Cape Colony. L.R.C.P. & S.Edin., L.F.P.S.Glas. 1893. *Ed.* Edinburgh. Dist. Surg. Bizana.

Thompson, G. H., Grafton ho., Buxton, Derbysh. (*T.* 87). M.R.C.S.Eng., L.R.C.P.Lond. 1888. *Ed.* St. Bart.'s. Hon. M.O. Devonshire Hosp., Buxton.

Thompson, G. L., Western Hosp., Scagrave rd., Fulham. M.B., Ch.B.Edin. 1901. *Ed.* Edinburgh. A.M.O. Western Hosp. *Pub.* Case of Gangrene following Scarlet Fever.

Thompson, G. M., Bellaghy, Co. Derry. M.D., M.S. Q.U.I. 1881.

Thompson, G. M., M.B., B.S.Dub. 1894.

Thompson, G. S., Johannesburg Hosp., Johannesburg, S.A. M.R.C.S.Eng., L.R.C.P.Lond. 1906.

Thompson, G. S., The Bowens, Fownhope, Hereford. L.S.A.Lond. 1897. *Ed.* St. George's.

Thompson, G. W., 12, West st., Scarborough, Yorks (*T.* 86). B.C. 1893, M.D.Camb., M.R.C.S.Eng., L.R.C.P.Lond., B.A. *Ed.* Cambridge and St. Thomas'. Hon. M.O. Cott. Hosp., Scarborough.

Thompson, G. W., Doochary, Co. Donegal. L.F.P.S. Glas., L.R.C.P.Edin. 1869, L.M. *Ed.* Belfast. M.O. Doochary Disp. dist.

Thompson, G. W., 80, Harley st., W. (*T.* 4820 Ger.). M.B., C.M.Edin. 1890, F.R.C.S.Eng. *Ed.* Edinburgh; London Hosp.; Paris. Opbth. Surg. French Hosp.

Thompson, G. W., 65, Stanley st., Bury, Lancs. M.B., B.Ch., B.A.O.Dub. 1906. *Ed.* Dublin.

Thompson, H. 31, Beaumont st., Oxford. L.S.A.Lond. 1874, M.R.C.S.Eng. *Ed.* St. Bart.'s. Late H.S. & P. L'pool N. Hosp. *Pub.* Placenta Prævia, fœtus and placenta mummified. B.M.J., 1882.

Thompson, H., Buckhurst lodge, Sevenoaks, Kent (*T.* 46). M.R.C.S.Eng. 1859, L.S.A.Lond. *Ed.* St. Bart.'s. Cons. Surg. Sevenoaks Cott. Hosp.

Thompson, H. E., M.R.C.S.Eng., L.R.C.P., M.B.Lond. 1895.

Thompson, H. G., 110, Cannon st., E.C. (*T.* 8234 Bank). L. & L.M.K.Q.C.P.I. 1866, M.D., M.Ch., R.U.I., F.R.C.S.I. *Ed.* Dublin.

Thompson, H. G., 35, Sydenham av., Liverpool. M.B., Ch.B.Vict. 1903, M.D., Ch.B.L'pool. *Ed.* Liverpool. Surg. C.M.S. Hosp., Pakboi, S. China. *Pub.* The Canal System of England.

Thompson, H. M., Grimethorpe, nr. Barnsley, Yorks. M.B., Ch.B.Edin. 1904. *Ed.* Edinburgh.

Thompson, H. N., D.S.O., Lt. Col. R.A.M.C., c/o Director Gen. A.M.S., War Office, S.W. M.B., B.Ch.Dub. 1883, B.A. *Ed.* Dublin.

Thompson, H P., c/o J. Mackay, Esq., 52, Morningside rd., Edinburgh. Ch.B. 1902, M.D.Edin. *Ed.* Edinburgh; Breslau; Berlin; Vienna. Late H.P. & S. Roy. Inf., Edin. *Pub.* The Propbylaxis of Scarlatinal Nepbritis: observations on 300 cases of Scarlatina treated witb Urotropine, Hexamethyl, and Metramine. Edin. Med. Jour., Feb., 1907.

Thompson, H. Y., 58, Front st., Brampton, Cumberland. L.S.A.Lond. 1875. *Ed.* St. Bart.'s. Med. Ref. Prudential Assur. Co.

Thompson, I., Oakworth, nr. Keighley, Yorks. M.S. 1888, M.D.Edin.

Thompson, I., 16, Gower pl., W.C. M.B., B.S.New Zealand 1903, M.R.C.S.Eng., L.R.C.P.Lond.

Thompson, J., 70, Oakley sq., N.W. M.R.C.S.Eng. 1859, L.R.C.P.Edin., L.S.A.Lond., M.D.St.And.

Thompson, J., 28, Lonsdale terr., Carlisle Circus, Belfast (*T.* 154 Y). L.A.H.Dub. 1900. L.M. *Ed.* Belfast. M.O. Mun. Employees Assoc. & I.N. Foresters.

Thompson, J., Drum ho., Dunmurry, Co. Down. M.B., B.Ch., B.A.O.R.U.I. 1904. *Ed.* Belfast and London Hosp.

Thompson, J., 1, Oxford st., Nottingbam (*T.* 720). M.R.C.S.Eng. 1865, L.R.C.P.Lond. *Ed.* Univ. Coll., Lond. Hon. Surg. Nottingham Gen. Hosp.

Thompson, J., Ballyarnett, Londonderry. M.B., B.Ch., B.A.O.Dub. 1892, B.A. *Ed.* Dublin.

Thompson, J., Beardwood Cliff, Blackburn. M.B., B.S.Vict. 1908.

Thompson, J. A., Maguiresbridge, Co. Fermanagb. L.R.C.P. & S.I. 1891, D.P.H. *Ed.* Dublin. M.O. Maguiresbridge Disp. dist.

Thompson, J. A., Surg. R.N., Royal Naval Hosp., Yarmouth. M.B., B.S.Dub. 1901.

Tbompson, J. A. Douglas, Comberton ho., Halesowen, Worcs. M.B., Ch.B.Edin. 1899. *Ed.* Edinburgh. Surg. Gt. W. & Midland Rly. Cos. *Pub.* Treatment of Psoriasis with Myelocene. Lancet, 1902.

Thompson, J. A., Dept. of Public Health, Government of N.S.W., Sydney. M. & L.M.R.C.S.Eng., L.R.C.P., L.S.A.Lond. 1868, M.D.Brux., D.P.H. *Ed.* Guy's. Permanent Head Dept. Pub. Health, Govt. N.S.W. *Pub.* History of Leprosy in Australia.

Thompson, J. A. B., M.S. 1877, M.D.Glas.

Thompson, J. A. R., Shandwick Mains, Nigg Station, Ross-sh. M.B., B.S.Edin. 1905.

Tbompson, J. B., Oxford ho., Ruddington, Notts (*T.* 3). M.R.C.S.Eng., L.R.C.P.Lond. 1902. *Ed.* Univ. Coll., Lond. M.O. & P.V. Basford Union. *Pub.* A Case of Hæmoptysis. B.M.J., 1907.

Thompson, J. E., 3224, Broadway, Galveston, Texas. M. 1886, F.R.C.S.Eng., M.B., B.S.Lond.

Thompson, J. H., Heysham ho., Cborley Old rd., Bolton-le-Moors, Lancs (*T.* 89 Y). M.B. 1886, Ch.B., M.D.Vict. *Ed.* Manchester. Snr. R.M.O. M'chester Hosp. for Sick Chil., Pendlebury. *Pub.* Carbon Monoxide Poisoning from tbe inhalation of cigarette smoke.

Thompson, J. H., Calder Grange, Mytholmroyd, Yorks. L. & L.M.R.C.P.I. 1877, L.R.C.S.Edin. *Ed.* Manchester. Late M.O.H. Mytholmroyd.

Thompson, J. H. 217, Arkwright st., Nottingham. (*T.* 9 X). M.B., B.Ch., B.A.O.R.U.I. 1893. *Ed.* Belfast. Surg. G.C.R.

Thompson, J. H., 1, Morland rd., Croydon (*T.* 434 P.O. Croydon). M.B., B.Ch., B.A.O.R.U.I. 1902. *Ed.* Belfast. Surg. Croydon Prov. Disp.

Thompson, J. H. C. M.B., B.S.Dub. 1904.

Thompson, J. J., Junior United Service Club, Charles st., S.W. L. 1854, F.R.C.S.I., L.K.Q.C.P.I.

Thompson, J. L., Castlemaine, Victoria, Australia, M.B., M.S.Edin. 1892.

Thompson, J. R., Doninga, Hoylake, Chesh. (*T.* 303). M.B., B.C.H., B.A.O.R.U.I. 1894, B.A. *Ed.* Belfast and Vienna. Late H.S. Roy. Southern Hosp., Liverpool.

Thompson, J. T., 24, Windsor pl., Cardiff (*T.* 558 Nat.). M.B., C.M.Edin. 1885. *Ed.* Edinburgh. Cons. Ophth. Surg. Cardiff Inf. *Pub.* The Influence of Early School Life on Eyesight.

Thompson, L. C., 16, Belle Vue, Clifton, Bristol. M.R.C.S.Eng., L.R.C.P.Lond. 1905.

Thompson, L. G., 83, Peterson st., Launceston, Tasmania. M.B. 1879, M.D.Aberd., L.R.C.P. & S.Edin. *Ed.* Edinburgh and Aberdeen. M.O.H. Launceston.

Thompson, M., The Marlowes, Hemel Hempstead, Herts (*T.* 15). M.R.C.S.Eng., L.R.C.P.Edin. 1884. *Ed.* St. Bart.'s. Surg. W. Herts Inf. *Pub.* Bloodletting in Puerperal Eclampsia. B.M.J.

Thompson, P., 3, Park pl. gdns., St. Mary's terr., W. Ch.B. 1894, M.D.Vict. Prof. of Anat. King's Coll., Lond. *Pub.* The Myology of the Pelvic Floor.

Thompson, P. O., 5, Beaufort terr., Tamworth st., Fulham, S.W. M.R.C.S.Eng., L.R.C.P.Lond. 1892.

Thompson, P. W., 74, McLeod rd., Abbey Wood, S.E. (*T.* 369 Woolwich). M.B.Toronto, L.R.C.P. & S. Edin., L.F.P.S.Glas. 1888, L.M. *Ed.* Toronto; Edinburgh; Paris. Late H.S. Sydney Gen. Hosp.

Thompson, R., Surg. R.N. M.R.C.S.Eng., L.R.C.P. Lond. 1902. *Ed.* St. Bart.'s.

Thompson, R., Bunya Bunya, Brisbane, Queensland (*T.* 916). B.S. 1892, M.D.Durb., M.R.C.S.Eng., L.R.C.P.Lond. *Ed.* Guy's. Hon. Ophth. Surg. Brisbane Hosp.

Tbompson, R., L.R.C.P. & S.Edin., L.F.P.S.Glas. 1900.

Thompson, R. B., 95, Stricklandgate, Kendal. M.B., Ch.B.Manch. 1908. *Ed.* Manchester.

Thompson, R. E., 13, Cheyne gdns., Chelsea, S.W. M.B. 1860, M.D.Camb.

Thompson, R. E., Eastland ho., Tuam, Co. Galway. L.R.C.S.I., L.K.Q.C.P.I., L.M. 1889. *Ed.* Dublin. Late Civil Surg. Troops, S.A. *Pub.* Successful Operation for Intussusception.

Thompson, R. G., A.M.S. M.D., M.S.R.U.I. 1883.

Thompson, R. J. C., Lieut. R.A.M.C., S. Africa. M.R.C.S.Eng., L.R.C.P.Lond. 1904.

Thompson, R. W., The Elms, Red Hill, Stourbridge, Worcs. M.B., Ch.B.Birmg. 1907. *Ed.* Birmingham. Late H.S. Queen's Hosp., Birmg.

Thompson, S. G., 308, Jarvis st., Toronto, Ontario, Canada. L.R.C.P.Edin., L.F.P.S.Glas. 1882.

Thompson, S. M., 34, Harcourt st., Dublin (*T.* 2543). L.R.C.S.I. 1879, L.R.C.P.I. *Ed.* Dublin. Vis. M.O. South Dublin Union Infs. *Pub.* Treatment of Asiatic Cholera in British Hospital, Buenos Aires. Med. Press & Circ., 1869.

Thompson, S. R., 5, Fair st., Tooley st., S.E. M.R.C.S. Eng. 1885, L.R.C.P.Lond. *Ed.* St. Bart.'s. Div. Surg., M. Div., Police.

Thompson, S. W., 44, Vanbrugh Hill, S.E. M.R.C.S. Eng., L.S.A.Lond. 1892. *Ed.* Charing Cross Hosp. M.O. Calvert rd. Homes, Greenwich Union.

Thompson, T., 35, Harley st., W. (*T.* 441 May.). M.B. 1903, M.D.Camb., M.R.C.P.Lond., F.R.C.S. Eng., B.Sc., M.A. *Ed.* Cambridge and London Hosp. Asst. Pbys. London Hosp. *Pub.* On Changes in Sensation associated witb Lesions of the Spinal Cord.

Thompson, T., 63, Heathfield rd., Handsworth, Birmingham. L.R.C.P. & S.Edin., L.F.P.S.Glas. 1895. *Ed.* Belfast. Major R.A.M.C. Terr. Force commanding N. Midland Mtd. Bgde. Field Amb. Handsworth.

Thompson, W., 4, Park sq., Leeds, Yorks (*T.* 1747). M. 1887, F.R.C.S.Eng., L.R.C.P.Lond. *Ed.* Leeds. Hon. Surg. Hosp. for Wom. and Chil., Leeds.

Thompson, W., Ivy ho., Bridgwater (*T.* 26 Y). M.R.C.S. Eng., L.S.A. 1885, L.R.C.P.Lond., D.P.H. *Ed.* Leeds. M.O.H. Bridgwater R.D.

Thompson, W., Staff Surg. R.N. L.R.C.S.I. 1874, L. & L.M.K.Q.C.P.I.

Thompson, W., Calder Grange, Mytholmroyd, S.O., Yorks (*T.* 31 Hebden Bridge). M.B., Ch.B.Vict. 1899. *Ed.* Manchester. M.O.H.

Thompson, W. A., L. & L.M.R.C.S.I., L.A.H.Dub.1895.

Thompson, W. A., 31, Beaumont st., Oxford. M.R.C.S. Eng. 1861, L.S.A.Lond.

Thompson, W. A., 38, Beverley rd., Hull (*T.* 3972 Nat.). M.R.C.S.Eng., L.R.C.P.Lond. 1899. *Ed.* Manchester. Late H.S. Windsor and Eton Roy. Inf. *Pub.* New Tongue-Forceps and Eye Speculum. B.M.J.

Thompson, W. C., Grafenberg, Barbonne rd., Worcester. L.R.C.P. & S.I. 1882, L.M. *Ed.* Dublin.

Thompson, W. D. T., Claverack, Wembley, Mddx. M.B. B.S.R.U.I. 1894.

Thompson, W. E., Mattawa, Canada. L.R.C.P. & S. Edin., L.F.P.S.Glas. 1886.

Thompson, W. F., Penquite, Launceston, Cornwall. M.S. 1882, M.D.Edin.

Thompson, W. G., 51, N. Bridge st., Sunderland (*T.* 1131). Ch.B. 1899, M.D.Edin. *Ed.* Edinburgh. Hon. Surg. Monkwearmouth and Southwick Hosp., Sunderland.

Thompson, W. H., 27, Easby rd., Bradford, Yorks (*T.* 02690). M.R.C.S.Eng., L.R.C.P.Lond. 1891. *Ed.* Leeds. Hon. Surg. Children's Hosp., Bradford. *Pub.* Case of Glioma of the Pons—Hæmorrhage—Death. B.M.J., 1901.

Tbompson, W. H., 14, Hatch st., Dublin. M.D., M.Ch. R.U.I. 1883, F.R.C.S.Eng., M.R.C.P.I., Sc.D. *Ed.* Galway; Dublin; London; Leipzig. King's Prof. of Physiol. Trin. Coll., Dub. *Pub.* Translation of the work of the Digestive Glands (Pavlov).

Thompson, W. I., Lieut. R.A.M.C., Aldershot. M.B., B.S.Dub. 1905.

Thompson, Sir W. J., 59, Fitzwilliam sq. N., Dublin (*T.* 2075). L.R.C.P. & S.I. 1888, M.D.Dub., F.R.C.P.I. *Ed.* Dublin. Phys. in Ordinary to the Lord Lieut. *Pub.* Infantile Mortality and Infant Milk Depots. Dub. Jour. Med. Sci.

Thompson, W. J., 90, London st., Greenwich, S.E. (*T.* 962 Deptford). M.B., B.Ch., B.A.O.R.U.I. 1902. *Ed.* Belfast. Late Res. Surg. Miller Hosp.

Thompson, W. M., 91, Lr. Marsh, Lambeth, S.E. L.S.A.Lond. 1849.

Thompson, W. R., Woodstock, Shelf, nr. Halifax (*T.* 83 Low Moor). L.R.C.P. & S.Edin., L.F.P.S. Glas. 1894. *Ed.* Manchester. M.O.H. Shelf U.D. *Pub.* A case of possible Superfœtation. B.M.J.

Thompstone, S. W., C.M.G., Astley lodge, Hadnall, Shrewsbury. L.R.C.P. & S.Edin., L.F.P.S.Glas. 1892, F.R.C.P., F.R.C.S.Edin., D.P.H. *Ed.* Glasgow; Edinburgh; Univ. Coll., Lond. P.M.O. N. Nigeria. *Pub.* Calabar Swellings. Jour. Trop. Med., 1899.

Thoms, J. A., Lime Villa, Wykeham la., Bracebridge, Lincoln. M.B., C.M.Glas. 1888. *Ed.* Glasgow. Late Civil M.O. to S.A. Field Forces.

Thomsett, R. G., A.M.S. L. & L.M.K.Q.C.P.I., L.R.C.S.Ircl. 1872.

Thomson, A., 8, Hamilton Pk. terr., Hillhead, Glasgow (*T.* 421 Hillhead). M.B., C.M.Edin. 1880. *Ed.* Edinburgh. Late Vis. Phys. Huntly Cott. Hosp.

Thomson, A., Latchford ho., Ashton-under-Lyne, Lancs. M.B., M.S.Edin. 1890.

Thomson, A., West End ho., Fochabers. M.B., M.S. Aberd. 1895.

Thomson, A., Reed Hall, Chapelthorpe, Wakefield. M.B., C.M.Edin. 1883. M.O. & P.V. Crigglestone and Bretton West.

Thomson, A., Yarrow, Bramball, Chesb. M.B., C.M. Edin. 1886. *Ed.* Edinburgh. Late Phys. Infectious Dis. Hosp., Skipton.

Thomson, A., Green rd., Dodworth, nr. Barnsley, Yorks. M.B., C.M.Aberd. 1896. *Ed.* Aberdeen. M.O. Dist. 2 Barnsley Union.

Thomson, A., Payton ho., Stratford-on-Avon (*T.* 189). M.B., C.M.Edin. 1888, D.P.H. Phys. & Surg. Stratford-on-Avon Hosp.

Thomson, A., Dept. Human Anatomy Museum, Oxford. M.B.Edin. 1880, F.R.C.S.Eng., M.A. *Ed.* Oxford. Prof. of Human Anat., Oxford Univ. *Pub.* The Ancient Races of the Thebaid (jointly).

Thomson, Alexis, 39, Drumsheugh gdns., Edinburgh (*T.* 2168). M.B. 1885, F.R.C.S.Edin., M.R.C.S.Eng., B.Sc. *Ed.* Edinburgh. Asst. Surg. Roy. Inf., Edin. *Pub.* Manual of Surgery.

Thomson, A. B. MacA., Ripple rd., Barking, Essex. M.B., B.S.Edin. 1902.

Thomson, A. D. R., Musselburgh, Midlothian. L.R.C.P. & S.Edin. 1876.

Thomson, A. E., 10*a*, Park pl., Eltham, Kent. M.B. C.M.Edin. 1888, B.A. *Ed.* Edinburgh. M.O. Eltham P.O.

Thomson, A. E., The Rhodes bldg., St. George's st., Cape Town (*T.* 766). M.D., M.Ch.R.U.I. 1886, M.R.C.S.Eng., L.M. *Ed.* Belfast and London. Vis. Surg. New Somerset Hosp., Cape Town.

Thomson, A. G. A., Clipsley lodge, Haydock, Lancs. M.B., C.M.Aberd. 1896, M.A. *Ed.* Aberdeen.

Thomson, A. G. P., 5, Huddersfield rd., Oldham. M.B., M.S.Edin. 1896.

Thomson, A. J., The Ferns, Kingswinford, Dudley, Worcs (*T.* 9 Stourbridge). M.R.C.S.Eng., L.R.C.P. Lond. 1896. *Ed.* Birmingham; Univ. Coll., Lond.; Dublin. M.O. Stourbridge Union Workho. and Cott. Homes. *Pub.* Uræmic Eclampsia—Coma—Recovery. B.M.J., 1898.

Thomson, A. K., 60, Cambridge gdns., N. Kensington, W. (*T.* 2090 Pad.). M.B., C.M.Edin. 1890. *Ed.* Edinburgh. Med. Ref. Prudential Assur. Co.

Thomson, A. T., 20, Berkeley terr., Glasgow (*T.* 66 Red.). C.M. 1867, M.D.Glas. *Ed.* Glasgow. Late Asst. Surg. Glas. Roy. Inf. *Pub.* Transplantation of Skin flap for Restoration of Eyelid. Med. Press., 1882.

Thomson, Agnes V. B., Leabrae, Wyllie st., Forfar. [M.B., B.S.Aberd. 1907.

Thomson, A. W., Falmouth, Jamaica, W.I. M.B., M.S.Aberd. 1892.

Thomson, A. W. D., c/o Messrs. King & Co., Pall Mall, S.W. L.S.A.Lond. 1901. [1892.

Thomson, C., Major I.M.S., Bengal. M.B., M.S.Edin.

Thomson, C. A. H., Falmouth, Jamaica, W.I. M.B., B.S.Camb. 1896.

Thomson, C. B., Romansleigh, Wimborne, Dorset. M. 1899, F.R.C.S.Eng., L.R.C.P.Lond.

Thomson, C. G., A.M.S. L.R.C.P. & S.Edin., L.F.P.S. Glas. 1900.

Thomson, C. P., A.M.S. B.S. 1900, M.D.Glas.

Thomson, C. S., 3, First Av., Heaton, Newcastle-on-Tyne. M.B., Ch.B.Glas. 1906. *Ed.* Glasgow. H.S. Sunderland Inf.

Thomson, D., The Towers, St. Martin's rd., Upp. Knowle, Bristol. L.R.C.P. & S.Edin, L.F.P.S.Glas. 1889. *Ed.* Guy's. Med. Exam. Commercial Union Assur. Co.

Thomson, D., c/o A. Beck, Esq., Blumendal, Mowbray, Cape Town, S.A. M.D. 1865, M.S.Glas.

Thomson, D., 18, Comiston terr., Edinburgh. M.B., Ch.B.Edin. 1907. *Ed.* Edinburgh.

Thomson, D. A., 44, Dudley dr., Hyndland, Glasgow. M.B., B.S.Glas. 1907.

Thomson, D. G., Norfolk County Asyl., Thorpe, Norwich (*T.* 112). C.M. 1878, M.D.Edin. *Ed.* Edinburgh. Med. Supt. Norfolk Co. Asyl. *Pub.* Prognosis in Insanity. Jour. Ment. Sci.

Thomson, D. L., Highclere, Newbury, Berksh. (*T.* 8 P.O.). L.R.C.P. & S.Edin. 1885, L.M. *Ed.* Edinburgh. M.O. Highclere dist. Kingsclere Union.

Thomson, D. S. B., Lieut. R.A.M.C., Egyptian Army. M.B., B.S.Dub. 1903.

Thomson, E. A., Gordon Villa, Arbroath (*T.* 201). M.B., Ch.B.St.And. 1907. *Ed.* Dundee. Asst. to Prof. of Physiol., Univ. Coll., Dundee.

Thomson, E. B., Norbiton ho., Albany pl., Plymouth (*T.* 903). M.Ch. 1867, M.D.Glas. *Ed.* Glasgow. Late Asst. Phys. Plymouth Pub. Disp.

Thomson, Emily C., 4, Tay sq., Dundee. L.R.C.P. & S. Edin., L.F.P.S.Glas. 1891.

Thomson, E. M., Chiswick House Asyl., Chiswick, W. M.R.C.S.Eng., L.R.C.P.Lond. 1906. *Ed.* St. George's. Late R.M.O. Torbay Hosp., S. Devon.

Thomson, E. W., Hanover villa, Broomspring la., Sheffield (*T.* 1196). L.R.C.P. & S.Edin. 1874, L.M. *Ed.* Sheffield; St. Mary's; Edinburgh. Late Major (commanding) 1st W. York Vol. Engineers.

Thomson, F. G., 20, Gay st., Bath (*T.* 431). M.R.C.S. Eng., L.R.C.P. 1898, M.D.Lond., B.A. *Ed.* Cambridge and Middlesex Hosp. Late M.O. i/c Brit. Hosp., Oporto.

Thomson, F. H., North-Eastern Hosp., St. Ann's rd., Tottenham, N. M.B., C.M.Aberd. 1890, D.P.H. *Ed.* Aberdeen. Med. Supt. N.E. Hosp.

Thomson, F. L., Mason bldg., Houston, Texas, U.S.A. L.R.C.P. & S.Edin., L.F.P.S.Glas. 1902.

Thomson, F. W., Lt. Col. I.M.S., 2nd K.E.O. Goorkhas, Dehra Doon, India. M.B., C.M.Edin. 1886, D.P.H., D.T.M., M.A. *Ed.* Edinburgh and Liverpool. On special duty, Cent. Research Inst. of India.

Thomson, G., Bridge ho., Retford, Notts (*T.* 61). M.B., C.M.Edin. 1883. *Ed.* Edinburgh. Surg. Capt. Notts (Sherwood Rangers) Yeomanry.

Thomson, G., M.S. 1884, M.D.Edin.

Thomson, G., 72, The Avenue, Ealing, W. (*T.* 357 P.O.). M.B., C.M.Glas. 1887. *Ed.* Glasgow and Edinburgh. Hon. Surg. Ealing Cott. Hosp.

Thomson, G., Codnor, Derbysh. M.B., C.M.Aberd. 1894. *Ed.* Aberdeen. Surg. Butterley Colliery Co.

Thomson, G., M.B., B.S.Edin. 1899.

Thomson, G. D., Ruskington, Lincs. M.R.C.S.Eng., L.R.C.P.Lond. 1893. *Ed.* St. George's. M.O.H. Ruskington U.D.

Thomson, G. F., Timbre ho., Winchcombe, Glos. R.S.O. M.B., C.M.Aberd. 1897. *Ed.* Aberdeen. Surg. S.S. Fulani, Elder Dempster Line. *Pub.* Indications for the Employment of Phlebotomy.

Thomson, G. J. C., 111, Sinclair rd., W. Kensington, W. (*T.* 341 Western). M.R.C.S.Eng. 1879, M.B., M.D. Durh., L.S.A.Lond. *Ed.* St. Thomas'. *Pub.* Interstitial Keratitis and Synovitis, in which both affections were Unilateral.

Thomson, G. R., Athenæum Club, Johannesburg, Transvaal. M.B., M.S.Edin. 1887.

Thomson, G. S., Major I.M.S., Poona, India. M.B., M.S., M.A.O.R.U.I. 1886.

Thomson, G. W., Ivy Bank, Millport, Bute sh. C.M. 1871, M.D.Glas., D.P.H. *Ed.* Glasgow. M.O.H. Burgh of Millport.

Thomson, H., Lt. Col. I.M.S., Madras. M.B., M.S. Aberd. 1879.

Thomson, H. B., Australasian Club, Edinburgh. M.B., B.S.Edin. 1907.

Thomson, H. Campbell, 34, Queen Anne st., W. (*T.* 1275 May.). M.B. 1893, M.D., F.R.C.P.Lond., M.R.C.S. Eng. *Ed.* Middlesex Hosp. Phys. O.P. Middlesex Hosp. *Pub.* On diseases of the Nervous System.

Thomson, H. H., Liverpool Sanatorium, Delamere Forest, Chesh. M.C. 1895, M.D.Glas. *Ed.* Glasgow. Med. Supt. L'pool Sanat. *Pub.* Pulmonary Phthisis: its Diagnosis, Prognosis, and Treatment.

Thomson, H. J., Argyll ho., Gorseinon, Glam. M.B., Ch.B.Glas. 1907. *Ed.* Glasgow. Dep. M.O. Garngoch Fever Hosp.

Thomson, H. T., 10, Blenheim pl., Edinburgh (*T.* 3350). C.M. 1891, M.D.Edin. *Ed.* Edinburgh. Late H.S. Roy. Inf., Edin.

Thomson, H. W., 3, Sandyford pl., Glasgow (*T.* 272 Charing Cross). C.M. 1895, M.D.Glas. *Ed.* Glasgow. Asst. Ophth. Surg. Glas. Roy. Inf. *Pub.* Report to School Board of Glasgow of an Investigation regarding Eyesight of School Children. 1906.

Thomson, J., Irvine, Ayrsh. C.M. 1878, M.D.Glas.

Thomson, J., Major R.A.M.C., 23, Nightingale pl., Woolwich. M.B., C.M.Aberd. 1886. *Ed.* Aberdeen.

Thomson, J., M.S. 1892, M.D.Glas.

Thomson, J., Barnhill, Glasgow. M.S. 1893, M.D.Glas.

Thomson, J., M.B., M.S.Aberd. 1893.

Thomson, J., Inchcolm, Wickham terr., Brisbane, Queensland (*T.* 175). M.B., C.M.Edin. 1871. *Ed.* Edinburgh. Colonel & P.M.O. Commonwealth Military Forces, Queensland. *Pub.* Colour Sight and Colour Vision.

Thomson, J., 13, Douglas parade Williamstown, Victoria. M.S. 1875, M.D.Aberd.

Thomson, J., 14, Coates cres., Edinburgh (*T.* 2271 Cent.). C.M. 1881, M.D., F.R.C.P.Edin. *Ed.* Edinburgh. Phys. Roy. Hosp. for Sick Chil. *Pub.* Guide to the Clinical Examination and Treatment of Sick Children.

Thomson, J. A., Hankow, China. M.B., B.S.Aberd. 1898.

Thomson, J. A., 15, Hill st., Garnethill, Glasgow. M.B., Ch.B.Glas. 1907. *Ed.* Glasgow.

Thomson, J. A. M., Kensington, Bath. L.R.C.S.I. 1871, L. & L.M.K.Q.C.P.I.

Thomson, J. B., The Hospital, Arrowtown, Otago, N.Z. M.B., M.S.Edin. 1892.

Thomson, J. C., Hong Kong. C.M. 1888, M.D.Edin., D.P.H., D.T.M. & H., M.A. *Ed.* Edinburgh and Lond. Sch. of Trop. Med. Hong Kong Govt. Med. Service. *Pub.* Reports on Malaria and on Mosquitoes Hong Kong Govt. Gaz.

Thomson, J. D., Hankow, China. M.B., M.S.Aberd. 1886.

Thomson, J. E., Royal Colonial Inst., Northumberland av., W.C. M.B., Ch.M.Edin. 1890, D.P.H. *Ed.* Edinburgh; London; Cambridge; Paris; Berlin. Late Clin. Asst. Ophth. Dept. Roy. Inf., Edin.

Thomson, J. E. G., 17, Hill pl., Arbroath. M.B., Ch.B. Aberd. 1907. *Ed.* Aberdeen.

Thomson, J. F., 15, Walker terr., Gateshead (*T.* 33). L.R.C.P. & S.Edin. 1884. *Ed.* Edinburgh.

Thomson, J. G., Kilbowie gdns., Clydebank, Dumbartonsh. L.R.C.P. & S.Edin., L.F.P.S.Glas. 1893. *Ed.* Edinburgh; St. Mary's.

Thomson, J. G., The Infirmary, Camberwell, S.E. (*T.* 96 Hop.). M.B., Ch.B.Edin. 1908, M.A. *Ed.* Edinburgh. Res. Phys. Camberwell Inf.

Thomson, J. H., Earlswood Asyl., Redhill, Surrey (*T.* 344). M.B., Ch.B.Aberd. 1904. *Ed.* Aberdeen. A.M.O. Earlswood Asyl.

Thomson, J. J., 7, Warrender Pk. cres., Edinburgh. M.B., B.S.Edin. 1908.

Thomson, J. M., Drumclair, Airdrie (*T.* 3 X Nat.). M.B., C.M.Edin. 1891. Surg. for Stewart Lyods.

Thomson, J. M., M.B., M.S.Sydney 1903.

Thomson, J. R., Queen st., Ballymoney, Co. Antrim. M.B., B.Ch., B.A.O.R.U.I., L.R.C.P. & S.Edin., L.F.P.S.Glas. 1892. *Ed.* Belfast. M.O. Ballymoney Inf. and Fever Hosp.

Thomson, J. R., Monkchester, Manor rd., Bournemouth (*T.* 75). L.R.C.S. 1865, M.D.Edin., F.R.C.P. Lond. *Ed.* Edinburgh. Cons. Phys. Roy. Vict. Hosp., Bournemouth.

Thomson, J. Stitt, Castle Hill ho., Lincoln (*T.* 41). L. 1875, F.R.C.P., F.R.C.S.Edin., M.D.St.And. *Ed.* Edinburgh; Berlin. Phys. Lincoln Co. Hosp. *Pub.* Glycosuria and Life Assurance.

Thomson, J. S., Glyn Rhondda ho., Porth, Glam (*T.* 10). M.B., Ch.B.Glas. 1908. *Ed.* Glasgow.

Thomson, J. T. K., 148, Norfolk st., Glasgow (*T.* 146 Gorbals.). L.R.C.P. & S.Edin., L.F.P.S.Glas. 1900, L.D.S. *Ed.* Glasgow. Late Dent. Insp. (Factory Acts) Clyde and Caledonia Match Works, Govan.

Thomson, J. W., Northgate ho., Wakefield. M.B., M.S.Aberd. 1895. Asst. Hon. Surg. Clayton Hosp., Wakefield.

Thomson, J. W., Lancashire County Asyl., Winwick, Warrington. M.B., Ch.B.Glas. 1904. *Ed.* Glasgow. Late Anæst. Vict. Inf., Glas.

Thomson, Helen T., 10, Blenheim pl., Edinburgh (*T.* 3350). L.S.A. 1900, M.B.Lond. *Ed.* London Sch. of Med. for Wom. Late R.M.O. Wycombe Abbey Sch.

Thomson, Lillias J., The Mission House, Rajputana, India. L.R.C.P. & S.Edin., L.F.P.S.Glas. 1895

Thomson, L. L. A. W., Laburnum cottage, Kensington palace, W. M.R.C.S.Eng., L.R.C.P.Lond. 1903.

Thomson, L. W., c/o Messrs. King & Co., 65, Cornhill. E.C. L.R.C.P. & S.Edin., L.F.P.S.Glas. 1902.

Thomson, Mary, 27, Blenheim terr., Leeds. L.R.C.P. & S.Edin. 1902, L.M. *Ed.* Edinburgh. Clin. Asst. Leeds Pub. Disp.

Thomson, P., 16, Stanley st., Paisley rd., W. Glasgow (*T.* X 465 P.O.). M.B., C.M.Glas. 1893, B.Sc., M.A. *Ed.* Glasgow. Accident Surg. Allan Line S.S. Coy.

Thomson, P. J., 14, Rue d'Egmont, Avenue Marnix, Brussels. M.R.C.S.Eng., L.R.C.P.Lond. 1874.

Thomson, R., 38, Sweyn rd., Margate (*T.* 70 Y). M.D., M.Ch.R.U.I. 1885, L.M., M.A. *Ed.* Belfast. Surg. Margate Cott. Hosp. *Pub.* Ruptured Gastric Ulcer. Lancet, 1899.

Thomson, R., 150, Donegall pass, Belfast. M.B., B.S. R.U.I. 1888.

Thomson, R., Hawthornlea, Uddingston, N.B. (*T.* 199 Nat.). M.B., C.M.Aberd. 1889. *Ed.* Aberdeen and Edinburgh. M.O. Uddingston dist. Bothwell parish.

Thomson, R. G., Bridgehouse la., Haworth, nr. Keighley. M.B., B.S.Edin. 1899.

Thomson, StClair, 28, Queen Anne st., W. (*T.* 545 May.). M.B. 1883, M.D., F.R.C.P.Lond., F.R.C.S.Eng. *Ed.* King's Coll., Lond. Phys. Dis. of Throat, King's Coll. Hosp. *Pub.* Diseases of the Throat and Nose. Year Book of Treatment.

Thomson, S. D., 18, Westbank terr., Hillhead, Glasgow. M.B., C.M.Glas. 1890, D.P.H. *Ed.* Glasgow.

Thomson, S. J., C.I.E., Lt. Col. I.M.S., Lucknow, India. M.R.C.S.Eng., L.S.A.Lond. 1874, D.P.H. *Ed.* St. Mary's. Sanit. Commissioner U.P. India. *Pub.* Sanitary Principles, more especially as applied to India.

Thomson, S. W., David Lewis Epileptic Colony, Sandle Bridge, Alderley Edge, Chesh. (*T.* 65 Alderley Edge). Ch.B. 1894, M.D.Vict. *Ed.* Manchester. Asst. Med. Supt. David Lewis Epileptic Colony.

Thomson, Sir W., C.B., 54, St. Stephen's green E., Dublin (*T.* 273). M.D., M.Ch.Q.U.I. 1872, F.R.C.S.I. M.A. Surg. Richmond Hosp., Dub. *Pub.* Prostatectomy. B.M.J., 1906.

Thomson, T., C.M.G., Local Government Board, Whitehall, S.W. L.R.C.P. & S.Edin. 1883, M.D.Lond.

Thomson, T., L.S.A.Lond. 1880, L.R.C.P.Edin.

Thomson, T. H., Drumore ho., Campheltown, Argylesh. C.M. 1887, M.D.Aberd., D.P.H. *Ed.* Aberdeen. Surg. Pride of Kintyre Lodge, Ancient Shepherds.

Thomson, T. J., 31, Morningside rd., Edinburgh (*T.* 2894 Cent.). C.M. 1893, M.D.Edin. *Ed.* Edinburgh. Surg. for Dis. of Ear and Throat, Western Disp., Edin.

Thomson, T. L., Health Dept., County Bldgs., Ayr. M.B., Ch.B.Edin. 1901, D.P.H. *Ed.* Edinburgh. Asst. M.O.H. Co. of Ayr.

Thomson, T. P., M.B., M.S.Aberd. 1882.

Thomson, T. T., Mildmay Mission Hosp., Austin st., Bethnal Green, N.E. M.B., B.S.Edin. 1903.

Thomson, W., Wrenbury, Nantwich, Chesh. L.R.C.S. 1847, L.R.C.P.Edin.

Thomson, W., 40, Dover st., Piccadilly, W. M.S. 1871, M.D.Edin., M.R.C.S.Eng.

Thomson, W., 66, Carlton rd., Nottingham. M.B. M.S.Aberd. 1889.

Thomson, W., Lagos, W. Africa. M.B., M.S.Aberd. 1893.

Thomson, W., Fordoun ho., Waltham Abbey, Essex. M.B., C.M.Aberd. 1884. *Ed.* Aberdeen.

Thomson, W., Viewfield ho., Wrekenton, Gateshead-on-Tyne (*T.* 200). L.R.C.P. & S.Edin., L.F.P.S. Glas. 1902.

Thomson, W., 18, E. Morton st., Thornhill, Dumfries-sh. M.B., B.S.Edin. 1907.

Thomson, W. A., Castle hill, Maidenhead, Berks (*T.* 236). L. 1869, F.R.C.S.I., L.R.C.P.I. *Ed.* Dublin. M.O. & P.V. Bray and Hurley dists. Maidenhead. *Pub.* Summary of the Vaccination Laws in the Chief Countries of the World, Foreign and Colonial.

Thomson, W. B., R.A.M.C. M.R.C.S.Eng., L.R.C.P. Edin. 1881. *Ed.* St. Mary's.

Thomson, W. B., 16, Maddox st., W. (*T.* 4389 Ger.). Ch.B. 1899, M.D.Glas., D.P.H. *Ed.* Glasgow. Phys. St. George, Hanover sq., Disp. *Pub.* Operations on the Kidney.

Thomson, W. E. F., 2, Somerset pl., Glasgow (*T.* 513 Charing Cross, Nat.). M.B., C.M. 1889, M.D.Edin., F.F.P.S.Glas., M.A. *Ed.* Glasgow; Edinburgh. Surg. Glas. Eye Inf. *Pub.* Injuries to the Eye of the Child during Labour (jointly). Trans. Ophth. Soc., 1903.

Thomson, W. H., R.N. L.R.C.P. & S.Edin., L.F.P.S. Glas. 1894.

Thomson, W. L., 33, Reginald st., Derby. B.Ch. 1897, M.D.Glas., D.P.H. *Ed.* Glasgow. Asst. M.O.H. Co. of Derby.

Thomson, W. M., c/o Messrs. Grindlay, Groom & Coy., Hornby Row, Bombay. M.B., B.Ch.New Zealand 1905. *Ed.* Otago, N.Z.

Thomson, W. T., 15, Lansdowne pl., Upper Parade, Leamington (*T.* 644). M.R.C.S.Eng., L.R.C.P.Lond. 1904. *Ed.* Otago, N.Z., and King's Coll. Hosp. Late H.S. King's Coll. Hosp.

Thomson, W. T., 15, St. Paul's sq., Liverpool (*T.* 2327 Cent.). M.B., C.M.Edin. 1888. *Ed.* Edinburgh and London. Dist. M.O. Lying-in Hosp., L'pool. *Pub.* Strychnine Poisoning.

Thomson, W. W., 21, Bellevue cres., Ayr. M.B., Ch.B. Edin. 1907. Late R.M.O. City and Co. of Perth Roy. Inf.

Thorburn, H. Hay, Lieut. I.M.S., c/o Messrs. Grindlay, Groom & Co., Bombay. M.B., B.S.Edin. 1906. *Ed.* Edinburgh.

Thorburn, I. C., 11, Cearns rd., Birkenhead. M.B., Ch.B.L'pool, L.S.A.Lond. 1905. *Ed.* Liverpool. Res. H.P. Northern Hosp., L'pool.

Thorburn, J. B., Hartmanor, Eskdalemuir, Langholm. L.R.C.P. & S.Edin., L.F.P.S.Glas. 1900, M.B., B.S. Edin.

Thorburn, W., 2, St. Peter's sq., Manchester (*T.* 2893). M. 1884, F.R.C.S.Eng., M.D., B.S.Lond., B.Sc. *Ed.* Manchester. Hon. Surg. M'chester Roy. Inf. *Pub.* The Surgery of the Spinal Cord.

Thorman, W. H., Springfield, Kirkburton, Yorks (*T.* 040). M.R.C.S.Eng., L.R.C.P.Lond. 1897, B.A. *Ed.* St. Thomas'. M.O. Kirkhurton dist. Huddersfield Union.

Thorne, A., 148, Harley st., W. (*T.* 1488 Pad.). M.R.C.S. Eng., L.R.C.P. 1892, M.B.Lond. *Ed.* St. Mary's. Surg. London Throat Hosp. *Pub.* The Provision in London for the Education of the Deaf.

Thorne, B. B. T., Grasmere, Mt. Hermon rd., Woking (*T.* 51). M.B., B.S. 1892, M.D.Durh., M.R.C.S.Eng., L.R.C.P.Lond. *Ed.* St. Bart.'s; Univ. Coll., Lond.; Durham. Late H.P. St. Bart.'s Hosp.

Thorne, C. A., The Glen, Dore, nr. Sheffield (*T.* 16 Beauchief). L.R.C.P. & S.Edin. 1865. *Ed.* Univ. Coll. Hosp. and Cambridge. M.O. Mid. Rly. F.S.

Thorne, F. F., South View, Cookham Rise, Berks. L.R.C.P. & S.Edin., L.F.P.S.Glas. 1893. *Ed.* King's Coll., Lond.; Edinburgh.

Thorne, F. LaC., 9, Hamilton terr., Leamington Spa. M.R.C.S.Eng. 1869, M.D.St.And., M.R.C.P., L.S.A. Lond.

Thorne, J. P. (Travelling). M.B., Ch.B.Edin. 1901. *Ed.* Edinburgh. Late Civil Surg. attached R.A.M.C.

Thorne, J. M., Brockham green, Betchworth, Surrey. M.R.C.S.Eng., L.R.C.P.Lond. 1890. *Ed.* Guy's. Late H.S. Roy. Hosp. for Chil. and Wom., Waterloo rd. *Pub.* Notching the Soft Palate in Adults. B.M.J., 1902.

Thorne, L. C. T., 45 Inverness terr., Hyde pk., W. (*T.* 1818 Western). M.R.C.S.Eng., L.R.C.P.Lond. 1893, M.D., B.S.Durh. *Ed.* St. Bart.'s; Durham; Univ. Coll., Lond. Late Med. Examr. L.C.C. Technical Education Bd. *Pub.* Practical Guide to the Nauheim Treatment of Chronic Diseases of the Heart in England.

Thorne, Mary, 148, Harley st., W. (*T.* 1488 Pad.). L.S.A.Lond. 1895, F.R.C.S.I., M.D.Brux. *Ed.* London Sch. of Med. for Wom. Late Snr. H.S. New Hosp. for Wom. *Pub.* An unusually large Pyosalpinx. B.M.J., 1903.

Thorne, R. T., Greenheys, Heathside av., Woking (*T.* 64). B.S. 1901, M.D. Durh., M.R.C.S. Eng., L.R.C.P.Lond. *Ed.* St. Bart.'s; Univ. Coll., Lond.; Durham. Late Asst. Examr. Technical Education Bd., L.C.C. *Pub.* Antistaphylococcic Vaccine in the treatment of Furunculosis. B.M.J., Feb., 1907.

Thorne, W. B., 2, Harley st., W. M.R.C.S.Eng. 1869, M.R.C.P.Lond., M.D.St.And.

Thorneley, M. H., Capt. I.M.S. L.R.C.P.Lond., M.R.C.S.Eng. 1897.

Thornely, W., Ashley rd., Epsom (*T.* 290 P.O.). M.R.C.S.Eng., L.R.C.P.Lond. 1895, M.B., B.C. Camb., M.A. *Ed.* Cambridge and St. Thomas'. Late H.S. Inf. for Chil., L'pool.

Thornett, A. Marian, 25, Wimpole st., W. (*T.* 2271 Pad.). L.S.A.Lond. 1894, F.R.C.S.I. *Ed.* London Sch. of Med. for Wom. Chief Asst. Roy. London Ophth. Hosp.

Thorney, J., Skelton-in-Cleveland, Yorks. L.R.C.P. & S.Edin., L.F.P.S.Glas. 1898. *Ed.* Edinburgh.

Thornhill, J., Surg. R.N. M.B., Ch.B.Edin. 1900, L.M. *Ed.* Edinburgh; Dublin; London.

Thornhill, J. A., L. & L.M.R.C.P. & S.I. 1891.

Thornhill, W. H., Lt. Col. I.M.S. (retd.), 85, Pimlico rd., S.W. L.R.C.P.I. 1876, M.D., M.Ch.R.U.I., L.R.C.S. Edin., L.M., B.A. *Ed.* Cork.

Thornicraft, T. C., Kobe, Japan. M.R.C.S.Eng. 1868, L.R.C.P.Edin. *Ed.* Charing Cross Hosp. Med. Director Internat. Hosp., Kobe.

Thornley, A. L., 293, Halliwell rd., Bolton. M.B., Ch.B.Edin. 1907. *Ed.* Edinburgh; Berlin. Late H.S. Birmg. and Midland Ear and Throat Hosp.

Thornley, J., 293, Halliwell rd., Bolton. L.R.C.P. & S. Edin., L.F.P.S. 1880, M.D., C.M.Glas., L.M. *Ed.* Glasgow. Dist. Union M.O. *Pub.* Treatment of neglected Shoulder Presentation. B.M.J., 1885.

Thornley, J. H., Ravensdene, Esplanade rd., Scarborough (*T.* 227). M.B., Ch.B.Edin. 1900. *Ed.* Edinburgh. Late H.S. Roy. Inf., Edin.

Thornley, J. M., Spennymoor, Ivy rd., Bolton (*T.* 536). C.M. 1896, M.D.Glas. *Ed.* Glasgow.

Thornley, R. L., Kwala Lumpur, F.M.S., Malay Peninsula. M.R.C.S.Eng., L.R.C.P. 1899, M.D.Lond., D.P.H. *Ed.* St. Bart.'s. Health Off. & Bacteriologist to Govt. of F.M.S.

Thornton, A. C. (Travelling). L.S.A.Lond. 1896, L.R.C.P. & S.Edin., L.F.P.S.Glas. *Ed.* St. Thomas' and Edinburgh. [Colony. M.B., B.S.Dub. 1894.

Thornton, A. J. H., Kokstad, Griqualand E., Cape

Thornton, B., J.P., Berkeley lodge, Trinity sq., Margate (*T.* 13). M.R.C.S.Eng., L.R.C.P.Lond. 1881. *Ed.* St. Mary's and Edinburgh. Snr. Surg. Roy. Sea Bathing Hosp., Margate. *Pub.* Operative versus Therapeutic Treatment of Strumous Cervical Glands.

Thornton, E., Belmont, Shipley, Yorks. L.S.A.Lond., M.R.C.S.Eng. 1885, M.B., B.S.Camb.

Thornton, E. N., 55, Parliament st., Cape Town, Cape Colony. M.R.C.S.Eng., L.R.C.P.Lond. 1902.

Thornton, F. B., 134, Osmaston rd., Derby (*T.* 632 Y). M.B., B.S., L.R.C.P.Lond. 1895, M.R.C.S.Eng. *Ed.* St. Thomas'. Phys. Derbysh. Roy. Inf.

Thornton, F. H., 4, Eleanor st., Liverpool. L.S.A. Lond. 1883. [Yorks. M.B., B.S.Camb. 1906.

Thornton, F. J., Castle Hill ho., Rastrick, Brighouse,

Thornton, F. W., 1, York pl., Huddersfield (*T.* 29 X). L.R.C.P.I. 1886, M.R.C.S.Eng. *Ed.* Leeds. M.O. Nat. Mutual of Australia.

Thornton, G., Skipton, Yorks. M.S. 1890, M.D.Edin., L.R.C.P.Lond., M.R.C.S.Eng.

Thornton, G. L., 6, The Beacon, Exmouth, Devon (*T.* 12). M.R.C.S.Eng. 1897, M.R.C.P.Lond., M.A. *Ed.* St. George's and Cambridge. Late Casualty Off. St. George's Hosp. *Pub.* Case of Hæmatoporphyrinuria not due to Sulphonal. Lancet, 1904.

Thornton, H. J., The Maples, Acton, W. (*T.* 155 Chiswick). M.R.C.S.Eng., L.R.C.P.Lond. 1883. *Ed.* Middlesex Hosp. Surg. Acton Hosp.

Thornton, J., 573, Romford rd., Forest gate, E. L.S.A. Lond. 1893. *Ed.* London Hosp.

Thornton, Sir J. H., K.C.B., J.P., 11, Wilbury av., Hove, Sussex. M.B.Lond., M.R.C.S.Eng. 1855, B.A. *Ed.* King's Coll., Lond. Late H.E.I.C.S. *Pub.* Memories of Seven Campaigns.

Thornton, P., M.B., M.S.Edin. 1890.

Thornton, P., Ipswich, Queensland. L.S.A.Lond. 1870, M.R.C.S.Eng., M.R.C.P.Edin.

Thornton, R, 169, Lochee rd., Dundee. M.B., M.S. Edin. 1897.

Thornton, R. G. C., Mossy Green, Oakengates, Salop (*T.* 0194). M.B., B.Ch., B.A.O.R.U.I. 1891. *Ed.* Cork. M.O. South div. Wellington Union.

Thornton, R. S., Deloraine, Manitoba. M.B., M.S. Edin. 1884.

Thornton, W. P., J.P., Windfield, Ballinasloe, Co. Galway. L.S.A.Lond. 1871, M.R.C.S.Eng. *Ed.* Univ. Coll., Lond.

Thornton-Gilbert, J. W., Surg. Lt. Col. A.M.R, 97, Dover st., Folkestone (*T.* 31 Y). L.S.A.Lond. 1882, L.R.C.P. & S.Edin., L.F.P.S.Glas., L.M. *Ed.* Charing Cross Hosp. and King's Coll., Lond. Late Reg. St. John's Hosp. for Skin Dis. *Pub.* African Malaria.

Thorold, H. O., I.M.S., Bombay. M.R.C.S.Eng. 1851.

Thorold, W. G., I.M.S., Bengal. L.R.C.P.Lond., M.R.C.S.Eng. 1885.

Thorowgood, J. C., Springfield, Bognor, Sussex. M.B. 1856, M.D., F.R.C.P.Lond. *Ed.* Univ. Coll., Lond. *Pub.* On Bronchial Asthma.

Thorp, A., Undercliffe, Holmfirth, Yorks (*T.* 15 Y). M.R.C.S.Eng., L.R.C.P.Lond. 1894. *Ed.* Manchester. M.O.H. New Mill U.D.C.

Thorp, A. E., Capt. R.A.M.C., Devonport. M.R.C.S. Eng., L.R.C.P.Lond. 1894.

Thorp, C. G., M.R.C.S.Eng., L.R.C.P.Lond. 1888.

Thorp, C. W. Dobroyd, Todmorden, Lancs (*T.* 6 X). L.R.C.P.I. 1863, F.R.C.S.I. *Ed.* Dublin. Certif. Factory Surg. *Pub.* Abscess of Brain with anomalous symptoms. B.M.J.

Thorp, G. M. E., M.B., M.S.Glas. 1890.

Thorp, H., Vale manse, Cornbolme, Todmorden (*T.* 3X). M.R.C.S.Eng., L.R.C.P.Lond. 1898, M.B., Ch.B. Vict., D.P.H. *Ed.* Manchester and Middlesex Hosp. Late H.S. Roy. Inf., M'chester.

Thorp, H., Ingledene, Richmond rd., Bowdon, Chesh. M.B., Ch.B.Manch. 1905, M.Sc. *Ed.* Manchester. Late H.P. to N. Staffs Inf., Stoke-on-Trent.

Thorp, H. C., 8, Oriel cres., Scarborough. M.B., B.C. Camb. 1899, M.A. *Ed.* St. Thomas' and Cambridge. Late H.P. St. Thomas' Hosp.

Thorp, H. J., Granite lodge, Woodbridge rd., Ipswich. M.R.C.S.Eng. 1854, L.S.A., L.R.C.P.Lond., L.M. *Ed.* Guy's. Late M.O. dist. 2, St. Saviour's Union.

Thorp, J. H., Rosecroft, Meol's Green, Hoylake. M.B., C.M.Edin. 1880. *Ed.* Leeds and Edinburgh. Med. Ref. U.K. Temperance Prov. Inst.

Thorp, L., West Cliffe, Lymm, Chesh. (*T.* 36). M.B., Ch.B.Manch. 1905. *Ed.* Manchester; Dublin. Late Asst. R.M.O. Roy. Albert Hosp., Devonport.

Thorpe, A. E., Frogham, Fordingbridge, Hants. L.R.C.P. & S.Edin., L.F.P.S.Glas. 1886. *Ed.* Glasgow. Late A.M.O. Stafford Co. Asyl.

Thorpe, F., 31, Queen's rd., Alexandra pk., Oldham. M.R.C.S.Eng., L.R.C.P.I. 1886. *Ed.* Manchester.

Thorpe, G., 252, Liverpool rd., Highbury, N. (*T.* 1610 North). L.S.A.Lond. 1886, L.R.C.P.I. *Ed.* St. Bart.'s. Phys. Aerated Bread Co. *Pub.* Malingering.

Thorpe, G., Eldon, Bishop Auckland, Durham. L.R.C.P.I. 1887. *Ed.* Sheffield. M.O. Bolckow Vaughan's Collieries.

Thorpe, G. E. K., 6, Tapton House rd., Sheffield (*T.* 1246 Cent.). L.S.A.Lond. 1869, M.R.C.S.Eng. *Ed.* Guy's. Cons. Surg. Sheffield Roy. Hosp. (Retired.)

Thorpe, L. L. G., Capt. R.A.M.C., Aden. L.S.A.Lond. 1899.

Thorpe, R., Holwood, Elmbourne rd., Tooting Common, S.W. (*T.* 195 Streatham). M.R.C.S.Eng., L.R.C.P. Lond. 1891. *Ed.* Dublin; St. George's. *Pub.* Case of Perforated Duodenal Ulcer—Recovery. Lancet, 1904 (jointly).

Thorpe, V. G., Fleet Surg. R.N., Royal Naval Hosp., Plymouth. M.R.C.S.Eng., L.S.A.Lond. 1885. *Ed.* King's Coll. Hosp. *Pub.* Filaria Sanguinis Hominis in the South Sea Islands. B.M.J., 1896.

Thorpe, W. G., 270, Balham High rd., S.W. (*T.* 1220 Battersea). M.R.C.S.Eng., L.R.C.P.Lond. 1889, M.D.Brux. *Ed.* Guy's. Late Surg. P. & O. S.N. Coy.

Threadgale, R. E., 123, London rd., St. Leonards-on-Sea. L.S.A.Lond. 1862, L.F.P.S.Glas., L.R.C.P. Edin., M.D.St.And., L.M. *Ed.* Charing Cross Hosp.

Threlfall, E. N., Lindon rd., Gosforth, Newcastle-on-Tyne (*T.* 01973 Nat.). B.S. 1899, M.D.Durh. *Ed.* Newcastle-on-Tyne.

Thresh, J. C., Pub. Health Laboratories, London Hosp. Med. Coll., E. (*T.* 4466 Avenue). M.B. 1889, M.D. Vict., D.P.H., D.Sc. *Ed.* Manchester. M.O.H. Essex C.C. *Pub.* The Examination of Water and Water Supplies.

Thresh, J. T., Cranborne villa, Armley, Leeds. L.F.P.S. Glas., L.R.C.P.Edin., L.S.A.Lond. 1877, L.M. *Ed.* Glasgow.

Thresher, W. H., 29, Jewry st., Winchester. M.B., B.C.Camb. 1905. *Ed.* Cambridge and St. Thomas'. Late R.M.O. Roy. Waterloo Hosp. for Wom. and Chil.

Thring, E. T., 225, Macquarie st., Sydney, N.S.W. M.R.C.S.Eng. 1882.

Thrupp, J. G., 97, Uxbridge rd., Ealing, W. M.R.C.S. Eng. 1871.

Thunder, E. J., 6, McElwaine terr., Newbridge, Co. Kildare. L.R.C.S.I. 1877, L. & L.M.K.Q.C.P.I. *Ed.* Dublin. Surg. Drogheda Mem. Hosp., Curragh, Co. Kildare.

Thunder, W. M., Craven Arms, Salop. M.B., B.Ch. Dub. 1904. *Ed.* Dublin. Late H.S. Queen's Jubilee Hosp.

Thurgar, B. B., 97, Regent st., W. M.D.Edin. 1863, M.R.C.P.Lond., M.R.C.S.Eng.

Thurlow, B. L., 5, Church rd., Tunbridge Wells (*T.* 224 Nat.). B.C. 1902, M.D.Camb., B.A. *Ed.* Cambridge and St. Thomas'. Late R.M.O. Gen. Hosp., Tunbridge Wells.

Thurnam, F. W., 12, Carisbrooke rd., St. Leonards-on-Sea. M.B., C.M.Edin. 1877. *Ed.* Cambridge; Bristol; Edinburgh. Late R.M.O. London Fever Hosp. *Pub.* Contribution to Jour. Ment. Sci. 1880.

Thurnam, W. R., Nordrach-on-Mendip Sanatorium, Blagdon, nr. Bristol. B.S. 1891, M.D.Durb. *Ed.* St. Thomas'. *Pub.* L'Education du Phthisique.

Thurnell, H. L., 3, Woodville, Gravesend. L.S.A.Lond. 1894, M.R.C.S.Eng., L.R.C.P.Lond., M.D.Dub.

Thursfield, J. H., 84, Wimpole st., W. (*T.* 2452 Pad.). M.B. 1897, M.D.Oxfd., F.R.C.P.Lond. *Ed.* St. Bart.'s. Asst. Phys. Hosp. for Sick Chil., Gt. Ormond st. *Pub.* On Enuresis.

Thursfield, T. W., Selwood, Beauchamp sq., Leamington Spa (*T.* 85). M.D.Aberd. 1860, F.R.C.P.Lond., M.R.C.P.Edin., M.R.C.S.Eng. *Ed.* Aberdeen; London; Paris. Snr. Phys. Warneford, Leamington, and S. Warwicksh. Gen. Hosp. *Pub.* The Social Position of the Medical Profession. B.M.J.

Thursfield, W., 39, High st., Bridgnorth, Salop. M.D. Aberd. 1859, M.R.C.S.Eng., L.R.C.P.Lond. *Ed.* Aberdeen. Cons. Phys. Bridgnorth and S. Shropsh. Inf.

Thurstan, E. P., Hay st., Perth, W. Australia (*T.* 1272) M.R.C.S.Eng. 1876, M.D.Camb., L.S.A.Lond., B.A. *Ed.* Cambridge and St. Thomas'. Hon. Phys. In Patients, Perth Pub. Hosp

Thurston, A. T., L. & L.M.R.C.P. & S.I. 1899.

Thurston, D., 7, Endsleigh gdns., N.W. L.S.A.Lond. 1885.

Thurston, E. O., Capt. I.M.S., Bengal. M. 1894, F.R.C.S.Eng., M.B., B.S., L.R.C.P.Lond.

Thurston, E. W., 8, Elwick rd., Ashford, Kent. M.R.C.S. Eng., L.R.C.P.Lond. 1863. *Ed.* Guy's. Late H.S. Guy's Hosp.

Thurston, H. C., C.M.G., Major R.A.M.C., The War Office, S.W. M.R.C.S.Eng., L.R.C.P.Lond. 1884.

Thurston, H. S., Major R.A.M.C., Millbank, S.W. M.R.C.S.Eng., L.R.C.P.Lond. 1891.

Thurston, L. V., Lieut. R.A.M.C. L.R.C.P.Lond., M.R.C.S.Eng. 1904.

Thwaites, C. E., M.R.C.S.Eng., L.R.C.P.Lond. 1901.

Thwaites, G. B., 94, Beaconsfield rd., Brighton (*T.* 92 Y P.O.). M.R.C.S.Eng., L.R.C.P. 1898, M.B.Lond. *Ed.* St. Thomas'. Late H.P. St. Thomas' Hosp.

Thwaites, H., Huguenot pl., Wandsworth Common, S.W. (*T.* 249 Putney). M.R.C.S.Eng., L.R.C.P. Lond. 1900. *Ed.* London Hosp. Late Med. Supt. Lebanon Hosp., Aspinyel, nr. Beyrout. *Pub.* Dementia Praecox and Mental Degeneracy in Syria. Jour. Ment. Sci., 1908.

Thyne, G., 13, Brunswick st., Edinburgh (*T.* 1346). M.B., C.M.Edin. 1889. *Ed.* Edinburgh. Late H.S. Edin. Roy. Inf.

Thyne, J. A., Millicent, S. Australia. M.B., M.S.Edin. 1889, L.R.C.P.Lond., M.R.C.S.Eng.

Thyne, J. T., 101, Earlsfield rd., S.W. M.B., C.M.Edin. 1891. *Ed.* Edinburgh. Dist. M.O. & P.V. Wandsworth Dist. No. 2.

Thyne, T., 53, Wood st., Barnet, Herts (*T.* 50). M.D. Edin. 1863, F.R.C.S.Eng. *Ed.* Edinburgh. M.O. & P.V. Dist. 1 and Workho., Barnet Union.

Thyne, T. J., 16, Randolph cres., Edinburgh. M.B., M.S. 1885, F.R.C.P.Edin.

Thyne, W., Tudor ho., High st., High Barnet, Herts (*T.* 50 Barnet). C.M. 1891, M.D., L.R.C.P. & S. Edin., M.A. *Ed.* Edinburgh. Med. Supt. Barnet Isolation Hosp. *Pub.* A case of Cerebellar Hæmorrhage presenting well-marked early Cervical Opisthotonos and Kernig's Sign.

Tibbetts, T. M., Featherknowl, Old Hill, Staffs (*T.* 7 Y Cradley). M.B. 1893, L.R.C.P.Lond., M.R.C.S.Eng., D.P.H. *Ed.* Birmingham. M.O.H. Quarry Bank U.D.

Tibbits, H., 21, Jury st., Warwick. M.B., C.M.Edin. 1891, M.R.C.S.Eng., L.R.C.P.Lond. *Ed.* Edinburgh and St. Mary's. M.O. Prison and State Inebriate Reformatory, Warwick.

Tibbits, W., Major R.A.M.C. M.B., Ch.M.Edin. 1892. *Ed.* Edinburgh and Middlesex Hosp.

Tibbles, J. T., St. Monans, Melton Mowbray (*T.* 37). L.S.A.Lond. 1883, M.R.C.S.Eng. *Ed.* Charing Cross Hosp. P.V. Melton Mowbray.

Tibbles, W., 4, The Ropewalk, Nottingham (*T.* 1957). L.R.C.P.Edin. 1881, M.D.Chicago, M.R.C.S.Eng., L.S.A.Lond., LL.D., D.C.L. *Ed.* Charing Cross Hosp. M.O.H. Melton Mowbray Rural Sanit. Dist. *Pub.* Food and Hygiene.

Ticehurst, A. R., J.P., V.D., Huntbourne, St. Michaels, Ashford, Kent. L.S.A.Lond. 1868, M.R.C.S.Eng. *Ed.* Guy's. Cons. Surg. E. Sussex Hosp., Hastings. (Retired.)

Ticehurst, C. B., The College, Guy's Hospital, S.E. (*T.* 14709 Cent.). M.R.C.S.Eng., L.R.C.P.Lond. 1907, B.C.Camb., M.A. *Ed.* Guy's. Res. Obst. Guy's Hosp. *Pub.* A Note on the Relation of Traumatic Diabetes Insipidus to Glycosuria (jointly).

Ticehurst, C. S., Haveneroft, Point hill, Rye, Sussex. M.R.C.S.Eng., L.R.C.P., L.S.A.Lond. 1872, M.R.C.P. Edin. *Ed.* Guy's. Late M.O.H. Petersfield R.D.C. *Pub.* Empyema treated by Free Incision.

Ticehurst, G. A., Winstowe, St. Leonards-on-Sea. M.R.C.S.Eng., L.R.C.P.Lond. 1904, M.B., BC.Camb. *Ed.* Cambridge and Guy's. Late H.P. Guy's Hosp.

Ticehurst, N. F., 35, Pevensey rd., St. Leonards-on-Sea (*T.* 20 Hastings). B.C. 1901, M.B.Camb., F.R.C.S. Eng., L.R.C.P.Lond., M.A. *Ed.* Cambridge and Guy's. Asst. Surg. Hastings & St. Leonards & E. Sussex Hosp.

Tichborne, C. R., L.A.H.Dub. 1901.

Tichborne, J., 2, Longfield terr., N. Circular rd., Dublin. B.Ch. 1897, M.D., B.A.O.Dub., M.A. *Ed.* Dublin. Snr. M.O. N. Nigeria, W. Africa.

Tickell, H. M., Milverton, Bayshill, Cheltenham. M.R.C.S.Eng., L.R.C.P.Lond. 1893, M.D., B.C. Camb., D.P.H., M.A. *Ed.* Cambridge and St. Bart.'s. Late Civil Surg. S.A. Field Force. *Pub.* Use of Caffeine in Heart Disease. Clin. Jour., 1898.

Tickle, F. R., Thorndale, Winchester rd., Southampton (*T.* 860). M.B., Ch.B.L'pool 1906. *Ed.* Liverpool. Late H.P. L'pool Roy. Inf.

Tidbury, J., Lt. Col. R.A.M.C., Royal Military Coll., Sandhurst. M.D., M.S.Q.U.I. 1877.

Tidbury, R., Heathlands, Foxhall rd., Ipswich (*T.* 65). M.D., M.Ch.Q.U.I. 1874, L.M. *Ed.* Cork. Late H.S. London Lock Hosp.

Tidcombe, F. S., Bognor, Sussex (*T.* 27). L.S.A. 1894, L.R.C.P.Lond., M.R.C.S.Eng. *Ed.* St. George's. Late Asst. Med. Reg. St. George's Hosp.

Tidey, S. A., Belle Rive, Montreux, Switzerland (*T.* 518). L.S.A. 1886, M.D., M.R.C.P.Lond., M.R.C.S. Eng. Diplomate in Med. of Swiss Federation. *Ed.* St. Mary's. Late H.S. & P. St. Mary's. *Pub.* Milk and its Derivatives as Food. Lancet, Dec. 17, 1904

Tidmarsh, J. M., 18, Havelock rd., Luton, Beds L.R.C.S.I. 1887, L.R.C.P.I. *Ed.* Dublin and Edinburgh. M.O. Luton P.O.

Tidswell, F., Sydney, N.S.W. M.B., M.S.Sydney 1892.

Tidswell, H. H., Khartoum, Shirburn rd., Torquay, Devon. M.R.C.S.Eng. 1877, L.R.C.P.Lond. *Ed.* St. George's. Late H.S. St. George's Hosp.

Tidswell, T. H., Florentine Villa, Morecambe, Lancs. M.R.C.S.Eng. 1865, L.S.A.Lond.

Tidy, H L., 26, Harley st., W. (*T.* 2192 Pad.). M.B., B.Ch.Oxfd. 1905, M.R.C.P.Lond., M.R.C.S.Eng., M.A. *Ed.* Oxford; London Hosp. Med. Registrar Lond. Hosp. *Pub.* Chemical Pathology of Gout. Med. Ann., 1907.

Tiernan, J., 37, Heath Hurst rd., Hampstead, N.W. L.F.P.S.Glas., L.R.C.P.Edin. 1882.

Tierney, E., Monaghan st., Clones, Co. Monaghan. M.B., B.S.R.U.I. 1890.

Tierney, T., Tower Croft, Marple (*T.* 29). M.B., B.Ch. 1901, M.D.Viet., M.R.C.S.Eng., L.R.C.P.Lond. *Ed.* Manchester. Dist. M.O.

Tierney, T. B., 28, S. Tay st., Dundee (*T.* 7 Y 3). Ch.B. 1900, M.D.Glas. *Ed.* Glasgow. Late Res. Surg. Western Inf., Glas.

Tiffen, C. J., 67, Vicarage rd., Eastbourne. C.M. 1882, M.D.Edin. *Ed.* Edinburgh. Late M.O. Wigton dist., Wigton Union, and Workho.

Tighe, A. B., Enniskillen, Co. Fermanagh. M.B., B.Ch. Dub. 1903, L.M., B.A. *Ed.* Dublin. M.O. West Africa Med. Staff.

Tighe, J., 101, Ashted row, Birmingham. L.R.C.P. & S.Edin., L.F.P.S.Glas. 1887.

Tighe, J. V. G. B., North Riding Asyl., Clifton, York (*T.* 66 York). M.B., B.Ch., B.A.O.I. 1896. *Ed.* Dublin. Snr. A.M.O. N. Riding Asyl. *Pub.* Case of Rupture of Uterus.

Tighe, V. P., 14, Upp. Leeson st., Dublin. L.R.C.S.I., L. & L.M.R.C.P.I. 1899, B.A. *Ed.* Dublin. Med. Ref. Gen. Accident Assur. Corp.

Tilbury, R., 235, Queen's rd., Peckham, S.E. (*T.* 678 Deptford). L.R.C.P.Lond., M.R.C.S.Eng. 1901. *Ed.* Guy's. Late Civil Surg. S.A. War.

Tildesley, J. P., Lyndhurst, Willenhall, Staffs. M.B., L.R.C.P.Lond., M.R.C.S.Eng. 1894, D.P.H. *Ed.* Birmingham and Dublin.

Tillekeratne, C. J., 20, Wall st., Kopahena, Colombo. Lic.Med.Surg.Ceylon 1895.

Tilley, H., 72, Harley st., W. (*T.* 2559 Pad.). M. 1890, F.R.C.S.Eng., B.S.Lond. *Ed.* Univ. Coll. Hosp. Surg. Dept. for Dis. of Ear, Nose, and Throat, Univ. Coll. Hosp. *Pub.* Diseases of Nose and Throat.

Tilley, W. J., N. Sydney, N.S.W. M.R.C.S.Eng., L.R.C.P.Lond. 1884.

Tillman, H. A., 7, Jarratt st., Hull (*T.* 1206 Corp.). M.D., C.M.Ontario 1895, L.R.C.P. & S.Edin., L.F.P.S. Glas. *Ed.* Edinburgh. M.O. Hull F.S.

Tilly, A., 10, Garlinge rd., Brondesbury, N.W. L.S.A. Lond. 1882.

Timmins, J. L., Bardon ho., E. Acton, W. (*T.* 182 Chiswick). B.C. 1901, M.D.Camb., M.A. *Ed.* Cambridge and St. Thomas'. Late H.S. W. London Hosp. *Pub.* Two cases of Œsophageal obstruction by Coins. Lancet, 1902.

Timmon, W. P., Navan, Meath, Ireland. L.R.C.P. & S. [Edin., L.F.P.S.Glas. 1905.

Timms, A. B., Australasian Club, Edinburgh. L.R.C.P. & S.Edin., L.F.P.S.Glas. 1903.

Timoney, P. J., Devenish ho., Garrison, Co. Fermanagh. L. & L.M.R.C.S. & P.I. 1908. *Ed.* Dublin.

Timothy, J. H., Plas, Nantgaredig, Carmarthensh. M.R.C.S.Eng., L.R.C.P.Lond. 1903. *Ed.* Cardiff and Univ. Coll. Hosp. M.O. W. dist., Llandilo Union.

Timothy, P. V., 3, South Quay, Gt. Yarmouth. L.S.A.Lond. 1852, M. & L.M.R.C.S.Eng., L.R.C.P. Lond. *Ed.* St. Thomas'.

Timpson, G. G., Rendlesham, Hornsey Lane, N. M.R.C.S.Eng., L.R.C.P.Lond. 1907.

Tims, H. W. M., M.S. 1887, M.D.Edin.

Tindal, A. S., The Raploch, Newlands, Glasgow (*T.* Z 390 P.O.). M.B., C.M. 1889, M.D., F.F.P.S.Glas. *Ed.* Glasgow. Asst. Phys. Vict. Inf., Glas.

Tindal, D., Hiawatha, Burnside, by Glasgow (*T.* 90 Rutherglen Nat.). L. 1876, F.F.P.S., M.D.Glas. *Ed.* Glasgow. Late Phys. Glas. Roy. Samaritan Hosp. for Wom.

Tindal, D. D., 318, Brownhill rd., Catford, S.E. (*T.* 551 Lee Green). C.M. 1891, M.D.Edin., B.Sc. (P.H). *Ed.* Edinburgh. Late Res. Surg. O.P. Dept. Leith Hosp.

Tindall, A. McI., The Lilacs, Market Harborough. M. & L.M.R.C.S.Eng., L.S.A.Lond. 1865. *Ed.* St. Bart.'s. Late Surg. Turkish Naval Serv.

Tindall, F. M., Bedlington, Northumberland. M.S. 1896, M.D.Aberd.

Tindall, J. B., Grove ho., Garstang rd., Preston, Lancs (*T.* 263). L.R.C.P. & S.Edin., L.F.P.S.Glas. 1893.

Tindle, W. L., 18, Northumberland sq., N. Shields. M.B.Durh. 1904.

Tinker, E., Leymoor, Golcar, nr. Huddersfield. M.B., Ch.B.Vict. 1902. *Ed.* Leeds. Surg. Cunard S.S. Co.

Tinker, W. (Travelling). L.R.C.P., L.S.A.Lond., L.R.C.S.Edin. 1887.

Tinley, W. E. F., Hildegard ho., Whithy, Yorks (*T.* 44). B.S. 1894, M.D.Durh., M.R.C.S.Eng., L.R.C.P.Lond. *Ed.* St. Thomas' and Newcastle-on-Tyne. M.O.H. Whithy U.D.

Tinne, P. F., M.R.C.S.Eng., L.R.C.P.Lond. 1902.

Tinsley, S., Wetwang, York. L.F.P.S.Glas. 1880.

Tiplady, W., 185, Westmoreland rd., Newcastle-on-Tyne (*T.* 672 Nat.). L.R.C.P. & S.Edin., L.F.P.S. Glas. 1887. *Ed.* Edinburgh. M.O.H. Low Law U.D.C. *Pub.* Citizenship.

Tipper, E. H., Lagos, S. Nigeria, W. Africa. L.S.A. 1895, L.R.C.P.Lond., M.R.C.S.Eng. *Ed.* Guy's. W.A.M.S.

Tippett, S. G., Colne lodge, Staines. M.R.C.S.Eng. 1894, M.B., L.R.C.P.Lond. *Ed.* Westminster Hosp. Late Hon. Surg. Gen. Hosp., Rochester, Chatham.

Tipping, H., Tyldesley, Palmer's green, N. (*T.* 127 Nat.). M.R.C.S.Eng., L.R.C.P. 1902, M.D.Lond. *Ed.* Guy's and Univ. Coll., Lond. Late H.S. Guy's Hosp.

Tipping, H. H., 578, Stratford rd., Birmingham (*T.* 892 Vict.). M.R.C.S.Eng., L.R.C.P.Lond. 1892. *Ed.* Birmingham.

Tipple, E., Cliff Hill, Gorleston, Suffolk. L. & L.M. R.C.P.Edin., M.R.C.S.Eng., L.S.A.Lond. 1874. *Ed.* Guy's. Hon. Surg. Gorleston Cott. Hosp. *Pub.* Ringworm—Treatment with Carbolic Acid. Lancet.

Tirard, N. I. C., 74, Harley st., W. (*T.* 1315 Pad.). M.B. 1876, M.D., F.R.C.P.Lond., M.R.C.S.Eng. *Ed.* King's Coll. Hosp. Phys. King's Coll. Hosp. *Pub.* Alhuminuria and Bright's Disease.

Tireman, A. L., 268, N. Boulevard, Hull (*T.* 2887 Nat.). L.S.A.Lond. 1882, M.R.C.S.Eng., L.R.C.P.Lond. *Ed.* Guy's.

Tisdall, J. J., 73, Edge la., Liverpool (*T.* 922 Royal). L.R.C.P. & S.Edin. 1882, L.M. *Ed.* Edinburgh and Liverpool. P.V. West Derby Union.

Titley, F. L., 181, High st., Plumstead. M.R.C.S.Eng., L.R.C.P.Lond. 1899. *Ed.* Bristol. Med. Exam. Refuge Assur. Co.

Titterton, E. P., Port View, Saltash, Cornwall. L.R.C.P. & S.Edin., L.F.P.S.Glas. 1905. *Ed.* Edinburgh.

Titterton, H. C., Vine cottage, Norwood Green, Southall, Mddx. L.A.H.Dub., M.R.C.S.Eng. 1902.

Titterton, J. T., Laurel Bank, Saltash, Cornwall (*T.* 3X). M.B., C.M.Edin. 1898. *Ed.* Edinburgh. Late Civil Surg. S.A. War.

Tivy, C. B. F., Brixham, S. Devon. M.B. 1903, M.Ch., B.A.O.R.U.I. *Ed.* Cork. Surg. Brixham Cott. Hosp. *Pub.* A case of Cocain poisoning. B.M.J.

Tivy, W. J., 5, Victoria sq., Clifton, Bristol. L. 1873, F.R.C.P., F.R.C.S.Edin.

Tizard, H. J., M.R.C.S.Eng., L.R.C.P.Lond. 1890.

Tobin, J., A.M.S. L.R.C.P. & S.Edin., L.F.P.S.Glas. 1898.

Tobin, J. J., Galtee ho., Ilkeston, Derbysh. (*T.* 7 Y). M.B., M.Ch. 1886, M.D.R.U.I. *Ed.* Dublin; Paris. M.O.H. Ilkeston Boro'.

Tobin, J. R., The Chalet, Gawler, S. Australia. L. & L.M.R.C.P. & S.I. 1906.

Tobin, R. F., 60, Stephen's green, Dublin. L. 1864, F.R.C.S.I., L. & L.M.K.Q.C.P.I.

Tobin, T., St. Clouds, Cwmbach, Aberdare. M.B., B.S.R.U.I. 1906. [L.K.Q.C.P.Irel.

Tobin, W., Halifax, Nova Scotia. L. 1868, F.R.C.S.I.,

Tobin, W. J., Castle Farm, Ballyderrin, Kilworth, Co. Cork. L. & L.M.R.C.P. & S.I. 1905.

Tobit, P. M., Gold Coast, W. Africa. L.R.C.P. & S. Edin., L.F.P.S.Glas. 1893.

Tobit, P. P., King's Coll. Hosp., W.C. L.S.A.Lond. 1902.

Tocher, F. J. G., Alpin ho., Dumfries. M.B., B.S.Edin. 1907.

Tocher, G., 226, Mitcham rd., Tooting, S.W. L.R.C.P & S.Edin., L.F.P.S.Glas. 1889. *Ed.* Glasgow. Exam. Brit. Homes Assur. Corp.

Tod, H. F., 111, Harley st., W. (*T.* 4750 Pad.). M. 1896, F.R.C.S.Eng., M.D., B.C.Camb., L.R.C.P.Lond., M.A. *Ed.* Cambridge and London Hosp. Aural Surg. London Hosp. *Pub.* Diseases of the Ear.

Tod, J., 69, Ferry rd., Leith. M.B., M.S.Edin. 1884.

Todd, A., The Pines, Waipawa, Hawke's Bay, N.Z L.R.C.S. 1862, M.D.Edin., L.M. *Ed.* Edinburgh. Brig. Surg. Lt. Col. N.Z. Militia.

Todd, A. B. S., The Rowans, Ellerslie Villas, Hamptor rd., Twickenham (*T.* 235 P.O. Richmond). L.S.A Lond. 1904, M.B., Ch.B. *Ed.* Leeds. Late R.M.O Leeds Pub. Disp.

Todd. A. H. S., Rhos-y-gar, Monkstown, Co. Dublir (*T.* 65 Kingstown). B.Ch. 1886, M.D., B.A.O.Duh. B.A. *Ed.* Dublin. Surg. & Agent Admiralty, Kingstown and Dalkey.

Todd, A. T., Dungannon, Co. Tyrone. L.R.C.P. & S Edin. 1882.

Todd, C., Sanitary Department, Cairo, Egypt. B.S 1894, M.D.Camb., L.R.C.P.Lond., M.R.C.S.Eng. D.P.H.

Todd, C. E., Adelaide, S. Australia. M.R.C.S.Eng. 1882.

Todd, C. J., St. Bedes, E. Boldon, Newcastle-on-Tyne (*T.* 022 Boldon). L.R.C.P. & S.Edin., L.F.P.S.Glas 1903. *Ed.* Durham. Lect. St. John's Amb. Assoc

Todd, D. B., Bratton, Westhury, Wilts. M.R.C.S.Eng. L.R.C.P.Lond. 1896, B.A. *Ed.* Guy's.

Todd, D. F., Beech ho., Sunderland (*T.* 447). L.R.C.P 1889, L.R.C.S.Edin., M.D.Durh. *Ed.* Belfast; Edinburgh; St. Thomas'. Late Certif. Factory Surg. Edin.

Todd, G., Sydenham, Torquay (*T.* 5 Y). L.R.C.P. & S Edin. 1884, L.M., M.A.Oxon. *Ed.* Guy's; Edinburgh Hon. Cons. Phys. Western Hosp., Torquay.

Todd, G. B., 40, Lansdowne cres., Glasgow. M.B., M.S Glas. 1884.

Todd, G. D., Selby, Yorks. M.R.C.S.Eng., L.R.C.P Edin. 1880. *Ed.* Leeds. Surg. Cott. Hosp.

Todd, H., R.N., Royal Naval Hosp., Haslar, Gosport M.R.C.S.Eng., L.S.A.Lond. 1876. *Ed.* St. Thomas' Dep. Insp. Gen. of Hosps. and Fleets. *Pub.* Case of Ainhum.

Todd, H. B., Keynsham lodge, Cheltenham (*T.* 45 Nat.) M.R.C.S.Eng., L.R.C.P.Lond. 1887. *Ed.* Guy's Cons. Surg. Cotswold Conv. Home.

Todd, H. R., 80, Brook st., W. L. 1883, F.R.C.S.I., L.K.Q.C.P.I.

Todd, J., 9, Eastpark terr., Glasgow (*T.* M 9). C.M 1891, M.D.Glas. *Ed.* Glasgow. Late Asst. Phys Belvidere Fever Hosp., Glas.

Todd, J., 301, Mile End rd., E. M.R.C.S.Eng. 1865 *Ed.* London Hosp.

Todd, J., 2, Ahbey terr., Gateshead (*T.* 50). M.R.C.S Eng., L.S.A.Lond. 1875. *Ed.* Univ. Coll., Lond. Supt. M.O. Gateshead Workho.

Todd, J., J.P., 9, Park av., Bedford. M.R.C.S.Eng., L.S.A.Lond. 1862. *Ed.* Birmingham; Wurzburg; Berlin. Late M.O. Brooke's Disp., Selby. (Retired.)

Todd, J. J., 10, James' st., Omagh, Co. Tyrone. L.R.C.S.I. 1882, L.R.C.P.I., L.M. *Ed.* Dublin. M.O. Omagh Disp.

Todd, J. L., McGill Univ., Montreal. M.D., C.M. 1900, M.R.C.S.Eng., L.R.C.P.Lond., B.A. *Ed.* Montreal. Associate Prof. of Parasitology McGill Univ.

Todd, J. N., Grenfell Camp, via Pietershurg, Transvaal, S.A. M.B., Ch.B.Glas. 1901. *Ed.* Glasgow.

Todd, Margaret G., Windydene, Mark Cross, Sussex. L.R.C.P. & S.Edin., L.F.P.S.Glas. 1894, M.D.Brux. *Ed.* Edinburgh. Late Asst. Phys. Edin. Hosp. for Wom. and Chil.

Todd, O., Col. I.M.S., Bangalore, India. M.B., M.S. Aberd. 1878.

Todd, P. E., R.N. M.B., M.S.Edin. 1882.

Todd, R., Eastpark terr., Maryhill, Glasgow. (*T* M. 9 P.O.). M.B., Ch.B.Glas. 1907. *Ed.* Glasgow.

Todd, R. E., c/o Messrs. Holt & Co., 3, Whitehall pl., S.W. M.B., B.S., L.R.C.P.Lond., M.R.C.S.Eng. 1907. *Ed.* St. Thomas'. H.S. St. Thomas' Hosp.

Todd, R. H., Sydney, N.S.W. M.D., B.S.Dub. 1886.

Todd, R. S. E., Stoneybank bo., Musselburgb, N.B. M.B., B.S.Edin. 1904.

Todd, R. W. L., 6, Belgrave crcs., Edinburgh. M.B., B.S.Edin. 1908.

Todd, T. W., 14, St. Mary's rd., Cheetham hill, Manchester. M.B., Ch.B.Vict. 1907. *Ed.* Manchester. Snr. Dem. of Anat., M'chester.

Todd, W. F., M.R.C.S.Eng., L.R.C.P.Lond. 1907.

Todd, W. J. N., Locheraig, Elencraig, nr. Lochgelly, Fife. L.R.C.P. & S.Edin. 1902, L.D.S. *Ed.* Edinburgh.

Todd-White, A. T., 23, Fillebrook rd., Leytonstone, Essex. M.R.C.S.Eng., L.R.C.P., L.S.A.Lond. 1893. *Ed.* Guy's and Golden sq. Hosps. Snr. Clin. Asst. Golden sq. *Pub.* National Education.

Todrick, A., Bank of Scotland ho., Haddington. M.B., Ch.B.Edin. 1906. *Ed.* Edinburgb. H.P. Roy. Inf., Edin.

Tofft, W. H., The Grange, Campbelltown, Tasmania. M.B., C.M.Edin. 1887.

Toit, J. H. du, 14, Buccleuch pl., Edinburgh. M.B., B.S.Edin. 1905.

Toit, P. G. L. du, 14, Buccleucb pl., Edinburgh. B.S. 1898, M.D.Edin.

Toke, C. H., Penfillan ho., Sandgate rd., Folkestone. L.S.A. 1900, L.M.S.S.A.Lond. *Ed.* Edinburgh; St. George's.

Toland, C. K., 18, Addington rd., Bow, E. M.B., C.M. Glas. 1895. *Ed.* Glasgow. Surg. N. Lond. Rly. *Pub.* Rupture of Kidney. B.M.J.

Tolhurst, St. J. A. M., Komombo, nr. Assouan, Egypt. M.R.C.S.Eng., L.R.C.P.Lond. 1907. *Ed.* Guy's.

Toller, C. W. E., Castle ho., Ilfracombe (*T.* 16). L.R.C.P. Lond., M.R.C.S.Eng. 1882, M.D.Durh. *Ed.* St. Bart.'s. Med. Supt. Cliffe Hydro, Ilfracombe.

Tolmie, Jas. A., Olive villa, Drive rd., Govan (*T.* 131 P.O.). M.B., Ch.B.Aberd. 1900, M.A. *Ed.* Aberdeen.

Tolmie, Jno. A., Moose Creek, Ontario, Canada. L.R.C.P. & S.Edin., L.F.P.S.Glas. 1904.

Tolmie, J. P., Northbay, Barra. L.R.C.P. & S.Edin., L.F.P.S.Glas. 1904.

Tolmie, P. M., c/o Dr. Farquharson, 242, Westgate rd., Newcastle-on-Tyne. L.R.C.P. & S.Edin., L.F.P.S. Glas. 1908. *Ed.* Edinburgh.

Tolmie, T. C., A.M.S. L.F.P.S.Glas. 1861, L.R.C.P. Edin.

Tolputt, A. G., Montagu st., Kettering (*T.* 104). L.R.C.P.Lond., M.R.C.S.Eng. 1898. *Ed.* St. Bart.'s. M.O. & V. Dist. 2 Kettering Union. *Pub.* Further Researches on the Electro-motive properties of the Skin of the Common Eel (jointly).

Tolputt, Percy T., High st., Neyland, Pembrokesh. L.R.C.P. & S.Edin., L.F.P.S.Glas. 1892, L.M. *Ed.* Cork; Belfast; Dundee; Edinburgh. M.O. & P.V. Pembroke Union. *Pub.* Amputation through Shoulder Joint—boy six years of age. Lancet, 1892.

Tombleson, J. B., Rincon, Crowstone rd., Westcliff-on-Sea (*T.* 218 Southend). M.B., B.Ch.Oxfd. 1896. *Ed.* St. Thomas'. Late Jnr. & Snr. Obst. H.P. St. Thomas' Hosp. *Pub.* Etiology of Yellow Fever. Lancet, Dec., 1903.

Tomes, A., I.M.S., Bengal. M.R.C.S.Eng., L.S.A.Lond. 1873, M.D.Brux.

Tomes, C. S., Mannington Hall, Aylsham, Norfolk. M. 1869, F.R.C.S.Eng., L.D.S., F.R.S., M.A. *Ed.* Oxford and Middlesex Hosp. Crown Nominee Gen. Med. Council. *Pub.* On Odontology. Phil. Trans. R.S.

Tomkins, A. J., 18, Upp. Rock gdns., Brigbton. M.R.C.S.Eng. 1886, L.R.C.P.Edin., L.M. *Ed.* Bristol; Middlesex Hosp.; Dublin.

Tomkins, A. W., 2, Dale st., Leamington Spa. M.B. 1869, M.D.Duh., L.R.C.S.Edin., L.M., B.A. *Ed.* Duhlin and Edinburgh. Surg. Prov. Disp., Leamington Spa. *Pub.* Case of Hæmorrhage into tbe Peritoneum. B.M.J., 1873.

Tomkins, C. P., St. Chad's, Randolph rd., Epsom (*T.* 240 P.O.). M.R.C.S.Eng. 1861, L. & L.M.R.C.P.I. *Ed.* Cork and Duhlin.

Tomkins, H. H., 492, Lea Bridge rd., Leyton, N.E. M.R.C.S.Eng. 1884, L.R.C.P.Edin., L.M. *Ed.* Bristol; Edinburgh. Late A.M.O. Gloucester Co. Asyl. *Pub.* Case of Sensory Aphasia with Word Deafness, Word Blindness, and Agraphia. B.M.J., 1894.

Tomkinson, J. G., 9, Sandyford pl., Glasgow (*T.* 769 Charing Cross). Ch.B. 1901, M.D.Glas. *Ed.* Glasgow; Paris; Berlin; London. Cons. Dermatologist Glas. Hosp. for Dis. Ear, Throat, and Nose. *Pub.* A Method of treating Lupus Vulgaris. B.M.J., 1907.

Tomkys, B., 194, Ashton Old rd., Openshaw, Manchester. L.R.C.P. & S.Edin., L.F.P.S.Glas. 1891.

Tomkys, L. S., Westgate Cottage, Lichfield, Staffs. M.R.C.S.Eng., L.R.C.P.Lond. 1893. *Ed.* Birmingham. Dist. M.O. St. Chad's dist. Lichfield Union.

Tomlin, H., Cliff ho., Shirebrook, nr. Mansfield. M.B., Ch.B.Vict. 1904, M.B., Ch.B.Leeds. *Ed.* Leeds. Phys. N. Derbysh. Hosp., Langwith.

Tomlins, W. H., Alstonville, Richmond River, N.S.W. M.R.C.S.Eng., L.S.A. 1884, L.R.C.P.Lond.

Tomlinson, Emily, Farnside, Sandown, I.W. M.B. Lond. 1883.

Tomlinson, G. H., The Cottage, Church la., Handsworth Wood, Birmingham (*T.* 104 Northern). M.R.C.S. Eng., L.R.C.P., L.S.A.Lond. 1894, M.B., B.S.Durb. *Ed.* Durham; Birmingham. Late Civil Surg. S.A. Field Force.

Tomlinson, H. E., Staff Surg. R.N., H.M.S. Bedford, China. M.R.C.S.Eng., L.R.C.P., L.S.A.Lond. 1891

Tomlinson, H. T., Ivy ho., Chilvers Coton, Nuneaton. L.R.C.P. & S. 1878, M.B., C.M.Edin. *Ed.* Edinburgh and Birmingham. Hon. Surg. Nuneaton Gen. Hosp. *Pub.* Acute Idiopathic Partial Spinal Myelitis.

Tomlinson, J. H., Belmont, Vicarage rd., Egbam. M.R.C.S.Eng., L.R.C.P.Lond. 1897. *Ed.* St. Bart.'s. Clin. Asst. Roy. Westminster Opbth. Hosp. *Pub.* Eye Symptoms in Tabes Dorsalis. Treatment, 1902.

Tomlinson, J. H. E., M.B., M.S.Madras 1905.

Tomlinson, J. T., 2, Haysleigh gdns., Anerley, S.E. M. 1854, L.M.R.C.S.Eng., L.S.A.Lond. *Ed.* Manchester. Snr. Cons. Surg. Salford Roy. Hosp.

Tomlinson, P. S., 16, Royal pk., Clifton, Bristol. M.R.C.S.Eng., L.R.C.P.Lond. 1908. *Ed.* Bristol. Late Cas. Off. Gen. Hosp., Bristol.

Tomlinson, W. H., Spring bank, Hazelgrove, nr. Stockport, Chesh. M. 1886, F.R.C.S.Eng., M.B., L.S.A. Lond. *Ed.* Mancbester. Late H.P. M'cbester Roy. Inf.

Tomlinson, W. H., 12, Portland gdns., Harringay, N. L.M.S.S.A.Lond. 1908. *Ed.* Manchester; Edinburgh; London. [1883, L. & L.M.K.Q.C.P.I.

Tomlinson, W. R., Narromine, N.S.W. L.R.C.S.I.

Tomlinson, W. W., Lt. Col. R.A.M.C., 16, Royal pk., Clifton, Bristol. L.R.C.S.I., L.K.Q.C.P.I. 1861. *Ed.* Ireland. Med. Recruiting Off. Bristol.

Tomory, D. M., M.B., M.S.Aberd. 1890.

Tomory, J. K., c/o P.M.O., Cape Colony, S.A. M.S. 1886, M.D.Edin.

Toms, F. Y., Dep. Insp. Gen. R.N. (retd.). M.R.C.S. Eng., L.S.A.Lond. 1848.

Toms, P. M., Ham street, nr. Ashford, Kent. L.S.A. Lond., M.R.C.S.Eng. 1894. *Ed.* Middlesex Hosp. Dist. M.O. Dist. 6 Tenterden Union.

Tomson, W. B., Tbe Downs, Luton, Beds (*T.* 126). L.R.C.P.Lond. 1884, M.R.C.S.Eng., M.D.Durb. *Ed.* St. Tbomas'. Late Asst. H.P. St. Thomas' Hosp. *Pub.* Electricity in General Practice.

Tong, L., 40, Mossfield rd., Farnworth, nr. Bolton (*T.* 173). L.S.A. 1898, L.R.C.P.Lond., M.R.C.S.Eng. *Ed.* Manchester.

Tonge, E., Ellesmere, Beer, E. Devon. M.B., B.S. Durh. 1906. *Ed.* Newcastle-on-Tyne. Late Asst. Accident Surg. Newcastle Roy. Inf. *Pub.* Purpura Hæmorrhagica following Sea-hathing. B.M.J.

Tonge-Smith, W., M.R.C.S.Eng. 1875, M.D., M.S. Aberd.

Tongue, E. J., Beech bo., Winterton, Doncaster. M.R.C.S.Eng., L.R.C.P.Lond. 1900. *Ed.* Guy's. Dist. M.O. Brigg Union.

Tonkin, A. J., M.B., B.S.R.U.I. 1890.

Tonkin, T. J., Yapton, Sussex. L.R.C.P. & S.Edin. L.F.P.S.Glas. 1891. *Ed.* Glasgow. Late M.O. Hausa Assoc., Cent. Soudan Expedition. *Pub.* Leprosy in W. Africa. Trans. Internat. Leprosy Conference, Berlin, 1897.

Tonking, J. H., Chapel st., Camborne, Cornwall (*T.* 8 Nat.). M.R.C.S.Eng., L.R.C.P.Lond. 1884, M.B Lond. *Ed.* St. Thomas'. Late H.S. St. Thomas' Hosp. *Pub.* Cases of Perforated Gastric Ulcer. Lancet.

Tonks, A. E., 42, Corporation rd., Newport, Mon. M.R.C.S.Eng., L.R.C.P.Lond. 1895. *Ed.* Birmingham.

Toogood, F. S., Barrister-at-Law, 388, Higb st., Lewisham, S.E. (*T.* 75 Deptford). M.B. 1886, M.D., L.S.A.Lond., M.R.C.S.Eng., D.P.H. *Ed.* Univ. Coll. Hosp. Supt. Lewisham Inf. *Pub.* Alcoholism and Irresponsibility. Trans. Med. Legal Soc., 1906.

Tooker, F. G., Longton, Preston, Lancs. M.D. 1883, M.Ch.R.U.I. *Ed.* Belfast and Edinburgb. Certif. Factory Surg.

Tooker, J. P., 208, Bow Common la., E. L.R.C.P.Lond. 1898. *Ed.* Cork; St. Bart.'s and Cbaring Cross Hosps. Med. Ref. Loudon & M'cbester Assur. Co.

Toombs, H. G., 24, Woodville gdns., Ealing, W. M.R.C.S.Eng., L.R.C.P.Lond. 1894. *Ed.* St.Thomas'. Late Ophth. H.S. St. Thomas' Hosp.

Tooner, J. A., 34, Broad st., Pendleton, Manchester. L. & L.M.R.C.P.I. 1886.

Tooth, H. H., C.M.G., 34, Harley st., W. (*T.* 1644 Pad.). M.B. 1880, M.D.Camb., F.R.C.P.Lond., M.A. *Ed.* St. Bart.'s. Pbys. St. Bart.'s Hosp. *Pub.* Secondary Degeneration of Spinal Cord. Gulstonian Lectures, R.C.P.

Toovey, T. E. F., c/o Messrs. Way & Co., Ltd., Billiter bldgs., Billiter st., E.C. L. 1899, F.R.C.S., L.R.C.P. Edin., L.F.P.S.Glas. W.A.M.S., S. Nigeria.

Topham, F. S., 1, Aked's rd., Halifax (*T.* 126 Y). L.R.C.P.Lond., M.R.C.S.Eng. 1901. *Ed.* Leeds.

Topham, J. A., Cbartham, Down, Canterhury (*T.* 4 Cbartham). M.R.C.S.Eng., L.R.C.P.Lond. 1902, B.A. *Ed.* Camhridge and London Hosp. A.M.O. Kent. Co. Asyl. *Pub.* Casc of Bone Formation in tbe Heart. B.M.J., 1906.

Topping, E. S., 8, Windsor gdns., Belfast. M.B., B.S. R.U.I. 1892.

Topping, J., Ballymore, Co. Westmeatb. L.R.C.S. & P. Edin. 1873, B.A. *Ed.* Belfast.

Torbitt, F. C., Queen's rd., Nuneaton. L.S.A.Lond. 1899. *Ed.* Manchester and Leeds. Surg. Warwicksh. Miners Permanent Relief Soc.

Tordoff, S., 15, Forest rd., Soutbport. M.R.C.S.Eng., L.R.C.P.Lond. 1887.

Torney, R. H. S., Sorrento, Cowbridge, R.S.O., Glam (*T.* 8 P.O.). M.B., B.Cb., B.A.O.R.U.I. 1891, L.M. *Ed.* Duhlin. Late Hon. Surg. All Hallows Co. Hosp., Ditchingham, Norfolk.

Torney, T. H. H. S., Avondale, Terenure rd., Rathgar, Dublin (*T.* 319 Y). L.R.C.S.I. 1883, L. & L.M. R.C.P.I. *Ed.* Dublin.

Torrance, D. W., Mission Hosp., Tiberias, Palestine. M.B., C.M.Glas. 1883. *Ed.* Glasgow. Surg. U.F. Cb. of Scot. Mission Hosp., Tiberias.

Torrens, D. F., St. David's Castle, Naas, Ireland. M.B., B.Ch.Duh. 1906, B.A. *Ed.* Duhlin. Late A.M.O. Gloucester Co. Asyl.

Torrens, H. R., 12, Upper cres., Belfast. M.D.Q.U.I. 1870, L.R.C.S.Edin., B.A. *Ed.* Belfast. M.O.H. Belfast No. 6 Dist.

Torrens, J. A., 36, Soutb st., Park la., W. M.R.C.S. Eng., L.R.C.P. 1905, M.B., B.S.Lond. *Ed.* St. George's. Asst. Curator & Dem. in Path., St. George's Hosp.

Torrens, J. L., Connor, Ballymena, Co. Antrim. L.R.C.P. & S.Edin. 1882.

Tosswill, J. C., Hastings, Hawke's Bay, N.Z. M.B., M.S.Edin. 1890.

Tosswill, L. R., 34, West Southernhay, Exeter (*T.* 278). M.R.C.S.Eng., L.R.C.P.Lond. 1903. *Ed.* St. Bart.'s; Berlin; Vienna. Asst. Surg. W. of Engl. Eye Inf.

Tosswill, L. H., 34, West Soutbernbay, Exeter (*T.* 278). M.B.Camh. 1870, M.R.C.S.Eng., B.A. *Ed.* Camhridge and St. Bart.'s. Cons. Surg. W. of Eng. Eye Inf. *Pub.* Tbe General Practitioner's Guide to Diseases and Injuries of tbe Eye and Eyelids.

Totesau, G. S., M.R.C.S.Eng., L.R.C.P.Lond. 1907.

Tothill, F. C., 93, Higb st., Staines, Mddx. M.B., C.M. Edin. 1887, D.P.H. *Ed.* Edinburgh. M.O.H. Staines U.D.

Tough, F. W. K., 24, Junction la., Sutton Oak, Lancs (*T.* 166 St. Helens). L. 1901, F.R.C.S., L.R.C.P. Edin., L.F.P.S.Glas. M.O. Sutton Manor Collieries, Ltd.

Tongh, W. R., Parkside, Accrington, Lancs (*T.* 46 X). C.M. 1877, M.D.Aherd., M.A. *Ed.* Glasgow and Aherdeen.

Touhey, M., Ballina, Tipperary. L.F.P.S.Glas. 1864.

Tonlmin, A., 35, West Cliff, Preston. M.R.C.S.Eng., L.R.C.P.Lond. 1905.

Toulmin, E. W., 33, Chichester rd., Kilburn, N.W. M.R.C.S.Eng., L.R.C.P.Lond. 1908.

Tovey, A. H., Heatbfield, Brockenhurst, Hants. M.R.C.S.Eng., L.R.C.P.Lond. 1901. *Ed.* St. George's. Late H.S. St. George's Hosp.

Towart, J., 41, Elmbank st., Glasgow. L.R.C.P. & S. Edin., L.F.P.S.Glas. 1893.

Towers, H., 40, Headingley la., Leeds (*T.* 2062). L.R.C.P. & S.Edin., L.F.P.S.Glas. 1897. *Ed.* Leeds and Edinburgh.

Towers, Lydia K., 23, Ladysmith rd., Edinburgh. M.B., Ch.B.Edin. 1907, L.M. *Ed.* Edinburgb Med. Coll. for Wom.

Towert, E. S., L.R.C.P. & S.Edin., L.F.P.S.Glas. 1891.

Towlson, H. J., Barrowden, Stamford. M.R.C.S.Eng. 1880. *Ed.* St. Bart.'s. Dist. M.O. Uppingham Union.

Towne, H. R. F., J.P., Lady Grey, Aliwal North, Cape Colony, S.A. M.R.C.S.Eng., L.R.C.P.Lond. 1895. *Ed.* Westminster. Dist. Surg. Lady Grey.

Townend, Ethel M., 365, Holderness rd., Hull. B.S. 1905, M.D.Lond. *Ed.* London Sch. of Med. for Wom. Late H.P. New Hosp. for Wom.

Townend, R. H., 99, Wickbam rd., Brockley, S.E. (*T.* 744 Deptford). M.B. 1896, M.D., L.R.C.P.Lond., M.R.C.S.Eng. *Ed.* London Hosp. Late H.S. London Hosp.

Townley, A. E. Rhyddings ho., Oswaldtwistle, nr. Accrington, Lancs (*T.* 206 Accrington). M.B., Cb.B. Vict. 1902. *Ed.* Mancbester. M.O.H. Oswaldtwistle U.D.C.

Townley, J. S., Ty-Gwalia, Crickhowell (*T.* 27). L.R.C.P. & S.Edin. 1900, M.B., Cb.B.Glas. *Ed.* Glasgow. Late R.M.O. Vict. Inf., Glas.

Townley, R. W., Rhyddings ho., Oswaldtwistle, Lancs. (*T.* 206 Accrington). L.R.C.P. & S.Edin., L.F.P.S. Glas. 1904. *Ed.* Manchester; Edinburgh. Surg. R.M.S. Oriana, P.S.N. Co.

Townroe, E. D., Mavis Bank, Grange rd., Upp. Norwood, S.E. M.R.C.S.Eng., L.R.C.P.Lond. 1903, D.P.H. *Ed.* St. George's; Paris. Late Med. Supt. Tbree Counties Sanatorium, Winsley, Bath. *Pub.* Report on Work of Winsley Sanatorium. Brit. Med. Div. Jours.

Townsend, A. A. D., Barnwood ho., Gloucester. M.R.C.S.Eng., L.R.C.P.Lond. 1890, M.D., Cb.B. Birmg. *Ed.* Birmingbam. Snr. Asst. M.O. Barnwood ho. Hosp. for Mental Dis. *Pub.* Indoxyl in the Urine of the Insane.

Townsend, Sir E., K.C.B., C.M.G., A.M.S. M.D., M.S. Q.U.I. 1866. [M.R.C.S.Eng.

Townsend, E. B., R.N. L.R.C.P. & S.Edin. 1883.

Townsend, E. H., M.B., B.S.Duh. 1892.

Townsend, E. R., Surg. R.N., H.M.S. Imogene, Mediterranean. L. & L.M.R.C.P. & S.I. 1900.

Townsend, F. E., Killora, Normanby, R.S.O., York (*T.* 3). M.D., M.Cb., L.M.K.Q.C.P.I. 1886. *Ed.* Dublin and Cork. Factory Surg.

Townsend, H. W. W., Surg. R.N., H.M.S. Victory, Portsmouth. M.R.C.S.Eng., L.R.C.P.Lond. 1897.

Townsend, H. R., 7, Sidncy pl., Cork (*T.* 336). M.D. M.Ch.Q.U.I., L.R.C.S.I. 1879, L.M., L.A.H.Dub. B.A. *Ed.* Cork. Snr. Surg. Cork County Hosp.

Townsend, M., 24, Upp. Phillimore pl., Kensington, W. (*T.* 758 Western). M.R.C.S.Eng., L.S.A.Lond. 1868. *Ed.* St. Tbomas'. Dist. M.O. & P.V. Kensington.

Townsend, Mary, Ducbess of Connaugbt Hosp., Peshawar City, India. M.B., B.S.Lond. 1903. *Ed.* London Scb. of Med. for Wom. Late H.P. Roy. Free Hosp.

Townsend, M. M., 184, Hammersmitb rd., W. (*T.* 33 Western). L.S.A.Lond. 1896, L.R.C.P. & S.Edin. L.F.P.S.Glas. *Ed.* King's Coll. Hosp. Late Ophth. Clin. Asst. King's Coll. Hosp.

Townsend, N. I., 24, St. Patrick's hill, Cork. L. & L.M. R.C.P. & S.I. 1892.

Townsend, R. H., 13, Westhourne pl., Queenstown, Co. Cork. M.B.Duh., L.R.C.S.Irel. 1869, A.B. *Ed.* Duhlin. Pbys. Queenstown Hosp.

Townsend, R. M., Raylton, Bulawayo, Rhodesia (*T.* 89). C.M. 1888, M.D.Aberd. *Ed.* Aherdeen. Rly. M.O. Bulawayo.

Townsend, R. S., Glenock, Mt. Radford, Exeter. M.R.C.S.Eng., L.R.C.P.Lond. 1907.

Townsend, S., Lt. Col. R.A.M.C., Dover. M.D., M.S. Q.U.I. 1880.

Townsend, T. H. D., 14, St. Patrick's hill, Cork (*T.* 406). M.B., B.Ch., B.A.O.Dub. 1899, B.A. *Ed.* Dublin. Late H.S. Eye, Ear, and Throat Hosp., Cork. *Pub.* Report on Outbreak of Ophthalmia, Cork Workhouse.

Townsend, T. S., J.P., C.C., 68, Queen's gate, S.W. (*T.* 276). M.R.C.S.Eng. 1869. *Ed.* Guy's. Cons. M.O. (Nat. History Branch) Brit. Museum.

Townshend, C. Bryan, Becchwood, Bromsgrove, Worcs. L. & L.M.R.C.S.I. 1874, L. & L.M.R.C.P.I. *Ed.* Dublin.

Townshend, H. M. D., 14, Favell rd., Brookhill, Sheffield (*T.* 1885). M.B., B.Ch., B.A.O. 1902, M.D.Dub., L.M., B.A. *Ed.* Dublin. Late Snr. H.S. Stockport Inf.

Townsley, J., Stairfoot, nr. Barnsley, Yorks. M.B., C.M.Edin. 1888. *Ed.* Edinburgh. M.O.H. Ardsley U.D.C.

Toye, E. J., Bridgeland st., Bideford, N. Devon (*T.* 7 Nat.). M. 1895. F.R.C.S.Eng., M.D., B.S., L.R.C.P. Lond., B.Sc. *Ed.* St. Bart.'s. Late Ophth. H.S. St. Bart.'s. *Pub.* Acute Pancreatitis. B.M.J., 1906.

Toyne, W. E., Woodbourne, Wincobank, Sheffield. L.S.A.Lond. 1892.

Tracey, H. E., The Gables, Willand, Cullompton, Devon. M.B., L.R.C.P.Lond., M.R.C.S.Eng. 1892.

Tracy, H. E. H., Chantrey ho., Bury St. Edmunds. M.R.C.S.Eng., L.R.C.P.Lond. 1906, L.D.S. *Ed.* Guy's. Hon. Dent. Surg. Nat. Fire Brig. Union.

Trafford, W. L., Capt. I.M.S. M.B., B.S.Edin. 1901.

Trail, A. F., Fraserburgh, N.B., M.B., M.S.Aberd. 1874.

Trail, D. H., Darjeeling, Woodlane, Falmouth, Cornwall (*T.* 9 X). M.R.C.S.Eng., L.R.C.P. 1902, M.B. Lond. *Ed.* Guy's. Late H.P. Guy's Hosp.

Trail, G. S., Strichen, Aberdeen. C.M. 1877, M.D. Aberd. *Ed.* Aberdeen. Attendant Deer Dist. Epidemic Hosp.

Trail, J. W. H., 71, High st., Old Aberdeen. M.B., M.S.Aberd. 1876.

Traill, A. K., M.B., B.S.Edin. 1899.

Traill, C. G., Cooralee, Sunningdale, Berks (*T.* 52 Ascot). M.B., C.M.Edin. 1884. *Ed.* Edinburgh.

Traill, D., M.B., M.S.Edin. 1888.

Traill, Jeannie H., 1, Minto st., Edinburgh (*T.* 1158). L.R.C.P. & S.Edin., L.F.P.S.Glas. 1899. *Ed.* Edinburgh.

Trant, J., Waterville, Co. Kerry. L. 1886, F.R.C.S.I., L.R.C.P.I., L.M. *Ed.* Dublin. M.O. Darrynane Disp. *Pub.* Reflex Vomiting. Med. Press and Circ., 1895.

Trapaga, A. S., Tampico, Mexico. L.R.C.P. & S.Edin., L.F.P.S.Glas. 1898.

Trapnell, F. C., Leysian Settlement, City rd., E.C. (*T.* 12369 Cent.). M.R.C.S.Eng., L.R.C.P.Lond. 1906. *Ed.* Cambridge and St. Bart.'s. H.S. St. Bart.'s Hosp.

Trapp, J. B., L.S.A.Lond. 1881, M.R.C.S.Eng.

Traquair, H. M., C.M. 1901, M.D., F.R.C.S.Edin., D.P.H. *Ed.* Halle and Edinburgh.

Traquair, J. H., 34, Huntingdon st., Barnsbury, N. M.B., C.M.Edin. 1888. *Ed.* Edinburgh. Late Snr. A.M.O. Staffs Co. Asyl., Burntwood.

Traquair, R. H., The Bush, Colinton, Midlothian. M.D. Edin. 1862, LL.D., F.R.S.

Tratman, F., St. George's terr., Perth, W. Australia. L.R.C.P.Lond., M.R.C.S.Eng. 1885, M.D. (State Med.) Lond., D.P.H.

Travell, J. W., 56, Forest rd. W., Nottingham. M.B., M.S.Edin. 1886.

Travell, T. R., M.B., C.M.Aberd. 1906. *Ed.* Aberdeen.

Travers, E. A. O., Selangor, Federated Malay States. M.R.C.S.Eng. 1885, L.R.C.P.Lond.

Travers, E. F., 22, Upp. Phillimore pl., Kensington, W. (*T.* 1654 Kens.). M.B. 1904, M.D., L.R.C.P.Lond., M.R.C.S.Eng. *Ed.* St. Bart.'s. Asst. Anæst. W. Lond. Hosp.

Travers, F. T., 6, Clarendon pl., Maidstone, Kent (*T.* 201). M.B., B.S., L.R.C.P.Lond., M.R.C.S.Eng. 1893, F.R.C.S.Edin. *Ed.* Univ. Coll. Hosp. Surg. W. Kent Gen. Hosp., Maidstone. *Pub.* On Suture of lacerated wound of the Heart. Lancet, 1906.

Travers, O. B., 171, London rd., St. Leonards-on-Sea (*T.* 163 X Hastings.) M.B., B.S.Durh. 1904. *Ed.* Guy's and Durham. Hon. Surg. S. Coast Dist. Nat. Fire Brig. Union.

Travers, O. R., 171, London rd., St. Leonards-on-Sea (*T.* 163 X Hastings.) M.R.C.S.Eng., L.S.A.Lond. 1873. *Ed.* Guy's.

Travers-Smith, V. E., Flint ho., Willingdon, Eastbourne. B.Ch. 1884, M.D.Dub., L.M. *Ed.* Dublin.

Travers-Stubbs, E. A., Laira villas, Embankment rd., Plymouth (*T.* 963). L. & L.M.R.C.P. & S.I. 1894, L.M. *Ed.* Dublin. Late R.M.O. to H.M. Invalid Convict Prison for Ireland.

Travis, G. L., 1, Rose vale, Everton, Liverpool. M.R.C.S.Eng. 1885, L.R.C.P.Edin.

Traylen, C. L., 36, Dean rd., Willesden Green, N.W. (*T.* 1070 Harlesden). M.R.C.S.Eng., L.R.C.P.Lond. 1902. *Ed.* London Hosp. Late H.P. Roy. Hosp. for Dis. of Chest, E.C.

Treadgold, C. H., Bristol General Hosp., Bristol. B.C. Camb. 1907, M.A. *Ed.* Cambridge; London Hosp. H.S. Bristol Gen. Hosp. *Pub.* Chloroma and Acute Lymphatic Leukemia, with an account of four cases and a discussion of the Pathology of the Diseases. Quarterly Jour. of Med., vol. I., No. 3.

Treadgold, F. C. A., 34, Grosvenor rd., Birkdale, Southport (*T.* 54). L.R.C.P. & L.M.Edin. 1877, M.B., B.C.Camb., D.P.H., B.A. *Ed.* Manchester; Cambridge; Middlesex Hosp. Cons. Hon. Phys. Governess' Home. *Pub.* Biliary Cirrhosis.

Treadwell, O. F. N., Brookfield, Parkhurst, I. of W. M.R.C.S.Eng. 1881, L.S.A.Lond. *Ed.* St. Thomas'. Med. Supt. State Asyl., Parkhurst.

Treasure, W. B. C., J.P., 65, Cowbridge rd., Cardiff (*T.* 845 Nat.). L.S.A.Lond. 1882, M.R.C.S.Eng., M.D.Durh. *Ed.* Charing Cross Hosp. Pres. Cardiff Med. Soc.

Treble, C. E., 307, Palmerston Boulevard, Toronto, Canada (*T.* 2764 Parkdale). M.B. 1901, M.D. Toronto, M.R.C.S.Eng., L.R.C.P.Lond., M.C.P.S. Ont. *Ed.* Toronto and Univ. Coll., Lond. Late Clin. Asst. Mt. Vernon Hosp., London.

Trechmann, M. L., 131, St. George's rd., S.W. (*T.* 3028 Ger.). M.B., C.M.Edin. 1887, F.R.C.S.Eng. *Ed.* Edinburgh; St. Bart.'s; Vienna; Berlin. Late H.S. St. Bart.'s Hosp. *Pub.* Translation of Orthmann's Handbook of Gynæcological Pathology.

Tredgold, A. F., 6, Dapdune cres., Guildford, Surrey (*T.* 112). M.R.C.S.Eng., L.R.C.P.Lond. 1899. *Ed.* London Hosp. and Durham. Cons. Phys. Nat. Assoc. for Feeble Minded. *Pub.* Mental Deficiency.

Tredinnick, A. S., The Poplars, Melbourne, Derbysh. L.R.C.P.Lond., M.R.C.S.Eng. 1886.

Tredinnick, E., Penlu ho., Craven Arms, Salop. M.R.C.S.Eng. 1875, L.R.C.P.Edin.

Tregaskis, E. P. R., Heilbron, Orange River Colony, S.A. M.R.C.S.Eng., L.R.C.P.Lond. 1894. *Ed.* Lond. Hosp.

Tregenza, W., Ranmoor, Sheffield. M.R.C.S.Eng., L.R.C.P.Lond. 1895. *Ed.* Sheffield; Univ. Coll., Lond.; Edinburgh.

Treharne, D., Westfield ho., Hawkhurst, Kent (*T.* 24 P.O.). M.B., C.M.Edin. 1882. *Ed.* Edinburgh.

Treherne, F. H., Lt. Col. R.A.M.C. L. 1881, F.R.C.S. L.R.C.P.Edin.

Tremearne, J., Collins st., Melbourne, Victoria, Australia. M.R.C.S.Eng. 1867.

Trench, F. P., 16, Bury st., St. James's, S.W. M.B., C.M. 1890, F.R.C.S.Edin.

Trench, J. H., 3, St. John's Wood pk., N.W. M.R.C.S. Eng., L.R.C.P.Lond. 1904, M.B., B.C.Camb., M.A. *Ed.* Cambridge; Univ. Coll. Hosp. A.M.O. Met. Asyl. Bd. (Fever Service).

Trenfield, G. H., 28, Lawrence hill, Bristol (*T.* 2278 Y). M.R.C.S.Eng., L.R.C.P.Lond. 1892. *Ed.* Bristol. M.O. Dist. 8 Bristol Guardians.

Trenow, N. A. A., J.P., Brisbane, N. Queensland. L.S.A.Lond. 1890, L.R.C.S.I. *Ed.* St. George's. Late Med. Supt. Chillagoe Gen. Hosp.

Tresawna, W. S., St. George's Hosp., S.W. M.R.C.S. Eng., L.R.C.P.Lond. 1905, M.B., B.C.Camb., B.A. *Ed.* St. George's and Cambridge. Late H.S. & P. St. George's Hosp.

Tresidder, A. G., 13, Park terr., Falmouth. M.R.C.S. Eng., L.R.C.P. 1906, B.S.Lond. *Ed.* London Hosp. A.M.O. Bethnall Ho. Asyl.

Tresidder, E. S., 2, Rope walk, Nottingham (*T.* 705). M.R.C.S.Eng. 1882, L.R.C.P.Lond. *Ed.* Guy's. *Pub.* Pseudohypertrophic Paralysis.

Tresidder, H. I., Wingewarra st., Dubbo, N.S.W. M.R.C.S.Eng., L.R.C.P.Lond. 1883.

Tresidder, M. E., Lyndhurst, Mycenae rd., Westcombe pk., Blackheath, S.E. (*T.* 619 Deptford). M.R.C.S. Eng., L.R.C.P.Lond. 1897. *Ed.* Guy's.

Tresidder, P. E., 12, Shakespeare st., Nottingham (*T.* 990). M.R.C.S.Eng., L.R.C.P.Lond. 1895. *Ed.* Guy's.

Tresidder, W. E., Mount Pleasant, Elmsleigh pk., Paignton, S. Devon. M.B., B.S., L.R.C.P.Lond., M.R.C.S.Eng. 1888.

Tresilian, F. J., White lodge, Enfield, Mddx. M.D., M.S., M.A.O.R.U.I. 1885, F.R.C.P.Edin.

Treston, J. F., 13, Merrion sq., Dublin. L. & L.M. R.C.P. & S.I. 1899.

Treston, M., J.P., 51, Shirley rd., Southampton (*T.* 18 X 5). L.R.C.P. & S.I. 1882, M.D.Mass., L.M. *Ed.* Dublin; London Hosp. Poor Law Med. Service, Ballindine Disp. Dist.

Trestrail, H. E., Mt. Pleasant ho., Longton, Staffs. L. 1867, M.R.C.P., F.R.C.S.Edin., L.F.P.S.Glas., L.M. *Ed.* London; Glasgow. Phys. Glas. Hosp. for Dis. of Wom. *Pub.* Diphtheria—new and successful Treatment.

Trethowan, W., Aberdeen st., Perth, W. Australia. M.B., C.M.Aberd. 1892. *Ed.* Aberdeen. Hon. Surg. Perth Pub. Hosp.

Trethowan, W. H., Guy's Hosp., S.E. (*T.* 1395 Hop.). M.B., B.S., LR.C.P.Lond., M.R.C.S.Eng. 1906. *Ed.* Guy's. R.M.O. Bright Ward, Guy's Hosp.

Treusch, J. B. A., 42, Penge rd., S. Norwood, S.E. M.R.C.S.Eng., L.R.C.P.Lond. 1901.

Treutler, W. J., 8, Goldstone villas, W. Brighton. M.S. 1866, M.D.Edin. [L.R.C.P.Lond.

Trevan, F. A., R.N. M.R.C.S.Eng., L.S.A. 1877,

Trevelyan, E. F., 40, Park sq., Leeds (*T.* 694 Cent.). M.R.C.S.Eng. 1885, M.D., F.R.C.P.Lond., B.Sc. *Ed.* St. Bart.'s. Phys. (with charge of O.P.) Leeds Gen. Inf. *Pub.* Infantile Paralysis. Brit. Jour. Children's Dis., 1906.

Treves, E., 2, The Drive, Hove, Brighton. M.R.C.S. Eng. 1874.

Treves, Sir Frederick, Bt., G.C.V.O., C.B., LL.D., Thatched ho. lodge, Richmond pk., Kingston-on-Thames. F.R.C.S.Eng. Sergeant-Surg. to H.M. the King.

Treves, F. B., 32, Dalhy sq., Margate. M.R.C.S.Eng., L.R.C.P.Lond. 1906.

Treves, H. T., 32, Dalhy sq., Margate. M.R.C.S.Eng., L.R.C.P.Lond. 1907.

Trevithick, E. G., 24, Promenade, Cheltenham. B.S. 1890, M.D.Camb., M.R.C.S.Eng.

Trevor, A. H., 72, High st., E. Ham, E. L.S.A.Lond. 1895, M.R.C.S.Eng., L.R.C.P.Lond. *Ed.* Guy's.

Trevor, E. F., 9, St. Aubyns rd., Upp. Norwood, S.E. M.R.C.S.Eng. 1886.

Trevor, F. W., A.M.S. M.B., M.S.Aherd. 1874.

Trevor, H. O., Lt. Col. R.A.M.C., Chatfields, S. Farnborough. L.S.A.Lond. 1880, M.R.C.S.Eng. *Ed.* St. Thomas'.

Trevor, R. S., 4, Courtfield rd., S. Kensington, W. (*T.* 3407 Kens.). M.B., B.C.Camb. 1900, M.A. *Ed.* St. George's and Cambridge. Pathologist & Lect. on Pathology St. George's Hosp.

Trevor-Roper, G. D., Gt. Massingham, King's Lynn. L.F.P.S.Glas., L.R.C.P.Edin. 1884. *Ed.* Univ. Coll., Lond. M.O. & P.V. Massingham dist. Freehridge Lynn Union. *Pub.* Med. Rep. on Crofters of the Yews. Rep. Sec. for Scotland. 1887.

Trewby, F., Resident Staff Quarters, St. Bartholomew's Hosp., E.C. (*T.* 621 Holborn). M.R.C.S.Eng., L.R.C.P.Lond. 1906. *Ed.* St. Bart.'s. Res. Anæst. St. Bart.'s Hosp.

Trewby, H. W., 17, George st., Hanover sq., W. (*T.* 6417 Ger.). L.R.C.P.Lond., M.R.C.S.Eng. 1898, L.D.S. *Ed.* Middlesex and Roy. Dent. Hosps. Late Dem. Roy. Dent. Hosp.

Trewby, Lilian, Dufferin Hosp., Amraoti, The Berars, H.A.D., India. L.S.A.Lond. 1890, L.R.C.P. & S. Edin., L.F.P.S.Glas.

Trewhella, H. Ellery, Saltash, Cornwall. M. & L.M. R.C.S.Eng., M.D.St.And. 1862. *Ed.* Guy's and Paris.

Trewhella, W. J., Howe st., Daylesford, Victoria. L. & L.M.R.C.P. & S.I. 1893, F.R.C.S.I.

Trewman, G. T., Lt. Col. R.A.M.C., 158, Castle Hill, Reading. L.S.A.Lond. 1876, M.B.Durh., M.R.C.S. Eng. *Ed.* Westminster Hosp.

Triay, A. J., Gibraltar. M.B.Durh. 1883.

Tribe, A. G., Macsyffrwd ho., Treorchy, Glam (*T.* 8 P.O.). L.M.S.S.A.Lond. 1893. *Ed.* St. Thomas'. Surg. Ahergorky Steam Coal Collieries, Treorchy.

Tribe, Ethel N., Amoy, S. China. M.B. 1890, M.D.Lond. Med. Miss. Lond. Missionary Soc.

Tribe, P. C. E., Tadros mans., Rond Point Savoy, Cairo, Egypt (*T.* 772). M.R.C.S.Eng. 1895, M.B., M.R.C.P. Lond. *Ed.* King's Coll., Lond. Prof. of Med. Egyptian Govt. Med. Sch., Kasr El Aini Hosp. *Pub.* The Position of Phthisis in Egypt. Records of Egypt. Govt. Sch. of Med., vol. II.

Tribe, R. H., 31, St. Leonard's terr., Chelsea, S.W. (*T.* 1979 Vict.). M.R.C.S.Eng., L.R.C.P.Lond. 1904. *Ed.* Univ. Coll. Hosp. Late H.P. U.C.H. *Pub.* Rheumatism and Heart Disease in Children. Med. Mag.

Triggs, J. B. B., Fleet Surg. R.N. (retd.). L.S.A.Lond. 1872, M.B., M.S.Aherd., M.R.C.S.Eng.

Trimble, A., 1, Thorndale terr., Antrim rd., Belfast (*T.* 222 X). M.B., B.Ch., B.A.O.R.U.I. 1895. *Ed.* Belfast. Med. Exam. Ahstainers & Gen. Insur. Co. *Pub.* Tetany as a complication of Gastric Dilatation.

Trimble, C. E., A.M.S. L.R.C.P. & S.Edin., L.F.P.S. Glas. 1888.

Trimble, C. J., Louth ho., Bamber Bridge, nr. Preston, Lancs (*T.* 2 Y). L.R.C.S.I. 1876, L.R.C.P.Edin., L.M., D.P.H. *Ed.* Dublin. M.O.H. Preston R.D.C.

Trimble, J., Dep. Insp. Gen. R.N. (retd.). L.R.C.S.Irel. 1858.

Trimble, J. M., Newtown ho., Strahane, Co. Tyrone. M.D., M.C.I. 1881, L.M. *Ed.* Belfast. M.O. & M.O.H. Strabane Disp. Dist.

Trimble, R., 9, Winckley sq., Preston, Lancs (*T.* 48 Y). L. 1864, F.R.C.S.I., M.D.Glas., L.M., D.P.H. *Ed.* Dublin; Glasgow. M.O.H. Walton-le-Dale U.D.

Trimble, R., Fernleigh, West Bromwich, Staffs (*T.* 23X). L.S.A.Lond. 1885, L.R.C.P. & S.Edin., L.F.P.S.Glas. *Ed.* Belfast. M.O. to N.E. dist. W. Bromwich Union.

Trimble, W. J., Swanlinhar, Co. Cavan. L. & L.M. R.C.P. & S.I. 1905.

Trimmer, F., 118, Woodgrange rd., Forest Gate, E. M.R.C.S.Eng., L.S.A.Lond. 1862. *Ed.* Guy's.

Trimmer, F. I., 78, Waterloo rd., Blyth, Northumberland. L.S.A.Lond.1901,L.R.C.P.Lond.,M.R.C.S.Eng.

Trinder, A. P., The Moorings, Bembridge, I.W. M.R.C.S. Eng., L.R.C.P.Lond. 1883. *Ed.* St. Bart.'s. Late H.S. St. Bart.'s Hosp.

Tripe, J. D., Broadway, Picton, N.Z. (*T.* 20). M.R.C.S. Eng. 1859, L.R.C.P.Edin. *Ed.* London Hosp. Brig. Surg. Lt. Col. N.Z. Forces.

Tripe, J. H., M.R.C.S.Eng., L.R.C.P. Lond. 1902, D.P.H. *Ed.* London Hosp. and Durham.

Tripp, B. H. H., J.P., The Manor ho., Southwold, Suffolk (*T.* 21). M.R.C.S.Eng., L.R.C.P.Lond. 1900. *Ed.* St. Mary's. M.O. & P.V. Dist. 6 Blything Union.

Tripp, C. L. H., Hill ho., Dawlish, Devon. M.R.C.S. Eng., 1881, L.R.C.P., L.S.A.Lond. *Ed.* St. Bart.'s. M.O., Dawlish Cott.

Trist, H. B., L.S.A.Lond. 1889.

Trist, J. R. R., Crest ho., Putney Bridge rd., Putney, S.W. (*T.* 835 Putney). L.R.C.P.Lond., M.R.C.S. Eng. 1905. *Ed.* St. Bart.'s. Late Snr. H.P. Westminster Hosp. *Pub.* Fatal case of Acetic Acid Poisoning in a Child. Lancet, 1905.

Tristan, R. J., 28, Carolgate, Retford (*T.* 21). L.R.C.P. & S.Edin. 1886. *Ed.* Edinburgh. M.O. Post Office.

Tritsch, I., 58, Clifton gdns., Maida Hill, W. (*T.* 3071 Pad.). L.R.C.P.Lond., M.R.C.S.Eng. 1902. *Ed.* Vienna and Univ. Coll. Hosp. Anæst. Lock Hosp., *Pub.* Heredity in Cancer. Archives Mddx Hosp.

Tritton, W. P., Umzinto, Natal, S.Africa. M.R.C.S.Eng., L.S.A.Lond. 1877. *Ed.* King's Coll., Lond. Major Natal Med. Corps. *Pub.* Gunshot Wound of Thigh. Lancet.

Trood, C. J., Prospect ho., Lisson Grove, Hawthorn, Melhourne, Australia. M.B. 1879, B.S.Melhourne.

Trott, D. C., Hamilton, Bermuda, W.I. (*T.* 24). M. 1880, F.R.C.S.Eng., L.R.C.P.Lond., M.B., B.C.Camb. *Ed.* Guy's and Cambridge. Surg. Cott. Hosp., Bermuda.

Trotter, A., Tayview ho., Perth, N.B. (*T.* 426). M.B., Ch.B.Edin. 1900. *Ed.* Edinburgh. Asst. Surg. Roy. Inf., Perth.

Trotter, C. J., Holmfirth, Yorks (*T.* 11 Y). M. & L.M. R.C.S.Eng., L.S.A.Lond. 1859. *Ed.* Univ. Coll., Lond. P.V. Holmfirth dist. Huddersfield Union.

Trotter, D., Summerhill, Co. Meath. L. 1850, L.M. R.C.S.I., M.D.St.And.

Trotter, E., Netherfield, Scholes, Thougsbridge, Huddersfield (*T.* 64 Holmfirth). M.B., Ch.B.Vict. 1898, F.R.C.S.Eng., L.R.C.P.Lond. *Ed.* Leeds. Late H.S. Leeds Gen. Inf.

Trotter, G. C., Public Health Office, Paisley. Ch.B. 1902, M.D.Edin., D.P.H. *Ed.* Edinburgh; Aberdeen; Paris. Asst. M.O.H. Paisley. [Edin. 1886.

Trotter, G. J. E., Staindrop, Darlington. L.R.C.P. & S.

Trotter, L. B., Lynburn, Blackmore rd., Malvern. C.M. 1874, M.D.Edin. *Ed.* Univ. Coll., Lond.; Edinburgh.

Trotter, N. G., Riverton Hosp., Otago, N.Z. M.S. 1888, M.D.Edin.

Trotter, R. H., Holmfirth, Huddersfield (*T.* 11 Y Holmfirth). M.R.C.S.Eng., L.R.C.P.Lond. 1895, M.D., Ch.B.Vict. *Ed.* Leeds. M.O.H. Holmfirth, Honley, Holme, Netherthong U.S.D.

Trotter, R. M., Belgrave ho., Westmorland rd., Newcastle-on-Tyne (*T.* 04762 Cent.). M.S. 1894, M.D. Aberd. *Ed.* Aberdeen. Lect. on Ambulance, Armstrong & Co.'s Elswick Works. *Pub.* Puerperal Eclampsia.

Trotter, R. S., Old Brewery ho., Bedlington (*T.* 8 P.O.). C.M. 1898, M.D.Aberd., B.Hy., D.P.H. *Ed.* Aberdeen; Edinburgh; Newcastle-on-Tyne. M.O.H. Bedlington U.D.C.

Trotter, T. B., White ho., Asbington, Morpeth. L.R.C.P. & S.Edin., L.F.P.S.Glas. 1900. *Ed.* Glasgow. Ref. Prudential Assur. Co.

Trotter, W., 101, Harley st., W. (*T.* 1912 Pad.). M. 1896, F.R.C.S.Eng., M.D., M.S., L.R.C.P.Lond. *Ed.* Univ. Coll., Lond. Asst. Surg. Univ. Coll. Hosp. *Pub.* The Cheyne-Stokes Phenomenon in Acute Cerebral Compression. Lancet, 1906.

Trotter, W. J., A.M.S. L.R.C.S.I. 1880, L.K.Q.P.I.

Trotter, W. O., Oak ho., Brandon, Suffolk. M.R.C.S. Eng. 1881, L.R.C.P.Edin. *Ed.* St. Bart.'s. M.O. & P.V Brandon dist 6 Thetford Union.

Troughton, A. J., Bentham, Lancaster. L.R.C.P. & S. Edin., L.F.P.S.Glas. 1896. *Ed.* Edinburgh. M.O. Bentham dist. Settle Union.

Troughton, F. J., Ravenscroft, Graham rd., Weston-super-Mare. M.B., C.M.Aberd. 1895. *Ed.* Aberdeen.

Troughton, F. T., Box 6, Atlin, B.C. L.R.C.P. & S. Edin., L.F.P.S.Glas. 1892.

Trouncer, C. A., 1, Claremont gdns., Surbiton, Surrey. L.S.A.Lond. 1897, M.B., B.S.Camb.

Troup, A. G., 42, Morningfield rd., Aberdeen. M.B., Ch.B.Aberd. 1906, D.P.H. *Ed.* Aberdeen; King's Coll., Lond. Res. Pathologist Sussex Co. Hosp., Brighton.

Troup, G. A., 2, Romford rd., Stratford, E. (*T.* 303). C.M. 1894, M.D.Aberd., D.P.H. *Ed.* Aberdeen and London Hosp. Ophth. Surg. W. Ham Hosp.

Troup, J., Allandale, Whitefield, nr. Manchester (*T.* 318 Whitefield). M.B., C.M.Aberd. 1889. *Ed.* Aberdeen. Dist. M.O. Whitefield dist. Bury Union.

Troup, J. MacD., 230, Esselen st., Sunnyside, Pretoria, Transvaal (*T.* 113). M.B., B.C.Camb., L.S.A.Lond. 1895, M.A. *Ed.* Cambridge and King's Coll., Lond. Late H.S. King's Coll. Hosp.

Trousdell, A. B., Fleet Surg. R.N. (retd.). M.D., M.S. Q.U.I. 1869.

Trout, J. H. E., Lullington, Monument rd., Edgbaston, Birmingham (*T.* 258 Edgbaston). L.R.C.P. & S. Edin., L.F.P.S.Glas. 1894, L.M. *Ed.* Birmingham and Edinburgh. Surg. Lond. & N.W. Rly., Birmingham.

Trontbeck, H., 151, Asbley gdns., Westminster, S.W. (*T.* 5342 Westminster). M.B., B.C.Camb. 1892. *Ed.* St. Bart.'s and Cambridge. Late H.P. St. Bart.'s Hosp.

Trouton, G. W., Clonsbeagh, Rotherfield, nr. Tunbridge Wells (*T.* 3 Rotherfield). B.Ch. 1885, M.D.Dub., B.A. *Ed.* Dublin. Surg. Capt. W. Kent (Q.O.) I.Y.

Trow, A. V., 17, Market pl., Devizes, Wilts. M.B., C.M.Aberd. 1893. *Ed.* Aberdeen. Surg. Wilts Constab. Headquarters.

Trower, A., 104, Marina, St. Leonards-on-Sea (*T.* 58 Y). M.R.C.S.Eng. 1884. *Ed.* St. Bart.'s.

Trubshaw, A., Mold, Flintsh. M.R.C.S.Eng. 1866, L.S.A.Lond.

Trubshaw, K. V., Holmfield, Mold, N. Wales (*T.* 28). M.B., B.S., L.R.C.P.Lond., M.R.C.S.Eng. 1901. *Ed.* Guy's. Late H.P. Guy's Hosp.

Truman, B. R. B., 320, Mansfield rd., Nottingham (*T.* 122 Y). M.B., B.C.Camb., M.R.C.S.Eng., L.R.C.P.Lond. 1900. *Ed.* Cambridge and St. Bart.'s. Late A.M.O. Brook Hosp., M.A.B.

Truman, C. A. P., Combe Martin, N. Devon. L. & L.M. R.C.S.I., L.A.H.Dub., L.R.C.P.Edin. 1890. *Ed.* St. George's. Late Surg. Reading Disp. *Pub.* Note on Angio Neurotic Œdœma. Lancet, June, 1906.

Truman, C. E., 23, Old Burlington st., W. M.R.C.S. Eng. 1875.

Trumbull, J., Beechwood, Malahide, Co. Dublin. L. & L.M.R.C.P. & S.I. 1892, F.R.C.S.I.

Trumper, F. R., Brook ho., Hay, Hereford. M.R.C.S. Eng. 1842, L.S.A.Lond. *Ed.* Univ. Coll., Lond.

Trumper, O. B., Tawelan, Newtown, N. Wales. M.B., B.Ch Vict. 1894, F.R.C.S.Edin., M.B., B.Ch.Leeds. *Ed.* Leeds. Hon. Surg. Montgomerysh. Inf.

Trumper, W. A., Carclew, Hesketh rd., Torquay. M.R.C.S.Eng., L.R.C.P.Lond. 1899. *Ed.* St. Mary's. Late Asst. H.S. Roy. Devon and Exeter Hosp.

Truter, R. M., Oudtsboorn, Cape Colony. M.B., C.M. Edin. 1892, L.M. *Ed.* Edinburgh and Dublin. M.O.H. Oudtsboorn.

Trythall, W. R., Staff Surg. R.N., H.M.S. Skirmisher, Home Fleet. M.R.C S.Eng., L.R.C.P.Lond. 1894.

Tuach-Mackenzie, W, District Asyl., Dundee. B.S. 1898, M.D.Aberd.

Tubb-Thomas, J., The Halve ho., Trowbridge, Wilts. (*T.* 9). L.R.C.S.Edin. 1879, L.R.C.P.I., D.P.H. *Ed.* Edinburgh; Cambridge. County M.O. & Bacteriologist Wilts C.C. *Pub.* The law relating to Underground Water.

Tubby, A. H., 68, Harley st., W. (*T.* 676). M. 1884, F.R.C.S.Eng., M.S., M.B., L.R.C.P.Lond. *Ed.* Guy's. Surg. (and in charge Orthop. Dept.) Westminster Hosp. *Pub.* Deformities: a Treatise on Orthopœdic Surgery.

Tuck, E. S., R.N. M.R.C.S.Eng., L.R.C.P.Lond. 1894.

Tuck, G. L., Central Dispensary, Penang, Straits Settlements. B.C. 1902, M.D.Camb., M.A. *Ed.* Cambridge; St. Mary's; Halle; Paris. Late H.P. Brompton Hosp. for Consump. *Pub.* Occurrence of Tetanus Spores in Gelatin and its bearings on Clinical Medicine. Brit. Jour. Path. and Bacteriol., 1903.

Tucker, A. B., 15, Crown rd., Fordsburg, Transvaal, S.A. M.B., L.R.C.P.Lond., M.R.C.S.Eng. 1896.

Tucker, A. C., 109, Richmond rd., Barnsbury, N. M.R.C.S.Eng. 1860, L.S.A.Lond. Late Res. Asst. H.S. Nottingham Gen. Hosp.

Tucker, D., Toronto, Canada West. M.B.Dub. 1846, L.R.C.S.Edin.

Tucker, Edith E., 41, Sisters' av., Clapham Common, S.W. L.S.A. 1904, L.M.S.S.A.Lond. *Ed.* London Sch. of Med. for Wom. Mission Hosp., Ikkadu, Madras, India.

Tucker, E. F. G., Capt. I.M.S., Nepean rd., Malabar Hill, Bombay. M.R.C.S.Eng., L.R.C.P.Lond. 1895. *Ed.* London Hosp. Acting Prof. of Path. Grant Med. Coll. *Pub.* The Symptoms and Pathology of Plague.

Tucker, J., East st., Chulmleigh, Devon. M.R.C.S. Eng., L.S.A.Lond. 1880.

Tucker, S. A., The Laurels, Llanharran, Glam. L.R.C.P. & S.I. 1902, L.M. *Ed.* Dublin. Asst. Surg. Meiros Colliery, Llanharran.

Tucker, S. A., Pelhurst, Homefield rd., Bromley, Kent. M.R.C.S.Eng., L.R.C.P.Lond. 1906. *Ed.* St. Bart.'s.

Tucker, T. J., The Dean, Hindon, Wilts. M.R.C.S.Eng. 1855.

Tucker, W. E., Hamilton, Bermuda. M.R.C.S.Eng., L.R.C.P.Lond. 1899, M.B., B.C.Camb. *Ed.* St. George's and Cambridge. Late House Off. St. George's Hosp. [Lond. 1898.

Tucker, W. H., Capt. I.M.S. M.R.C.S.Eng., L.R.C.P.

Tuckett, I. L., Trinity Coll., Cambridge. M.R.C.S.Eng., L.R.C.P.Lond. 1898.

Tuckett, W. R., Woodhouse Eaves, nr. Loughborough. L.S.A.Lond. 1883, M.R.C.S.Eng. *Ed.* London Hosp. Late H.P. & S. London Hosp.

Tuckey, C. L., 88, Park st., W. C.M. 1875, M.D.Aberd. *Ed.* King's Coll. Hosp. and Aberdeen. *Pub.* Treatment by Hypnotism and Suggestion.

Tuckey, E. T., Haddo ho., St. Stephen's rd., Bow, E. M.B., B.S.R.U.I. 1902. *Ed.* Dublin. Late H.S. Hosp. for Sick Chil., Birkenhead. *Pub.* Hyperpyrexia in Pneumonia. B.M.J., 23 May, 1908.

Tuckey, T. B. A., Lt. Col. R.A.M.C., 2, The Avenue, Clifton, York. L.R.C.P. & S.Edin. 1880. *Ed.* Cork. M.O. Detention Barracks, York.

Tuckey, T. St. P., The Red ho., Par station, Cornwall (*T.* 12 Par). M.B., M.Ch.Dub. 1872, L.M., B.A. *Ed.* Dublin. M.O. Fowey Cott. Hosp.

Tudge, J. McD., 49, St. Paul's av., Cricklewood, N.W. L.S.A.Lond. 1871, M.R.C.S.Eng., D.P.H. *Ed.* Guy's.

Tudor-Risk, R. R., 51, Victoria st., S.W. L. 1877, F.R.C.S.Edin., M.R.C.S.Eng., L.M. *Ed.* King's College, London.

Tuke, A. L. S., 12, Comely pk., Dunfermline, Fife. M.B., M.S.Edin. 1887.

Tuke, A. W., Capt. I.M.S., Hong Kong, S. China. M.R.C.S.Eng., L.R.C.P.Lond. 1896, F.R.C.S.I., D.P.H.

Tuke, C. M., Chiswick ho., Chiswick. M.R.C.S.Eng., 1881.

Tuke, G. M., The Limes, Sutton Valence, Maidstone. Kent. M.R.C.S.Eng. 1876. *Ed.* Norwich and St, Bart.'s. M.O.H. Hollingbourne R.D.C.

Tuke, J. B., Saughton hall, Gorgie, Edinburgh. M.S. 1881, M.D., F.R.C.P.Edin.

Tuke, Sir J. B., 20, Charlotte sq., Edinburgh (*T.* 261 Cent.). M.D. 1856, F.R.C.P., L.R.C.S.Edin., D.Sc., LL.D. *Ed.* Edinburgh. Med. Director New Saughton Hall Asyl., Loanhead, Midlothian. *Pub.* Overexertion of the Brain.

Tuke, T. S., Chiswick ho., Chiswick, W. (*T.* 245). M.R.C.S.Eng. 1885, M.B., B.Ch.Oxfd., M.A. *Ed.* Oxford and St. George's. Lect. on Insanity and Ment. Dis., St. George's Hosp.

Tuke-Johnson, W., 24, Clive av., Hastings (*T.* 153 X). M.R.C.S.Eng. 1902, L.R.C.P.Lond. *Ed.* Guy's.

Tulk, M. J., Inverness, Parkstone rd., Poole, Dorset (*T.* 18 Y). M.R.C.S.Eng. 1878, M.D.Brux., L.S.A. Lond. *Ed.* Guy's; Montpellier; Brussels.

Tulk-Hart, T. J. A., 4, Gloucester pl., Brighton. M.R.C.S.Eng., L.R.C.P.Lond. 1897, M.B., B.S.Durh.

Tullis, G. A., Denstone, Christ Church rd., Winchester (*T.* 91). C.M. 1884, M.D.Edin. *Ed.* Edinburgh. Phys. Roy. Hants Co. Hosp.

Tulloch, J. K., 20, S. Tay st., Dundee. M.B., M.S.Edin. 1878.

Tulloch, J. P., Chaguanas, Trinidad, B.W.I. M.B. 1881, M.D., C.M.Edin. *Ed.* Edinburgh. Late Colonial Surg., Tobago, W.I.

Tunley, J., Shobnall st., Burton-on-Trent. M.R.C.S. Eng. 1873, M.R.C.P.Edin., L.S.A.Lond.

Tunnicliffe, E. T. M., High rd., N. Finchley, N. L.S.A. Lond. 1887, M.R.C.S.Eng.

Tunnicliffe, F. W., 129, Harley st., W. (*T.* 1702 Pad.). M.B. 1888, M.D.Lond., M.R.C.P. *Ed.* St. Bart.'s and Vienna. Asst. Phys. King's Coll. Hosp. *Pub.* Concerning the behaviour in the Body of certain Inorganic and Organic Phosphorus Compounds. Internat. Cong. of Med., Lisbon, 1906.

Tunstall, A. C., 97, Victoria Pk. rd., N.E. M.B., C.M. 1874, M.D., F.R.C.S., L.R.C.P.Edin., L.M. *Ed.* Edinburgh. Surg. French Hosp., Victoria Pk. *Pub.* First Aid to the Injured and Sick (jointly).

Tunstall, A. E., Rose cottage, Thornton, nr. Bradford (*T.* 3 Y Thornton). L.R.C.P. & S.Edin. 1885. *Ed.* Glasgow. Late H.S. Roy. Inf., Glas.

Tunstall, J. O., Ashby ho., Sutton Coldfield (*T.* 6 X). M.B. 1887, M.D.Lond., M.R.C.S.Eng. *Ed.* Univ. Coll., Lond. Late Snr. R.M.O. Birmingham Inf.

Tuohey, J. J., 15, N. Frederick st., Dublin. L.A.H. Dub. 1883, L.R.C.P. & S.Edin.

Tuohy, J. F., Lt. Col. I.M.S. (retd.), 15, Brunswick sq., Brighton (*T.* 2609 T). M.D. 1878, M.Ch., M.A.O. R.U.I. *Ed.* Cork; Dublin; Vienna. Late Surg. on Staff of Lt. Governor N.W.P. India. *Pub.* Extraordinary case of Hyperpyrexia in Typhoid Fever. Recovery.

Turiansky, L., 24, Osborn st., Whitechapel, E. M.B., Ch.B.Edin. 1903. *Ed.* Edinburgh.

Turkhud, D. A., Chowpatty, Bombay, India. M.B., M.S.Edin. 1892.

Turkhud, M., Chowpatty, Bombay. Lic.Med.Surg. Bombay 1895.

Turkhud, Violet A., Dufferin Hosp., Alwar City, Rajputana, India. M.B., B.S.Lond. 1906. *Ed.* London Sch. of Med. for Wom. Doctor in charge Dufferin Hosp. [1897.

Turkington, H., Merriwa, N.S.W. M.B., B.S.R.U.I.

Turle, A., Risden, Cliff av., Swanage, Dorset. L.S.A. Lond. 1873, M.R.C.S.Eng. *Ed.* St. Thomas'.

Turle, J. E., The Châlet, Rottingdean (*T.* 18). M.R.C.S. Eng., L.R.C.P.Lond. 1903. *Ed.* Univ. Coll. Hosp. M.O. Newhaven Union, 1st Dist.

Turnbull, A. E., West Pinkerton, Dunbar, N.B. M.B., Ch.B.Edin. 1907. *Ed.* Edinburgh; Glasgow. Clin. Asst. Univ. Surg. Wards, Roy. Inf., Edin.

Turnbull, A. R., District Asyl., Cupar, Fife. M.B., C.M.Edin. 1875. *Ed.* Edinburgh. Med. Supt. Fife and Kinross Dist. Asyl. *Pub.* Boarding-out as a Provision for Pauper Insane.

Turnbull, C. C. I., Hulme Disp., Manchester. M.R.C.S. Eng., L.R.C.P.Lond. 1900, M.A. *Ed.* St. Bart.'s. Late H.P. Chester Inf.

Turnbull, F. J., 6, Randolph pl., Edinburgh (*T.* 2293). L.R.C.P. & S.Edin., L.F.P.S.Glas. 1893, L.D.S. *Ed.* Edinburgh. Exam. for Dent. Diploma, Coll. of Surg., Edin.

Turnbull, G. L., 47, Ladbroke sq., W. (*T.* 795 Western). M.B., B.Ch. 1887, M.D.Oxfd., M.R.C.S.Eng., M.A. *Ed.* St. Bart.'s. Late H.P. St. Bart.'s Hosp.

Turnbull, H. M., Pathological Inst., London Hosp., E. (*T.* 4466 Av.). M.B., B.Ch. 1902, M.D.Oxfd., M.R.C.S.Eng., L.R.C.P.Lond., M.A. *Ed.* Oxford & London Hosp. Director of Path. Inst., London Hosp.

Turnbull, H. P., Staff Surg. R.N., H.M.S. Scylla, Fourth Cruiser Squadron. M.R.C.S.Eng., L.R.C.P.Lond. 1897.

Turnbull, J., 30, Darnley av., Scotstown, Glasgow. M.B., B.S.Glas. 1907.

Turnbull, J. A., Lieut. R.A.M.C., Rawalpindi, India. L.R.C.P. & S.Edin., L.F.P.S.Glas. 1903.

Turnbull, J. C., 94, Walmersley rd., Bury, Lancs (T. 346). M.B., Ch.B. 1900, M.D.Glas. *Ed.* Glasgow. Med. Exam. Independent Order of Rechabites. *Pub.* Meningeal Hæmorrhage in New Born. B.M.J., 1906.

Turnbull, Jane H., 11, Brunswick sq., W.C. (*T.* 10049 Cent.). B.S. 1899, M.D.Lond. *Ed.* London Sch. of Med. for Wom. Surg. Reg. Roy. Free Hosp.

Turnbull, Janet B., 33, Albert Bridge rd., Battersea, S.W. M.B., Ch.B.Edin. 1906. *Ed.* Edinburgh. Snr. R.M.O. Battersea Branch Clapham Maternity Hosp.

Turnbull, J. N., Victoria Hosp., Damascus, Syria. M.B., Ch.B.Edin. 1906, L.M. *Ed.* Edinburgh. Late Clin. Extern. Asst. Coombe Hosp., Dub.

Turnbull, M., The District Hosp., West Bromwich (*T.* 28). M.B., Ch.B.Glas. 1907. *Ed.* Glasgow. Snr. H.S.

Turnbull, P. M., Tooting Bec Asyl., Tooting, S.W. M.B., Ch.B.Aberd. 1901. *Ed.* Aberdeen. 2nd A.M.O. Tooting Bec Asyl.

Turnbull, P. S., Surg. Maj. Gen. I.M.S., Bombay. M.D. Glas. 1859.

Turnbull, R. B., Mangaweka, N.Z. M.B., B.S.Edin. 1899, D.P.H.

Turnbull, R. C., Horton Asyl., Epsom, Surrey. M.R.C.S. Eng., L.R.C.P. 1900, M.B.Lond.

Turner, A., The White ho., Kelvedon, Essex. L.R.C.P. Edin. 1894, L.S.A.Lond. *Ed.* Charing Cross and Middlesex Hosps. Late Clin. Asst. St. Mary's Hosp. for Wom., M'chester.

Turner, A., A.M.S. M.S. 1862, M.D.Aberd.

Turner, A., Plympton ho., Plympton, S. Devon (*T.* 2). M.B., C.M. 1885, M.D.Edin. *Ed.* Edinburgh. Med. Supt. & Proprietor Plympton Ho.

Turner, A. C., 287, Glossop rd., Sheffield (*T.* 1190). M.R.C.S.Eng., L.R.C.P.Lond. 1895, D.P.H. *Ed.* Middlesex Hosp. Late H.S. Middlesex Hosp.

Turner, A. C., Ballybrack ho., Ballybrack, Co. Donegal. L.R.C.P. & S.Edin., L.F.P.S.Glas. 1899.

Turner, A. C. F., 24, St. Michael's rd., Stockwell, S.W. M.B., B.S.Lond. 1907. *Ed.* St. Thomas'.

Turner, A. D., 71, Marina, St. Leonards-on-Sea. M.B., M.S.Glas. 1882.

Turner, A. F., Newton ho., Tewkesbury, Glos (*T.* 6). L.R.C.P. & S.Edin. 1884, L.M. *Ed.* St. Mary's and Edinburgh. Hon. M.O. Tewkesbury Hosp.

Turner, A. H., Leigh ho., Beaconsfield, Bucks. L.S.A. 1897, L.M.S.S.A.Lond. *Ed.* London Hosp. M.O.H. Beaconsfield U.D.C.

Turner, A. H., Heath st., Golborne, Newton-le-Willows, Lancs. M.R.C.S.Eng., L.R.C.P.Lond. 1904. *Ed.* Guy's.

Turner, A. H., 76, Bishopthorpe rd., York. L.M.S.S.A. Lond. 1908. *Ed.* Leeds.

Turner, A. J., M.B., B.S.Durh. 1906. *Ed.* London Hosp. and Durham. Jnr. H.S. Bristol Roy. Inf.

Turner, A. J., Wickham terr., Brishane, Queensland. M.R.C.S.Eng. 1884, M.D.Lond.

Turner, A. L., 27, Walker st., Edinburgh. M.S. 1889, M.D., F.R.C.S.Edin.

Turner, B. R., The Chestnuts, West st., Oundle, Northants (*T.* 30). M.B., B.C.Camb. 1894, B.A. *Ed.* Cambridge and King's Coll., Lond. Late House Accoucheur King's Coll. Hosp.

Turner, C., Dromineen castle, Mallow, Co. Cork. M.B., B.S.R.U.I. 1897.

Turner, C., Woodhridge, Tasmania. M.R.C.S.Eng. 1853, L.R.C.P.Edin.

Turner, C. B., 11, Hainton av., Grimshy (*T.* 20 Y). M.R.C.S.Eng., L.R.C.P.Lond. 1890. *Ed.* Univ. Coll. Lond. Surg. Grimsby and Dist. Hosp.

Turner, C. E., 186, Camherwell rd., S.E. (*T.* 1089 Hop.). M.R.C.S.Eng., L.R.C.P.Lond. 1898. *Ed.* Univ. Coll., Lond. Late Hon. Surg. Kingston Vict. Hosp.

Turner, C. H., Lieut. R.A.M.C., Rawalpindi, India. M.R.C.S.Eng., L.R.C.P.Lond. 1900.

Turner, C. W., 2, Hammersley st., Hanley. M.R.C.S. Eng., L.R.C.P.Lond. 1903.

Turner, D., 68, Grosvenor rd., Rathmines, Dublin (*T.* 219 Rathmines). L. 1889, F.R.C.S.I., M.D.Brux., L.R.C.P.I., L.M. *Ed.* Dublin. Late R.M.O. Roy. Hosp. for Incurahles, Dub.

Turner, D., 127, Collins st., Melhourne. L.R.C.S.Edin. 1865, M.R.C.P., L.S.A.Lond. *Ed.* Glasgow and Edinburgh. Cons. Pbys. Sanat. for Consump. *Pub.* A New Treatment of Consumption.

Turner, D. D., Surg. R.N., H.M.S. Kent, China. M.R.C.S.Eng., L.R.C.P.Lond. 1900.

Turner, D. F. D., 37, George sq., Edinhurgh. M.S. 1888, M.D., F.R.C.P.Edin., M.R.C.P.Lond., F.R.S.Edin.

Turner, E., Orwell ho., Kirkcaldy (*T.* 139). M.B., C.M. Glas. 1891. *Ed.* Glasgow. Hon. M.O. Kirkcaldy Hosp.

Turner, E., 159, Brigstock rd., Thornton Heath, Surrey. M.R.C.S.Eng., L.R.C.P.Lond. 1890, M.B., B.S. Durb., B.Hy. *Ed.* St. Bart.'s. A.M.O. Met. Asyl. Bd.

Turner, E. B., 31, Sussex gdns., Hyde pk., W. (*T.* 2394 Pad.). M. 1876, F.R.C.S.Eng., L.R.C.P.Lond. *Ed.* St. George's. Cons. Phys. Princess Helena Coll., Ealing. *Pub.* More than 250 cases of Influenza treated witb large doses of Salicin. Lancet.

Turner, E. O., Gt. Missenden, Bucks (*T.* 23 Missenden). M.R.C.S.Eng., L.R.C.P. 1888, M.B.Lond. *Ed.* Univ. Coll., Lond. Late Ohst. Asst. U.C.H.

Turner, E. R., Asbfield, Kintore, Aberdeensb. M.B., M.S.Aherd. 1891.

Turner, F., Tyne Docks, S. Shields. L.S.A.Lond. 1891.

Turner, F., J.P., Kenbury, nr. Exeter. M.R.C.S.Eng. 1864, L.S.A.Lond. *Ed.* Sheffield; Duhlin; Univ. Coll., Lond. Cons. Surg. Devonshire Hosp., Buxton.

Turner, F. D., Eastern Counties Asyl., Colchester (*T.* 28). L.R.C.P.Lond., M.R.C.S.Eng. 1899, M.B. Lond. *Ed.* Guy's. Late H.S. Guy's Hosp. *Pub.* Serum Treatment of Disease. Guy's Hosp. Gaz.

Turner, F. E., Ravenscourt, Springfield pk., Upp. Clapton, N.E. L.S.A.Lond. 1877. *Ed.* St. Bart.'s.

Turner, F. J., Hillside, Hempstead, Saffron Walden. L.R.C.P.Edin. 1876, L.F.P.S.Glas. [1903.

Turner, F. J., Lieut. R.A.M.C., Aden. L.S.A.Lond.

Turner, F. M., South Eastern Hosp., New Cross, S.E. B.S. 1892, M.D.Camb., B.Sc., B.A. *Ed.* Guy's. Med. Supt. S.E. Hosp.

Turner, F. S., Furzedown, Horley, Surrey. M.R.C.S. Eng. 1884, L.R.C.P.Lond. *Ed.* Univ. Coll. Hosp. Late M.O.H. Amersham R.D.

Turner, F. T., R.A.M.C., Rossland, Clarence rd., Teddington, Mddx. M.R.C.S.Eng., L.R.C.P.Lond. 1907. *Ed.* King's Coll. Hosp.

Turner, G., Auchinclech Cottage, Skene, Aherdcen. M.R.C.S.Eng., L.R.C.P.Lond. 1872, D.P.H.

Turner, G. A., Government Bldgs., Pretoria, Transvaal. M.B., B.S.Aherd. 1897.

Turner, G. Grey, 22, Jesmond rd., Newcastle-on-Tyne (*T.* 394 Jesmond). M.B. 1898, M.S.Durh., F.R.C.S. Eng. *Ed.* Durbam. Hon. Asst. Surg. Roy. Vict. Inf., Newcastle-on-Tyne. *Pub.* Some Aspects of Pelvic Appendicitis. Pract., Feb., 1906.

Turner, G. J. K., Wiveliscombe, Som. M.B., C.M. Aberd. 1883. *Ed.* Aberdeen and St. Bart.'s. M.O. Wiveliscombe Inf. and Disp.

Turner, G. N., 23, Royal Cres., Glasgow, W. (*T.* 508 Charing Cross). M.B., C.M.Glas. 1802. *Ed.* Glasgow. Asst. Ohst. Phys. Glas. Maternity Hosp.

Turner, G. R. (Rev.), London Mission, Hwei-an-hsien, via Amoy, S. China. M.B., Cb.B.Edin. 1900. *Ed.* Edinburgh.

Turner, G. R., 41, Half Moon st., W. (*T.* 2752 Ger.). M. 1877, F.R.C.S.Eng., L.R.C.P.Lond. *Ed.* St. George's. Surg. St. George's Hosp. *Pub.* Clinical Lectures on Appendicitis.

Turner, H. C., High st., Steyning, Sussex. M.R.C.S. Eng., L.S.A.Lond. 1870. *Ed.* Guy's. (Retired.)

Turner, H. G., Holmwood, Christchurch rd., Bournemouth. L.S.A.Lond. 1869, M.R.C.S.Eng.

Turner, H. N., The Manor ho., Castle Bytham, Grantham. M.B., Ch.B.Glas. 1899. *Ed.* Glasgow. Parochial M.O. & P.V. Bytham dist. Bourne Union.

Turner, H. S., 211, Bridge rd., S.W. (*T.* 457 Battersea). M.R.C.S.Eng., L.R.C.P.Lond. 1899. *Ed.* Guy's. Hon. Surg. (Nose, Ear, and Throat) Actors Assoc. *Pub.* Symptomatic Herpes Zoster of the Anterior Palatine Nerve as a complication of Ahscess of the Temporo-Sphenoidal Lohe—Operation—Recovery. Jour. of Otol., Rhinol., and Laryngol., 1904.

Turner, H. S., Surg. R.N., H.M.S. Snipe, China. M.R.C.S.Eng., L.R.C.P.Lond. 1904.

Turner, H. S., M.R.C.S.Eng. 1886. *Ed.* St. Mary's.

Turner, H. W., 59, Wimpole st., W. (*T.* 3097 May.). M.R.C.S.Eng., L.R.C.P.Lond. 1898, L.D.S.Eng. Dental Surg. London Hosp.

Turner, J., Essex Co. Asyl., Brentwood. M.B., M.S. Aherd. 1883. *Ed.* Aberdeen. Snr. M.O. Essex Co. Asyl. *Pub.* The Pathological Anatomy and Pathology of Epilepsy. Jour. Ment. Sci., Jan., 1907.

Turner, J. A., Healtb Dept., Bomhay, India. M.B., M.S.Edin. 1882.

Turner, J. G., 59, Wimpole st., W. (*T.* 3097 May.). M. 1892, F.R.C.S.Eng., L.R.C.P.Lond., L.D.S. *Ed.* St. Thomas' and Roy Dent. Hosps. Dent. Surg. St. Thomas' Hosp. *Pub.* Dental Cysts. Jour. Brit. Dent. Assoc.

Turner, J. H., 15, Windsor pl., Cardiff. L.R.C.P. & S. Edin. 1878. *Ed.* Cork and Edinhurgh. M.O. Cardiff Benef. Soc.

Turner, J. R., M.B., M.S.Glas. 1894.

Turner, J. S., 81, Anerley rd., Upp. Norwood, Surrey, S.E. M.R.C.S.Eng., L.S.A.Lond. 1864.

Turner, J. W., 105, Kingswood rd., Moseley, Birmingham. M.R.C.S.Eng., L.R.C.P.Lond. 1898. *Ed.* Birmingham. Late Civil Surg. attached R.A.M.C., S. Africa.

Turner, J. W., 37, St. Mungo st., Glasgow (*T.* 5555 Nat.). M.B., Cb.B.Glas. 1901. *Ed.* Glasgow. Late Res. Phys. Grampian Sanat., Kingussie.

Turner, N. H., 35, Higbbury grove, Highbury, N. (*T.* 1170 North). M.R.C.S.Eng. 1883, L.R.C.P., L.S.A. Lond. *Ed.* King's Coll., Lond. Late H.S. King's Coll. Hosp.

Turner, O. P., 31, St. Saviour's rd., St. Leonards-on-Sea. M.R.C.S.Eng., L.R.C.P.Lond. 1892. *Ed.* Univ. Coll. Hosp. Late H.S. Brigbton and Hove Lying-in Inst. *Pub.* The Appointment of Special Medical Officers for the Certification of the Insane. Lancet, 1900.

Turner, P., 8, St. Tbomas's st., London Bridge, S.E. (*T.* 60 Hop.). M.R.C.S.Eng., L.R.C.P.Lond. 1897, F.R.C.S.Eng., M.B., M.S.Lond., B.Sc. *Ed.* Guy's. Asst. Surg. Guy's Hosp. *Pub.* Meckel's Diverticulum and its Pathology. Guy's Hosp. Rep., 1906.

Turner, P. D., Sudbury, Ryde, I. of W. (*T.* 0136). M.R.C.S.Eng. 1884, M.D.Lond. *Ed.* Univ. Coll., Lond.; Paris; Berlin. Hon. M.O. Roy. I. of W. Co. Hosp.

Turner, P. E., Tbe Salvation Army Medical Dept., Nagercoil, Travancore, India. M.R.C.S.Eng., L.R.C.P.Lond. 1893, M.B., B.S.Durh., D.P.H. *Ed.* St. Bart.'s and Durham. Snr. M.O. Salvation Army Hosp. and Training Sch., Nagercoil. *Pub.* Pneumonia and Pneumococus, with especial reference to the action of Oxygen.

Turner, R., 48, Bootham, York. M.B., M.S.Edin. 1880.

Turner, R., Dep. Insp. Gen. R.N. (retd.). L.R.C.P. & S. Edin. 1865.

Turner, R., 153, Stanley rd., Bootle, Liverpool (*T.* 544 Bootle). C.M. 1894, M.D.Aberd., F.R.C.S.Edin., D.P.H., M.A. *Ed.* Aberdeen and Liverpool. Surg. Bootle Hosp.

Turner, R. E., Foyle st., Londonderry. L.R.C.P. & S. Edin., L.F.P.S.Glas. 1902.

Turner, R. G., Major I.M.S. M.R.C.S.Eng., L.R.C.P. Lond. 1891.

Turner, Rosa, 87, Gower st., W.C. (*T.* 6139 Cent.). L.R.C.P. & S.Edin., L.F.P.S.Glas. 1895. Vis. Med. Att. to Feeble-minded, Brentwood Colony in the London Homes under M.A.B.

Turner, R. S., Craigduff, Keith, N.B. L.R.C.S. 1867, M.D., C.M.Edin., M.A. *Ed.* Edinburgh. M.O.H. Burgh of Keith. *Pub.* Sanitary Condition of villages and rural districts.

Turner, R. T., The Chestnuts, Hospital st., Nantwich, Chesh. (*T.* 190). Ch.B. 1892, M.D.Vict. *Ed.* Manchester. M.O.H. Nantwich R.D.

Turner, S. B., 235, Shernhall st., Walthamstow. M.R.C.S.Eng., L.R.C.P.Lond. 1905. *Ed.* Univ. Coll., Lond.; Sheffield. Late H.S. Sheffield Roy. Hosp.

Turner, S. D., Westbury, Purley, Surrey (*T.* 450 P.O. Croydon). M.R.C.S.Eng., L.R.C.P.Lond.1897, M.D., B.S.Durh., D.P.H. *Ed.* St. Thomas'. M.O. Post Office.

Turner, T., 141, St. Owen st., Hereford. M. 1855, F.R.C.S.Eng., L.S.A.Lond. *Ed.* Univ. Coll., Lond. Cons. Surg. Herefordsh. Gen. Hosp.

Turner, T., The Infirmary, Sunderland. M.R.C.S. Eng., L.R.C.P., M.B., B.S.Lond. 1906. *Ed.* Guy's. Snr. H.S. Sunderland Inf.

Turner, T. W., The Poplars, Deddington, Oxon. M.R.C.S.Eng., L.R.C.P.Lond. 1895. *Ed.* London Hosp. M.O. Deddington No. 1 dist. Woodstock Union.

Turner, Sir W., K.C.B., 6, Eton terr., Edinburgh. M.R.C.S.Eng. 1853, M.B.Lond., F.R.C.S.Edin.

Turner, W., Gibraltar. M.D., C.M.Edin. 1879, M.A. *Ed.* Edinburgh. Surg. Colonial Hosp., Gibraltar. *Pub.* Trephining of the Skull in Epilepsy.

Turner, W., Lt. Col. R.A.M.C., Kasauli, India. L.R.C.P. & S.Edin. 1882.

Turner, W., 17, Harley st., W. (*T.* 2607 Ger.). M. 1893, F.R.C.S.Eng., M.S., L.R.C.P.Lond. *Ed.* King's Coll., Lond. Surg. i/c O.P. Westminster Hosp. *Pub.* A Method of Treatment of certain cases of Empyema. Med. Press, 1902.

Turner, W., 61, Hamilton st., Saltcoats (*T.* 7). L.R.C.P. & S.Edin., L.F.P.S.Glas. 1900. M.O. Parish of Old Ardrossan.

Turner, W., Ashford, Hale, Chesh. (*T.* 1285 Altrincham). M.B., Ch.B.Aberd. 1901. *Ed.* Aberdeen; Dublin; London. Late Asst. H.S. Scarborough Hosp. and Disp.

Turner, W. Aldren, 18, Harley st., W. (*T.* 3271 Pad.). M.B. 1887, M.D.Edin., F.R.C.P.Lond. *Ed.* Edinburgh. Phys. O.P., Nat. Hosp. for Paralysed and Epileptic, Queen sq. *Pub.* Epilepsy.

Turner, W. E., 198, Church rd., Willesden, N.W. (*T.* 130 Harlesden). M.R.C.S.Eng., L.R.C.P.Lond. 1900. *Ed.* St. Mary's. M.O. Willesden Inf.

Turner, W. M., 40, Herne Hill rd., Herne Hill, S.E. M.R.C.S.Eng., L.S.A.Lond. 1871.

Turner, W. P., 2, Nightingale sq., Balham, S.W. (*T.* 1102 Battersea). M.R.C.S.Eng., L.S.A.Lond. 1875, M.D.Durh. *Ed.* Guy's. Civil Service Examiner. *Pub.* Tuberculosis: its Origin and Extinction.

Turner, W. Wagner, Deri, nr. Cardiff. M.B., Ch.B. Glas. 1902. *Ed.* Glasgow. Surg. Darran and Groesfaen Collieries.

Turner, W. Y., Livingstonia Mission, Florence Bay, Lake Nyassa, Brit. Cent. Africa. M.B., Ch.B.Glas. 1904, M.A. *Ed.* Glasgow. Cas. Surg. Glas. Roy. Inf.

Turney, H. G., 68, Portland pl., W. (*T.* 4477 Ger.). M.D.Oxfd. 1888, F.R.C.P.Lond., F.R.C.S.Eng., M.A. *Ed.* St. Thomas'. Phys. St. Thomas' Hosp. *Pub.* Trophic Affections of Bones and Joints. Allbutt's Sys. of Med.

Turnly, J. E. L. A., Drumnasole, Glenarm, Co. Antrim. M.R.C.S.Eng., L.R.C.P.Lond. 1905.

Turnor, P. W., Oak lodge, Penkridge, nr. Stafford. L.R.C.P.Lond., M.R.C.S.Eng. 1892. *Ed.* St.George's. M.O. Penkridge dist. Cannock Union.

Turpin, D. W. M., Dunamase ho., Alvaston, Derby. L.R.C.P. & S.I. 1889, L.M. *Ed.* Dublin. Dist. M.O. & P.V. Dist. 1 Derby; D.M.O. & P.V. Shardlow Union.

Turpin, E. A., Newburn, R.S.O., Northumberland. M.B., B.S.Edin. 1903.

Turrell, W. J., 59, Iffley rd., Oxford. B.S. 1890, M.D. Oxfd.

Turtle, F., Kirkmead, Woodford, N.E. M.R.C.S.Eng. 1855, L.S.A.Lond., M.D.St.And. *Ed.* Middlesex Hosp. Late H.S. Roy. Free Hosp.

Turtle, F. W., 78, Drakefell rd., Nunhead, S.E. M.B. Durh., M.R.C.S.Eng. 1887.

Turtle, G. de B., 18, Cambridge terr., Hyde Pk., W. (*T.* 2737 May.). B.S. 1902, M.D.Durh., M.R.C.S. Eng., M.R.C.P.Lond. *Ed.* King's Coll., Lond.; Durham. Phys. Pub. Disp., Drury Lane. *Pub.* Extra-uterine Gestation. Pract., 1907.

Turtle, J., 35, High st., Homerton, N.E. M.R.C.S. Eng., L.R.C.P.Lond. 1904. *Ed.* London Hosp. Late Asst. M.O. Bethnal Ho. Asyl.

Turtle, J. H., 35, High st., Homerton, N.E. M.R.C.S. Eng., L.S.A.Lond. 1874, M.D.Brux. *Ed.* London Hosp. Div. Surg. J Div. Met. Police, Hackney and Vict. Pk.

Turtle, W. R. M., Whipps Cross Inf., Leytonstone, N.E. (*T.* 950 East). M.R.C.S.Eng., L.R.C.P.Lond. 1905. *Ed.* London Hosp. Snr. A.M.O. W. Ham Union Inf.

Turton, E., 1, Albion st., Hull (*T.* 1826). Ch.B. 1898, M.D.Vict., M.D.Leeds, M.R.C.P.Lond., M.R.C.S. Eng., B.Sc. *Ed.* Leeds. Phys. Hull Roy. Inf. *Pub.* A series of cases treated by the injection of Bacterial Vaccines.

Turton, F. R., 6, Bath rd., Wolverhampton (*T.* 53 X Nat.). M.B., C.M.Edin. 1891. *Ed.* Edinburgh.

Turton, J., V.D., Hatherley, Preston pk., Brighton (*T.* 33 Nat.). L.S.A.Lond. 1879, F.R.C.S.Eng. *Ed.* Charing Cross Hosp. Col. R.A.M.C. (T.), Administrative M.O. Home Counties Div. *Pub.* Septic and Infectious Diseases. Trans. Sanit. Inst.

Turton, J. R. H., Hatherley, Preston pk., Brighton. M.R.C.S.Eng., L.R.C.P.Lond. 1907.

Turton, R. S., Stony Hill P.O., Jamaica, B.W.I. M.R.C.S.Eng., L.R.C.P.Lond. 1887.

Turton, W. H., Barlborough ho., Heanor, nr. Nottingham (*T.* 3 X 2 Langley Mill). M.B., C.M.Edin. 1886. *Ed.* Edinburgh. M.O.H. Heanor U.D.

Tuthill, A., Vron, Castle hill, Parkstone, Dorset (*T.* 177). B.Ch. 1888, M.D., B.A.O.Duh., L.M., B.A. *Ed.* Dublin. Hon. Phys. O.P. & Anæst. Cornelia Hosp., Poole.

Tuthill, J., Quinira, Mordealloc, Victoria, Australia. L.R.C.S.I., L., L.M.K.Q.C.P.I. 1881. *Ed.* Dublin. Late M.O.H. Euroa, Victoria.

Tuthill, P. B., Lt. Col. R.A.M.C., Chichester. M.B. 1874, M.D.Duh., F.R.C.S.I., L.M., D.S.M.

Tuxford, A., J.P., 12, Wide Bargate, Boston, Lincs (*T.* 13). M.D.Edin., L.S.A.Lond. 1863. *Ed.* Edinburgh. Coroner Co. of Lincoln, Boston dist. *Pub.* Notes on a case of Tetanus in a boy caused by Sting of Wasp. Lancet, 1878.

Tuxford, A. W., Regent Villa, Regent st., Stonehouse, Glos. M.B. 1899, M.D.Durh., M.R.C.S.Eng., L.R.C.P.Lond., D.P.H. *Ed.* St. Mary's. Late Asst. & Dep. M.O.H. City of Norwich. *Pub.* A Life-Table for the City of Norwich. Decennium, 1891–1900.

Tuxford, R., Rout Green, Boston, Lincs (*T.* 58). M.R.C.S.Eng., L.R.C.P.Lond. 1897. *Ed.* Univ. Coll. Hosp. Dep. Coroner, Boston dist.. Co. of Lincoln.

Twamley, H. J., Sible Hedingham, S.O., Essex (*T.* 14). L., L.M.R.C.S.I., L.A.H.Duh. 1890. *Ed.* Dublin. Late Res. Clin. Clerk Jervis st. Hosp., Duh.

Tweed, E. R., Hembury Fort Cross, Honiton. M.R.C.S. Eng., L.R.C.P.Lond. 1887, M.D.Brux. *Ed.* St. George's and Brussels. Coroner Co. of Devon.

Tweedie, A. R., 17, Regent st., Nottingham (*T.* 820). M. 1900, F.R.C.S.Eng., L.R.C.P.Lond. *Ed.* St. Bart.'s. Late Civil Surg. S.A. Field Force. *Pub.* New Splint for Compound Fracture of Humerus. Lancet, 1906.

Tweedie, D. H., Clive villas, Antrim rd., Belfast (*T.* 8 X 3). L.R.C.P. & S.Edin., L.F.P.S.Glas. 1887. *Ed.* Belfast.

Tweedie, F. K., 300, Old Chester rd., Rock Ferry, Chesh. (*T.* 187). M.B., B.Ch., B.A.O.R.U.I. 1889. *Ed.* Belfast.

Tweedy, C., Mayford ho., Northallerton, Yorks. M.R.C.S.Eng. 1880, L.R.C.P.Edin., L.M. *Ed.* Univ. Coll., Lond.

Tweedy, E. H., Rotunda Hosp., Dublin. L.R.C.P. & S.I. 1892, L.M. Colonial M.O. Kumassi, Gold Coast.

Tweedy, E. H., Rotunda Hosp., Dublin. L. 1885, F.R.C.P.I., L.R.C.S.I., L.M. Master Rotunda Hosp. *Pub.* Obstetrical Reports of Rotunda Hospital, 1903–07.

Tweedy, H. C., 20, Clifton Pk. rd., Clifton, Bristol. M.B. 1871, M.B.Dub., F.R.C.P.I., D.S.M. *Ed.* Dublin; Paris; Vienna. Cons. Phys. Gt. S. & W. Rly., Ireland. *Pub.* State Control for Chronic Inebriates.

Tweedy, Sir J., 100, Harley st., W. L.R.C.P.Lond. 1872, F.R.C.S.Eng., LL.D. *Ed.* Univ. Coll., Lond. Emeritus Prof. of Ophth. Med. & Surg. Univ. Coll., Lond. *Pub.* Hunterian Oration. R.C.S., 1905.

Tweedy, R. C., Abbey ho., Kenilworth. M.R.C.S.Eng., L.R.C.P.Lond. 1892.

Twells, C. H., Nunwell ho., Bromyard, Herefordsh. L. & L.M.R.C.P. & S.I. 1904.

Twentyman, J. M., Ingoldsby, Grantham. L.S.A.Lond. 1899, M.B., B.S.Camb.

Twidale, F. W., 281, Dalhousie st., Rangoon. M.B., M.S.Edin. 1896.

Twigg, F. G., Annerley ho., Denaby Main, nr. Rotherham, Yorks. L.S.A.Lond. 1889, F.R.C.S.Edin., M.R.C.S.Eng. *Ed.* London Hosp. Surg. Denaby and Cadeby Collieries. *Pub.* Case of Poisoning by new Explosive (jointly).

Twigg, G. D., Fleet Surg. R.N., H.M.S. Victory, Portsmouth. L. 1875, F.R.C.S.I., L. & L.M.K.Q.C.P.I.

Twigg, G. W., Res. Staff Quarters, St. Bart.'s Hosp., E.C. M.R.C.S.Eng., L.R.C.P.Lond. 1907, B.A. *Ed.* Cambridge. Snr. Res. Anæst. St. Bart.'s Hosp.

Twigg, H. J. R., Capt. I.M.S. M.B., B.S.Camb. 1897.

Twigg, R. C., 67, Nightingale la., Balham, S.W. (*T.* 1376). M.B., B.Ch.Dub. 1889. Anæst. Bolingbroke Hosp.

Twigg, S. W. J., Lambeth Inf., Kennington rd., S.E. M.R.C.S.Eng., L.R.C.P.Lond. 1906. *Ed.* Univ. Coll. Hosp. H.P. Brompton Hosp.

Twigg, W., Dungannon, Co. Tyrone. L. 1861, L.M. R.C.S.I., M.D.Q.U.I.

Twigg, W. A., L. & L.M.R.C.P. & S.I. 1894.

Twining, V. W., Salcombe, S. Devon. M.B., M.S. Aberd. 1886.

Twiss, G. E., A.M.S. L. 1878, F.R.C.S.I., M.K.Q. C.P.I., L.M.

Twist, J. F., Kenfig hill, Bridgend, Glam (*T.* 6 P.O.). L.S.A. 1891, L.M.S.S.A.Lond. *Ed.* Birmingham. M.O. Post Offices.

Twohig, J., South sq., Macroom, Co. Cork. L.R.C.P. & S.Edin., L.F.P.S.Glas. 1903.

Twomey, G. R., c/o Messrs. King & Co., 9, Pall Mall, S.W. M.B., M.S.Edin. 1897. [1891.

Twomey, M., Youghal, Co. Cork. M.B., B.S.R.U.I.

Twomey, P. N., 136, Katherine st., Ashton-under-Lyne, Lancs. L.R.C.P. & S.Edin., L.F.P.S.Glas. 1893.

Twort, F. W., Hartdene, Bagshot, Surrey. M.R.C.S. Eng., L.R.C.P.Lond. 1900. *Ed.* St. Thomas'. Asst. Bacteriologist London Hosp. and Med. Coll. *Pub.* The Fermentation of Glucosides by Bacteria of the Typhoid-coli Group and the acquisition of New Fermenting Powers by Bacillus Dysenteriæ and other Micro-organisms. Proc. Roy. Soc., B. vol. LXXIX, 1907.

Twort, R. F., Hart Dene, Bagshot, Surrey. M.B., Ch.B.Aberd. 1908. *Ed.* Aberdeen.

Twort, W. H., Hurstwood, Camberley, Surrey. L.S.A. Lond. 1873, M.R.C.S.Eng., L.R.C.P.Edin.

Twyford, E. P., St. Helens, Lancs. L.R.C.S. 1851, M.D. Edin.

Twynam, G. E., 2, Wetherby pl., S.W. (*T.* 1127 Kens.). M.R.C.S.Eng. 1880, L.R.C.P.Lond. *Ed.* Univ. Coll. Hosp. Hon. Surg. Prince Alfred Hosp., Sydney, N.S.W. *Pub.* Pregnancy following Nephrectomy.

Tyacke, N., A.M.S. M.R.C.S.Eng., L.R.C.P.Lond. 1888.

Tylecote, F. E., Royal Inf., Manchester (*T.* 190). Ch.B. 1902, M.D.Vict., M.R.C.P.Lond., D.P.H. *Ed.* Manchester. Late Med. Reg. M'chester Roy. Inf. *Pub.* Meningism. Med. Chron., June, 1907.

Tylecote, J. H., Sandon, Stone, Staffs. L.R.C.S.Edin., L.S.A.Lond. 1859, M.D.St.And.

Tylecote, J. H. L., 41, Poolstock, Wigan. M.B., B.S. Vict. 1893.

Tyler, Sir J. W., C.I.E., 13, Langham st., Portland pl., W. L.S.A.Lond. 1861, L.R.C.P., F.R.C.S.Edin., M.D. St.And.

Tyler, Margaret L., Linden ho., Highgate rd., N.W. L.R.C.P. & S.Edin., L.F.P.S.Glas. 1903, M.D.Brux. *Ed.* London Sch. of Med. for Wom.

Tyley, R. P., Wedmore, Som. M.R.C.S.Eng. 1861, M.D.St.And., L.S.A.Lond. *Ed.* Middlesex Hosp. Late M.O. & P.V. Dist. 9 Axbridge Union.

Tylor, C., Willow grove, Chislehurst. M.R.C.S.Eng., L.R.C.P.Lond. 1906, B.C.Camb., M.A. *Ed.* Cambridge and St. Bart.'s.

Tylor, M. F., Mounpesson ho., Wisbech, Cambs (*T.* 0168). M.R.C.S.Eng., L.R.C.P.Lond. 1901, M.B., B.Ch.Oxfd. *Ed.* Oxford; St. George's. Late H.P. & S. St. George's Hosp.

Tymms, H. G., 67, The Crescent, Ascot Vale, Melbourne, Victoria. M.B., 1894, B.S.Melbourne, F.R.C.S.Eng., L.R.C.P.Lond.

Tynan, E. J., W. African Med. Staff., Lagos, W. Africa. L. & L.M.R.C.P. & S.I. 1894, F.R.C.S.I.

Tyndale, W. F., C.M.G., Capt. R.A.M.C., Naini Tal, India. M.R.C.S.Eng., L.R.C.P. 1897, M.B.Lond.

Tyndale, W. R., Hampton, Mddx. M.R.C.S.Eng. 1866, M.B., M.S.Aberd., L.R.C.P.Lond.

Tyndall, F., South View, Westhoughton, nr. Bolton. L.S.A.Lond. 1885, L.R.C.P.Lond., M.R.C.S.Eng.

Tyndall, J., Dep. Insp. Gen. R.N. (retd.), 51, Melton rd., West Bridgford, Nottingham. L.R.C.S.Irel. 1866, M.R.C.P.I., L.M. *Ed.* Dublin.

Tyrer, R., Rainhill, Preseot. M.R.C.S.Eng. 1843.

Tyrie, C. C. B., M.B., M.S.Edin. 1892.

Tyrrell, A. F., Major R.A.M.C., Gibraltar. L.R.C.P. Lond., M.R.C.S.Eng. 1888.

Tyrrell, C. R., Lt. Col. R.A.M.C., 156, Sloane st., S.W. M.R.C.S.Eng., L.S.A.Lond. 1881. *Ed.* Middlesex Hosp. Staff Off. to P.M.O., Eastern Command.

Tyrrell, E. J., 13, Defoe rd., Tooting Graveney, S.W. Ch.B. 1901, M.D.Edin. *Ed.* Edinburgh. Late H.S. Hosp. for Sick Chil., Gt. Ormond st.

Tyrrell, E. M., Round Tree ho., Gala Pk. rd., Galashiels (*T.* 293). M.B., C.M.Edin. 1886. *Ed.* Edinburgh. M.O. Eastlands Infect. Dis. Hosp., Galashiels.

Tyrrell, F. A. C., 94, Harley st., W. M.B., B.S.Camb. 1897. [& S.Edin. 1874.

Tyrrell, J. H., 19, Vepery High rd., Madras. L.R.C.P.

Tyrrell, J. R. J., Capt. I.M.S. M.B., B.S.Dub. 1901.

Tyrrell, W., 94, Harley st., W. (*T.* 4705 Pad.). M.R.C.S. Eng. 1854, L.S.A.Lond. *Ed.* St. Thomas'. *Pub.* Tonic Treatment of Epilepsy.

Tyrrell, W., 104, Cromwell rd., S. Kensington, S.W. (*T.* 370 Kens.). M.R.C.S.Eng. 1876, L.R.C.P.Lond. *Ed.* St. Thomas'. Cons. Anæst. St. Thomas' Hosp. *Pub.* Practical Anæsthetics. St. Thomas' Hosp. Rep., vol. XXVIII.

Tyrrell, W. G. B., Claremont, Gt. Malvern. M.R.C.S. Eng., L.R.C.P.Lond. 1884, D.P.H.

Tyson, E., 178, New North rd., Islington, N. L.S.A. Lond. 1900. *Ed.* St. Bart.'s.

Tyson, W., The Beeches, Lowestoft (*T.* 12). M.R.C.S. Eng., L.R.C.P.Lond. 1895, M.B., B.C.Camb., M.A. *Ed.* Cambridge and Guy's. Surg. Lowestoft Hosp.

Tyson, W. J., 10, Langhorne gdns., Folkestone (*T.* 361). L. 1874, F.R.C.P.Lond., M.D.Durh., F.R.C.S. Eng. *Ed.* Guy's. Hon. Phys. Vict. Hosp., Folkestone. *Pub.* On the Prevention of Appendicitis.

Tytheridge, W. R., Opawa, Christchurch, N.Z. L.R.C.P. Edin., M.R.C.S.Eng. 1884.

Tytler, P., 114, Cheetham Hill rd., Manchester. C.M.1872, M.D.Aberd. *Ed.* Aberdeen; Edinburgh; Paris. Hon. Surg. Ancoats Hosp. *Pub.* Epiphysiectomy in the Treatment of Club-foot. B.M.J., 1906.

Ubsdell, H., Buckfastleigh, S. Devon. M.R.C.S.Eng., L.S.A.Lond. 1860. *Ed.* St. Mary's. M.O.H. Buckfastleigh U.D.

Udale, J. J., 70, City rd., E.C. M.R.C.S.Eng. 1881, L.R.C.P.Lond. *Ed.* Guy's. Hon. Surg. Roy. Matern. Charity. *Pub.* Case of Oxalic Acid Poisoning.

Uhthoff, J. C., Wavertree ho., Furze Hill, Hove, Brighton (*T.* 2535 Brighton Nat.). M. 1877, F.R.C.S. Eng., M.D., M.R.C.P.Lond. *Ed.* Guy's.

Ukarji, P., Bazar Gate st., Fort, Bombay, India. L.R.C.P. & S.Edin., L.F.P.S.Glas. 1891.

Ulrich, F. F. A., Cancer Hosp., Fulham rd., S.W. (*T.* 747 Western). M.B., B.Ch.New Zealand 1902, M.R.C.S. Eng., L.R.C.P.Lond. *Ed.* New Zealand. H.S. Cancer Hosp.

Umanski, M., 4, Brunswick pl., Leeds (*T.* 327 X). Graduate of Kharcoff Med. Fac. 1886, L.S.A.Lond. *Ed.* Kharcoff and Berlin. Med. Supt. Herzl Mem. Jewish Hosp., Leeds.

Umney, W. F., 81, Lawrie Pk. rd., Sydenham, S.E. (*T.* 112 Syd.). M.R.C.S.Eng., L.R.C.P. 1890, M.D. Lond. *Ed.* St. Thomas'. Late Res. H.P. St. Thomas' Hosp.

Umpherston, Alice M., Med. Mission, Phillaur, Punjab, India. L.R.C.P. & S.Edin., L.F.P.S.Glas. 1892. *Ed.* Edinburgh. Late H.S. Hosp. for Wom., Euston rd., Lond.

Underhill, A. S., Beechdale, West Bromwich (*T.* 477). M.Ch. 1870, M.D.Duh., M.R.C.S.Eng., D.P.H., B.A. *Ed.* Dublin. Cons. Surg. Guest Hosp., Dudley.

Underhill, F. W., Heckfield, Winchfield, Hants. M.R.C.S.Eng. 1865, F.R.C.S.Edin., L.S.A.Lond. *Ed.* St. George's. Late Hon. Surg. Moseley Hall Conv. Hosp. for Chil. *Pub.* Notes on American Institutions.

Underhill, F. T., Vancouver, B.C. L. 1881, F.R.C.S., L.R.C P.Edin., D.P.H.

Underhill, G., St. Stephens, Kempston rd., Bedford. L.S.A.Lond. 1879. *Ed.* Middlesex Hosp.

Underhill, J. W. O., Fleet Surg. R.N., H.M.S. Hindustan, Channel Fleet. M.B., M.S.Edin. 1884.

Underhill, S. V. H., Castle view, West st., Newport, I.W. (*T.* 0460). M.R.C.S.Eng., L.R.C.P.Lond. 1898. *Ed.* St. George's. M.O. Workho., I. of W.

Underhill, T., West Bromwich, Staffs. M.R.C.S.Eng., L.S.A.Lond 1845, L.R.C.P.Edin., M.D.St.And.

Underhill, T. E., Dunedin, Barnt Green, nr. Birmingham (*T.* 12). C.M. 1876, M.D., F.R.C.S.Edin., F.R.S.E. *Ed.* Edinburgh. *Pub.* Post-Mortem Hyperpyrexia ?

Underhill, T. H., 74, Herne hill, S.E. (*T.* 703 Brixton). M.B., M.Ch.Edin. 1889. *Ed.* Edinburgh. Surg. P.O., Herne Hill.

Underwood, A. C., 10, College rd., Six Ways, Alum Rock, Saltley, Birmingham. M.R.C.S.Eng.,L.R.C.P. Lond. 1893.

Underwood, F. L., Flore, Weedon. L.S.A. 1893, L.R.C.P.Lond., M.R.C.S.Eng. *Ed.* Univ. Coll. Hosp. M.O. No. 3 Daventry.

Underwood, J. C., 14, Campion rd., Putney, W.S. L.S.A.Lond. 1881, M.R.C.S.Eng., L.R.C.P.Lond. *Ed.* Guy's. Late Asst. to Ophth. Surg. Guy's Hosp. *Pub.* Case of Thoracic Aneurism. Lancet.

Underwood. T., L.R.C.P. & S.Edin.. L.F.P.S.Glas. 1887.

Uniacke, J. J., 50, Merridale rd., Wolverhampton. L.R.C.P. & S.Edin., L.F.P.S.Glas. 1903. *Ed.* Edinburgh; Cork. M.O. F.S. Med. Assoc., Wolverhampton.

Unitt, J. A., Quorn, Loughborough, Leics. L.R.C.P. Edin. 1882, M.R.C.S.Eng. *Ed.* Birmingham. Late H.S. The Infirmary, Loughborough.

Unsworth, G., 16, Deane rd., Bolton (*T.* 1072). M.B., Ch.B.Vict. 1903. *Ed.* Manchester.

Unsworth, J., Fern Lea, Golborne, Lancashire. M.B., B.S.Glas. 1904.

Unsworth, J., 38, North rd., St. Helens, Lancs (*T.* 0548). L.S.A. 1893, M.B., B.S.Lond. *Ed.* Liverpool.

Unsworth, J. W., Hilton ho., Blackrod, nr. Chorley, Lancs. M.B., Ch.B.Vict. 1889. *Ed.* Manchester. M.O.H. Blackrod.

Unwin, H. A. R. E., St. Thomas' Hosp., S.E. M.R.C.S. Eng., L.R.C.P.Lond. 1906, M.B., B.C.Camb., M.A. *Ed.* Cambridge and St. Thomas'. Res. H.S. St. Thomas' Hosp.

Unwin, J. B., Dunchurch, Rugby. L.R.C.P. & S.Edin. 1867, M.D.St.And. *Ed.* Edinburgh and Glasgow. Late Hon. Surg. Roy. Edward Albert Inf., Wigan.

Unwin, P. B., 313, New King's rd., Fulham, S.W. L.R.C.P. & S.Edin., L.F.P.S.Glas. 1896. *Ed.* Glasgow; Edinburgh. Snr. Res. (H.S.) Western Gen. Disp.

Unwin, T. B., Capt. R.A.M.C., Dunchurch, Rugby. M.B., C.M.Edin. 1899. *Ed.* Edinburgh.

Unwin, W. H., George st., Timaru, N.Z. (*T.* 28). M. 1898, F.R.C.S.Eng., M.D., B.S., L.R.C.P.Lond. *Ed.* Charing Cross Hosp. Late Res. Surg. Timaru Hosp. *Pub.* A Series of cases of Cancer of the Tongue. Pract., May, 1903 (jointly).

Upcott, H., 15, Albion st., Hull (*T.* 700 Nat.). M. 1902, F.R.C.S.Eng., L.R.C.P.Lond. *Ed.* St. Thomas'. Hon. Asst. Surg. Hull Roy. Inf. *Pub.* Antiseptic Methods.

Upcott-Gill, G. A., Hatfield, Herts. M.R.C.S.Eng., L.R.C.P.Lond. 1900, F.R.C.S.Edin. *Ed.* Univ. Coll. Hosp. Late Snr. H.P. Gt. Northern Cent. Hosp.

Upham, C. H., Lyttelton, N.Z. (*T.* 5 Lyttelton Bureau). M.R.C.S.Eng. 1885, L.R.C.P.Lond. *Ed.* St. Bart.'s. Port Health Off. Lyttelton.

Uppleby, J. G., 41, Beckenham rd., Beckenham. L.R.C.P. & S.Edin. 1885. *Ed.* London Hosp. Dist. Surg. Port Elizabeth, Cape Colony.

Upton, A., 78, Tisbury rd., Hove, Sussex (*T.* 8905). L.S.A.Lond. 1875, M.R.C.S.Eng., L.R.C.P.Lond. *Ed.* St Bart.'s. M.O. Brighton, Hove, and Preston Prov. Disp.

Upton, H. C., 28, Medina villas, Hove, Sussex (*T.* 2134 X Nat.). M.R.C.S.Eng. 1866, L.R.C.P., L.S.A.Lond. *Ed.* St. Bart.'s. Late R.M.O. Brighton and Hove Disp.

Upton, S., 72, Norwood rd., Herne hill, S.E. M.B., B.S.Lond. 1906. *Ed.* St. Bart.'s. H.P. York Co. Hosp.

Upward, H. A., Edfou, Romford. M.R.C.S.Eng., L.R.C.P.Lond. 1900, M.B., B.C.Camb., B.A. *Ed.* Cambridge and London Hosp. Late H.P. Poplar Hosp.

Ure, J. A., Glenair, Parkstone, Dorset. M.B., C.M. Glas. 1886. *Ed.* Edinburgh and Glasgow. Late Hon. Surg. Ashton-under-Lyne & Dist. Inf. and Kershaw Hosp. for Chil.

Urquhart, A., Aherfeldy ho., Shepperton-on-Thames. Ch.B. 1898, M.D.Aberd., D.P.H., M.A. *Ed.* Aberdeen. Parochial M.O. & P.V.

Urquhart, Annie D., E. Cottingwood, Morpeth (*T.* 37 X Morpeth). M.B., Ch.B.Edin. 1906. *Ed.* Edinburgh. A.M.O. Northumberland Co. Asyl.

Urquhart, A. R., Murray ho., Perth (*T.* 104). C.M. 1873, M.D.Aberd., F.R.C.P.Edin. Phys. James Murray's Roy. Asyl., Perth. *Pub.* On Insanity.

Urquhart, C. T. D., P.O. Box 308, Bloemfontein, O.R.C. (*T.* 77). C.M. 1886, M.D.Aberd. *Ed.* Aberdeen and Vienna. Anæst. Nat. Hosp., Bloemfontein.

Urquhart, G. H., St. Helens, Eskbank. L.R.C.P. & S. Edin., L.F.P.S.Glas. 1908. *Ed.* Edinburgh.

Urquhart, J., Oakville, Ontario, Canada (*T.* 11). L.R.C.P.Edin. 1882. *Ed.* Edinburgh.

Urquhart, W. D., The Mount, High st., Smethwick, nr. Birmingham. M.B., M.S.Aberd. 1886.

Urwick, R. H., 11, Dogpole, Shrewsbury (*T.* 67). B.C. 1901, M.D.Camb., M.R.C.S.Eng., L.R.C.P.Lond., M.A. *Ed.* Cambridge and St. Bart.'s. Late H.P. St. Bart.'s Hosp. *Pub.* Observations on the Opsonic Index of people suffering from Tuberculosis. B.M.J., 1905.

Urwin, J. J., Capt. I.M.S., Benares, India. M.B., M.S. Glas. 1893.

Usher, C. H., 3, Bon Accord sq., Aberdeen. M.B., B.S.Camb. 1891.

Usher, I. W., Laurel lodge, Dundrum, Co. Dublin. L. 1862, L.M.R.C.S.I., L.R.C.P.Edin.

Usher, J. E., 63, St. James's st., S.W. L.S.A.Lond. 1880, L.R.C.P.Lond. [1872.

Usher, J. F., Ballarat, Victoria, Australia. L.A.H.Dub.

Usher, T. S., Carlton ho., Yeadon. L.S.A.Lond., M.R.C.S.Eng. 1858, M.D.St.And. *Ed.* St. Thomas'. Late Med. Insp. & Analyst to Bd. of Trade.

Usher, V. F., c/o Thos. Usher, Esq., Seven Oaks, Nelson, N.Z. M.B., B.S.Edin. 1907.

Usmar, G. H., 108, St. John st., Bloemfontein, Orange River Colony (*T.* 181). L.R.C.P. & S.Edin. 1900. *Ed.* Edinburgh. R.M.O. Bloemfontein-Kimberly Rly.

Ussher, G. H., Australasian Club, Edinburgh. M.B., Ch.B.Edin. 1904, L.M. *Ed.* Edinburgh and King's Coll., Lond. Late Casualty H.S. Hull Roy. Inf.

Ussher, N. R., Landscape, New Ross, Co. Wexford. L. & L.M.R.C.P. & S.I. 1907. *Ed.* Dublin.

Ussher, W. A. C., Williton, Som. M.B., C.M.Edin. 1898. *Ed.* Edinburgh.

Utting, H. E., 117, Lichfield st., Walsall. M.R.C.S. Eng., L.R.C.P.Lond. 1899, M.B., Ch.B.Birmg. *Ed.* Birmingham. Late H.S. Gen. Hosp., Birmg.

Utting, J., 5, Moor Park av., Preston. L.S.A.Lond., M.R.C.S.Eng. 1872, M.D.Durh.

Utting, J., St. Anne's hill, Anfield rd., Liverpool. M.R.C.S.Eng. 1874, L.R.C.P.Edin.

Vachell, C. T., J.P., 11, Park pl., Cardiff (*T.* 561 Nat.). M.R.C.S.Eng. 1869, M.D., L.R.C.P., L.S.A.Lond. *Ed.* King's Coll., Lond. Cons. Phys. Cardiff Inf. *Pub.* Cystic Goitre treated by Shelling out. Lancet, 1886.

Vachell, H. R., 18, Newport rd., Cardiff. L.S.A.Lond. 1876, M.R.C.S.Eng., M.B., M.S.Aberd.

Vacher, F., Glanmor, Shrewsbury rd., Birkenhead (*T.* 752). L. 1867, M.R.C.P., F.R.C.S.Edin. *Ed.* Edinburgh. County M.O.H. Cheshire. *Pub.* The Food Inspector's Handbook.

Vahey, C. J., Lahardane, Crossmolina, Co. Mayo. L. & L.M.R.C.P. & S.I. 1899. *Ed.* Dublin. M.O. Castlebar No. 2 Disp. dist.

Vaid, C. C., I.M.S. L.F.P.S.Glas., L.R.C.P.Edin., 1878.

Vaile, W. B., Ramworth, Aldershot (*T.* 184). M.R.C.S. Eng., L.R.C.P.Lond. 1903. *Ed.* Loudou Hosp. Late A.M.O. West Ham Union.

Vaillant, H. D., Wigan Old rd., Ashton-in-Makerfield, Lancs. L.R.C.P. & S.Edin., L.F.P.S.Glas. 1900. *Ed.* Edinburgh. [M.R.C.S.Eng. 1875.

Vaillant, M. E., 49, Rue Claude Bernard, Paris.

Vaisey, T. F., Winslow, Bucks (*T.* 15). M.R.C.S.Eng. 1879, L.S.A.Lond. *Ed.* St. Bart.'s. M.O.H.

Vakeel, M. H., 24, Kildare terr., W. M.R.C.S.Eng., L.R.C.P.Lond. 1908. *Ed.* St. Bart.'s.

Valentine, E. W., Somerton, Som. M.R.C.S.Eng. 1856, L.S.A.Lond., L.M. *Ed.* Guy's. (Retired.)

Valentine, G., Millbank ho., Girvan, Ayrsh. M.B., C.M. Glas. 1873. *Ed.* Glasgow. M.O.H.

Valentine, J., 20, Cassillis rd., Maybole, Ayrsh. M.B., C.M.Edin. 1881. *Ed.* Aberdeen and Edinburgh. Parish M.O. & P.V. Maybole. [Dub. 1902.

Valentine, J. A., Barkola P.O., Cachar, India. M.D.

Valentine, L., 18, Whitehall st., Dennistoun, Glasgow. M.B., M.S.Aberd. 1893.

Valentine, R., 76, Horsedge st., Oldham, Lancs. L.R.C.P. & S.Edin., L.F.P.S.Glas. 1894, M.B., M.S. Aberd.

Valentine, R. W., 76, Lancaster pl., Blackburn (*T.* 1047). M.B., Ch.B.Glas. 1901. *Ed.* Glasgow. Late H.S. & P. Greenock Inf.

Valentine, W., Stainer ho., Earlestown, Newton-le-Willows, Lancs. (*T.* 186 Newton Nat.). L.R.C.P. & S.Edin. 1885, L.M. *Ed.* Glasgow. M.O. & P.V. Dist. 4 Warrington Union.

Valentine, W. A., Odun ho., Appledore, N. Devon (*T.* 10 Northam). B.Ch. 1891, M.D., B.A.O.Dub. *Ed.* Dublin. Surg. Bideford Hosp.

Valenzia, E. F., University Union, Park pl., Ediuburgh (*T.* 4615). Ch.B. 1905, M.D.Edin., L.M., D.P.H., D.T.M. & H. *Ed.* Edinburgh. Late H.S. Roy. Inf., Stirling.

Valérie, J., The Green, Hampton Court, Mddx (*T.* 33 P.O. Kingston). M.R.C.S.Eng., L.R.C.P.Lond. 1900. *Ed.* Cambridge and St. Bart.'s. Surg. i/c of Troops Hampton Court Palace.

Valerio, I., M.R.C.S.Eng., L.R.C.P.Lond. 1906.

Vallack, A. S., Bowral, N.S.W. M.B., M.S.Sydney 1893.

Vallance, E., Army Medical Service. M.R.C.S.Eng., L.S.A.Lond. 1863.

Vallance, E., Kurrajong, Chalkwell gdns., Leigh rd. W., Leigh-on-Sea, Essex. L.S.A. 1884, L.R.C.P.Lond., M.R.C.S.Eng. *Ed.* London Hosp.

Vallance, H., 199, High st., Lewes (*T.* 096). M.R.C.S. Eng., L.R.C.P.Lond. 1893. *Ed.* London Hosp. Hon. Surg. Vict. Hosp., Lewes.

Vallance, H., Meadvale, nr. Redhill, Surrey. M.R.C.S. Eng., L.R.C.P.Lond. 1885, D.P.H. *Ed.* Guy's.

Vallance, T. J., 199, High st., Lewes (*T.* 096). M. 1851, F.R.C.S.Eng., M.D.St.And. *Ed.* London Hosp. Late Med. Supt. W. Ham Inf. (Retired.)

Vallancey, A. d'E. de, 34, Shaftesbury rd., Ravenscourt pk., W. (*T.* 127 P.O. Chiswick). M.R.C.S.Eng., L.R.C.P.Lond. 1888. *Ed.* St. Thomas'. Surg. London United Tramways Prov. Soc.

Vallange, W. H. T., 141, Gt. Dover st., S.E. L.R.C.P. & S.Edin., L.F.P.S.Glas. 1894.

Van, A. F., Sandhurst, Irving rd., W. Southbourne, Bournemouth. M.R.C.S.Eng., L.S.A.Lond. 1859. *Ed.* St. Bart.'s.

Van Buren, A. C., Wray Lodge, Torquay (*T.* 336). M.R.C.S.Eng., L.R.C.P. 1903, M.D., B.S.Lond. *Ed.* King's Coll., Lond., and St. Bart.'s. Hon. Anæst. Torbay Hosp.

Vance, Alice, The Lodge, Leinster rd., Dublin. M.B., B.Ch., B.A.O.R.U.I. 1904. *Ed.* Dublin.

Vance, G., 197, Crumlin rd., Belfast. M.D., M.Ch. 1886, B.A.O.R.U.I. *Ed.* Belfast.

Vance, W. B., High st., St. Kilda, Victoria, Australia. M.B. 1894, B.S.Melbourne.

Vance, W. J., Penrith, Bexley Heath, Kent. L.R.C.S.I. 1871, L.R.C.P.Edin. Late Dist. M.O. Woolwich Union.

van Coller, P. J., L.R.C.P. & S.Edin., L.F.P.S.Glas. 1899.

Vandermin, H. F., 5, Peckham grove, Peckham, S.E. M.B., B.S., L.R.C.P.Lond., M.R.C.S.Eng. 1906. *Ed.* Guy's. Late H.P. Guy's Hosp.

Van der Straaten, V. Charles J., Colombo, Ceylon. L.R.C.P. & S.Edin., L.F.P.S.Glas. 1888.

Van Derwert, J. A. H., L.R.C.P. & S.Edin., L.F.P.S. Glas. 1898.

van Dort, Claribel F., Clairvaux, Cambridge pl., Colombo, Ceylon. L.R.C.P. & S.Edin., L.F.P.S. Glas. 1907.

Van Dort, W. G., 1, Cambridge pl., Colombo, Ceylon. M.D., C.M.Aberd. 1864. Emeritus Prof. (Midwifery & Gynæcol.) & Member of Council Ceylon Med. Coll.

Vanes, A. B., Uitenhage, Cape of Good Hope. L.S.A. Lond. 1874, L.R.C.P. & S.Edin., M.D.Dub.

Van Eyck, E. C. E., Mt. Charles, Portobello, Edinburgh. Lic.Med.Surg.Ceylon 1905. *Ed.* Ceylon. Surg. R.M.S. "Benedict."

Van Geyzel, C. T., Inveresk, Robinson st., Cinnamon gdns., Colombo, Ceylon. M.R.C.S.Eng., L.R.C.P. Lond. 1893.

Van Geyzel, J. L., Medical Coll., Madras, India. M.B., M.S.Aberd. 1879.

Van Ingen, Alice M., 168, Lr. Circular rd., Calcutta, India. L.S.A.Lond. 1890.

Van Langenberg, F. R., Manor ho., Houghton-le-Spring, Durham. M.B., C.M.Edin. 1892. *Ed.* Edinburgh.

van Langenberg, V., Tuticorin, S. India. M.B., C.M. Aberd. 1895. *Ed.* Aberdeen. Quarantine M.O. & Supt. Ceylon Govt. Emigration Depot.

Vann, A. M., 9, Ravensworth terr., Durham (*T.* 154). M.R.C.S.Eng., L.S.A.Lond. 1883. *Ed.* King's Coll., Lond. Snr. Hon. Surg. Durham Co. Hosp.

van Niekerk, S. V., Box 45, Krugersdorp, Transvaal (*T.* 2). M.B., Ch.B.Aberd. 1906, L.M. *Ed.* Aberdeen; Amsterdam; Dublin.

Van Praagh, H. J., 17, Alexandra mans., W. Hampstead, N.W. (*T.* 624 P.O. Hampstead). M.B. 1899, M.D.Lond. *Ed.* St. Mary's. Hon. Anæst. Hampstead Gen. Hosp. *Pub.* Treatment of Acholia. Lancet. [Edin.

Van Ryck de Groot, S. H. R., L.S.A.Lond. 1892, L.R.C.S.

Van Ryn, A. P., 118, Heinegouwerlaan, Rotterdam, Holland. L.M.S.S.A.Lond. 1908.

van Someren, A. G. V., 5, Kilmaurs terr., Edinburgh (*T.* 1427 C Nat.). M.B., Ch.B.Edin. 1905. Late H.S. Roy. Inf., Edin.

Van Someren, E. H., Palazzino, Mocenigo corner, Campo San Polo, Venice, Italy (*T.* 176). M.R.C.S.Eng., L.R.C.P.Lond. 1895. *Ed.* Guy's. *Pub.* Was Luigi Cornaro right ?

Van Someren, G. A., Military rd., Mosman, nr. Sydney, N.S.W. M.S. 1882, M.D.Edin.

van Someren, R. A. L., Entebbe, Uganda Protectorate, E. Africa. M.B., Ch.B.Edin. 1904, D.P.H. *Ed.* Edinburgh. Uganda Med. Service (Sleeping Sickness Commission).

Van Someren, W. J., L.R.C.S. 1844, M.D.Edin.

Van Vestraut, O. T. A. V., Rockingham rd., Kettering. L.R.C.P. & S.Edin. 1883. *Ed.* Birmingham. Cons. M.O Kettering and Dist. Gen. Hosp.

Vardon, A. D., Gardenstown, Banffsh. L.R.C.P. & S. Edin., L.F.P.S.Glas. 1888.

Vardy, J. L., 72, Commercial rd., Portsmouth. M.R.C.S. Eng. 1855, L.R.C.P.Edin. *Ed.* St. Thomas'. Late H.S. Roy. Portsmouth Hosp. [1904.

Varese, E., 20, Charing Cross rd., W.C. M.D.Turin

Varey, M., 10, Lonsdale rd., Scarborough. L.R.C.P. & S.Edin., L.F.P.S.Glas. 1900.

Varis, S. M., Cireular rd., Lueknow, Oudh, India. M.B., C.M. 1897, M.D.Edin. *Ed.* Edinburgh. Late Plague M.O. *Pub.* Digest Human Physiology; Milk & Microbes. Ind. Med. Rec., Aug., 1899.

Varley, G., Pendine, St. Clears', S. Wales. M.R.C.S. Eng. 1886, B.A. *Ed.* St. George's.

Vartan, C. S., Sandiacre, Notts (*T.* 32 A Ilkeston). M.B., Ch.B.Edin. 1899. *Ed.* Edinburgh. Certif. Surg. Midland Colliery Mutual Indemnity Co.

Varughese, M. K., General Hosp., Madras, India. M.B., C.M.Madras 1903, M.R.C.S.Eng., L.R.C.P.Lond., D.P.H. *Ed.* Madras; Univ. Coll. and Middlesex Hosps. Asst. to Snr. Surg. Gen. Hosp., Madras.

Varvill, B., Woodcote, Redington rd., Hampstead, N.W. M.R.C.S.Eng., L.R.C.P.Lond. 1907. *Ed.* London Hosp.

Vasey, C. L., Fleet Surg. R.N. (retd.). L.R.C.P.Lond., M.R.C.S.Eng. 1870.

Vasey, S. W., Fleet Surg. R.N., H.M.S. Defiance, Devonport. M.R.C.S.Eng. 1877, L.R.C.P.Lond.

Vasquez, J. J., Gibraltar, Spain. L. & L.M.R.C.P. & S.I. 1905.

Vassalli, J. S., 37, Barwick st., Searborough. L.R.C.P. & S.Edin., L.F.P.S.Glas. 1887. *Ed.* Yorkshire College. Dist. M.O. W. Scarboro' Div. Searboro' Union.

Vassie, A. H., 98, Priory rd., W. Hampstead, N.W. (*T.* 1234 Nat. Hampstead). M.B., C.M.Edin. 1886. *Ed.* Edinburgh and Vienna.

Vatve, G. G., L.R.C.P. & S.Edin., L.F.P.S.Glas. 1894.

Vaudin, M. L. M., Staff Surg. R.N., Beaulieu, Beaumont, Jersey. M.B., C.M.Edin. 1894. *Ed.* Edinburgh and St. Bart.'s.

Vaudrey, E., 63, Friar gate, Derby (*T.* 667 Y). M.R.C.S. Eng. 1879, M.D.Edin. *Ed.* St. George's and Edinburgh. Med. Ref. Workmen's Compens. Act.

Vaughan, A. Ll., Millfield ho., Diss, Norfolk (*T.* 23 X). M.R.C.S.Eng. 1898, L.R.C.P.Lond. *Ed.* St. Bart.'s. Late H.S. Norfolk and Norwich Hosp. *Pub.* A case of Myositis Ossifieans. Laneet, 1901.

Vaughan, E. W., St. Peter's rectory, Bandon, Co. Cork. M.B., B.S.Edin. 1906. [1894.

Vaughan, H. W., L.R.C.P. & S.Edin., L.F.P.S.Glas.

Vaughan, Janet A., M.B., B.S.Durh. 1904.

Vaughan, J. C. F. D., Surg. R.N., The Rosery, nr. Ashburton, Devon. M.R.C.S.Eng., L.R.C.P.Lond. 1903. *Ed.* St. Thomas'. Late H.S. St. Thomas' Hosp. *Pub.* Pneumothorax from Puneture of the Pleura. Laneet, 1907.

Vaughan, J. C. S., Lieut. I.M.S., Bengal. M.B., M.S. Edin. 1885.

Vaughan, W. F. H., Lieut. R.A.M.C., Bellary, India. L.R.C.P.Lond., M.R.C.S.Eng. 1901.

Vaughan-Jackson, H. F., Potter's Bar, Mddx. (*T.* 59). M.R.C.S.Eng., L.R.C.P.Lond. 1885. *Ed.* St. Bart.'s. Hon. M.O. Cottage Hosp.

Vaughan-Sawyer, Ethel, 131, Harley st., W. (*T.* 2953 Pad.). B.S. 1896, M.D.Lond. *Ed.* London Seh. of Med. for Wom. Snr. Phys. for Dis. of Wom. Roy. Free Hosp.

Vaughan-Williams, H. W., A.M.S. M.B., M.S.Edin. 1893.

Vause, A. J., Tempe, N.S.W. M.B., M.S.Edin. 1875.

Vaux, R. T., 25, Park pl. W., Sunderland (*T.* 245). M.B., B.S.Durh. 1902. *Ed.* Durham. Late Civil Surg. S.A. [C.P.I.

Vavasour-Lane, A., A.M.S. L.R.C.S.I. 1877, L.K.Q.

Vawdrey, Ethel U., 8, Athenæum terr., Plymouth (*T.* 95 Y). L.R.C.P. & S.Edin., L.F.P.S.Glas. 1901. *Ed.* London Seh. of Med. for Wom. Late R.M.O. Maltings Farm Sanat., Nayland, Suffolk.

Vawdrey, G., 1, Thornhill rd., Plymouth. M.R.C.S. Eng., L.R.C.P.Edin., L.S.A.Lond. 1868, L.M. *Ed.* Guy's. Late M.O.H. Farnborough. (Retired.)

Vawdrey, P. L., 51, Upp. Bedford pl., W.C. L.S.A. Lond. 1905.

Vawdrey, T. G., 8, Athenæum terr., Plymouth (*T.* 95 Y). M.R.C.S.Eng. 1873, L.R.C.P.Lond. *Ed.* Univ. Coll. Hosp. Late Surg. Roy. Kent Disp.

Vazifdar, S, S., c/o Thos. Cook & Son, Ludgate Circus, E.C. Lic. Med. & Surg. Bombay, 1905, M.R.C.S. Eng., L.R.C.P.Lond. *Ed.* Bombay.

Vcale, F. J. de C., Glyn Eithin, Mumbles, Glam (*T.*6030) Ch.B. 1894, M.D.Manch. *Ed.* Liverpool and Dublin. Late H.S. L'pool Roy. Inf. *Pub.* Multiple Duodenal Ulcers. Lancet, 1897.

Veale, H. de P. B., Whitehall, Drighlington, nr. Bradford (*T.* 31 Morley). L.S.A.Lond. 1897. *Ed.* Leeds. M.O. & P.V. Dist. 4 N. Bierley Union. *Pub.* Veale's System of Medical Book-keeping.

Veale, H. P., P.O. Box 345, Pretoria, Transvaal. M.B., B.S.Camb. 1889.

Veale, Laura S., 3, Victoria av., Harrogate (*T.* 38 X&Y). M.B.Lond. 1904. *Ed.* London Seh. of Med. for Wom. Late Res. Clin. Asst. Hosp. for Wom. and Chil., Leeds.

Veale, R. A., Roxburgh ho.. Harrogate. M.R.C.S.Eng., L.R.C.P. 1905, M.B., B.S.Lond., B.A. *Ed.* Leeds. R.M.O. Leeds Gen. Inf.

Vcale, T. S., I.M.S. M.R.C.S.Eng. 1854, L.S.A.Lond., M.D.St.And.

Veale, W. E., M.R.C.S.Eng., L.S.A.Lond. 1879.

Veasey, H., Aspley Guise, Woburn, Beds. M. 1840, F.R.C.S.Eng., L.S.A.Lond.

Veitch, A., 12, Gilmore pl., Edinburgh (*T.* 3230 Cent.). M.B., C.M.Edin. 1890. *Ed.* Edinburgh.

Veitch, A., M.D., L.R.C.S.Edin. 1864.

Veitch, A., William st., Tayport, Fife. M.B., C.M.Edin. 1879, B.Se. *Ed.* Edinburgh. Med. Exam. Seotch Edueation Dept.

Veitch, J. O., M.S. 1895, M.D.Edin.

Veitch, R., 7, Hope cres., Edinburgh. M.B., Ch.B. Edin. 1903. *Ed.* Edinburgh. Late Res. H.P. Roy. Inf., Edin.

Veitch, W. Y., 6, Southfield villas, Middlesbrough, Yorks. L.R.C.P. & S.Edin. 1865.

Vellacott, H, F., Tannel ho., W. Thurrock, Grays, Essex. M.R.C.S.Eng., L.R.C.P.Lond. 1907. *Ed.* London Hosp. Reeeiving Room Off. London Hosp.

Vellacott, P. N., S.A.C., Bloemfontein, O.R.C. M.B. 1895, B.S.Lond., F.R.C.S.Eng.

Venable-Williams, W. M., Bryn, Colwyn Bay (*T.* 5). L.R.C.P. & S.Edin. 1882. *Ed.* Liverpool; Edinburgh. M.O.H. Colwyn Bay U.D.

Venis, H. C., c/o Messrs. King, King & Co., Bombay. L.S.A.Lond. 1894, L.R.C.P. & S.Edin., L.F.P.S.Glas.

Venis, W., Byculla Club, Bombay, India. L.S.A.Lond. 1885, M.R.C.S.Eng., D.P.H.

Venkata Krishna S., Salem, S. India. Lic.Med.Surg. Madras 1896. *Ed.* Madras; London Hosp. R.M.O. Gold Fields Hosp., Kolar, Mysore State.

Venn, A. J., 3, Hanover court, Hanover sq., W. M.S. 1873, M.D.Aberd., M.R.C.P.Lond.

Venniker, J. C., 2, Lauderdale mans., W. (*T.* 4838 Pad.). B.S. 1900, M.D.Durh., F.R.C.S.Edin., M.R.C.S.Eng., L.R.C.P.Lond., D.P.H. *Ed.* Durham; Cambridge; London and St. George's Hosps. Surg. H.M. Forees, Boer War.

Venning, Sir E., 30, Cadogan pl., S.W. M. 1858, F.R.C.S.Eng., L.R.C.P.Lond.

Venning, J. A., St. George's Hosp., Hyde pk. eorner, S.W. M.R.C.S.Eng., L.R.C.P.Lond. 1907, M.B., B.C.Camb., M.A. *Ed.* Cambridge; St. George's. H.P. St. George's Hosp.

Venters, Isabella B., 6, Archibald pl., Edinburgh (*T.* 3326 Cent.). L.R.C.P. & S. 1894, M.B., C.M.Edin. *Ed.* Edinburgh. Snr. Surg. & Gynæcologist Edin. Hosp. for Wom. and Chil.

Verco, J. C., 52, North terr., Adelaide, S. Australia (*T.* 208). M. 1874, F.R.C.S.Eng., M.D., B.S., L.R.C.P.Lond. *Ed.* St. Bart.'s. Leet. on Medicine Adelaide Univ. *Pub.* Hydatid Disease. Allbutt's Syst. of Medicine (jointly).

Verdon, E. S., The Court, Morocco. M.B. 1896, M.D. Camb., M.R.C.S.Eng., L.R.C.P.Lond., M.A. *Ed.* Cambridge and St. Thomas'. Phys. to Court of Sultan of Moroeco.

Verdon, F., 33, Wetherby mans., Earl's Court sq., S.W. M.R.C.S.Eng., L.R.C.P.Lond. 1888. *Ed.* King's Coll., Lond.

Verdon, H. W., 58, Streatham hill, S.W. M. 1873, F.R.C.S.Eng., L.S.A.Lond., M.D.Brux.

Verdon, J., Surg. R.N., H.M.S. Victorious, Home Fleet, Sheerness. L.R.C.P. & S.I. 1900, L.M. *Ed.* Dublin.

Verdon, M. J., 33, Wetherby mans., Earl's Court sq.,

S.W. M.R.C.S.Eng. 1877, L.S.A.Lond., M.B., C.M. Edin. *Ed.* King's Coll., Lond.; Edinburgh.

Verdon, W. G. H. M., 58, Streatham hill, S.W. M.R.C.S. Eng., L.R.C.P.Lond. 1907.

Verdon-Roe, S., 47, West hill, Wandsworth, S.W. (*T.* 234 Putney). M.R.C.S.Eng., L.R.C.P.Lond. 1897, M.B., B.C.Camb., B.A. *Ed.* St. Bart.'s. Late H.P. & S. Radcliffe Inf., Oxford.

Vereker, C. V., Holly ho., Woolton, Liverpool. L. & L.M.R.C.P. & S.I. 1890. *Ed.* Dublin. M.O.H. Woolton.

Vereker, R. H., Eastleigh, Curry Rivel, Taunton, R.S.O. L.R.C.S.I. 1884, L.R.C.P.I., L.M. *Ed.* Dublin. M.O. & P.V. Curry Rivel dist. Langport Union.

Verel, R., 24, Buckingham terr., Edinburgh. M.B., B.S.Edin. 1908.

Verey, G., Edmonton, Saskatchewan, Canada. M.R.C.S. Eng. 1859.

Verge, A., c/o Commercial Bank of Sydney, 18, Birchin la., E.C. M.B., M.S.Sydney, 1905, F.R.C.S.Edin.

Verity, A. R., Rosemoderis ho., Garndiffaith, Pontypool, Mon. M.R.C.S.Eng. 1865, L.S.A.Lond. *Ed.* Charing Cross Hosp. Surg. Vartey Hill Colliery.

Verity, R. J. S., Caevatry, Garndiffaith, Pontypool, Mon. L.S.A. 1906, L.M.S.S.A.Lond. *Ed.* Charing Cross Hosp. Surg. Vartey Collieries.

Verley, R. C., M.B., B.S.Edin., M.R.C.S.Eng., L.R.C.P. Lond. 1898, B.Sc. (P.H.). [& S.Edin. 1874.

Verling, W. K., Oclose, Newmarket, Co. Cork. L.R.C.P.

Verling-Brown, C. R., Seymour bo., Mulgrave rd., Sutton (*T.* 578 P.O.). M.R.C.S.Eng., L.R.C.P. 1900, M.D.Lond. *Ed.* St. Bart.'s. Late H.P. St. Bart.'s Hosp.

Verner, T., Enderby, B.C. L. & L.M.K.Q.C.P.I. 1886.

Vernon, A. A., Montego Bay, Jamaica, W.I. M.R.C.S. Eng., L.R.C.P.Lond. 1898.

Vernon, A. H., 1, The Crescent, Boscombe, Bournemouth (*T.* 1014). M. 1886, F.R.C.S.Eng., L.R.C.P., L.S.A.Lond. *Ed.* St. George's. Hon. Surg. Roy. Boscombe and W. Hants Hosp.

Vernon, C. M., Stove bo., Ashford, Kent (*T.* 60). M.R.C.S.Eng., L.R.C.P.Lond. 1890, D.P.H. *Ed.* Bristol and Guy's. M.O.H. Ashford U.D.

Vernon, Ethel M., 11, Grosvenor rd., Westminster, S.W. (*T.* 3139 Vict.). L.S.A. 1897, M.D., B.S.Lond. *Ed.* London Sch. of Med. for Wom. Late H.S. & P. New Hosp. for Wom.

Vernon, H. A., 51, Douglas st., Deptford, S.E. L.S.A. Lond. 1890.

Vernon, H. M., 22, Norham rd., Oxford. M.B., B.C. 1896, M.D.Oxfd. *Ed.* St. George's. Dem. of Physiol. Univ. Museum, Oxford. *Pub.* The Universal Presence of Erepsin in Animal Tissues. Jour. of Physiol. 1904.

Vernon, J. J., 24, Longshut la. W., Stockport. M.B., M.S.Edin. 1889.

Vernon, J. J. D., Audley, Newcastle, Staffs. M.R.C.S. Eng. 1884, M.B., B.S., L.S.A.Lond. *Ed.* Guy's. M.O.H. Audley U.D.C.

Vernon, M. H. H., North st., Horsham, Sussex. M.R.C.S.Eng. 1875, L.R.C.P.Lond. *Ed.* St. Bart.'s. M.O. Horsham Cott. Hosp.

Vernon, R., Audlem, Chesh. M.D. 1846, M.S.Glas., L.S.A.Lond.

Vernon, R. C., Garies, Numaqualand, Cape Colony. L.R.C.P. & S.I. 1901. *Ed.* Dublin. Additional Dist. Surg. Numaqualand.

Verrall, P. J., Govt. M.O., Fiji Islands. M.R.C.S.Eng., L.R.C.P.Lond. 1907, M.B., B.C.Camb., B.A. *Ed.* St. Bart.'s; Cambridge; Lond. Sch. Trop. Med. Colonial Med. Service, Fiji.

Verrall, T. J., 97, Montpellier rd., Brighton (*T.* 200 Nat.). M.R.C.S.Eng., L.R.C.P.Lond. 1876. *Ed.* St. Bart.'s. Snr. Surg. Sussex Co. Hosp.

Verry, G. T., Surg. R.N., St. Bart.'s Hosp., E.C. L.R.C.P.Lond., M.R.C.S.Eng. 1906. Late H.P. St. Bart.'s Hosp.

Vertannes, C. A., 1, C. Barr st., Rangoon. M.R.C.S. Eng., L.R.C.P.Lond. 1896.

Vesey, T. A., Rostrevor, Co. Down. M.B. 1864, M.S. Dub.

Vevai, C. R., c/o C. J. Perrott, Esq., Kingswood, Bristol. L.R.C.P. & S.Edin., L.F.P.S.Glas. 1907.

Vevers, O. H., City Asyl., Nottingham (*T.* 188). M.R.C.S.Eng., L.R.C.P.Lond. 1905. *Ed.* London Hosp. Jnr. A.M.O. City Asyl., Nottingham.

Vicars, F. G., M.R.C.S.Eng., L.R.C.P.Lond. 1890, M.D. Brux. *Ed.* Guy's; Paris; Brussels.

Vicars, G. R., Wood Dalling, Norwich. M.B., C.M. St.And. 1889, M.A. *Ed.* St. George's; Cambridge; Birmingham.

Vick, T. J., L.S.A.Lond. 1898. *Ed.* Guy's.

Vickerman, P. S., M.B., B.S.Edin. 1905.

Vickers, C. W., Rosencath, Paignton. L.S.A.Lond., M.R.C.S.Eng. 1870, L.R.C.P.Edin., L.M., D.P.H. *Ed.* London Hosp.; King's Coll., Lond. M.O.H. Paignton U.D.C.

Vickers, Helen R., Wesleyan Mission, Hankow, China. M.B., B.S.Edin. 1905. In charge Margaret Bennett Hosp., Wuchang, China.

Vickers, J. B. N., 7, St. George's terr., Gt. Yarmouth (*T.* 2 X). M.R.C.S.Eng., L.R.C.P.Lond. 1890. *Ed.* St. Mary's. Late H.S. Barrow-in-Furness.

Vickers, K. B. J., Engleton ho., Wellington, Salop. M.R.C.S.Eng., L.R.C.P. 1893, M.B.Lond. *Ed.* St. Thomas'. Late H.S. & P. W. London Hosp.

Vickers, P., M.B., B.S.Edin. 1902.

Vickers, T. H., R.N. M.R.C.S.Eng., L.R.C.P.Lond. 1899.

Vickers, W. H. Playfair, Graiguenamanagh, Co. Kilkenny. B.Ch., B.A.O. 1890, M.D.Dub. *Ed.* Dublin.

Vickery, Alice D., 28, Carson rd., W. Dulwich, S.E. L. & L.M.R.C.P.I. 1881. *Ed.* Paris and London Sch. of Med. for Wom. *Pub.* The most Common Diseases of Children.

Vickery, D. H., Surg. R.N., Skibbereen, Co. Cork. L.R.C.P. & S.Edin., L.F.P.S.Glas. 1903, L.M. *Ed.* Cork and Dublin.

Vickery, G., Green hill, Kinsale, Co. Cork. M.D., M.S. Q.U.I. 1871, L.A.H.Dub.

Vickery, G. G., Surg. R.N., Royal Naval Hosp., Haslar, Gosport, Hants. M.B., B.Ch., B.A.O.Dub. 1907, L.M., B.A. *Ed.* Dublin.

Vickery, S. H., Surg. R.N., H.M.S. Thistle, China. M.B., B.S.Dub. 1903.

Vickery, W. H., 1, Trewartha pk., Weston-super-Mare (*T.* 224). M. 1887, F.R.C.S.Eng., L.R.C.P.Lond. *Ed.* Middlesex Hosp. Cons. Surg. Fleming Hosp. for Sick Chil., Newcastle-on-Tyne. *Pub.* Septic Thrombosis, Lateral Sinus—Operation—Recovery.

Vidal, A. C., Lieut. R.A.M.C., Aldershot. L.R.C.P. & S. Edin., L.F.P.S.Glas. 1904.

Vidler, A. E., Studholme, Ashford, Middx. M.R.C.S. Eng. 1886, L.R.C.P., L.S.A.Lond. *Ed.* St. Bart.'s. M.O. Ashford dist. Staines Union.

Vigne, A., Box 188, Bulawayo, Rhodesia. B.S. 1890, M.D.Dub. *Ed.* Dublin.

Vigurs, C. C., Prospect ho., Newquay, Cornwall (*T.* 1X). B.C. 1892, M.D.Camb., B.A. *Ed.* Cambridge and St. Mary's. M.O. Post Office.

Viliesid, D., 6, Asbchurch grove, Goldhawk rd., W. L.R.C.P. & S.Edin., L.F.P.S.Glas. 1896.

Villanueva, F. H., 8, The Terrace, Camberwell, S.E. L.S.A.Lond. 1880, L.R.C.P. & S.Edin., L.F.P.S. Glas., L.M. *Ed.* Birmingham; Charing Cross Hosp.; Dublin. Co. Med. Off. Camberwell Prov. Disp.

Villiers, J. F. Van De S. De, Vrede, Orange River Colony, S.A. M.B., Ch.B.Edin. 1902, L.M. *Ed.* Edinburgh. Late Extern. Asst. Coombe Lying-in Hosp., Dublin.

Villy, F., 3 Park av., Keigbley. M.B. 1896, M.D.Camb.

Vince, J. F., Binton barn, Portland rd., Birmingham (*T.* 5792). M.B.Lond., M.R.C.S.Eng., L.S.A.Lond. 1884. *Ed.* Birmingham.

Vincent, G., North lodge, Anglesea rd., Ipswich. M.S. 1883, M.D.Aberd., M.R.C.S.Eng., D.P.H.

Vincent, G. F., Rozelle, Maybury rd., Woking, Surrey (*T.* 14 A Nat.). L. 1884, F.R.C.S.Edin. *Ed.* Glasgow; Paris; Vienna. Hon. Surg. Cott. Hosp., Woking. *Pub.* Use and Abuse of Alcoholic Stimulants and Tobacco.

Vincent, H. E., Avenue ho., Horley, Surrey. M.R.C.S. Eng., L.R.C.P. 1887, M.D., B.S.Lond. *Ed.* Guy's. Late Surg. Croydon Gen. Hosp.

Vincent, J. F., 44, David pl., Jersey. L.R.C.P.Lond., M.R.C.S.Eng. 1886. [M.R.C.S.Eng. 1881.

Vincent, P., Actua Mills, Watertown, Mass., U.S.A.

Vincent, R., 1, Harley st., W. (*T.* 2322 Pad.). B.S. 1899, M.D., M.R.C.P.Lond., M.R.C.S.Eng. *Ed.* Oxford; Durham; Vienna; St. Bart.'s. Phys. Infants' Hosp. *Pub.* The Nutrition of the Infant.

Vincent, S., Univ. of Manitoba, Winnipeg, Canada. M.D., L.R.C.P.Lond., M.R.C.S.Eng. 1894, D.Sc. *Ed.* Birmingham; Univ. Coll., Lond.; Edinburgh; Heidelberg. Prof. of Physiol. Univ. of Manitoba.

Vincent, W. J. N., Wadsley Asyl., Sheffield. M.B., B.S.Durh., M.R.C.S.Eng., L.R.C.P.Lond. 1892. *Ed.* Durham; London Hosp. Snr. A.M.O.

Vine, A. B., The Moss, Bury, Lancs (*T.* 0245). M.R.C.S. Eng., L.R.C.P. 1899, M.B.Lond. *Ed.* Middlesex Hosp. Late H.P. Middlesex Hosp.

Vine, S. T., Falmouth, Jamaica. M.B., M.S.Edin. 1885.

Vines, C. S., Bro'dawel, Newport, Mon (*T.* 0598). M.R.C.S.Eng., L.R.C.P.Lond. 1888, D.P.H. *Ed.* Westminster Hosp. Phys. Newport and Co. Hosp.

Vines, Charlotte S., St. Mary's Hosp., Tarn Taran, Punjaub, N. India. L.R.C.P. & S.Edin., L.F.P.S. Glas. 1896. [M.R.C.S.Eng.

Vines, H. J. K., Sydney, N.S.W. L.S.A.Lond. 1869,

Vines, S. K., 2, Therapia rd., Honor Oak, S.E. L.M.S.S.A.Lond. 1897, L.R.C.P.Edin., L.M.

Viney, J. E., Harcourts, Chertsey (*T.* 0194). M.B. 1882, M.D.Camb., M.R.C.S.Eng., L.R.C.P.Lond., M.A. *Ed.* Guy's and Cambridge. Late Clin. Res. Guy's Hosp. *Pub.* Pathology of Albuminuria.

Vining, C. W., Queen's Walk, Ealing, W. (*T.* 1009 Nat.). B.S. 1907, M.D. Lond. *Ed.* St. Mary's. Late H.P. St. Mary's Hosp. *Pub.* Case of Acute Ascending Paralysis with Recovery. Lancet, 1908.

Vinrace, Dennis, 88*a*, Gower st., W.C. (*T.* 996 North). M.R.C.S.Eng., L.S.A.Lond. 1883. *Ed.* Birmg; Univ. Coll., Lond. Asst. Surg. Western Skin Hosp. *Pub.* The War against Consumption. Brit. Conference on Tuberculosis, 1901.

Vinrace, F. C., 33, Temple row, Birmingham (*T.* 5273 Cent.). M. 1879, F.R.C.S.Eng., M.D., M.S.Q.U.I. *Ed.* Univ. Coll., Lond.; Birmingham. Hon. Surg. Birmg. & Midland Skin & Urinary Hosp.

Vinrace, J., Denehurst, Oxford rd., Moseley, Birmingham (*T.* 308 South). M.R.C.S.Eng. 1855, M.D.St. And., L.S.A.Lond. *Ed.* Birmingham.

Vinrace, M. H., 26, Cannon pl., Brighton. M.R.C.S. Eng., L.R.C.P.Lond. 1892. *Ed.* Univ. Coll., Lond.; Birmingham. Late Surg. N.Z. Shipping Co.

Vint, E. T., M.B., B.S.R.U.I. 1892.

Vinter, C. H. S., 16, Dean st., South Shore, Blackpool (*T.* 0612). M.R.C.S.Eng., L.R.C.P.Lond. 1894, B.A. *Ed.* Cambridge and St. Mary's. M.O. & P.V. Blackpool S. dist. Fylde Union.

Vinter, S. G., Udal Garth, Torpoint, R.S.O., Cornwall. M.R.C.S.Eng., L.R.C.P.Lond. 1887, D.P.H. *Ed.* St. Mary's. M.O.H. Torpoint U.D.

Vintras, L., 8, Regent's Park rd., Gloucester Gate, N.W. M.R.C.S.Eng., L.R.C.P.Lond. 1890, M.D.Durh., B.Sc. *Ed.* Durham and St. Mary's. Phys. French Hosp. *Pub.* La Lèpre et la Tuberculose. Revue de Hygiene, Paris.

Violette, W. B., Rosicrucian, High st., Parramatta, N.S.W. (*T.* 73). M.B., M.S.Glas. 1881. *Ed.* Glasgow and London Hosp. Govt. M.O. Parramatta dist.

Vipan, C., Ford Bank, St. Leonards-on-Sea. M.R.C.S. Eng. 1876.

Vipan, W. H., Castle ho., Canterbury. M.R.C.S.Eng. 1863, L.S.A.Lond. *Ed.* Guy's. Late Surg.-Major Elthorne Militia. *Pub.* Quinine as a Cause of Purpura. Lancet.

Viret, B. P., 125, Horton la., Bradford (*T.* 959). M.R.C.S.Eng., L.R.C.P. 1890, M.B.Lond. *Ed.* St. Bart.'s. Surg. G.N.R. Sick Soc.

Vise, A. B., High st., Holbeach, Lincs. M.R.C.S.Eng., L.R.C.P.Lond. 1889.

Vise, C., Kingswood Birches, Tunbridge Wells (*T.* 192 Nat.). M.R.C.S.Eng. 1880, M.D.Durh. *Ed.* Univ. Coll. Lond.; Durham. Phys. Gen. Hosp. Tunbridge Wells.

Vise, J. N. B., Heyop ho., Axminster. M.R.C.S.Eng., L.R.C.P.Lond. 1896. *Ed.* Westminster. M.O.H. Chard

Visger, C., Beachcroft, Clevedon, Som (*T.* 36). M.R.C.S. Eng., L.R.C.P.Lond. 1900. *Ed.* Univ. Coll., Lond. Late H.P. U.C.H.

Visick, C., 7, Vendeja, Malaga, Spain (*T.* 100). M. 1865, L.M.R.C.S.Eng., L.R.C.P.Edin. *Ed.* St. George's. Late Res. Obst. Asst. St. George's Hosp.

Visick, H. C., 29, Brownswood pk., Green lanes, N. (*T.* 368 Dalston). L.S.A.Lond. 1891, M.R.C.S.Eng., L.R.C.P.Lond. *Ed.* Univ. Coll., Lond. Anæst. Gt. N. Cent. Hosp.

Visser, A. G., S. African Union, 14, Buccleuch pl., Edinburgh. M.B., B.S.Edin. 1906.

Visser, T., 8, Croxdale terr., Pelaw-on-Tyne. M.B., B.S.Durh. 1905. *Ed.* Durham.

Visser, T. C., Winburg, O.R.C., S.A. B.S. 1893, M.D. Durh. *Ed.* Newcastle-on-Tyne; Univ. Coll. Hosp.; Dublin. Late M.O.H. Johannesburg.

Vivian, C. St. A., Roseville, Winchmore Hill, N. M.R.C.S.Eng., L.R.C.P.Lond. 1908.

Vivian, B. T., Buckshead, Hayle, Cornwall. L.S.A. Lond. 1848. *Ed.* Charing Cross Hosp. Late Hon. Asst. Surg. 6th D.C.V. Artillery Coy.

Vivian, G. E., 16, Kensington terr., Corporation rd., Darlington. L.R.C.P.Edin., L.F.P.S.Glas.1882, L.M. *Ed.* St. Thomas' and Glasgow. Late M.O. Staindrop dist. Teesdale Union.

Vivian, H. S., Roseville, Winchmore Hill, N. M.R.C.S. Eng., L.R.C.P.Lond. 1906.

Vivian, J. H. P., White Lodge Private Hydro, Beltinge, Herne Bay. M.R.C.S.Eng., L.R.C.P. 1895, L.M.S. S.A.Lond.

Vivian, Margaret C., 10, Rothwell st., Primrose Hill, N.W. L.S.A.Lond. 1906. *Ed.* London Sch. of Med. for Wom. Phys. C.O.S. Home for Aged, Rochford st., N.W.

Vivian, R. T., Roseville, Winchmore hill, N. M.R.C.S. Eng. 1879, L.R.C.P.Edin.

Vizard, A. H. H., Staff Surg. R.N., Roy. Naval Dockyard, Bermuda. M.S. 1893, M.D.Edin.

Vlasto, J. A., Remenham ho., nr. Henley-on-Thames. M.B., B.Ch.Oxfd. 1905. *Ed.* St. Mary's.

Vlieland, C. J., Otterden, Barnfield rd., Exeter. L.S.A. Lond. 1878, M.R.C.S.Eng., M.D.Durh.

Vlok, A. M., S. African Union, 14, Buccleuch pl., Edinburgh. M.B., B.S.Edin. 1907.

Voelcker, A. F., 101, Harley st., W. (*T.* 1912 Pad.). M.D. 1888, F.R.C.P., B.S.Lond., M.R.C.S.Eng. *Ed.* Univ. Coll. Hosp.; Berlin: Vienna; Paris. Phys. O.P. Middlesex Hosp.; Phys. Hosp. for Sick Chil. *Pub.* Common Errors in the Feeding and Management of Children.

Vogwell, C. A., 73, Linskill terr., Tynemouth, Northumberland. L.R.C.P. & S.Edin., L.F.P.S.Glas. 1900. *Ed.* Newcastle.

Voigt, J. C., 10, Manchester rd., Southport, Lancs (*T.* 89). M.B., C.M. 1882, M.D.Edin. *Ed.* Edinburgh and Berlin. Late R.M.O. Southport Inf. *Pub.* Record of Antiseptic work with Eucalyptus Oil and Corrosive Sublimate.

Voisey, C. B., 11, Kensington gdns. sq., W. (*T.* 1787 Pad.). L.S.A. 1881, M.D.Lond., F.R.C.S.Eng., D.P.H., B.Sc. *Ed.* Manchester; St. Mary's. Late Asst. Surg. H.M. Civil Service.

Voisin, A. B., Chateau de Keranguily, près Quimper, Finisterre, France. M.R.C.S.Eng. 1881, L.R.C.P., L.S.A.Lond.

Voisin, E. O. B., 56, Bath st., Jersey. M.R.C.S.Eng., L.R.C.P.Lond. 1892.

Vokes, C., Sydenham ho., Gerrard st., Lozells, Birmingham. L.R.C.S.I. 1878, L.A.H.Dub. *Ed.* Dublin.

Volatti, W. J., L. 1870, L.M.R.C.S.I., L.K.Q.C.P.I.

Volckman, B., c/o R. W. Miller, Esq., 1, Middle pavement, Nottingham. L.S.A.Lond. 1884, M.R.C.S.Eng.

Volckman, R., c/o R. W. Miller, Esq., 1, Middle pavement, Nottingham. M.R.C.S.Eng., L.S.A.Lond. 1880.

Voller, F., 2, Alexandra av., Battersea Pk., S.W. M.R.C.S.Eng., L.R.C.P.Lond. 1901. *Ed.* St. Thomas'.

Vollet, E. E. C., 7, Kildare terr., Bayswater, W. L.M.S.S.A.Lond. 1907.

von Bergen, C. W., Devon ho., Leatherhead, Surrey (*T.* X 11 P.O.). M.B., B.S.Durh., M.R.C.S.Eng., L.R.C.P.Lond. 1899. *Ed.* Durham and St. Bart.'s. Late H.P. St. Bart.'s Hosp.

Von Beverhoudt, W. T. H., Elvington Hall, York. M.R.C.S.Eng. 1877, L.R.C.P.Edin. *Ed.* King's Coll. Hosp. (Retired.)

Von Himpe, Emilie T. V., C.E.Z. Medical Mission, Bally, E.I.R., Bengal, India. L.S.A.Lond. 1895.

Von Winckler, W. J., Government Medical Service, Brit. Guiana. M.R.C.S.Eng., L.R.C.P., L.S.A.Lond. 1885.

Voortman, J. B., Rouxville, Orange River Colony, S.A. L.R.C.P. & S.Edin., L.F.P.S.Glas. 1896.

Vores, A., M.R.C.S.Eng., L.S.A.Lond. 1879.

Vores, W. Mallam, 170, Romford rd., Forest Gate, E. M.R.C.S.Eng., M.B.Camb. 1874. *Ed.* Cambridge; King's Coll. Lond. Cons. M.O. Gorleston Cott. Hosp.

Vos, G. H., 567, High rd., Tottenham, N. M.R.C.S. Eng. 1882, M.B.Camb., B.A. *Ed.* Cambridge and St. Bart.'s. Late H.S. Prince of Wales's Hosp., Tottenham. *Pub.* Easily Grown Hardy Perennials.

Vosper, C., Merafield, Plympton, Devon (*T.* 8). M.R.C.S. Eng., L.R.C.P.Lond. 1905. *Ed.* King's Coll. Hosp. Late H.S. King's Coll. Hosp.

Vosper, P., 1, St. George's sq., Regent's pk., N.W. M.R.C.S.Eng., L.R.C.P.Lond. 1899.

Vosper, S., Metropolitan Hosp., Kingsland rd., N.E. (*T.* 716 North). M.R.C.S.Eng., L.R.C.P.Lond. 1907. *Ed.* St. Bart.'s. Late Asst. & Snr. H.S. Met. Hosp. *Pub.* Perforated Gastric Ulcer, seen almost immediately. Operation. Recovery. Lancet, July, 1908.

Voss, F. H. V., Rockhampton, Queensland (*T.* 36). L.S.A.Lond. 1881, F.R.C.S.Eng. *Ed.* London Hosp. Queensland Govt. Health & Med. Off.

Vost, A., Dalmore, Alva, Clackmannansh. (*T.* Nat. O 181 Alloa). M.B., C.M.Glas. 1896. *Ed.* Glasgow. Late Res. Phys. & Surg. Vict. Inf., Glas.

Vost, A., Edenside, Newlands rd., Newlands, Glasgow (*T.* Z 370 P.O.). M.B., Ch.B.Glas. 1899. *Ed.* Glasgow. Asst. Eye Inf., Glas.

Vost, W., Major I.M.S., Bengal. M.B., M.S.Glas. 1883. M.R.C.S.Eng.

Vulliamy, J. T., 31, North st., Rugby, Warwicksh. (*T.* 1 Y). M.R.C.S.Eng., L.R.C.P.Lond. 1897. *Ed.* St. Thomas'. Asst. Surg. Rugby Hosp.

Wace, C., Walcote, High st., Winchester (*T.* 111). M. 1893, F.R.C.S.Eng., L.R.C.P.Lond. *Ed.* King's Coll. Hosp. Hon. Surg. Roy. Hants Co. Hosp.

Wacher, F., Castleden lodge, Canterbury. M.R.C.S. Eng., L.S.A.Lond. 1871. *Ed.* Guy's. M.O.H.; M.O. Inf., Dist., & P.O.

Wacher, G., Cromartie, Crowstone rd., Westcliff-on-Sea (*T.* 787 Southend). M.R.C.S.Eng., L.R.C.P. Lond. 1906. *Ed.* Guy's. Late Obst. Res. Guy's Hosp.

Wacher, H., Ranmore, Barton Fields, Canterbury (*T.* 109). M.R.C.S.Eng., L.R.C.P.Lond. 1901, M.B., B.C.Camb., B.A. *Ed.* Guy's. Snr. Phys. Kent & Canterbury Hosp.

Wacher, S., 9, St. George's pl., Canterbury (*T.* 6 X). M. 1885, F.R.C.S.Eng., L.R.C.P.Lond. *Ed.* Guy's Surg. Kent and Canterbury Hosp.

Wadd, F. J., Burvale, Richmond, Surrey. M.R.C.S. Eng., L.S.A.Lond., M.B., M.S.Aberd. 1866.

Wadd, H. R., Burvale, Richmond, Surrey. M.R.C.S. Eng., L.R.C.P.Lond. 1893.

Wadd, T. H., 29, Pevenscy rd., St. Leonards-on-Sea. M.R.C.S.Eng. 1861.

Waddell, A. R., The Hermytage, Potters Bar, Mddx. (*T.* 53). C.M. 1877, M.D.Glas. *Ed.* Vienna and Glasgow. Surg. i/c Transport Squadron, Indian Contingent Force, 1878. *Pub.* The Nature of the Malarial Poison.

Waddell, C. H., Knappa ho., Netherton, nr. Dudley, Worcs. L.R.C.P. & S.I. 1906, L.M. *Ed.* Belfast.

Waddell, Janet G., Underwood, N. Mount Vernon, Glasgow. M.B., Ch.B.Glas. 1904. *Ed.* Glasgow. Late Hon. Surg. Samaritan Hosp. for Wom., Glas.

Waddell, S., Cordevlisb ho., Stranoodan, Co. Monaghan. M.B., B.S.R.U.I. 1900.

Waddell, T. D., 26, Lyndhurst gdns., Glasgow. L.R.C.P. & S.Edin., L.F.P.S.Glas. 1897.

Waddell, T. M. R., 28, Norfolk st., Glossop. L.R.C.P. & S.Edin., L.F.P.S.Glas. 1906. *Ed.* Belfast.

Waddell, T. W., L.R.C.P. & S.Edin., L.F.P.S.Glas. 1892.

Waddell, W., 13, Wilmslow rd., Rusholme, Manchester (*T.* 0211 Rusholme). C.M. 1882, M.D.Glas. *Ed.* Glasgow and Manchester. Surg. Manchester Corp. Tramway employees. *Pub.* Some Clinical Notes on a case of Tumour of the Pitultary Body. Lancet, 1893.

Waddelow, J. J., J.P., The Chantry, Whittlesey. L.S.A. Lond. 1890, F.R.C.S.Eng., L.R.C.P.Lond. *Ed.* King's Coll., Lond. Late H.S. King's Coll. Hosp. *Pub.* Abdominal Distention as an indication for Laparotomy in Intestinal Obstruction. Lancet.

Waddington, C. E., 2, Marlboro' rd., Manningham. Bradford, Yorks. M.R.C.S.Eng., L.R.C.P.Lond. 1891.

Waddington, E. F., 5, St. James terr., Selby. M.B., B.S.Durh. 1908. *Ed.* Leeds; Newcastle.

Waddington, F., 123, Town st., Armley, nr. Leeds (*T.* 02909 Cent.). M.R.C.S.Eng., L.R.C.P.Edin. 1878, L.M. *Ed.* Guy's.

Waddington, J. H., 29, St. Andrews Villas, Bradford (*T.* 243 Y). L.R.C.P. & S.Edin., L.F.P.S.Glas. 1895, M.D.Brux. *Ed.* Leeds and Glasgow.

Waddington, T. H., High Thorn, Upp. Armley, Leeds (*T.* 2825 Cent.). L.R.C.P. & S.Edin., L.F.P.S.Glas. 1897, L.M. *Ed.* Leeds and Edinburgh.

Waddington, W. H., 237, York rd. Leeds., M.B., Ch.B. Vict. 1892, L.S.A.Lond., D.P.H. *Ed.* Manchester. Late M.O.H. & Boro' Analyst, Scarborough.

Waddy, F. H., 150, Charlotte rd., Sheffield (*T.* 2766). C.M. 1893, M.D.Glas., D.P.H. *Ed.* Glasgow and Sheffield. M.O. & P.V. South dist. Sheffield Union. *Pub.* The Recurrence of Scarlet Fever.

Waddy, H. E., Rhossili, Brunswick rd., Gloucester (*T.* 139). L.R.C.P.Lond., M.R.C.S.Eng. 1870, D.P.H. *Ed.* Guy's. Cons. Surg. Gen. Inf., Gloucester.

Waddy, J. P. (Travelling). L.R.C.S.I. 1870, L.R.C.P.I., L.M., M.C.P.S.Ontario. *Ed.* Dublin. Late Surg. Major 3rd Bat. Roy. Irish Regt.

Wade, A. B., St. Martin's, New st., Sandown, I. of W. M.R.C.S.Eng. 1876, M.B., C.M.Edin., L.S.A.Lond. *Ed.* St. Mary's and Edinburgh. Cons. Surg. Roy. Southants and Southampton Hosp.

Wade, A. H., 12, St. James's sq., S.W. L.M.S.S.A. Lond. 1900.

Wade, B., Willow cottage, Little Horton la., Bradford (*T.* 2542). L.R.C.P. & S.Edin., L.F.P.S.Glas. 1897. *Ed.* Leeds. Med. Exam. Canada Life Assur. Co.

Wade, C., Tolcarne, Boscastle, Cornwall. M.R.C.S. Eng., L.R.C.P.Lond. 1888. *Ed.* Univ. Coll. Hosp. Dist. M.O. Boscastle dist. Camelford Union.

Wade, E. W., Harleston, Norfolk. B.Ch. 1892, M.D., B.A.O.Dub., L.M., B.A. *Ed.* Dublin.

Wade, G., St. Johns, Melrose (*T.* 210). C.M. 1887, M.D.Edin. *Ed.* Edinburgh.

Wade, G. A., Major R.A.M.C., Horfield, Sussex. B.S. 1886, M.D.Dub., F.R.C.S.I., D.S.M.

Wade, H., 32, Alva st., Edinburgh (*T.* 640 Cent.). M.B., Ch.B. 1898, M.D.Edin. *Ed.* Edinburgh. Asst. Surg. Leith Hosp. *Pub.* Researches into the Etiology of Carcinoma. Lancet, 1905.

Wade, H., 66, South st., Ponders End, N. M.R.C.S. Eng., L.R.C.P.Lond. 1888. *Ed.* Manchester. Certif. Factory Surg. Enfield div. of Mddx.

Wade, N., Intake, Sheffield. M.R.C.S.Eng., L.R.C.P., L.S.A.Lond. 1888. *Ed.* St. Bart.'s. Late Med. Supt. Plague Hosp., Queensland.

Wade, N. N., Risca, Newport, Mon (*T.* 0188 Nat.). Ch.B. 1901, M.D.Edin. *Ed.* Edinburgh.

Wade, R., Highbridge, Som. L.S.A.Lond. 1871, M.R.C.S.Eng. *Ed.* St. Bart.'s. M.O.H.

Wade, R., The Grange, Windermere. M.R.C.S.Eng., L.R.C.P.Lond. 1906.

Wade, R. R., 14, Cambridge terr., Hyde Pk., W. B.S. 1898, M.D.Oxfd.

Wade, T. F., Wollongong, N.S.W. L.R.C.S.I. 1885, L.K.Q.C.P.I.

Wade, T. W., 34, Stepney st., Llanelly, S. Wales. M.B., B.S.Lond. 1907, D.P.H. *Ed.* Cardiff; Charing Cross Hosp. Asst. Monmouthsh. C.C. Schools.

Wade, W. M., Tullamore, King's Co. M.B., B.S.Dub. 1904.

Wade, W. S., 32, York st., Wakefield. L.S.A.Lond. 1850, L.F.P.S.Glas., L.R.C.P.Edin., L.M. *Ed.* Leeds. Cons. M.O.H. Wakefield.

Wade-Brown, F. J., Major R.A.M.C., London district. M.R.C.S.Eng., L.R.C.P.Lond. 1888.

Wadeson, E. A., West view, Sedbergh, Yorks. M.B., B.C.Camb. 1890. *Ed.* Cambridge and London Hosp. M.O. Dent dist. Sedbergh Union.

Wadham, F. J., 67, George st., Ryde, I. of W. M.R.C.S. Eng., L.R.C.P.Lond. 1888.

Wadia, M. D., c/o Messrs. Henry T. King & Co., 9, Pall Mall, S.W., I.M.S. M.R.C.S.Eng., L.R.C.P.Lond. 1906. *Ed.* St. Bart.'s. Late H.S. St. Peter's Hosp., Lond.

Wadmore, J. C., Hamilton, Waikato, N.Z. (*T.* 153). M.R.C.S.Eng., L.R.C.P.Lond. 1904. *Ed.* Bristol. Late Asst. M.O. Lond. Open Air Sanatorium, Pinewood, Berks.

Wadsworth, W. A., J.P., Elsinore, Antrim rd., Belfast (*T.* 2540). M.D. 1884, B.Ch.R.U.I., L.M. *Ed.* Galway; Belfast; Dublin.

Waggett, E. B., 45, Upp. Brook st., W. (*T.* 3287 Ger.). M.R.C.S.Eng., L.R.C.P.Lond. 1890, M.B., B.C. Camb., M.A. *Ed.* St. Bart.'s; Cambridge. Surg. Throat & Ear Dept. Charing Cross Hosp. *Pub.* Diseases of the Nose.

Waggett, J., Perivale, Bournemouth. M.D. 1842, M.R.C.P.Edin., F.R.C.S.Eng.

Waghorn, J., Royal Colonial Inst., Northumberland av., W.C. L.S.A.Lond. 1878 & 1889.

Wagner, R. B., 7, Mt. Edgcumbe terr., Stoke, Devonport. M.B., B.Ch., B.A.O.R.U.I. 1891. *Ed.* Cork and Dublin.

Wagner, R. H., 8, Boon's pl., Plymouth. M.D., M.Ch., M.A.O.R.U.I. 1886.

Wagstaff, C. B., Coventry ho., Hornchurch, Essex. M.R.C.S.Eng., L.R.C.P.Lond. 1899. *Ed.* Charing Cross Hosp.

Wagstaff, E. H., Leighton Buzzard, Beds. M.R.C.S. Eng. 1880.

Wagstaff, F. A., Church st., Saffron Waldon. M.R.C.S. Eng., L.R.C.P.Lond. 1890.

Wagstaff, J. P., Treath, Hornchurch, Essex. L.S.A. 1876, L.R.C.P.Lond., M.R.C.S.Eng. *Ed.* London Hosp. M.O. Romford Union.

Wagstaffe, W. W., Cotswold, Sevenoaks. M. 1864, F.R.C.S.Eng., L.S.A.Lond., B.A. *Ed.* St. Thomas'. Late Snr. Asst. Surg. St. Thomas' Hosp. *Pub.* Human Osteology.

Wahby, B., St. George's Hospital, S.W. M.R.C.S.Eng., L.R.C.P.Lond. 1907.

Wainewright, B., M.B., M.S.Edin. 1880, F.R.C.S.Eng.

Wainewright, R. S., 7, Grand av., Hove, Sussex. M.R.C.S.Eng. 1878, M.D., L.S.A.Lond. *Ed.* Guy's. Late Hon. M.O. Miller Hosp. and Roy. Kent Disp.

Wainman, B., 258, Dewsbury rd., Leeds (*T.* 273 X). M.R.C.S.Eng., L.R.C.P.Lond. 1889. *Ed.* Leeds. Late M.O. Hunslet Union Workho.

Wainwright, A. S. R., Pembury lodge, Tottenham, N. L.S.A.Lond. 1879, L.F.P.S.Glas., L.R.C.P.Edin. *Ed.* St. Thomas'. Div. Surg. Met. Police, N Div.

Wainwright, L., Earls av., Folkestone (*T.* 73). M.R.C.S. Eng., L.R.C.P.Lond. 1890, M.D.Brux., L.M.S.S A. Lond. *Ed.* London Hosp. and Brussels. Ophth. Asst. London Hosp. *Pub.* Treatment of Acute Otitis Media. Laryngoscope, 1906.

Wainwright, W. L., Upton lodge, Henley-on-Thames (*T.* 5). M.R.C.S.Eng., L.R.C.P. 1891, M.B., B.S. Lond. *Ed.* St. Thomas'. Med. Supt. Smith Isolation Hosp. *Pub.* Diseases of Suprarenal Gland. Rep. Med.-Chi. Soc.

Wait, J. A., White ho., Tynemouth, Northumberland (*T.* 8 Nat.). M.B., B.C.Camb. 1890. *Ed.* Cambridge and London Hosp.

Waite, D. A., 37, Westbourne Pk. rd., W. M.R.C.S. Eng. 1886, L.R.C.P.Edin., M.A. *Ed.* Guy's. Med. Ref. Refuge Assur. Co.

Waite, H., Surg. Capt. R.A.M.C. (T.), Whingate lodge, Armley, Leeds (*T.* 02723 Cent.). M.R.C.S.Eng., L.R.C.P.Edin. 1884, L.M. *Ed.* Leeds; Edinburgh. M.O. i/c Northern Telegraph Coys. Roy. Eng. *Pub.* How to keep fit: The Soldier's Guide to Health in Field, Camp, and Quarters.

Waite, J. E., Ivy lodge, Westcotes drive, Leicester (*T.* 04455). M.R.C.S.Eng., L.R.C.P. 1895, M.B. Lond. *Ed.* Univ. Coll., Lond. Obst. Asst. U.C.H.

Waite, J. T., Pluckley, Kent. L.R.C.P. & S.Edin., L.F.P.S.Glas. 1896. Late M.O. under Colonial Office, N. Nigeria.

Waite, W. A. H., Old Chapel ho., Richmond hill, Leeds (*T.* 1765 Cent.). M.B., B.S.Durh. 1897. *Ed.* Leeds and Newcastle-on-Tyne.

Waites, R. F., East Bank, Nelson st., Rotherham (*T.* 150). L.R.C.P.Lond. 1887, M.R.C.S.Eng., L.S.A. Lond. *Ed.* Sheffield; St. Mary's; St. Thomas'. Hon. Surg. Rotherham Home for Friendless Girls.

Waithman, J. C., 9, Willesden la., N.W. M.R.C.S.Eng., L.R.C.P.Lond. 1894, M.D., B.S.Camb.

Wake, C. H., Eltham, Taranaki, N.Z. (*T.* 17). M.R.C.S. Eng., L.R.C.P.Lond. 1890. *Ed.* Univ. Coll. Hosp. Late Clin. Asst. Hosp. for Sick Chil., Gt. Ormond st.

Wakefield, A. W., Birklands, Kendal. M.R.C.S.Eng., L.R.C.P.Lond. 1904, M.B., B.C.Camb. *Ed.* Cambridge and London Hosp. Late H.P. London Hosp. *Pub.* On Treatment of Rheumatoid Arthritis and other forms of Joint affections, by means of Hyperæmia, Active and Passive.

Wakefield, C. F., Wayside, Norwood Hill, Charlwood, Surrey. M.R.C.S.Eng., L.R.C.P.Lond. 1895. *Ed.* Guy's. P.V. Reigate.

Wakefield, Frances M., Birklands, Kendal. M.B., Ch.B.Edin. 1905. *Ed.* Edinburgh. Church Missionary Soc., N. Nigeria.

Wakefield, M. J., The Gables, Handsworth New rd., Birmingham. M.B.Durh. 1884, M.R.C.S.Eng. *Ed.* Durham and St. Thomas'. Med. Ref. Warehousemen and Draper's Schools, Purley.

Wakefield, R. C., 24, Mapesbury rd., Brondesbury, N.W. (*T.* 3912 Pad.). L.S.A.Lond. 1887, M.D.Brux., F.R.C.S.Edin., M.R.C.S.Eng. *Ed.* Glasgow and St. Mary's. Late H.S. Tewkesbury Rural Hosp.

Wakefield, R. W., Winder, Cark-in-Cartmel, Lancs. B.C. 1897, M.B.Camb., M.A. *Ed.* Cambridge and London Hosp. M.O. Independent Order of Sons of Temperance, Allithwaite Lodge.

Wakefield, T., 37, Nottingham pl., W. (*T.* 1529 Pad.). M.R.C.S.Eng. 1875, M.B.Camb., L.S.A.Lond., M.A. *Ed.* Cambridge and Univ. Coll. Hosp.

Wakeham, C. H., 714, Harrow rd., W. L.R.C.P.Lond., M.R.C.S.Eng. 1886. *Ed.* London Hosp. Late Snr. H.S. West Bromwich Dist. Hosp.

Wakeham, E., Millfield ho., Waterhead, Oldham, Lancs. L.R.C.P. & S.Edin., L.F.P.S.Glas. 1886.

Wakeling, T. G., Mena ho., Cairo, Egypt. M.R.C.S. Eng., L.R.C.P.Lond. 1893. *Ed.* St. Bart.'s. Res. Phys. Mena ho. *Pub.* The Treatment of Diphtheria and Septicæmia by Antitoxins.

Wakley, T., 16, Hyde Pk. gate, S.W. L.R.C.P.Lond. 1883. *Ed.* St. Thomas'. Editor of The Lancet.

Walbrugh, A. A., Roy. Southern Hosp., Liverpool. M.B., B.S.Edin. 1908.

Walby, T., 58, Rawson rd., Seaforth, Liverpool. M.R.C.S.Eng., L.R.C.P.Edin. 1874, M.D.Durh.

Walcot, T., Invery, Camberley, Surrey (*T.* 92 Y). C.M. 1887, M.D.Edin., M.R.C.S.Eng. *Ed.* Edinburgh. Late H.S. Roy. Inf., Edin.

Walden, F. J., Sorell, Tasmania. M.B., M.S.Edin. 1897.

Waldmeier, F. J., L.S.A.Lond. 1903, M.R.C.S.Eng., L.R.C.P.Lond. *Ed.* London Hosp.

Waldo, F. J., J.P., Barrister-at-Law, 40, Lansdowne rd., Holland pk., W. M.R.C.S.Eng. 1879, M.D.Camb., D.P.H., M.A. *Ed.* Cambridge; St. Bart.'s; Paris; Berlin; Munich. Coroner City of London and Boro' of Southwark. *Pub.* Lectures on Medical Jurisprudence delivered before the Council of Legal Education at Lincoln's Inn, 1904.

Waldo, H., 19, Pembroke rd., Clifton, Bristol (*T.* 1334). M.B. 1871, M.D.Aberd., M.R.C.P.Lond., M.R.C.S. Eng. *Ed.* Bristol; Aberdeen; St. Bart.'s. Cons. Phys. Bristol Roy. Inf. *Pub.* Lupus Erythematosus. Annual Oration Dermatological Soc. of Gt. Britain and Ireland.

Waldron, C. E., London Hosp., Whitechapel, E. M.R.C.S.Eng., L.R.C.P.Lond. 1907. *Ed.* London Hosp. Receiving Room Off.

Waldron, D. H. R., Accra, Gold Coast, Africa. M.B., M.S.Edin. 1879.

Waldron, F. T., De Beers Explosives Works, Somerset West, Cape Colony. B.S. 1896, M.D., L.R.C.P.Lond., M.R.C.S.Eng. [B.S.R.U.I. 1908.

Waldron, M., Eye, Ear, and Throat Hosp., Cork. M.B.,

Waldy, J., 1, Green Pk., Darlington. M. 1882, F.R.C.S. Eng., L.R.C.P.Lond.

Wale, G., 133, High st., Croydon (*T.* 666). M.R.C.S. Eng. 1884, L.R.C.P.Lond., D.P.H. *Ed.* King's Coll., Lond. Late H.S. W. Kent Gen. Hosp., Maidstone.

Wale, M. E. H., Heslington, Crowborough, Sussex. L.R.C.P. & S.Edin., L.F.P.S.Glas. 1889, M.R.C.S. Eng.

Wales, A. E., 59, University rd., Belfast (*T.* 2265). M.D., B.C., B.A.O.Dub. 1892, L.M., M.A. *Ed.* Dublin. Late H.S. Jervis st. Inf. Dub.

Wales, E. G., Downham Market, Norfolk. M.R.C.S. Eng., L.R.C.P.Lond. 1901, M.B., B.C.Camb., M.A. *Ed.* Cambridge and Guy's. M.O.H. Downham U.D.

Wales, G. F., Fleet Surg. R.N. (retd.). L.R.C.P. & S. Edin. 1880.

Wales, H., Mcvell hall, Gargrave, Leeds (*T.* 23 X Skipton). M.B., B.C.Camb. 1903, M.A. *Ed.* Cambridge and Leeds. Late H.S. Leeds Gen. Inf.

Wales, H., 54, Prince's av., Hull (*T.* 4054 X). M.R.C.S. Eng., L.R.C.P.Lond. 1907. *Ed.* Leeds.

Wales, H. C., Bracebridge, Ontario, Canada (*T.* 38). M.B.Toronto 1899, M.C.P. & S.Ontario, M.R.C.S. Eng., L.R.C.P.Loud. M.H.O. Bracebridge.

Wales, J., A.M.S. M.R.C.S.Eng., L.S.A.Lond. 1859.

Wales, J. E., Brotherton, Yorks. L.S.A.Lond. 1843.

Wales, J. F., 4, St. Denys rd., Southampton (*T.* 0618). M.D., M.Ch.Q.U.I. 1876, B.A. *Ed.* Belfast.

Wales, T. G., Downham, Norfolk. M.R.C.S.Eng., L.S.A.Lond. 1855.

Walford, E., Town Hall, Cardiff. M.R.C.S.Eng. 1869, L.S.A.Lond., M.D.Durh., D.P.H.

Walford, H. R. S., 120, Finchley rd., N.W. M.R.C.S. Eng., L.R.C.P.Lond. 1906. *Ed.* St. George's. Late Asst. H.S. & P. St. George's Hosp.

Walford, R. M. H., M.R.C.S.Eng., L.R.C.P.Lond. 1890. *Ed.* St. George's. Late Prosector R.C.S.E.

Walford, W. G., 120, Finchley rd., N.W. M.R.C.S.Eng. 1861, L.R.C.P.Lond., M.D.Durh. *Ed.* Cambridge and St. George's. Late M.O.H. King's Lynn. (Retired.)

Walker, A., 12, Lygon rd., Craigmiller pk., Edinburgh. C.M. 1876, M.D.Edin. *Ed.* Edinburgh. Late M.O.H. Putney and Roehampton.

Walker, A., Hillside, Port Isaac, N. Cornwall. M.D., B.C.Camb. 1896. *Ed.* Cambridge; St. George's.

Walker, A., Seatonburn, Dudley, Northumb. M.B., M.S.Glas. 1871.

Walker, A., Rathgar, Melbourne av., Sheffield. C.M. 1892, M.D.Edin., B.Sc., M.A. Late H.S. Roy. Maternity Hosp., Edin. *Pub.* An Examination of some of the rarer Pathological conditions associated with Pregnancy.

Walker, A., 16, High st. W., Glossop, Derbysh. (*T.* 46). M.R.C.S.Eng., L.R.C.P.Lond. 1894. *Ed.* Manchester. P.V. Glossop Union.

Walker, A., Gillingham, Dorset. M.B., B.C.Camb., M.R.C.S.Eng., L.R.C.P.Lond. 1906. *Ed.* Cambridge; Guy's.

Walker, A. D., 26, Pembridge gdns., W. (*T.* 3929 Pad.). M.C. 1868, M.D.Edin., M.R.C.S.Eng. *Ed.* Edinburgh. Hon. Phys. N. Kensington Prov. Disp. *Pub.* Egypt as a Health Resort.

Walker, A. E., Wibsey, Bradford, Yorks (*T.* 7 Y Lowmoor). M.R.C.S.Eng., L.R.C.P.Lond. 1896, D.P.H. *Ed.* Charing Cross Hosp. M.O. & P.V. N. Bierly Union.

Walker, A. F., 323, Smithdown rd., Liverpool. L.R.C.P. & S.Edin., L.F.P.S.Glas. 1891.

Walker, A. H., The Common, Cranleigh, Surrey (*T.* 17). M.R.C.S.Eng., L.R.C.P.Lond. 1888. *Ed.* Charing Cross Hosp. Surg. Cranleigh Village Hosp.

Walker, A. L., 16, Claremont, Bradford. M.B., Ch.B. Leeds 1906. *Ed.* Leeds. Late R.M.O. Ida and Robert Arthington Semi-Convalescent Hosps. of Leeds Gen. Inf.

Walker, A. M., 90, Clarendon rd., Seacombe, Chesh. (*T.* 755 Liscard). L.S.A.Lond. 1905. *Ed.* Manchester; Dublin. Med. Ref. Law Integrity Insur. Coy.

Walker, A. M. G., The Villa, Seaton Burn, Dudley, R.S.O., Northumb. L.R.C.P. & S.Edin., L.F.P.S. Glas. 1898.

Walker, A. N., 45, Rodney st., Liverpool (*T.* 2623 Royal). M.B., B.C.Camb., M.R.C.S.Eng., L.R.C.P. Lond. 1898, B.A. *Ed.* Cambridge; Liverpool. Asst. Surg. St. Paul's Eye and Ear Hosp. *Pub.* Ophthalmia Neonatorum. An Experiment in Treatment. Lancet, 1908.

Walker, A. P., 144, Hadfield rd., Hadfield, nr. Manchester. L.R.C.P. & S.Edin., L.F.P.S.Glas. 1902. *Ed.* Glasgow.

Walker, A. S., Ashleigh, Middlesbrough, Yorks (*T.* 111). M.B., Ch.B.Edin. 1906. *Ed.* Edinburgh. Late H.S. Roy. Matern. Hosp., Edin.

Walker, A. W., 18, Albany st., Edinburgh. L.F.P.S. Glas., L.R.C.P.Edin. 1883.

Walker, A. W., Corner ho., Norwich rd., Cromer (*T.* 0199). M.R.C.S.Eng., L.R.C.P.Lond. 1897, L.D.S. *Ed.* Birmingham. Hon. Dent. Surg. Kelling Sanat.

Walker, A. W. Hinsley, 100, Station parade, Harrogate (*T.* 56). M.R.C.S.Eng., L.R.C.P.Lond. 1887, M.D. *Ed.* Manchester, St. Mary's, and St. Thomas'. Phys. Roy. Bath Hosp., Harrogate. *Pub.* Advantages of dry Descrt Air and the application of Mineral Waters in Gout, Rheumatism, and early Phthisis. Lancet, 1893.

Walker, B., J.P., The Grotto, Kirkby Stephen, Westmorland (*T.* 0937). M.B. 1887, M.D.Durh., M.R.C.S. Eng. *Ed.* London Hosp. *Pub.* Typhoid Fever.

Walker, B. W., 6, Dawson pl., Pembridge sq., W. M.R.C.S.Eng. 1877, L.R.C.P.Lond., M.D.Durh. *Ed.* London Hosp. and Durham.

Walker, C. E., Hurworth-upon-Tees, nr. Darlington. M.R.C.S.Eng. 1877, M.D., M.S.Edin.

Walker, C. F., 188, Milnrow rd., Rochdale, Lancs. L.R.C.P.Lond., M.R.C.S.Eng. 1908. *Ed.* St. Mary's.

Walker, C. H., 8, Oakfield rd., Clifton, Bristol (*T.* 2082 X). M. 1886, F.R.C.S.Eng., M.B.Camb., B.A. *Ed.* Cambridge and London Hosp. Ophth. Surg. Bristol Gen. Hosp.

Walker, D., 77, Horton la., Bradford, Yorks (*T.* 272). L.R.C.P. & S.Edin., L.F.P.S.Glas. 1895. *Ed.* Glasgow.

Walker, D., 29, New Hall la., Preston, Lancs (*T.* 80Y 3). M.B., Ch.B.Vict. 1905. *Ed.* Manchester. Late Resident Beckett Hosp., Barnsley.

Walker, D. E., Guilsborough, Northants. M.B., M.S. Edin. 1886.

Walker, D. F., Springfield, Portlaw, Co. Waterford. B.Ch., B.A.O. 1894, M.D.Duh., L.M., B.A. *Ed.* Dublin. M.O. & M.O.H. Portlaw dist.

Walker, E., 18, New North rd., Huddersfield (*T.* 834). C.M. 1884, M.D.Edin., M.R.C.S.Eng. *Ed.* Edinburgh. Hon. Phys. Huddersfield Inf.

Walker, E., Berryhank, Evie, Orkney. M.B., Ch.B. Aberd. 1908. *Ed.* Aberdeen. M.O. Evie and Rendall.

Walker, E. A., New Plymouth, N.Z. M.S. 1895, M.D. Glas.

Walker, E. A., Capt. I.M.S., Rawal Pindi, India. M.B., B.S.Edin. 1901.

Walker, E. A., Salford Roy. Hosp., Salford, nr. Manchester. M.B., Ch.B.Edin. 1908. *Ed.* Edinburgh. H.S. Salford Roy. Hosp.

Walker, E. B. C., County Asyl., Haywards Heath. M.S. 1881, M.D.Edin.

Walker E. F. D., Blenheim, N.Z. M.B., M.S.Glas. 1896.

Walker, E. G. A., Ightham pl., Ightham, Sevenoaks (*T.* 298 Boro' Green, Sevenoaks). M.R.C.S.Eng. 1881, L.R.C.P.Lond. *Ed.* St. Bart.'s.

Walker, E. J., 118, Gt. Ducie st., Manchester (*T.* 1873). B.Ch., B.A.O. 1891, M.D.R.U.I., B.A. *Ed.* Dublin. Hon. Phys. Jubilee Schs. *Pub.* Cocaine Poisoning. Lancet, 1895.

Walker, E. R., M.R.C.S.Eng., L.R.C.P.Lond. 1901.

Walker, E. T., 362, Moseley rd., Birmingham (*T.* 1028 Y South). L.R.C.P. & S.Edin., L.F.P.S.Glas. 1898. *Ed.* Birmingham. Late M.O.H. Midgley U.D., Yorks.

Walker, E. T. K., M.B., M.S.Glas. 1897.

Walker, E. W. A., University Coll., Oxford. B.Ch. 1899, M.D.Oxfd., L. & M.S.A.Lond., M.A. *Ed.* Oxford; London Hosp.; Guy's. Lect. in Path., Univ. of Oxfd. *Pub.* The General Pathology of Inflammation, Infection, and Fever.

Walker, F., Littlebury ho., Holbeach, Lincs. M.R.C.S. Eng., L.R.C.P.Lond. 1894. *Ed.* Leeds. Late Hon. Asst. Surg. Clayton Hosp., Wakefield.

Walker, F. D., Clovelly, N. Devon. M.B., B.S.Vict. 1908.

Walker, F. E., 70, St. Andrews, Uxbridge, Mddx (*T.* 42 P.O.). M.R.C.S.Eng., L.R.C.P. 1899, M.B., B.S. Lond. *Ed.* Guy's. Late H.S. Guy's Hosp. Late Editor Guy's Hosp. Gazette.

Walker, F. J., St. Damian, Spilsby, Lincs. M.R.C.S. Eng. 1881, L.R.C.P., L.S.A.Lond., M.D.Durh., Lic. San.Sci. *Ed.* St. Bart.'s and Durham. M.O.H. Spilsby R.D.C.

Walker, F. S., Capt. R.A.M.C., Ferozepore, India. L. & L.M.R.C.P. & S.I. 1898, F.R.C.S.I.

Walker, F. S., 48, Osborne rd., Newcastle-on-Tyne (*T.* 196 Jesmond). B.S. 1895, M.D.Durh. *Ed.* Newcastle-on-Tyne. Hon. Surg. Northern Counties Inst. for Deaf and Dumb.

Walker, F. W., Aldborough, nr. Darlington. L.S.A. Lond. 1886, M.B., M.S.Aberd.

Walker, G., 39, Worple rd., Wimbledon, S.W. (*T.* 351 P.O.). M.R.C.S.Eng. 1876, L.R.C.P.Lond. *Ed.* St. George's. Late H.P. St. George's Hosp.

Walker, G., Roy. Victoria Inf., Newcastle-on-Tyne. M.B., B.S.Durh. 1907. *Ed.* Newcastle-on-Tyne. H.P. Roy. Vict. Inf., Newcastle.

Walker, G., 35, Wood vale, Forest hill, S.E. M.R.C.S. Eng., L.R.C.P.Lond. 1889, M.D.Brux. *Ed.* St. Bart.'s and Brussels. Late H.S. Gt. Yarmouth Hosp.

Walker, G. C., 19, Preston rd., Southport (*T.* 723 Y). M.R.C.S.Eng. 1860, M.D.St.And., L.S.A.Lond. *Ed.* Guy's and Liverpool. Hon. Cons. Phys. Borough Hosp., Bootle, Liverpool.

Walker, G. C., Jnr., 5, Park villas, Winchmore hill, N. M.B., Ch.B. 1898, M.D.Vict., M.R.C.S.Eng., L.R.C.P. Lond., D.P.H. *Ed.* Liverpool. Govt. M.O. Gold Coast, W.A. *Pub.* Case of Malignant Disease of the Brain. Lancet, 1898.

Walker, G. E., 45, Rodney st., Liverpool (*T.* 2623 Royal.) M. 1863, F.R.C.S.Eng., L.S.A.Lond. *Ed.* Univ. Coll., Lond. Snr. Surg. St. Paul's Eye and Ear Hosp., L'pool. *Pub.* An Address on Pulsating Exophthalmos: a plea for Early Ligature. Lancet, 1894.

Walker, G. E., 60, Gordon rd., Ealing, W. M.R.C.S. Eng. 1870, L.R.C.P.Lond., D.P.H. *Ed.* St. George's. Late Governor & M.O. Female Convict Prison, Ayleshury. *Pub.* Vital Statistics of Convict Prisons. Sanit. Rec., 1891.

Walker, G. F. C., Heathfield, Letterston, R.S.O., Pem. M.B., Ch.B.Vict. 1902, D.T.M. *Ed.* Liverpool. M.O.H. Haverfordwest R.D. [Lond. 1907.

Walker, G. L., 307, Killinghall rd., Bradford. L.M.S.S.A.

Walker, G. S., Wykeham, Pembroke av., Hove, Sussex (*T.* 8941 Nat.). M.R.C.S.Eng. 1868. *Ed.* St. George's. Late Phys. S. Monica's Home Hosp., Brondeshury.

Walker, H., Ashleigh, Middlesbrough (*T.* 111). M.1901, F.R.C.S.Eng., L.R.C.P.Lond., M.B., B.C.Camb., M.A. *Ed.* Cambridge and St. Bart.'s. Surg. N. Ormeshy Hosp., Middleshrough.

Walker, H., Ilkley ho., Upp. Grey st., Auckland, N.Z. (*T.* 239). L.F.P.S.Glas. 1876, L.M. *Ed.* Glasgow. Surg. to Foresters.

Walker, H., 143, Hammersmith rd., W. (*T.* 650 Western). L.R.C.P.Lond., M.R.C.S.Eng. 1876. *Ed.* Univ. Coll., Lond. Surg. P.S.N. Co.

Walker, H., 52, Kilmarnock rd., Shawlands, Glasgow (*T.* 92 Langside). M.B., C.M.Edin. 1893, M.A. *Ed.* Edinhurgh; London Hosp.; Berlin. Ophth. Surg. Vict. Inf., Glas. *Pub.* Translation of Greeff's Guide to Microscopic Examination of Eye.

Walker, H. A., 1, Leighton rd., Kentish Town, N.W. L.M.S.S.A.Lond., M.R.C.S.Eng. 1896. *Ed.* Manchester and Middlesex Hosp. Surg. Oddfellows.

Walker, H. B., Lowestoft. L.R.C.P. & S.Edin. 1877.

Walker, H. E., Plas-yn-dre, Corwen, N. Wales. L.S.A. Lond. 1878, M.R.C.S.Eng.

Walker, H. F., L.R.C.P. & S.Edin., L.F.P.S.Glas. 1903.

Walker, H. F. B., Bedford, S. Africa. M.B. 1903, M.D. Lond. *Ed.* Guy's. Late Med. Reg. Guy's Hosp.

Walker, H. G., 5, Marloes rd., Kensington, W. (*T.* 230). M.R.C.S.Eng., L.R.C.P.Lond. 1865, M.D.Brux. *Ed.* Univ. Coll., Lond.

Walker, H. J., Las Acacias, Estacion Molles, F. C. C. del Urugay, S. America. M.B., M.S.Edin. 1888.

Walker, H. J., The Priory, Springfield rd., Brighton (*T.* 77 P.O.). M.R.C.S.Eng., L.R.C.P.Lond. 1897. *Ed.* King's Coll. Hosp. Certif. Surg. Brighton *Pub.* Industrial Mercurial Poisoning.

Walker, H. J. D., Sunhury, Dormansland, Surrey. M.R.C.S.Eng., L.R.C.P.Lond. 1904.

Walker, H. M., 148, Garfield terr., Belmont rd., Liverpool. L.R.C.P. & S.Edin., L.F.P.S.Glas. 1890.

Walker, H. R., Ardmore, Torquay (*T.* 33). L.S.A. 1894, L.R.C.P.Lond., M.R.C.S.Eng. *Ed.* King's Coll., Lond. A.K.C. Late Hon. Staff King Edward VII Hosp.

Walker, H. S., 45, Park sq., Leeds (*T.* 30). M. 1885, F.R.C.S.Eng., L.R.C.P.Lond., M.Sc. *Ed.* Univ. Coll. Hosp. Snr. Ophth. & Aural Surg. Leeds Gen. Inf. *Pub.* Working Models for teaching errors of Refraction.

Walker, H. S., 151, Eastgate, Louth, Lincs. C.M. 1891, M.D.Edin. *Ed.* Edinburgh. Hon. M.O. Louth Hosp.

Walker, H. V., 2, Acris st., Wandsworth Common, S.W. L.S.A.Lond. 1884, L. & L.M.R.C.P.I. *Ed.* St. Bart.'s. Late A.M.O. County Asyl., Whittingham. *Pub.* Case of Melæna in a newly horn female child—Recovery. Med. Times and Gaz., 1885.

Walker, J., Belhaven ho., Port Glasgow (*T.* 66). M.B., Ch.B.Glas. 1901. *Ed.* Glasgow. *Pub.* Case of Myxochondro-Sarcoma of the Uterus. Glas. Med. Jour., 1902.

Walker, J., Ham Common, Surrey. M.R.C.S.Eng., L.R.C.P.Lond. 1902.

Walker, J., Calside villa, Paisley (*T.* 11 Y 1). L.R.C.P. & S.Edin., L.F.P.S.Glas. 1903. *Ed.* Glasgow.

Walker, J., 23, Merton rd., Bootle, Liverpool (*T.* 577 Bootle). M.R.C.S.Eng., L.S.A.Lond. 1883. *Ed.* Liverpool. M.O. Liverpool Corp. Tramways Benefit Soc.

Walker, J., 4, Montgomerie st., N. Kelvinside, Glasgow. M.B., Ch.B.Glas. 1903, M.A. *Ed.* Glasgow. Late H.S. Glas. Western Inf.

Walker, J. B., 10, Dalblair rd., Ayr (*T.* 220). L.R.C.P. & S.Edin., L.F.P.S.Glas. 1901. *Ed.* Glasgow. Late Civil Surg. S.A. War.

Walker, J. C., 188, Milnrow rd., Rochdale, Lancs (*T.* 500 Nat.). L.R.C.P. & S.Edin., L.F.P.S.Glas. 1891. *Ed.* Edinhurgh. Med. Ref. Scottish Legal Assur. Coy. *Pub.* Note on Personal and Professional Experiences of Uric Acid—free diet. B.M.J., vol. ii., 1906.

Walker, J. D., M.B., M.S.Aberd. 1891.

Walker, J. E., High Street ho., Bexley, Kent (*T.* 153 Bexley Heath). L.S.A.Lond., M.R.C.S.Eng. 1884, L.R.C.P.Lond. *Ed.* Univ. Coll., Lond.; Duhlin. Late H.S. U.C.H.

Walker, J. F., Elm lodge, Swallowfield, nr. Reading. L.R.C.S.I., L. & L.M.R.C.P.I. 1868.

Walker, J. F., Clarence ho., High st., Southend, Essex (*T.* 45). M.R.C.S.Eng., L.R.C.P. 1899, M.B.Lond. *Ed.* London Hosp. Late H.P. London Hosp.

Walker, Jane H., 122, Harley st., W. (*T.* 1809 Pad.). L.R.C.P.I. & L.M. 1883, L.R.C.S.Edin., M.D.Brux. *Ed.* London Sch. of Med. for Wom. Med. Supt. E. Anglian and Maltings Farm Sanatoria. *Pub.* Modern Nursing of Consumption.

Walker, J. H., 55, Fitzroy rd., Regent's pk., N.W. M.R.C.S.Eng., L.R.C.P.Lond. 1888, M.A. *Ed.* Oxford; Univ. Coll. Hosp. Lect. in Ancient Egyptian Hieroglyphic Language and in Coptic, Univ. Coll., Lond. *Pub.* On some Parasitic Protozoa found in Cancerous Tumours (jointly). Journ. of Path. and Bacteriol., vol. i.

Walker, J. H., Warden lodge, Cheshunt, Herts. M.B., C.M. 1879, M.D.Aberd., M.A. *Ed.* Aberdeen; Edinhurgh. Late P.M.O. Brit. N. Borneo. *Pub.* Climate and Diseases of N. Borneo.

Walker, J. L., 8, Wilton pl., S.W. M.R.C.S.Eng., L.R.C.P.Lond. 1907.

Walker, J. M., 4, Belgrave rd., Birmingham. M.B., C.M.Edin. 1871. *Ed.* St. Bart.'s and Edinhurgh. M.O. Cheltenham Prov. Disp.

Walker, J. M., 6, Queen's gate, Dowanhill, Glasgow (*T.* W. 367 P.O.). M.B., Ch.B.Glas. 1908. *Ed.* Glasgow. [Lond. 1897.

Walker, J. N., Capt. I.M.S. M.R.C.S.Eng., L.R.C.P.

Walker, J. P., Delamere, Wallis rd., Basingstoke. M.R.C.S.Eng., L.R.C.P.Lond. 1887, M.D.Durh., D.P.H. *Ed.* Mauchester. Asst. Co. M.O.H. for Hants. *Pub.* Cæsarean Section. Lancet, 1889.

Walker, J. P., Birks ho., Shipley, Yorks. M.R.C.S. Eng., L.R.C.P.Lond. 1906.

Walker, J. R., 41, Hamilton terr., N.W. (*T.* 3335 Pad.). M.R.C.S.Eng. 1868, L.R.C.P.Edin., L.S.A.Lond., L.M. *Ed.* St. Mary's. Late Res. H.S. St. Mary's Hosp. *Pub.* Gunshot wounds, Franco-German War. Lancet, 1870.

Walker, J. R. H., Helions ho., Haverhill, Suffolk. C.M. 1897, M.D.Edin. *Ed.* Edinhurgh. M.O. Post Office.

Walker, J. S., 416, Oldham rd., Newton Heath, Manchester. M.B., C.M. 1887, M.D.Aberd. *Ed.* Aberdeen. M.O. Post Office, N.E. dist. M'chester.

Walker, J. S., Hall Fields cottage, Hanley, Staffs. M.R.C.S.Eng. 1853, M.D.St.And., F.R.C.S.Edin., L.S.A.Lond. *Ed.* King's Coll., Lond.; Paris. M.O.H. Stoke-on-Trent R.D.C. *Pub.* On Diseases of the Ear and Throat.

Walker, J. S. H., Watergate ho., York hldgs., Adelphi, E.C. M.B., C.M.Edin. 1894, D.P.H. Director of Laboratories Clin. Research Assoc.

Walker, J. T., 206, Holderness rd., Hull (*T.* 614 Nat.). M.R.C.S.Eng. 1886. *Ed.* Leeds.

Walker, J. T., 445, City rd., Manchester. M.B., B.Ch., B.A.O.R.U.I. 1889, D.P.H. *Ed.* Belfast.

Walker, J. W., Spilsby, Lincs. M 1850, L.M.R.C.S. Eng., M.B., L.S.A.Lond.

Walker, J. W., J.P., The Elms, Wakefield (*T.* 88). M.R.C.S.Eng. 1882, L.R.C.P.Lond. *Ed.* Univ. Coll. Hosp. Hon. Surg. Clayton Hosp., Wakefield. *Pub.* The Cathedral Church of Wakefield.

Walker, J. W., 206, Peckham Rye, S.E. M.D. 1869, L.R.C.S.Edin. *Ed.* Edinburgh. Late M.O. Greenwich Union Workho.

Walker, J. W. T., 30, Queen Anne st., W. (*T.* 70 May.). M.B., C.M.Edin. 1894, F.R.C.S.Eng. *Ed.* Edinburgh and Middlesex Hosp. Asst. Surg. St. Peter's Hosp. for Stone and other Urinary Diseases. *Pub.* Hunterian Lectures on the Renal Function in its relation to Surgery. 1907.

Walker, K. M., Aviemore, Bracknell gdns., Frognal, N.W. (*T.* 920 P.O. Hampstead). M.R.C.S.Eng., L.R.C.P.Lond. 1906, B.A. *Ed.* Cambridge; St. Bart.'s. H.S. St. Bart.'s Hosp.

Walker, L. A., Yewdale, Lee-on-Solent, Hants (*T.* 4). M.R.C.S.Eng., L.R.C.P. 1899, M.D.Lond. *Ed.* St. Bart.'s.

Walker, L. F., Market st., Ilkeston, Derbysh. M.B., C.M.Aberd. 1884. *Ed.* Aberdeen. M.O. Post Office.

Walker, L. H., The Villa, Seaton Burn, Dudley, R.S.O., Northumb. M.B., B.S.Durh. 1908.

Walker, M. G. L., Greenhow, Crosshills, nr. Keighley (*T.* 15 Crosshills). M.B., Ch.B.Leeds 1905. *Ed.* Leeds. Late H.P. & S. Leeds Gen. Inf.

Walker, N., 7, Manor pl., Edinburgh (*T.* 2434). C.M. 1884, M.D., F.R.C.P.Edin. *Ed.* Edinburgh; Vienna; Prague. Direct Representative for Scotland on Gen. Med. Council; Joint Editor Edin. Med. Jour.

Walker, N. B., The Villa, Seaton Burn, Dudley R.S.O., Northumb. M.B., B.S.Durh. 1903.

Walker, N. D., Capt. R.A.M.C., Quetta, Baloochistan. M.B., Ch.B.Edin. 1899. *Ed.* Edinburgh.

Walker, N. H., Percy lodge, Winchmore hill, N. M.R.C.S.Eng., L.R.C.P. 1907, M.B., B.S.Lond.

Walker, P. C., M.B., B.S.Duh. 1890, D.P.H.

Walker, P. H., Mqanduli, Cape Colony. M.B., C.M. Glas. 1883. *Ed.* Glasgow.

Walker, R., Budleigh Salterton, Devon. M. & L.M. R.C.S.Eng., L.S.A.Lond. 1856, M.D.St.And. *Ed.* St. Thomas'. (Retired.)

Walker, R., Clovelly, N. Devon. L. 1858, F.R.C.S., L.R.C.P.Edin. Late H.S. Carlisle Disp.

Walker, R., M.R.C.S.Eng. 1871.

Walker, R., St. Ninians, Wooler, Northumberland (*T.* 2 P.O.). M.D., C.M.Aberd. 1863, M.A. *Ed.* Aberdeen. Late M.O.H. Glendale.

Walker, R., 242, Westgate rd., Newcastle-on-Tyne. M.R.C.S.Eng., L.R.C.P.Lond. 1899, M.B., B.S. Durh.

Walker, R. A., 35, Westgate, Peterborough. M. 1900, F.R.C.S.Eng., L.R.C.P.Lond., M.B., B.C.Camb. *Ed.* Cambridge and St. George's. Asst. Surg. Peterborough Inf.

Walker, R. C., 15, Magdala cres., Edinburgh. M.B., B.S.Edin. 1905.

Walker, R. E., New Westminster, B.C., Canada. L.R.C.P. & S.Edin., L.F.P.S.Glas. 1888, M.D., C.M. Toronto. *Ed.* Toronto.

Walker, R. F., The New ho., Esher (*T.* 61 P.O.). M.R.C.S.Eng., L.R.C.P.Lond. 1888. *Ed.* St. Thomas'. Hon. Surg. Esher and Thames Ditton Cott. Hosp.

Walker, R. M., The Crescent, Belmont, Surrey (*T.* 581 Sutton P.O.). M.B., Ch.B.Edin. 1904. *Ed.* Edinburgh.

Walker, R. M., 118, Stevenson drive, Shawlands, Glasgow. M.B., B.S.Glas. 1908. *Ed.* Glasgow.

Walker, R. P., 1, Carpenter rd., Edgbaston, Birmingham. M.R.C.S.Eng. 1858, L.S.A.Lond.

Walker, R. R., Ratcliffe Hall, Leicester. B.C.Camb., M.R.C.S.Eng., L.R.C.P.Lond. 1907, M.A. *Ed.* Guy's. Late H.S. Guy's Hosp.

Walker, R. S., Sidecliff, Roker, Sunderland. L.R.C.P. & S.Edin., L.F.P.S.Glas. 1903.

Walker, S., Ashleigh, Middlesbro'-on-Tees (*T.* 111). M. & L.M.R.C.S.Eng., L.S.A.Lond. 1870. *Ed.* Guy's. Hon. M.O. N. Riding Inf.

Walker, S. G., The General Hosp., Birmingham (*T.* 212). M.B., Ch.B.Birmg. 1905. *Ed.* Birmingham. R.M.O. Gen. Hosp., Birmg.

Walker, S. L., St. Thomas' Hosp., S.E. M.R.C.S.Eng., L.R.C.P.Lond. 1906, B.C.Camb., B.A. *Ed.* Cambridge and St. Thomas'. H.P. St. Thomas' Hosp.

Walker, S. R., M.R.C.S.Eng., L.R.C.P.Lond. 1897.

Walker, T., J.P., Chapelthorpe hall, nr. Wakefield. M.R.C.S.Eng., L.S.A.Lond. 1848. *Ed.* Edinburgh. Cons. Surg. Clayton Hosp. and Wakefield Gen. Disp.

Walker, T. A., 16, Royal terr., Weymouth. M.R.C.S. Eng. 1870, L.R.C.P.Edin.

Walker, T. A. W., 54, Hall Gate, Doncaster. L.R.C.P. & S.Edin., L.F.P.S.Glas. 1904. *Ed.* Madras and Edinburgh.

Walker, Theodosia C., 8, Oakfield rd., Clifton, Bristol. L.R.C.P. & S.Edin. 1895. *Ed.* London Sch. of Med. for Wom. Late A.M.O. Bracebridge Asyl., Lincoln. (Retired.)

Walker, T. E., 23, Merton rd., Bootle, Liverpool (*T.* 577 Bootle). Ch.B. 1904, M.D.L'pool, M.B., B.S. Lond. *Ed.* Liverpool. Late Ethel Boyce Fellow in Gynæcol. Path., L'pool Univ. *Pub.* Solid Ovarian Tumours (jointly). Jour. of Obst. and Gyn. of Brit. Emp., Feb., 1908.

Walker, T. J., Peterborough. M.B. 1857, M.D.Lond. F.R.C.S.Eng., L.S.A.Lond. *Ed.* Edinburgh; Vienna. Cons. Surg. Peterborough Inf. *Pub.* Articles on Larynx, Trachea, and Voice, Diseases of. Quain's Dict. of Med.

Walker, T. M., Hook Norton, Banbury, Oxon. M.R.C.S. Eng., L.R.C.P.Lond. 1899. *Ed.* Guy's. M.O.H. Banbury R.D.

Walker, T. W., York ho., Tetbury, Glos (*T.* 17 P.O.). M.B., Ch.B.Vict. 1904. *Ed.* Manchester. Hon. M.O. Tetbury Cott. Hosp.

Walker, W., Kirkland, Shawlands, Glasgow (*T.* Z 445). M.D.Glas., L.R.C.S.Edin. 1863. *Ed.* Glasgow and Edinburgh. Parochial M.O. Eastwood.

Walker, W., 1, Drumoyne av., Govan, Glasgow (*T.* 231 Y 2 Govan). M.B., C.M.Glas. 1887. *Ed.* Glasgow.

Walker, W., Ashville, Mid-Calder, N.B. L.R.C.P. & S. Edin., L.F.P.S.Glas. 1893. *Ed.* Glasgow.

Walker, W. A., Southwell, Notts. M.R.C.S.Eng. 1867, M.D., C.M.Aberd. *Ed.* Guy's and Aberdeen. Late Surg. Major 3rd Derbysh. Regt.

Walker, W. D., 4, Garnock st., Dalry, Ayrsb. M.B., Ch.B.Glas. 1900. *Ed.* Glasgow. Late Surg. S.S. City of Corinth.

Walker, W. F., Plâs-yn-Dinas, Dinas Mawddwy, Merioneth, Wales. L.S.A.Lond. 1880, L.R.C.S.Edin. *Ed.* Charing Cross Hosp. Late Res. Obst. Off. Charing Cross Hosp.

Walker, W. H., Ferndale, Middlebam, S.O., Yorks. L.R.C.P. & S.Edin., L.F.P.S.Glas. 1892, L.M. *Ed.* Leeds and Edinburgh. Late Clin. Asst. & Anæst. Women and Children's Hosp., Leeds.

Walker, W. J. A., 13, Broomhill terr., Partick, Glasgow. M.B., B.S.Glas. 1897.

Walker, W. K., 2, Victoria pl., Shawlands, Glasgow (*T.* Z 122). L.R.C.P. & S.Edin., L.F.P.S.Glas. 1888, M.B., C.M.Edin. *Ed.* Edinburgh and Glasgow. Late Res. Phys. Roy. Inf., Edin.

Walker, W. L., 4, Montgomerie st., Kelvinside N., Glasgow. M.B., Ch.B.Glas. 1905, M.A. *Ed.* Glasgow. Late H.S. Glas. Roy. Inf.

Walker, W. N., Woodhank, Letterkenny, Co. Donegal. M.B., B.Ch., B.A.O.Duh. 1895, L.M., B.A. *Ed.* Dublin. Late Surg. R.M.S.P. Co.

Walker, W. N., Ashville, Mid Calder. L.R.C.P. & S. Edin., L.F.P.S.Glas. 1905, D.P.H. *Ed.* Glasgow. Late Res. H.S. Glas. Roy. Inf.

Walker, W. O., 112, Gilmore pl., Edinburgh. M.B., C.M.Edin. 1882. *Ed.* Edinburgh. Med. Ref. Prudential Assur. Co.

Walker, W. O., 112, Gilmore pl., Edinburgh. M.B., B.S.Edin. 1908.

Walker, W. P., Surg. R.N., Metchley Abbey, Harborne, Birmingham. M.R.C.S.Eng., L.R.C.P., M.B.Lond. 1897. *Ed.* Manchester and Guy's.

Walker, W. P., 3, Queen's mans., Muswell Hill, N. M.R.C.S.Eng., L.R.C.P.Lond. 1905, D.P.H. *Ed.* London Hosp. Path. Asst. London Hosp.

Walker, W. W., 66, Broadway, Peterborough. M.B., B.S.Camb. 1892.

Walker, W. W., 63, Talbot st., Batley (*T.* 35 X). L.R.C.P.Lond., M.R.C.S.Eng. 1898. *Ed.* Leeds.

Walker, W. W., 2, Chevening rd., Kilburn, N.W (*T.* 2384 Hampstead P.O.). M.R.C.S.Eng., L.R.C.P. Lond. 1896. *Ed.* St. Mary's. Civil Surg. Boer War.

Wall, A., 14, Thornton av., Streatham Hill, S.W.. L.S.A.Lond. 1871, M.R.C.S.Eng., L.R.C.P.Edin., L.M. *Ed.* St. Bart.'s and London Hosps. Phys. Battersea Gen. Hosp. *Pub.* Vivisection scientifically and ethically considered.

Wall, A. H. E., Wanganui, N.Z. (*T.* 295). M.R.C.S. Eng., L.R.C.P. 1902, M.B.Lond., B.A. *Ed.* Guy's. Late H.S. Guy's Hosp.

Wall, A. P., Randwick, nr. Sydney, N.S.W. M.B., B.S.Edin. 1906.

Wall, Cecil, 6, Cavendish pl., W. (*T.* 3300 Pad.). M.B. 1898, M.D.Oxfd., F.R.C.P.Lond., M.R.C.S.Eng., M.A. *Ed.* Oxford; London Hosp. Asst. Phys. London Hosp. *Pub.* On the treatment of Chorea. Trans. Therap. Soc., 1907.

Wall, C. P. B., 72, Bishop's rd., W. M.B., B.S.Edin. 1897.

Wall, D. L., Portland ho., W. Hartlepool. M.B., B.S. Edin. 1901.

Wall, F. E., Australasian Club, Edinburgh. M.B., B.S.Edin. 1907.

Wall, G. B., 70, Upp. Tulse hill, S.W. (*T.* 212 Brixton). L.S.A.Lond. 1880. *Ed.* Charing Cross Hosp. Med. Attendant Princess Frederica's Homes for Gentlewomen, Tulse Hill.

Wall, J. B., J.P., Hazelwood, Coleshill, Warwicksh. L.R.C.P. & S.Edin. 1884, M.D.Durh. *Ed.* Birmingham. M.O. City of Birmg. Industrial Sch.

Wall, J. B., 28, Trinity rd., Tulse Hill, S.W. (*T.* 351 Brixton). M.R.C.S.Eng., L.R.C.P., M. & L.S.A. Lond. 1896. *Ed.* St. Mary's. Anæst. Miller Gen. Hosp., Greenwich.

Wall, M. E., 264, Elgin av., W. (*T.* 870 Hampstead P.O.). M.D.Munich 1883, M.D.Melbourne. *Ed.* Tübingen; Würzburg; Munich. Late Surg. Colac Dist. Hosp., Victoria, Australia. *Pub.* About the relationship of Left Ventricle in Mitral Regurgitation.

Wall, R. B., 72, Bishop's rd., W. M.R.C.S.Eng. 1866, L.S.A.Lond.

Wall, V. F., 66, S. Eaton pl., Eaton sq., S.W. (*T.* 3276 Victoria). M.R.C.S.Eng., L.R.C.P., L.S.A.Lond. 1901. *Ed.* St. Mary's. Phys. Battersea Pk. Hosp.

Wall, W. B., Pembroke, S. Wales. M.R.C.S.Eng., L.R.C.P., L.S.A.Lond. 1871. *Ed.* Univ. Coll. Lond., M.O. No. 1 dist. Pembroke Union.

Wallace, A., 39, Harley st., W. (*T.* 2084 May.). C.M. 1873, M.D.Edin., F.F.P.S.Glas. *Ed.* Edinburgh and Glasgow. Late Prof. of Midwifery and Dis. of Wom. and Chil., Anderson's Coll., Glas. *Pub.* Menorrhagia in Nulliparous Females.

Wallace, A., 9, Cowhill la., Ashton-under-Lyne. L.R.C.P. & S.Edin., L.F.P.S.Glas. 1890, L.M. *Ed.* Edinburgh; Belfast. Late Phys. Hackney Wick Disp., N.E. *Pub.* Chloroform.

Wallace, A., High st., Coldstream, Berwicksh. (*T.* 298). M.B., C.M.Edin. 1896. *Ed.* Edinburgh. Late Surg. Glen Line.

Wallace, A., Wellfield ho., Rochdale. M.D.Q.U.I., L.R.C.S.Edin. 1876.

Wallace, A. C., 1, Grange terr., The Grange, Guernsey. L.R.C.P.Lond. 1881, M.R.C.S.Eng.

Wallace, A. F., The Hospital, Port Elizabeth, S.A. M.B., B.S.Aberd. 1906. *Ed.* Aberdeen. Late Sick Children's Hosp., Aberd.

Wallace, A. J., 1, Gambier terr., Liverpool (*T.* 2589 Royal). C.M. 1889, M.D.Edin. *Ed.* Edinburgh; Liverpool; Paris; Berlin. Hon. Surg. Hosp. for Wom., L'pool. *Pub.* Operative Treatment of Cancer of the Cervix by the Abdominal route, with Pelvic Dissection. Lancet, 1905.

Wallace, C. S., 26, Upp. Wimpole st., W. (*T.* 1791 Pad.). M. 1891, F.R.C.S.Eng., M.B., B.S.Lond. *Ed.* St. Thomas'. Surg. O.P. St. Thomas' Hosp.

Wallace, D., C.M.G., 29, Charlotte sq., Edinburgh (*T.* 4724). M.B., C.M. 1884, F.R.C.S.Edin., M.R.C.S. Eng. *Ed.* Edinburgh. Surg. Edin. Roy. Inf. *Pub.* Tumours of the Bladder. Internat. Clinics, 1906.

Wallace, D., 9, Blackhorse rd., Walthamstow, N.E. (*T.* 154). M.B., C.M.Glas. 1892. *Ed.* Glasgow. Late M.O. & P.V. parishes of Lochgoilhead and Kilmorich.

Wallace, F., 133, Upper Clapton rd., N.E. (*T.* 1582 Dalston). M. & L.M.R.C.S.Eng., L.R.C.P., L.S.A. Lond. 1867. *Ed.* Guy's. Surg. Clapton Dist. P.O.

Wallace, F. G., 278, Earl's Court rd., S.W. (*T.* 1019 Kens.). M.B., B.C.Camb., M.R.C.S.Eng., L.R.C.P. Lond. 1892, M.A. *Ed.* Cambridge and St. Thomas'. Late H.P. St. Thomas' Hosp. *Pub.* Rupture of the terminal expansion of the Extensor Communis Digitorum. Lancet, 1896.

Wallace, F. H., Foulden Lodge, Upper Clapton, N.E. (*T.* 1582 Dalston). M.R.C.S.Eng., L.R.C.P.Lond. 1903. *Ed.* Guy's. Anæst. Prince of Wales' Hosp.

Wallace, G., 107, Arundel av., Sefton pk., Liverpool. M.B., C.M.Edin. 1895.

Wallace, G. D. H., Small Heath Branch, Gen. Disp., Birmingham (*T.* 1014 Y Vict.). M.R.C.S.Eng., L.R.C.P.Lond. 1907. *Ed.* Charing Cross Hosp. Res. Surg. Birmg. Gen. Disp. [Glas. 1901, D.P.H.

Wallace, G. S., Lieut. R.A.M.C., Mauritius. M.B., B.S.

Wallace, H. K., 12, Green terr., Sunderland (*T.* 1531). M.B., C.M. 1896, M.D.Glas., B.Sc. *Ed.* Glasgow. Dist. M.O. & P.V. Bishopwearmouth Cent. Dist. *Pub.* Chorea Gravidarum. B.M.J., 1907.

Wallace, H. S., N. Riding Infirmary, Middlesbrough (*T.* 821). M.B., Ch.B.Edin. 1908. *Ed.* Edinburgh. Asst. H.S. North Riding Inf.

Wallace, J., 15, Knightstone rd., Weston-super-Mare (*T.* 42). M.B., C.M.Edin. 1892, B.Sc. *Ed.* Edinburgh and Berne. Late Dep. Coroner N. Somerset.

Wallace, J., 324, Warren st., Boston, Mass., U.S.A. L.R.C.P. & S.Edin., L.F.P.S.Glas. 1893.

Wallace, J., Linnhead, Lanark. M.B., M.S.Edin. 1901.

Wallace, J., Howard lodge, Newport rd., Cardiff. M.R.C.S.Eng., L.R.C.P.Lond. 1906.

Wallace, J., Roscrea, Co. Tipperary. B.S. 1903, M.D. Dub.

Wallace, J., Lavin ho., Knockahollet, Co. Antrim. L.R.C.S. & P.Edin., L.F.P.S.Glas. 1887. *Ed.* Belfast; Edinburgh. M.O. Castlequarter Disp.

Wallace, J., Wingfield, Acacia rd., Acton, W. (*T.* 515 Chiswick). C.M. 1892, M.D.Aberd., M.A. *Ed.* Aberdeen. Surg. Acton Cott. Hosp. *Pub.* Smallpox: how it is spread and how it may be prevented.

Wallace, J. A. L., Crichton Royal Institution, Dumfries. M.B., Ch.B.Edin. 1903. *Ed.* Edinburgh. Asst. Phys. C.R.I., Dumfries.

Wallace, J. B., 117, North side, Clapham Common, S.W. (*T.* 732 Battersea). M.B., C.M.Glas. 1888. *Ed.* Glasgow.

Wallace, J. H., The Square, Tandragee, Co. Armagh. L.R.C.P.Edin., L.F.P.S.Glas. 1871. *Ed.* Belfast. Med. Ref. Prudential Assur. Co.

Wallace, J. J., 63, St. James' st., S.W. B.Ch. 1894, M.D.R.U.I., L.R.C.S. & P.Edin., L.F.P.S.Glas. *Ed.* Belfast; Middlesex Hosp. Police Surg. Mid Sussex.

Wallace, J. R., 6, Elmbourne rd., Upp. Tooting, S.W. M.B., C.M.Edin. 1883. *Ed.* Edinburgh. Med. Ref. Physical Culture Schools. *Pub.* The Constitution of Man.

Wallace, J. S., 30A, Wimpole st., W. (*T.* 2205 Pad.). C.M. 1890, M.D.Glas., L.D.S., D.Sc. *Ed.* Glasgow and Nat. Dent. Hosp. Represents Eng. on Executive of Internat. Stomatological Assoc. *Pub.* The Cause and Prevention of Dental Caries.

Wallace, J. T., 48, Coronation rd., Bristol. M.B., B.S. R.U.I. 1891.

Wallace, J. V., 351, Cathcart rd., Govanhill, Glasgow. L.R.C.S.Edin. 1875.

Wallace, J. W., 12, Acramans rd., Southville, Bristol. M.R.C.S.Eng., L.R.C.P.Lond. 1899.

Wallace, J. W., 67, St. Andrew's drive, Pollokshields Glasgow (*T.* X 358 P.O.). C.M. 1889, M.D.Glas. *Ed.* Glasgow. Late Snr. Asst. Surg. Roy. Samaritan Hosp. *Pub.* Fibroids.

Wallace, L. A. R., 31, Welbeck st., W. M.B.Oxfd., M.R.C.S.Eng., L.R.C.P.Lond. 1894.

Wallace, R., Hamilton st., Saltcoats, Ayrsh. L.F.P.S. Glas. 1861, M.D.St.And. *Ed.* Glasgow. Certif. Factory Surg.

Wallace, R., 2322, 28th st., Louisville, Ky., U.S.A. L.R.C.P.Edin., L.F.P.S.Glas. 1880.

Wallace, R., 8, Bellahouston terr., Ibrox, Glasgow. M.B., B.S.Glas. 1905.

Wallace, R. B., 29, Bridge st., Hereford. M.B., M.S. Edin. 1893.

Wallace, R. FitzH. S., Remuesa, Skegness, Lincs (*T.* 38). M.R.C.S.Eng. 1893, L.R.C.P.Lond. *Ed.* Charing Cross Hosp. M.O.H.

Wallace, R. T., The Nook, Willingdon rd., Easthourne. M.R.C.S.Eng., L.R.C.P.Lond. 1889. *Ed.* Guy's.

Wallace, R. U., 133, Clapton Common, N. M.R.C.S. Eng. 1855, M.B., L.S.A.Lond. *Ed.* Guy's.

Wallace, R. W. L., Towie ho., Turriff, Aberdeenshire. M.B., B.S.Edin. 1904.

Wallace, S., 62, Pen-y-Lan rd., Cardiff (*T.* 1044). L.R.C.P. & S. Edin. 1879. *Ed.* Belfast.

Wallace, S., Cuan view, Lishane, Co. Down. M.D., M.Ch., L.M.R.U.I. 1883. *Ed.* Belfast. M.O. Kilmood Disp. Dist.

Wallace, S. L., L.R.C.P. & S.Edin. 1871.

Wallace, T., J.P., Howard lodge, Newport rd., Cardiff (*T.* 559 Nat.). M.D.Q.U.I. 1870, M.R.C.S.Eng. *Ed.* Belfast. Cons. Surg. Cardiff Inf. *Pub.* Excision of Larynx and upper part of Œsophagus—successful.

Wallace, T. I., 8, Bellahouston terr., Ibrox, Glasgow. M.B., B.S.Glas. 1902.

Wallace, W., 661, Bolton rd., Pendlebury, Manchester. C.M. 1877, M.D.Glas., D.P.H. *Ed.* Glasgow and Birmingham. Res. Asst. Phys. Glas. Roy. Inf.

Wallace, W., 11, Ladbroke rd., W. M.S. 1885, M.D. Glas.

Wallace, W., Sismore ho., Hainton av., Grimsby (*T.* 64 X). M.B., Ch.B.Edin. 1900. *Ed.* Edinburgh. Late H.S. W. Ham Hosp.

Wallace, W. T., M.R.C.S.Eng., L.R.C.P.Lond. 1904.

Wallace, W. T. M., 57, Loughborough rd., Kirkcaldy (*T.* 142). M.B., C.M.Glas. 1892. *Ed.* Glasgow. M.O. to E. div. Kirkcaldy and Dysart parish.

Wallace-James, J. G., Tyne ho., Haddington. M.B., M.S.Edin. 1882.

Waller, A. B., 62, Lord Haddon rd., Ilkeston, Derby. M.R.C.S.Eng., L.R.C.P. 1902, M.B.Lond. *Ed.* London Hosp. Late Surg. R.M.S.P. Co.

Waller, A. D., St. Mary's Hosp., W. M.B., M.S.Aberd. 1878.

Waller, A. W., Waldringfield ho., Stroud, Glos (*T.* 43). M.R.C.S.Eng., L.R.C.P.Lond. 1889, M.D.Durh., D.P.H. *Ed.* St. Thomas'. Surg. Stroud Gen. Hosp.

Waller, B. C., Masongill ho., Kirkby Lonsdale. L. 1875, F.R.C.S., M.D., L.R.C.P.Edin. *Ed.* Edinburgh. Late Lect. on Path., Edin. Sch. of Med. *Pub.* Perseus with the Hesperides.

Waller, H. E., Hendcreyde, Bourne End, Bucks (*T.* 094). M.R.C.S.Eng., L.R.C.P.Lond. 1898. *Ed.* St. Bart.'s. Late Acting H.S. St. Bart.'s. *Pub.* A case of Puerperal Fever successfully treated with Antistreptococcic Serum. Lancet.

Waller, H. W. L., 104, Midland rd., Bedford. M.B., Ch.B.L'pool 1905. *Ed.* Liverpool.

Waller, J., M.R.C.S.Eng. 1866, L.S.A.Lond. *Ed.* Univ. Coll., Lond.

Waller, Margaret I., St. Catherine's School, Broxhourne, Herts. M.B., B.S.Lond. 1906. *Ed.* London Sch. of Med. for Wom. H.S. Children's Hosp., Derby.

Waller, T. H., Thorneyhrook, Chelmsford. M.R.C.S. Eng. 1881, L.R.C.P.Lond.

Waller, W. A. E., Colonsay, Rugby (*T.* 26). M.R.C.S. Eng. 1870, L.R.C.P.Lond. *Ed.* Guy's. Hon. Cons. M.O. Hosp. St. Cross, Rugby.

Waller, W. B., 153, Seven Sisters rd., Holloway, N. L.S.A.Lond. 1873, M.R.C.S.Eng. *Ed.* St. Thomas'.

Wallers, W., 47, Preston New rd., Blackburn (*T.* 0802). M.R.C.S.Eng. 1881. *Ed.* Manchester. Late H.S. Roy. Inf., M'chester.

Walley, T. B., Bathurst, N.S.W. L. & L.M.K.Q.C.P.I. 1878, F.R.C.S.I.

Wallis, A. W. B., 6, Radnor pk. W., Folkestone. M.R.C.S.Eng. 1860, L.S.A.Lond. (Retired.)

Wallis, B., Undercroft, Reigate. M.R.C.S.Eng., L.R.C.P.Lond. 1908.

Wallis, C. E., 38, Queen Anne st., W. M.R.C.S.Eng., L.R.C.P.Lond. 1894, L.D.S. *Ed.* King's Coll., Lond., and Roy. Dent. Hosp. Asst. Dent. Surg. King's Coll. Hosp. *Pub.* The School Dental Clinics of Germany.

Wallis, C. G., 241, New Cross rd., S.E. M.R.C.S.Eng., L.R.C.P.Lond. 1886, B.A. *Ed.* Guy's. Dist. M.O. Greenwich Union.

Wallis, E. D., Leiston, Suffolk. L.S.A.Lond. 1871, M.R.C.S.Eng.

Wallis, F., M.R.C.S.Eng. 1870, L. & L.M.K.Q.C.P.I.

Wallis, F. C., 107, Harley st., W. (*T.* 463 Pad.). M.1883, F.R.C.S.Eng., M.B., B.C.Camb., B.A. *Ed.* St. Bart.'s. Surg. Charing Cross Hosp. *Pub.* Surgery of the Rectum.

Wallis, G., Lingay, Overbury rd., Parkstone, Dorset. M.R.C.S.Eng. 1857, L.S.A.Lond. *Ed.* St. Bart.'s. Cons. Surg. Addenbrooke's Hosp., Cambridge.

Wallis, G. F. C., The Cedars, Aldershot, Hants. M.B., Ch.B.Edin. 1906. *Ed.* Edinburgh. H.S. Eye Hosp., Bristol.

Wallis, H., Alfriston, Berwick, Sussex. L.R.C.P. & S. Edin. 1876, L.M. *Ed.* Univ. Coll., Lond., and St. Bart.'s. M.O. & P.V. Dist. 4 Eastbourne Union.

Wallis, J. G., Surg. R.N., H.M.S. Drake, Atlantic Fleet. M.R.C.S.Eng., L.R.C.P. 1897, M.B.Lond.

Wallis, J. G., 71, Kansas av., Antrim rd., Belfast. M.D., B.Ch., B.A.O.Dub. 1904, B.A. *Ed.* Dublin. Late R.M.O. Lond. Temperance Hosp.

Wallis, J. H., L.R.C.P.Edin., L.F.P.S.Glas. 1882.

Wallis, M. E. A., Morningside, Ashford, Middx. M.R.C.S. Eng. 1887, L.R.C.P.Lond.

Wallis, P. E., Old Stone ho., E. Grinstead, Sussex (*T.* 53). M.R.C.S.Eng., L.R.C.P.Edin. 1877, L.M. *Ed.* Guy's. M.O.H. E. Grinstead U.D.

Wallis, P. R., Browning Lodge, Manor pk., Essex (*T.* 585 Barking). L.S.A.Lond. 1896. *Ed.* Univ. Coll., Lond. Anæst. E. Ham Hosp.

Wallis, R. S., Oaklea, W. Malling, Kent. M.R.C.S.Eng. 1859. Late Snr. H.S. Lying-in Hosp., Birmg. (Retired.)

Wallis, S. S., 237, Roman rd., Bow, E. M.R.C.S.Eng., L.R.C.P.Lond. 1895. *Ed.* Guy's. Hon. Dist. Surg. Roy. Maternity Charity. [L.R.C.P.Lond. 1903.

Wallis, V. M., 63, Hall gate, Doncaster. M.R.C.S.Eng.,

Wallis, W., The Gables, Groombridge, Tunbridge Wells (*T.* 015). M.R.C.S.Eng. 1873, L.S.A.Lond. *Ed.* Guy's. Surg. L.B. & S.C. Rly. Prov. Soc.

Wallis, W., 35, Church st., Barnsley, Yorks. M.R.C.S. Eng., L.R.C.P.Lond. 1897. *Ed.* Charing Cross Hosp. Cons. Surg. S. Yorks Miners Union.

Walls, E. G., Burgh, R.S.O., Lincs. M.R.C.S.Eng., L.R.C.P.Lond. 1895. *Ed.* Birmingham. Late H.S. Gen. Hosp., Birmg.

Walls, J., Roslyn, Irlam rd., Flixton, nr. Manchester (*T.* 203 Urmston). M.R.C.S.Eng., L.S.A.Lond. 1887. *Ed.* Manchester.

Walls, W. K., 14, St. John st., Manchester (*T.* 3317 Cent.). M.R.C.S.Eng. 1887, M.B., L.R.C.P.Lond. *Ed.* Manchester. Asst. Surg. St. Mary's Hosp., M'chester. *Pub.* The Treatment of severe cases of Accidental Hæmorrhage.

Walmisley, N., 26, Charing Cross rd., W.C. (*T.* 9704 Cent.). L.M.S.S.A.Lond. 1900. *Ed.* St. Bart.'s. Clin Asst. Roy. London Ophth. Hosp.

Walmsley, F. H., M.R.C.S.Eng. 1873, L.S.A.Lond., M.D.Q.U.I. [M.S.Edin. 1894.

Walmsley, F. T., Moss cottage, Preston, Lancs. M.B.,

Walpole, G. A., Gormanston, Tasmania (*T.* 15). L.R.C.S.I. 1882, L.K.Q.C.P.I. M.O. Mt. Lyell Co.'s Mines Med. Union.

Walsh, D., 26, Bryanston st., W. L.R.C.P. & S. 1880, M.D., C.M.Edin. *Ed.* Edinburgh; Bristol; London Hosp. Snr. Phys. Western Skin Hosp., Lond. *Pub.* Röntgen Rays in Medical Work.

Walsh, E., Creswell, nr. Mansfield, Notts. L. & L.M. R.C.P. & S.I. 1904. *Ed.* Cork.

Walsh, E., Mitchelstown, Co. Cork. L.R.C.P. & S. Edin. 1883, L.A.H.Dub. *Ed.* Cork. M.O. Mitchelstown Workhouse and Fever Hosp.

Walsh, F. N., B.S., L.R.C.P.Lond., M.R.C.S.Eng. 1905. *Ed*, Birmingham. Late H.S. Queen's Hosp., Birmg.

Walsh, F. P., Kiltegan, Co. Wicklow. L.R.C.P. & S. Edin., L.F.P.S.Glas. 1897. *Ed.* Edinburgh. M.O. Kiltegan Dist. *Pub.* Mumps (Orchitis Parotidea). B.M.J., May, 1908.

Walsh, G. D., Surg. R.N., c/o Admiralty, S.W. L.R.C.P. Lond., M.R.C.S.Eng. 1903. *Ed.* London Hosp.

Walsh, H. S., Toddington, Dunstable, Beds. M.B., C.M.Edin. 1893. *Ed.* Edinburgh.

Walsh, H. W. D., Fleet Surg. R.N. (retd.). M.R.C.S. Eng. 1875, L.R.C.P.Edin.

Walsh, J., Kilcannon, Cappagh, Co. Waterford. L.R.C.P. & S.Edin., L.F.P.S.Glas. 1905.

Walsh, J. A., 30, Westmoreland st., Dublin (*T.* 942). L.R.C.P. & S.Edin., L.F.P.S.Glas. 1892, L.A.H.Dub. *Ed.* Dublin.

Walsh, J. F., Bridge st., Westport, Co. Mayo. L. & L.M.R.C.P. & S.I. 1908.

Walsh, J. H., I.M.S., Bombay. L. & L.M.R.C.P. & S.I. 1895.

Walsh, J. H. T., I.M.S., Bombay. M.R.C.S.Eng. 1881, L.R.C.P.Lond.

Walsh, J. J., Fleet Surg. R.N., H.M.S. Blenheim, The Nore. M.B., M.S.R.U.I. 1885.

Walsh, J. J., Main st., Mallow, Co. Cork. L. & L.M. R.C.S.I., L.A.H.Dub. 1888.

Walsh, J. J., Broad st., Magherafelt, Co. Derry. M.B., B.S.R.U.I. 1903.

Walsh, J. P., 423, New Cross rd., S.E. L.R.C.P. & S. Edin., L.F.P.S.Glas. 1890.

Walsh, J. T., Balrath, Liscard, Chesh. L.R.C.S.I. 1883, L.K.Q.C.P.I.

Walsh, L. H., 21, Gay st., Bath. M.R.C.S.Eng., L.R.C.P., L.S.A.Lond. 1890, M.D., B.S.Durh.

Walsh, M., Airmount ho., New Ross, Co. Wexford. L.R.C.S.I., L.K.Q.C.P.I. 1880, L.M. *Ed.* Dublin. Phys. Fever Hosp., New Ross.

Walsh, M. S., 24, N. Frederick st., Dublin (*T.* 41 X). L.R.C.P. & S.I. 1898, L.M. *Ed.* Dublin. M.O. & M.O.H. No. 3 N. City Disp.

Walsh, P. C., Castlerea, Co. Roscommon. M.R.C.S. Eng. 1868, L.R.C.P.Edin.

Walsh, P. D., Melvyngrove, Kinlough, Co. Leitrim. L. & L.M.R.C.P. & S.I. 1907. *Ed.* Dublin. R.M.O. & M.O.H. Kinlough Disp. dist.

Walsh, P. F., Collaire, Callan, Co. Kilkenny. L.R.C.P.I. 1876, L.R.C.S.I., L.M. *Ed.* Dublin.

Walsh, R. F., 38, Chatsworth rd., Clapton pk., N.E. L.R.C.P. & S.Edin. 1881. Dist. M.O. Met. Water Bd.

Walsh, R. W., Ebor lodge, Hr. Broughton, Manchester (*T.* 67 Hr. Broughton). M.R.C.S.Eng., L.S.A.Lond. 1886. *Ed.* St. Bart.'s. A.M.O. Manchester N. Nosp. for Wom. and Chil. *Pub.* Punctured Wound into Spinal Canal.

Walsh, S. B., 24, N. Frederick st., Dublin. M.B., B.Ch., B.A.O.R.U.I. 1905, L.M., B.A. *Ed.* Dublin.

Walsh, T., Sylane, Tuam, Co. Galway. M.B., B.S. R.U.I. 1904.

Walsh, W., Belleville, Wexford. L. & L.M.R.C.P. & S.I. 1906.

Walsh, W. B., Kew, Melbourne, Australia. L. 1876, F.R.C.S.I., M.D.Dub.

Walsh, W. P., Clogheen, Cahir, Co. Tipperary. L. & L.M.R.C.P. & S.I. 1892. *Ed.* Dublin. M.O. Clogheen Union Workhouse and Fever Hosp.

Walsham, H., 114, Harley st., W. (*T.* 1796 Pad.). M.B. 1887, M.D.Camb., F.R.C.P.Lond., M.A. *Ed.* St. Bart.'s. Snr. Asst. Phys. City of Lond. Hosp. for Dis. of Chest. *Pub.* The Channels of Infection in Tuberculosis. 1904.

Walshe, D., Bellevue ho., Graigue, Co. Kilkenny L.R.C.P. & S.Edin. 1869, L. & L.M.K.Q.C.P.I.

Waltenberg, T. R., 304, Bury New rd., Manchester. M.R.C.S.Eng., L.R.C.P., L.S.A.Lond. 1904.

Walter, A. E., Capt. I.M.S. M.R.C.S.Eng., L.R.C.P. Lond. 1896.

Walter, E. C., 2, Market pl., Wallingford, Berks. M.R.C.S.Eng., L.R.C.P.Lond. 1893.

Walter, E. W., M.R.C.S.Eng., L.R.C.P.Edin. 1878.

Walter, H., 31, Pirie st., Wellington, N.Z. (*T.* 1835). M.B., M.Ch.R.U.I. 1886, L.M. *Ed.* Dublin. Late H.S. Monkstown Hosp., Co. Dublin.

Walter, R. A., Reidhaven, Frant rd., Tunbridge Wells (*T.* 332). M.R.C.S.Eng., L.R.C.P.Lond. 1892. *Ed.* St. Bart.'s. Late H.P. St. Bart.'s Hosp.

Walter, R. H., Stoke-under-Ham, Som. M.B., C.M. Edin. 1896. *Ed.* Edinburgh.

Walter, W. H., Hambleden Croft, Brentford, Mddx (*T.* 1035 Ealing). M.R.C.S.Eng. 1878, M.D.Brux., L.R.C.P.Edin., L.S.A.Lond. *Ed.* St. Bart.'s and Brussels. M.O. Brentford Cott. Hosp.

Walters, A. L., Ditsworthy, Lowfield, Horley, Surrey. M.R.C.S.Eng., L.R.C.P.Lond. 1907.

Walters, A. P., Marlboro, Sandown, I. of W. M.R.C.S. Eng., L.R.C.P.Lond. 1889.

Walters, A. R., 3, Church st., Reigate (*T.* 333 Red Hill). M.R.C.S.Eng., L.R.C.P., L.S.A.Lond. 1892. *Ed.* London Hosp. Surg. Reigate and Red Hill Hosp.

Walters, Blanche E., 129, Redland rd., Bristol. B.S. 1901, M.D.Lond. *Ed.* London Sch. of Med. for Wom. Late Snr. H.S. York Disp.

Walters, C. F., 19, Whatley rd., Clifton, Bristol (*T.* 2184 Y). M. 1900, F.R.C.S.Eng., L.R.C.P.Lond. *Ed.* Bristol and London Hosp. Surg. Reg. Roy. Inf., Bristol. *Pub.* Retroperitoneal Sarcomata of Douglas's Pouch.

Walters, F. R., Crooksbury Sanatorium, Farnham, Surrey. M.1880, F.R.C.S.Eng., B.S., M.D., M.R.C.P., L.S.A.Lond. *Ed.* St. Thomas'. Late Phys. Mt. Vernon Hosp. for Consump. *Pub.* Sanatoria for Consumptives.

Walters, H. B., The Fernery, Chudleigh, S. Devon. M.R.C.S.Eng., L.R.C.P.Lond. 1903. *Ed.* London Hosp. P.V. Chudleigh dist. Newton Abbot Union.

Walters, J., The Gables, Reigate, Surrey. M.R.C.S. Eng. 1857, M.B.Lond. *Ed.* King's Coll., Lond. Cons. M.O. Reigate and Redhill Hosp. *Pub.* Some of the Medical Aspects of the Temperance Question.

Walters, J., East View, Stamford rd., Mossley, nr. Manchester. M.R.C.S.Eng., L.R.C.P.Lond. 1902. *Ed.* Cardiff; King's Coll. Hosp. Ref. Prudential Assur. Co.

Walters, J. B., 9, Park cres., W. (*T.* 2151 Pad.). M.R.C.S.Eng., L.R.C.P.Lond. 1899. *Ed.* Guy's. Late R.M.O. Ticehurst Ho. Private Asyl.

Walters, J. H., Angus Lodge, Bath rd., Reading (*T.* 7). M. 1865, L.M.R.C.S.Eng., L.S.A.Lond. *Ed.* Guy's. Cons. Surg. Roy. Berks Hosp. *Pub.* Perforated Gastric Ulcer—Operation—Recovery. Lancet, 1895.

Walters, M., Golden Bridge, Inchicore. L. & L.M. R.C.P. & S.I. 1906. *Ed.* Dublin. M.O. New Kilmainham Disp. dist.

Walters, St. D. G., Honolulu, Territory of Hawaii. L.R.C.P. & S.Edin. 1881.

Walthard R. M., 13, Falkenhöhe, Berne, Switzerland (*T.* 580). M.R.C.S.Eng., L.R.C.P.Lond. 1892, M.D. *Ed.* Univ. Coll., Lond. Prof. of Obst. and Gynæcol. Berne Univ. *Pub.* Bacteriology of the Puerperal Infections in Winkel's Textbook of Obstetrics.

Walther, D. R. P., Castlerigg, Springfield rd., St. Leonard's-on-Sea (*T.* 374 Hastings). M.B., Ch.B. Edin. 1908, B.A. *Ed.* Cambridge; Edinburgh. Hon. Asst. Phys. Eversfield Hosp. for Dis. of Chest, St. Leonard's-on-Sea. [C.M. 1883, M.D.Edin.

Walther, J., Gloucester lodge, St. Leonards-on-Sea.

Walton, A. J., London Hosp., Whitechapel, E. M.R.C.S. Eng., L.R.C.P. 1905, M.B., B.S.Lond., B.Sc. *Ed.* London Hosp. Surg. Registrar Loudon Hosp. *Pub.* A Consideration of the State of the Autonomic Nervous System in Acute Surgical Conditions. Lancet, 1908.

Walton, F. F., 19, Charlotte st., Hull (*T.* 1229 Nat.). M.R.C.S.Eng. 1883, L.S.A., L.R.C.P.Lond. *Ed.* St. Bart.'s. Dist. M.O. to E. Sculcoates dist.

Walton, F. J., Spring Vale, Middleton, Lancs. M.B., Ch.B.Vict. 1903. *Ed.* Manchester. Late Surg. R.M.S. Ruapehu. [M.B., B.S.Dub. 1906.

Walton, G. S., 12, Lindsay rd., Glasnevin, Dublin.

Walton, H. B. G., Capt. R.A.M.C., Pontefract. M.R.C.S. Eng., L.R.C.P.Lond. 1897.

Walton, H. J., Capt. I.M.S., Bengal. M. 1893, F.R.C.S. Eng., M.B., L.R.C.P.Lond. [L.M.R.C.S.I.

Walton, J., Kilkee, Co. Clare. M.B.Dub. 1877, L. &

Walton, J. S., Stamford ho., Northallerton. M.D. Erlangen 1863, L.S.A.Lond. *Ed.* Erlangen; St. Bart.'s; Durham. Coroner for Yorkshire.

Walton, R. H., Australasian Club, 11, Melbourne pl., Edinburgh. M.B., Ch.B.Edin. 1906. *Ed.* Edinburgh. Late Snr. H.S. Huddersfield Inf.

Walton, R. S., 45, Market st., Hebden Bridge, Yorks (*T.* 16 X). M.R.C.S.Eng. 1879, M.B., L.S.A.Lond. *Ed.* Univ. Coll., Lond.

Walton, W. R., Oakdene, Milton, Stoke-on-Trent. M.R.C.S.Eng., L.R.C.P.Lond. 1896, L.M. *Ed.* Liverpool. M.O. N.E. dist. Burslem Union.

Wanhill, C. F., Capt. R.A.M.C., 14, Murrayfield gdns., Murrayfield, Midlothian. M.R.C.S.Eng., L.R.C.P. Lond. 1894, D.P.H. *Ed.* Univ. Coll., Lond. Sanit. Off Scottish Command.

Wanklyn, W. McC., 8, St. Martin's pl., W.C. M.R.C.S. Eng., L.R.C.P.Lond. 1893, D.P.H.

Wannan, W. A., 51, Market gate, Arbroath, Forfarsb. L.R.C.P. & S.Edin. 1870. *Ed.* Edinburgh. M.O. E. Burgh dist. P.C. of Arbroatb and St. Vigeans. *Pub.* Slow Pulse. B.M.J., 1879.

Wanostrocbt, V., 79, Morningside pk., Edinburgh. M.B., C.M.Edin. 1876. *Ed.* Edinburgh. Late Res. Phys. Roy. Hosp. for Sick Chil., Edin.

Warburton, A., Arley, Bridge rd., E. Molesey. M.R.C.S. Eng., L.R.C.P.Lond. 1879, M.D.Durh.

Warburton, G. B., 374, St. Helens rd., Over Hulton, Bolton (*T.* 625). M.B., Ch.B.Manch. 1907. *Ed.* Manchester. Late H.S. M'chester Roy. Inf.

Warburton, J., Orrell rd., Pemberton, Wigan. M.R.C.S. Eng., L.R.C.P.Lond. 1905. *Ed.* Manchester.

Warburton, J., Skirwith, Langwathby, Cumberland. L.F.P.S.Glas. 1878.

Warburton, J. W., 114, Princes rd., Liverpool. M.R.C.S. Eng., L.S.A.Lond. 1864.

Warburton, W. P., Skirlaugb, Hull. L.R.C.P. & S. Edin., L.F.P.S.Glas. 1900.

Warburton, W. P., c.s.i., Col. I.M.S. (retd.), Meadow walk, Edinburgh. C.M. 1865, M.D.Edin. *Ed.* Edinburgh. Supt. Roy. Inf., Edin.

Ward, A., Codford St. Mary, Batb. M.B., M.S.Edin. 1892.

Ward, A. A., 12, Asylum rd., Peckbam, S.E. (*T.* 1342 Hop.). M.R.C.S.Eng., L.R.C.P.Lond. 1883. *Ed.* Leeds. Surg. S. Met. Gas. Co.

Ward, A. B., Northumberland lodge, Bloemfontein, Orange River Colony, S.A. M.B., B.S.Camb., M.R.C.S.Eng., L.R.C.P.Lond. 1896.

Ward, A. E., 4, Broomhill gdns., Partick, Glasgow (*T.* 1349 Hillhead). L.R.C.P. & S.Edin., L.F.P.S.Glas. 1900. *Ed.* Glasgow.

Ward, A. E. J., Overton bo., Brown st., Salisbury, Wilts. L.R.C.P. & S.Edin., L.F.P.S.Glas. 1894. *Ed.* Cork. Surg. Salisbury and S. Wilts Prov. Disp.

Ward, A. H., The Arts Club, 40, Dover st., W. M. 1887, F.R.C.S.Eng., L.R.C.P.Lond. *Ed.* St. George's. Late Surg. In Patients London Lock Hosp. *Pub.* Clinical Studies in Syphilis. (Retired.)

Ward, A. O., 73, Cheapside, E.C. (*T.* 5763 Cent.). M.B. 1883, M.D.Edin., M.R.C.S.Eng. *Ed.* Edinburgh. Late Clin. Asst. Roy. Ear Hosp. *Pub.* Fractured Patella treated by Suture. Lancet, 1884.

Ward, B. J., 16, Emscote rd., Warwick. M. 1902, F.R.C.S.Eng., L.R.C.P.Lond.

Ward, B. V., Applegarth, Claygate, Surrey. M.B., Ch.B.Vict. 1908. *Ed.* Manchester. Late H.P. M'chester Roy. Inf.

Ward, C., Pietermaritzburg, Natal. M.R.C.S.Eng. 1875, L.R.C.P.Edin., F.R.C.S.I.

Ward, E., 30, Park sq., Leeds. M.R.C.S.Eng. 1881.

Ward, E., Milton Cottage, Wokingham, Berks (*T.* 35). M.R.C.S.Eng., L.R.C.P.Lond. 1888. *Ed.* Bristol. Late H.S. Roy. Berks Hosp.

Ward, E., 2, Coleshill terr., Llanelly (*T.* 331). M. 1903, F.R.C.S.Eng., M.D., B.C.Camb., L.R.C.P.Lond., M.A. *Ed.* Cambridge and London Hosp. Late H.S. London Hosp. *Pub.* The Medical Aspects of Pyelitis in Pregnancy. Quarterly Med. Jour.

Ward, E. C., Fleet Surg. R.N., c/o Admiralty, S.W. M.D., M.Ch.R.U.I. 1883, L.M. *Ed.* Cork; Edinburgh; Dublin.

Ward, E. C. R., A.M.S. L. 1870, F.R.C.S.I., L. & L.M.K.Q.C.P.I.

Ward, E. L., I.M.S. M.R.C.S.Eng., L.R.C.P.Lond. 1897.

Ward, E. L., Clasdir, Merthyr Tydfil, S. Wales (*T.* 0163). M.R.C.S.Eng., L.R.C.P.Lond. 1904. *Ed.* Guy's. Res. Obst. Guy's Hosp.

Ward, F., 22, Museum st., Ipswicb. M.S. 1894, M.D. Camb.

Ward, F. F., 40, Berner's st., Ipswich (*T.* 526). M.B., B.C.Camb. 1897, B.A. *Ed.* Cambridge and London Hosp. Late H.S. London Hosp.

Ward, F. H., 37, The Park, Ealing, W. M.R.C.S.Eng., L.S.A.Lond. 1866. *Ed.* St. Thomas'. Late Snr. A.M.O. Mddx Co. Asyl., Tooting.

Ward, G. S., Forest lodge, Wanstead, N.E. (*T.* 702). M.R.C.S.Eng., L.R.C.P. 1902, M.B., B.S.Lond. *Ed.* London Hosp. Late Snr. Med. & Surg. Clin. Asst. Londoo Hosp.

Ward, H., Riversdale, Scalby, R.S.O., Yorks. L.R.C.P. & S.Edin. 1880.

Ward, H. G., Booth cottage, Charlestown, Blackley, Manchester (*T.* 704 Cheetham Hill). M.B., Ch.B. Vict. 1906. *Ed.* Manchester. R.M.O. M'chester Children's Hosp., Pendlebury.

Ward, H. K., Moulton, Northampton. L.R.C.P.Lond., M.R.C.S.Eng. 1902. *Ed.* Birmingham. M.O. Dist. 4 Brixworth Union.

Ward, H. P., 1, Brunswick pl., Southampton. M.R.C.S. Eng. 1887, M.B., L.S.A.Lond.

Ward, H. W., 16, Emscote rd., Warwick. M.R.C.S. Eng., L.R.C.P.Lond. 1905.

Ward, J., 16, Emscote rd., Warwick. M.R.C.S.Eng. 1872, L.S.A.Lond.

Ward, J., Holly ho., Cross Hills, nr. Keighley, Yorks (*T.* 9 Cross Hills). L.S.A.Lond. 1901, M.R.C.S.Eng., L.R.C.P.Lond. *Ed.* Sheffield; Univ. Coll. Hosp. Snr. H.S. West Kent. Gen. Hosp., Maidstone.

Ward, J. A., Shaftesbury bo., Grays, Essex (*T.* 508 Tilbury). L.S.A.Lond. 1886, M.R.C.S.Eng., L.R.C.P. Lond., M.D.Durh. *Ed.* Guy's. M.O.H. Grays U.D.C. [1893.

Ward, J. F. W., L.R.C.P. & S.Edin., L.F.P.S.Glas.

Ward, J. L. W., Clasdir, Merthyr Tydvil (*T.* 0163 Nat.). M.R.C.S.Eng. 1866, L.R.C.P.Edin., L.M. *Ed.* Guy's.

Ward, J. O., Brotberton, Ferrybridge, Yorks (*T.* 50 Knottingley). M.R.C.S.Eng., L.S.A.Lond. 1885. *Ed.* Leeds. Dist. M.O. & P.V. 4 dist. Pontefract Union.

Ward, J. P. S., 10, Totbill av., Plymoutb (*T.* 0992). M.R.C.S.Eng., L.R.C.P.Lond. 1901. *Ed.* St. Bart.'s. Late Asst. Phys. Plymouth Pub. Disp.

Ward, J. S., 104, Sydney rd., Steel Bank, Sheffield. L.M.S.S.A.Lond. 1907. *Ed.* Sheffield. Asst. M.O. Sheffield Union Hosp.

Ward, J. S., c/o Dr. Miller, Rannoch ho., Tranent, N.B. L.R.C.S. & P.Edin., L.F.P.S.Glas. 1907. *Ed.* Edinburgh.

Ward, L. B., Lt. Col. R.A.M.C., Coventry. L.R.C.P. Edin. 1873, M.R.C.S.Eng.

Ward, M. C., Saltburn, Twickenham Common, Mddx. M. & L.M.R.C.S.Eng., L.S.A.Lond. 1864, M.D., M.S. Aberd.

Ward, N. C. E., Anglesea ho., London rd., Bognor. M.B., M.S.Glas. 1895.

Ward, O. E., Armaside, Chesterton, Staffs. M.R.C.S. Eng., L.R.C.P.Lond. 1900. *Ed.* Birmingbam.

Ward, P. H., 4, Charnwood st., Derby. L.R.C.P.Lond., M.R.C.S.Eng. 1901. M.O. Ayrshire Mines, Rhodesia, S.A.

Ward, R. F. C., 22, York pl., Harrogate (*T.* 01004). M.R.C.S.Eng., L.R.C.P.Lond. 1899, M.D., B.C. Camb., M.A. *Ed.* Cambridge and Middlesex Hosp. Late H.P. Middlesex Hosp.

Ward, S. E., Rectory lodge, Brasted, Kent (*T.* 12 P.O.). M.R.C.S.Eng., L.R.C.P., L.S.A.Lond. 1886. *Ed.* St. Bart.'s. M.O. Sevenoaks Workbo.

Ward, T. H., Sunnycroft, Paignton (*T.* 32). C.M. 1887, M.D.Edin. *Ed.* Edinburgb.

Ward, V. G., SS. Helen & Giles Vicarage, Rainbam, Essex. M.B. 1902, M.D., L.R.C.P.Lond., M.R.C.S. Eng.

Ward, W. A., Friston bo., Church rd., Ricbmond-on-Thames. L.S.A.Lond. 1871, M. & L.M.R.C.S.Eng.

Ward, W. A., Capt. R.A.M.C., c/o Messrs. Holt & Co., 3, Wbitcball pl., S.W. M.R.C.S.Eng. 1894, L.R.C.P., L.S.A.Lond. *Ed.* Middlesex Hosp. Late H.P. & S. Middlesex Hosp. *Pub.* Anti-Typboid Inoculation. Jour. R.A.M.C.

Ward, W. C. A., Roslyn, Weybridge. L.R.C.P.Lond., M.R.C.S.Eng. 1905.

Ward, W. F., Bawtry, Yorks. M.R.C.S.Eng., L.R.C.P. Lond. 1888. *Ed.* St. Thomas'. M.O. & P.V. Bawtry dist. Doncaster Union.

Ward, W. J. C., 13, Princes sq., Harrogate (*T.* 479). L.R.C.P. & S.Edin., M.R.C.S.Eng. 1868. *Ed.* Edinburgh. M.O.H. Harrogate U.D.C.

Ward, W. P., A.M.S. M.R.C.S.Eng. 1846, L.S.A.Lond.

Ward, W. S., Hulland ho., Hunslet, Leeds. M.R.C.S. Eng., L.S.A.Lond. 1869.

Ward-Smith, Ward, Bewholme, Shipley, Yorks (*T.* 37). Ch.B. 1898, M.D.Edin., F.R.C.S.Eng., L.R.C.P. Lond. *Ed.* Edinburgb and Leeds. Asst. Surg. Bradford Children's Hosp.

Wardale, J. A. W., M.R.C.S.Eng., L.R.C.P., L.S.A. Lond. 1872. *Ed.* Univ. Coll., Lond. (Retired.)

Wardale, J. D., 76, Jesmond rd., Newcastle-on-Tyne (*T.* 357 Jesmond). M.B., B.S.Durh. 1891. *Ed.* London; Newcastle-on-Tyne. Ophth. Surg. Roy. Vict. Inf., Newcastle-on-Tyne.

Warde, A. W. B., M.R.C.S.Eng., L.R.C.P.Lond. 1886, M.D., B.S.Durh.

Warde, W. B., 21, St. James' rd., Tunbridge Wells (*T.* 0682). M.R.C.S.Eng. 1889, M.D., M.R.C.P. Lond. *Ed.* St. Bart.'s. Late Asst. Phys. Hosp. for Skin Dis., Blackfriars.

Wardell-Johnson, P. H., 378, Beaufort st., Perth, W. Australia. B.S. 1894, M.D.Durh.

Warden, A. A., 11, Avenue de Bois de Boulogne, Paris (*T.* 663.44). C.M. 1893, M.D.Glas., M.D.Paris, M.A. Vis. Phys. Hertford Brit. Hosp. *Pub.* An English Handbook to the Paris Medical School.

Warden, C., 2, Southside, Arundel cres., Weston-super-Mare. M.R.C.S.Eng. 1848, M.D.Aberd., F.R.C.S. Edin. *Ed.* St. George's. Cons. Surg. Roy. Orthopædic Hosp., Birmg.

Wardlaw, R., 1, Shaw pl., Greenock (*T.* 531). L.R.C.P. & S.Edin., L.F.P.S.Glas. 1901. *Ed.* Glasgow. M.O. Boilermakers.

Wardle, M. A., Castle sq., Bishop Auckland (*T.* 066 Nat.). L.R.C.P. & S.Edin. 1880. *Ed.* Newcastle and Westminster Hosp. M.O. Union Inf.

Wardleworth, D., St. Nicholas, Sheringham, Norfolk (*T.* 193). M.B., Ch.B.Manch. 1905. *Ed.* Manchester. Late H.P. M'chester Roy. Inf. *Pub.* On the Causes of Chronic Parenchymatous Nephritis.

Wardman, W., 421, Rochdale rd., Manchester (*T.* 148 Cheetham Hill). L.R.C.P. & S.Edin., L.F.P.S.Glas. 1893. *Ed.* Leeds. Dist. M.O. M'chester Bd. of Guardians.

Wardrop, D., Willow ho., Alytb, N.B. M.B., Ch.B. Edin. 1898. *Ed.* Edinburgh. M.O. Post Offices Alyth and Dist.

Wardrop, D., Lt. Col. R.A.M.C., Netley, Hants. M.B., M.S.Aberd. 1875.

Wardrop, J., 1, Balmoral cres., Queen's pk., Glasgow (*T.* Z 329 Corp.). L.R.C.P. & S.Edin., L.F.P.S.Glas. 1891.

Ware, A. M., 13, Sussex villas, Kensington, W. M.B., B.S.Camb., L.R.C.P.Lond., M.R.C.S.Eng. 1899.

Ware, E. E., 4, Cavendish pl., W. (*T.* 4693 Pad.). M.R.C.S.Eng., L.R.C.P. 1889, M.D., B.S.Lond. *Ed.* St. Thomas'. Surg. Hosp. of St. John and St. Elizabeth.

Ware, G. S., Ryburgh ho., Barnstaple, Devon. L.S.A. 1885, L.R.C.P.Lond., M.R.C.S.Eng., M.B., B.S.Durh.

Ware, G. W. W., A.M.S. M.B., B.S.R.U.I. 1905.

Ware, H. S., Lightcliffe, Downview rd., Worthing. M.B., B.S.Camb., L.S.A.Lond. 1892.

Ware, J., 31, Eardley rd., Streatham, S.W. M.B., B.S.Edin. 1908.

Ware, J. W. L., 2, Well Walk, Hampstead, N.W. (*T.* 2244 Hampstead P.O.). M.R.C.S.Eng., L.R.C.P. Lond. 1880. *Ed.* Middlesex Hosp. Late Cons. M.O. Barnstaple and N. Devon Disp.

Ware, S. M., Australasian Club, Edinburgh (*T.* 6 Fauldhouse). L.R.C.P. & S.Edin. 1908. *Ed.* Melbourne; Edinburgh.

Wareham, H. E., London Mission, Kambole, N.E. Rhodesia, Cent. Africa. M.B., B.S.Edin. 1901.

Wareham, S. J., 12, New Cavendish st., W. (*T.* 690 Ger.). M. 1895, F.R.C.S.Eng., L.R.C.P., L.S.A. Lond. *Ed.* Charing Cross and London Hosps. Surg. St. Mary's Hosp. for Wom. and Chil., Plaistow.

Waring, A., 7, East Circus st., Nottingham (*T.* 1375). M.B., L.R.C.P.Lond., M.R.C.S.Eng. 1891. *Ed.* Univ. Coll. Hosp. Hon. Phys. Children's Hosp., Nottingham.

Waring, A. D., Capt. R.A.M.C., R.A.M. College, Millbank, S.W. M.B., B.S.Dub. 1900.

Waring, A. H., Capt. R.A.M.C., 78, Lahore Cantonment, Punjab, India. M.R.C.S.Eng., L.R.C.P.Lond. 1895. *Ed.* Univ. Coll. Hosp.

Waring, G. A., Agbnadarragh, Glenavy, Co. Antrim. L.R.C.S. & P.I. 1888, L.M. *Ed.* Belfast; Edinburgh; Dublin.

Waring, H. J., 37, Wimpole st., W. (*T.* 285 Pad.). M. 1890, F.R.C.S.Eng., M.S., M.B.Lond., B.Sc. *Ed.* St. Bart.'s. Asst. Surg. St. Bart.'s Hosp. *Pub.* Surgical Diseases of the Gall Bladder, Liver, and Biliary System.

Waring, J. A., Fishbourne cottage, Chichester. M.R.C.S. Eng. 1882, L.R.C.P.Lond., M.B., B.Ch.Oxfd., B.A. *Ed.* St. Bart.'s. Late Surg. R.N. Artil. Vols.

Waring, R. W., Cavendish, Suffolk. L.R.C.P. & S. Edin. 1865.

Waring, W. S. O., c/o H. Vizard, Esq., 55, Lincoln's Inn Fields, W.C. M.B., M.S.Aberd. 1895.

Warke, C. L., Pine Lake, Alberta, Canada. L.R.C.P.I. 1886, M.R.C.S.Eng., L.C.P. & S.Canada. *Ed.* Liverpool. Late A.M.O. Emigration Dept. Bd. of Trade.

Warke, H. A., 12, Heathfield rd., Liverpool (*T.* 115 Wavertree). L.M.S.S.A.Lond. 1892. *Ed.* Liverpool. Civil Surg. S.A. War.

Warlikar, D. B., Lt. Col. I.M.S., Cannanore, India. M.R.C.S.Eng., L.S.A.Lond. 1877.

Warneford, S. W. C., 1, The Hazels, Darley Dale, nr. Matlock, Derbysh. M.R.C.S.Eng., L.R.C.P.Lond. 1892. *Ed.* Birmingham. Late Asst. H.S. Gen. Hosp., Birmg.

Warner, A., The Firs, Kirby Muxloe, Leicester. M.R.C.S.Eng., L.R.C.P.Lond. 1896. M.D.Durh., D.P.H. *Ed.* St. Thomas'. M.O. Leicester Education Authority. *Pub.* Some cases of Varioloid. Pract., Oct., 1904.

Warner, F., 5, Prince of Wales terr., Kensington Palace, W. M. 1870, F.R.C.S.Eng., M.D., F.R.C.P.Lond. *Ed.* King's Coll., Lond. Snr. Phys. London Hosp. *Pub.* The Study of Children.

Warner, F. A., 10, Brechin pl., S. Kensington, S.W. (*T.* 212 Kens.). M.R.C.S.Eng. 1884, F.R.C.S.Edin. *Ed.* St. George's. H.S. West Lond. Hosp.

Warner, H. F., Heath rd., Hayward's Heath, Sussex. M.R.C.S.Eng., L.R.C.P. 1906, M.B., B.S.Lond. *Ed.* London Hosp. H.P. London Hosp. *Pub.* A case of Cerebro-Spinal Meningitis of the Apoplectic type with Hypo-pyrexia. B.M.J., Ap. 27, 1907.

Warner, P., Rydal, Woodford Green, Essex (*T.* 532). M.R.C.S.Eng., L.R.C.P.Lond. 1881. *Ed.* Guy's. Surg. Woodford Jubilee Hosp.

Warner, Winifred, 2, Campden Hill terr., Kensington, W. M.B., B.S.Lond. 1902, D.P.H. *Ed.* London Sch. of Med. for Wom. Refractionist Roy. Lond. Ophth. Hosp.

Warnes, G., 291, Camden rd., N. (*T.* 2067 Northb). M.B., C.M. 1893, M.D.Edin. *Ed.* Edinburgh. Cons. Surg. Mid. Rly. Co. *Pub.* Chorea—Special points on the Etiology and Treatment as Experienced from one hundred cases.

Warnock, H., Clogher, Co. Tyrone. L.R.C.S.I. 1876, M.K.Q.C.P.I. *Ed.* Dublin. M.O. Clogher Disp. Dist.

Warnock, H. T., Donegal. L. & L.M.K.Q.C.P.I. 1875, F.R.C.S.I.

Warnock, J., Aughlish, Cookstown, Co. Tyrone. M.B., B.Ch., B.A.O.R.U.I. 1906, M.A. *Ed.* Belfast. Late H.P. Roy. Vict. Hosp., Belfast.

Warnock, J., Trilliek, Co. Tyrone. L. & L.M.R.C.S.I., L. & L.M.K.Q.C.P.I. 1880. *Ed.* Dublin. M.O. Trilliek Disp.

Warnock, J., Abassia, Cairo, Egypt. M.R.C.S.Eng. 1885, M.D., M.S.Edin., B.Sc. (P.H.).

Warnock, J. M., Cemetery rd., E. Kirkby, Notts. L.R.C.P. & S.I. 1906, M.B., B.Ch., B.A.O.R.U.I. *Ed.* Belfast.

Warnock, W., Arthington ho., Hunslet, Leeds. M.B., B.Ch., B.A.O.R.U.I. 1902. *Ed.* Galway and Belfast.

Warrack, J. S., Clarendon cottage, Shrubbery rd., Gravesend. C.M. 1895, M.D.Aberd., D.P.H., M.A. *Ed.* Aberdeen and St. Bart.'s. A.M.O. Port of London Sanit. Authority. *Pub.* Pain in Visceral Disease. Caledonian Med. Jour., 1898.

Warren, A. C., 15, Lansdowne cres., Notting Hill, W. (*T.* 4606 Pad.). M.R.C.S.Eng., L.R.C.P.Lond. 1904, M.A. *Ed.* Cambridge and St. Bart.'s. Late Clin. Asst. Hosp. for Sick Chil., Gt. Ormond st.

Warren, C., Ranicherra, Saili Hàt, Jalpaiguri, Bengal. L. & L.M.R.C.P. & S.I. 1888, F.R.C.S.I.

Warren, C. E. H., 31, Dagnall pk., S. Norwood, S.E. M.B.Edin., M.R.C.S.Eng. 1876. *Ed.* Edinburgh; Dublin; London. Hon. M.O. St. Jude's Home, Selhurst.

Warren, C. F., Duntroon, Gurwood st., Wagga Wagga, N.S.W. L.S.A. 1891, L.R.C.P.Lond., M.R.C.S.Eng.

Warren, E. C., 155, High st., Gillingham, Kent (*T.* 16). L.S.A.Lond. 1878, L.R.C.S.Edin. *Ed.* London Hosp. M.O.H. Gillingham. *Pub.* Newborn Infant's extraordinary size.

Warren, F., 50, Mountpleasant sq., Dublin (*T.* 1776). L. 1892, F.R.C.S.I., L.R.C.P.I., L.M. *Ed.* Dublin. Vis. Phys. Rathmines and Pembroke Joint Hosp. *Pub.* Some points, etc., about Appendicitis.

Warren, G. H., Rostrevor, Mannamead, Plymouth (*T.* 1 Y Mutley). M.R.C.S.Eng., L.R.C.P.Lond. 1904. *Ed.* King's Coll., Lond. Asst. Phys. Plymouth Pub. Disp.

Warren, H. G. S., 201, Macquarie st., Sydney, N.S.W. M.R.C.S.Eng., L.R.C.P.Lond. 1880. *Ed.* St. Bart.'s. Hon. Asst. Ophth. Surg. Roy. Prince Alfred Hosp., Sydney.

Warren, H. H., L.R.C.P. & S.Edin., L.F.P.S.Glas. 1903.

Warren, H. H., 101, Offmore rd., Kidderminster. M.B., Ch.B.Birmg. 1907. *Ed.* Birmingham. Res. Med. Asst. Jaffray Hosp.

Warren, J. G., Park ho., Lynton, R.S.O., N. Devon (*T.* 4). L. & L.M.R.C.P. & S.I. 1892, D.P.H. *Ed.* Dublin. Late M.O. Port of London, S.A., and Infect. Dis. Hosp.

Warren, J. M., Temuka, S. Canterbury, N.Z. M.D., M.Ch.R.U.I. 1874, L.M. *Ed.* Dublin and Edinburgh. Late Surg. Tenterfield Hosp., N.S.W.

Warren, L., R.N., H.M.S. Hazard. M.R.C.S.Eng., L.R.C.P. 1904, M.B., B.S.Lond. *Ed.* London Hosp. Late Asst. to Path. Dept. London Hosp. [1867.

Warren, P. S., Headcorn, Kent. L.R.C.P. & S.Edin.

Warren, R., 31, Finsbury sq., E.C. (*T.* 7698 Ger.). M. 1900, F.R.C.S.Eng., M.D., M.Ch.Oxfd., L.R.C.P. Lond. *Ed.* London Hosp. Surg. Reg. London Hosp. *Pub.* Placenta Prævia. Lancet, 1906.

Warren, S., St. Matthew's vicarage, Kensington, Adelaide, S. Australia. L.S.A.Lond. 1885.

Warren, S. H., 155, High st., Gillingham, Kent. M.R.C.S.Eng., L.R.C.P.Lond. 1905. *Ed.* St. Mary's. Late Asst. H.S. Leicester Inf.

Warren, W., 33, Sturts Gdns., Endell st., W.C. L. & L.M.K.Q.C.P.I., L.R.C.S.I. 1872.

Warren, W. E., 263, Elizabeth st., Hyde pk., Sydney, Australia. M.D., M.S.Q.U.I. 1873.

Warren, W. P., Enfield Highway, Mddx (*T.* 27 Enfield). L.R.C.P. & S.Edin. 1882. *Ed.* Cork and St. Bart.'s. Dist. M.O. & P.V. Edmonton Union.

Warrington, R. J., Croft ho., Crawshawhooth, Manchester. M.R.C.S.Eng., L.R.C.P. 1895, M.D.Lond. *Ed.* Manchester. P.V. No. 2 Dist. Rawtenstall Township, Haslingden Union.

Warrington, W. B., 69, Rodney st., Liverpool (*T.* 2372 Royal). M.B.Vict. 1892, M.D., F.R.C.P.Lond. *Ed.* Manchester. Phys. David Lewis Northern Hosp. *Pub.* Palsies of the Brachial Plexus. Lancet, 1906.

Warry, J. K., 39, Filey av., N. L.S.A. 1887, M.D. (State Med.), M.R.C.P.Lond., D.P.H. *Ed.* London Hosp. M.O.H. Boro' of Hackney. *Pub.* Diphtheria and School Influences. Jour. State Med., 1897.

Warters, E., Parkside, Gipsy hill, S.E. L.F.P.S.Glas. 1883, L.A.H.Duh., L.R.C.P.I., L.M. *Ed.* Glasgow. Late Dep. M.O. Hull Prison.

Warters, W. A., Greenhill ho., nr. Alfreton (*T.* 7 Riddings). L.R.C.P. & S.Edin. 1884. *Ed.* Liverpool. M.O. & P.V. Riddings dist. Belfast Union.

Warwick, F. J., M.B.Camb., M.R.C.S.Eng., L.S.A. Lond. 1884.

Warwick, H. F., Rockfield ho., Boveedy, Kilrea, Ireland. M.B., B.S., L.F.P.S.Glas., L.R.C.P. & S.Edin. 1904.

Warwick, J. C., c/o Messrs. S. & R. Crymble, 6, Arthur st., Belfast. L.R.C.P. & S.Edin., L.F.P.S.Glas. 1902.

Warwick, P., 7, Quay st., Halesworth, Suffolk. M.R.C.S. Eng. 1878, L.R.C.P.Lond. *Ed.* St. George's. M.O. & P.V. Dist. 2 Blything Union.

Warwick, W. H., Victoria ho., Rise Carr, Darlington. M.B.Durh. 1898. *Ed.* Newcastle-on-Tyne.

Washbourn, H. E. A., c/o Millar, 14, Glengyle terr., Edinburgh. M.B., B.S.Edin. 1905.

Washbourn, W., Blackfriars, Gloucester (*T.* 154). M.R.C.S.Eng. 1884, L.R.C.P.Lond. *Ed.* Univ. Coll. Hosp. Surg. Gloucester Gen. Inf. and Eye Inst.

Wason, R. L., 2, Burgoyne rd., Harringay, N. M.R.C.S. Eng., L.R.C.P.Lond. 1892. *Ed.* Guy's. Late Obst. Res. Guy's Hosp.

Watch, N. B., Richmond rd., Pontnewydd, Newport, Mon (*T.* 2 X 3 Cwmbran). L.R.C.P. & S.Edin., L.F.P.S.Glas. 1906. *Ed.* Glasgow. Late H.S. Western Inf., Glas.

Waterfield, N. E., c/o Sudan Medical Dept., Khartoum, Sudan. M. 1902, F.R.C.S.Eng., M.B., B.S., L.R.C.P. Lond.

Waterfield, R., Staff Surg. R.N., H.M.S. Revenge, Portsmouth. L. & L.M.R.C.P. & S.I. 1893.

Waterfield, W. H., Graspan, E. Stonehouse, Devon (*T.* 14 X 1). L.R.C.P. & S.I. 1883, L.M. *Ed.* Dublin. Med. Ref. Liv. Vict. Legal & Royal Liver. *Pub* Acute Inversion of Uterus: spontaneous reduction—Recovery.

Waterhouse, A. T., 36, Beaumont st., Oxford. M.B., B.Ch.Oxfd., L.R.C.P.Lond., M.R.C.S.Eng. 1902. *Ed.* Oxford and St. Thomas'. Late H.S. Radcliffe Inf.

Waterhouse, G. B., Peel ho., Kilburn pk., N.W. L.S.A. Lond. 1880.

Waterhouse, H. F., 81, Wimpole st., W. (*T.* 1459 Pad.). M. 1887, F.R.C.S.Eng., M.D., C.M.Edin., L.R.C.P. Lond. *Ed.* Edinburgh and Göttingen. Surg. Charing Cross Hosp. *Pub.* Experimentelle untersuchungen über Peritonitis. Virchow's Archiv., 1890.

Waterhouse, J. H., 19, Avenue Victoria, Scarborough. M. & L.M.R.C.S.Eng. 1853, M.D.St.And., L.S.A. Lond. *Ed.* St. George's. Hon. Cons. Surg. Accoucheur Sheffield Roy. Hosp.

Waterhouse, J. H., Claremont, Killiney, Co. Dublin. Lic.Med. & Surg. 1907, M.B., B.Ch., B.A.O.Duh. *Ed.* Dublin.

Waterhouse, R., 28, Gay st., Bath (*T.* 369). M.R.C.S. Eng., L.R.C.P. 1897, M.D., M.R.C.P.Lond. *Ed.* St. Bart.'s. Hon. Asst. Phys. Roy. United Hosp., Bath. *Pub.* The Superficial Lymph Glands in Rheumatoid Arthritis. St. Bart.'s Hosp. Reps., 1907.

Waterhouse, W. D., Col. R.A.M.C.(T.), V.D., Kingscote, Westcott, Surrey. L.R.C.S.I., L. & L.M.K.Q.C.P.I. 1881, B.A., LL.D.

Waters, A. C., Whitegates, Southend-on-Sea. L.S.A. Lond. 1884, M.R.C.S.Eng., M.B., B.S.Durh.

Waters, A. C. S., High st., March, Cambs. M.R.C.S. Eng., L.R.C.P.Lond. 1901. *Ed.* St. Bart.'s. M.O. Dist. 3 N. Witchford Union.

Waters, A. T. H., 69, Bedford st., Liverpool. M. 1859, F.R.C.P.Lond., M.D.St.And.

Waters, C., Knockatana Castle, Cahirconlish, Co. Limerick. L. & L.M.R.C.P. & S.I. 1902.

Waters, C. H., M.B., M.S.Edin. 1886.

Waters, D. B., Nenthead, by Alston, Cumberland. Ch.B. 1898, M.D.Edin., D.P.H. *Ed.* Edinburgh. Late Snr. H.S. Stanley Hosp., L'pool. [1893.

Waters, E. E., Capt. I.M.S., Bengal. M.B., M.S.Edin.

Waters, E. W., Brideweir, Aghern, Conna, Co. Cork. M.B. 1886, M.Ch., M.A.O.R.U.I., L.M. *Ed.* Galway and Dublin. Late Dem. of Anat. Queen's Coll., Galway.

Waters, F. W., 18, North terr., Adelaide (*T.* 113). M.R.C.S.Eng., L.R.C.P.Lond. 1895. *Ed.* St. Thomas'. Principal M.O. in S. Australia for Standard Life Assoc.

Waters, G., I.M.S., Bombay. L.R.C.P. & S.Edin. 1869.

Waters, G. A., Fleet Surg. R.N., H.M.S. Revenge. M.D., M.Ch.R.U.I. 1884, L.M. *Ed.* Galway.

Waters, G. W. B., The Vicarage, Mytholmroyd, Yorks. M.R.C.S.Eng., L.R.C.P.Lond. 1903. *Ed.* Univ. Coll., Lond. Late Asst. Dem. of Anat. Univ. Coll., Lond.

Waters, H., 59, Trinity rd., Bootle (*T.* 241). M.B., C.M.Edin. 1899. Late Hon. Surg. Berwick-upon-Tweed Inf.

Waters, H. G., Tundla, U.P., India. M.R.C.S.Eng., L.R.C.P.Lond. 1902, D.T.M. *Ed.* St. Thomas'. Dist. M.O. Tundla.

Waters, J., Northgate ho., Highgate Hill, N. L.S.A. Lond. 1900.

Waters, J. B., 39, North Bridge st., Sunderland (*T.* 386 Nat.). B.S. 1901, M.D.Durh. *Ed.* Durham. Radiographer Monkwearmouth Hosp.

Waters, J. F. W., M.R.C.S.Eng., L.R.C.P.Lond. 1897.

Waters, J. H., K.C. ST. G., Dorney, Windsor. C.M. 1866, M.D.Glas., L.M. *Ed.* St. George's; Glasgow; Paris; Montpellier. Surg. C Div. Met. Police. *Pub.* Fits: their Differentiation and Treatment.

Waters, J. J., 4, Nun's Island, Galway. M.B., B.Ch., B.A.O.R.U.I. 1899. *Ed.* Galway; Dublin. Late H.S. Galway Hosp.

Waters, J. L., South Boulevard, Hull (*T.* 1050 Nat.). M.B., C.M.Edin. 1879. *Ed.* Edinburgh and Paris. Hon. Surg. Hosp. for Wom. *Pub.* Sphygmograph. Caledon. Med. Jour.

Waters, J. M., A.M.S. M.R.C.S.Eng., L.S.A.Lond. 1862.

Waters, J. P., M.B., B.S.R.U.I. 1907.

Waters, R., C.B., J.P., Lt. Col. A.M.S. (retd.), White Fort, Tobermore, Co. Derry. M.D.Q.U.I. 1858, L.R.C.S.Edin. *Ed.* Belfast. Late P.M.O. West Africa Settlements.

Waters, W. A. P., 99, Holywell, Oxford (*T.* 153). M.R.C.S.Eng., L.R.C.P.Lond. 1897, M.D.Oxfd. *Ed.* Oxford and Middlesex Hosp. Phys. O.P., Radcliffe Inf.

Waters, W. E., Carbury, Co. Kildare. L.R.C.S.I. 1885, L. & L.M.R.C.P.I. *Ed.* Dublin. M.O. Carbury Disp. *Pub.* Venesection in Uræmia. Med. Press and Circ.

Waters, W. J., Capt. R.A.M.C., Jersey, Channel Isles. M.R.C.S.Eng., L.R.C.P.Lond. 1899.

Waters, Winifred J., Church view, Mussoorie, U.P., India. M.B., C.M.Edin. 1897. *Ed.* Edinburgh. Late Snr. M.O. Lady Lyall and Dufferin Maternity Hosp., Agra.

Waterson, W. T., Embleton, Christonbank, R.S.O., Northumberland. L.R.C.P. & S.Edin. 1880. *Ed.* Edinburgh. Admiralty Surg. & Agent.

Waterston, D., 1, Coates pl., Edinburgh. C.M. 1895, M.D., F.R.C.S.Edin., F.R.S.E., M.A. *Ed.* Edinburgh. Lect. on Anat. Edin. Univ. *Pub.* Edinburgh Stereoscopic Atlas of Anatomy.

Waterston, G. F., Haverhill ho., Bolton (*T.* 642). M.B., M.S.Edin. 1897.

Waterston, J., 16, Frederic st., Sunderland. L.R.C.S. Edin. 1848. *Ed.* Edinburgh.

Waterston, Jane E., 85, Parliament st., Cape Town, S.A. L. & L.M. 1879, M.R.C.P.I., L.R.C.S.Edin.

Waterworth, F. W., 2, Neal st., Bradford, Yorks. M.B., Ch.B.Edin. 1908. *Ed.* Edinburgh. Asst. H.P. Roy. Hosp., Sheffield.

Watkin, A. C., Infirmary, Aberystwyth, Cardigansh. M.R.C.S.Eng., L.R.C.P.Lond. 1906. *Ed.* Univ. Coll. Hosp. H.S. Aberystwyth Inf.

Watkin, P. I., Mansfield ho., Canning Town, E. M.R.C.S.Eng., L.R.C.P.Lond. 1908, M.A. *Ed.* London Hosp. Late Lect. in Physics, St. Thomas' Hosp.

Watkin-Davies, E. O., Plas-yn-Green, Denbigh, N. Wales. M.B., B.Ch., B.A.O.Dub. 1896, L.M., B.A. *Ed.* Dublin. Late H.S. Denbighsh. Inf. & Res. Surg. Pupil Meath Hosp.

Watkins, A. H., Dutoitspan rd., Kimberley, S.A. M.S. 1875, M.D.Edin., M.R.C.S.Eng.

Watkins, A. M., Dodington, Whitchurch, Salop (*T.* 33). M.R.C.S.Eng., L.R.C.P.Lond. 1884. *Ed.* Liverpool and Univ. Coll., Lond. M.O. Whitchurch Union and Workho.

Watkins, A. P., 48, Lupus st., Pimlico, S.W. M.R.C.S. Eng., L.R.C.P.Lond. 1900, M.A. *Ed.* Cambridge and Univ. Coll., Lond.

Watkins, B. V., Bridgewater st., Whitchurch, Salop (*T.* 33). M.B., Ch.B.Viet. 1895, M.R.C.S.Eng., L.R.C.P.Lond. *Ed.* Manchester. Late H.S. M'chester Roy. Inf.

Watkins, D. J. G., 49, Newland, Lincoln (*T.* 293). M.R.C.S.Eng., L.R.C.P.Lond. 1892, M.B., B.C. Camb., M.A. *Ed.* Cambridge and St. Bart.'s. Hon. Surg. Lincoln Co. Hosp.

Watkins, E. M., 160, Firs la., Leigh, Lanes. M.B., C.M.Glas. 1904. *Ed.* Glasgow. Late H.S. Wrexham Inf.

Watkins, E. R. P., 13, Shakespeare villas, Nottingham (*T.* 270 Y). L.R.C.P. & S.Edin., L.F.P.S.Glas. 1889, L.M. *Ed.* Edinburgh and Glasgow.

Watkins, F. A., 115, Denmark hill, S.E. M.R.C.S.Eng. 1887, L.R.C.P., L.S.A.Lond. *Ed.* St. Bart.'s. Late M.O.H. Smythesdale. *Pub.* Acidity of the Urine. Lancet, June 19, 1908.

Watkins, G. D., Brynglas, Blackwood, Mon. M.R.C.S. Eng., L.R.C.P.Lond. 1905. *Ed.* St. Bart.'s; Cardiff.

Watkins, H. E., Stone-Legh, Newton-le-Willows, Lancs (*T.* 2 Y). M.R.C.S.Eng., L.R.C.P.Lond. 1889. *Ed.* Manchester. M.O.H. Newton in Makerfield U.S.D.

Watkins, J. G., N. Curry, Taunton. M.R.C.S.Eng., L.R.C.P.Lond. 1905. *Ed.* St. Bart.'s. D.M.O. North Curry Dist. Taunton Union.

Watkins, J. P., M.R.C.S.Eng., L.R.C.P.Lond. 1897.

Watkins, S. C., George st., Hornsby, N.S.W. (*T.* 306 Wahroonga). M.R.C.S.Eng. 1879.

Watkins, W., 18, London rd., Southend-on-Sea (*T.* 72 X). M.R.C.S.Eng., L.R.C.P., L.S.A.Lond. 1888. *Ed.* St. Bart.'s. Late M.O. Troops & Dist. Surg Murraysburg, S.A.

Watkins, W., Penydre, Crickhowell, Breconsh. M.R.C.S. Eng., L.R.C.P.Lond. 1892.

Watkins, W. J., 19, Ashley av., Weston, Bath. L.S.A. Lond. 1888. *Ed.* Cambridge; Bristol.

Watkins, W. L., Yarra Bend Asyl., Melbourne, Australia. L. & L.M.K.Q.C.P.I., L.R.C.S.I. 1866.

Watkins, W. R. S., The Infirmary, Cardiff (*T.* 516 Nat.). M.B., Ch.B.Edin. 1903. *Ed.* Cardiff and Edinburgh. R.M.O. Cardiff Inf.

Watkins-Pitchford, W., The Laboratory, Allerton, Pietermaritzburg, Natal. M. 1891, F.R.C.S.Eng., M.B., L.R.C.P., M.D. (State Med.) Lond., D.P.H. *Ed.* St. Thomas'. Govt. Analyst, Natal. *Pub.* Meteorological Relations of Enteric Fever in Natal.

Watling, F. H., I.M.S. M.B., M.S.Edin. 1893.

Watney, H., Buckhold, Pangbourne, Berks. M.D. Camb. 1876, F.R.C.P.Lond.

Watney, H. A., 294, Gray's Inn rd., W.C. M.R.C.S. Eng., L.R.C.P. 1905, M.B., B.S.Lond. *Ed.* Guy's. Late Obst. Res. Guy's Hosp.

Watson, A., University of Adelaide, S. Australia. L.S.A.Lond. 1880, F.R.C.S.Eng.

Watson, A., San Remo, Sandown, I. of W. C.M. 1874, M.D.Edin. *Ed.* Edinburgh. Hon. Surg. Hulme Disp.

Watson, A. A., Woodcote, Church Stretton, Salop (*T.* 21 P.O.). L.R.C.P. & S.Edin. 1880. *Ed.* Edinburgh. Hon. Cons. Phys. Victoria Hosp., Burnley.

Watson, A. B., Kalungwizi, Lake Mweru, Brit. Cent. Africa. L.R.C.P. & S.Edin., L.F.P.S.Glas. 1888, M.B., B.Ch.Viet.

Watson, A. D., 10, Euclid av., Toronto, Canada (*T* 3467 Coll.). L.R.C.P.Edin. 1883, M.D.Toronto, M.C.P. & S.Ontario. *Ed.* Toronto. Phys. Western Hosp., Toronto. *Pub.* Sovereignty of Character.

Watson, A. E., Crossburn ho., E. Wemyss, Fife. M.B., M.S.Edin. 1892.

Watson, A. E. H., Thrislington Villa, W. Cornforth, R.S.O., Durham. L.R.C.P. & S.Edin., L.F.P.S. Glas. 1886, L.M. *Ed.* Edinburgh. Late Goongarrie Hosp., W. Australia.

Watson, A. G., Nieuwoudtville, Cape Colony. M.B., B.S.Edin. 1900. [Edin. *Ed.* Edinburgh.

Watson, A. H., Hillside, Bridport. C.M. 1875, M.D.

Watson, A. J., 134, Mill la., W. Hampstead, N.W. (*T.* 1221 Hampstead P.O.). L.M.S.S.A.Lond. 1901. *Ed.* St. Mary's.

Watson, Annie K., Redlands, Bloomfield, Belfast (*T.* 307 X). M.B., C.M.Glas. 1897. *Ed.* Glasgow.

Watson, A. MacM., 4, Laburnum rd., Bellahouston, Glasgow (*T.* 211 Ibrox). M.B., Ch.B.Glas. 1905. *Ed.* Glasgow. [M.R.C.S.Eng.

Watson, A. M., Victoria, B.C. M.B.Edin. 1864,

Watson, Alexandra M., 22, Coates cres., Edinburgh (*T.* 02968 Cent.). C.M. 1896, M.D.Edin. *Ed.* Edinburgh. Late Snr. Phys. Edin. Hosp. for Wom. and Chil.

Watson, Anne M., 22, Waverley pl., Aberdeen (*T.* 1822). L.R.C.P. & S.Edin., L.F.P.S.Glas. 1900. *Ed.* Dundee and Edinburgh. Late H.P. & S. Roy. Inf., Dundee.

Watson, A. O. C., A.M.S. L.R.C.P. 1882, M.B., M.S., F.R.C.S.Edin., B.Sc.

Watson, A. P., Rubislaw, Willowbrae av., Edinburgh (*T.* 2688 C.). M.B., Ch.B.Edin. 1908, M.A. *Ed.* Edinburgh. H.S. Roy. Inf., Edin.

Watson, A. S., The Cottage, Hetton-le-Hole, Co. Durham. M.B., Ch.B.Edin. 1900. *Ed.* Edinburgh. Hon. Surg. St. John's Amb. Brig.

Watson, B. P., 6, Castle terr., Edinburgh (*T.* 3778 X). M.B., Ch.B. 1902, M.D., F.R.C.S.Edin. *Ed.* Edinburgh. Tutor in Clin. Gynæcol. Univ. Wards, Roy. Inf., Edin. *Pub.* Anatomy and Histology of an early Tubal Gestation. Jour. of Obst. and Gyn. of Brit. Emp., 1908.

Watson, C., 512, Rochdale rd., Manchester (*T.* 60 Cheetham Hill). L.M.S.S.A.Lond. 1902. *Ed.* Dublin and Westminster Hosp.

Watson, C. E. S., Southolme, South rd., Forest hill, S.E. M.R.C.S.Eng., L.R.C.P.Lond. 1896. *Ed.* Guy's. Late M.O. W. African Med. Service.

Watson, C. F., Lokoja, N. Nigeria, W.A. M.R.C.S. Eng., L.R.C.P.Lond. 1899. Appointment under Colonial Office, N. Nigeria, W.A.

Watson, C. G., 44, Welbeck st., W. (*T.* 2304 Pad.). M. 1898, F.R.C.S.Eng. *Ed.* St. Bart.'s. Surg. Metropolitan Hosp.

Watson, C. H., Capt. I.M.S., c/o Thos. Cook & Son. M.R.C.S.Eng., L.R.C.P.Lond. 1894, L.D.S. *Ed.* Middlesex and Roy. Dent. Hosps.

Watson, C. H., 16, Charlotte sq., Edinburgh (*T.* 1490). M.B., Ch.B. 1899, F.R.C.S.Edin., M.A. *Ed.* Edinburgh; Freiburg; Heidelberg; Vienna; Berne; Paris. Asst. Surg. Leith Hosp. *Pub.* Translation of Haegler's Cleansing, Disinfection, and Protection of the Hands.

Watson, C. H. J., Holmfield, Reigate, Surrey. M.B., B.S.Edin. 1899.

Watson, C. R., 5, Mt. Ephraim rd., Tunbridge Wells (*T.* 3). M.R.C.S.Eng., L.R.C.P.Lond. 1895, M.D. Brux. *Ed.* St. George's. Surg. Tunbridge Wells Gen. Hosp.

Watson, D., 116, Mains st., Blytheswood sq., Glasgow (*T.* 861 Douglas). M.B., C.M.Glas. 1891. *Ed.* Glasgow. Surg. Glas. Hosp. for Wom. *Pub.* An adjunct to Uterine Irrigation. Lancet, Oct. 31, 1903.

Watson, D. C., 22, Coates cres., Edinburgh (*T.* 2968). M.B. 1892, M.D., F.R.C.P.Edin. *Ed.* Edinburgh. Asst. Phys. Roy. Inf., Edin. *Pub.* Gout. Encycl. Med.

Watson, D. P., Capt. R.A.M.C., c/o Messrs. Holt & Co., 3, Whitehall pl., S.W. M.R.C.S.Eng., L.R.C.P.Lond. 1899, M.B.Camb., D.P.H., M.A. *Ed.* Cambridge and Guy's. Late H.P. Guy's Hosp.

Watson, E. F., Mt. Oriel, Newtownbreda, Belfast. M.B., B.Ch., B.A.O.R.U.I. 1906. *Ed.* Belfast.

Watson, E. J., 1, Northumberland sq., N. Shields. L.S.A. 1878, L.M.S.S.A.Lond. *Ed.* Manchester. Late H.S. N. Shields and Tynemouth Disp.

Watson, E. J. M., 25, Fitzwilliam pl., Dublin (*T.* 1239). M.D., B.Ch., B.A.O.Duh. 1900, F.R.C.P.I., B.A. *Ed.* Dublin. Asst. Phys. & X-Rayist Sir Patrick Dun's Hosp.

Watson, F., The Grange, Oak la., E. Finchley, N. M.B., C.M.Edin. 1888. *Ed.* Edinburgh. Late Asst. Med. Supt. Ayr Dist. Asyl.

Watson, F. J., Bulls, Rangitikei, N.Z. M.R.C.S.Eng., L.R.C.P.Lond. 1895, M.B., B.C.Camb. *Ed.* Cambridge and St. George's. Late Asst. H.S. St.George's Hosp.

Watson, F. S., Chiltern ho., Princes Risborough, Bucks. M.R.C.S.Eng., L.S.A.Lond. 1879. *Ed.* Charing Cross Hosp. Late Colonial Surg., St. Helena. *Pub.* Amputation of Thigh for Sarcoma. B.M.J., 1885.

Watson, G. A., Lyons ho., Rainhill, Liverpool. M.B., C.M.Edin. 1887. *Ed.* Glasgow; Edinburgh. Pathologist Lancs Co. Asyl., Rainhill. *Pub.* The Mammalian Cerebral Cortex. Proc. Roy. Soc., 1905.

Watson, G. de B., 128, Queen's rd., Finsbury pk., N. M.B., C.M., L.R.C.P. & S.Edin., L.F.P.S.Glas. 1884. *Ed.* Edinburgh. Late Asst. H.S. Northern Hosp., L'pool.

Watson, G. E., 176, Portland rd., Newcastle-on-Tyne (*T.* 2903 Jesmond). L.R.C.P. & S.Edin., L.F.P.S. Glas. 1894. *Ed.* Aberdeen.

Watson, G. G., Burnie, Tasmania. L.R.C.P. & S.Edin., L.F.P.S.Glas. 1889, M.B., C.M.Edin.

Watson, G. H., Cottingham, Hull (*T.* 33). L.S.A.Lond. 1901. *Ed.* St. Bart.'s. M.O. & P.V. Cottingham dist. Sculcoates Union.

Watson, G. H., Hallgate, Cottingham, E. Yorks (*T.* 33 Nat.). M.R.C.S.Eng., L.R.C.P.Lond. 1907. *Ed.* London Hosp.

Watson, G. T., 47, Mt. Pleasant rd., Tunbridge Wells (*T.* 447). M.B., B.C.Camb. 1897, F.R.C.S.Eng., L.R.C.P.Lond., M.A. *Ed.* Cambridge and St. George's. Late H.P. & S. St. George's Hosp.

Watson, G. W., 24, Park sq., Leeds (*T.* 4428 Cent.). M.B. 1901, M.D., M.R.C.P.Lond., M.R.C.S.Eng. *Ed.* Leeds. Hon. Asst. Phys. Leeds Consump. Hosp.

Watson, H., 2, Earlham rd., Norwich (*T.* 383). C.M. 1876, M.D.Aberd. *Ed.* Aberdeen.

Watson, H., 38, St. Stephens rd., Norwich (*T.* 872). M.B., Ch.B.Aberd. 1902. *Ed.* Aberdeen. Late H.S. Sussex Co. Hosp., Brighton.

Watson, H. A., St. Oswald's Lodge, Worcester. M.B., C.M.Glas. 1895. *Ed.* Glasgow. Hon. Phys. Worcester Gen. Inf.

Watson, H. B., Burn Bank, Milnathort. M.B., B.S. Edin. 1908.

Watson, H. C., Mt. Oriel, Newtownbreda, Belfast. M.B., B.Ch., B.A.O.R.U.I. 1905. *Ed.* Belfast.

Watson, H. E., Norwood, Newport, Fife. M.B., Ch.B. St.And. 1908. *Ed.* Dundee; St. Andrews. H.S. Roy. Inf., Dundee.

Watson, H. F., Snr. Asst. Phys., Ayr Dist. Asyl., Ayr (*T.* 97). L.R.C.P. & S.Edin., L.F.P.S.Glas. 1907. *Ed.* Glasgow. Late Res. Phys. Roy. Inf., Glas.

Watson, H. G., 240, Moorfields, Sheffield. L.S.A.Lond. 1886. *Ed.* Sheffield.

Watson, H. M., 14, Leytonstone rd., Stratford, E. M.B., M.S.Glas. 1897.

Watson, H. O., Knowbury ho., Knowbury, nr. Ludlow. L.R.C.P.Edin., L.F.P.S.Glas. 1883, L.M. *Ed.* Leeds. M.O. & P.V. Clee Hill dist. Ludlow Union.

Watson, Isabella A., L.R.C.P. & S.Edin., L.F.P.S.Glas. 1900.

Watson, J., Dormans ho., Dormans Pk., Surrey. M.D., L.R.C.S.Edin. 1863. *Ed.* Edinburgh. Cons. Phys. Roy. Portsmouth Hosp. *Pub.* The English Doctor in S. Manchuria. Edin. Med. Jour., 1869. (Retired.)

Watson, J., Whittingham, Alnwick. L.R.C.P. & S. Edin. 1876.

Watson, J., 94, Mansfield rd., Nottingham (*T.* 127 Y). M.B., C.M.Glas. 1885. *Ed.* Glasgow. Asst. Surg. Hosp. for Wom., Nottingham.

Watson, J., 144, Upp. Parliament st., Liverpool (*T.* 627 Royal). M.B., C.M.Edin. 1894. *Ed.* Edinburgh. Hon. Phys. Hahnemann Hosp., L'pool.

Watson, J., 15, Coates cres., Edinburgh (*T.* 3557 X). L.R.C.P. & S.Edin., L.F.P.S.Glas. 1904, L.D.S. *Ed.* Edinburgh. Asst. Dental Surg. Edin. Dental Hosp. and Sch.

Watson, J., Ardwick, Manchester. M.D.St.And., M.R.C.S.Eng. 1862. *Ed.* Manchester. Dist. M.O. M'chester P.O.

Watson, J., The Chantry, Newbury, Berks (*T.* 100 X Nat.). M.B. 1887, M.D.Durh., F.R.C.S.Edin., L.R.C.P.Lond., D.P.H. *Ed.* Westminster Hosp. and Durham. Hon. Surg. Newbury and Dist. Hosp. *Pub.* Case of Landry's Paralysis.

Watson, J., Combination Fever Hosp., Govan, Glasgow. L.R.C.P. & S.Edin., L.F.P.S.Glas. 1904.

Watson, J. A., 25, Meteor rd., Westcliff-on-Sea, Essex. L.R.C.P. & S.Edin. 1876.

Watson, J. H., Bank Parade, Burnley (*T.* 66). M. 1897, F.R.C.S.Eng., M.B., B.S., L.R.C.P.Lond. *Ed.* London Hosp. and Liverpool. Hon. M.O. Vict. Hosp. *Pub.* The Viscosity of the Blood. Trans. Roy. Soc., 1906.

Watson, J. J., Wotton-under-Edge, Gloucestersh. M.R.C.S.Eng. 1863. *Ed.* Univ. Coll. Hosp. Late Surg. & Agent R.N. Sick Quarters, Callao, Peru.

Watson, J. J. C., C.I.E., Major R.A.M.C., Portsmouth. B.S., M.D.Duh.

Watson, J. K., Lingcroft, W. Byfleet, Surrey (*T.* 77). M.B., C.M. 1892, M.D.Edin. *Ed.* Edinburgh. M.O. & P.V. 2A dist. Chertsey Union. *Pub.* Handbook for Nurses.

Watson, J. M., L.R.C.P. & S.Edin. 1881.

Watson, J. N., The College, Guy's Hospital, S.E. M.R.C.S.Eng., L.R.C.P.Lond. 1907. *Ed.* Guy's. H.P. Guy's Hosp.

Watson, J. R., Viewfield, Peebles (*T.* 448). C.M. 1895, M.D.Edin., D.P.H., B.Sc., M.A. *Ed.* Edinburgh. M.O.H. burgh of Peebles. *Pub.* Natural Science in Hygiene.

Watson, J. R., English Baptist Mission Hosp., Ching Chou Fu, via Tsingtau, N. China. M.R.C.S.Eng., M.B.Durh. 1884, D.P.H.

Watson, J. Riley, St. Auhyn's, Harrogate (*T.* 0366). M.B., C.M.Edin. 1887, D.P.H. *Ed.* Edinburgh. M.O. & P.V. Harrogate dist.

Watson, J. S., Mount st., Poole, Dorsetsh. L.R.C.P. & S.I. 1894. *Ed.* Belfast.

Watson, J. S., 12, Richmond terr., Blackburn. M.S. 1881, M.D.Edin.

Watson, J. V., 89, Manchester st., Oldham, Lancs. L.R.C.P. & S.Edin., L.F.P.S.Glas. 1899.

Watson, J. W., 14, North st., Elgin, N.B. (*T.* 1 X). M.B., C.M.Aberd. 1890. *Ed.* Aberdeen. Surg. Gray's Hosp., Elgin.

Watson, J. W., L.S.A.Lond. 1904. *Ed.* Manchester; Dublin. Late Dep. P.V. Dist. 1 Preston Union.

Watson, J. W., I.M.S. M.R.C.S.Eng., L.R.C.P.Lond. 1897.

Watson, J. W., Limavady, Co. Derry. M.D., M.Ch. Q.U.I., L.R.C.P. & S.Edin. 1871, L.A.H.Duh., L.M.

Watson, L., Aliwal North, Cape Colony. L.R.C.P. & S. Edin., L.F.P.S.Glas. 1888, L.D.S. Late M.O.H. Aliwal N., C.C. (1895.

Watson, M., Federated Malay States. M.B., M.S.Glas.

Watson, R., Redlands, Bloomfield, Belfast (*T.* 307 X). B.Ch. 1895, M.D., B.A.O.R.U.I. *Ed.* Belfast.

Watson, R. A. H., Park pl., Coupar Angus, N.B. (*T.* 12). M.B., Ch.B.Glas. 1898. *Ed.* Glasgow.

Watson, R. H., Trereiffe, Roche, R.S.O., Cornwall. M.C. 1893, M.D.Edin., B.Sc. (P.H.). *Ed.* Edinburgh.

Watson, R. McL., Gartmore, Sinclair drive, Langside, Glasgow (*T.* Z 8 P.O.). L.R.C.P. & S.Edin., L.F.P.S. Glas. 1903. *Ed.* Glasgow.

Watson, R. N., Westminster Hosp., S.W. L.R.C.P. Lond. 1900.

Watson, R. W., Ladysmith, Cape Colony, S.A. L.S.A. Lond. 1882, M.R.C.S.Eng.

Watson, S. G., 14, Gladstone terr., Brigbton (*T.* 1111 P.O.). M.R.C.S.Eng. 1881. *Ed.* Westminster Hosp. and Cork.

Watson, T., 68, George st., Tbornaby-on-Tees. C.M. 1875, M.D.Glas. *Ed.* Glasgow. M.O.H.

Watson, T., Main st., Stewarton, Ayrsh. (*T.* 0191 Nat.). M.B., C.M.Edin. 1893. *Ed.* Edinburgh. M.O. Parisb of Stewarton.

Watson, T. A., St. Bede's pk., Burdon rd., Sunderland (*T.* 01770). M.B., C.M.Edin. 1884. *Ed.* Edinburgh. Late H.S. Cent. Lond. Ophth. Hosp. *Pub.* Unique case of Hare-lip with Cleft Nose

Watson, T. B., 77, York rd., W. Hartlepool (*T.* 0655 Nat.). M.B., B.S.Durh. 1899. *Ed.* Newcastle-on-Tyne. Hon. Anæst. Cameron Hosp., W. Hartlepool.

Watson, T. B., Gt. South Hawke, Woldingham, Surrey. C.M. 1872, M.D.Edin. *Ed.* Edinburgh. Late Res. Clin. Phys. Roy. Inf., Edin.

Watson, T. E., Capt. I.M.S., Madras. M.B., M.S.Edin. 1894.

Watson, T. H., 1, Gordon terr., Pevensey, nr. Hastings. M.B., C.M.Edin. 1875. *Ed.* Edinburgh. Dist. M.O. Easthourne Union.

Watson, W., 89, St. Margaret's rd., E. Twickenbam. M.B., C.M.Glas. 1885. *Ed.* Glasgow.

Watson, W., 5, Sinclair drive, Langside, Glasgow. M.S. 1891, M.D.Glas.

Watson, W. A., 45, Duke st., Huntly, Aberdeensb. (*T.* 10 X 1). M.B., Ch.B.Aberd. 1903. *Ed.* Aberdeen. Med. Supt. Huntly Cott. Hosp.

Watson, W. A., 2, Earlham rd., Norwich. M.B., B.S. Aherd. 1908.

Watson, W. Bertram, 104, Walker rd., Harrogate (*T.* 204). M.R.C.S.Eng., L.R.C.P. 1899, M.D.Lond. *Ed.* St. Mary's. Hon. Phys. Yorkshire Home for Incurahle and Chronic Dis., Harrogate. *Pub.* British Health Resorts. No. 1, Harrogate. Praet., 1905.

Watson, W. B., Orwell, Uddingston. M.B., B.S.Glas. 1907.

Watson, W. D., Tbe Oriel ho., Leigh-on-Sea, Essex. M.R.C.S.Eng. 1895, L.R.C.P.Lond. *Ed.* Univ. Coll., Lond., and London Hosp. M.O.H. Leigh-on-Sea.

Watson, W. G., Kent ho., Attleboro, Norfolk. L.S.A. Lond. 1870, M.R.C.S.Eng. *Ed.* Paris.

Watson, W. G., 150, Elizaheth st., Sydney, N.S.W. M.R.C.S.Eng., L.S.A.Lond. 1871.

Watson, W. I., 3, Queen st., Wellinghorough. M.R.C.S. Eng. 1885, M.B.Lond. *Ed.* Guy's. Hon. Med. Ref. Roy. Nat. Hosp. for Consump., Ventnor.

Watson, W. L., 15, Coates cres., Edinburgh (*T.* 3557 X). L.R.C.P. & S.Edin., L.F.P.S.Glas. 1907, L.D.S. *Ed.* Edinburgh.

Watson, W. M. Crawford, 4, Ripon rd., Harrogate (*T.* 120). C.M. 1888, M.D.Edin. *Ed.* Edinburgh. Hon. Phys. Northern Police Conv. Home and Orphanage.

Watson, W. R., Hawkbead Asyl., Paisley (*T.* 157 Govan). L.R.C.P. & S.Edin. 1862. *Ed.* Glasgow and Aberdeen. Med. Supt. Govan Dist. Asyl.

Watson, W. R., L.R.C.P.Lond. 1887.

Watson, W. R. K., 211, Winson Green rd., Birmingham. M.B., C.M.Glas. 1889, M.A. *Ed.* Glasgow. M.O. to H.M. Prison, Birmg.

Watson, W. S., 21, Colinton rd., Edinburgh. M.B., B.S.Edin. 1908.

Watson, W. T., Roslin, Grove pk., Lee, S.E. M.R.C.S. Eng. 1861, M.D.Oxfd., M.D.Duh., B.A. *Ed.* Univ. Coll., Lond.; Dublin. Late M.O.H. Tottenbam. *Pub.* Case of Ovariotomy during Acute Peritonitis. B.M.J., 1868.

Watson-Wemyss, H. L., Westhourne ho., Broughty Ferry, N.B. (*T.* 13). M.B., Ch.B.Edin. 1908. *Ed.* Edinburgh.

Watt, A., 40, Grahams rd., Falkirk (*T.* 26). M.B., C.M.Glas. 1889, D.P.H. *Ed.* Glasgow.

Watt, A., Albert villa, Caledonia rd., Glasgow (*T.* 464 Gorhals). M.B., C.M.Aherd. 1896. *Ed.* Aherdeen. Surg. A.O.B.F.G.

Watt, A., M.B., B.S.Aberd. 1902, D.P.H.

Watt, A., Greenside ho., Strathaven, Lanarksh. M.B., C.M.Glas. 1884. *Ed.* Edinburgh; Glasgow. Certif. Factory Surg.

Watt, A. B., M.B., B.Cb.Glas. 1902.

Watt, A. H., Simmer & Jack Hosp., Germiston, Transvaal (*T.* 38). M.B., C.M. 1897, F.R.C.S.Edin. *Ed.* Edinburgh. M.O. Simmer & Jack Hosp.

Watt, A. J., Park ho., Hanover pk., Peckham, S.E. (*T.* 486 Sydenham). M.B., B.S.Aberd. 1903. P.V. (Dep.) E. Dulwich Dist.

Watt, A. M., Somerville ho., E. Dulwich rd., S.E. (*T.* 486 Sydenham). M.B., C.M.Aberd. 1896. *Ed.* Aherdeen and Guy's. P.V. East Dulwich dist. Camherwell Union.

Watt, D. C., Pietermaritzburg, Natal, S.A. M.S. 1887, M.D.Glas.

Watt, E., B.S. 1897, M.D.Glas., D.P.H.

Watt, Sir G., e.i.e. M.B., M.S.Glas. 1873.

Watt, G., 21, Golden sq., Aherdeen. M.S. 1876, M.D. Aherd.

Watt, H., Brandimires, Hawes, S.O., Yorks. M.B., C.M.Aherd. 1890. *Ed.* Aherdeen.

Watt, H. C., Colorado Springs, Colorado, U.S.A. L.S.A.Lond. 1895.

Watt, J., 66, Royal terr., Dunedin, N.Z. M.S. 1895, M.D.Edin., D.P.H.

Watt, J., M.B., C.M.Glas. 1892. *Ed.* Glasgow.

Watt, J., Sunnyside, Wartle, Aherdeensh. M.B., Cb.B. Aberd. 1908, M.A. *Ed.* Aherdeen. Dem. in Anat. Aberd. Univ.

Watt, J. A., 14, Albyn pl., Aberdeen (*T.* 1575). M.B., Ch.B.Aherd. 1899. *Ed.* Aherdeen. M.O. & P.V. Aherdeen P.C.

Watt, J. A., M.R.C.S.Eng., L.R.C.P.Lond. 1906.

Watt, J. D. R., 13, Euston pl., Leamington Spa. L.R.C.P. & S.Edin. 1891, L.D.S. *Ed.* Edinburgh.

Watt, J. G., Staff Surg. R.N., H.M.S. Pelorus, Cape of Good Hope, S.A. M.R.C.S.Eng., L.R.C.P.Lond. 1897.

Watt, J. L., Brookfield ho., Millhrook, Plymouth (*T.* 10 X 3 Millhrook). M.B., C.M.Aherd. 1889, M.A. *Ed.* Aherdeen. Dist. M.O. No. 3 dist. St. Germans Union. *Pub.* Case of Incomplete Abortion. Lancet, 1893.

Watt, J. P., County hldgs., Aberdeen (*T.* 1287). M.B., C.M.Edin. 1887, D.P.H., M.A. *Ed.* Edinburgh. M.O.H. Co. and dists. Aherdeenshire.

Watt, J. R., Amisfield ho., Ayr (*T.* 45). M.B.Glas. 1871. *Ed.* Glasgow. M.O. Post Office. *Pub.* Successful treatment of Floating Kidney hy a new method. Edin. Med. Jour., 1901.

Watt, N. P., 6, Merchiston av., Edinburgh. M.B., C.M. Edin. 1891, M.A. *Ed.* Edinburgh; London. Late Asst. Surg. Scot. Nat. Red Cross Hosp., S.A. Campaign.

Watt, P. C., 63, Princes st., Port Glasgow (*T.* 8 Y 3). L.R.C.P. & S.Edin., L.F.P.S.Glas. 1902. *Ed.* Glasgow. Surg. to Shepherds (Pride of Clyde).

Watt, R., 71, Waverley terr., Agnes st., Belfast (*T.* 02284). M.B., B.Ch., B.A.O.R.U.I. 1894. *Ed.* Belfast. Late Exam. Pharmaceutical Soc. of Ireland.

Watt, R. H., 16, Lion Gate gdns., Richmond, Surrey. M.B., B.S.Edin. 1904.

Watt, T., 16, Leeds rd., Harrogate. M.S. 1864, M.D. Aherd.

Watt, T., 44, High st., Paisley (*T.* 95). M.B., C.M.Glas. 1886, M.A. *Ed.* Glasgow. Vis. Phys. Paisley Roy. Alexandra Inf.

Watt, T. C. D., Manse of Cadder, Bishopbriggs, nr. Glasgow. M.B., B.S.Glas. 1908.

Watt, T. M., Goxhill, Lincs. M.R.C.S.Eng. 1867, L. & L.M.R.C.P.I., M.A. *Ed.* Aherdeen and Belfast.

Watt, T. M., Southpark rd., Ayr (*T.* 45). M.B., Ch.B. Glas. 1908. *Ed.* Glasgow.

Watt, W. G., The Manse, Strathdon, Aberdeensh. M.B., Ch.B.Aberd. 1908. *Ed.* Aberdeen.

Watters, G. T. B., Stafford lodge, Haywards Heath, Sussex. C.M. 1875, M.D., L.R.C.S.Edin., L.S.A. Lond. *Ed.* Edinburgh.

Watterson, J. W., 1, Craven terr., Morecambe, Lancs (*T.* 32). M.B., C.M.Edin. 1888. *Ed.* Edinburgh. M.O.H. Morecambe.

Watteville, W. A. M. de, 130, East 19th st., New York City. L. 1880, F.R.C.S., L.R.C.P.Edin.

Watthews, H., Holly Bank, Holmfirth, Huddersfield (*T.* 054). C.M. 1889, M.D.Edin. *Ed.* Edinburgh. Certif. Factory Surg.

Watts, A. M., Durlock ho., Minster, Ramsgate (*T.* 1 X Minster). M.R.C.S.Eng., L.R.C.P.Lond. 1894, M.D., B.S.Durh. *Ed.* Univ. Coll., Lond.; Newcastle-on-Tyne. Late H.S. U.C.H.

Watts, Adeline M., 9, Lauriston gdns., Edinburgh. L.R.C.P. & S.Edin., L.F.P.S.Glas. 1908, L.M.

Watts, A. T. G., 7, Holland Villas rd., Kensington, W. (*T.* 702 Western). L.S.A.Lond. 1885, M.B.Camb., M.R.C.S.Eng. *Ed.* Cambridge and St. George's. Late R.M.O. Belgrave Hosp. for Chil.

Watts, B., Capt. R.A.M.C., Fermoy, Ireland. M.R.C.S. Eng., L.R.C.P.Lond. 1895.

Watts, E. C., Silverdale, Alexandra rd., S. Farnborough, Hants (*T.* 0192 N. Camp). C.M. 1894 M.D.,F.R.C.S. Edin., D.P.H. *Ed.* Edinburgh. M.O.H.Farnborough.

Watts, Eliza T., Holdsworth Memorial Hosp., Mysore City, S. India. B.S. 1899, M.D.Lond. *Ed.* London Sch. of Med. for Wom.

Watts, Edith W. T., Memorial Hosp., Mysore, India. M.B., B.S., L.S.A.Lond. 1905. *Ed.* London Sch. of Med. for Wom.

Watts, H., 39, Bolinghroke grove, S.W. L.S.A. 1890, L.M.S.S.A.Lond. *Ed.* London Hosp.; Paris. Surg. Battersea and Wandsworth Ladies Assoc. *Pub.* Personal Observations on Pasteur Treatment for Hydrophobia. Lancet, 1889.

Watts, H., Lieut. I.M.S., Allahabad, India. M.R.C.S. Eng., L.R.C.P.Lond. 1903.

Watts, H. E., 1, Sunnyside rd., Ilford, Essex (*T.* 555). L.S.A. 1885, L.R.C.P.Lond., L.R.C.S.I. *Ed.* Westminster Hosp. M.O. Wesleyan & Gen. Assur. Co.

Watts, H. J., Church st., Burslem, Staffs (*T.* 128 Y). L.S.A. 1898, L.M.S.S.A.Lond. *Ed.* Manchester. M.O. Ancient Order of Foresters.

Watts, H. J. M., Salford ho., Tonbridge, Kent (*T.* 7). M.R.C.S.Eng., L.R.C.P.Lond. 1886. *Ed.* St. Bart.'s. Late H.S. St. Bart.'s Hosp. *Pub.* Intravenous Saline Injection.

Watts, H. N., National Liberal Club, Whitehall pl., S.W. L.S.A.Lond. 1861, M.R.C.S.Eng., M.D.St.And.

Watts, J. A. W., 34, Church st., Hyde, Chesh. (*T.* 0190). M.B., B.S.Durh., M.R.C.S.Eng., L.R.C.P.Lond. 1892. *Ed.* Manchester and Durham. Union M.O. *Pub.* Successful Herniotomy in a man of 86.

Watts, J. B. V., P.O. Box 179, Barherton, Transvaal, S.A. M.B., B.S.Lond. 1906. *Ed.* Bristol. Late Jnr. Res. Newport (Mon) Hosp.

Watts, T., 34, Church st., Hyde, Chesh. (*T.* 190). B.S. 1889, M.D.Durh., M.R.C.S.Eng., L.R.C.P.Lond., B.Sc. *Ed.* Manchester; Durham. Certif. Factory Surg. Hyde dist.

Watts, V. L., Bankura, Bengal, India. L. & L.M. R.C.S.I., L.A.H.Dub. 1890. *Ed.* Dublin. Civil Surg. Bankura.

Watts, W. H., Constitutional Club, Northumberland av., W.C. M.R.C.S.Eng. 1857. *Ed.* St. George's. Late Officer Lying-in Hosp., Lambeth. (Retired.)

Watts-Silvester, T. H. E., Montreux, Sturminster Newton, Dorset. B.C.Camb., M.R.C.S.Eng., L.R.C.P. Lond. 1901, M.A. *Ed.* Cambridge and St. Thomas'. Surg. Merthyr Guest Hosp., Templecombe.

Wanchope, A., 314, Crown st., Glasgow (*T.* 5773 P.O.). M.B., C.M.Glas. 1892. *Ed.* Glasgow. Late Disp. Surg. Victoria Inf. *Pub.* Notes on case of uncontrollable Vomiting of Pregnancy.

Waugh, A., Clifford ho., Skipton, Yorks (*T.* 57). M.B., C.M.Glas. 1899. *Ed.* Glasgow and Edinburgh. M.O. Skipton and Dist. Infect. Dis. Hosp.

Waugh, G. E., 55*a*, Welbeck st., W. (*T.* 4544 Pad.). M. 1901, F.R.C.S.Eng., M.D., B.S., L.R.C.P.Lond., B.A. *Ed.* Cambridge and Univ. Coll. Hosp. Surg. to O.P., Hosp. for Sick Chil., Gt. Ormond st. *Pub.* Articles (Index of Treatment) on Cleft Palate.

Waugh, G. H., L.R.C.P. & S.Edin., L.F.P.S.Glas. 1904. *Ed.* Belfast.

Waugh, H. D., 18, Onslow gdns., S.W. (*T.* 148 Western). M.R.C.S.Eng. 1882, M.D.Lond., B.Sc., B.A. *Ed.* Univ. Coll., Lond. Late R.M.O. Hosp. for Consump., Brompton.

Waugh, H. G., M.B., M.S.Edin. 1896.

Waugh, J., Conger ho., Toddington, Dunstable, Beds. M.Ch. 1871, M.D.Dub., B.A. *Ed.* Dublin. Dist. M.O. Toddington dist. Ampthill Union. *Pub.* Abscess of Lung.

Waugh, J., 36, Finsbury pavement, E.C. (*T.* 1487 Cent.). C.M. 1881, M.D.Edin., M.A. *Ed.* Edinburgh. Med. Ref. Scot. Widows Assur. Co. *Pub.* Antipyrin in Dysmenorrhœa. Lancet, 1890.

Waugh, P. M., Rye, Sussex (*T.* 26 P.O.). M.B., B.Ch. Glas. 1901. *Ed.* Glasgow. M.O. & P.V. dist. 4, Rye Union.

Waugh, R. J., Fulham Inf., Hammersmith, W. (*T.* 235 Hammersmith). M.R.C.S.Eng., L.R.C.P. 1902,M.B., B.S.Lond. *Ed.* St. Bart.'s. Asst. Med. Supt. Fulham Inf. *Pub.* A case of Pulmonary Embolus with some peculiar features occurring shortly after Normal Labour. Lancet, 1905.

Waugh, W. F., 417, High rd., Wood Green, N. L.R.C.P. & S.Edin., L.F.P.S.Glas. 1901. *Ed.* Cork; Edinburgh.

Wawn, E. R., Southbank, Bramley, nr. Leeds. L.K.Q. C.P.I., 1886 M.R.C.S.Eng.

Way, A. O., 3, Southgate rd., Winchester (*T.* 4 X). M.R.C.S.Eng., L.R.C.P.Lond. 1898. *Ed.* St. Bart.'s. Late H.S. Tottenham Hosp.

Way, F. W., 61, Festing rd., Southsea (*T.* 1646 Portsmouth Corp.). M.R.C.S.Eng., L.S.A.Lond. 1856. *Ed.* St. Thomas'. Late Surg. Roy. Portsmouth, Portsea, and Gosport Hosp. (Retired.)

Way, J. H. F., 151, Victoria rd. N., Southsea (*T.* 316 Portsmouth). M.R.C.S.Eng., L.R.C.P., L.S.A.Lond. 1892. *Ed.* St. Thomas'. Surg. St. John's Amb. Brig.

Way, L., Major R.A.M.C., Calcutta. M.R.C.S.Eng., L.R.C.P.Lond. 1886.

Way, M. H., Kenilworth lodge, Clarendon rd., Southsea (*T.* 836 Nat.). M.R.C.S.Eng., L.R.C.P.Lond. 1897. *Ed.* Guy's. Late H.S. Guy's Hosp.

Way, W., The Manor ho., Bramley, Leeds. M.R.C.S. Eng., L.R.C.P.Lond. 1894.

Wayland, R. S., 67, Harcourt st., Dublin (*T.* 230 Y). L.R.C.P.I. 1890, F.R.C.S.I., L.M. *Ed.* Dublin. Vis. Phys. Nat. Children's Hosp.

Waylen, G. S. A., 41, Long st., Devizes. M.R.C.S.Eng. 1873, L.R.C.P., L.S.A.Lond. *Ed.* St. Bart.'s. M.O.H. Devizes U. & R.D.

Waymark, W. E., 5, Boyne pk., Tunbridge Wells. L.R.C.P. & S.Edin., L.F.P.S.Glas. 1899.

Wayne-Morgan, L., St. Arvans, Church rd., Whitchurch, Glam (*T.* 18). M.R.C.S.Eng., L.R.C.P.Lond. 1903. *Ed.* Cardiff and Middlesex Hosp. Surg. Melingriffith Tin Plate Works.

Wayte, F. E., 1, Brinton terr., Hanson la., Halifax, Yorks. M.R.C.S.Eng., L.R.C.P.Lond. 1904. *Ed.* Manchester.

Wayte, J., Aymestry ho., Park la., Croydon (*T.* 109). M.B., B.Ch.Oxfd., M.R.C.S.Eng., L.R.C.P.Lond. 1888, M.A. *Ed.* St. George's. Surg. Croydon Gen. Hosp. [M.R.C.S.Eng., L.R.C.P.Lond. 1879.

Weakley, A., Queenstown, Cape of Good Hope.

Weakley, A. J., 112, Valkyrie rd., Westcliff-on-Sea (*T.* 59 Y Southend-on-Sea). M.R.C.S.Eng., L.R.C.P. Lond. 1884, L.D.S. *Ed.* St. Bart.'s.

Weakley, S. J. J., 369, Romford rd., Forest gate, E. M.R.C.S.Eng., L.R.C.P.Lond. 1876. *Ed.* St. Bart.'s.

Wear, A. E. L., 13, Hanover sq., Leeds. B.S. 1891, M.D.Durh.

Wear, A. T., V.D., Surg. Lt. Col. (retd.), 1, Wentworth pl., Newcastle-on-Tyne (*T.* 13 Cent.). M.R.C.S.Eng. 1873, L.R.C.P.Lond., M.D.Durh. *Ed.* Durham; Univ. Coll., Lond. Hon. Phys. Northern Counties Hosp. for Consump. and Dis. of Chest.

Wearing, R., 101, Lonsdale st., Accrington, Lancs (*T.* 83 X). L.R.C.P. & S.Edin., L.F.P.S.Glas. 1905. *Ed.* Edinburgh.

Wearing, W. T., Leek villa, Kirkby Lonsdale. M.B., C.M.Edin. 1893. *Ed.* Edinburgh. Poor Law appointment, Settle Union & P.V.

Weatherbe, L. J., Clough ho., Rotherham, Yorks (*T.* 248). M.B., C.M.Edin. 1890. *Ed.* Edinburgh. M.O.H. Rotherham R.D.

Weatherbe, P., Clough ho., Rotherham, Yorks. M.B., Ch.B.Edin. 1901. *Ed.* Edinburgh. Snr. H.S. E. Suffolk and Ipswich Hosp.

Weatherhead, E., M.B.Camb., M.R.C.S.Eng., L.R.C.P. Lond. 1903.

Weatherhead, J. F., 413, Navarro st., San Antonio, Texas, U.S.A. L.S.A.Lond., L.F.P.S.Glas. 1870, M.R.C.S.Eng. [Lond. 1841.

Weatherly, F., Portishead, Som. M.R.C.S.Eng., L.S.A.

Weatherly, L. A., Winsley bo., W. Southbourne, Bournemouth (*T.* 43 Christchurch). M.S. 1873, M.D. Aberd., M.R.C.S.Eng. *Ed.* Bristol; Aberdeen. Late Res. Licensee Bailbrook ho., Bath. *Pub.* Care and Treatment of the Insane in Private Dwellings.

Weaver, A. E. R., Hughenden bo., Cradley Heath, Staffs. Ch.B. 1904, M.D.Birmg., D.P.H. *Ed.* Birmingham. Late R.M.O. Children's Hosp., Birmg. *Pub.* Bradycardia, with Epileptoid Convulsions. B.M.J., 1907.

Weaver, F. K., Blenheim lodge, Waterden rd., Guildford (*T.* 108). M.R.C.S.Eng., L.R.C.P.Lond. 1897, M.B., B.C.Camb., M.A. *Ed.* St. Bart.'s. Hon. Asst. M.O. Roy. Surrey County Hosp.

Weaver, F. P., Cedar lawn, Hampstead Heath, N.W. M.R.C.S.Eng. 1858, M.D., M.R.C.P., L.S.A.Lond. *Ed.* Guy's. (Retired.)

Weaver, J. J., Town Hall, Southport (*T.* 116). M.R.C.S. Eng., L.S.A.Lond. 1886, D.P.H. *Ed.* Univ. Coll., Lond. M.O.H. Southport.

Webb, A. L. A., Capt. R.A.M.C., R.A.M. College, Millbank, S.W. M.R.C.S.Eng., L.R.C.P.Lond. 1895.

Webb, A. W., 79, Church st., Stoke Newington, N. L.S.A. 1885, L.R.C.P.Lond., M.R.C.S.Eng., M.B. Oxfd. *Ed.* Guy's.

Webb, Bertha M., 4, Claremont terr., Sunderland (*T.* 1002 Nat.). M.B.Lond. 1897. *Ed.* London Sch. of Med. for Wom. Late R.M.O. Gateshead Workho. Hosp.

Webb, C., 11, Canterbury rd., Margate (*T.* 84). M.R.C.S. Eng., L.R.C.P., L.S.A.Lond. 1892. *Ed.* St. George's. M.O. The Sanatorium, Wilderness Hill, Margate.

Webb, C. A., Col. R.A.M.C., Cork, Ireland. L.S.A. Lond., M.R.C.S.Eng. 1879, D.P.H.

Webb, C. C., St. George's ho., Chorley, Lanes (*T.* 81). M.B., B.C.Camb. 1894, D.P.H., B.A. *Ed.* Cambridge and London Hosp. Late H.P. Bradford Roy. Inf.

Webb, C. F., New Street ho., Basingstoke, Hants. M.R.C.S.Eng. 1871, M.D.Durh., F.R.C.P., F.R.C.S. Edin. *Ed.* King's Coll., Lond. M.O.H. Basingstoke.

Webb, C. H. S., 84, Rosebery av., E.C. M.B., B.S., L.R.C.P.Lond., M.R.C.S.Eng. 1908.

Webb, C. W., Knockvarre, Randalstown, Co. Antrim. M.B., B.S.Dub. 1902.

Webb, Ella G. A., 20, Hatch st., Dublin (*T.* 290). B.Ch., B.A.O. 1904, M.D.Dub., L.M., B.A. *Ed.* Dublin. Late Extern. Asst. Master Coombe Hosp. *Pub.* The Lateral Fixation of the Cervix Uteri. Jour. of Anat., July, 1907.

Webb, F., 1, Queen st., Newcastle-under-Lyme, Staffs. M.R.C.S.Eng., L.R.C.P.Lond. 1890.

Webb, F. E., 113, Maida vale, W. M. 1854, L.M.R.C.S. Eng., L.S.A.Lond.

Webb, F. E. A., Grafton ho., Cambridge (*T.* 178). M.R.C.S.Eng., L.R.C.P., L.S.A.Lond. 1894. *Ed.* St. Bart.'s. Poor Law M.O. dist. 2.

Webb, F. J., Edenagreena, Gorton, Manchester. M.B., Ch.B.Vict. 1889. *Ed.* Manchester and Dublin. M.O. & P.V. Gorton dist. Chorlton Union. *Pub.* Harry Ingleby, Surgeon.

Webb, G. F., Durley Lodge, Exeter. M.R.C.S.Eng., L.S.A.Lond. 1865. *Ed.* St. Bart.'s. Late Surg. G.P.O., Exeter.

Webb, G. L., Elderslie, Worcester. B.C.Camb. 1906, B.A. *Ed.* St. Thomas'. Late H.S. W. London Hosp.

Webb, H., 217, New King's rd., Fulham, S.W. (*T.* 187 Putney). M.R.C.S.Eng., L.R.C.P.Edin. 1884, L.M. *Ed.* St. George's.

Webb, Helen, 14, Nottingham pl., W. (*T.* 205 May.). M.B.Lond., L.S.A. 1888. *Ed.* London Sch. of Med. for Wom. Med. Insp. St. Paul's Girls Schools, Hammersmith.

Webb, H. Gordon, 30, Terrapin rd., Balham, S.W. M.R.C.S.Eng., L.R.C.P.Lond. 1907. *Ed.* St. George's. Late H.S. Prince of Wales Gen. Hosp., Tottenham.

Webb, H. G. S., Capt. R.A.M.C., Multan, India. M.R.C.S.Eng., L.R.C.P.Lond. 1901, D.P.H.

Webb, H. P., 1, Leathwaite rd., Clapham Common, S.W. (*T.* 195 Battersea). M.B., C.M.Glas. 1882, L.M. *Ed.* Glasgow and Dublin. Late Obst. Asst. Rotunda Hosp., Dub.

Webb, H. S., Beechwood, Winchester, Hants. L.S.A. Lond. 1850, M.R.C.S.Eng.

Webb, J. B., 10, Barton Hill rd., Bristol (*T.* 2074 X). M.R.C.S.Eng., L.R.C.P.Lond. 1886. *Ed.* Bristol. Surg. G.W. Rly.

Webb, J. C., 24, Bina gdns., S.W. (*T.* 611 Kens.). M.R.C.S.Eng., L.R.C.P.Lond. 1893, M.B., B.C. Camb., M.A. *Ed.* Cambridge; Edinburgh; King's Coll. Hosp.; Berlin. *Pub.* Treatment of Chronic Sciatica and similar forms of Neuritis. Lancet.

Webb, J. E., Surg. R.N. (retd.). Kerswill ho., Looe, Cornwall. M.B., C.M.Aberd. 1884, M.S.A. *Ed.* Aberdeen. M.O.H. Looe U.D. *Pub.* Abscess of Lung treated by Drainage and Iodoform. Lancet, 1895.

Webb, J. R., Napier st., Footscray, Victoria, Australia (*T.* 2472). M.B., B.S.Melbourne 1889, F.R.C.S.Eng. *Ed.* Melbourne; Univ. Coll., Lond.; Middlesex Hosp. Hon. Surg. Williamstown Hosp.

Webb, M., Adavale, Queensland. M.R.C.S.Eng. 1882, M.D.Lond.

Webb, M. Beatrice, 6, Islington row, Edgbaston, Birmingham (*T.* 785 Midland). Ch.B. 1907, M.D.Edin. *Ed.* Cambridge; Birmingham.

Webb, Millicent V., 64, New Kent rd., S.E. L.R.C.P. & S.Edin., L.F.P.S.Glas. 1908. *Ed.* London Sch. of Med. for Wom.

Webb, P. R., 522, Fulham rd., S.W. L.R.C.S.I. 1875, L.R.C.P.Edin.

Webb, S. G., 221, Bloomsbury st., Birmingham (*T.* 916 X East). M.B., B.S.Durh. 1904. *Ed.* Newcastle-on-Tyne and Birmingham. Hon. Surg. Birmg. Lying-in Charity.

Webb, T. L., Southside, Iron Bridge, Salop. M.R.C.S. Eng. 1870, M.D., B.Ch.Birmg., L.R.C.P.Lond. *Ed.* Birmingham. Hon. Pathologist Salop Inf., Shrewsbury. *Pub.* Endemic Cancer.

Webb, V. G., 64, New Kent rd., S.E. L.R.C.P.I. 1876, L.M. *Ed.* Glasgow and Dublin. Late Dem. of Anat. Anderson's Coll., Glas. *Pub.* Axis traction Forceps. Lancet, 1881.

Webb, W. E., A.M.S. M.S. 1873, M.D.Aberd., L.S.A. Lond., D.P.H.

Webb, W. H., 120, Fore st., Kingsbridge, Devon. M.R.C.S.Eng. 1876, M.D.Durb., L.R.C.P., L.S.A. Lond. *Ed.* St. Bart.'s. M.O.H. Kingsbridge U. & R. Councils. *Pub.* Tetany. Bristol Med.-Chi. Jour., 1886.

Webb, W. S., Vulture st., S. Brisbane, Queensland, Australia. M.R.C.S.Eng., L.R.C.P.Edin. 1879.

Webb, W. S., Accra, Gold Coast Colony, W. Africa. L.S.A.Lond. 1896, M.D.Brux., L.R.C.P.Edin. *Ed.* London Hosp. M.O. W. African Med. Staff.

Webb, W. T., Kingsbridge, S. Devon. M.R.C.S.Eng., L.R.C.P.Lond. 1903. *Ed.* Bristol. Late Res. Obst. Off. & Jnr. H.P. Roy. Inf., Bristol.

Webb, W. W., Capt. I.M.S. (retd.), The Hermitage, Exeter. M.R.C.S.Eng., L.S.A.Lond. 1878, M.D., C.M.Aberd. *Ed.* Charing Cross Hosp.; Aberdeen. *Pub.* The Currencies of the Hindu States of Rajputana.

Webb-Ware, H. R., Belcoombe, Saxlingham-Nethergate, Norwich. M.R.C.S.Eng., L.R.C.P.Lond. 1896, M.A. *Ed.* Oxford and London Hosp. Late Snr. Dresser Surgical O.P., London Hosp.

Webber, A. M., 111, Forest rd. W., Nottingham (*T.* 3675). M. 1903, F.R.C.S.Eng., M.B., M.S., L.R.C.P. Lond. *Ed.* Guy's. Late H.S. Guy's Hosp.

Webber, E. S., 18, Taswell rd., Southsea. M.R.C.S.Eng. 1881, M.B.Camb., L.S.A.Lond., B.A. *Ed.* Cambridge and St. Bart.'s. Late Surg. P. & O. Co. (Retired.)

Webber, H. W., 4, Queen Anne terr., Plymouth (*T.* 0773). M.R.C.S.Eng., L.R.C.P. 1890, M.D., M.S. Lond., F.R.C.S.Edin. *Ed.* Guy's. Asst. Surg. S. Devon and E. Cornwall Hosp.

Webber, W. L., Turleigh bo., Bradford-on-Avon, Wilts. M. 1873, F.R.C.S.Eng., L.R.C.P.Lond. *Ed.* St. Bart.'s. Late Surg. Kensington Disp. and Children's Hosp.

Webber, W. W., Market st., Crewkerne, Som (*T.* 17). M.R.C.S.Eng. 1880, L.R.C.P.Edin., L.M. *Ed.* St. Thomas'. Dist. M.O. Chard Union.

Weber, E. A., Tarkastod, Cape Colony, S.A. M.R.C.S. Eng., L.R.C.P.Lond. 1898,

Weber, F. P., 19, Harley st., W. (*T.* 3815 Pad.). B.C. 1889, M.D.Camb., F.R.C.P.Lond., M.A. *Ed.* St. Bart.'s. Phys. German Hosp., London. *Pub.* Climatotherapy and Balneotherapy (jointly).

Weber, Sir H., 10, Grosvenor st., W. M.D.Bonn 1848, F.R.C.P.Lond. *Ed.* Marburg; Bonn; Guy's. Cons. Phys. German Hosp. *Pub.* Croonian Lectures; Hygienic and Climatic treatment of Phthisis.

Weber, H. C., District Asyl., Inverness. M.B., Ch.B. 1905, M.D.Edin. Late H.S. Roy. Inf., Edin.

Webley, A. S., 37, Pembridge villas, Bayswater, W. M.R.C.S.Eng., L.R.C.P.Lond. 1908.

Webster, A., M.B., M.S.Glas. 1893.

Webster, A. D., 18, Minto st., Edinburgh (*T.* 3131). M.D.McGill 1878, F.R.C.P.Edin., D.Sc. (P.H.). *Ed.* Montreal and Edinburgh. S.M.O. 1st Lothian Vol. Infantry Brig. *Pub.* The Saline Effervescing Bath.

Webster, A. G., Scarbro' ho., Golcar, nr. Huddersfield (*T.* 100 Milnsbridge). M.R.C.S.Eng. 1884, L.R.C.P. Irel. *Ed.* King's Coll., Lond. M.O.H. Colne Valley combined U.D.

Webster, A. I., Parsonage ho., Rainham, Kent. M.B., C.M.Edin. 1891. *Ed.* Edinburgh. Late H.S. Edin. Roy. Inf. [Glas. 1892.

Webster, C. G., I.M.S. L.R.C.P. & S.Edin., L.F.P.S.

Webster, C. R., L.R.C.P. & S.Edin., L.F.P.S.Glas. 1892.

Webster, E., 21, Old Steine, Brighton. M.R.C.S.Eng., L.R.C.P.Lond. 1893.

Webster, E., 87, Chapman st., Hulme, Manchester (*T.* 08592 Cent.). M.R.C.S.Eng. 1884. *Ed.* Manchester.

Webster, G. A., M.R.C.S.Eng. 1886, M.B.Camb.

Webster, H., 89, Lady Pit la., Leeds. L.R.C.P. & S. Edin., L.F.P.S.Glas. 1892.

Webster, H. G., Westfield, Longford, nr. Coventry. M.R.C.S.Eng., L.R.C.P.Lond. 1899. *Ed.* Liverpool. Dist. M.O. & P.V. Foleshill, Sowe, and Stoke dists., Foleshill Union.

Webster, H. W., Castle Cliff, Ventnor, I.W. M.R.C.S. Eng. 1870, M.D.Brux., L.R.C.P.Edin. *Ed.* Manchester. Late Med. Supt. St. George's Inf., S.W.

Webster, J., M.B., M.S.Aberd. 1887.

Webster, J. A., 17, Brisbane st., Launceston, Tasmania. M.R.C.S.Eng., L.S.A.Lond. 1881, M.D.Durb.

Webster, J. A. W., A.M.S. L.S.A.Lond. 1902.

Webster, J. C., 100, State st., Chicago, Illinois, U.S.A. C.M. 1888, M.D., F.R.C.P.Edin. *Ed.* Edinburgh. Prof. of Obst. and Gynæcol. Rush Med. Coll. Univ. Chicago. *Pub.* Textbook of Diseases of Women. 1907.

Webster, J. F., 308, Dumbarton rd., Partick, N.B. (*T.* W 402 P.O.). L.R.C.S. & P.Edin., L.F.P.S.Glas. 1901, L.D.S. *Ed.* Glasgow. Pathologist & Lect. on Bacteriol. Glas. Dent. Hosp.

Webster, J. H., Weedon, Northants. L.R.C.P.Edin., M.R.C.S.Eng. 1872.

Webster, J. H. D., 20, Newington rd., Edinburgh. Ch.B. 1904, M.D.Edin. Clin. Asst. Med. O.P. Roy. Inf., Edin. *Pub.* A case of Unilateral Cerebral Hyperplasia. Jour. of Path. and Bact., 1908.

Webster, J. S., 135, Raby st., Moss Side, Manchester. M.B., Ch.B.Manch. 1906. *Ed.* Manchester. Late Snr. R.M.O. Mt. Vernon Hosp. for Consump. and Dis of Chest.. *Pub.* Notes on 123 cases tested with Calmette's Tuberculin. B.M.J.

Webster, L. C., L.R.C.P. & S.Edin., L.F.P.S.Glas. 1906.

Webster, M. H., Grafton, N.S.W. M.R.C.S.Eng. 1861.

Webster, N. P., The Grange, Guernsey. L.S.A.Lond. 1876, M.C.P. & S.Ont. *Ed.* Birmingham. Late Phys. Hosp. for Wom., Clapham.

Webster, P. L., 23, Dalby sq., Cliftonville, Margate (*T.* 14). M.R.C.S.Eng., L.R.C.P.Lond. 1891, L.D.S. Eng. *Ed.* King's Coll., Lond.; Roy. Dent. Hosp. Late Dent. Surg. Metropolitan Hosp.

Webster, P. S., Collins st., Melbourne, Victoria, Australia. M.R.C.S.Eng., L.R.C.P.Lond. 1886, M.B. Durh.

Webster, R. M., 55, The Avenue, W. Ealing, W. L.S.A. Lond. 1878, M.R.C.S.Eng., L.R.C.P.Edin., L.D.S. *Ed.* Middlesex Hosp. Late Surg. Muswell Hill Disp.

Webster, T., Malvern ho., Redland, nr. Bristol. M.R.C.S.Eng. 1858, L.R.C.P.Lond.

Webster, T. D., 43, Rushey green, Catford, S.E. M.B., C.M.Aberd. 1896. *Ed.* Aberdeen.

Webster, T. J., J.P., Brynglas, Merthyr Tydvil (*T.* 0141 Nat.). M.R.C.S.Eng., L.S.A.Lond. 1865. *Ed.* Manchester. Snr. Surg. Merthyr Gen. Hosp.

Webster, W., 23, London rd., King's Lynn. M.R.C.S. Eng., L.S.A.Lond. 1869.

Webster, W., 3, Caird drive, Partick, Glasgow. M.B., B.S.Glas. 1898.

Webster, W. F., Grenofan, Heathfield, Sussex. M.R.C.S. Eng., L.R.C.P.Lond. 1883. *Ed.* St. Mary's.

Wedd, B. H., 18, Nottingham st., W. M.B. 1903, M.D., L.R.C.P.Lond., M.R.C.S.Eng. *Ed.* Guy's. Bacteriologist Roy. Ophth. Hosp., City rd.

Wedd, G., Stonehouse, Wellington, Salop (*T.* 7). M.B., B.Ch.Camb. 1896, M.R.C.S.Eng., L.R.C.P.Lond., M.A. *Ed.* St. Bart.'s and Cambridge. Late H.P St. Bart.'s Hosp.

Weddell, J. Call, 1, North Azalea terr., Sunderland. M.B. 1867, M.D.Edin., L.M. *Ed.* Edinburgh. Late Snr. H.S. Preston and Co. of Lancaster Roy. Inf.

Weddick, J., Wailuku, Maui, Hawaiian Islands (*T.* 93) L.R.C.S.I. 1874, L. & L.M.K.Q.C.P.I., M.R.C.P.I *Ed.* Dublin. Port Phys. Kahului, Maui.

Wedgwood, P. A., Swiss ho., Green Hammerton, York. L.R.C.P. & S.Edin., L.F.P.S.Glas. 1898. *Ed.* Edinburgh. M.O. & P.V. Green Hammerton dist. Gt. Ouseburn Union.

Wedgwood, W. B., King st., King's Lynn, Norfolk (*T.* 90 King's Lynn). M.R.C.S.Eng. 1887, L.R.C.P., L.S.A.Lond. *Ed.* King's Coll., Lond. Phys. W. Norfolk and Lynn Hosp.

Weekes, C. J., Lithgow, N.S.W. M.R.C.S.Eng., L.R.C.P.Lond. 1888.

Weekes, C. P., Tower ho., Landguard rd., Southampton (*T.* 851). M.R.C.S. Eng., L.R.C.P. Lond. 1897, F.R.C.S.Edin. *Ed.* Guy's. Late Res. Obst. Guy's Hosp.

Weekes, F. H., c/o Barclay's Bank, York. L.S.A.Lond. 1877, F.R.C.S.Eng., M.D.Durh. *Ed.* St. Thomas'.

Weekes, H. H., Crowborough, Sussex (*T.* 11). M.R.C.S. Eng., L.R.C.P.Lond. 1893, M.D.Brux. *Ed.* Univ. Coll. Hosp. Late Phys. St. Bart.'s Hosp., Rochester.

Weekes, R. N., 30, Church st., Modbury, S. Devon. M.R.C.S.Eng., L.R.C.P.Lond. 1893. *Ed.* St. Bart.'s. Late Asst. H.S. S. Devon and E. Cornwall Hosp.

Weeks, C. C., 20, Rosenthal rd., Catford, S.E. M.R.C.S. Eng., L.R.C.P.Lond. 1895.

Weeks, C. F., 126, Gravelly la., Erdington, Birmingham. L.R.C.P. & S.Edin., L.F.P.S.Glas. 1891.

Weeks, H., Gisborne, N.Z. M.R.C.S.Eng., L.R.C.P. 1896, M.B.Lond.

Weichert, C. J., Penygraig, nr. Pontypridd (*T.* 0190 Tonypandy). M.R.C.S.Eng., L.R.C.P.Lond. 1892. *Ed.* Univ. Coll., Lond. Surg. Naval Collieries.

Weidner, R. J., Percy Main, Northumberland. M.B., B.S.Durh. 1906. *Ed.* Newcastle-on-Tyne.

Weight, R. H., 15, Tyne rd., Bisbopston, Bristol. C.M. 1880, M.D.Edin. *Ed.* Edinburgh.

Weightman, A. E., R.N. L.R.C.P. & S.Edin. 1884.

Weightman, E. J., Union Hosp., Middlesbro'. M.B., M.S.Edin. 1892.

Weighton, H., The Grove, Barnard Castle, Co. Durham (*T.* 18). M.B., C.M. 1893, M.D.Edin. *Ed.* Edinburgh.

Weinberg, S. J., 16, Bowker st., Hr. Broughton, Manchester. L.R.C.P.Lond., M.R.C.S.Eng. 1903. *Ed.* Manchester.

Weinman, C. F., Capt. I.M.S., Bareilly, India. M.B., M.S.Aberd. 1896.

Weir, A. M., St. Giles', Malvern Link, Worcs. L.R.C.P. & S.Edin., L.F.P.S.Glas. 1889.

Weir, D. H., Woodbine villa, Jarrow-on-Tyne (*T.* 0132 Nat.). Ch.B. 1899, M.D.Durh. *Ed.* Durham. Surg. N.E. Rly. *Pub.* Health in relation to Education.

Weir, E. G. H., Toronto, Ontario, Canada. M.R.C.S. Eng., L.R.C.P.Lond. 1903.

Weir, E. R., 112, Castle st., Glasgow (*T.* 321 Y). M.B., B.S.Glas. 1897, B.Sc. (P.H.). Asst. Phys. Barlinnie Prison, Glas.

Weir, G. W., 111, Westoe rd., S. Shields (*T.* 496 Nat.). M.D., M.Ch.R.U.I. 1883, D.P.H., M.A. *Ed.* Cork and Dublin. M.O. Harton Hosp., S. Shields Union.

Weir, H. B., 184, Ebury st., S.W. M.R.C.S.Eng., L.R.C.P.Lond. 1907. M.A. *Ed.* Cambridge; St Thomas'. Late H.P. St. Thomas' Hosp.

Weir, H. H., St. Luke's Hosp., English Church Mission, Chemulpo, Korea. M.R.C.S.Eng., L.R.C.P.Lond. 1901, M.B.Camb., M.A. *Ed.* Cambridge and St. Bart.'s. Late H.P. St. Bart.'s Hosp.

Weir, J., 24, Abbotsford pl., Glasgow (*T.* 489 Gorbals). M.B., C.M.Glas. 1896. *Ed.* Glasgow. Asst. Surg. Vict. Inf., Glas. *Pub.* Traumatism as a factor in the Etiology of Pulmonary Tuberculosis.

Weir, J. 70., Bothwell st., Glasgow. M.B., Ch.B.Glas. 1907. *Ed.* Glasgow. Res. Disp. Surg. Western Inf., Glas.

Weir, J. C., Major R.A.M.C., London district. M.B. 1885, B.S.Dub.

Weir, J. J., Craigie Lea, Jarrow-on-Tyne (*T.* 0132). M.B., C.M.Glas. 1878. *Ed.* Glasgow. Late H.S. Glas. Eye Inf.

Weir, J. S. F., 1, Woodberry av., Winchmore hill, N. (*T.* 161, Palmer's Green). Ch.B. 1901, M.D.R.U.I. *Ed.* Belfast. Med. Ref. Pearl Assur. Co. *Pub.* A case of Phlegmonous or Acute Supperative Gastritis.

Weir, J. W., Engeobo, Tembuland, Cape Colony. M.S. 1868, M.D., F.F.P.S.Glas., F.R.C.S., L.R.C.P.Edin.

Weir, P. A., Col. I.M.S., Bengal. M.B., M.S.Aberd. 1874.

Weir, R., 6, Corunna st., Glasgow. M.B., M.S.Glas. 1889.

Weir, R. R., Lt. Col. A.M.S., Bengal. M.B., M.S.Aberd. 1880.

Weir, T. S., I.M.S., Bombay. L.R.C.S.I. 1868, L. & L.M.K.Q.C.P.I.

Weir, W., Buenos Ayres. M.D.Glas. 1864.

Weir, W., 4, Melrose st., Glasgow, W. (*T.* 897 P.O. Cent.). M.B., C.M.Edin. 1888, B.Sc. *Ed.* Edinburgh.

Weir, W. J., Ballindrait, Co. Donegal. M.B., B.Ch., B.A.O.Dub. 1888, L.M., B.A. *Ed.* Dublin. Late H.S. Sir P. Dun's Hosp., Dub.

Weir-MacDonald, Amy M., Lyndale, Harlesden rd., N.W. L.S.A.Lond., M.D.Brux. 1898. *Ed.* London Sch. of Med. for Wom. Late Clin. Asst. & Anæst. Roy. Free Hosp.

Welch, C., 725, Commercial rd., Limehouse, E. (*T.* 1078 East). L.M.S.S.A.Lond. 1899. *Ed.* London Hosp. Dep. M.O. Stepney Union.

Welch, C. G., Knight's Hill lodge, W. Norwood, S.E. M.R.C.S.Eng., L.R.C.P. 1906, M.B., B.S.Lond. *Ed.* Univ. Coll., Lond., and London Hosp. Late Res. A.M.O. Wandsworth Inf.

Welch, C. H., 46, Upp. Rock gdns., Brighton. L.S.A. Lond. 1861, L.F.P.S.Glas., F.R.C.S.Edin.

Welch, C. H., 20, The Paragon, Bath. M.R.C.S.Eng., L.R.C.P.Lond. 1900. *Ed.* Bristol. Vis. M.O. Roy. United Hosp., Bath.

Welch, C. H., Knight's Hill lodge, W. Norwood, S.E. M.R.C.S.Eng., L.R.C.P.Lond. 1908. *Ed.* King's Coll. Lond.

Welch, E., Slaters bldgs., Stanningley, Leeds (*T.* 1 Stanningley). M.R.C.S.Eng., L.R.C.P.Lond. 1895. *Ed.* Leeds.

Welch, F. D., 26, Westbury av., Wood Green, N. M.R.C.S.Eng., L.R.C.P.Lond. 1901. *Ed.* Guy's. Late H.P. Kent & Canterbury Hosp.

Welch, F. H., Carrsleigh cott., Southborough, Kent. M. 1860, F.R.C.S.Eng., L.S.A.Lond., D.P.H. *Ed.* London Hosp. Surg. Col. Med. Staff (retd.). *Pub.* Enterie Fever as Illustrated by Army Cases. Alexander Prize Essay, 1881.

Welch, G., Fleet Surg. R.N., Roy. Naval Hosp., Haslar, Gosport. M.R.C.S.Eng. 1880, L.R.C.P.Lond. *Ed.* Univ. Coll., Lond. Instructor to Surgeons on entry into R.N.

Welch, J., 23, Blenheim gdns., Cricklewood, N.W. L.S.A.Lond. 1845, M.R.C.S.Eng., M.D.Aberd. (Retired.)

Welch, R. W. F., 2, Washington terr., Queens pk., Southampton (*T.* 277). L.R.C.P. & S.Edin., L.F.P.S. Glas. 1893. *Ed.* St. Thomas'.

Welch, S., Knight's Hill lodge, W. Norwood, S.E. L.S.A.Lond. 1872, M.D.Louvain, M.R.C.S.Eng. *Ed.* Univ. Coll., Lond.; London Hosp. Div. Surg. Police. *Pub.* Medical Aspect of the Alcohol Question.

Welch, S. H. R., Knight's Hill lodge, W. Norwood, S.E. L.S.A.Lond. 1904, L.R.C.S.Edin.

Welch, T. A., Riverslie, Whaley Bridge, nr. Stockport. L.R.C.P. & S.Edin., L.F.P.S.Glas. 1902. *Ed.* Manchester. M.O.H. Yeardsley-cum-Whaley U.D.C.

Welchman, E., 54, De Freville av., Cambridge. M.R.C.S.Eng., L.R.C.P.Lond. 1870. *Ed.* St. Thomas'. (Retired.)

Welchman, E. W., J.P., 28, Dam st., Lichfield (*T.* 44). L.R.C.P. & S.Edin., M.R.C.S.Eng. 1883, L.M. *Ed.* Birmingham. Late Surg. Major Staffs Imp. Yeo.

Welchman, F. E., 16, Carlton rd., Putney hill, S.W. M.R.C.S.Eng., L.R.C.P.Lond. 1902.

Welchman, H. P. (Clerk), Melanesian Mission, Norfolk Isl., N.Z. M.R.C.S.Eng., L.S.A.Lond. 1876. *Ed.* Birmingham and Guy's.

Welchman, W., The College, Guy's Hosp., S.E. M.R.C.S.Eng., L.R.C.P. 1905, M.B., B.S.Lond. *Ed.* Guy's. H.S. Guy's Hosp.

Weld, A. E., R.N. M.R.C.S.Eng., L.R.C.P.Lond. 1897.

Weld, C. H., Broad Oak ho., Sandhurst, Kent. M.R.C.S. Eng. 1864, L.S.A.Lond.

Weld, Elizabeth E., Mount Barker, S. Australia. M.B., B.S.Melbourne, M.B.Adelaide 1901.

Weld, J. C., Hopetown, Victoria, Australia. L. & L.M. K.Q.C.P.I., L.R.C.S.I. 1872. [1861.

Weld, J. E., Oxford, Canterbury, N.Z. L.S.A.Lond.

Weld, O., Vancouver, B.C., Canada. L.S.A. 1887, L.R.C.P.Lond.

Welford, C. H., Albert ho., Galgate, Barnard Castle (*T.* 24 P.O.). C.M. 1880, M.D.Aberd. *Ed.* Aberdeen. Late H.S. Sunderland Inf.

Welford, G. E., Douro ho., Sunderland (*T.* 165 Nat.). C.M. 1872, M.D.Aberd., M.R.C.S.Eng. *Ed.* Aberdeen & Univ. Coll. Hosp. Phys. Sunderland Inf.

Welham, G. S., 365, Brixton rd., S.W. M.R.C.S.Eng., L.R.C.P.Lond. 1903.

Wellburn, E. D., Beech ho., The Beech, Sowerby Bridge, Yorks. L.R.C.P. & S.Edin., L.F.P.S.Glas. 1887.

Wellby, S., Fleatham, E. Liss, Hants. M.R.C.S.Eng., L.R.C.P.Lond. 1898, M.D., B.Ch.Oxfd., M.A. *Ed.* Oxford and St. Thomas'. Late H.S. to O.P. Gt. Ormond st. Hosp. for Sick Chil.

Weller, C. J., Frampton-on-Severn, Stone House, Glos. M.R.C.S.Eng., L.R.C.P.Lond. 1884.

Wellesley-Garrett, A. E. (Travelling). L. & L.M.R.C.P. & S.Edin. 1881. *Ed.* Guy's; Univ. Coll., Lond.; Edinburgh.

Wellings, B. W., Army Medical Service. L.R.C.P. Edin., L.F.P.S.Glas. 1869.

Wellington, A. R., Kuching, Sarawak, Borneo. M.R.C.S. Eng., L.R.C.P.Lond. 1902, D.T.M. *Ed.* St. Mary's. M.O. Sarawak Govt.

Wellington, R. H., 5, Essex Court, Temple, E.C. L.R.C.P.Lond. 1891, M.R.C.S.Eng. *Ed.* St. Bart.'s. Lect. on Med. Jurisprudence Westminster Hosp. Sch. of Med. *Pub.* The King's Coroner.

Wellis, H., Accra, Gold Coast Colony, W. Africa. L.R.C.P. & S.Edin., L.F.P.S.Glas. 1890.

Wells, A., Sydney, N.S.W. M.R.C.S.Eng. 1867.

Wells, A. E., Marshalls, Cuckfield, Sussex. M.R.C.S. Eng., L.R.C.P. 1881, M.D.Lond. *Ed.* St. Thomas'. M.O. Cuckfield Workho.

Wells, A. G., 215, North End pl., W. Kensington, W. L.S.A.Lond., M.R.C.S.Eng. 1878.

Wells, A. G., 36, Ashley rd., Crouch Hill, N. M.R.C.S. Eng., L.R.C.P.Lond. 1905.

Wells, A. G., c/o Messrs. Holt & Co., 3, Whitehall pl., S.W. M.R.C.S.Eng., L.R.C.P.Lond. 1908.

Wells, A. J. W., A.M.S. M.R.C.S.Eng., L.R.C.P.Lond. 1900.

Wells, A. Primrose, 44, Gloucester pl., Portman sq., W. (*T.* 132 May.). L.R.C.P. & S.Edin. 1882, L.M., M.A. *Ed.* Cambridge and St. George's. Electrical Phys. St. Luke's Hostel. *Pub.* Light and Electricity in Medical Practice.

Wells, A. P. L., 83, Harley st., W. (*T.* 432 Pad.). M.R.C.S.Eng. 1880, M.B., C.M.Edin. *Ed.* Edinburgh; St. George's; Paris. Surg. Cent. Lond. Ophth. Hosp.

Wells, A. S., 4, Knowe terr., Pollokshields, Glasgow. M.B., B.S.Glas. 1899.

Wells, C., Fairfield, Cookham Dean, Berks. L.S.A. Lond. 1878, M.D.Q.U.I., M.R.C.S.Eng. *Ed.* Middlesex Hosp. and Galway. Late Res. Obst. Off. Middlesex Hosp.

Wells, E. N. K., 131, Inverness terr., W. M.B., M.S. Edin. 1888.

Wells, F. B., 107, Fordwych rd., W. Hampstead, N.W. (*T.* 636 P.O.). M.R.C.S.Eng., L.R.C.P. 1888, M.B. Lond. *Ed.* Univ. Coll., Lond. M.O. West Hampstead Disp. *Pub.* Filtration of Urine through earth. Lancet.

Wells, G. L., 15, Eldon terr., Leeds (*T.* 1043 Cent.). M. 1884, F.R.C.S.Eng., M.B., B.S.Lond., M.B., Ch.B.Leeds. *Ed.* Leeds and St. Bart.'s. Hon. Surg. Leeds Pub. Disp. [Army before 1858.

Wells, H., San Isidro, Buenos Ayres. Assist.-Surg. in

Wells, H. E, Ruby Mines Dist., Megok, Upp. Burmah. L.R.C.P. & S.Edin., L.F.P.S.Glas. 1889, M.B., B.S. Durh.

Wells, H. V., Surg. R.N., Goldington Lodge, Bedford. M.R.C.S.Eng., L.R.C.P.Lond. 1900. *Ed.* St. Mary's.

Wells, J., M.R.C.S.Eng., L.S.A.Lond. 1865.

Wells, J., L.S.A.Lond. 1890. [M.R.C.S.Eng. 1903.

Wells, J., Wellington ho., Bilston. L.R.C.P.Lond.,

Wells, J., 6, Crossby terr., Hendon rd., Sunderland. M.B., M.S.Glas. 1897.

Wells, J. A. R., 20, Baronsmead rd., Barnes, S.W. (*T.* 1118 Putney). L.S.A.Lond. 1905. *Ed.* St. Thomas'. Late Surg. Canadian Pacific Rly. Coy. (Atlantic Service).

Wells, J. D., Billericay, Essex. M.B., Ch.B.Edin. 1905. *Ed.* Edinburgh. Late Snr. H.S. Casualty Dept. Roy. Inf., Edin.

Wells, J. E. B., 34, High st., Hoddesdon, Herts M.R.C.S.Eng., L.R.C.P.Lond. 1893. *Ed.* St. Mary's. Med. Exam. Nat. Mutual Life Insur. Co.

Wells, J. H., 7, Osnaburgh terr., Regent's Pk., N.W. (*T.* 99 Northb). M.R.C.S.Eng., L.R.C.P. 1903, M.B., B.S.Lond. *Ed.* St. Mary's. Asst. in Dept. for Therapeutic Inoculation, St. Mary's Hosp.

Wells, Janet R., 4, Knowe terr., Pollokshields, Glasgow. L.R.C.P. & S.Edin., L.F.P.S.Glas. 1893.

Wells, L. S., Eaglehawk, Victoria, Australia. L.R.C.P. & S.Edin., L.F.P.S.Glas. 1889.

Well, L. T., 1, Bond st., Bond terr., Wakefield (*T.* 217). M.R.C.S.Eng., L.R.C.P.Lond. 1897. *Ed.* St. Mary's. H.S. Eye and Ear Dept., Clayton Hosp. and Wakefield Gen. Disp.

Wells, N. S., Capt. I.M.S. M.B., B.S.Edin. 1900.

Wells, R. S., Ivy Cottage, Kirkcowan, Wigtownsh. L.R.C.P. & S.Edin., L.F.P.S.Glas. 1896. *Ed.* Edinburgh. Parochial M.O. Kirkcowan Parish. *Pub.* Purpura Rheumatica. Lancet.

Wells, R. T., Lieut. I.M.S., Abbotabad, India. M.B., B.S.Glas. 1903.

Wells, S. M., c/o Messrs. Graham, Rowe, & Co., Lima, Peru, S. America. M.R.C.S.Eng., L.R.C.P.Lond. 1905, F.R.C.S.Edin., L.M. *Ed.* Guy's. Late H.S. Guy's Hosp.

Wells, S. R., 16, Lr. Seymour st., W. (*T.* 687 Pad.). M.B. 1893, M.D., M.R.C.P.Lond., M.R.C.S.Eng., B.Sc. *Ed.* St. George's. Snr. Asst. Phys. Seamen's Hosp., Greenwich. *Pub.* Post-Mortem Nerve Changes. Jour. Path. and Bacteriol., 1895.

Wells, T. P. G., 15, London rd., St. Albans, Herts (*T.* 0272). L.R.C.P. & S.Edin., L.F.P.S.Glas. 1890. *Ed.* Edinburgh. Hon. Surg. St. Albans Hosp.

Wells, W. W., 51, New Cavendish st., W. B.M., B.Ch. Oxfd. 1907. *Ed.* Oxford; St. Bart.'s. H.S. Seamen's Hosp., Greenwich.

Welply, A., 152, Higb rd., Ilford, Essex. M.B., B.S. R.U.I. 1900.

Welply, G. C., 201, Romford rd., Forest Gate, E. (*T.* 263 Stratford). M.B., B.Ch., B.A.O.R.U.I. 1897. *Ed.* Cork. M.O. Odd Fellows.

Welply, J. J., Bandon, Co. Cork. M.D., M.Ch.Q.U.I. 1876, L.A.H.Dub., L.M. *Ed.* Cork. Late M.O.H. Bandon. *Pub.* Creameries and Infectious Diseases.

Welply, L., 201, Romford rd., Forest Gate, Essex. M.B., B.Ch., B.A.O.R.U.I. 1904. *Ed.* Cork. Surg. Odd Fellows.

Welply, R., 201, Romford rd., Forest Gate, E. (*T.* 263 Stratford). L.R.C.P. & S.I. 1906. *Ed.* Cork.

Welply, W. O., Knocks bo., Clonakilty, Co. Cork. M.B., B.S.Edin. 1906.

Welpton, J., 79, Whitworth rd., Northampton. M.R.C.S.Eng. 1884, L.R.C.P.Lond. *Ed.* Leeds.

Welsford, A. G., 35, Piazza di Spagna, Rome (*T.* 4631). (Winter); The Spa, Strathpeffer (Summer). M.B., B.C. 1889, M.D.Camb., F.R.C.S.Eng., D.P.H. *Ed.* Cambridge; London Hosp. Med. Supt. Strathpeffer Spa. *Pub.* Wintering in Rome.

Welsford, G. F., 22, St. Peter st., Tiverton, Devon. M.B.Camb., M.R.C.S.Eng. 1884, B.A. *Ed.* Cambridge and St. Thomas'. Surg. Tiverton Inf.

Welsh, A., Whitworth, Rochdale. M.D. 1864, C.M. Glas. *Ed.* Glasgow. M.O.H.

Welsh, D., Wrenbury, Nantwich. C.M. 1881, M.D. Edin., B.Sc. *Ed.* Edinburgh and Univ. Coll., Lond. M.O. Post Office. *Pub.* Three cases of Tracheotomy. Jour. Ment. Sci., 1886.

Welsh, D., Caldercruix, by Airdrie. L.R.C.P. & S. Edin., L.F.P.S.Glas. 1908. *Ed.* Glasgow.

Welsh, D. A., University of Sydney, Australia. C.M. 1893, M.D., M.R.C.P.Edin., B.Sc., M.A. *Ed.* Edinburgh. Prof. of Path. Univ. Sydney. *Pub.* Phenomena of Precipitin Reactions. Proc. Roy. Soc., 1907–8.

Welsh, D. C., Castle Douglas, N.B. M.B., Ch.B.Edin. 1903. *Ed.* Edinburgh. M.O. Foresters.

Welsh, F. H., M.B., B.S.Aberd. 1905.

Welsh, G. A., The Crescent, Garliestown, N.B. C.M. 1896, M.D.Edin.

Welsh, I., 120, Richmond Pk. rd., Bournemouth. M.R.C.S.Eng. 1868, L.R.C.P.Edin.

Welsh, J., 43, Tarvin rd., Chester (*T.* 421). M.R.C.S. Eng., L.R.C.P.Lond. 1901. *Ed.* Liverpool.

Welsh, J. G., Kendal ho., Bellingham, Northumb. (*T.* 2 X P.O.). L.R.C.P. & S.Edin. 1900. *Ed.* Glasgow. M.O. Otterburn and Corsenside.

Welsh, J. K., Woodend, Cumnock, N.B. M.B., B.Ch. Glas. 1906. *Ed.* Glasgow. Late H.S. Ayr Co. Hosp.

Welsh, J. T., I.M.S., Bombay. M.D.St.And., L.R.C.S. Edin. 1862.

Welsh, R. A., Felton S.O., Northumb. M.B., B.S. Durb. 1891. *Ed.* Newcastle-on-Tyne. P.V. Alnwick Union.

Welsh, R. C., Biggleswade, Beds (*T.* 24). M.B., C.M. Edin. 1881. *Ed.* Edinburgh. M.O. Isolation Hosp.

Welsh, R. H., Umtata, Cape Colony. M.B., M.S.Aberd. 1891.

Welsh, W., 1, Mayfield rd., Handsworth, Birmingham. L.R.C.P. & S.Edin., L.F.P.S.Glas. 1899.

Welsh, W. K. B., St. Peter's, St. Peter's pk., Southsea. M.R.C.S.Eng. 1872, L.R.C.P.Edin.

Wemyss, J. W., Westbourne ho., Broughty Ferry, N.B. (*T.* 13). M.D. 1862, F.R.C.S.Edin. *Ed.* Edinburgh.

Wenham, H. V., Union Medical Coll., Peking, N. China. M.B. 1902, B.S.Lond., F.R.C.S.Eng. *Ed.* St. Bart.'s.

Wenyon, C., 13, Rectory pl., Woolwich. M.D., M.Ch. R.U.I., L.R.C.P.Edin. 1878. *Ed.* Liverpool and Galway. Late Supt. Fatshan Hosp., China. *Pub.* Across Siberia on the Great Post Road.

Wenyon, C. M., London School of Trop. Medicine, Roy. Albert Dock, E. M.B., B.S.Lond. 1904, B.Sc. *Ed.* Guy's. Protozoologist London Sch. of Trop. Med. *Pub.* Spirochætosis of Mice due to Spirochæta Muris N. Sp. in the Blood. Jour. Hygiene, Oct., 1906.

Wenyon, E. J., 4, Dudhope pl., Dundee. M.B.Lond. 1883, M.R.C.S.Eng.

Werdmüller, V., Hoopstad, Orange River Colony, S.A. M.B., M.S.Edin. 1892.

Werner, L., 31, Merrion sq. N., Dublin (*T.* 1730). M.B., B.Ch.Dub. 1884, F.R.C.S.I. Ophth. Surg. Mater Misericordiæ Hosp. *Pub.* Krönlein's Operation in Tumours of the Optic Nerve. Trans. Ophth. Soc. U.K., vol. XXIII.

Wernet, A. J., Surg. R.N., Royal Naval Hosp., Plymouth. M.R.C.S.Eng., L.R.C.P.Lond. 1898.

Wernicke, F. P., c/o Grindlay & Co., 54, Parliament st., S.W. M.B., Ch.B.Edin. 1905. *Ed.* Edinburgh.

Wesley, F. W., 41, Loughboro' rd., W. Bridgford, Nottingham (*T.* 01903 Nat.). M.R.C.S.Eng., L.R.C.P. 1892, M.D., B.S.Lond. *Ed.* Univ. Coll. Hosp. Late H.S. U.C.H.

Wesley-Smith, J., 2, Beech Grove, Harrogate (*T.* 697). M.B., C.M.Aberd. *Ed.* Aberdeen.

Wessels, C. A., Lady Grey, District Robertson, Cape Colony. M.R.C.S.Eng., L.R.C.P.Lond. 1899.

Wessels, D. H., M.B., B.S.Edin. 1903.

West, A. C., Netherton ho., South av., Govan, Glasgow (*T.* 240 Govan). M.B., Ch.B.Glas. 1905. *Ed.* Glasgow. Late H.P. & S. Glas. Western Inf.

West, C. A., Bodmin, Cornwall. M.R.C.S.Eng., L.S.A. Lond. 1849, M.D.St.And.

West, C. Ernest, 60, Queen Anne st., W. (*T.* 3254 Pad.). M. 1900, F.R.C.S.Eng., B.A. *Ed.* Oxford and St.

Bart.'s. Aural Surg. St. Bart.'s Hosp. *Pub.* Adenoids and Aural Foreign Bodies in connection with Epilepsy. Lisbon Congress, 1906.

West, C. E. H., 277, Coatsworth rd., Gateshead-on-Tyne (*T.* 241). L.R.C.P. & S.Edin., L.F.P.S.Glas. 1889. *Ed.* Edinburgh. Late H.S. North Camhs. Cott. Hosp.

West, C. J., Hermitage, Newbury. L.R.C.P.Lond., M.R.C.S.Eng. 1885, M.D.Durh. *Ed.* St. Thomas'.

West, G. F., The Asylum, Kilkenny. L.R.C.P. & S. Edin. 1879. *Ed.* Belfast. Res. Med. Supt. Kilkenny Asyl.

West, H., 14, Shore rd., Ainsdale, nr. Southport. M.B., Ch.B.Vict. 1899, M.B., Ch.B.L'pool. *Ed.* Liverpool. Late Hon. Surg. & Lect. Southport div., Dist. 4, St. John's Amb. Brig.

West, J. A., Clyst ho., Theydon Bois, Essex. M.R.C.S. Eng., L.R.C.P.Lond. 1902. *Ed.* St. Bart.'s. Late H.P. & Casualty Off. Roy. Free Hosp.

West, J. T., Portland villa, Leamington Spa. L.S.A. Lond. 1890. *Ed.* Birmingham. Surg. F.S.

West, J. T., Netherton ho., South av., Govan, Glasgow (*T.* 240 Govan). M.B., C.M.Aberd. 1892. *Ed.* Aberdeen. Phys. to Disp., Samaritan Hosp. for Wom., Glas.

West, J. W., Capt. R.A.M.C., c/o Holt & Co., 3, Whitehall pl., S.W. M.B., B.Ch., B.A.O.R.U.I. 1899. *Ed.* Belfast.

West, L., The Grange, S. Norwood Pk., Surrey. M.B., Ch.B.Ediu. 1903. *Ed.* Edinburgh. Late H.S. Cumberland Inf.

West, L. F., High st., Tadcaster, Yorks. M.R.C.S.Eng., L.R.C.P.Lond. 1891. *Ed.* Leeds. Late H.S. Leeds Gen. Inf. *Pub.* The Climbers Pocket Book.

West, P. C., Flore grange, Weedon, Northants. L.S.A. Lond. 1905.

West, R. M., 134, London rd., Leicester (*T.* 1062). M.R.C.S.Eng., L.R.C.P.Lond. 1891, M.D.Durh. *Ed.* St. Bart.'s. Late H.S. St. Bart.'s Hosp.

West, R. N., Bamhurgh ho., High la., Chorlton-c.-Hardy, Manchester (*T.* 563 C.-c.-H.). M.B., Ch.B.Vict. 1901. *Ed.* Manchester. Surg. G.C. Rly., Chorlton.

West, S., 15, Wimpole st., W. (*T.* 987 Pad.). M.B. 1875, M.D.Oxfd., F.R.C.P.Lond., M.A. *Ed.* St. Bart.'s. Phys. & Lect. on Med. St. Bart.'s Hosp. *Pub.* Diseases of Organs of Respiration. [1904.

West, S. H., 10, Park rd., Southport. M.B., B.S.Vict.

West, T., Riverside, Antrim. M.B., B.Ch., B.A.O.R.U.I. 1906. *Ed.* Belfast.

West, W. G., M.R.C.S.Eng., L.R.C.P.Lond. 1892.

West, W. S., Church st., Aylesbury (*T.* 82). B.C. 1892, M.D.Camb., M.A. *Ed.* Cambridge and Middlesex Hosp. Surg. Roy. Bucks Hosp.

West-Symes, E., 30, Prescot st., Halifax, Yorks (*T.* 83 Y). M.R.C.S.Eng. 1870, M.D.Edin. *Ed.* Univ. Coll., Lond., and Edinburgh. Snr. Hon. Cons. Surg. Roy. Halifax Inf.

West-Watson, W. N., 58, Wellington rd., Oxton, Birkenhead. M.B., Ch.B. 1903, M.D.Glas. *Ed.* Glasgow. H.P. & S. Western Inf., Glas.

Westbrook, C., Meershrook Pk. rd., Sheffield. L.S.A. Lond. 1870, L.R.C.P.I., M.D.St.And. *Ed.* Sheffield. Late Dep. Coroner E. Retford dist., Notts.

Westbrook, E., 39, Old Town, Clapham, S.W. L.R.C.P. & S.Edin. 1883.

Westbury, H. P., L.R.C.P. & S.Edin. 1883.

Westby, A. J., Wagenaars kraal, Victoria West, S.A. M.B., M.S.Dub. 1878.

Westby, G., 29, Sefton Pk. rd., Liverpool (*T.* 23 Royal). L.R.C.S.I. 1877, M.R.C.P.I. *Ed.* Dublin. Late Dist. M.O. Ladies Charity and Lying-in Hosp., L'pool.

Westcott, S., C.M.G., Lt. Col. R.A.M.C., Poona, India. M.R.C.S.Eng. 1880, L.R.C.P.Edin.

Westcott, W. G., R.N. M.R.C.S.Eng., L.R.C.P.Lond. 1897.

Westcott, W. W., 396, Camden rd., N. M.B., L.S.A. Lond., M.R.C.S.Eng. 1870, D.P.H. *Ed.* Univ. Coll., Lond. Coroner N.E. London. *Pub.* Extra Pharmacopœia (jointly).

Westenra, F. G., Christchurch, N.Z. M.B., M.S., L.R.C.P. & S.Edin., L.F.P.S.Glas. 1885.

Westerman, A., 4, Snow Hill, E.C. (*T.* 6043 Holborn). B.Ch. 1900, M.D.Aberd. *Ed.* Aberdeen; Leipsic; Berlin. Asst. in Throat Dept. Hosp. for Dis. of Chest, Brompton.

Western, G. T., 30, York st., Portman sq., W. M.B., B.C. 1905, M.D.Camb., M.R.C.S.Eng., L.R.C.P. Lond., M.A. *Ed.* Cambridge and London Hosp. In Inoculation Dept., London Hosp. *Pub.* The Treatment of Bacterial Infections by Vaccines. Lancet, Nov., 1907.

Western, Ruth H., Ravenshourne, Shortlands, Kent. M.B., B.S.Lond. 1907. *Ed.* London Sch. of Med. for Wom. Late Asst. M.O. Birmg. Med. Miss., 44, Grange rd., S.E.

Westlake, A., Brockenhurst, Grimshy (*T.* 25 X). M.B., M.S.Edin. 1884. *Ed.* Edinburgh; Manchester. Snr. Surg. Grimsby & Dist. Hosp.

Westlake, B. B., Sadowa house, Clarence rd., Windsor (*T.* 109). L.R.C.P. & S.Edin. 1904, L.D.S. *Ed.* Guy's.

Westlake, J. R. Galbraith, Archer villa, Westhourne grove, W. L.R.C.S.I. 1886, L.M. *Ed.* Dublin. M.O. Sick Benefit Clubs.

Westland, A., J.P., 22, Albyn pl., Aberdeen. C.M. 1875, M.D.Aberd., M.A. *Ed.* Aberdeen. *Pub.* The Wife and Mother.

Westmacott, F. H., 8, St. John's st., Manchester (*T.* 4014). M. 1890, F.R.C.S.Eng., L.R.C.P.Lond., B.Sc. *Ed.* Manchester; Paris; Vienna. Hon. Aural Surg. M'chester Eye and Ear Hosp. *Pub.* The Inflammatory Diseases of the Nose and accessory Cavities and Air Cells. M'chester Med. Chron., July, 1903.

Westmorland, J., Havercroft, Lamplugh, nr. Cockermouth. M.R.C.S.Eng. 1865, L.R.C.P.Edin., L.S.A. Lond. *Ed.* Leeds. Late R.M.O. M'chester Workho. Hosp. *Pub.* The Outhreak of Relapsing Fever in Manchester, 1869–70.

Weston, A. E., Salisbury ho., Salisbury st., Blandford, Dorset. M.R.C.S.Eng., L.R.C.P.Lond. 1894.

Weston, A. F., Capt. R.A.M.C., Chatham. L.S.A.Lond. 1899.

Weston, G. E., Lt. Col. R.A.M.C., Bermuda. M.R.C.S. Eng., L.R.C.P.Edin., L.S.A.Lond. 1880.

Weston, G. H., Old Red lodge, Basset, Southampton. L.S.A.Lond., M.R.C.S.Eng. 1884, M.B.Camh.

Weston, H. J., 52, Marina, St. Leonards-on-Sea. M.R.C.S.Eng., L.R.C.P.Lond. 1900. *Ed.* St. Bart.'s. Late Snr. A.M.O. Lewisham Inf.

Weston, J. F., Herm lodge, Lingfield av., Kingston-on-Thames (*T.* 370 P.O.). M.B., Ch.B.Glas. 1903. *Ed.* Glasgow. Late R.M.O. Eastern Dist. Hosp., Glas.

Weston, J. T., c/o Messrs. Grindlay, Groom & Co., Bomhay, India. L.S.A.Lond., L. & L.M.K.Q.C.P.I., L.F.P.S.Glas. 1885.

Weston, R. A., Holmwood, Mile End, Landport, Portsmouth. L.R.C.P.Edin. 1882.

Weston, S. T. D., The Oaklands, Holyhead rd., Handsworth, Birmingham (*T.* 33 Northern). M.R.C.S.Eng. 1879, L.R.C.P.Edin. Late M.O. Cornwall Works, Tangyes Ltd., Birmg.

Weston, T. A., The Oaklands, Holyhead rd., Handsworth, Birmingham. M.R.C.S.Eng., L.R.C.P.Lond. 1908.

Weston, T. B., 337, Wandsworth rd., S. Lambeth, S.W. L.S.A.Lond., L.R.C.P.Edin. 1870.

Weston, W. H., 4, Hills rd., Cambridge. M.S. 1882, M.D.Edin.

Weston, W. J., Lieut. R.A.M.C., Aldershot. L.R.C.P. Lond., M.R.C.S.Eng. 1905.

Westrope, L. L., Cotfield ho., Bensham rd., Gateshead-on-Tyne (*T.* 43). L.R.C.P. & S.Edin., L.F.P.S.Glas. 1906. M.B.Durh. *Ed.* Durham.

Westropp, H. G. D., 115, Strand rd., Sandymount, Co. Dublin. L.R.C.P. & S.I. 1900. *Ed.* Dublin. Vis. Phys. House of Rest, Merrion.

Westrup, J. P., Boxmoor, Herts. M.R.C.S.Eng., L.R.C.P.Lond. 1894. *Ed.* King's Coll., Lond.

Westwood, A., 1100, Chester rd., Stretford, Manchester. M.B., C.M.Edin. 1888. *Ed.* Edinburgh. Dist. M.O. & P.V. Stretford dist. Barton-upon-Irwell Union.

Westwood, D., J.P., Ashlea, Clyde view, Partick, Glasgow (*T.* 330 Partick). M.B., C.M.Edin. 1889. *Ed.* Edinburgh.

Westwood, H. O., Challock Lees, Ashford, Kent. L.R.C.P. & S.Edin., L.S.A.Lond. 1879, L.M. *Ed.* Univ. Coll. Hosp.; Edinburgh; Birmingham. Late Asst. H.S. Queen's Hosp., Birmg.

Westwood, J., Cornwall chambers, Cornwall st., Newhall st., Birmingham, L.S.A.Lond. 1888, M.R.C.S. Eng., L.D.S. *Ed.* Birmingham.

Westwood, S. C., Belgravia, St. Kilda, Melbourne, Australia. M.B., B.S.Dub. 1889.

Wetherall, P. S. B., 11, Gloucester Row, Weymouth (*T.* 30). M.R.C.S.Eng., L.R.C.P.Lond. 1892. *Ed.* Univ. Coll. Hosp. Surg. Roy. Hosp., Weymouth.

Wethered, E., 18, High st., Maidenhead (*T.* 69). M.R.C.S.Eng., L.R.C.P. 1899, M.D.Lond. *Ed.* St. Bart.'s. Late H.P. St. Bart.'s Hosp.

Wethered, F. J., 83, Harley st., W. (*T.* 432 Pad.). M.B. 1885, M.D., F.R.C.P., L.S.A.Lond., M.R.C.S. Eng. *Ed.* London Hosp.; Bristol; Berlin; Vienna. Phys. (with care of O.P.) Middlesex Hosp. *Pub.* Sanatorium for Tuberculosis. 2nd prize The King's Competition.

Wetherell, B. J., The Monastery, Neutral Bay, Sydney, N.S.W. M.R.C.S.Eng. 1850.

Wetherell, F. C., The Old ho., Carr st., Ipswich (*T.* 386). M.B.Lond. 1901. *Ed.* Guy's. Hon. M.O. Ipswich Nurse's Home.

Wetherell, J. A., 346, Holderness rd., Hull. M.S. 1886, M.D.Edin. [1902.

Wetherell, M. C., Lieut. R.A.M.C. M.B., B.S.Durh.

Wetwan, W. A., Marine ho., Bridlington, E. Yorks (*T.* 152). L.S.A.Lond. 1883, M.R.C.S.Eng. *Ed.* London Hosp. M.O.H. Bridlington R.D.

Whait, J. R., 124, Finchley rd., N.W. (*T.* 1004 Nat. Hampstead). M.B., M.S.Edin. 1892, M.R.C.S.Eng., L.R.C.P.Lond., B.Sc. *Ed.* Univ. Coll., Lond.; Edinburgh. Late Asst. Dem. of Path. Edin. Univ. *Pub.* The Treatment of Leucocythæmia. B.M.J., 1895.

Whaite, H. H., Elsinore, Gravelly Hill, Birmingham (*T.* 880 East). L.R.C.P. & S.Edin., L.F.P.S.Glas. 1907, M.B., B.S.Durh. *Ed.* Birmingham; Durham. Clin. Asst. Roy. Orthopædic & Spinal Hosp., Birmg.

Whaite, J. H., Westport, Yarmouth, I. of W. M.B., B.Ch. 1887, M.D.Dub. *Ed.* Dublin.

Whaite, T. Du B., Lt. Col. R.A.M.C., 43, Field Officer's Quarters, Europa rd., Gibraltar. M.B., B.S.Dub. 1885. *Ed.* Dublin.

Whale, G. H. L., Copthall ho., Copthall av., E.C. (*T.* 8897 Lond. Wall). B.Ch. 1901, M.D.Camb., M.R.C.S. Eng., L.R.C.P.Lond., B.A. *Ed.* Cambridge and St. Bart.'s. Late H.P. St. Bart.'s Hosp.

Whalley, E., Brooklyn, Street la., Roundhay, Leeds. M.R.C.S.Eng., L.R.C.P.Lond. 1901.

Whalley, F., Kirkstall la., Headingley, Leeds (*T.* 419 Headingley). M.B., Ch.B.Leeds 1905. *Ed.* Leeds. H.S. Hosp. for Wom. and Chil., Leeds.

Wharry, A. J., St. Ronans, Malvern. M.R.C.S.Eng. 1879, M.D.Brux., L.R.C.P.Edin., L.M. *Ed.* St. Bart.'s. Late H.S. & P. Gt. Northern Hosp.

Wharry, C. J., 52, Ewell rd., Surbiton, Surrey. C.M. 1871, M.D.Aberd., M.R.C.S.Eng., L.S.A.Lond. *Ed.* St. Bart.'s and Aberdeen. Late Supt. Govt. Civil and Smallpox Hosp., Hong Kong.

Wharry, H. G. O., 55, Park st., W. L.S.A.Lond., M.R.C.S.Eng. 1884.

Wharry, R., 7, Cambridge gate, Regent's Pk., N.W. (*T.* 701 North). C.M. 1875, M.D.Aberd., M.R.C.S. Eng. *Ed.* St. Bart.'s and Aberdeen. Late Asst. Phys. Roy. Hosp. for Dis. of Chest. Asst. Editor of Dobel's Reports on Diseases of the Chest.

Wharton, A., 102, King st., Oldham (*T.* 68 X). M.B., Ch.B.Vict. 1903. *Ed.* Manchester.

Wharton, E., 163, Lees rd., Oldham, Lancs. (*T.* 58 Y). L.M.S.S.A.Lond. 1907, M.B., Ch.B.Manch., B.Sc. *Ed.* Manchester.

Wharton, J., 21, St. Johns st., Manchester (*T.* 4591 Cent.). B.C. 1902, M.D.Camb., M.A. *Ed.* Cambridge; Manchester. Hon. Asst. Surg. Roy. Eye Hosp., M'chester. *Pub.* Tumours of Cerebral Hemisphere with Hemianopsia. Ophth. Rev., 1905.

Wharton, J., 71, Queens rd., Oldham, Lancs. (*T.* 61 X). M.R.C.S.Eng. 1867, L.S.A.Lond., L.R.C.P.I. *Ed.* Manchester.

Wharton, W. H., 1, Brick dam, Georgetown, Demerara (*T.* 373). L.R.C.P. & S.Edin., L.F.P.S.Glas. 1899. *Ed.* Edinburgh. M.O. Govt. Disp. No. 3, Georgetown. *Pub.* Fomentation in Inertia Uteri. B.M.J., 1899.

Whately, S. H., L.R.C.P. & S.Edin., L.F.P.S.Glas. 1897.

Whatley, J. L., Aston Ingham Rectory, nr. Ross, Herefordsh. M.R.C.S.Eng., L.R.C.P.Lond. 1902.

Wheat, E. G., Somerset Hosp., Cape Town, M.R.C.S. Eng., L.R.C.P.Lond. 1908.

Wheatley, A. J., Irwell ho., Paley rd., Bradford. M.S. 1892, M.D.Edin.

Wheatley, J., Severn ho., The Mount, Shrewsbury. M.R.C.S.Eng. 1886, M.D., B.S., L.S.A.Lond. *Ed.* King's Coll., Lond. M.O.H. Salop C.C. *Pub.* Cotton Manufactures—in Dr. Oliver's Dangerous Trades.

Wheatley, R., 4, Park pl., Torquay (*T.* 171 Nat.). M.R.C.S.Eng., L.R.C.P.Lond. 1895, L.D.S. *Ed.* Middlesex and Dent. Hosps.

Wheatley, T. D., M.R.C.S.Eng. 1851, L.S.A.Lond., M.D.Edin.

Wheatly, A. W., 59, Abingdon villas, Kensington, W. M.R.C.S.Eng. 1882, M.B.Durh., L.S.A.Lond., S.Sc.C. *Ed.* St. Bart.'s and Durham. Cons. Surg. Western Ophth. Hosp., Lond.

Wheaton, S. W., 17, Rastell av., Streatham hill, S.W. L. 1886, M.R.C.P., M.D.Lond., M.R.C.S.Eng., D.P.H.

Wheeldon, F. J., 241, Stockport rd., Manchester. M.R.C.S.Eng., L.S.A.Lond. 1887.

Wheeldon, W. A., 121, Turncroft la., Stockport. M.B., Ch.B.Vict. 1906. *Ed.* Manchester.

Wheeler, A., 14, Garthorne rd., Honor Oak pk., S.E. L.S.A. 1879, L.R.C.P.Lond., M.R.C.S.Eng., M.D. St.And.

Wheeler, A. V., 13, Scarisbrick New rd., Southport, Lancs (*T.* 161). L.R.C.P. & S.Edin. 1881. *Ed.* Dublin. M.O.H. Birkdale.

Wheeler, C., 96, Kennington pk. rd., S.E. M.R.C.S. Eng. 1855, L.S.A.Lond. *Ed.* St. Thomas'. Late Surg. S. London Dist.

Wheeler, C. E., 5, Devonshire st., W. (*T.* 4803 Ger.). M.B. 1892, M.D., B.S., L.R.C.P.Lond., M.R.C.S. Eng., B.Sc. *Ed.* St. Bart.'s and Leipsig. *Pub.* Observations on the Opsonic Index of patients undergoing Sanatorium Treatment for Phthisis. B.M.J. (jointly).

Wheeler, Charlotte M., C.E.Z. Med. Mission, Quetta, Baluchistan, N. India. L.R.C.P. & S.Edin., L.S.A. Lond. 1901, M.D.Brux. *Ed.* London Sch. of Med. for Wom. Phys. & Surg. i/c Good Shepherd's Hosp., Quetta.

Wheeler, E. H., 1, Brondesbury villas, Kilburn, N.W. L. & L.M.R.C.P.I. 1887. *Ed.* Dublin. Late Dem. of Anat. Ledwich Sch.

Wheeler, E. R., Calne, Wilts. M.R.C.S.Eng., L.R.C.P. 1903, M.B., B.S.Lond. *Ed.* King's Coll. Hosp. Union Med. Coll., Pekin, China.

Wheeler, F. J., 187, High st., Peckham, S.E. L.S.A. Lond. 1880. *Ed.* King's Coll., Lond.; Edinburgh.

Wheeler, H., Hazeldene, Christ Church rd., Norwich. M.R.C.S.Eng., L.R.C.P.Lond. 1861. *Ed.* Edinburgh and Newcastle-on-Tyne.

Wheeler, H. J., Dial ho., High Wycombe, Bucks (*T.* 139 Nat.). M.B. 1887, M.D.Durh., M.R.C.S.Eng., L.R.C.P.Lond. *Ed.* St. George's; Newcastle-on-Tyne; Paris. Surg. Earl of Beaconsfield Mem. High Wycombe Cott. Hosp. *Pub.* Operation for Perforated Gastric Ulcer. Lancet, 1901.

Wheeler, J., Casa de Benoliel, Cassino del Kasboh, Tangier, Morocco. M.D. 1872, M.Ch., M.A.O.R.U.I. *Ed.* Cork and Univ. Coll., Lond. *Pub.* Case of Extra Uterine Fœtation simulating Obstruction of the Bowels. Lancet, 1879.

Wheeler, J. A., Toowong, Brisbane, Queensland, Australia. M.R.C.S.Eng. 1887, M.B., B.S.Lond.

Wheeler, J. N., Hampreston Rectory, Wimborne. M.R.C.S.Eng., L.R.C.P.Lond. 1908.

Wheeler, M., 237, Junction rd., N. L.R.C.P.Lond., M.R.C.S.Eng. 1896. *Ed.* Edinburgh and St.Thomas'.

Wheeler, P. C. E. d'Erf, English Hosp., Jerusalem, Palestine. M.R.C.S.Eng., L.R.C.P.Lond. 1885, M.D., F.R.C.S.Edin., M.D.Turkey. *Ed.* St. Thomas'. Med. Supt. Eng. Hosp., Jerusalem. *Pub.* Fifty-two Years' Medical Missionary Work in Jerusalem.

Wheeler, R. de Courcy, Mercers Hosp., Dublin. M.B., B.Ch., B.A.O.Dub. 1908, L.M. *Ed.* Dublin. H.S. Mercers Hosp.

Wheeler, R. J., 463, Mile End rd., E. L.R.C.S.I., L.R.C.P.Edin. 1868, L.A.H.Dub. *Ed.* Dublin. Phys. Spanish and Portuguese Jews' Hosp.

Wheeler, R. T., Ausdell ho., Whitstable-on-Sea. L.R.C.P. & S.Edin., L.F.P.S.Glas. 1886.

Wheeler, T. K., Abbotsford, Malone rd., Belfast (*T.* 210 X). M.D. 1879, M.Ch.R.U.I. *Ed.* Belfast and St. Bart.'s. Cons. Surg. Roy. Vict. Hosp., Belfast.

Wheeler, W. A., Kaikoura, Marlborough, N.Z. M.D.,

B.Ch., B.A.O.R.U.I. 1889, B.A. *Ed.* Belfast. Late H.S. Belfast Roy. Hosp.

Wheeler, W. I. de C., 59, Lr. Mount st., Dublin (*T.* 02042). M.D. 1902, B.Ch., B.A.O.Dub., F.R.C.S.I., B.A. *Ed.* Dublin and Berne. Surg. Mercer's Hosp., Dub. *Pub.* Handbook of Operative Surgery.

Wheeler-O'Bryen, J., Burghill, Sydenham, S.E. (*T.* 286). L.A.H.Dub. 1883, L.R.C.P. & S.Edin., M.D. Vermont, L.M. *Ed.* Dublin; London; Ediuburgh; Vermont. M.O. South Suburban Gas Coy. *Pub.* Cases in Obstetric Practice. Edin. Med. Jour., 1898.

Wheelhouse, C. G., Cliff Point, Filey, R.S.O., E. Yorks. M. 1849, F.R.C.S.Eng., L.S.A.Lond., D.Sc, LL.D. *Ed.* Leeds. Surg. Leeds Gen. Inf. *Pub.* Presidential Address B.M.A. Meeting, Leeds, 1889.

Wheelwright, H., 97, Revelstoke rd., Southfields, S.W. M.R.C.S.Eng., L.R.C.P.Lond. 1903. *Ed.* St. Thomas'.

Wheen, C., 42, Albion st., Hyde pk., W. (*T.* 3402 May.). M.R.C.S.Eng., L.R.C.P.Lond. 1902, M.A. *Ed.* St. Thomas'. Late Res. H.S. St. Thomas' Hosp.

Whelan, J., Surg. R.N., H.M.S. Orion, Malta. L. & L.M.R.C.P. & S.I. 1900.

Whelan, J. A., 26, Synnott pl., Lr. Dorset st., Dublin. L.A.H.Dub. 1894, L. & L.M.R.C.S.I., L.M. *Ed.* Dublin. Member Court of Directors & Exam. Pharmacy Apoth. Hall. Dub.

Whelan, J. B. B., St. Lawrence, Westerfield rd., Ipswich. B.Ch. 1906, M.D., B.A.O.Dub., B.A. *Ed.* Dublin.

Whelan, J. F., Capt. R.A.M.C., Peshawar, India. M.B., B.S.R.U.I. 1896.

Whelan, J. H., Fleet Surg. R.N. (retd.). M.B., M.S. R.U.I. 1882.

Whelan, J. J., Ivy ho., Hadfield. L.S.A.Lond 1880.

Whelan, L. T., Leintwardine, R.S.O., Herefordsh. L. & L.M.R.C.P.I. 1890, F.R.C.S.I. *Ed.* Dublin. Dist. M.O. & P.V.

Wheler, J. M., 435, Battersea Pk. rd., S.W. L.S.A. Lond., L.R.C.P. & S.Edin. 1877.

Whelpton, E. S., 3, Beckenham rd., Beckenham, Kent (*T.* 376 Bromley). M.R.C.S.Eng., L.R.C.P.Lond. 1894, M.A. *Ed.* St. Thomas'.

Wherry, G. E., 5, St. Peter's terr., Cambridge (*T.* 98). M. 1873, F.R.C.S.Eng., M.B., M.C.Camb., M.A. *Ed.* St. Thomas'. Surg. Addenbrooke's Hosp. *Pub.* Clinical Notes on Nerve Disorders.

Whichello, E., 174, Rotton Pk. rd., Birmingham (*T.* 1208 Y Edgbaston). M.B., B.C.Camb. 1895, B.A. *Ed.* Cambridge and St. Thomas'. Late Asst. H.S. Huddersfield.

Whichello, H., The Mount, Tattenhall, nr. Chester (*T.* 3) L.S.A.Lond. 1893, M.R.C.S.Eng., L.R.C.P. Lond. *Ed.* St. Thomas'; Goettingen; Geneva. Late Surg. R.M.S. Coptic. *Pub.* Deaths from Lightning Stroke.

Whicher, A. H., 115, Queen's rd., Clifton, Bristol (*T.* 2143 Y). M.R.C.S.Eng., L.S.A.Lond. 1887. *Ed.* Charing Cross Hosp. Late Asst. H.S. N. Staffs Inf.

Whicher, J. C. F., Fleet Surg. R.N. L.S.A.Lond. 1883, L.R.C.S.Edin.

Whillis, S. S., 46, Westmorland rd., Newcastle-on-Tyne. B.S. 1892, M.D.Durh.

Whincup, F., 5, Claremont bldgs., Shrewsbury (*T.* 69). M.R.C.S.Eng., L.R.C.P.Lond. 1897, F.R.C.S.Edin. *Ed.* St. Bart.'s. Anæst. Shropshire and Mid. Wales Eye, Ear, and Throat Hosp.

Whipham, T. R. C., 58, Park st., W. (*T.* 945 May.). B.Ch. 1897, M.D.Oxfd., M.R.C.P.Lond., M.R.C.S. Eng., M.A. *Ed.* Oxford and St. George's. Phys. Evelina Hosp. for Chil. *Pub.* Some unusual forms of Anæmia in childhood, with remarks on Lymphatic Leukæmia.

Whipham, T. T., Fishleigh ho., Hatherleigh, R.S.O., N. Devon. M.B. 1866, M.D.Oxfd., F.R.C.P.Lond., M.A. *Ed.* St. George's. Cons. Phys. St. George's Hosp.

Whipp, R., Crofts Bank, Thornton Hough, Chester. M.R.C.S.Eng. 1865, L.R.C.P.Edin.

Whipple, C., St. Andrew's lodge, Plymouth (*T.* 162). M.R.C.S.Eng. 1863, L.R.C.P.Lond. *Ed.* St. Bart.'s. Snr. Surg. S. Devon and E. Cornwall Hosp. *Pub.* Renal cases requiring Operation.

Whipple, J. H. C., A.M.S. MD.St.And. 1862, M.R.C.S. Eng.

Whish, C., 92, Kilmarnock rd., Glasgow (*T.* F.Z. 112 P.O.). M.B., C.M.Glas. 1885. *Ed.* Glasgow.

Whistler, C. W., Stockland vicarage, Bridgwater, Som. M.R.C.S.Eng., L.S.A.Lond. 1881. *Ed.* St. Thomas'. Acting Surg. W. Suffolk R.V. *Pub.* Gerald the Sheriff.

Whiston, P. H., Surg. Major R.A.M.C., Irish Guards. L.R.C.P.Lond., M.R.C.S.Eng. 1887, D.P.H.

Whitaker, A. G., Evershot, Dorset. M.R.C.S.Eng., L.R.C.P.Lond. 1905. *Ed.* Charing Cross Hosp. M.O. & P.V. dist. 4 Beaminster Union.

Whitaker, Edgar, The Cottage, Diss, Norfolk (*T.* 23 P.O.). M.R.C.S.Eng., L.R.C.P.Lond. 1899. *Ed.* St. Bart.'s. Ophth. H.S. St. Bart.'s Hosp. *Pub.* Case of rapidly growing Sarcoma of Orbit. Med. Rev. of Rev., 1900.

Whitaker, F., M.B., B.S.R.U.I. 1893.

Whitaker, F., Kent ho., Halifax. M.R.C.S.Eng., L.R.C.P.Lond. 1903.

Whitaker, G. H., Winter Hey ho., Horwich, Lancs (*T.* 3 X). L.R.C.P. & S.Edin. 1873. *Ed.* Univ. Coll., Lond.; Glasgow. M.O.H. Horwich U.D.

Whitaker, G. H., White lodge, S. Norwood pk., S.E. (*T.* 1812 Holborn). L.S.A.Lond., M.R.C.S.Eng. 1888. *Ed.* St. Bart.'s. (Not in practice.)

Whitaker, H., Antrim ho., Belfast. L.A.H.Dub. 1856, M.R.C.S.Eng., M.D.Q.U.I., D.P.H.

Whitaker, J. D., 91, Manchester rd., Burnley (*T.* 617). M.B., Ch.B.Vict. 1896. *Ed.* Manchester.

Whitaker, J. H., Eastern Hosp., Homerton, N.E. B.Ch. 1895, M.D.R.U.I., D.P.H. *Ed.* Belfast. Snr. A.M.O. Eastern Fever Hosp. (M.A.B.).

Whitaker, J. M., 43, South Parade, Belfast. L.R.C.S. & P.Edin. 1880. *Ed.* Dublin.

Whitaker, J. R., 8, Bruntsfield cres., Edinburgh. M.B. Lond. 1893, F.R.C.P., L.R.C.S.Edin., L.F.P.S.Glas.

Whitaker, J. S., 429, Strand, W.C. M.R.C.S.Eng., L.R.C.P.Lond. 1891.

Whitaker, R. H. R., Maxwell, Anderton Pk. rd., Moseley, nr. Birmingham. M.R.C.S.Eng., L.R.C.P.Lond. 1901.

Whitaker, S. M., Waterloo, Liverpool (*T.* 1 Y). M.R.C.S. Eng., L.R.C.P.Lond. 1889, M.D.Brux. *Ed.* Leeds; St. Thomas'. Late Jnr. H.S. Roy. Berks Hosp., Reading. *Pub.* The use of Hydro-Electrical Methods in Medical Practice. Archives Röntgen Ray, 1906.

Whitamore, V. N., I.M.S., 1st D.Y.O. Lancers, Jhansi, India. M.R.C.S.Eng., L.R.C.P.Lond. 1904. *Ed.* Charing Cross Hosp.

Whitby, C. J., 1, Bloomfield av., Bath (*T.* 37 X 2). M.B. 1887, M.D.Camb., B.A. *Ed.* Cambridge and Guy's. Late Res. Phys. Clifton Grand Spa. *Pub.* Notes on some Thermal, Hydro-thermal, Electric, and Hydro-electric Procedures and the indications for their use. Bristol Med.-Chi. Jour.

Whitby, C. W., 11, Clarendon sq., Leamington. M.R.C.S.Eng. 1848, L.S.A.Lond., M.B.Aberd.

Whitby, E. V., 93, Bristol rd., Birmingham (*T.* 208 Midland). M.R.C.S.Eng. 1875. *Ed.* Birmingham.

Whitby, E. V., 93, Bristol rd., Edgbaston, Birmingham. M.B., B.S.Birmg. 1908.

Whitby, F., 21, Hollycroft av., Hampstead, N.W. M.B., B.S.Durh. 1907. *Ed.* St. Bart.'s. Late H.P. Bedford Co. Hosp.

Whitby, H., 144, Maldon rd., Colchester. L.R.C.S.I. 1883, L.R.C.P.I., L.M. *Ed.* Dublin. *Pub.* Stokers' Cramp. Phono. Rec., 1906.

Whitby, Lucie, 16, Unwin mans., Queen's Club gdns., W. L.R.C.P. & S.Edin. 1892. *Ed.* London Sch. of Med. for Wom. M.O. Inst. for Dis. of Eye, Lillie rd., S.W.

Whitcher, C. E., 81, The Drive, Hove, Brightou. L.R.C.P. & S.Edin., L.F.P.S.Glas. 1892.

Whitcombe, E. B., City Asyl., Winson Green, Birmingham. M.R.C.S.Eng., L.S.A.Lond. 1868, M.B., B.S. Birmg.

Whitcombe, E. G. R., Major I.M.S., Aden. L.R.C.P. & S.Edin., L.F.P.S.Glas. 1888.

Whitcombe, P. P., 69, Queen's gate, S.W. (*T.* 577 Western). L.S.A. 1882, M.B.Lond., M.R.C.S.Eng. *Ed.* St. Mary's.

Whitcombe, W. P., Garth, Wylde Green, nr. Birmingham. L.S.A.Lond. 1877.

Whitcombe, W. S., Aldermaston, nr. Reading. L.S.A. Lond. 1890, M.D.Brux. M.O. & P.V. 3rd dist. Bradfield Union.

Whitcombe-Brown, W. H., Highfield, Westcliff-on-Sea, Essex (*T.* 80 Southend). M.B., B.S.Durh. 1896, M.R.C.S.Eng., L.R.C.P.Lond. *Ed.* Birmingham and Newcastle-on-Tyne. Late H.S. Gen. Hosp., Birmg. *Pub.* Therapeutic Effects of Mercury in a case of Tubercular Meningitis—Recovery. Lancet, 1906.

White, A., 2, Randolph terr., Prestwick rd., Ayr. M.B., C.M.Glas. 1893. *Ed.* Glasgow. Surg. Rechabites. [1890. M.D.Glas. *Ed.* Glasgow.

White, A. C., 31, Union st., Oldham (*T.* 419). C.M.

White, A. C., Kenton gr., Harrow. M.D.St.And., M.R.C.S.Eng., L.S.A.Lond. 1862.

White, A. E., Park cottage, Wellington, Salop. L.R.C.P. & S.Edin., L.F.P.S.Glas. 1894, M.B., C.M.Edin., D.P.H. *Ed.* Edinburgh. M.O.H. Wellington U.D.

White, A. E., Dodworth, nr. Barnsley. C.M. 1896, M.D.Edin. *Ed.* Edinburgh.

White, A. D., c/o Messrs. Grindlay & Co., Calcutta. M.R.C.S.Eng., L.R.C.P. 1903, M.B., B.S.Lond.

White, A. H., Malvern, Terenure rd., Dublin. L.R.C.P. & S.I. 1893. *Ed.* Dublin; Vienna; Berne; Freiburg. Prof. of Path. and Bacteriol. R.C.S.I. *Pub.* Opsonic Index and the Therapeutic Inoculation of Bacterial Vaccines. Dub. Jour. Med. Sci., 1907.

White, A. L., Tantallon, Castleton, nr. Manchester. L. 1901, F.R.C.S., L.R.C.P.Edin. *Ed.* Edinburgh.

White, A. T., Freemantle, Australia. L.R.C.P. & S. Edin. 1884, L.A.H.Dub.

White, A. T. O., M.R.C.S.Eng., L.R.C.P.Edin. 1880.

White, B. S., Evergreens, Lyndburst, Hants. M. & L.M.R.C.S.Eng., L.S.A.Lond. 1870, M.D.Durh. *Ed.* King's Coll., Lond.

White, C., Star Hill, Rochester, Kent (*T.* 0181 Chatham). B.C. 1898, M.D.Camb., B.A. *Ed.* London Hosp. Late Res. Accoucheur London Hosp. *Pub.* The Nature of Hydrosalpinx. Jour. Gynæcol. Brit. Empire.

White, C., L.S.A.Lond., M.R.C.S.Eng. 1852.

White, Clifford, 49, Hanover Gate mans., Baker st., W. (*T.* 1899 May.). M.R.C.S.Eng. 1904, M.D., B.S., M.R.C.P.Lond. *Ed.* Univ. Coll., Lond. Registrar Samaritan Free Hosp. for Wom.

White, C. C. C. K., The Beeches, Clapham, Yorks. M.R.C.S.Eng., L.R.C.P.Lond. 1900. *Ed.* St. Bart.'s. Late H.S. Roy. Portsmouth Hosp.

White, C. F., Lieut. R.A.M.C., Lucknow, India. M.B., B.S.R.U.I. 1902.

White, C. F., 145, E. India rd., E. M.B., C.M.Aberd., L.S.A.Lond. 1886. *Ed.* London and Aberdeen. Snr. Surg. Guest Hosp. *Pub.* Quarantine in Diseases of Children.

White, C. F. O., 7, Kingswood rd., Upp. Norwood, S.E. M.R.C.S.Eng., L.R.C.P.Lond. 1908, B.A. *Ed.* St. Bart.'s. R.M.O. Hertford Co. Hosp., Herts.

White, C. J., Pinewood, St. Osmund's rd., Parkstone, Dorset. M.R.C.S.Eng., L.S.A.Lond. 1851, L.R.C.P. Edin., M.D.St.And. *Ed.* Univ. Coll., Lond. Late H.S. St. Bart.'s Hosp., Rochester.

White, C. P., 22, Cadogan gdns., S.W. M.R.C.S.Eng., L.S.A.Lond. 1887, M.B., B.S.Camb.

White, C. P., 1, Albemarle rd., Withington, Manchester (*T.* 1071 Didsbury). M. 1894, F.R.C.S.Eng., M.D., L.R.C.P.Lond., M.A. *Ed.* Cambridge and St. Bart.'s. Pilkington Cancer Research Fellow, M'chester Univ. *Pub.* The General Pathology of Tumours. Erasmus Wilson Lectures, Lancet, 1902.

White, C. R., Tantallon, Castleton, nr. Manchester. L.R.C.P. & S.Edin., L.F.P.S.Glas. 1899. *Ed.* Edinburgh.

White, C. R., Nixon villa, Merthyr Vale, Glam (*T.* 7 P.O.). L.R.C.P. & S.Edin., L.F.P.S.Glas. 1898. *Ed.* Edinburgh. Capt. 1st Welch Field Amb. R.A.M.C. (T.). *Pub.* Epidemic Jaundice in S. Africa. B.M.J

White, C. T. R., 32, Montague pl., Russell sq., W.C. L.R.C.P. & S.Edin., L.F.P.S.Glas. 1898.

White, D. C., Priory lodge, Newport Pagnell, Bucks (*T.* 39). B.Ch. 1890, M.D., B.A.O.Dub., B.A. *Ed.* Dublin. Late H.S. Sheffield Roy. Hosp.

White, D. de J., 70, Cathcart st., Montreal, Canada. L.R.C.P. & S.Edin., L.F.P.S.Glas. 1892.

White, E., 70, Park rd., Regent's pk., N.W. L.S.A. Lond. 1871, L.R.C.P.Edin. *Ed.* St. Mary's. *Pub.* Poisoning by Hyoscyamus—its Treatment with Opium. Lancet, 1873.

White, E., 2, Green pk., Bath. L.S.A. 1893, L.R.C.P. Lond., M.R.C.S.Eng.

White, E. A., 5, Upp. Marine terr., Margate, Kent (*T.* 12). M.D., M.Ch.Q.U.I. 1877, L.M., M.A. *Ed.* Belfast. Phys. Thanet Isolation Hosp.

White, E. A., 1, Highbury pl., N. (*T.* 1634 North). C.M. 1875, M.D.Aberd., L.S.A.Lond., L.D.S. *Ed.* Middlesex Hosp.

White, E. A., Corneville, Blundell st., Leeds (*T.* 1652). M.R.C.S.Eng., L.R.C.P., L.S.A.Lond. 1882. *Ed.* St. Bart.'s. M.O. Leeds Union.

White, E. B. C., c/o Mr. G. L. Wild, 3, Barbican, E.C. M.R.C.S.Eng., L.R.C.P.Lond. 1908.

White, E. F., 280, Upp. Richmond rd., Putney, S.W. L.S.A.Lond. 1880, F.R.C.S.Eng.

White, E. H., West Knoll, Bournemouth. M.R.C.S. Eng., L.R.C.P.Lond. 1903, M.B., B.Ch.Oxfd., M.A. *Ed.* St. Bart.'s. Asst. Phys. Roy. Victoria Hosp., Bournemouth.

White, E. R., 1, Victoria rd., Deal, Kent (*T.* 0178). M. 1888, F.R.C.S.Eng., L.R.C.P.Lond. *Ed.* King's Coll. Hosp. Surg. Reg.

White, E. W., Fenstanton, Christchurch rd., Streatham Hill, S.W. (*T.* 175 Brixton). M.R.C.S.Eng. 1872, M.B., M.R.C.P., L.S.A.Lond. *Ed.* King's Coll., Lond.; Norfolk and Norwich Hosp. Prof. Psychological Med. King's Coll., Lond. *Pub.* Care and Treatment of cases of Borderland Insanity.

White, E. W. W., 72, Newhall st., Birmingham. M.B. 1877, B.S.Dub., M.R.C.S.Eng., L.M.

White, F., 23, Vanbrugh pk., Blackheath, S.E. (*T.* 540 Deptford). M.R.C.S.Eng., L.R.C.P.Lond. 1898. *Ed.* St. Thomas'. Surg. Blackheath and Charlton Cott. Hosp.

White, F. F., 142, Harley st., W. L.R.C.P.Lond. 1887, F.R.C.S.Eng. *Ed.* St. Mary's. Hon. Surg. Ear and Throat Dept. Coventry Hosp. *Pub.* Infected Ears.

White, F. H., 47, Tredegar rd., Bow, E. L.S.A. 1893, L.R.C.P.Lond., M.R.C.S.Eng., D.P.H. [Eng. 1901.

White, F. N., I.M.S. M.B., L.R.C.P.Lond., M.R.C.S.

White, G., 1, Bogton Pk., Cathcart, Glasgow (*T.* 271 Langside). M.B., Ch.B.Glas. 1900. *Ed.* Glasgow.

White, G. B., 13, Regent st., Nottingham (*T.* 1936), M.R.C.S.Eng. 1872, L.S.A.Lond. *Ed.* Birmingham. Late M.O. Children's Hosp.

White, G. B., 53, S. Richmond st., Dublin. L. 1879, F.R.C.S.I., M.B., L.A.H.Dub.

White, G. B. Mower, 112, Harley st., W. M. 1888, F.R.C.S.Eng., M.B., B.S., L.R.C.P.Lond.

White, G. F., Pitsea, Essex. M.D., B.S.Dub. 1901.

White, G. W., 8, Broomgrove rd., Sheffield. M.R.C.S. Eng., L.R.C.P.Lond. 1901. *Ed.* Sheffield. Late M.O. Union Inf., Sheffield.

White, H., English Mission Hosp., Yezd, Persia. M.R.C.S.Eng., L.R.C.P.Lond. 1896. *Ed.* London Hosp. Late Receiving Room Off. London Hosp.

White, H., Corwen, N. Wales. M.B., C.M.Edin., M.R.C.S.Eng. 1877, D.P.H. *Ed.* Edinburgh. M.O.H. Edeyrnion R.D.C.

White, H. E., Silverbirch, Wylde Green, Birmingham. M.R.C.S.Eng., L.R.C.P. 1897, M.B.Lond. *Ed.* Birmingham. Late H.S. Gen. Hosp., Birmg.

White, H. F. La T., Caxton, Cambridge. L.R.C.P.I., L. & L.M.R.C.S.I. 1871. *Ed.* Dublin. M.O. Dist. 1 and Workho. Caxton and Arrington Union.

White, H. G., Holly Lodge, Swinesbead, nr. Boston, Lincs. M.R.C.S.Eng., L.R.C.P., L.S.A.Lond. 1892. *Ed.* St. George's. M.O. Dist. 2 Boston Union.

White, H. H., Abbey Lands, Killiney, Co. Dublin. B.S., M.D.Dub. 1905.

White, H. W., 671, Leeds rd., Bradford. L.R.C.P. Edin., L.F.P.S.Glas. 1882.

White, J., Tullaroan, Co. Kilkenny. L. & L.M.R.C.P. & S.I. 1901. *Ed.* Dublin. Disp. M.O.

White, J., 35, Elms rd., Clapham pk., S.W. (*T.* 623 Battersea). M.B.Glas. 1902. *Ed.* Glasgow; Paris; Berlin; Vienna. Late H.S. Maternity Hosp., Glas.

White, J., Kilkenny. L.A.H.Dub. 1866, L.R.C.P. & S.Edin.

White, J. A. H., 186, Monument rd., Edgbaston, Birmingham (*T.* 90 Y). M.R.C.S.Eng., L.R.C.P.Lond. 1892, M.D., B.S.Durh., F.R.C.S.Edin. *Ed.* Durham and Birmingham. Late H.P. Queen's Hosp., Birmg. *Pub.* Consumption: how to avoid it.

White, J. A. T., Hatfield-Broad-Oak, Essex. L.S.A. 1892, L.R.C.P.Lond., M.R.C.S.Eng.

White, J. B., 39, High rd., Upp. Clapton, N.E. M.D., M.Ch.R.U.I. 1869. *Ed.* Belfast.

White, J. C., Major I.M.S., Bengal. M.B., M.S.Edin. 1887.

White, Julia C., 340, Oxford rd., Manchester (*T.* 253 Rusholme). M.B., Ch.B.Vict. 1906, L.L.A. *Ed.* Manchester.

White, J. D. C., Beech Bank, Mount pk., Harrow-on-the-Hill. M.R.C.S.Eng., L.R.C.P.Lond. 1904, M.D. Camb., M.A. *Ed.* London Hosp. Late H.P. Lond. Hosp.

White, J. G., West Knoll, Bournemouth, Hants. M.R.C.S.Eng. 1862, M.D.Edin. *Ed.* Edinburgh. Hon. Cons. Surg. Roy. Victoria Hosp. and Nat. Sanatorium, Bournemouth. (Retired.)

White, J. H., Maclear, E. Griqualand, S.A. M.B., M.S. Edin. 1896.

White, J. H., The Gables, Shaw, Lancs. L.R.C.P. Edin., M.R.C.S.Eng. 1885.

White, J. H., Seskin Cott., Kilsheelan, Clonmel, Irel. L. & L.M.R.C.S. & P.I. 1902, B.A.

White, J. L., Redholme, Coathridge, N.B. (*T.* 12 Y). M.B., C.M.Glas. 1891. *Ed.* Glasgow. M.O. Old Monkland P.C.

White, J. R., L.A.H.Dub. 1879, L.R.C.P. & S.Edin.

White, J. T., 21, Broad st., Waterford (*T.* 75). L.A.H., Dub. 1877. *Ed.* Dublin. M.O. Fannings Inst.

White, J. W., Brunalh, Uddingston. M.D.Glas. 1877. *Ed.* Glasgow.

White, J. W., 2, Regent Pk. sq., Glasgow. S. (*T.* 250 Crosshill). M.B., M.S.Glas. 1891. *Ed.* Glasgow.

White, J. W., Orchard ho., Nailsea, nr. Bristol. L.R.C.P.I. 1882, M.R.C.S.Eng., L.F.P.S.Glas. *Ed.* Glasgow. Late Res. Glas. Roy. Inf.

White, K. H., Seskin cottage, Kilsheelan, Clonmel, Co. Tipperary. L.R.C.P. & S.Edin., L.F.P.S.Glas. 1897, L.M.

White, L., 46, Stamford rd., Mossley, nr. Manchester. M.R.C.S.Eng., L.R.C.P.Lond. 1906. *Ed.* Westminster Hosp. H.S. Westminster Hosp.

White, M., 15, Blackheath Rise, Lewisham rd., S.E. L.S.A. 1895, L.R.C.P.Lond., M.R.C.S.Eng.

White, M., Killinardrish, Ahinagh, Co. Cork. M.B., B.Ch., B.A.O.R.U.I. 1908. *Ed.* Cork.

White, M., Elphin, Co. Roscommon. M.D., M.Ch. R.U.I. 1873, L.M. *Ed.* Galway and Dublin. M.O. Elphin Disp.

White, M. F., I.M.S. M.B., B.S.Aberd. 1901.

White, M. L. F., A.M.S. L.R.C.S.I. 1858.

White, P. B., Tangier, Boyle, Co. Roscommon. M.D., M.Ch., M.A.O.R.U.I. 1883. *Ed.* Galway and Dublin. M.O. Boyle Union.

White, P. J., University Coll., Bangor, N. Wales. M.B., M.S.Edin. 1887.

White, P. S., The Dower ho., Bugbrook, Weedon. M.R.C.S.Eng., L.R.C.P.Lond. 1898.

White, P. W., 6, College green, Bristol (*T.* 2282 Y). M.R.C.S.Eng., L.R.C.P.Lond. 1901. *Ed.* Bristol. O.P. Surg. Roy. Hosp. for Sick Chil. and Wom., Bristol.

White, R. G., Woodilee Asyl., Lenzie. M.B., B.S.Glas. 1901.

White, R. J., Laurel lodge, Thrules, Co. Tipperary. L.R.C.P. & S.I. 1892, L.M. *Ed.* Dublin. Late Temporary M.O. Thurles and Littleton Disps.

White, R. J., 39, Lr. Baggot st., Dublin (*T.* 1793). L.R.C.P.I. 1899, F.R.C.S.I. *Ed.* Dublin. Extern. Phys. Nat. Maternity Hosp., Hollis st., Dub.

White, R. K., I.M.S., c/o Messrs. Grindlay, Groom & Co., Bombay. M.R.C.S.Eng., L.R.C.P.Lond. 1904. *Ed.* St. Mary's. Late H.S. St. Mary's. *Pub.* Case of Calculus Anuria. Lancet, 1906.

White, R. N., 459, Shields rd., Pollokshields, Glasgow (*T.* 459 X.P.O.). M.B., C.M.Glas. 1894. [*Ed.* Glasgow. Disp. Phys. Vict. Inf., Glas.

White, R. O., L. & L.M.R.C.P. & S.I. 1901.

White, R. P., Florence ho., Wigan. C.M. 1878, M.D. Edin., M.R.C.S.Eng. *Ed.* Edinburgh and London. Hon. M.O. R.A.E. Inf., Wigan. *Pub.* Catarrhal Fevers.

White, R. W., The Old ho., Swavesey, nr. Cambridge. M.R.C.S.Eng., L.R.C.P.Lond. 1879. *Ed.* Guy's. Late H.S. Guy's Hosp.

White, R. W., Ashdon ho., Lymington, Hants. M.R.C.S. Eng. 1870. [M.B.Lond. 1896.

White, Sarah E., Orange hill, Tandragee, Co. Armagh.

White, S., Ranmoor, Sheffield (*T.* 58 B). M.D., M.Ch. R.U.I. 1879, F.R.C.S.Eng., D.P.H. *Ed.* Galway. Snr. Surg. Sheffield Roy. Inf. *Pub.* Surgical Treatment of Ascites.

White, S. H., 233, Chesterton rd., Cambridge. M.R.C.S. Eng., L.R.C.P.Lond. 1895. *Ed.* Univ. Coll., Lond.

White, S. T., 250, Carlton st., Toronto, Canada. L.R.C.P. & S.Edin., L.F.P.S.Glas. 1907.

White, T., Edlingham terr., Duncairn gdns., Belfast. L.R.C.P. & S.Edin., L.F.P.S.Glas. 1891.

White, T. B., Dickson ho., Moffat. M.B., M.S.Edin. 1888.

White, T. C., 6, Wellington villas, Stopford rd., St. Heliers, Jersey. M.R.C.S.Eng. 1863, L.D.S. *Ed.* King's Coll., Lond. *Pub.* The Microscope, and how to use it.

White, T. D., "Kings," Burnham-on-Crouch, Essex L.S.A.Lond. 1887. *Ed.* Middlesex Hosp. Factory Surg. Dengie Hundred Dist.

White, T. E., St. George's lodge, Catford, S.E. (*T.* 92 Sydenham). L.R.C.S.I. 1876, M.D.Durh., L.R.C.P.I. D.P.H. *Ed.* Dublin and Charing Cross Hosp. Div. Police Surg.

White, T. H., 15, Silver st., Lincoln. L.S.A.Lond. 1882, M.R.C.S.Eng.

White, T. H., A.M.S. M.D.Q.U.I. 1858, L.R.C.S.I.

White, V., 29, William st., Waterford. L.R.C.S.I. 1878, L. & L.M.K.Q.C.P.I.

White, W., J.P., Hadfield, Manchester. C.M. 1876, M.D.Aberd. *Ed.* Aberdeen. Dist. Surg. G.C. Rly.

White, W., 12, Glodwick, Oldham. M.D., M.Ch.R.U.I. 1884. *Ed.* Belfast and Dublin.

White, W., Knocknaskagh, Cappoquin, Co. Waterford. M.B., B.Ch., B.A.O.R.U.I. 1898. *Ed.* Cork. M.O. Whitechurch dist. Dungarvan Union.

White, W. C. P., Caxton, Cambridge. M.B., B.S.Edin. 1904, D.T.M. *Ed.* Edinburgh. Late H.P. Carnarvon and Anglesey Inf.

White, W. Hale, 65, Harley st., W. (*T.* 1238 Pad.). M.B. 1879, M.D., F.R.C.P.Lond., M.R.C.S.Eng. *Ed.* Guy's. Snr. Phys. Guy's Hosp. *Pub.* A Textbook of Pharmacology and Therapeutics.

White, W. H., 43, Weymouth st., W. (*T.* 2124 Pad.). M.Ch. 1870, M.D., M.A.O.Duh., M.R.C.P.Lond., L.M., M.A. *Ed.* Dublin. Snr. Phys. Roy. Hosp. for Dis. of Chest. *Pub.* Paracentesis Thoracis as a Therapeutic agent.

White, W. H., 39, Manningham la., Bradford, Yorks. M.B., M.S.Edin. 1876.

White, W. O'B., 28, Denny st., Tralee. L.R.C.S.I. 1865, L.R.C.P.Edin. *Ed.* Dublin. In Med. charge Troops, Tralee.

White, W. R., Highfield, Wadhurst, Sussex (*T.* 7). L.S.A.Lond. 1876, M.D., M.S.Aberd., M.R.C.S.Eng. *Ed.* King's Coll., Lond.; Aberdeen. Late Res. Surg. S. Hants Hosp.

White, W. R., C.B., Dep. Insp. Gen. R.N. (retd.). M.B., M.S.Duh. 1871.

White, W. W., 36, Coburg st., St. John, New Brunswick, Canada. L.R.C.P. & S.Edin., L.F.P.S.Glas. 1889.

White, W. W., Major I.M.S., Allahabad, India. M.D., M.S., M.A.O.R.U.I. 1887.

White-Cooper, G. O., 5, Courtfield rd., S.W. (*T.* 2012 Western). M.B.Camb. 1885, M.R.C.P.Lond., M.A. *Ed.* Cambridge and St. George's. Late H.P. St. George's Hosp.

White-Jones, R. H., Plas-yr-acre, Bala, N. Wales. L.R.C.P. & S.Edin., L.F.P.S.Glas. 1897.

Whiteford, C. H., 5, Sussex terr., Plymouth (*T.* 873). M.R.C.S.Eng., L.R.C.P.Lond. 1892. *Ed.* St. Bart.'s. Late Snr. H.S. Coventry and Warwicksh. Hosp. *Pub.* Glimpses of American Surgery in 1906.

Whiteford, J., 6, Forsyth st., Greenock (*T.* 207 Nat.). M.D., L.R.C.S.Edin. 1858, B.A. *Ed.* Edinburgh; Wurzburg; Berlin. Late M.O. Greenock P.O.

Whiteford, J. H. G., 8, Eldon st., Greenock (*T.* 207 A Nat.). M.B., C.M.Edin. 1891, D.P.H., B.A. *Ed.* Edinburgh and Cambridge. M.O. i/c Troops, Clyde Defences.

Whiteford, Sara, 218, Stratford rd., Birmingham (*T.* 115 Vict.). M.B., Ch.B.Glas. 1899. *Ed.* Glasgow. Anæst. Birmg. Hosp. for Wom.

Whitehead, A., 1215, Madison av., Baltimore, Maryland, U.S.A. (*T.* 1049 C & P.). M.R.C.S.Eng. 1871, M.D.Baltimore. *Ed.* Birmingham. Prof. of Anat. and Clin. Surg. Baltimore Univ. Sch. of Med. *Pub.* Diphtheria—Intubation and Antitoxine Treatment.

Whitehead, A., Albion ho., Newtown, Stockport. L.R.C.P. & S.Edin., L.F.P.S.Glas. 1896.

Whitehead, A. E., c/o Dr. Hamilton, Leeds rd., Dewsbury. L.R.C.P. & S.Edin., L.F.P.S.Glas. 1900. *Ed.* Sheffield. Late H.S. to W. Herts Inf., Hemel Hempstead.

Whitehead, A. L., 31, Park sq., Leeds (*T.* 505 Cent.). M.R.C.S.Eng., L.R.C.P. 1892, M.B., B.S.Lond. *Ed.* Leeds; Vienna; Berlin. Hon. Ophth. & Aural Surg. Gen. Inf., Leeds. *Pub.* Labyrinthine Suppuration. Trans. Otol. Soc.

Whitehead, Arthur, 129, Arngask rd., Catford, S.E. M.R.C.S.Eng., L.R.C.P.Lond. 1904. *Ed.* St. Thomas'. Late H.S. & P. Loughboro' Gen. Hosp., Leicester.

Whitehead, C. B., Frenchgate, Richmond, Yorks (*T.* 32 P.O.). M.R.C.S.Eng., L.R.C.P. 1898, M.B.Lond. *Ed.* St. Mary's. M.O. & P.V. Richmond and R.D.

Whitehead, C. E., 70, Queen's rd., Battersea, S.W. M.R.C.S.Eng., L.R.C.P.Lond. 1906, B.A. *Ed.* Cambridge and St. Thomas'. Late H.P. St. Thomas' Hosp.

Whitehead, E. T., 118, Lavender hill, S.W. L.S.A. 1889, L.R.C.P.Lond., M.R.C.S.Eng. *Ed.* St. Thomas'. Surg. Battersea Prov. Disp.

Whitehead, F. E., 109, Lincoln rd., Peterhorough. M.R.C.S.Eng., L.R.C.P.Lond. 1905. *Ed.* St. Bart.'s. Late H.S. Huntingdon Co. Hosp.

Whitehead, F. H., 118, Lavender hill, S.W. L.R.C.P. Lond., M.R.C.S.Eng. 1905. *Ed.* St. Thomas'. Surg. Battersea P.O.

Whitehead, H., 3, Eaves Lane, Hollinwood, Lancs. M.B., Ch.B.Vict. 1907, M.B., B.S.Lond. *Ed.* Manchester. H.P. M'chester Roy. Inf.

Whitehead, H. E., 475, Caledonian rd., N. (*T.* 2955 North). M.R.C.S.Eng., L.R.C.P.Lond. 1888. *Ed.* St. Bart.'s. Dist. M.O. St. Mary, Islington. *Pub.* Case of recovery from acute Ulcerative Endocarditis (jointly). B.M.J.

Whitehead, H. R., Capt. R.A.M.C., Rawal Pindi, India. M. 1877, F.R.C.S.Eng., L.R.C.P.Edin., D.P.H.

Whitehead, J., J.P., Ventnor, I. of W. M.D.St.And. 1862, M.R.C.P.Lond. *Ed.* St. Thomas'. Cons. Phys. Roy. Nat. Hosp. for Dis. of Chest. *Pub.* Forty Years Meteorological Observations on the Undercliff.

Whitehead, J. H., M.O. S. African Constabulary. M.R.C.S.Eng., L.R.C.P.Lond. 1893.

Whitehead, T., The Mount, Armley, Leeds. M.B., Ch.B.Leeds 1906. *Ed.* Leeds. Snr. R.M.O. Leeds Pub. Disp.

Whitehead, W., 235, Wilmslow rd., Rusholme, Manchester (*T.* 167 Rusholme). L.S.A.Lond. 1864, F.R.C.S.Edin., F.R.S. *Ed.* Manchester. Cons. Surg. M'chester Roy. Inf. *Pub.* Presidential Address, B.M.A., 1902.

Whitehorne-Cole, A. G., 38, Sackville rd., Hove, Brighton (*T.* 2286 Nat.). M.R.C.S.Eng., L.R.C.P. Lond. 1906. *Ed.* St. Mary's. Med. Ref. Mutual Insur Coy. *Pub.* The Vomiting of Pregnancy and Hyperemesis Gravidarum.

Whitehouse, A. L. W., 139, Victoria st., S.W. (*T.* 56 Vict.). M.R.C.S.Eng., L.R.C.P.Lond. 1903, L.D.S. *Ed.* Westminster and Roy. Dent. Hosps. Tutor & Curator of Museum, Roy. Dent. Hosp.

Whitehouse, E. C., Capt. R.A.M.C., Pretoria, S.A. M.B., L.R.C.P.Lond., M.R.C.S.Eng. 1902. *Ed.* Westminster Hosp. Late H.S. Westminster Hosp.

Whitehouse, E. St. J., Warwick rd., Solihull, Warwicksh. (*T.* 550). M.R.C.S.Eng., L.R.C.P.Lond. 1893. *Ed.* Birmingham and Dublin. R.M.O. Children's Hosp., Birmg.

Whitehouse, H., 7, Lindsay terr., Dowanhill, Glasgow. M.B., C.M.Glas. 1896. *Ed.* Glasgow. Extra Asst. Glas. Ear, Nose, and Throat Hosp.

Whitehouse, H. B., 70, Holyhead rd., Handsworth, Birmingham. M.R.C.S.Eng., L.R.C.P. 1905, M.B., B.S.Lond. *Ed.* St. Thomas'. Snr. Obst. H.P. St. Thomas' Hosp.

Whitehouse, J., 445, Hagley rd., Edgbaston, Birmingham. M.R.C.S.Eng., L.R.C.P.Edin. 1880.

Whitehouse, T. G., 63, Harford st., Mile End rd., Stratford. L.S.A.Lond. 1868.

Whitehouse, W. H., Barrister-at-Law, Keston ho., Aston rd., Birmingham (*T.* 904 X East). B.S. 1896, M.D.Durh., D.P.H. *Ed.* Birmingham and Univ. Coll., Lond. Hon. Sec. U.K. Police Surgeons' Assoc. *Pub.* Notes on Acromegaly. [1871.

Whitelam, R., 648, Fulham rd., S.W. L.R.C.P.Edin.

Whitelaw, F., 3, Grove pk., Wrexham, N. Wales (*T.* 96 Mid.). M.R.C.S.Eng., L.R.C.P.Lond. 1896. *Ed.* St. Mary's. [M.B., M.S.Glas. 1886.

Whitelaw, R., 17, Old Court House st., Calcutta, India.

Whitelaw, R. G., Victoria pl., Kirkintilloch. L.R.C.P. & S.Edin., L.F.P.S.Glas. 1901.

Whitelaw, T., Windsor lodge, Portobello, Edinburgh (*T.* 174). M.B. 1887, M.D.Edin. *Ed.* Edinburgh. *Pub.* Hæmorrhages: their relation to Barometric Pressure. B.M.J., 1906.

Whitelaw, W., J.P., Middlecroft, Kirkintilloch (*T.* 31 Nat.). M.D. 1861, F.F.P.S.Glas., D.P.H. *Ed.* Glasgow. M.O.H. Burgh of Kirkintilloch. *Pub.* Co-relation of Public and Individual Health. Sanit. Jour. Scot., 1899.

Whitelaw, W., 156, Stoke Newington rd., N. (*T.* 2064 Dalston). C.M. 1870, M.D.Aberd. *Ed.* Aberdeen. Dist. M.O. to L.C.C. *Pub.* Cupar Health Lectures.

Whitelegge, B. A., C.B., Home Office, S.W. M.R.C.S. Eng. 1876, M.D., F.R.C.P.Lond., B.Sc., D.P.H. *Ed.* Univ. Coll., Lond. Chief Inspector of Factories. *Pub.* Manual of Hygiene and Public Health.

Whitelegge, W. A., Fleet Surg. R.N., H.M.S. Essex, Home Fleet, Portsmouth. M.D., M.S.R.U.I. 1885.

Whiteley, D. F., 48, Britannia rd., Fulham, S.W. M.R.C.S.Eng., L.R.C.P.Lond. 1885. *Ed.* St. Bart.'s. M.O. Gas, Light, and Coke Co., Fulham Branch. *Pub.* Sore Throat as a premonitory symptom of Acute Rheumatism. Lancet, 1902.

Whiteley, G. W., Hamilton ho., Downton, Salisbury. M.R.C.S.Eng., L.R.C.P. & S.Edin. 1879.

Whiteley, H. W., Victoria villa, Allerton, Bradford, Yorks. M.B., Ch.B.Vict. 1901. *Ed.* Manchester. Late R.M.O. Bradford Union.

Whitelocke, R. H. A., St. Giles' Gate, Oxford (*T.* 389 Nat.). M. 1884, F.R.C.S.Eng., M.D., C.M.Edin. *Ed.* Edinburgh; Glasgow; London. Hon. Surg. Radcliffe Inf. and Co. Hosp. *Pub.* Foot-ball Injuries.

Whiteman, W. A. D., Grenada, W. Indies (*T.* 16). L.R.C.P.Lond., M.R.C.S.Eng. 1893. *Ed.* Middlesex Hosp. Govt. M.O.

Whiteside, H. C., Staff Surg. R.N., Roy. Naval Hosp., Malta. M.R.C.S.Eng., L.R.C.P.Lond. 1898.

Whiteside, J. H., Shap Wells Spa, Shap, Westmorland. M.B., C.M.Edin. 1886. Late M.O. & P.V. Whitwell and Cuckney dists. Worksop Union.

Whitestone, A. M., Hollinghourne, Maidstone, Kent. M.B., B.Ch.Dub. 1882, L.M. *Ed.* Dublin. M.O Hollingbourne Workho.

Whitestone, C. W. H., Major R.A.M.C., The Barracks, Hounslow. M.B., B.S.Duh. 1887.

Whitestone, H. L., Springfield ho., Middleton, Lancs. L.R.C.S.I. 1880. *Ed.* Dublin. M.O. F.S.

Whiteway-Wilkinson, W. H., Inverteign, Teignmouth. L.S.A.Lond. 1868, F.R.C.S., L.R.C.P.Edin., L.M. *Ed.* Univ. Coll., Lond. *Pub.* Some Practical Observations on Vaccination.

Whitfeld, W. C., Wykenhurst, Baggally st., Hereford. M.R.C.S.Eng. 1872, L.S.A.Lond. *Ed.* Bristol. Hon. Surg. Hereford Disp.

Whitfield, A., Brywood ho., Harpurhey, Manchester (*T.* 52 Cheetham). L.R.C.P. & S.Edin., L.F.P.S. Glas. 1895, M.R.C.S.Eng., L.R.C.P.Lond. *Ed.* Manchester. M.O. Blackburn Philanthropic Soc.

Whitfield, A., 21, Bentinck st., W. (*T.* 419 Pad.). M.R.C.S.Eng. 1891, M.D., F.R.C.P.Lond. *Ed.* King's Coll. Hosp. Phys. Skin dept., King's Coll. Hosp. *Pub.* A Handbook of Skin Diseases.

Whitfield, D. W., Severn villa, Iron Bridge, Salop. L.K.Q.C.P.I. 1882, M.R.C.S.Eng., L.M. *Ed.* Dublin and London. M.O. & P.V. Ironbridge dist. Madeley Union. *Pub.* Peripheral Neuritis due to the Vomiting of Pregnancy. Lancet, 1889.

Whitford, W., 47, Shaw st., Liverpool (*T.* 3648 Royal). M.D., M.Ch.R.U.I. 1878, L.M. *Ed.* London Hosp and Belfast. Cons. Phys. L'pool Stanley Hosp. *Pub.* Notes on three cases of Arsenical Poisoning. Lancet, 1884.

Whitgreave, V., 27, North Parade, Penzance. M.R.C.S. Eng. 1859, L.R.C.P.Edin. *Ed.* Univ. Coll., Lond. Late M.O.H. Boro' of Sheffield. *Pub.* Report upon Smallpox Epidemic at Sheffield.

Whitham, J. H., Porlock, Taunton. L.R.C.P. & S.Edin. 1881, M.D.Brux. *Ed.* Leeds; Edinburgh; Brussels.

Whitham, R. M., Craven lodge, Piccadilly rd., Burnley, Lanes. M.B., C.M.Edin. 1881. *Ed.* Edinburgh. Late R.M.O. Flintshire Co. Hosp.

Whiting, A. J., 142, Harley st., W. (*T.* 2097 Pad.). M.B. 1889, M.D.Edin., M.R.C.P.Lond. *Ed.* Edinburgh. Phys. Prince of Wales's Gen. Hosp., Tottenham, N. *Pub.* Aids to Medical Diagnosis.

Whiting, R. G., Stoke-by-Clare, Suffolk. M.R.C.S. Eng., L.R.C.P.Lond. 1901. Late Surg. Messrs. Elder Dempster.

Whitington, C. E., Tuxford. Newark. L.S.A.Lond. 1871, M.R.C.S.Eng.

Whitington, P. B., Tuxford, Newark. L.S.A.Lond. 1904.

Whitla, G., A.M.S. L.R.C.S.Irel. 1856.

Whitla, M. R., The Laurels, Monaghan. L. & L.M. R.C.P. & S.I. 1898.

Whitla, Sir W., 8, College sq., Belfast (*T.* 1581). L.R.C.P. & S.Edin. 1873, M.D.R.U.I., L.A.H.Dub., M.A., LL.D. *Ed.* Belfast. Prof. Materia Medica Queen's Coll., Belfast. *Pub.* Dictionary of Treatment.

Whitley, A. W., Dep. Insp. Gen. R.N. L.R.C.S.I. 1859, L.R.C.P.I.

Whitley, F. G. H., Gurnos ho., Ynys-y-bwl, S. Wales. M.R.C.S.Eng., L.S.A.Lond. 1876. *Ed.* St. Bart.'s.

Whitley, H. W., 17, Lansdown, Stroud, Glos (*T.* 150 Y). M.R.C.S.Eng., L.R.C.P.Lond. 1895. *Ed.* Charing Cross Hosp. P.V.

Whitley, W. F. J., Arn Prior, Bare, Morecambe, R.S.O., Lanes. M.B., Ch.B.Edin. 1904. *Ed.* Oxford; Leeds; Edinburgh. Hon. Surg. Morecambe Cott. Hosp.

Whitling, H. T. M., The Paddocks, Market Harboro' (*T.* 121). M.B., B.S.Durh., M.R.C.S.Eng., L.R.C.P. Lond. 1893. *Ed.* St. Bart.'s. M.O. Dist. 3 Market Harboro'. *Pub.* Hæmorrhage in Labour, Placenta Prævia. Lancet.

Whitlock, Ada M., Gladstone Villas, Ashenground rd., Hayward's Heath, Sussex. M.B., B.S.Lond. 1904. D.P.H. *Ed.* London Sch. of Med. for Wom. Late Asst. Anæst. Roy. Free Hosp.

Whitlock, A. W. F., Wells, Norfolk. L.R.C.P. & S. Edin. 1880, L.M. *Ed.* Leeds. Admiralty Surg. & Agent.

Whitlock, E. W., Park ho., Silchester rd., Notting Hill, W. L.R.C.P. & S.Edin. 1879.

Whitlock, J. E. N., 17, Berens rd., Willesden, N.W. L.R.C.P. & S.Edin., L.F.P.S.Glas. 1873, L.M. *Ed.* Glasgow. Med. Ref. Prudential Assur. Co.

Whitmarsh, R. P. H., 56, Holland Pk. av., W. (*T.* 1209 Western). L.S.A.Lond. 1895, L.R.C.P. & S.Edin., L.F.P.S.Glas., M.D.Brux. *Ed.* St. Thomas'; Edinburgh. Late Res. H.P. Brompton Hosp. for Consump.

Whitmore, A., Capt. I.M.S. B.S. 1900, M.B.Camb.

Whitmore, F. C., 57, Ebrington st., Plymouth (*T.* 955). M.R.C.S.Eng., L.R.C.P.Lond. 1902. *Ed.* Guy's and Bristol. Late Surg. Queen Alexandra Hosp. Ship.

Whitmore, J., 28, Glodwick rd., Oldham (*T.* 908). M.R.C.S.Eng., L.R.C.P.Lond. 1892. *Ed.* Manchester Late H.S. Ancoats Hosp., M'chester.

Whitmore, W. B., 41, Thurloe sq., S. Kensington, S.W. M.R.C.S.Eng., L.R.C.P. 1869, M.B.Lond.

Whitnall, S. E., The Old Rectory Farm, Kidlington, nr. Oxford. M.B., B.Ch.Oxfd. 1907, M.R.C.S.Eng., L.R.C.P.Lond., M.A. *Ed.* St. Thomas'. Dem. of Anat., Oxfd.

Whitney, W. N., 17, Hikawa Cho., Akasaka, Tokyo, Japan (*T.* 4384 Shimbashi). M.R.C.S.Eng., L.R.C.P. Lond. 1904, M.D.Penna. *Ed.* Tokyo; Penna; London Hosp. Director Akasaka Eye and Gen. Hosp. *Pub.* Notes on Medical Progress in Japan.

Whitsed, J. L., Bukloh, Tilehurst, Reading. M.R.C.S. Eng. 1873, L.R.C.P.Edin., L.M. *Ed.* St. Bart.'s. (Retired.)

Whitson, J., Essendy ho., Blairgowrie. M.S. 1871, M.D.Glas.

Whittaker, C. R., 12, Fountain Hall rd., Edinburgh. L. 1904, F.R.C.S., L.R.C.P.Edin., L.F.P.S.Glas. *Ed.* Edinburgh. Snr. Dem. of Anat. Surgeon's Hall, Edin. *Pub.* Essentials of Surface Anatomy.

Whittaker, H., Chaplain's ho., Banstead Downs, Sutton, Surrey (*T.* 74 Sutton). L.S.A.Lond. 1900, M.D., C.M., L.R.C.S.Edin. *Ed.* Birmingham; Cambridge; Edinburgh. Chaplain Banstead Asyl.

Whittaker, W., 210, Brooklyn av., Kansas City, Mo., U.S.A. L. 1863, L.M.R.C.S.I., L.K.Q.C.P.I.

Whittaker, W. M., 40, Elgin av., W. M.B.Dub. 1871, L.R.C.S.I.

Whittaker-Sharp, L., London Hospital, Whitechapel, E. M.R.C.S.Eng., L.R.C.P.Lond. 1908, B.A. *Ed.* Cambridge; London Hosp. Emergency Off. London Hosp.

Whittall, H. F., 3, Horseeroft rd., Boxmoor, Herts. M.R.C.S.Eng., L.R.C.P.Lond. 1908.

Whitton, S., 179, Romford rd., Stratford, E. L.S.A. Lond. 1886, L. & L.M.R.C.P.I. Med. Ref. Pearl Life Assur. Coy.

Whittick, F. P., 9*a*, Upp. Brook st., W. (*T.* 3198 Ger.). M.R.C.S.Eng. 1880, M.D.Durh., L.R.C.P.Lond., D.P.H. *Ed.* Middlesex Hosp.; Durham. Late M.O.H. St. Olave's, Southwark. *Pub.* Canned Vegetables and Lead Poisoning. Lancet, 1888.

Whittindale, J. J. G., Lime ho., Bishop's Waltham, Hants. L.R.C.P.I. 1884, L.R.C.S.Edin. *Ed.* Birmingham. Late Asst. P.M.O. S. Nigeria. *Pub.* Cancer of Cæcum. Lancet, 1885.

Whitting, R. E., 10, Lexham gdns., Kensington, W. B.S.Camb. 1904.

Whittingdale, J. F. L., Grosvenor Lodge, Sherborne, Dorset (*T.* 0195 Nat.). M.R.C.S.Eng. 1883, M.B. Camb., B.A. *Ed.* Cambridge and Edinburgh. M.O. Sherborne Sch.

Whittingham, G. M. Y., 77, Foxbourne rd., Balham, S.W. M.R.C.S.Eng., L.R.C.P.Lond. 1894.

Whittingham, Hilda K., 10, Birchington rd., W. Hampstead, N.W. (*T.* 3525 P.O.). M.B. 1903, B.S.Lond. *Ed.* London Sch. of Med. for Wom. Dem. of Bact. Women's Dept. Middlesex Hosp.

Whittington, R., 1, Silfwood pl., Brighton (*T.* 5821 Nat.). M.R.C.S.Eng., L.R.C.P.Lond. 1896, M.D., B.Ch.Oxfd., M.A. *Ed.* Oxford and St. Thomas'. Late H.P. & Pathologist Sussex Co. Hosp. *Pub.* The Prevention of Enteric Fever in Armies. Treatment, 1902.

Whittington, T., 4, Brunswick terr., Prestwich, nr. Manchester. L.R.C.P.Edin., L.F.P.S.Glas. 1868. *Ed.* Manchester. M.O. & P.V. Prestwich Dist.

Whittington, T. P., Fforod Vale, Neath, S. Wales (*T.* 076). L.R.C.P. & S.Edin., L.F.P.S.Glas. 1873. *Ed.* Edinburgh. M.O.H. Neath R.D.C.

Whittle, E. D., 25, Clifton gdns., Brighton (*T.* 144 Nat.). M.R.C.S.Eng., L.R.C.P.Lond. 1906. *Ed.* Univ. Coll. Hosp. Late H.S. U.C.H.

Whittle, E. G., 9, Regency sq., Brighton. M. 1873, F.R.C.S.Eng., M.D., L.R.C.P.Lond.

Whittle, G., Oriel ho., Prince's av., Liverpool (*T.* 10 Royal). M.B. 1877, M.D.Camb., M.D.Dub., M.R.C.P. Lond., M.R.C.S.Eng., M.A. *Ed.* Cambridge; St. Bart.'s; Paris. Cons. Phys. L'pool Matern. Hosp. and Ladies Charity. *Pub.* Notes of 100 consecutive successful Operations from over 2000 aggregate Labours. Hosp., 1905.

Whittome, A., Connah's Quay, Flintsh. (*T.* 3). M.B., B.Ch. 1899, F.R.C.S.Edin. *Ed.* Edinburgh and London. Late M.O. to M.A.B. Hosps., London.

Whittome, H., Cleeve lodge, Rotton Pk. rd., Edgbaston, Birmingham (*T.* 1216 Y Edgbaston). C.M. 1892, M.D.Edin. *Ed.* Edinburgh.

Whitton, A. B., Aberchirder, N.B. M.B., M.S.Edin. 1885.

Whitton, D. A., 750, Somerset st., Ottawa, Canada (*T.* 2390). M.D., C.M.McGill 1898, L.R.C.P. & S. Edin. *Ed.* Montreal.

Whitton, J., Oamaru, N.Z. (*T.* 6). M.D. 1880, M.A.O. R.U.I., F.R.C.S.Edin. *Ed.* Cork. Hon. Surg. Oamaru Hosp.

Whitton, T. B., Reefton, N.Z. M.D.Q.U.I. 1872.

Whitty, J. A. St. G., 21, Collingham gdns., S.W L.R.C.S.I. 1885, L. & L.M.K.Q.C.P.I.

Whitty, M. J., Lt. Col. R.A.M.C., Liverpool. M.D., M.S.R.U.I. 1885.

Whitwam, L. S., Surg. R.N., H.M.S. Waterwitch, Surveying Service, China. M.B., B.S.Vict. 1899.

Whitwell, A. F., The Castle ho., Shrewsbury. M.R.C.S. Eng., L.S.A.Lond. 1885. *Ed.* St. Bart.'s. Dist. Surg. G.W.R.

Whitwell, G. G., 27, Castle st., Shrewsbury. M.B., C.M.Edin. 1879. *Ed.* Edinburgh. M.O. Atcham Union.

Whitwell, H., I.M.S., Bengal. L.R.C.P. & S.Edin. 1867.

Whitwell, H., St. Giles' plain, Norwich (*T.* 992). M.R.C.S.Eng., L.R.C.P.Lond. 1901. *Ed.* St. Bart.'s. Asst. Surg. Jenny Lind Children's Hosp., Norwich.

Whitwell, J. R., County Asyl., Melton, Suffolk (*T.* 2 Woodbridge). M.B., C.M.Edin. 1887. *Ed.* Edinburgh. Med. Supt. Co. Asyl., Suffolk. *Pub.* Pulse in Insanity. Tuke's Dict. Psychol. Med.

Whitwell, R. R. H., I.M.S. M.B., M.S.Edin. 1879.

Whitworth, A. W. T., The Vicarage, Shawforth, Rochdale. M.B., Ch.B.Vict. 1906. *Ed.* Manchester. H.S. St. Mary's Hosp. for Wom. and Chil., Manchester.

Whitworth, W., St. Agnes, Cornwall. M.R.C.S.Eng., L.S.A.Lond. 1880. *Ed.* Guy's. M.O. & P.V. St. Agnes Dist.

Whyte, A., Swellendam, Cape Colony. M.S. 1885, M.D.Aberd.

Whyte, C. A., 35, Fritbside st., Fraserburgh (*T.* 11 P.O.) L.R.C.P. & S.Edin., L.F.P.S.Glas. 1903. *Ed.* Edinburgh. Late M.O. New Cape Cent. Rly., Cape Colony.

Whyte, F. W., Eastleigh, Strandtown, Belfast. L.R.C.P. & S.Edin. 1898. *Ed.* Belfast and Edinburgh. M.O. to W. African Med. Force.

Whyte, G. D., Swatow, China. M.B., Ch.B.Edin. 1900. *Ed.* Edinburgh. Late H.S. & P. Edin. Roy. Inf.

Whyte, G. F., 10, William st., Dundee (*T.* 1005). M.B., C.M.Edin. 1896. *Ed.* Edinburgh. Asst. Surg. Dundee Roy. Inf. *Pub.* Case of Perforative Appendicitis in an Inguinal Hernia. Pract., 1908.

Whyte, G. T., Medical Service, N. Nigeria. L. & L.M. R.C.P. & S.I. 1892, F.R.C.S.I.

Whyte, H. W., Glenwood, Foxendale rd., Guildford, Surrey. L.R.C.P.Lond., M.R.C.S.Eng. 1890.

Whyte, J., R.N. M.B., M.S.Aberd. 1866.

Whyte, J., Dispensary ho., Ballymore, West Meath. L.R.C.S.I., L. & L.M.K.Q.C.P.I. 1885. *Ed.* Dublin. M.O. Ballymore Disp. dist.

Whyte, J., 1, Mowbray rd., S. Shields (*T.* 203 Nat.). L.R.C.P. & S.Edin., L.F.P.S.Glas. 1891, L.M. *Ed.* Edinburgh. Surg. Tyne Tugboatmen's Soc.

Whyte, J. E., Eastleigh, Strandtown, Belfast (*T.* 2079). M.B., B.Ch., B.A.O.R.U.I. 1898. *Ed.* Belfast.

Whyte, J. M., 15, Airlie pl., Dundee (*T.* 856). C.M. 1882, M.D.Edin., M.R.C.S.Eng. *Ed.* Edinburgh. Phys. Dundee Roy. Inf. *Pub.* Alcoholism in Encycl. of Religion and Ethics.

Whyte, M., 63, Main st., Rutherglen. M.B., M.S.Glas. 1891.

Whyte, R., Ravenbank, Ravenhill rd., Belfast. M.B., B.Ch., B.A.O.R.U.I. 1900, D.T.M. *Ed.* Belfast.

Whyte, R. O., M.B., B.S.Glas. 1899.

Whyte, S. H., 132, Ravenhill rd., Belfast. M.B., B.Ch., B.A.O.R.U.I. 1904. *Ed.* Belfast.

Whytt, A., 20, Clarendon pl., Stirling (*T.* 319). C.M. 1894, M.D.Edin. *Ed.* Edinburgh. Late Asst. H.S. Wolverhampton Gen. Hosp.

Wickens, G. F., 185, Lygon st., Carlton, Victoria, Australia. M.B., M.S.Glas. 1879.

Wickham, C. A., Elmlea, Willesborough, Ashford, Kent (*T.* 4). L.R.C.P. & S.Edin., L.F.P.S.Glas. 1888. *Ed.* Dublin. M.O. & P.V. 4th dist. E. Ashford Union.

Wickham, Catherine M., Rajkot, Katbiawar, India. L.R.C.P. & S.Edin. 1890. *Ed.* London Sch. of Med. for Wom. Zenana M.O. in charge Hosp. for Wom., Rajkot.

Wickham, C. T., Sutton Scotney, Hants. M.R.C.S. Eng. 1853, L.S.A.Lond. *Ed.* Guy's. Surg. Winchester College. (Retired.)

Wickham, G. W., 27, Southgate st., Winchester (*T.* 108). L.R.C.P. & S.Edin., L.F.P.S.Glas., L.S.A. Lond. 1892. *Ed.* St. Bart.'s. Surg. St. John's Hosp.

Wickham, H., Rufford, Ormskirk, Lancs. L.S.A.Lond. 1875, M.R.C.S.Eng.

Wickham, H. B., The Hermitage, Rufford, Ormskirk. L.R.C.P.Lond. 1907.

Wickham, H. T., The Close, Newport Pagnell, Bucks (*T.* 40). C.M. 1888, M.D.Edin. *Ed.* Edinburgh.

Wickham, L. G., L.R.C.P. & S.Edin., L.F.P.S.Glas. 1902.

Wickham, O. A., 1, Westbourne rd., Barnsbury, N. M.R.C.S.Eng. 1886, L.R.C.P., L.S.A.Lond., M.D. Durh.

Wickham, W., Hill ho., Tetbury, Glos. M.R.C.S.Eng., L.S.A.Lond. 1859.

Wicks, C., L.R.C.P. & S.Edin. 1886.

Wicks, F., M.R.C.S.Eng., L.R.C.P.Edin. 1870.

Wicks, S., Beaconsfield, Cape Colony. L.R.C.P.Lond., M.R.C.S.Eng. 1896, B.A. *Ed.* Cambridge and London Hosp. M.O. Bultfontein and Dutoitspan Mines.

Widdas, H., Enfield lodge, Shildon, Co. Durham. M.B., B.S.Durh. 1902. *Ed.* Newcastle-on-Tyne.

Widdup, J. C. P., L.R.C.S.I. 1869, L. & L.M.K.Q.C.P.I.

Wier, J., 1, Burngreave rd., Sheffield (*T.* 1670). M.B., Ch.B.Edin. 1902. *Ed.* Edinburgh.

Wigan, C. A., Deepdene, Portishead, Som (*T.* 2 Y). L.S.A.Lond. 1881, M.R.C.S.Eng., M.D.Durh. *Ed.* Charing Cross Hosp. M.O. Nat. Nautical Sch., Portishead.

Wigan, C. E., M.B., M.S.Aberd. 1891.

Wigan, G., Armidale, N.S.W. M.R.C.S.Eng. 1874.

Wigan, W. C., Luddesdown, nr. Gravesend. M.R.C.S. Eng., L.R.C.P.Lond. 1908. *Ed.* Oxford; St. Bart.'s. Asst. H.S. Met. Hosp.

Wigfield, F. P., Ardmore, Skelton-in-Cleveland (*T.* 2 Yorks). M.B., B.S.Durh. 1901. *Ed.* Newcastle-on-Tyne and Dublin. M.O. & P.V. Skelton, Stranghow, Moorsholm dists. Guisbro' Union.

Wigg, A. E., Adelaide, S. Australia. M.R.C.S.Eng. 1880, L.R.C.P.Lond.

Wigg, H. H., Caius chambers, 8, North terr., Adelaide, S. Australia. M.R.C.S.Eng., L.R.C.P.Lond. 1883, F.R.C.S.Edin., M.D.Brux. *Ed.* Univ. Coll., Lond.; Vienna; Dublin; Baltimore. Late H.S. N.W. London Hosp.

Wigg, J., 36, Haverstock hill, N.W. (*T.* 386 P.O.). L.R.C.P.Lond. 1887. *Ed.* London Hosp. Dist. M.O. Ward 4, St. Pancras.

Wiggin, H. P. V., The Moorings, Bronsbill rd., Torquay (*T.* 0292). M.R.C.S.Eng., L.R.C.P.Lond. 1894. *Ed.* London Hosp. Hon. Phys. Mildmay Consump. Home, Torquay.

Wiggins, B., Thistle ho., Hoyland, Barnsley, Yorks (*T.* 4 A). L.R.C.P. & S.Edin., L.F.P.S.Glas. 1893. *Ed.* Glasgow. Surg. Hoyland Silkstone Collieries. *Pub.* Prolonged retention of Placenta in Recurrent Abortions. B.M.J., 1898.

Wiggins, C., M.R.C.S.Eng., L.R.C.P.Lond. 1890.

Wiggins, C. A., Nairobi, Brit. E. Africa. M.R.C.S. Eng., L.R.C.P.Lond. 1901. *Ed.* St. Mary's. M.O. E. Africa Protectorate.

Wiggins, H., Dalkeith, Teville rd., Worthing (*T.* 0200). M.R.C.S.Eng., L.R.C.P.Lond. 1894. *Ed.* Charing Cross Hosp. M.O. Dist. 2 B., E. Preston Union.

Wiggins, W. D., The Infirmary, Greenwich, S.E. (*T.* 147 Deptford). M.R.C.S.Eng., L.R.C.P.Lond. 1897, D.P.H. *Ed.* St. Mary's. Asst. Med. Supt. Greenwich Inf. *Pub.* Midwifery for Midwives.

Wigginton, A. E., 287, Ladypool rd., Sparkbrook. M.R.C.S.Eng., L.R.C.P.Lond. 1893.

Wigglesworth, S., Wesham, Kirkham, Lancs. M.R.C.S. Eng., L.R.C.P.Lond. 1887. *Ed.* Manchester. M.O. Dist. 2 Fyld Union.

Wigglesworth, Winefred F., Sparth Mount, Heaton Norris, Stockport. M.B.Lond. 1902. *Ed.* London Sch. of Med. for Wom. Late Snr. Obst. Asst. Roy. Free Hosp.

Wigham, J. H., Port Said, Egypt. L.R.C.P. & S.Edin., L.F.P.S.Glas. 1896.

Wigham, J. T., Albany ho., Monkstown, Co. Dublin. B.Ch. 1898, M.D., B.A.O.Dub., D.P.H. *Ed.* Dublin. Asst. Prof. of Path. Trinity Coll., Dub.

Wigham, J. W., 1299, Bloor st. W., Toronto, Canada. M.B.Toronto 1904, L.R.C.P. & S.Edin., L.F.P.S. Glas., M.O.C.P. & S.Canada. *Ed.* Toronto; Edinburgh. Phys. Protestant Orphans Home, Toronto.

Wigham, W. H., South Molton, N. Devon. M.B. 1884, M.D.Durh., M.R.C.S.Eng. *Ed.* Durham and St. Thomas'. Late Res. Asst. Phys. Roy. Inf., Newcastle-upon-Tyne.

Wight, A., Swatow, China. M.B., Ch.B.Edin. 1905. *Ed.* Edinburgh. Late H.S. Mildmay Mission Hosp., Lond.

Wight, A. R., Woodmancott, Leslie, Fife (*T.* 13 P.O.). M.B., C.M.Edin. 1897. *Ed.* Edinburgh. Joint M.O. parish of Leslie.

Wight, E., 9, Regency sq., Brighton (*T.* 65 Nat.). L.R.C.P.Lond., M.R.C.S.Eng. 1906, B.A. *Ed.* Cambridge and St. Thomas'. Late H.S. Roy. Free Hosp.

Wight, E. O., Lt. Col. R.A.M.C. (retd.), Merrivale, Heston, Hounslow. M.R.C.S.Eng., L.R.C.P.Edin. 1881, D.P.H. *Ed.* St. Mary's. Staff Off. A.M.O. Home Counties Div. Terr. Force.

Wight, G., Lingfield, New Malden, Surrey (*T.* 20 Malden). M.B., C.M.Edin. 1865, L.M. *Ed.* Edinburgh.

Wight, G., Buccleuch villa, Burntisland, Fife (*T.* 22). M.B., Ch.B.Edin. 1903, D.P.H. *Ed.* Edinburgh. M.O.H. Kinghorn.

Wight, W. G., Box 13, Waterval Boven, E. Transvaal, S.A. M.B., C.M.Edin. 1897. *Ed.* Edinburgh. Rly. M.O. Cent. S.A. Rlys.

Wightman, C. F., Melbourn st., Royston, Herts (*T.* 20 X P.O.). M. 1893, F.R.C.S.Eng., L.R.C.P.Lond. *Ed.* St. Bart.'s. Hon. Surg. Royston Hosp. *Pub.* First Aid in Accidents (jointly). 4th edit.

Wightman, H. T., 92, Brocco bank, Sheffield (*T.* 1492). M.R.C.S.Eng., L.R.C.P.Lond. 1889. *Ed.* Sheffield and St. Thomas'. Snr. Anæst. Sheffield Roy. Inf.

Wightman, J. P., Eastburn ho., York. M.R.C.S.Eng., L.R.C.P.Lond. 1891.

Wightwick, A., Kirkby Hill vicarage, Richmond, Yorks. M.B., Ch.B.Vict. 1897. *Ed.* Manchester. Late H.P. M'chester Roy. Inf. *Pub.* Case of Mercurial Poisoning.

Wigin, G. W., Methley, nr. Leeds. M.R.C.S.Eng. 1867, L.S.A.Lond. *Ed.* Leeds. M.O.H. Methley U.D.C.

Wiglesworth, A., 12, Brougham terr., West Derby rd., Liverpool. M.R.C.S.Eng. 1860, L.R.C.P., L.S.A. Lond.

Wiglesworth, J., 1, Brougham terr., West Derby rd., Liverpool. L.R.C.P. & S.Edin., L.F.P.S.Glas. 1899.

Wiglesworth, J., County Asyl., Rainhill, nr. Liverpool. M.R.C.S.Eng. 1876, M.D., F.R.C.P.Lond. *Ed.* Liverpool and St. Thomas'. Med. Supt. Rainhill Asyl. *Pub.* Heredity and Insanity.

Wiglesworth, T. R., Danedale Lodge, Minster-on-Sea, Sheerness (*T.* 2 Minster-on-Sea). M.R.C.S.Eng., L.R.C.P.Lond. 1892, M.D.Leon. *Ed.* Bristol. Admiralty Surg. & Agent.

Wiglesworth, W., Burgess Hill, Sussex. L.R.C.P. & S. Edin. 1884.

Wigmore, A. J., 69, Ardfillan rd., Catford, S.E. M.R.C.S.Eng., L.R.C.P.Lond. 1904, B.A. *Ed.* Oxford and King's Coll. Hosp.

Wigmore, A. W., 122, Broadhurst gdns., Hampstead, N.W. L.R.C.P.Lond. 1887.

Wigmore, J., 16, Queen sq., Bath (*T.* 434). M.D.R.U.I. 1878, L.F.P.S.Glas., L.M. *Ed.* Cork and Dublin. Med. Ref. Pearl Assur. Co. *Pub.* Case of Placenta Prævia. Med. Press and Circ., 1891.

Wigmore, W., M.R.C.S.Eng. 1864, L.R.C.P.I.

Wignall, T. H., 4, Delaunays rd., Crumpsall, Manchester. M.B., B.S.Vict. 1898. *Ed.* Manchester. Dist. M.O. & P.V. Crumpsall.

Wigoder, S., 5, Harrington st., Dublin (*T.* 2083). M.D. Leipsic 1892, L.R.C.P. & S.Edin. *Ed.* Halle; Leipsic.

Wigram, L. E., C.M.S., Peshawar, India. M.B., B.S. Camb. 1903.

Wikeley, C. E., A.M.S. L.S.A.Lond. 1854, M.R.C.S. Eng.

Wilbe, R. H. W., 21, Finchley rd., N.W. M.R.C.S.Eng. 1886, L.R.C.P.Lond., M.D.Durh.

Wilbond, R., 103, Chesterfield rd., Montpelier, Bristol. L.R.C.P. & S.Edin., L.F.P.S.Glas. 1896. *Ed.* Belfast; Edinburgh. Late Civil Surg. S.A. Field Force.

Wilcockson, G. M., Whitley Cross, Reading. L.R.C.P. & S.Edin., L.F.P.S.Glas. 1893.

Wilcox, A. W., County Asyl., Hatton, nr. Warwick (*T.* 36 Warwick). C.M. 1889, M.D.Edin. *Ed.* Edinburgh. Snr. A.M.O. Warwick Co. Asyl. *Pub.* Insanity and Marriage. Westminster Rev.

Wilcox, E., Ashburton, S. Devon. C.M. 1882, M.D. Edin., M.R.C.S.Eng. *Ed.* St. Bart.'s and Edinburgh. Hon. Surg. Ashburton and Buckfastleigh Cott. Hosp. *Pub.* Asthma.

Wilcox, H. (Travelling). M.B.Aberd., M.R.C.S.Eng. 1873. *Ed.* Aberdeen and St. Bart.'s. Late M.O.H. Fleet U.D.

Wilcox, R. L., Golfers' Club, Whitehall court, S.W. M.R.C.S.Eng., L.R.C.P.Lond. 1898. *Ed.* Univ. Coll., Lond. Asst. M.O. to M.A.B. (Fever Hosps.).

Wild, C. H., Aspinall ho., Prescot, Lancs (*T.* 0196). M.R.C.S.Eng., L.R.C.P.Lond., L.R.C.P.I. 1886. *Ed.* Liverpool. Dist. M.O. Prescot Union.

Wild, G. S., 31, Merton rd., Bootle, Lancs (*T.* 228). M.R.C.S.Eng., M.D.Durh., L.R.C.P.Edin., L.M., D.P.H. *Ed.* Liverpool. Hon. Phys. Bootle Hosp.

Wild, Margaret H., Mansourah, High rd., Wealdstone. M.B., B.S.Lond. 1908.

Wild, R. B., 96, Mosley st., Manchester (*T.* 4960 Cent.). L.S.A.Lond. 1884, M.R.C.S.Eng., M.D., M.R.C.P. Lond., M.Sc. *Ed.* Manchester. Prof. of Materia Med. and Therapeutics M'chester Univ. *Pub.* Pharmacology of the Ipecacuanha Alkaloids. Lancet, 1895.

Wilde, A. N., 29, Court rd., Barry, Glam (*T.* 0360 Nat.). M.R.C.S.Eng., L.R.C.P.Lond. 1895. *Ed.* St. Bart.'s. A.M.O. Peckham Ho. Asyl.

Wilde, F. G. S., Ingleside, St. George's rd., Cheltenham (*T.* 389). L.R.C.P. & S.Edin. 1872. *Ed.* King's Coll., Lond. *Pub.* Sleeplessness.

Wilde, H., 18, Clifton terr., Brighton (*T.* 1092 P.O.). M.B., C.M. 1889, L.R.C.P. & S.Edin. *Ed.* Edinburgh. M.O. Brighton Homœop. Disp.

Wilde, P. R., 23, Circus, Bath (*T.* 76). C.M. 1880, M.D. Aberd. *Ed.* Aberdeen and Edinburgh. Phys. Lansdown Hosp., Bath. *Pub.* Rheumatism—Investigation respecting its Cause and Treatment.

Wilde, R. S., Park ho., Weston-super-Mare (*T.* 40 X 1). M.B., C.M.Edin. 1891. *Ed.* Edinburgh.

Wildey, A. G., Fleet Surg. R.N., H.M.S. Vivid, Devonport. M.R.C.S.Eng., L.S.A.Lond. 1882.

Wildish, G. H., Ingolstra, via Vryheid, Natal, S.A. M.B., B.S.Glas. 1903. Dist. Surg.

Wildridge, C. M., Hazeldene, Sunningdale, Berks (*T.* 180 Ascot). M.B., C.M.Glas. 1887. *Ed.* Glasgow. Hon. Phys. Roy. Vict. Nursing Home, S. Ascot.

Wiles, F. W., Park Side, Bowes Pk., N. L.S.A.Lond. 1878, M.R.C.S.Eng. *Ed.* London Hosp. Late Prosector of Anat. R.C.S.

Wiles, W., 20, King Edward's gdns., Acton Hill, W. M.R.C.S.Eng., L.S.A.Lond. 1865. *Ed.* London Hosp. Late H.S. Eastern Disp.

Wiley, W., Lieut. R.A.M.C., Secunderabad, India. M.B., B.S.Dub. 1903.

Wilford, J. G. F., Hutt, Wellington, N.Z. M.R.C.S. Eng. 1864.

Wilgress, J. H. F., 51, Cheriton rd., Folkestone (*T.* 0339 Nat.). B.C. 1903, M.B.Camb. *Ed.* Cambridge; London Hosp. Late H.S. Lond. Hosp.

Wilkes, E. A. F., City Fever Hosp., Little Bromwich, Birmingham. M.R.C.S.Eng., L.R.C.P.Lond. 1901.

Wilkes, G. A., 49, Bevington rd., Aston Manor, Birmingham (*T.* 169 Aston). M.R.C.S.Eng., L.R.C.P. Lond. 1892, M.D., B.Ch.Birmg., D.P.H. *Ed.* Birmingham and Leeds. Late Res. Surg. Queen's Hosp., Birmg. *Pub.* Observations of the Heart during the Puerperium. Midland Med. Jour., 1904.

Wilkes, W. H. G., 482, Dudley rd., Birmingham. L.S.A. 1893, L.R.C.P.Lond., M.R.C.S.Eng.

Wilkie, D., I.M.S., Bengal. M.B., M.S.Glas. 1871.

Wilkie, D. P. D., Ardmore, Kirriemuir. M.B., Ch.B. 1904, F.R.C.S.Edin. *Ed.* Edinburgh. Late H.S. Royal Hosp. for Sick Chil., Edin.

Wilkie, Elsie B., Ardmore, Kirriemuir, N.B. M.B., B.S.Edin. 1905.

Wilkie, J., M.B. 1888, M.D.Lond., D.P.H.

Wilkie, J., 285, High st., Portobello. L.R.C.P. & S. Edin., L.F.P.S.Glas. 1892, M.A. *Ed.* Edinburgh. Late A.M.O. Edin. Prov. Disp.

Wilkin, A., Cousley Wood, Wadhurst, S.O., Sussex. B.C.Camb. 1908. *Ed.* Cambridge; St. Mary's.

Wilkin, G. C., Conway ho., Paignton. M.R.C.S.Eng. 1884, L.R.C.P., L.S.A.Lond.

Wilkin, H. C., 91, Cornwall rd., W. M. & L.M.R.C.S. Eng., L.S.A.Lond. 1855. *Ed.* St. George's. Surg. Troop-ship during Crimean War.

Wilkin, H. F., Swinburn rd., Eaglescliffe Junction, R.S.O., Co. Durham. L. 1901, F.R.C.S., L.R.C.P. Edin., L.F.P.S.Glas.

Wilkin, J. A., Accra, Gold Coast, W. Africa. L.R.C.P. & S.Edin., L.F.P.S.Glas. 1891.

Wilkin, J. F., Rose Ash court, N. Devon. M.R.C.S. Eng. 1862, M.D., M.S.Aberd., M.R.C.P.Edin., L.S.A. Lond.

Wilkin, L., 46, London rd., Gloucester (*T.* 300). M.1899, F.R.C.S.Eng., L.R.C.P.Lond., B.C.Camb. *Ed.* Cambridge; Guy's. Surg. Children's Hosp., Gloucester.

Wilkin, L. R., Glentworth, The Mount, York. L. & L.M.K.Q.C.P.I. 1881, M.R.C.S.Eng.

Wilkin, R. H., Wickhamhrook, nr. Newmarket. M.R.C.S.Eng., L.R.C.P.Lond. 1893. *Ed.* St. Bart.'s. Late Clin. Asst. Orthopædic Dept. St. Bart.'s Hosp.

Wilkin, R. McK., 3, Clarence terr., St. Lukes, Cork. L.R.C.P. & S.Edin., L.F.P.S.Glas. 1900, L.M. *Ed.* Duhlin and Belfast. *Pub.* On Pepsine and its allied ferments.

Wilkin, T. J., Lishellaw, Co. Fermanagh. L.R.C.S.I., L., & L.M.K.Q.C.P.I. 1867.

Wilkins, A. G., Glenridding, Ullswater, Penrith. M.B., Ch.B.Vict. 1900. *Ed.* Manchester. Late H.S. M'chester Inf. *Pub.* Suppurative Goitre. B.M.J., 1903.

Wilkins, C. R., Eversley, Uttoxeter, Staffs. M.B., B.S. Lond. 1907.

Wilkins, E. M., Victoria Pk., Manchester. M.R.C.S. Eng., L.R.C.P.Lond. 1905, M.D., Ch.B.Manch. *Ed.* Manchester. Late H.S. M'chester Inf. *Pub.* Pathological and Clinical Features of Scarlatinal Nephritis.

Wilkins, J., North Western Hosp., Lawn rd., Hampstead, N.W. M.R.C.S.Eng., L.R.C.P.Lond. 1888. *Ed.* London Hosp. Snr. A.M.O. N.W. Hosp.

Wilkins, J. C., 48, Water la., S.W. M.R.C.S.Eng. 1865, L.S.A.Lond. *Ed.* Univ. Coll., Lond.

Wilkins, J. C. V., Locksley, Locks Heath, Sarishury, nr. Southampton (*T.* 3 Locks Heath). M.R.C.S. Eng., L.R.C.P.Lond. 1895. *Ed.* Guy's.

Wilkins, R., The Grove, Longton, nr. Preston. M.B., B.S.Edin. 1905.

Wilkins, T. H., 403, Coventry rd., Small Heath, Birmingham. M.R.C.S.Eng., L.R.C.P.Lond. 1899.

Wilkins, T. H., 66, Lillieshall rd., Clapham Common, S.W. L. & L.M.R.C.S.I., L.A.H.Duh. 1895. *Ed.* Charing Cross Hosp.

Wilkins, T. H., 24, St. Alban's av., Bedford pk., W. M.R.C.S.Eng., L.R.C.P.Lond. 1905. *Ed.* St. Thomas'. [Edin. 1873.

Wilkins, T. J. H., Col. I.M.S., Madras. L.R.C.P. & S.

Wilkins, W., 2, Hayman's green, West Derhy, Liverpool (*T.* 85 Anfield). M.R.C.S.Eng., L.R.C.P.Lond. 1896. *Ed.* Charing Cross Hosp. Late H.S. Charing Cross Hosp.

Wilkins, W. D., The Sanatorium, Benenden, Kent. M.B., Ch.B.Vict. 1904, M.R.C.S.Eng., L.R.C.P.Lond. *Ed.* Manchester. Late H.P. M'chester Roy. Inf.

Wilkinson, A., Tynemouth, Northumb. (*T.* 040 Nat.). M.S. 1872, M.D.Durh., M.R.C.S.Eng., L.S.A.Lond. *Ed.* Newcastle-on-Tyne. Hon. Surg. Tynemouth Jubilee Inf.

Wilkinson, Ada, M.B., B.S.Edin. 1902.

Wilkinson, A. G., 28, Newland, Northampton. M.R.C.S. Eng. 1857, L.S.A.Lond. *Ed.* Birmingham.

Wilkinson, A. N., Tally-Ho, Frankston, nr. Melhourne, Victoria. M.R.C.S.Eng., L.R.C.P.Lond. 1895. *Ed.* Westminster Hosp. Late M.O.H. Bright Dist. Victoria. *Pub.* Cinnamon in the treatment of Tropical Diarrhœa. B.M.J., 1898.

Wilkinson, A. R., 12, Church st., Southport, Lancs. L.R.C.P. & S.Edin., L.F.P.S.Glas. 1896.

Wilkinson, A. T., 22, St. John st., Manchester (*T.* 1796). L.S.A. 1876, M.D., F.R.C.P.Lond., M.R.C.S.Eng., B.Sc., B.A. *Ed.* Manchester. Phys. M'chester Roy. Inf. *Pub.* Vis Medicatrix Naturæ in Disease of the Kidneys. Lancet, 1897.

Wilkinson, C., 17, Caversham rd., Camden rd., N.W. L.S.A.Lond. 1861.

Wilkinson, C. A., 56, Gladstone st., Scarboro'. L.R.C.P. & S.Edin., L.F.P.S.Glas. 1894. Dep. M.O.H. Boro' of Scarborough.

Wilkinson, C. J., 3, Osborne villas, Windsor. M.R.C.S. Eng., L.S.A.Lond. 1884. *Ed.* St. Thomas'.

Wilkinson, C. S., L.R.C.P. & S.Edin., L.F.P.S.Glas. 1899.

Wilkinson, E., I.M.S. M. 1888, F.R.C.S.Eng., L.R.C.P. Lond., D.P.H.

Wilkinson, E., 113, High st., Bordesley, Birmingham. M.R.C.S.Eng., L.R.C.P.Lond. 1906. *Ed.* Birmingham. Late H.S. Queen's Hosp., Birmg.

Wilkinson, E. A. G., Surg. R.N., H.M.S. Victory, Portsmouth. M.R.C.S.Eng., L.R.C.P.Lond. 1903.

Wilkinson, E. A. J., 65, Merryvale rd., Bournville, nr. Birmingham. M.R.C.S.Eng., L.S.A.Lond. 1852.

Wilkinson, E. S., R.N., H.M.S. Achilles, 5th Cruiser Squadron. M.B., B.S.Durh. 1899. *Ed.* St. Bart.'s and Newcastle-on-Tyne. Late A.M.O. Colney Hatch Asyl.

Wilkinson, E. W. C., Cheviot, Canterhury, N.Z. L.F.P.S.Glas. 1884.

Wilkinson, F., 20, Witton la., Aston, Birmingham. M.B., Ch.B.Birmg. 1905. *Ed.* Birmingham. Late H.P. & S. Gen. Hosp., Birmg.

Wilkinson, F. T., A.M.S. M.R.C.S.Eng., L.R.C.P. Lond. 1880.

Wilkinson, G., 3, Dingle hill, Liverpool (*T.* 401 X Royal). C.M. 1889, M.D.Edin. *Ed.* Edinburgh. Hon. Surg. Toxteth Park Lying-in Charity. *Pub.* Action of Drugs on the Leucocytes of the Blood. B.M.J., 1896.

Wilkinson, G., 350, Glossop rd., Sheffield (*T.* 140). L.S.A.Lond. 1890, M.B., B.C.Camh., F.R.C.S.Eng., B.A. *Ed.* Camhridge; St. Mary's. Hon. Surg. & Surg. Ear and Throat Dept. Sheffield Roy. Hosp. *Pub.* Treatment of Intussusception by Hydrostatic Pressure. Med. Rev., 1903.

Wilkinson, G., Church Mission Hosp., Foochow, China. L.S.A.Lond. 1891, M.B., B.C.Camb., M.A. *Ed.* Camhridge and Middlesex Hosp. Late Snr. H.S. Bolton Inf.

Wilkinson, G. B., Richmond, Cape Colony. L. & L.M. R.C.P. & S.I. 1901.

Wilkinson, G. H., 122, Aston rd. N., Birmingham. L.R.C.P. & S.Edin., L.F.P.S.Glas. 1902.

Wilkinson, G. T., Grampound Road, Cornwall. L.R.C.S.I. 1882, L.R.C.P.Edin., L.M. *Ed.* Dublin. Late M.O.H. Scalhy U.D. *Pub.* Herpes Zoster.

Wilkinson, H. B., Plymouth Boro' Asyl., Blackadon, Ivybridge, Devon (*T.* 2). M.R.C.S.Eng., L.R.C.P. Lond. 1892. *Ed.* Guy's. A.M.O. Plymouth Boro' Asyl.

Wilkinson, H. H., 32, Bridge gate, Rotherham. L.R.C.P. & S.Edin. 1865.

Wilkinson, J., Ashlea, Droitwich (*T.* 5). M.Ch. 1886, M.D.Edin., D.P.H. *Ed.* Edinburgh and King's Coll., Lond. M.O.H. Droitwich R.D. *Pub.* Ice Creams: their Manufacture and Bacteriology.

Wilkinson, J. B., Town hall, Oldham (*T.* 333). C.M. 1883, M.D.Edin., D.P.H. *Ed.* Edinburgh; Manchester. M.O.H. Co. Boro' of Oldham. *Pub.* Health Reports, Oldham and Hunts.

Wilkinson, J. C., 1, Elwick rd., Ashford, Kent. M.R.C.S. Eng. 1877, L.R.C.P.Lond.

Wilkinson, J. H., Ednam lodge, Dudley. M.R.C.S. Eng., L.R.C.P.Lond. 1889.

Wilkinson, J. S., 3, Lebanon pk., Twickenham. M. 1857, F.R.C.S.Eng.

Wilkinson, J. W., 37, Huddersfield rd., W. Town, Dewshury, Yorks (*T.* 0587). L.R.C.P. & S.Edin., L.F.P.S.Glas. 1890. *Ed.* Dublin. Late Asst. Surg. Richmond, Whitworth, and Hardwicke Hosps., Duh.

Wilkinson, P. St. J., W. Nicholson, nr. Bulawayo, Rhodesia. L. 1886, F.R.C.S., L.R.C.P.Edin., D.P.H. *Ed.* Victoria; Univ. Coll., Lond. Late Attend. R.A.M.C. Milit. Hosp., Wynberg, C.C.

Wilkinson, P. W., The Firs, Bere Alston, Devon. M.B., C.M.Edin. 1896. *Ed.* Edinburgh. M.O. & P.V. Bere Ferrer's dist. Tavistock Union.

Wilkinson, R., 8, Hamlet rd., Upp. Norwood, S.E. (*T.* 1066 Sydenham). M.R.C.S.Eng., L.R.C.P.Lond. 1890, M.D.Brux. *Ed.* Leeds. Joint Principal M.O. L'pool Vict. Insur. Corp. *Pub.* Case of Leukæmia, with change of type in the appearance of the Blood. Lancet, 1903.

Wilkinson, R. H., M.R.C.S.Eng. 1883.

Wilkinson, R. J., M.D., B.S.Duh. 1899.

Wilkinson, S., 4, Hamilton sq., Birkenhead (*T.* 41). M.R.C.S.Eng., L.R.C.P., L.S.A.Lond. 1892, L.M. *Ed.* Liverpool. Late Hon. Surg. Lying-in Hosp., Birkenhead. *Pub.* A case of Rupture of the Uterus. Lancet.

Wilkinson, S. C., Inglemere, The Avenue, Starbeck, Harrogate. L.S.A.Lond. 1902, M.B., B.Ch.Vict. *Ed.* Leeds. Hon. Phys. Starheck Conv. Home.

Wilkinson, T. B. P., Beaumont villa, Plymouth. M.B., B.S.R.U.I. 1890.

Wilkinson, W. A. H., Fern villa, Ashcroft rd., Gainshorough (*T.* 43 Nat.). M.B., B.S.Vict. 1892. *Ed.* Manchester. M.O.H. Gainshorough U.D. *Pub.* Report on Enteric prevalence in Gainsborough U.D., 1901.

Wilkinson, W. C., South Preston, Victoria, Australia. M.B., B.S.Duh. 1878, L.M.

Wilkinson, W. J., Southgate, Sleaford, Lincs (*T.* 18). M.R.C.S.Eng., L.R.C.P.Lond. 1905. *Ed.* St. Thomas'. Late H.S. Seaman's Hosp., Greenwich.

Wilks, Elizabeth, 24, Lower Clapton rd., N.E. M.B. 1894, M.D.Lond. *Ed.* London Sch. of Med. for Wom. Late Asst. Phys. New Hosp. for Wom.

Wilks, G., Ashford, Kent. M.B., M.S.Camb., M.R.C.S. Eng., L.S.A.Lond. 1867.

Wilks, H. L. E., Grove ho., Wilton rd., Salisbury (*T.* 4 Y). M.R.C.S.Eng., L.R.C.P.Lond. 1891. *Ed.* Guy's. Hon. Surg. Salisbury Gen. Inf.

Wilks, J. H., 43, Montgomery rd., Sheffield (*T.* 105 Sharrow). M.B., B.C.Camb., M.R.C.S.Eng.,L.R.C.P. Lond. 1891, M.A. *Ed.* Cambridge; St. Bart.'s. Hon. Surg. Children's Hosp., Sheffield. *Pub.* Death after inserting needle in Chest for supposed Empyema. Soc. Study of Dis. in Chil., 1905.

Wilks, M., Church ho., Sparkhill, Birmingham (*T.* 830 Victoria). M.B., L.R.C.P.Lond., M.R.C.S.Eng. 1895. *Ed.* Univ. Coll., Lond.

Wilks, Sir S., Bart., 8, Prince Arthur rd., Hampstead, N.W. M.D. 1850, F.R.C.P.Lond.

Wilks, S. L. B., Grassington, nr. Skipton, Yorks. M.R.C.S.Eng., L.R.C.P. 1892, M.D., B.S.Lond., M.B., Ch.B.Leeds. *Ed.* Leeds.

Wilks, W. E., The Hollies, Hordle, Brockenhurst, Hants. M.R.C.S.Eng., L.R.C.P.Lond. 1908. *Ed.* Charing Cross Hosp. H.P. Charing Cross Hosp.

Will, A. M., 125, Macquarie st., Sydney, N.S.W. M.B., C.M.Aberd. 1888. *Ed.* Aberdeen. Hon. Asst. Phys. Sydney Hosp.

Will, H. C., Oak Tree lodge, Hatherley cres., Sidcup (*T.* 198). L.S.A. 1893, L.R.C.P.Lond., M.R.C.S. Eng. *Ed.* London Hosp. Late Dist. M.O. Bethnal Green.

Will, J., A.M.S. M.B., M.S.Aberd. 1884.

Will, J. C. O., J.P., 17, Bonaccord sq., Aberdeen (*T.* 120). C.M. 1866, M.D.Aberd., F.R.S.E. *Ed.* Aberdeen and Edinburgh. Cons. Surg. Aberd. Roy. Inf. *Pub.* Lectures on Genito-Urinary Diseases.

Will, J. H., 14, Harbour st., Peterhead. M.B., B.S. Aberd. 1908.

Will, J. K., Bethnall ho., Cambridge rd., E. M.S. 1882, M.D.Aberd.

Willan, G. T., Melton Mowbray (*T.* 40). M.R.C.S.Eng. 1867, L.S.A.Lond. *Ed.* Guy's. M.O. Workho. and Dist. 2 Melton Mowbray.

Willan, G. T. (Jnr.), 84, Crown rd., Milton, Sittingbourne, Kent. L.R.C.P.Lond., M.R.C.S.Eng. 1901, B.A. *Ed.* Cambridge and Guy's. Dist. M.O. Milton Union.

Willan, L. J., 58, South st., Dorking. L.S.A.Lond. 1884, M.R.C.S.Eng.

Willan, R., Surg. R.N., H.M.S. Monmouth, China. M.R.C.S.Eng., L.R.C.P.Lond. 1903.

Willan, R., Scalford rd., Melton Mowbray, Leics. M.R.C.S.Eng., L.R.C.P.Lond. 1907.

Willan, R. J., 25, Ellison pl., Newcastle-on-Tyne (*T.* 3187 Cent.). M.B., B.S.Durh. 1906, M.R.C.S.Eng., L.R.C.P.Lond. *Ed.* Durham. Late H.S. St. Peter's Hosp. for Stone. *Pub.* The Treatment before and after Operation of 38 consecutive successful Prostatectomies by Freyer's Method. Lancet, 26 Oct., 1907.

Willan, T. H., 2A, East st., Littlehampton, Sussex. M.R.C.S.Eng. 1865, L.S.A.Lond. *Ed.* St. Bart.'s. Late M.O. Dist. 3 and Workho. E. Preston Union. *Pub.* Letters between self and Guardians and L.G.B.

Willans, C. R., Cintra, Richmond Wood rd., Bournemouth. M.B., B.S.Vict. 1900. *Ed.* Leeds.

Willans, W. B., Much Hadham, Herts. M.R.C.S.Eng. 1874, L.R.C.P.Edin., L.S.A.Lond.

Willard, S. D., 48, Hertford st., W. (*T.* 3828 Ger.). M.R.C.S.Eng., L.R.C.P.Lond. 1889. *Ed.* St. Bart.'s; Vienna; Nancy. Associate Med. Exam. Equitable Life Assur. Soc., U.S.A.

Willcock, G., Toronto, Canada. L.R.C.P.Edin. 1881.

Willcocks, A. D., Taunton. L.S.A.Lond., M.R.C.S. Eng. 1882.

Willcocks, A. J., I.M.S., Bengal. M.R.C.S.Eng. 1873, M.D.Aberd.

Willcocks, R. D., Capt. I.M.S., Secunderabad, India. M.B., B.S.Vict. 1901.

Willcox, E. C., Western Hosp., Seagrave rd., Fulham, S.W. B.S. 1891, M.D.Durh., B.Hy. *Ed.* Durham. Snr. Asst. M.O. Met. Asyl. Bd.

Willcox, F. M., 8, Strathcarn rd., Edinburgh (*T.* 415 Cent.). M.B., Ch.M.Edin. 1896, D.P.H. *Ed.* Edinburgh. Anæst. Edin. Dent. Hosp. *Pub.* Phlegmasia Alba Dolens, with double Gangrene of both lower limbs. Lancet.

Willcox, H. L., Portway, Warminster, Wilts (*T.* 3 Y). M.R.C.S.Eng., L.R.C.P.Lond. 1901. *Ed.* King's Coll. Hosp. Late H.S. King's Coll. Hosp.

Willcox, J. W. J., Ethandune, Glastonbury, Somerset. M.R.C.S.Eng., L.R.C.P.Lond. 1907. *Ed.* Bristol. H.P. Bristol Gen. Hosp.

Willcox, R. L., Warminster, Wilts (*T.* 3 Y). M.R.C.S. Eng. 1867, L.R.C.P., L.S.A.Lond. *Ed.* King's Coll., Lond. Snr. Surg. Warminster Hosp.

Willcox, W. H., 43, Queen Anne st., W. (*T.* 3929 May.). M.B. 1900, M.D., M.R.C.P.Lond., D.P.H., B.Sc. *Ed.* St. Mary's. Phys. O.P. St. Mary's Hosp. *Pub.* The Chemical Examination of the Gastric contents.

Wille, F. A., Corner Ascot & Fuller sts., Bertrams Town, Johannesburg, S.A. Ch.B. 1904, M.D.Edin., D.P.H., D.T.M.H. *Ed.* Edinburgh; Dublin; Univ. Coll., Lond.; Seamen's Hosp. Late Asst. Cas. Off. Hosp. for Sick Chil., Gt. Ormond st. *Pub.* Acute Pneumonia in Infants and Children.

Willes, J., 7, Queen Adelaide rd., Penge, S.E. M.R.C.S. Eng. 1863, L.S.A.Lond. *Ed.* Guy's. (Retired.)

Willes, W., 24, Croom's hill, Greenwich, S.E. (*T.* 896 Deptford). M.R.C.S.Eng., L.R.C.P.Edin. 1878. *Ed.* St. Bart.'s. Civil Surg. R.N. Coll. and Roy. Hosp. Sch., Greenwich.

Willett, A., 6, Oxford sq., Hyde pk., W. M. 1859, F.R.C.S.Eng., L.S.A.Lond.

Willett, E., Farmleigh, Worth pk., Three Bridges. M. 1883, F.R.C.S.Eng., M.D.Oxfd. *Ed.* St. Bart.'s. Late Anæst. St. Bart.'s Hosp. (Not practising.)

Willett, E., Thornwood, Hartfield sq., Upperton, Eastbourne. M.D.Q.U.I., L.R.C.P.Edin. 1861, M. & L.M. R.C.S.Eng.

Willett, G. G. D., Milward ho., Keynsham, nr. Bristol (*T.* 30 X 5). M.R.C.S.Eng. 1881, L.S.A.Lond. *Ed.* Bristol; Univ. Coll., Lond.; Durham. M.O. & P.V. No. 2 dist. Keynsham Union.

Willett, J., Stockton ho., Warrington. L.S.A.Lond. 1857, M.R.C.S.Eng.

Willett, J., Pleasant View, Hollins Grove, Darwen, Lancs (*T.* 89). L.R.C.P. & S.Edin., L.F.P.S.Glas. 1899. *Ed.* Liverpool and Glasgow. Late Amb. Surg. Roy. Southern Hosp., L'pool.

Willett, J. A., 26, Upper Wimpole st., W. (*T.* 1791 Pad.). M.R.C.S.Eng. 1899, M.R.C.P.Lond., M.D. Oxfd., M.A. *Ed.* St. Bart.'s. Phys. O.P. Samaritan Free Hosp. for Wom.

Willett, J. H., 25, Catharine st., Liverpool (*T.* 99 Y Royal). M.B., Ch.B.Vict. 1897, M.D., Ch.B.L'pool. *Ed.* Liverpool. Hon. Asst. Surg. Hosp. for Wom., L'pool. *Pub.* The Pathology of Tubal Gestation.

Willey, C. H., 53, Wostenholm rd., Sheffield (*T.* 138 Sharrow). M.B. 1880, M.D.Edin., M.R.C.S.Eng., D.Sc. *Ed.* Edinburgh. Snr. Surg. Sheffield Children's Hosp. *Pub.* On the Sympathetic Nervous System in acute Disease. Lancet, 1888.

Willey, Florence E., 1A, Devonshire st., W. (*T.* 7125 Ger.). M.B. 1900, M.D., M.S.Lond., B.Sc. *Ed.* London Sch. of Med. for Wom. Asst. Phys. Dis. of Wom., Roy. Free Hosp.

Willey, F. J. I., Finsbury Circus ho., 12, Blomfield st., E.C. (*T.* 764 Hornsey). M.B., B.S.Durh. 1894. *Ed.* London Hosp. Surg. Hornsey Hosp.

Willey, J. M., 84, Laurel rd., Leicester. M.R.C.S.Eng. 1876, L.R.C.P.Edin.

Willey, T., Saxmundham ho., Swanage. M.R.C.S.Eng., L.R.C.P.Lond. 1891, M.D.St.And. (Retired.)

Willey, W. R., Royal Infirmary and Dispensary, Doncaster (*T.* 57). L.M.S.S.A.Lond. 1892. *Ed.* St. Mary's. M.O. Roy. Inf., Doncaster.

Williams, A., 164B, Oval rd., Croydon, Surrey. C.M. 1868, M.D.Aberd. *Ed.* Guy's and Aberdeen.

Williams, A., 10, Clarendon rd., Eccles (*T.* 820). C.M. 1883, M.D.Glas., M.R.C.S.Eng. *Ed.* Glasgow. Late H.S. & P. Glas. Western Inf. *Pub.* Case of Addison's Disease. Glas. Med. Jour.

Williams, A. C., 203, Albion rd., Stoke Newington, N.

M.R.C.S.Eng., L.R.C.P.Lond. 1901. *Ed.* King's Coll. Hosp. Clin. Asst. City of London Chest Hosp.

Williams, A. D., Uplands, Summerdown rd., Eastbourne. M.B.Toronto, M.C.P. & S.Ontario 1870, L.R.C.P. & S.Edin., L.M., D.P.H. *Ed.* Toronto. Late Med. Insp. Brit. Guiana.

Williams, A. E., C.M. 1896, M.D.Edin., D.P.H. *Ed.* Edinburgh. Asst. M.O. New City Hosp. for Infect. Dis., L'pool. *Pub.* Case of Cerebro-Spinal Meningitis —Vaccine treatment (jointly). Lancet, 1907.

Williams, A. G., 5, Holmewood villas, Brixton Hill, S.W. M.R.C.S.Eng., L.S.A.Lond. 1876, M.D.Brux.

Williams, A. H., The Moat, London rd., Harrow-on-the-Hill (*T.* 220 P.O.). C.M. 1887, M.D.Edin. *Ed.* Edinburgh and Middlesex Hosp. Late H.P. Brompton Hosp. for Dis. of Chest.

Williams, A. H., Hospital ho., Wisbech, Cambs (*T.* 31). L.R.C.P.Lond., M.R.C.S.Eng. 1906. *Ed.* London Hosp. R.M.O. N. Cambs Hosp.

Williams, A. J., L.R.C.P. & S.Edin., L.F.P.S.Glas. 1895.

Williams, A. L., 33, Campden House rd., Kensington, W. (*T.* 2160 Kens.). M.R.C.S.Eng. 1879, L.R.C.P.Edin., L.M. *Ed.* St. George's; Paris; Dublin. *Pub.* The conveyance of Diphtheritic Infection by apparently healthy individuals. Lancet, 1897.

Williams, A. L., 64, Union st. W., Oldham. L.R.C.P. Edin. 1885, L.M. *Ed.* Liverpool. Late M.O. Hahnemann Hosp. and Homœopathic Disp., L'pool.

Williams, A. M., Holly bank, Bury, Lancs. L.R.C.P. & S.Edin., L.F.P.S.Glas. 1898. *Ed.* Birmingham.

Williams, A. S., c/o Messrs. Holt & Co., 3, Whitehall pl., S.W. M.R.C.S.Eng., L.R.C.P.Lond. 1905. *Ed.* St. Bart.'s. Late H.S. W. London Hosp.

Williams, A. W., 1, Belvedere terr., Brighton (*T.* 5867 Nat.). M.B., C.M.Edin. 1890, D.P.H. *Ed.* Edinburgh; London; Hamburg; Prague; Vienna. Dermatologist Sussex Co. Hosp. *Pub.* Ringworm and its Treatment.

Williams, Campbell, 18, Queen Anne st., W. M. 1885, F.R.C.S.Eng., L.R.C.P.Lond.

Williams, C., 30, Rodney st., Liverpool; The Grange, Rock Ferry, Chesh. L.R.C.P. & S.Edin., L.S.A. Lond. 1882. *Ed.* Middlesex Hosp.; Durham. Late Res. A.M.O. Heigham Hall Asyl. *Pub.* A Plea for the more energetic Treatment of the Insane.

Williams, C., 20, Bedford sq., W.C. (*T.* 6439 Ger.). L.S.A.Lond. 1891, F.R.C.S.Edin., M.R.C.S.Eng., L.R.C.P.Lond. *Ed.* St. Thomas'; Edinburgh. Electro-Therapeutist W. London Hosp. *Pub.* X-Rays in the Treatment of Cancer.

Williams, C. C., Holloway Sanatorium, Virginia Water, Surrey. M.B., B.S.Dub. 1905.

Williams, C. E., Major I.M.S., Bengal. M.B., B.S. Camb. 1890.

Williams, C. E., 356, West Green rd., S. Tottenham, N. M.R.C.S.Eng., L.R.C.P.Lond. 1896. *Ed.* King's Coll. Hosp.

Williams, C. H., 250, Cambridge rd., Cambridge Heath, N.E. L.S.A.Lond. 1901. *Ed.* St. Bart.'s. Surg. Roy. Maternity Charity.

Williams, C. J., Sacthon ho., Woodhall Spa, Lincs (*T.* 26). L.R.C.P. & S.Edin. 1882, L.M. *Ed.* St. Thomas'. Late Med. Supt. Woodhall Spa Baths. *Pub.* Woodhall Spa Cases: Results and Remarks.

Williams, C. L., Major I.M.S., Madras. M.B., M.S. Edin. 1886.

Williams, C. O. O., 15, London rd., Mitcham. M.R.C.S Eng., L.R.C.P.Lond. 1908. *Ed.* St. Bart.'s. H.P. St. Bart.'s Hosp., Rochester.

Williams, C. R., 15, Ivanhoe terr., Ashby-de-la-Zouch. M.B., M.S.Edin. 1878.

Williams, C. Theodore, M.V.O., 2, Upp. Brook st., W. (*T.* 1482 May.). M.B. 1864, M.D.Oxfd., F.R.C.P. Lond., M.A. *Ed.* Oxford; St. George's; Paris. Cons. Phys. Brompton Hosp. *Pub.* Pulmonary Consumption.

Williams, C. W., 38, Deansgate, Manchester (*T.* 2759 Cent.). M.B., C.M.Edin. 1892. *Ed.* Edinburgh. Stockholm. *Pub.* On the neglect of Mechano-therapy by the Medical Profession. Trans. Clin. Soc. M'chester, 1906.

Williams, C. W., Smallburgh, Norwich. M.R.C.S.Eng., L.R.C.P., L.S.A.Lond. 1894. *Ed.* St. Bart.'s; London; Vienna. Surg. Smallburgh Union Workho.

Williams, Dawson, 429, Strand, W.C. (*T.* 2631 Gerr.). M.D. 1881, F.R.C.P.Lond. *Ed.* Univ. Coll., Lond. Editor British Medical Journal.

Williams, D. C., Brynfedwan, Treherbert, Glam. L.R.C.P. & S.Edin., L.F.P.S.Glas. 1901. *Ed.* Glasgow and Edinburgh. Surg. Ynysfaio Collieries.

Williams, D. C. L., 3, St. John's terr., Brecon, S. Wales. L.R.C.P. & S.Edin., L.F.P.S.Glas. 1893.

Williams, D. E., J.P., Wellington st., Bunbury, Wellington Dist., W. Australia (*T.* 14). L.R.C.P. & S.I. 1892, L.M. *Ed.* Dublin. Dist. M.O. i/c Govt. Dist. Hosp.

Williams, D. J., Greenfield ho., Llanelly. M. 1879, F.R.C.S.Eng.

Williams, D. J., The Asylum, Kingston, Jamaica. M.R.C.S.Eng., L.R.C.P.Lond. 1891. *Ed.* Middlesex Hosp. Med. Supt. Jamaica Lunatic Asyl. *Pub.* Case of Cysticerci of the Brain and other organs. B.M.J.

Williams, D. J., The Wern Farm, Rhos, Ruabon, N. Wales. M.B., B.S.Glas. 1908.

Williams, D. L., Marine Cliff, Ferryside, Carmarthensh. M.R.C.S.Eng. 1883, L.R.C.P.Lond.

Williams, D. L., Abbeydale, Gerald st., Wrexham, N. Wales (*T.* 110). L. 1901, F.R.C.S., L.R.C.P.Edin., L.F.P.S.Glas., D.P.H. *Ed.* Edinburgh. M.O.H. Boro' and R.D. of Edinburgh.

Williams, D. O., Cletwr hall, Glandovey, R.S.O., Cardiganshire. L.S.A.Lond., M.B., Ch.B.Vict. 1899. *Ed.* Leeds. Late Surg. S.A. War.

Williams, D. R., Isailt Nevin, nr. Pwllhelli. L.R.C.P. & S.Edin., L.F.P.S.Glas. 1902. *Ed.* Glasgow. Late Asst. Surg. Oakeley Hosp., Blaenau Festiniog.

Williams, E., Billesdon, nr. Leicester. M.R.C.S.Eng., L.S.A.Lond. 1863.

Williams, E., Aberayron, Cardigansh. M.R.C.S.Eng., L.S.A.Lond. 1871. *Ed.* Univ. Coll., Lond. M.O.H. Aberayron U.D.C.

Williams, E., V.D., Plasyndref, Mold, Flintsh. L.& L.M. R.C.P. & S.Edin., L.S.A.Lond. 1879. *Ed.* Dublin; Edinburgh. M.O. Mold Dist. Holywell Union.

Williams, E., Jowai, Shillong, Assam, India. L.S.A. Lond. 1893, L.R.C.P.Edin. *Ed.* London Hosp.

Williams, E., Park ho., Longsight, Manchester (*T.* 295 Rusholme). L.R.C.P. & S.Edin. 1879. *Ed.* Manchester.

Williams, E., Green hill, Llangefni, Anglesey. M.R.C.S. Eng. 1866, L.K.Q.C.P.I., L.M. *Ed.* Dublin and London. M.O. & P.V. Llangefni dist. Anglesey Union.

Williams, E., Tawelfau, Blaa, N. Wales. L.R.C.P. Lond., M.R.C.S.Eng. 1882.

Williams, E. A., L.R.C.P. & S.Edin., L.F.P.S.Glas. 1906. *Ed.* St. Thomas'; Edinburgh. H.S. York Co. Hosp.

Williams, E. C., 9, Whatley rd., Clifton, Bristol (*T.* 01738 Nat.). M.B., B.C.Camb. 1890, B.A. *Ed.* Cambridge; London Hosp.; Dublin. Phys. Roy. Hosp. for Sick Chil. and Wom., Bristol. *Pub.* Splenomegalic Cirrhosis. Trans. Soc. Study Dis. in Chil., vols. VI & VII.

Williams, E. C., 13, Park view, Wigan, Lancs (*T.* 137). M.R.C.S.Eng., L.R.C.P. 1901, M.D., B.S.Lond., F.R.C.S.Edin. *Ed.* St. Bart.'s. Late H.S. Roy. Southern Hosp., L'pool.

Williams, E. G. H., Uttbridge ho., Ombersley, Droitwich. M.R.C.S.Eng., L.R.C.P.Lond. 1889, D.P.H. *Ed.* Charing Cross Hosp. and Univ. Coll., Lond. Colonial Serv., Jamaica, Gold Coast, and Gambia. *Pub.* Epidemic Cerebro-Spinal Meningitis. Jour. Trop. Med.

Williams, E. H., Fleet Surg. R.N. (retd.). M.R.C.S. Eng. 1875, L.R.C.P.Edin.

Williams, E. H., Dunedin, New Zealand. M.R.C.S. Eng., L.R.C.P.Lond. 1899.

Williams, E. J, 115, Wellington st., Windsor, Melbourne. L.R.C.P. & S.Edin. 1886, L.M.

Williams, E. K., Billesdon, Leicester. M.R.C.S.Eng., L.R.C.P.Lond. 1904, B.A. *Ed.* Cambridge; St. Andrew's; St. Bart.'s. P.V. & M.O. Billesdon Union, Eastern dist.

Williams, E. L., Tyhewydd, Watling st., Llanrwst, N. Wales. M.B., M.S.Edin. 1894.

Williams, E. M., Major R.A.M.C., Malta. M.R.C.S. Eng., L.R.C.P.Lond. 1892.

Williams, E. McK., A.M.S. L.R.C.P.Lond., M.R.C.S. Eng. 1889.

Williams, Ethel M. N., 19, Ellison pl., Newcastle-on-Tyne (*T.* 462 Nat.). M.B. 1891, M.D.Lond., D.P.H. *Ed.* London Sch. of Med. for Wom. Late Clin. Asst. New Hosp. for Wom. *Pub.* Hysterical Somnolence and States of Dual Consciousness. Lancet, 1900.

Williams, E. R., 36, Spilman st., Carmarthen. M.R.C.S. Eng., L.R.C.P.Lond. 1882. *Ed.* St. Bart.'s. Hon. M.O. Carmarthenshire Inf.

Williams, E. U., Uplands, Summerdown rd., Eastbourne. M.R.C.S.Eng., L.R.C.P.Lond. 1903. *Ed.* King's Coll., Lond. Late H.S. King's Coll. Hosp.

Williams, F. A., 37, Westbourne villas, Hove, Brighton. L.F.P.S.Glas. 1877, L.S.A.Lond.

Williams, F. E., Beech Lawn, Buckden, Hunts. M.R.C.S.Eng., L.R.C.P.Lond. 1893, B.A. *Ed.* Guy's. Surg. County Hosp., Hunts.

Williams, F. G. Hodder, 86, College st., Calcutta. M.R.C.S.Eng., L.R.C.P., M.B., B.S.Lond. 1908. *Ed.* St. Bart.'s.

Williams, F. M., Municipal Offices, Plymouth (*T.* 525). M.R.C.S.Eng. 1874, L.R.C.P.Edin., D.P.H., L.M. *Ed.* Middlesex Hosp. M.O.H. County Boro' and Port of Plymouth. [1883 & 1888.

Williams, F. N., 181, High st., Brentford. L.S.A.Lond.

Williams, G. E., Tryfan Hall, Rhostryfan, Carnarvonsh. L.S.A. 1895, L.R.C.P.Lond., M.R.C.S.Eng. *Ed.* London Hosp. M.O. & P.V. Carnarvon Union.

Williams, G. E. O., 30, New Cavendish st., W. (*T.* 3815 May.). M. 1903, F.R.C.S.Eng., M.D., M.S., L.R.C.P. Lond. *Ed.* Univ. Coll. Hosp. Surgical Registrar Seamen's Hosp., Greenwich.

Williams, G. H., Fishkill-on-Hudson, New York. L.R.C.P.Edin. 1883, M.R.C.S.Eng.

Williams, G. H., St. Donat's, Macclesfield st., Burslem, Staffs (*T.* 965). L.R.C.P. & S.Edin., L.F.P.S.Glas. 1897. *Ed.* Edinburgh.

Williams, G. J., Hawthorn ho., Haltwhistle, Northumb. B.S. 1892, M.D.Durh. *Ed.* Durham. M.O. & P.V. Haltwhistle Union.

Williams, G. J., Penllwyngwyn, Llangennech, Carmarthensh. M.B., B.S.Glas. 1904.

Williams, G. J., M.B., M.S.Edin. 1892.

Williams, G. R., 1, Sinclair gdns., Kensington, W. (*T.* 309 Hammersmith). M.R.C.S.Eng., L.R.C.P.Lond. 1886, M.D.Durh. *Ed.* St. Bart.'s. Hon. M.O. Actors' Assoc.

Williams, G. W., Roseleigh, Victoria pk., Wavertree, Liverpool. M.B., Ch.B.L'pool 1908, M.A. *Ed.* Liverpool.

Williams, H., 51, King William st., Greenwich, S.E. (*T.* 36 Deptford). M.B. 1888, M.D., M.D. (State Med.), L.R.C.P.Lond., M.R.C.S.Eng., D.P.H. *Ed.* St. Bart.'s. M.O.H. Port of London.

Williams, H., Frenchgate, Richmond, Yorks (*T.* 19 P.O.). M.R.C.S.Eng. 1872, L.R.C.P.Edin., M.D. St.And. *Ed.* Univ. Coll., Lond. M.O.H. Richmond R. & U.D.

Williams, H., Aberenig ho., Talgarth, R.S.O., Breconsh. L.S.A.Lond. 1895.

Williams, H., Glasfryn, Llanrwst, N. Wales. L.R.C.P. & S.Edin., L.F.P.S.Glas. 1902.

Williams, H., 27, Bennett pk., Blackheath. M. 1853, L.M.R.C.S.Eng., L.R.C.P.Edin.

Williams, H. A., I.M.S. M.B., B.S.Dub. 1899.

Williams, H. B., 78, Lewisham High rd., New Cross, S.E. (*T.* 550 Deptford). M.R.C.S.Eng., L.R.C.P. Lond., M.D.Brux. 1891. *Ed.* St. Thomas'. Surg. Globe Club. *Pub.* Case of Rodent Ulcer successfully treated with Resorcin. B.M.J., 1900.

Williams H. B., 84, Normacott rd., Longton, Staffs. L.R.C.P. & S.Edin., L.F.P.S.Glas. 1892.

Williams, H. C., 33, Hollis st., Boston, Mass., U.S.A. L. 1880, M.R.C.P.Edin.

Williams, H. C., The Ivy ho., Alton, Hants (*T.* 40). M.R.C.S.Eng., L.R.C.P.Lond. 1902, M.B., B.C. Camb., M.A. *Ed.* Cambridge; St. Thomas'. Late H.P. Vict. Hosp. for Chil., Chelsea.

Williams, H. E., The Mount, Newport, Mon. M.R.C.S. Eng. 1881.

Williams, H. E., 137, High st. W., Prahran, Victoria, Australia. M.R.C.S.Eng. 1874, L.R.C.P.Edin.

Williams, H. F. B., Morannedd, Llandudno, N. Wales (*T.* 45). M.B., B.C.Camb. 1905. *Ed.* Cambridge and London Hosp. Hon. Surg. Sarah Nicol Mem. Hosp.

Williams, H. H., Arlington, Penhill, Cardiff (*T.* 5371 Nat.). L.R.C.P. & S.Edin. 1886. *Ed.* Edinburgh.

Williams, H. J., Rostrevor Hills Hydro, Rostrevor, Irel. L.R.C.P. & S.Edin., L.F.P.S.Glas. 1907, M.D., M.S.Chicago & Mich. *Ed.* Michigan; Chicago; Edinburgh; Dublin. Med. Supt. Rostrevor Hills Hydro.

Williams, H. J. E. H., The City Hospital, Lodge Moor, Sheffield (*T.* 248 Broomhill). M.R.C.S.Eng. 1892, L.R.C.P.Lond., M.D.Brux., D.P.H. *Ed.* Middlesex and King's Coll. Hosps. and Brussels. Med. Supt. City Hosps., Sheffield. *Pub.* Post Scarlatinal Diphtheria and Rhinorrhœa and Otorrhœa. B.M.J., 1901.

Williams, H. L., 85, Carleton rd., Tufnell Pk., N. M.R.C.S.Eng. 1884, M.D.Durh., L.R.C.P.Edin. *Ed.* Manchester. Late Snr. R.M.O. St. Mary's Hosp. for Wom. and Chil., M'chester.

Williams, H. Lloyd, 2, Upp. Wimpole st., W. (*T.* 3926 Pad.). M.R.C.S.Eng. 1886, L.D.S. *Ed.* Middlesex and Roy. Dent. Hosps. Dent. Surg. W. London Hosp.

Williams, Henrietta L. D., 67, Hopton rd., Streatham, S.W. M.B.Lond. 1903.

Williams, H. M., Plas-y-ward, Ruthin, N. Wales. M.R.C.S.Eng., L.R.C.P.Lond. 1908.

Williams, H. O., Brynmor, Abersoch, Carnarvonsh. M.R.C.S.Eng., L.R.C.P.Lond. 1907. *Ed.* St. Bart.'s. Cas. Off. & Registrar Met. Hosp., Kingsland rd., N.E. *Pub.* A case of Hæmatoporphynuria with Toxic symptoms not due to Sulphonal (jointly). Lancet, 1908.

Williams, H. W., 22, Langham st., W. L.R.C.P.Edin., L.F.P.S.Glas. 1863, M.D., C.M.Aberd. *Ed.* Birmingham; Glasgow; Aberdeen. Cons. Phys. Hosp. for Consump., Margaret st. *Pub.* Babylonian Cups.

Williams, H. W., Beech ho., Holmfirth, Yorks (*T.* 1 X). C.M. 1893, M.D.Glas. *Ed.* Glasgow; Dublin; London Hosp. Surg. Capt. 2nd V.B. W. Riding Regt.

Williams, H. W. S., Castle hill, Holywell, N. Wales (*T.* 19). M.R.C.S.Eng., L.R.C.P.Lond. 1892. *Ed.* Liverpool and Univ. Coll. Hosp. M.O.H. Holywell U.D.

Williams, I. M., Oak Villa, St. Mary Church, Torquay. M. 1853, L.M.R.C.S.Eng., L.S.A.Lond. *Ed.* St. Bart.'s. M.O. Laurence Ho. Asyl. (Retired.)

Williams, Sir J., Bart., K.C.V.O., Plâs Llanstephan, Carmarthensh. L.S.A. 1865, M.D., F.R.C.P.Lond., M.R.C.S.Eng., D.Sc., LL.D. *Ed.* Univ. Coll., Lond. Emeritus Prof. of Midwifery Univ. Coll., Lond. *Pub.* Harveian Lectures on Cancer of Uterus.

Williams, J., Castle hill, Holywell, N. Wales (*T.* 19). M.R.C.S.Eng. 1849, L.S.A.Lond. *Ed.* Liverpool and St. Bart.'s. M.O.H. & P.V. Holywell R.D.

Williams, J., 61, Collins st., Melbourne. M.D.Edin. 1862, M.D.Melbourne, M.R.C.S.Eng. *Ed.* Edinburgh. Cons. Phys. Melbourne Hosp.

Williams, J., Tre Angbared, Bodedern, Anglesey. L. & L.M.K.Q.C.P.I. 1884.

Williams, J., Cynlais ho., Ferndale, Glam. M.B., C.M. Edin. 1890. *Ed.* Edinburgh. Certif. Factory Surg.

Williams, J., Mountain Ash, Glam. L.R.C.P. & S.Edin. 1878.

Williams, J. A., Montreal, Quebec, Canada. L.S.A. Lond. 1896.

Williams, J. A., 560, Stratford rd., Sparkhill, Birmingham (*T.* 884 Vict.). B.Ch., B.A.O. 1901, M.D., R.U.I. *Ed.* Cork.

Williams, J. A. de C., Green Hills, Killucan, Co. Westmeath. M.B., B.Ch.Dub. 1879, L.M. *Ed.* Dublin. Med. Attendant Roy. Irish Constab. *Pub.* Case of Spermatorrhœa cured. Med. Reprints, 1891.

Williams, J. C., 30, Connaught st., W. (*T.* 2957 May.). M.B., C.M.Edin. 1887. *Ed.* Edinburgh and King's Coll., London. Hon. Phys. Church Army Nurses Training Home. *Pub.* Joints and some of their injuries in relation to treatment by Massage.

Williams, J. C. B., Frenchgate, Richmond, Yorks. M.B., B.S.Edin. 1907.

Williams, J. D., 93, Newport rd., Cardiff. M.B., M.S. Edin. 1890. *Ed.* Edinburgh. Dist. M.O. Roath, Cardiff, & M.O. Scattered Homes, Roath.

Williams, J. D., Sydney ho., Shrewsbury. M.B., C.M. (P.H.) Edin. 1891, B.Sc. *Ed.* Edinburgh and Liverpool. Med. Ref. Century Insur. Co.

Williams, J. D. E., 135, Stewart's rd., Battersea, S.W. M.R.C.S.Eng., L.R.C.P.Lond. 1897. *Ed.* St. Thomas'. Med. Ref. Hearts of Oak Benefit Soc.

Williams, J. E., Hillside ho., Ebbw Vale, Mon. M.R.C.S. Eng., L.R.C.P.Lond. 1890.

Williams, J. F., Bracebridge, Ontario, Canada (*T.* 25). M.D., C.M.McGill, L.S.A.Lond. 1886.

Williams, J. F., 56, Camberwell rd., S.E. M.R.C.S.Eng. 1881, L.R.C.P., L.S.A.Lond., D.P.H. *Ed.* Charing Cross Hosp. M.O. Newington Workho., Southwark.

Williams, J. G., L.F.P.S.Glas. 1876, L.R.C.P.Edin.

Williams, J. H., Devonshire pl., Aberavon, Port Talbot (*T.* 22 P.O.). M.R.C.S.Eng., L.S.A.Lond. 1882. *Ed.* London Hosp. Med. Insp. of Seamen for Bd. of Trade.

Williams, J. H., L.S.A.Lond. 1902.

Williams, J. Humphry, J.P., St. Mary's Mount, Flint (*T.* 15). M.B., M.C. 1881, M.D.Edin. *Ed.* Edinburgh. M.O.H. Flint.

Williams, J. H. H., 22, High st., Haverfordwest. M.R.C.S.Eng., L.R.C.P., L.S.A.Lond. 1883. *Ed.* Guy's. Surg. Haverfordwest and Pembrokeshire Inf.

Williams, J. N., L.R.C.P. & S.Edin., L.F.P.S.Glas. 1905.

Williams, J. O., Aber ho., Barmouth, N. Wales (*T.* 21). M.R.C.S.Eng., L.R.C.P.Lond. 1893. *Ed.* Guy's. M.O. & P.V. Llanaher dist. Dolgelley Union.

Williams, J. O., Bryngwyn hall, Llanfair P.G., Anglesey. M.B., C.M.Edin. 1901. *Ed.* Edinburgh.

Williams, J. O'B., Royal Naval Hosp., Malta. L.R.C.S.I. 1875. M.D., M.Ch.R.U.I. *Ed.* Dublin.

Williams, J. P., Broomfield, Swinton, Manchester (*T.* 71 Eccles). M.R.C.S.Eng., L.R.C.P. 1888, M.D.Lond., B.Sc. *Ed.* Manchester. P.V. Swinton dist. Barton-upon-Irwell Union.

Williams, J. R., J.P., Ardre, Penmaenmawr, N. Wales (*T.* 2 Nat.). M.B., M.S.Edin. 1890. *Ed.* London; Edinburgh; Paris. Surg. Penmaenmawr Quarries. *Pub.* Some Popular Superstitions. B.M.J., 1894.

Williams, J. R., Hafan, Cadrant pk., Conway (*T.* 10A). M.B., M.S.Edin. 1894. *Ed.* Edinburgh; London Hosp.; Dublin. Dep. M.O. Union Workho., Conway, & Dep. P.V. No. 1 Dist. Conway Union.

Williams, J. S., 175, Barking rd., E. M.R.C.S.Eng., L.R.C.P.Lond. 1896. *Ed.* London Hosp. Late H.P. London Hosp.

Williams, J. T., 31, Nicholas st., Chester. M.B., M.S. Edin. 1897. *Ed.* Edinburgh; London Hosp.; King's Coll., Lond. Late Chief Clin. Asst. Roy. Lond. Ophth. Hosp.

Williams, J. T., J.P., Rossall ho., Abbey rd., Barrow-in-Furness (*T.* 0563). M.R.C.S.Eng., L.S.A.Lond. 1867. *Ed.* St. Bart.'s. Snr. Hon. Surg. N. Lonsdale Hosp. *Pub.* Successful Amputation of all four extremities. B.M.J.

Williams, J. T., Llwynypia ho., Llwynypia, Rhondda Valley, Glam (*T.* 79 P.O.). M.B. 1901, M.D., B.S. Lond. *Ed.* Cardiff; London. Med. Ref. Cambrian Collieries.

Williams, J. T. C., Dolycwrt, Whitland, Carmarthensh. L.S.A. 1886, M.R.C.S.Eng., L.R.C.P.Lond. *Ed.* London Hosp. M.O.H. Whitland R.D. *Pub.* The Treatment of Intussusception of Bowel.

Williams, J. W., Dungarvan, Co. Waterford. M.D., M.Ch.R.U.I. 1882, L.M. *Ed.* Cork and Edinburgh. M.O. & M.O.H. Dungarvan Disp. Dist.

Williams, J. W., Fitzherbert st., Gisborne, N.Z. M.S. 1891, M.D.Edin.

Williams, J. W., 128, Mansfield rd., Gospel Oak, N.W. M.R.C.S.Eng., L.R.C.P.Lond. 1896.

Williams, L., Spencer ho., Southfields, S.W. (*T.* 631 Battersea). L.R.C.P. & S.Edin., L.F.P.S.Glas. 1894. *Ed.* St. Mary's and Edinburgh. Med. Ref. Gresham Insur. Co.

Williams, L., B.S. 1890, M.D., L.R.C.P.Lond., M.R.C.S. Eng.

Williams, Leonard, 123, Harley st., W. (*T.* 1344 Pad.). M.B. 1886, M.D.Glas., M.R.C.P.Lond. *Ed.* Glasgow; St. Thomas'; Paris. Phys. to the French Hosp., London. *Pub.* Minor Maladies and their treatment.

Williams, L. A., A.M.S. M.R.C.S.Eng., L.R.C.P.Lond. 1895.

Williams, L. A., 16, Oak la., Manniogham, Bradford. M.B., C.M. 1895, M.D.Edin., D.P.H. *Ed.* Edinburgh; Glasgow; Liverpool. Asst. Med. Supt. City of Bradford Educ. Authority. *Pub.* Cultivation of the Spirochæte of African Tick-Fever. Mem. xxi. L'pool Sch. Trop. Med.

Williams, L. E., 229, Boundary st. N., Liverpool. M.R.C.S.Eng. 1878.

Williams, L. H., Oriel ho., Thornbury, Glos. M.R.C.S. Eng. 1886, M.D.Durh. *Ed.* Bristol. Late Snr. H.S. York Co. Hosp.

Williams, M., 5, Park pl., Cardiff. M.R.C.S.Eng. 1871, L.R.C.P.Edin.

Williams, Mary F., Utthridge ho., Ombersley, Droitwich. M.B., B.S.Lond. 1897, D.P.H. *Ed.* London Sch. of Med. for Wom. and Zurich. Snr. Med. Insp. of Schools, Worcestershire. *Pub.* Epidemic Cerebro-Spinal Meningitis. Jour. Trop. Med.

Williams, M. J., Victoria, Rhodesia. M.R.C.S.Eng., L.R.C.P.Lond. 1893.

Williams, M. J., 19, Jerdan pl., Walham Green, S.W. L.S.A.Lond. 1901. *Ed.* St. Bart.'s.

Williams, M. M., 36, Maxwell st., Dalbeattie, N.B. L.F.P.S.Glas. 1886.

Williams, M. M., Wheelton, Chorley, Lancs. M.R.C.S. Eng., L.R.C.P.Lond. 1879. *Ed.* Manchester.

Williams, M. T., 24, St. George's pl., Canterbury (*T.* 25 X). M.B.Lond. 1902, B.S., L.R.C.P.Lond., F.R.C.S.Eng. *Ed.* London Hosp. Hon. Phys. Kent and Canterbury Hosp.

Williams, M. W., 45, London rd., Leicester (*T.* 4215 Nat.). M.R.C.S.Eng. 1882, L.R.C.P., L.S.A.Lond. *Ed.* Middlesex Hosp. Late Surg. Leicester Prov. Disp.

Williams, M. W., Pentrepoeth, Morriston, S. Wales (*T.* 392 Nat.). M.B., Ch.B.Glas. 1900. *Ed.* Cardiff; Glasgow. M.O. Upp. Forest & Worcester Hill & Tin Plate Works. *Pub.* Peliosis Rheumatica. B.M.J., 1906.

Williams, N., J.P., Sydenham ho., Harrogate, Yorks (*T.* 26). M.R.C.S.Eng. 1875, M.B.Camb., M.A. *Ed.* Cambridge; St. George's. Snr. Phys. Harrogate Inf. *Pub.* What to Eat when Spawing at Harrogate.

Williams, N. V., Belsize ho., Walsall. M.B., Ch.B. Birmg. 1908. *Ed.* Birmingham.

Williams, O., Bronhenlog, Burry Port, S. Wales. L.R.C.P. & S.Edin. 1879.

Williams, O. H., Bodrwnsiwn, Ty Croes, R.S.O., Anglesea. M.B., Ch.B.Edin. 1906. *Ed.* Edinburgh. H.P. Roy. Southern Hosp., L'pool.

Williams, O. T., 42, Rodney st., Liverpool (*T.* 590 Roy.). M.R.C.S.Eng. 1902, M.D. M.R.C.P.Lond., B.Sc. *Ed.* Liverpool. Hon. Asst. Phys. Hosp. for Consump., L'pool. *Pub.* Abnormal Fat Assimilation associated with some diseases of the Intestine. B.M.J., June 29, 1907.

Williams, P., Dene Cliff, Ferryside, Carmarthensh. M. & L.M.R.C.S.Eng., L.S.A.Lond. 1856. *Ed.* St. Bart.'s and Roy. Lond. Ophth. Hosp. Late M.O. & P.V. Dist. 2 Carmarthen Union.

Williams, P. G., Staff Surg. R.N., H.M.S. Alacrity, China. M.R.C.S.Eng., L.R.C.P.Lond. 1899.

Williams, P. G., 170, Albion rd., Stoke Newington, N. M.R.C.S.Eng., L.R.C.P.Lond. 1894, F.R.C.S.Edin.

Williams, P. G. S., Sanitary Dept., Cairo, Egypt. B.S. 1897, M.D., L.R.C.P.Lond., M.R.C.S.Eng.

Williams, P. L. W., 8, Castle st., Bridgwater, Som (*T.* 3). M.R.C.S.Eng., L.R.C.P.Lond. 1894. *Ed.* Middlesex Hosp. Hon. Surg. Bridgwater Hosp.

Williams, P. M. G., Parrog ho., Newport, Pembrokesh. M.R.C.S.Eng. 1856.

Williams, P. Watson, 4, Clifton pk., Clifton, Bristol (*T.* 1734). M.R.C.S.Eng. 1884, M.D.Lond. Phys. for Dis. of Nose & Throat Bristol Roy. Inf. *Pub.* Diseases of the Nose, Pharynx, & Larynx.

Williams, R., L.R.C.P. & S.Edin., L.F.P.S.Glas. 1893. *Ed.* Edinburgh. A.M.O. Kent Co. Asyl.

Williams, R., Fronheulog, Bangor, N.W. L.R.C.P. Edin., L.F.P.S.Glas. 1870, M.R.C.S.Eng. *Ed.* Glasgow; London; Paris. Cons. Surg. Eye & Ear Inf., L'pool. *Pub.* On a Simple Method of Advancement in Squint.

Williams, R., Egerton ho., Wrexham (*T.* 32). M.R.C.S. Eng. 1873, L. & L.M.R.C.P.I. *Ed.* St. Bart.'s. Snr. Hon. Surg. Wrexham Inf.

Williams, R., The Croase ho., Kingsland S.O., Herefordsh. M.B., C.M.Edin. 1874. *Ed.* Edinburgh. M.O. Dist. 2 Leominster Union.

Williams, R. A., Brynsiriol, Ogmore Vale, Glam (*T.* 9). M.B.C.M.Edin. 1882. *Ed.* Edinburgh. Med. Attendant Cory's Collieries, Ogmore Vale.

Williams, R. A. H., J.P., 4, Queen sq., Fermoy, Co. Cork. L. & L.M.R.C.P. & S.Edin. 1882, L.A.H.I. *Ed.*

Duhlin; Cork; Edinhurgh. Med. Ref. Prudential Assur. Coy.

Williams, R. B., Havelock, Marlborough, N.Z. L.S.A. 1892, L.R.C.P.Lond., M.R.C.S.Eng. *Ed.* St. Thomas'. Late Capt. S.A. Constahulary.

Williams, R. F., N. Nigeria, W. Africa. M.B., B.C. Camh. 1902. *Ed.* Camhridge: London and Westminster Hosps. Surg. W. African Med. Serv.

Williams, R. E., Seaside rd., E. Preston, nr. Worthing. M.R.C.S.Eng., M.B., L.R.C.P.Lond., D.P.H.

Williams, R. G., Hendre, Wrexham (*T.* 208). M.R.C.S. Eng., L.R.C.P.Lond. 1904. *Ed.* St. Bart.'s.

Williams, R. H., 27, Commercial row, Pemhroke Dock, S. Wales. M.R.C.S.Eng., L.R.C.P.Lond. 1892.

Williams, R. H., 21, Penelope rd., Irlams-o'-th'-Height, Manchester. M.R.C.S.Eng., L.R.C.P.Lond. 1906. *Ed.* Manchester and Charing Cross.

Williams, R. L., L.R.C.P. & S.Edin., L.F.P.S.Glas.1902.

Williams, R. M., 13, Kensington Pk. gdns., W. (*T.* 1388 Pad.). M.R.C.S.Eng. 1884, M.D., L.R.C.P., L.S.A. Lond. *Ed.* St. Thomas'. Late Snr. Res. H.P. St. Thomas' Hosp. *Pub.* Cerehral Glioma following Fracture of Skull 13 years previously. Lancet, 1893.

Williams, R. M., Llys Meirion, Menai Bridge, N. Wales (*T.* 10 P.O.). M.B., M.S.Edin. 1892. *Ed.* Edinhurgh. M.O. Bangor & Beaumaris Union & P.V.

Williams, R. O., M.B., B.S.Lond. 1905. *Ed.* Guy's. Late H.P. Guy's Hosp.

Williams, R. P., Education Office, Sheffield. M.B. 1896, M.D., B.S., L.R.C.P.Lond., M.R.C.S.Eng., D.P.H. *Ed.* King's Coll. Hosp. Prof. of Puh. Health, Univ. Sheffield. *Pub.* Fechle-minded Children. B.M.J., 1908.

Williams, R. S., Hygienic Lahoratories, Ashton hall, University of Liverpool (*T.* 2542 Royal). L.R.C.P. & S. 1696, M.B., C.M.Edin., D.P.H. *Ed.* Edinhurgh and Liverpool. Asst. Lect. in Puh. Health Bacteriology, L'pool Univ. *Pub.* Attempts to grow the Spirochæta Duttoni. Mem. XXI, L'pool Sch. Trop. Med.

Williams, R. T., Gwyddfryn, Cwmavon, Glam (*T.* 2 X). L.R.C.P. & S.Edin., L.F.P.S.Glas. 1889, L.M. *Ed.* Edinhurgh. M.O. & P.V. Cwmavon dist. Neath Union.

Williams, R. T., 2, Queen st., Bryanston sq., W. L.S.A.Lond. 1882, L.R.C.P. & S.Edin. *Ed.* Middlesex & London Hosps. Late M.O.H. Dinas Dist. of Dolgelly.

Williams, R. T., Prince of Walcs' Hosp., Tottenham, N. M.R.C.S.Eng., L.R.C.P. 1907, M.B., B.S.Lond. *Ed.* St. Bart.'s. H.S. Prince of Walcs' Hosp., N.

Williams, R. W., Dep. Insp. Gen. R.N. (retd.). L.F.P.S. Glas.. L.R.C.P.Edin. 1870.

Williams, S., Caeglas, Llanelly, Carmarthensh. (*T.* 0145 Nat.). M.R.C.S.Eng., L.R.C.P. 1891, M.D.Lond. *Ed.* Univ. Coll. Hosp. Late H.P. U.C.H.

Williams, S. R., Tollmarsh, Buckfastleigh, S. Devon. M.R.C.S.Eng., L.R.C.P. 1900, M.B.Lond. *Ed.* Univ. Coll. and Gen. Hosp., Bristol. Surg. Ashhurton and Buckfastleigh Cott. Hosp.

Williams, S. W., Port St. Mary, I. of Man (*T.* 7). M.R.C.S.Eng., L.R.C.P.Lond. 1896. *Ed.* Liverpool & St. Mary's. Late H.S. Roy. Inf., L'pool.

Williams, T., Sun Lea, Sedhergh, Yorks. L.R.C.S.I., L.K.Q.C.P.I. 1886, L.M. *Ed.* Duhlin.

Williams, T. B., 60, Grosvenor st., Staleyhridge (*T.* 346 Ashton-under-Lyne). M.B., Ch.B.Vict. 1901. *Ed.* Manchester.

Williams, T. E. H., Fleet Surg. R.N., H.M.S. President, S.W. India Docks. L.R.C.S.I. 1874, L. & L.M.K.Q. C.P.I.

Williams, T. F., Sunnyside, Cefnyhedd, Wrexham. M.B., M.S.Edin. 1896.

Williams, T. H., Castle ho., Oswestry. L.R.C.P.Edin., L.F.P.S.Glas. 1881.

Williams, T. H., 1, Gihhons st., Plymouth. M.R.C.S. Eng., L.R.C.P.Lond. 1886. *Ed.* Middlesex Hosp. Hon. M.O. Plymouth Prov. Disp.

Williams, T. J., 87, Mulgrave st., Liverpool (*T.* 1504 Royal). M.R.C.S.Eng., L.R.C.P. 1903, M.D., B.S. Lond. *Ed.* Liverpool. Late R.M.O. Mill rd. Inf., L'pool.

Williams, T. K., Tividalc Vicarage, Tipton, Staffs. M.R.C.S.Eng., L.R.C.P.Lond. 1895. *Ed.* Birmingham. R.M.O. Dudley Disp.

Williams, T. O., Parc Glas, Bodorgan, Anglesea. L. & L.M.K.Q.C.P.I. 1887, L.R.C.S.I.

Williams, T. S. B., Capt. I.M.S. M.B., B.S.Edin. 1901.

Williams, W., 58, Rodney st., Liverpool. M.D., M.S. Q.U.I. 1869, M.R.C.P.Lond., M.R.C.S.Eng.

Williams, W., Drim, Fishguard, Pemhrokesh. M.B. Lond., M.R.C.S.Eng. 1872, L.S.A.Lond. *Ed.* Guy's. Late Med. Supt. N. Wales Asyl.

Williams, W., County Health Dept., 9, The Parade, Cardiff. B.S. 1887, M.D.Oxfd., D.P.H.

Williams, W. A., 15, London rd., Mitcham, Surrey. L.S.A.Lond. 1891. *Ed.* Calcutta and Middlesex Hosp. Late Civil Surg. Balasore dist. Orissa, India.

Williams, W. B., Plas Prestatyn, Flintsh. M.B., Ch.B. Vict. 1906. *Ed.* Liverpool and Duhlin. Surg. P.O., Prestatyn, Dyserth, and Mcliden.

Williams, W. D. C., C.B., Melhourne, Victoria. M.R.C.S. Eng. 1879, L.R.C.P.Lond.

Williams, W. E., Ty-Clyd, Govilon, Mon. L.S.A.Lond. 1867, F.R.C.S.Edin., M.R.C.S.Eng. *Ed.* St. Bart.'s. Cons. Surg. Ehhw Vale Steel & Iron Works.

Williams, W. E., Portmadoc, N. Wales. M.B., C.M. Glas. 1890, L.M. *Ed.* Glasgow; Duhlin; London. Dist. Phys. Nat. Soc. for Prevention of Cruelty to Chil. *Pub.* The Use of Insufflations for Suppuration of the Antrum of Highmore.

Williams, W. E. C., M.B., M.S.Edin. 1899.

Williams, W. E. R., I.M.S., Poona, India. M.B., B.S. Edin. 1906. *Ed.* Edinhurgh.

Williams W. G., 20, The Parade, Cardiff (*T.* 1238 Nat.). M.B , Ch.B.Edin. 1899. *Ed.* Cardiff and Edinhurgh Div. Police Surg., Cardiff. *Pub.* Intussusception—Treatment—Recovery. B.M.J., 1907.

Williams, W. G., 5, Dingle Hill, Liverpool (*T.* 2774 Royal). M.B., L.R.C.P.Lond., M.R.C.S.Eng. 1887. *Ed.* St. Bart.'s.

Williams, W. H., Rossall School, Fleetwood, Lancs. M.R.C.S.Eng. 1873, M.D., M.S.Edin. *Ed.* St. Mary's & Edinhurgh. M.O. Rossall Sch.

Williams, W. H., Egerton ho., Wrexham, N. Wales. M.R.C.S.Eng., L.R.C.P.Lond. 1907.

Williams, W. H., St. Ealdhelm's, Acacia rd., Acton, W. M.R.C.S.Eng., L.R.C.P., L.S.A.Lond. 1876. *Ed.* Univ. Coll. Hosp. Late Snr. Surg. Yeatman Hosp., Sherhorne.

Williams, W. H., Monarvon, Smithdown rd., Liverpool. L.R.C.P. & S.Edin., L.F.P.S.Glas. 1904. *Ed.* Edinhurgh; Glasgow; Camhridge.

Williams, W. H., Taldrwst, Dwyran, Anglesea. M.B., M.S.Edin. 1894. M.O. Llanidan Dist. Carnarvon Union.

Williams, W. J., 109, Grange rd. W., Middleshrough-on-Tees (*T.* 261 Nat.). M.D.Edin. 1866, L.R.C.P.Lond., M.R.C.S.Eng. *Ed.* Glasgow; Edinhurgh; Paris Snr. Surg. N. Riding Inf., Middlesbrough.

Williams, W. L. O., J.P., Bryngwyddfan, Llanheris, N. Wales. M.B., M.S.Edin. 1879.

Williams, W. M., Penmachno, nr. Bettws-y-Coed, N. Wales. M.B., C.M.Glas. 1881. *Ed.* Glasgow. M.O. & P.V. Llanrwst Union.

Williams, W. M., Fron villa, Penmaenmawr, N. Wales. L.R.C.P. & S.Edin. 1899.

Williams, W. O., 286, Mile End rd., E. (*T.* 995 East). L.R.C.P. & S.Edin., L.F.P.S.Glas. 1898. *Ed.* Edinhurgh.

Williams, W. P. G., St. Thomas' Hosp., S.E. M.R.C.S. Eng., L.R.C.P.Lond. 1905, M.B.Camh.

Williams, W. R., Roseau, Dominica, W.I. M.R.C.S. Eng. 1879, L.S.A.Lond.

Williams, W. R., 2, Londonderry terr., Machynlleth, Mont. (*T.* 10 P.O.). L.R.C.P. & S.Edin., L.F.P.S. Glas. 1888. *Ed.* Edinhurgh. Hon. Surg. Londonderry Hosp., Machynlleth.

Williams, W. R., Morven, Walton-by-Clevedon, Somerset. M. 1877, F.R.C.S.Eng., L.R.C.P.Lond. *Ed.* Bristol; Univ. Coll., Lond.; Paris. Late Hon. Surg. West. Gen. Disp. *Pub.* The Natural History of Cancer, with special reference to its causation.

Williams, W. R. E., Harlech ho., Pemhroke (*T.* 4). M.B., Ch.B.Edin. 1899, M.R.C.S.Eng., L.R.C.P. Lond. *Ed.* Edinhurgh; Guy's Hosp. H.P. Bedford Co. Hosp. *Pub.* Foreign Bodies in Hernial Sac.

Williams, W. T., 39, Gt. Ancoats st., Manchester. L.S.A.Lond. 1881, M.R.C.S.Eng.

Williams, W. T., St. Thomas, Ontario, Canada. L.R.C.P. & S.Edin., L.F.P.S.Glas. 1903.

Williams, W. W., Glendower ho., St. David's, Pembrokesh. L.S.A.Lond. 1888.

Williams, W. W., Ty Newydd, Garn Dolhenmaen, Carnarvonsh. M.R.C.S.Eng., L.R.C.P.Lond. 1905.

Williams-Freeman, J. P., Weyhill, Andover, Hants (*T.* 25). M.B. 1885, M.D.Durh., M.R.C.S.Eng., L.S.A.Lond., Lic.San.Sci. *Ed.* Univ. Coll. Hosp. M.O. Andover Cott. Hosp. *Pub.* Influence of Town Life on Health.

Williams-Humphreys, R., 143, Victoria Dock rd., E. M.R.C.S.Eng. 1873. *Ed.* St. Bart.'s. Late Surg. British & African R.M.S.

Williams-Jones, J., 154, Chorlton rd., Manchester (*T.* 211 Docks). L.R.C.P. & S.Edin. 1884, L.M. *Ed.* Glasgow. Dist. M.O. & P.V. Dist. 2 Chorlton Union.

Williamson, Agnes, 2, Park av., Dover. M.B.Lond. 1903. *Ed.* London Sch. of Med. for Wom.

Williamson, A. J., Capt. R.A.M.C., Aden. M.B., B.S. Edin. 1900.

Williamson, A. M., City Chambers, Edinburgh. M.B. 1888, M.D.Edin., B.Sc. (P.H.).

Williamson, A. S., Maybush, Belle vue, Wakefield. M.B., C.M.Aberd. 1888, M.A. *Ed.* Aberdeen. M.O.H. Sandal U.D.C.

Williamson, C. F., Clerkslands, Horley, Surrey (*T.* 55). M.R.C.S.Eng., L.R.C.P., L.S.A.Lond. 1886. *Ed.* St. Bart.'s. M.O. & P.V. Dist. 3 Reigate Union.

Williamson, C. L., 3, Ronald rd., Waterloo pk., Waterloo, Liverpool. M.R.C.S.Eng., L.R.C.P.Lond. 1907. *Ed.* Liverpool. Snr. H.P. Roy. Southern Hosp., L'pool.

Williamson, D., Eleanor lodge, George hill, Broadstairs. L.R.C.S. 1838, M.D.Edin. *Ed.* Edinburgh and Paris. Late Res. Phys. Roy. Inf., Edin.

Williamson, D. J., Trevena, Aldenham rd., Bushey, Herts. M.B., Ch.B.Edin. 1907. *Ed.* Edinburgh. Late Res. Phys. Roy. Vict. Hosp. for Consump., Edin.

Williamson, G., Royal Inf., Aberdeen. M.B., M.S. Aberd. 1886.

Williamson, G. A., Larnaca, Cyprus. C.M. 1893, M.D. Aberd., D.T.M., M.A. *Ed.* Aberdeen and Liverpool. Dist. M.O. Larnaca. *Pub.* Report on Malaria in Cyprus.

Williamson, Herbert, 84, Wimpole st., W. (*T.* 2452 Pad.). M.R.C.S.Eng. 1897, M.B., B.C.Camb., M.R.C.P.Lond., M.A. *Ed.* Cambridge and St. Bart.'s. Asst. Obst. Phys. St. Bart.'s Hosp. *Pub.* Diseases of Ovaries. Allbutt and Playfair's Syst. of Gynæcol.

Williamson, H. H., Ludgershall, nr. Andover, Hants. M.R.C.S.Eng., L.S.A.Lond. 1883. *Ed.* Univ. Coll., Lond. M.O. & P.V. Dist. 5 Pewsey Union.

Williamson, H. M., Delamere ho., Palatine rd., Northenden, Cheshire. M.B., B.S.Vict. 1901.

Williamson, J., Rothesay ho., Friars Stile rd., Richmond, Surrey. M.B., M.S.Edin. 1884.

Williamson, J., The Limes, Epsom. M.R.C.S.Eng., L.R.C.P. 1892, M.D.Lond. (State Med.), D.P.H. *Ed.* St. Bart.'s. M.O.H. Epsom Combined dists.

Williamson, J., Rawdon ho., New Cleethorpes, Lincs (*T.* 174). M.B., Ch.B.Vict., M.R.C.S.Eng., L.R.C.P. Lond. 1898, M.B., Ch.B.Leeds. *Ed.* Leeds. Hon. Surg. Grimsby and Dist. Hosp. *Pub.* Acute Yellow Atrophy of the Liver following Influenza. B.M.J., 1906.

Williamson, J. B., Camp End, N. Shields. M.B., B.S. Durh. 1908. *Ed.* Durham.

Williamson, J. D., Mt. Pottinger, Belfast (*T.* 02109). M.D., M.Ch. M.A.O.R.U.I. 1886. *Ed.* Belfast. Phys. for Dis. of Chil. and Obstetrics, Ulster Hosp. for Chil. and Wom., Belfast. *Pub.* A case of Cerebro-Spinal Meningitis during Pregnancy.

Williamson, J. F., C.B., C.M.G., Col. R.A.M.C., Mhow India. M.B., Lic.Surg.Duh. 1876.

Williamson, J. G., Lt. Col. R.A.M.C., Leicester. M.R.C.S.Eng., L.S.A. 1869, L.R.C.P.Lond.

Williamson, J. Rutter, Poona, Bombay Pres., India. M.B., Ch.B. 1898, M.D.Edin. *Ed.* Edinburgh; Vienna; London. Late Lect. on Practice of Med. and Obstetrics Mission Med. Sch., Miraj, India. *Pub.* Symptomatology and Treatment of Epidemic Cerebro-Spinal Meningitis.

Williamson, J. S., 170, Powis st., Woolwich, S.E. (*T.* 157). M.B., C.M.Aberd. 1891. *Ed.* Aberdeen. M.O. East dist. Woolwich Union.

Williamson, J. S., 84, Goddard av., Swindon. L.R.C.P. Lond. 1908.

Williamson, M. J., 15, Union terr., Aberdeen. M.B., B.S.Aberd. 1908.

Williamson, N. R., 40, Smith st., Oldham, Lancs (*T.* 256). M.B., Ch.B.Vict. 1907. *Ed.* Manchester.

Williamson, O. K., 55, Up. Berkeley st., W. (*T.* 2600 Pad.). B.C. 1896, M.D.Camb., M.R.C.P.Lond., M.R.C.S.Eng., M.A. *Ed.* Univ. Coll., Lond. Phys. O.P. City of London Hosp. for Dis. of Chest. *Pub.* On the relation existing between Uric Acid excretion and the breaking down of the White Corpuscles. Path. Soc. Trans., 1903.

Williamson, P. G., 114, Walker rd., Harrogate (*T.* 62Y). M.B., B.Ch.Vict. 1900. *Ed.* Manchester. M.O. Harrogate Council Schools.

Williamson, R. E., Romagna ho., Otley, Yorks (*T.* 8 Y). L.R.C.P. & S. 1878, M.B., C.M.Edin. *Ed.* Edinburgh. M.O.H. N. Wharfedale.

Williamson, R. F., M.B., M.S.Edin. 1881.

Williamson, R. T., 2, St. Peter's sq., Manchester (*T.* 97 Rusholme). M.R.C.S.Eng. 1884, M.D., F.R.C.P. Lond. *Ed.* Manchester and Vienna. Asst. Phys. M'chester Roy. Inf. *Pub.* Diseases of the Spinal Cord. 1908.

Williamson, W. C., Hospital for the Insane, Paramatta, N.S.W. (*T*, 32). M.D., M.S.Q.U.I. 1876. *Ed.* Cork and Dublin. Med. Supt. Hosp. for the Insane, Paramatta.

Williamson, W. H., 15, Union terr., Aberdeen (*T.* 351). C.M. 1874, M.D.Aberd., L.D.S. *Ed.* Aberdeen. Late Dent. Surg. Aberdeen Roy. Inf. *Pub.* The Relation of Dentistry to Medical Education.

Williamson, W. P., Cent. London Ophthamlic Hosp., Gray's Inn rd., W.C. L.S.A.Lond. 1899.

Williamson, W. S., Hazelbrae, Heaton Grove, Bradford, Yorks. M.R.C.S.Eng., L.R.C.P.Lond. 1906. *Ed.* Leeds. H.P. Leeds Gen. Inf.

Williamson, W. T., Bredwardine, Hereford. M.R.C.S. Eng., L.R.C.P.Lond. 1906. *Ed.* St. Bart.'s.

Willington, F. F. C., 19, Summer Hill, Nenagh, Co. Tipperary. B.Ch. 1903, M.D., B.A.O.Duh., B.A. *Ed.* Dublin. Late H.S. Mercer's Hosp., Duh.

Willington, H. F., L.S.A.Lond. 1900.

Willis, A., Soham, Cambs. L.S.A.Lond. 1880, M.R.C.S. Eng.

Willis, C. F., Lt. Col. I.M.S., Bombay. M.R.C.S.Eng. 1875, M.D.Durh., M.R.C.P.Edin.

Willis, C. H., Hamer, Branksome Pk., Bournemouth. M.R.C.S.Eng., L.R.C.P.Lond. 1893. *Ed.* St. Bart.'s. Late Surg. R.M.S. Orotava, Orient Line.

Willis, C. S., M.B., M.S.Sydney 1899, M.R.C.S.Eng., L.R.C.P.Lond.

Willis, E. E., 63, Wilson st., Derby. L.R.C.P. & S. Edin., L.F.P.S.Glas. 1895, L.M. *Ed.* Charing Cross Hosp.

Willis, F., Owenby, N. Carolina, U.S.A. M.B. 1861, M.D.Oxfd., M.R.C.P.Lond.

Willis, G., St. Etheldreda, Cobham rd., Westcliffe-on-Sea, Southend. L.S.A.Lond. 1871.

Willis, J. G., 79, Hyde rd., W. Gorton, Manchester (*T.* 111 Openshaw). M.R.C.S.Eng., L.R.C.P., L.S.A. Lond. 1892. *Ed.* Manchester.

Willis, J. G., Bishop Auckland, Co. Durham (*T.* 27 Nat.). L.R.C.P. & S.Edin., L.F.P.S.Glas. 1892, L.M., D.P.H. *Ed.* Dublin. M.O.H. Auckland R.D. *Pub.* Inhibitory Action of Bile Salts on the Growth of Tubercle Bacilli.

Willis, J. K., Redcroft, Cranleigh (*T.* 30). M.R.C.S. Eng., L.R.C.P.Lond. 1904, M.B.Camb., B.A. *Ed.* St. Bart.'s. Late Intern. Midwifery Asst. St. Bart.'s Hosp.

Willis, W. M., 7, Regent st., Nottingham (*T.* 1965). M. 1895, F.R.C.S.Eng., L.R.C.P.Lond. *Ed.* Bristol and St. Bart.'s. Hon Surg. Children's Hosp., Nottingham. *Pub.* Hydatid of the Pleura.

Willis, W. R., Baillieston, N.B. (*T.* 5 Nat.). M.B., C.M.Glas. 1879. *Ed.* Glasgow. M.O. Western dist. Old Monkland parish.

Willis-Bund, H. D. H., M.R.C.S.Eng., L.R.C.P.Lond. 1906. *Ed.* St. Bart.'s.

Willmore, J. G., Quarantine Service, Alexandria, Egypt. M.R.C.S.Eng., L.R.C.P.Lond. 1906.

Willmore, W. S., Capt. I.M.S. M.R.C.S.Eng., L.R.C.P. Lond. 1895.

Willmot, F. C., L.R.C.P. & S.Edin., L.F.P.S.Glas. 1901.

Willock, E. H., 113, London rd., Croydon. L.S.A. 1891, L.R.C.P.Lond., M.R.C.S.Eng.

Willock, R. C., 4, Golden sq., Aberdeen. M.S. 1868, M.D.Aberd.

Willoughby, A. H., c/o E. B. Binns, Esq., Grimsthorpe, Lincs. M.R.C.S.Eng. 1882. L.R.C.P.Lond.

Willoughby, J. F. D., Minster st., Southwell, Notts. M.R.C.S.Eng 1879, L.R.C.P.Lond. *Ed.* St. George's. Surg. Midland Rly. F.S.

Willoughby, W. G., 17, Hartfield sq., Eastbourne (*T.* 119). M.B. 1888. M.D., L.R.C.P.Lond., M.R.C.S. Eng., M.D. (State Med.), D.P.H. *Ed.* St. Bart.'s and Vienna. M.O.H. Eastbourne. Contributor to Tukes Dict. of Psychological Medicine.

Willoughby, W. M., 2, Cumberland villas, Gravesend, Kent. B.S. 1900, M.D.Camb., D.P.H.

Wills, A. T., The Laurels, Brewood, Stafford. L.K.Q C.P.I. 1886, L.R.C.P. & S.Edin., L.F.P.S.Glas. *Ed.* Manchester, London Hosp., and Birmingham. M.O. & P.V. Brewood dist. Cannock Union.

Wills. B. S., M.R.C.S.Eng., L.R.C.P.Lond. 1897.

Wills, C., Farnsfield, Notts. M.R.C.S.Eng. 1869, L.S.A.Lond. *Ed.* Middlesex Hosp. M.O.H. Mansfield U.D., Southwell R.D. *Pub.* The Prevention of Phthisis. Pub. Health, vol. VIII.

Wills, C. J., 90, Gregory boulevard, Nottingham. L.S.A.Lond. 1894. *Ed.* Liverpool.

Wills, C. R., Sunny hill, Farnsfield, Notts. M.B., Ch.B. Edin. 1906. *Ed.* Edinburgh. H.S. Stroud Hosp.

Wills, E. F., Tsao Shih, nr. Hankow, Cent. China. M.B., C.M.Edin. 1896. *Ed.* Edinburgh. Late H.S. Mildmay Hosp., Bethnal Green.

Wills, F. T., J.P., Morawhanna Hosp., N.W. Dist. Brit. Guiana. M.B., C.M.Edin. 1895. *Ed.* Edinburgh. Res. Surg. Morawhanna Pub. Hosp. & Govt. M.O.

Wills, J. P. B., Chintings, Bexhill-on-Sea (*T.* 0446). M.S. 1880, M.D.Durh., M.R.C.S.Eng. *Ed.* St. Mary's Late R.M.O. St. Mary's Hosp.

Wills, J. T., The Boltons, S. Farnborough, Hants. M.R.C.S.Eng., L.R.C.P.Lond. 1896, M.B., B.C. Camb., B.A. *Ed.* Cambridge and Middlesex Hosp. Late Casualty Surgical Off. Middlesex Hosp.

Wills, R. G., 8, St. George's pl., Canterbury (*T.* 10). M.B., C.M. 1886, M.D.Aberd. *Ed.* Aberdeen. Exam. Prov. Life Office.

Wills, R. G., 44, Merton rd., Bootle, Liverpool. M.R.C.S. Eng., L.R.C.P.Lond. 1903, M.A., M.B., B.C.Camb. *Ed.* Cambridge and Liverpool. Late H.P. Roy. Inf., L'pool.

Wills, S. R., Lt. Col. R.A.M.C., Belfast. L.R.C.S.I. 1882, L. & L.M.K.Q.C.P.I.

Wills, W. A., Rotherhill, Stedham, Midhurst. M.R.C.S. Eng. 1884, M.D., F.R.C.P.Lond. *Ed.* Westminster Hosp. Late Phys. O.P. Westminster Hosp. *Pub.* Diseases of the Mouth. Allbutt's Syst. of Med. (Retired.)

Wills, W. K., 19, Whiteladies rd., Clifton, Bristol (*T.* 2342 X). M.R.C.S.Eng., L.R.C.P.Lond. 1898, M.B., B.C.Camb., M.A. *Ed.* Cambridge and Guy's. Phys. Skin Dept. Bristol Gen. Hosp. *Pub.* Acne Vulgaris and its Treatment. Bristol Med.-Chi. Jour., June, 1905.

Willson, H., J.P., Oatlands dr., Weybridge, Surrey. M.R.C.S.Eng. 1864, M.D.St.And., L.S.A.Lond. *Ed.* Charing Cross Hosp. (Retired.)

Willson, H. S., Oatlands dr., Weybridge. M.B. 1893. M.D.Camb., D.P.H., B.A. *Ed.* St. Thomas'. Late Lect. on Bacteriology, King's Coll., Lond. *Pub.* Examination of Water for Typhoid Bacilli. Jour. Hygiene, 1905.

Willson, J. W., Wayside, Barkerend rd., Bradford (*T.* 4318). M.R.C.S.Eng., L.R.C.P.Lond. 1892. *Ed.* Charing Cross Hosp. Late Surg. Roy. Mail Steam Packet Co.

Willson, R. J., Sunnyside, Benhill st., Sutton, Surrey (*T.* 105 Nat.). M.B., B.C.Camb. 1899, D.P.H., B.A. *Ed.* Cambridge; Charing Cross & King's Coll. Hosps. Late H.P. Charing Cross Hosp.

Willway, F. W., Lymehurst, Elm Grove rd., Gorleston-on-Sea (*T.* 49). M.R.C.S.Eng., L.R.C.P.Lond. 1894. *Ed.* Bristol. Supt. Roy. Nat. Mission Deep Sea Fishermen.

Wilmer, C. H., Lyndhurst, Hants. M.R.C.S.Eng., L.R.C.P.Lond. 1896.

Wilmot, A. E., Burnham, Bucks. M.R.C.S.Eng. 1864, L.R.C.P.Lond.

Wilmot, C. E. W., Avondale, Bulwell, Nottingham (*T.* 26 Bulwell). B.Ch. 1892, M.D.Dub., B.A. *Ed.* Dublin. M.O. & P.V. Bulwell Dist. Basford Guardians.

Wilmot, E. D., The Infirmary, Bolton (*T.* 18). M.B., Ch.B.Edin. 1907. *Ed.* Edinburgh. Jnr. H.S. Bolton Inf.

Wilmot, H. B., 7, Church st., Lr. Edmonton, N. M.R.C.S.Eng., L.R.C.P.Lond. 1894. *Ed.* King's Coll., Lond.

Wilmot, P. McK. C., 6, Sussex terr., Plymouth (*T.* 125). M.R.C.S.Eng., L.R.C.P. 1894, M.B.Lond. *Ed.* Guy's. Hon. Surg. Devon and Cornwall Homœopathic Hosp., Plymouth.

Wilmot, R. C., Capt. R.A.M.C., Belfast. M.R.C.S. Eng., L.R.C.P.Lond. 1902.

Wilmot, R. E. B., Escrick, Burnham, Bucks (*T.* 25). M.R.C.S.Eng., L.R.C.P.Lond. 1899. *Ed.* St. Mary's. M.O. & P.V. Burnham Dist. Eton Union.

Wilmot, T., 18, Lumb la., Bradford (*T.* 26 Y). M.R.C.S. Eng., L.R.C.P., L.S.A.Lond. 1877. *Ed.* St. Bart.'s. Hon. Phys. Bradford Roy. Inf. *Pub.* Extraordinary weight of Fœtus at Term. B.M.J., 1901.

Wilmot, T. J. T., 70, Moyne rd., Rathmines, Dublin. B.Ch., B.A.O. 1904, M.D.Dub., L.M. *Ed.* Dublin. Late H.S. Roy. Vict. Eye and Ear Hosp., Dub. *Pub.* Ocular Manifestations of Syphilis. Dub. Jour. Med. Sci., May, 1908.

Wilshaw, R. H., Elmfield, Bulkington av., Worthing (*T.* 354). M.B., Ch.B.Vict. 1896, D.P.H. *Ed.* Manchester. M.O.H. Boro' of Worthing & E. Preston R.D.

Wilshaw, T. R., Melsonby, Darlington. L.S.A.Lond. 1900. *Ed.* Birmingham. Surg. Barton Quarries.

Wilson, A., Osborne ho., Newcastle-on-Tyne (*T.* 93 Jesmond). L.R.C.P. 1869, F.R.C.S.Edin. *Ed.* Glasgow. Late Asst. Surg. Walker Hosp.

Wilson, Albert, 22, Langham st., W. (*T.* 3606 May). M.B., C.M. 1878, M.D.Edin. *Ed.* Edinburgh; Paris; Berlin; Vienna. Late H.S. Roy. Inf., Edin. *Pub.* Education, Personality, and Crime.

Wilson, A., 311, Anlaby rd., Hull (*T.* 1451 Nat.). M.R.C.S.Eng., L.R.C.P.Lond. 1885. *Ed.* St. Thomas'. M.O. S. Myton dist. Kingston-upon-Hull Incorp. for the Poor.

Wilson, A., 5, Anson rd., Victoria pk., Manchester (*T.* 231 Rusholme). M. 1883, F.R.C.S.Eng., L.R.C.P. Lond. *Ed.* Manchester. Anæst. Roy. Inf., M'chester. *Pub.* Treatment of Accidents under Anæsthetics. Med. Chron., 1902.

Wilson, A., Schoolhouse, Bearsden, Dumbartonsh. B.S. 1900, M.D.Glas.

Wilson, A., Ardrishaig, Argyllsh. M.D. 1862, L.F.P.S. Glas., L.S.A.Lond. *Ed.* Glasgow. Late Surg. Permanent Staff 3rd Northumb. Fusiliers Militia.

Wilson, A., 1, Newton terr., Glasgow (*T.* 575 Charing Cross). C.M. 1885, M.D.Glas. *Ed.* Glasgow. Surg. Glasgow Eye Inf. *Pub.* Simple Extraction. Scotch Med. and Surg. Jour.

Wilson, A., 219, Langworthy rd., Seedley, Manchester. L.R.C.P. & S.Edin., L.F.P.S.Glas. 1889.

Wilson, A., 2, Comely Bank rd., Edinburgh. M.B., M.S.Edin. 1889.

Wilson, Anne A., The Farragut, Farragut sq., Washington, U.S.A. L.R.C.P. & S.Edin., L.F.P.S.Glas. 1892.

Wilson, A. B., 39, Hall Gate, Doncaster. M.B.Camb. 1907.

Wilson, A. C., 39, Hall gate, Doncaster (*T.* 101). L.R.C.S. 1866, M.D., C.M.Edin. *Ed.* Edinburgh; Paris. Snr. Hon. Surg. Roy. Inf., Doncaster. *Pub.* Four cases of Perforation—three Gastric, one Duodenal—cured by Operation. Lancet.

Wilson, A. C., Dunoran, Renton, N.B. M.B., M.S.Glas., 1897.

Wilson, A. C., Sissinghurst, Formby, nr. Liverpool. L.R.C.P. & S.Edin., L.F.P.S.Glas. 1889.

Wilson, A. C. J., Willow ho., Penistone, Yorks (*T.* 4). M.R.C.S.Eng. 1875, L.R.C.P.Edin. *Ed.* Manchester. Dist. Surg. G.C. Rly. Coy. *Pub.* Treatment of Puerperal Eclampsia. B.M.J., 1905.

Wilson, A. D., Limekilns, Dunfermline. M.B., M.S. Edin. 1886.

Wilson, A. D., Loch Tay Cottage, Killin. M.B., M.S. Glas. 1890.

Wilson, A. E., Beech ho., Grove st., Boston, Lincs (*T.* 39). L.S.A. 1892, M.B.Lond. *Ed.* St. Mary's. Hon. Surg. Boston Hosp.

Wilson, A. F., 83, Finchley rd., S. Hampstead, N.W. (*T.* 2524 Hampstead P.O.). M.B., C.M.Edin. 1889. *Ed.* Edinburgh.

Wilson, A. F., 1, Viewfield pl., Stirling. L.F.P.S.Glas. 1882. *Ed.* Glasgow. M.O.H. Stirling.

Wilson, A. G., 56, Riverdale rd., Ranmoor, Sheffield (*T.* 28 Broomhill). M.B. 1898, M.C.Camb., F.R.C.S. Eng., L.R.C.P.Lond., B.A. *Ed.* Cambridge and St. Mary's. Asst. Surg. Sheffield Roy. Hosp. *Pub.* Tuberculous Neuritis. Quart. Med. Jour., 1899.

Wilson, A. G., 1, Philbeach gdns., S. Kensington, S.W. (*T.* 446 Western). M. 1897, F.R.C.S.Eng., M.D., L.R.C.P.Lond. *Ed.* London Hosp. Phys. Kensington Disp. and Children's Hosp.

Wilson, A. G., Thurlstone, Penistone, Yorks. M.B., L.S.A.Lond. 1901.

Wilson, A. H., Broadelyst, Bickley, Kent. M.B., B.S. Camb. 1894.

Wilson, A. H., Greswolde ho., Yardley, Worcs (*T.* 4 Steehford). L.R.C.P. & S.Edin., L.F.P.S.Glas. 1900. *Ed.* Birmingham. Late H.S. Gen. Hosp., Birmg.

Wilson, A. H., Medical Dept., General Post Office, E.C. L.R.C.P.Lond., M.R.C.S.Eng. 1876.

Wilson, A. J., Kennedy Drive, Airdrie, N.B. (*T.* 199), L. 1899, F.R.C.S., L.R.C.P.Edin., L.F.P.S.Glas. *Ed.* Glasgow. M.O. Calderbank Steel Co. *Pub.* Clinical Cases. Obst. Trans., 1907.

Wilson, A. Marius, J.P., Jesmond ho., Hof st., Cape Town (*T.* 215 Cent.). B.S. 1891, M.D.Durh., M.D. Cape of Good Hope, M.R.C.S.Eng., L.R.C.P.Lond. *Ed.* St. Thomas'; Durham. Vis. Phys. Somerset Hosp., Cape Town. *Pub.* Myxœdema and the effects of Climate on the Disease.

Wilson, A. McL., L.R.C.P. & S.Edin., L.F.P.S.Glas. 1896.

Wilson, A. R., Bloxham, Oxon. M.B., B.Ch.Oxfd. 1904, B.A. *Ed.* Oxford and Guy's. Late Asst. H.S. Guy's Hosp.

Wilson, A. R., Trafford ho., Liscard, Chesh. (*T.* 49). C.M. 1895, M.D.Edin. *Ed.* Edinburgh and Berlin. Asst. Surg. Vict. Cent. Hosp., Liscard.

Wilson, A. S., M.B., B.S.Aberd. 1902.

Wilson, A. S., 7, Warrior sq., St. Leonards-on-Sea (*T.* 47 X Hastings). M.B.Camb. 1887, M.R.C.S. Eng., D.P.H. *Ed.* Cambridge and St. Bart.'s. Asst. Phys. Hastings, St. Leonards, and E. Sussex Hosp.

Wilson, A. S., 5, Annfield pl., Dennistoun, Glasgow. M.B., B.S.Glas. 1905.

Wilson, A. T., Bridge, Canterbury. M.B., B.S.Dub. 1896.

Wilson, A. W., 202, Tufnell Pk. rd., N. M.B., M.S. Edin. 1887.

Wilson, A. W., 227, Oldfield rd., Salford. M.B., Ch.B. Edin. 1900. *Ed.* Edinburgh. Med. Ref. Prudential Assur. Co., Salford.

Wilson, B., Army Medical Service. M.D., M.S.R.U.I. 1883.

Wilson, B. M., Levuka, Fiji. M.B., Ch.B.Vict. 1901. *Ed.* Manchester. Govt. M.O. Fiji.

Wilson, C., J.P., "Coila," Crewe (*T.* 51). M.B. 1877, M.D.Glas., L.R.C.S.Edin. *Ed.* Glasgow and Edinburgh.

Wilson, C., 8, Sea Bank rd., Liscard, Chesh. M.B., M.S. Glas. 1892.

Wilson, C., 9, Church rd., Tunbridge Wells (*T.* 216). C.M. 1884, M.D.Edin. *Ed.* Edinburgh; London; Vienna. *Pub.* Saline Baths in Graves' Disease.

Wilson, Cristina, Subrahmanyan Hosp., Madras, E. India. M.B., B.S.Aberd. 1905.

Wilson, C. E. A., 3, Lee terr., Blackheath, S.E. (*T.* 200 Lee Green). M.B., B.Ch.Oxfd. 1902, B.A. *Ed.* Oxford and St. Thomas'. Late H.S. Children's Hosp., Gt. Ormond st.

Wilson, C. E. C., 11, Woburn pl., W.C. M.B. 1899, B.S. Melbourne, M.B.Adelaide.

Wilson, C. H., Ballinglen manse, Ballycastle, Co. Mayo. L.R.C.P. & S.I. 1906. *Ed.* Dublin.

Wilson, C. J., South lodge, Cobham, Surrey. M.B., B.C.Camb., M.R.C.S.Eng., L.R.C.P.Lond. 1906, M.A. *Ed.* Cambridge and London Hosp. Surg. R.M.S.P. Coy.

Wilson, C. McM., 162, Blomfield terr., Paddington, W. M.R.C.S.Eng., L.R.C.P.Lond. 1908.

Wilson, C. W., M.B.Durh. M.R.C.S.Eng. 1874.

Wilson, D., Elstree cottage, Bushey heath, Herts (*T.* 0285 Nat.). M.D., M.Ch.Q.U.I. 1875, M.A. *Ed.* Dublin. M.O. Aldenham Grammar Sch.

Wilson, D., Paddock, Huddersfield (*T.* 180). C.M. 1876, M.D.Glas. *Ed.* Glasgow.

Wilson, D., Birtley, Co. Durham M.B., M.S.Glas. 1877.

Wilson, D. Notting Hill, Whiteabbey, Belfast. L.R.C.P. & S.Edin., L.F.P.S.Glas. 1897.

Wilson, D., Jnr., Paddock, Huddersfield (*T.* 180). M.R.C.S. Eng., L.R.C.P. 1905, M.B., B.S.Lond. *Ed.* St. Thomas'. Asst. H.S. Evelina Hosp. for Sick Chil.

Wilson, D. A., 4, Claremont terr., Glasgow. M.B., B.S. Glas. 1902.

Wilson, E. A., 2, Hartley Hill, North st., Leeds (*T.* 105). M.B. 1902, M.D., B.S., L.R.C.P.Lond., M.R.C.S.Eng. *Ed.* Leeds. Hon. Pathologist, Leeds Disp.

Wilson, E. B., Wadsley Bridge, Sheffield. M.B., B.S. Aberd. 1898.

Wilson, E. F. B., Harrismith, Orange River Colony, S.A. B.S. 1881, M.D.Dub.

Wilson, E. M., C.B., C.M.G., D.S.O., Lt. Col. R.A.M.C., Record Office, Aldershot. M.R.C.S.Eng. 1877, L.R.C.P.Lond., D.P.H. *Ed.* St. George's.

Wilson, E. M., Marinham, Brazil. M.B., M.S.Edin. 1871.

Wilson, E. T., Westal, Cheltenham. M.B.Oxfd. 1858, F.R.C.P.Lond. *Ed.* St. George's and Oxford. Cons. Phys. Cheltenham Gen. Hosp. *Pub.* Sanitary Statistics of Cheltenham.

Wilson, Foden, 3, Kingsmead rd., N. Oxton, Birkenhead. M.R.C.S.Eng. 1886, L.R.C.P.Edin., L.M *Ed.* Liverpool and Glasgow. Late H.S. Glas. Roy. Inf.

Wilson, F., Tymaur, Newtown, Mid Wales. M.B., C.M. Edin. 1896. *Ed.* Edinburgh. M.O.H. Newtown. U.D.C.

Wilson, F. E., 28, Grosvenor rd., Westminster, S.W. M.B., B.S.Edin. 1901.

Wilson, F. E., 1, Tressillian cres., Brockley, S.E. (*T.* 317 Deptford). L.R.C.P.Lond., M.R.C.S.Eng. 1902. *Ed.* Univ. Coll. Hosp. Late H.S. Burton-on-Trent Gen. Inf.

Wilson, F. G., Surg. R.N., c/o Admiralty, Whitehall, S.W. M.B., B.S.Durh. 1902. *Ed.* Durham. Late H.S. Roy. Inf., Newcastle-on-Tyne.

Wilson, F. K., The Beeches, Walsham le Willows, Bury St. Edmunds. M.R.C.S.Eng., L.R.C.P. 1895, M.B., B.S.Lond. *Ed.* Westminster Hosp. Late H.S. Westminster Hosp. *Pub.* Conditions favouring exflagellation of the Malarial Parasite. Jour. Trop. Med., 1898.

Wilson, F. P., 1*a*, Rodney st., Liverpool (*T.* 3278 Roy.). M.B., Ch.B.Vict. 1901, M.D.L'pool. *Ed.* Liverpool; London; Paris. Stopford Taylor Fellow in Dermatology, L'pool Univ. *Pub.* A new Clinical Method of Hæmalkalimetry (jointly). Bio.-Chem. Jour., June, 1906.

Wilson, F. R., 26, Church st., Johnstone, Renfrewsh. M.B., B.S.Glas. 1907.

Wilson, F. W., 9, Fore st., E.C. M.R.C.S.Eng., L.R.C.P. Lond. 1893. *Ed.* Guy's. Late H.S. Roy. Eye Hosp., M'chester.

Wilson, G., 7, Avon pl., Warwick. C.M. 1863, M.D. Edin., D.P.H., M.A., LL.D., F.R.S.E. *Ed.* Aberdeen; Edinburgh; Leipsic. M.O.H. Mid Warwick Combined dist.

Wilson, G., 243, Romford rd., Forest gate, E. L.R.C.P. & S.Edin., L.S.A.Lond. 1876, L.M. *Ed.* Charing Cross and Westminster Hosps. Late Dist. M.O. St. Albans.

Wilson, G., Lt. Col. R.A.M.C., Ferozepore, India. M.B., M.S.Edin. 1881.

Wilson, G., The Mound, Shettleston, Glasgow. M.B., M.S.Glas. 1884.

Wilson, G., R.N. M.B., M.S.Edin. 1886.

Wilson, G., Palmerston North, N.Z. M.B., M.S.Edin. 1887.

Wilson G., 2, Queen st., Nairn (*T.* 146). M.B., C.M. Aberd. 1891. *Ed.* Aberdeen. M.O. Post Office.

Wilson, G., Safed, Syria. M.B., M.S.Edin. 1891.

Wilson, G., 2, Kensington terr., Ihrox, Glasgow. M.B., Ch.B.Glas. 1904 *Ed.* Glasgow. W.A.M.S.

Wilson, G., Gowanlea, Grange rd., Chiswick, W. M.B., Ch.B.Edin. 1908. *Ed.* Edinburgh. Asst. H.S. Walsall and Dist. Hosp.

Wilson, G. D., 25, Larkhall Rise, Clapham, S.W. L.R.C.P. & S.Edin. 1887. *Ed.* Cork; Edinburgh; London Hosp. Hon. Surg. Morley ho. Conv. Home.

Wilson, G. G., 1, Devon mans., Lewisham, S.E. L.R.C.P. & S.Edin., L.F.P.S.Glas. 1898, L.M. *Ed.* Dublin and Edinburgh. Surg. Lieut. 2nd Kent Roy. G.A. Vol. *Pub.* Placenta Prævia. Notes on a few cases.

Wilson, G. H., Ivy Bank, Peebles (*T.* 481). L.R.C.P. & S.Edin., L.F.P.S.Glas. 1895, M.B., C.M.Edin., D.P.H., M.Sc. *Ed.* Edinburgh; Manchester. Late M.O.H. burgh of Peebles.

Wilson, G. H., 5, St. James' terr., Hillhead, Glasgow. M.B., B.S.Glas. 1906.

Wilson, G. J., 3, Houndiscombe pl., North rd., Plymouth. M.R.C.S.Eng. 1880, M.D.Dub., M.A. *Ed.* Guy's. Late H.P. Guy's Hosp.

Wilson, G. L. J., 13, Queensberry pl., S.W. (*T.* 1645 Kens.). M.R.C.S.Eng., L.R.C.P.Lond. 1908. *Ed.* St. George's. Asst. H.S. & P. St. George's Hosp.

Wilson, G. M., Pendyffryn Hall Sanat. (Nordrach in Wales), Capelulo, nr. Penmaenmawr, N. Wales (*T.* 20 Penmaenmawr). M.B., C.M.Edin. 1890. *Ed.* Edinburgh.

Wilson, G. N., 58, Eldon st., Greenock. M.B., M.S. Aberd. 1887.

Wilson, G. O'K., 34, N. Frederick st., Dublin. L. & L.M.R.C.P. & S.I. 1891, F.R.C.S.I.

Wilson, G. P., Horbling Vicarage, Folkingham, Lincs. M.R.C.S.Eng., L.R.C.P.Lond. 1902.

Wilson, G. R., Ongar ho., Chipping Ongar, Essex. B.C. 1902, M.B.Camb., M.A. *Ed.* Cambridge and London Hosp. Late H.P. London Hosp.

Wilson, G. R., 22, Audley la., Blackburn, Lancs. M.B., M.S.Edin. 1892.

Wilson, H., 16, Stockport rd., Cheadle, nr. Manchester (*T.* 12 Cheadle Hulme, Nat.). M.R.C.S.Eng. 1881. *Ed.* Manchester. Late Snr. R.M.O. St. Mary's Hosp. for Dis. of Wom. and Chil., M'chester.

Wilson, H., 2, Strathmore gdns., Hillhead, Glasgow. M.B., M.S.Glas. 1881.

Wilson, H. A., Victoria, B.C. M.B., M.S.Edin. 1883.

Wilson, H. A. F., 12, Cheyne Court, Chelsea, S.W. (*T.* 1101 Hop.). M.R.C.S.Eng., L.R.C.P.Lond. 1908. *Ed.* St. Thomas'. Res. H.P. St. Thomas' Hosp.

Wilson, H. B., 109, Tindal st., Balsall Heath, Birmingham. M.R.C.S.Eng., L.R.C.P.Lond. 1895. *Ed.* Bristol. Med. Supt. Birmingham Med. Mission.

Wilson, H. C., 326, Brownhill rd., Catford, S.E. L.R.C.P.I. 1880, L.F.P.S.Glas. *Ed.* London Hosp. M.O. London Clerks' Assoc. *Pub.* A case of Tuberculous Meningitis (?) treated with Iodoform Ointment. Lancet, 1905.

Wilson, H. C., St. Helens, W. Coates, Edinburgh. M.B., B.S.Edin. 1905.

Wilson, H. C., Tullynakill, Comber, Co. Down. M.D., M.Ch.Q.U.I. 1872. *Ed.* Belfast.

Wilson, H. D., 3, Ripon rd., Harrogate (*T.* 508). Ch.B. 1899, M.D.Edin. *Ed.* Edinburgh. Phys. Sunderland Inf. Conv. Home. *Pub.* Signs and Symptoms of Colitis.

Wilson, H. G., 5, St. James terr., Glasgow, W. M.B., M.S.Edin. 1882.

Wilson, H. Lydiard, Woodville, Lansdown, Bath (*T.* 441 Bath). M.R.C.S.Eng., L.R.C.P.Lond. 1903, M.B., B.C.Camb., B.A. *Ed.* Cambridge and St. Bart.'s. H.S. Ophth. and Obst. Depts., Queen's Hosp., Birmg.

Wilson, H. M., Waipukurau, Hawke's Bay, N.Z. B.S.Camb. 1902.

Wilson, H. M., 5, Morris pl., Monteith Row, Glasgow. M.B., B.S.Glas. 1908.

Wilson, Helen M., Osgathorpe hills, Sheffield. L.S.A. 1889, M.D.Lond. *Ed.* London Sch. of Med. for Wom. (Not practising.)

Wilson, H. McL., Wakefield, Yorks (*T.* 226). C.M. 1882, M.D.Edin., B.Sc. (P.H.). *Ed.* Edinburgh. Chief Inspector W. Riding of Yorkshire Rivers Bd. *Pub.* Reports on River Pollution.

Wilson, H. R., 1, Wrentham av., Willesden, N.W. M.R.C.S.Eng., L.R.C.P.Lond. 1894. *Ed.* Liverpool. Late H.P. Roy. Inf., L'pool. *Pub.* Syphilis in General Practice.

Wilson, H. T. M., Lieut. R.A.M.C., Rawal Pindi, India. M.R.C.S.Eng., L.R.C.P.Lond. 1904.

Wilson, H. W., 42, Wimpole st., W. (*T.* 3888 May.). M. 1903, F.R.C.S.Eng., M.B., B.S., L.R.C.P.Lond. *Ed.* St. Bart.'s. Dem. of Anat. St. Bart.'s Hosp. *Pub.* Movable Kidney (jointly).

Wilson, I. S., c/o Reuter's Telegram Co., Ltd., 24, Old Jewry, E.C. M.B., B.S.New Zealand, M.R.C.S.Eng., L.R.C.P.Lond. 1907. *Ed.* New Zealand. Late H.S. Loughborough Hosp., Leicestersh.

Wilson, J., A.M.S., Old Meldrum, N.B. M.D.Dub. 1857, L.R.C.S.I.

Wilson, J., 52, Rodney st., Liverpool. M.R.C.S.Eng. 1861, M.D., M.S.Aberd., L.S.A.Lond.

Wilson, J., High st., Haverfordwest. M.D.Q.U.I. 1879, F.R.C.S.Eng.

Wilson, J., Galgorm, Ballymena, Co. Antrim. M.D., M.Ch.R.U.I. 1882, L.M. *Ed.* Belfast. M.O. Galgorm Disp. Dist.

Wilson, J., Ashville, Dumbarton (*T.* 0190 Nat.). L.F.P.S.Glas. 1882. *Ed.* Glasgow. M.O. Dumbartonshire Combination Poorhouse.

Wilson, J., 282, Goldhawk rd., W. C.M. 1882, M.D. Aberd., M.A. *Ed.* Aberdeen.

Wilson, J., 53, Inverleith row, Edinburgh. M.B., M.S. Edin. 1887.

Wilson, J., Hanover, Cape Colony. C.M. 1890, M.D. Aberd., M.A. *Ed.* Aberdeen. Dist. Surg. Hanover.

Wilson, J., 75, Morningside drive, Edinburgh. M.B., B.S.Aberd. 1900.

Wilson, J., 25, Bank st., Irvine, Ayrsh. (*T.* 25 Nat.). Ch.B. 1901, M.D.Glas., D.P.H. *Ed.* Glasgow.

Wilson, J., 41, Queen Mary av., Crosshill, Glasgow. Ch.B. 1903, M.D.Glas. *Ed.* Glasgow. A.M.O Lanark Dist. Asyl., Hartwood.

Wilson, J., Lanchester, Durham. M.D., L.F.P.S.Glas. 1860.

Wilson, J., Montego Bay, Jamaica. M.D.Aberd., M.R.C.S.Eng. 1847.

Wilson, J., 38, Monteith row, Glasgow (*T.* Y 119 P.O.). M.B., C.M.Glas. 1876. *Ed.* Glasgow. M.O. Glas. Corp. Tramways.

Wilson, J., Castleblayney, Co. Monaghan. M.D. 1877, M.S.Q.U.I.

Wilson, J. 16, Cambray, Cheltenham (*T.* 25 Y 2). M.C. 1878, M.D.Edin. *Ed.* Edinburgh. M.O. & P.V. No. 4 dist. Cheltenham Union.

Wilson, J., 47, Darling st., Enniskillen, Co. Fermanagh. L.R.C.S.I. 1879, L.R.C.P.Edin.

Wilson, J., The Elms, Harpenden, Herts. L.R.C.P. Lond., M.R.C.S.Eng. 1880, M.D.St.And.

Wilson, J., Kirkbrae, Selkirk (*T.* 4 Y 1). M.B., C.M. Edin. 1896. *Ed.* Edinburgh.

Wilson, J., Alderdene ho., Lanchester, Co. Durham (*T.* 4 P.O.). L.R.C.P. & S.Edin. 1903. *Ed.* Glasgow. Dep. P.V. Lanchester.

Wilson, J., 546, Caledonian rd., N. L.R.C.P. & S. Edin., L.F.P.S.Glas. 1890.

Wilson, J. A., Central av., Camhuslang, Lanarksh. (*T.* 41). C.M. 1880, M.D.Glas., D.P.H. *Ed.* Glasgow. Clin. Asst. Roy. London Ophth. Hosp. *Pub.* Congenital Talipes. Some cases bearing on its Etiology Glas. Med. Jour., 1891.

Wilson, J. A., Langley Old Hall, nr. Durham. M.B., C.M.Glas. 1890. *Ed.* Glasgow. Surg. N. Brancepeth. Coal Co., Ltd.

Wilson, J. A., 3, Annfield pl., Dennistoun, Glasgow (*T.* 732 Tron, Nat.). M.B., C.M. 1891, M.D.Glas. *Ed.* Glasgow and Dublin. Late Snr. H.S. Glas. Roy. Inf.

Wilson, J. A. K., Ladner, B.C. L.R.C.P. & S.Edin., L.F.P.S.Glas. 1887.

Wilson, J. B., 264, Waterloo st., Oldham. M.B., M.S. Edin. 1898.

Wilson, J. B. F., 16, Monk Bridge rd., Headingley, Leeds. M.R.C.S.Eng., L.R.C.P. 1906, M.B., B.S. Lond. *Ed.* Leeds. Late H.P. Leeds Gen. Inf.

Wilson, J. C., 22, Hilgrove rd., S. Hampstead, N.W. (*T.* 2955 P.O. Hampstead). C.M. 1892, M.D., F.R.C.S.Edin., M.R.C.P.Lond., D.P.H. *Ed.* Edinburgh; Paris; Univ. Coll., Lond. Pathologist Freidenheim Hosp., N.W.

Wilson, J. C., Bridge ho., Haworth, nr. Keighley, Yorks. L.R.C.P. & S.Edin. 1880. *Ed.* Edinburgh. Certif. Factory Surg. *Pub.* Anthrax from a hitherto undescribed source.

Wilson, J. C., Park Villa, Blantyre, Lanarksh. (*T.* 43). M.B., C.M.Glas. 1883, D.P.H. *Ed.* Glasgow.

Wilson, J. D., 16, St. Paul's av., Cricklewood, N.W L.R.C.P. & S.Edin., L.F.P.S.Glas. 1899. *Ed.* Glasgow and Edinburgh.

Wilson, J. D. O., Endrick, Alloa (*T.* 133). C.M. 1894, M.D.Glas. *Ed.* Glasgow. Vis. Phys. & Surg. Clackmannan Co. Hosp.

Wilson, J. E., Rathmore, Bowes rd., New Southgate, N. (*T.* 215 Palmers Green). M.B., B.Ch., B.A.O.R.U.I. 1904, D.P.H. *Ed.* Belfast. Late A.M.O. Northern Fever Hosp., Winchmore Hill.

Wilson, J. E., Ochil Hills Sanatorium, Milnathort, Kinross-sh. M.B., M.S.Glas. 1896. Med. Supt. Ochil Hills Sanat.

Wilson, J. E. C., 7, St. Aubin st., Devonport. L.R.C.P. & S.Edin. 1884.

Wilson, J. F., Norwood, Abbey rd., Barrow-in-Furness (*T.* 562). M.D., M.Ch.Q.U.I. 1873, L.M. *Ed.* Belfast and Dublin. Hon. Surg. N. Lonsdale Hosp., Barrow.

Wilson, J. F., 15, Alton st., Blackburn, Lancs. M.B., M.S.Edin. 1898.

Wilson, J. G., Chester sq., Ashton-under-Lyne (*T.* 55 Y Nat.). M.D.Glas. 1857. *Ed.* Glasgow. M.O. Ashton-under-Lyne and Dist. Smallpox Hosp.

Wilson, J. G., M.B., M.S.Edin. 1889.

Wilson, J. G., Ashfield, Torton, Hartlebury, Worcs. M.R.C.S.Eng., L.S.A.Lond. 1883, D.P.H. *Ed.* St. Bart.'s.

Wilson, J. G., Farnham pk., Warrnambool, Victoria, Australia. M.B., B.S., L.R.C.S., L.S.A.Lond., M.R.C.S.Eng. 1890. *Ed.* London Hosp. Member Federal Parliament of Australia.

Wilson, J. H., 6, Ravenna rd., Putney, S.W. L.S.A. Lond. 1898. *Ed.* Middlesex Hosp.

Wilson, J. H., M.B., M.S.Edin. 1887.

Wilson, J. H., Banff ho., Hillsborough, Sheffield. M.B., M.S.Aberd. 1882.

Wilson, J. H., Table Rock, Eagle Valley, Rockland Co., N.Y., U.S.A. L.R.C.P. & S.Edin., L.F.P.S.Glas. 1892.

Wilson, J. H., 7, Ladbroke sq., Notting Hill Gate, W. (*T.* 2176 Pad.). B.Ch. 1899, M.D.Aberd., L.M. *Ed.* Aberdeen; Dublin; Leipsic; Berlin. Lect. in Amb. and Home Nursing, L.C.C.

Wilson, J. H., The Laburnums, Standish, Lancs (*T.* 2). M.B., B.S. 1887, M.D.Durh. *Ed.* Manchester; Durham. M.O.H. Standish with Langton U.D.

Wilson, J. H., Millthorpe, N.S.W. L.R.C.P. & S.Edin., L.F.P.S.Glas. 1888.

Wilson, J. I., 34, Carlton pl., Pirie, Aberdeen. M.B., B.S.Aberd. 1907.

Wilson, J. H. P., H.M. Prison, Pentonville, N. M.R.C.S. Eng. 1867, F.R.C.S.Edin., L.S.A.Lond.

Wilson, J. J., Elm Lodge, Anstruther. M.S. 1889, M.D. Edin.

Wilson, J. L., 82, Osborne av., Newcastle-on-Tyne (*T.* 460 Jesmond). M.B., B.S.Durh. 1905, M.A. *Ed.* Aberdeen; Durham.

Wilson, J. Leitch, Royal Infirmary, Bradford. M.B., Ch.B.Edin. 1907. *Ed.* Edinburgh. H.S. Roy. Inf., Bradford.

Wilson, J. L., 4, Buccleuch pl., Edinburgh. L.R.C.P. Edin. 1879.

Wilson, J. M., County hall, Beverley (*T.* 4). C.M. 1867, M.D.Glas., D.P.H. *Ed.* Glasgow. County M.O.H. E. Riding, Yorks.

Wilson, J. M., 74–76, Newington Causeway, S.E. (*T.* 2011 City). L.S.A.Lond. 1905. *Ed.* Middlesex Hosp.

Wilson, J. McI., Edward st., Trecynon, Aberdare, Glam. M.B., Ch.B.Aberd. 1907, M.A. *Ed.* Aberdeen. Late Snr. A.M.O. Blaenavon Iron & Steel Works.

Wilson, J. O., West Park ho., Huntly, Aberdeensh. (*T.* 16). C.M. 1876, M.D.Aberd. *Ed.* Aberdeen and Edinburgh. M.O.H. hurgh of Huntly.

Wilson, J. P., M.B., B.S.Glas. 1898.

Wilson, J. P. A., Johore, nr. Singapore. L. 1882, F.R.C.S., L.R.C.P.Edin., D.P.H. *Ed.* Edinburgh. P.M.O. Johore.

Wilson, J. R., 127, Hale rd., Hale, Altrincham (*T.* 12X). M.R.C.S.Eng. 1886, L.R.C.P.Edin., L.M. *Ed.* London Hosp. Late H.S. Eccles and Patricroft Hosp.

Wilson, J. Scott, 19, Lichfield rd., Walsall, Staffs. C.M. 1879, M.D.Glas., D.P.H. *Ed.* Glasgow. M.O.H. Walsall Co. Borough.

Wilson, J. S., Massey ho., Brierfield, Lancs (*T.* 0175 Nelson). M.B., C.M.Aberd. 1896. *Ed.* Aberdeen. M.O.H. Brierfield.

Wilson, J. S., c/o Manager, Bank of N.S.W., Sydney. M.R.C.S.Eng., L.R.C.P.Edin. 1873.

Wilson, J. S., Royal London Ophthalmic Hosp., City rd., E.C. M.B., B.S.Dub. 1902. Res. Roy. Lond. Ophth. Hosp.

Wilson, J. T., The University, Sydney, N.S.W., Australia. M.B., C.M.Edin. 1883. *Ed.* Edinburgh. Prof. of Anat. Sydney Univ. *Pub.* On the Anatomy of the Calamus region in the Human Bulb. Jour. Anat. and Physiol., vo. XL, 1906.

Wilson, J. T., M.B., M.S.Edin. 1891.

Wilson, J. T., County Offices, Hamilton (*T.* 22 Nat.). C.M. 1891, M.D.Aberd., D.P.H. *Ed.* Aberdeen. County & Dist. M.O.H. Lanarkshire. *Pub.* A Contribution to the Natural History of Scarlet Fever.

Wilson, J. W. A., Blaengarw, R.S.O., Glam (*T.* 29 P.O. Pontycymmier). M.B., B.Ch., B.A.O.R.U.I. 1903. *Ed.* Belfast. Surg. & Phys. Internat. Colliery, Blaengarw.

Wilson, K. R. M., Dunolly Hanwell, W. L.R.C.P. & S. Edin., L.F.P.S.Glas. 1890.

Wilson, L. A., Norwood, Abbey rd., Barrow-in-Furness (*T.* 562). M.R.C.S.Eng., L.R.C.P.Lond. 1907. *Ed.* Manchester.

Wilson, Lisette A. M., Craiglockhart Hosp., Stateford, Edinburgh. M.B., Ch.B.Aberd. 1905. *Ed.* Aberdeen. R.M.O. Craiglockhart Hosp., Edin.

Wilson, Lilian E., 25, Alfred rd., Acton, W. (*T.* 371 Chiswick). M.B., B.S.Lond. 1906. *Ed.* London Sch. of Med. for Wom. Med. Insp. of Schools Acton Dist. Council.

Wilson, M. A., Kirkby Overblow, Pannal S.O., Yorks. L.R.C.P. & S.Edin., L.F.P.S.Glas. 1890.

Wilson, Marian E., c/o Dr. Booth, 1, Hartington st., Barrow-in-Furness. M.B., B.S.Edin. 1906.

Wilson, M. O., Lieut. R.A.M.C. M.B., B.Ch., B.A.O. R.U.I. 1905. *Ed.* Belfast.

Wilson, M. Ruth, Easthill, Eastbank rd., Sheffield. M.B., B.S.Edin. 1902. *Ed.* Edinburgh. Late R.M.O. Oriolet Cott. Hosp., Loughton, Essex.

Wilson, M. R. O., The Uplands, Wells rd., Bath. M.R.C.S.Eng., L.R.C.P.Lond. 1906. *Ed.* Bristol. Casualty H.S. Gen. Hosp., Bristol.

Wilson, M. S., Chippenham, Wilts. M.R.C.S.Eng., L.S.A.Lond. 1882, B.A. *Ed.* King's Coll., Lond.; Cambridge.

Wilson, N., 33, St. Mary's rd., Doncaster (*T.* 236). B.C. Camb. 1907, M.A. *Ed.* Cambridge; Edinburgh; London Hosp. Late Clin. Asst. (Surgical O.P.) Roy. Waterloo Hosp. for Chil. and Wom., S.E.

Wilson, N. M., I.M.S. M.R.C.S.Eng., L.R.C.P.Lond. 1904.

Wilson, N. O., The Cottage, Dovers, Reigate, Surrey. M. 1892, F.R.C.S.Eng., L.R.C.P.Lond.

Wilson, R., 16, Water-gate, Grantham, Lincs. M.R.C.S. Eng. 1867, L.S.A.Lond. *Ed.* St. George's. M.O. Grantham dist.

Wilson, R., Torridon ho., Alloa, Clackmannansh. M.D.Edin. 1858. *Ed.* Edinburgh. Certif. Factory Surg.

Wilson, R., 38, Monteith row, Glasgow (*T.* Y 119 P.O.). C.M. 1888, M.D.Glas. *Ed.* Glasgow. M.O. Glas. Corp. Tramways F.S.

Wilson, R., 262, York st., Belfast (*T.* 2681 Nat.). M.B., B.Ch., B.A.O.R.U.I. 1888. *Ed.* Belfast and Dublin.

Wilson, R., Millbrook, Nailsworth, Glos. M.B., M.S. [Glas. 1891.

Wilson, R., 360, Wakefield rd., Bradford, Yorks. M.B., C.M.Glas. 1897. *Ed.* Glasgow.

Wilson, R. A., Salisbury ho., Wallsend-on-Tyne (*T.* 64). M.B., B.S.Durh. 1897. *Ed.* Durham.

Wilson, R. A., Waterloo rd., Wellington, Som. M.B. 1888, M.D.Edin. *Ed.* Edinburgh. Hon. M.O. Wellington and Dist. Cott. Hosp. *Pub.* Ten years' Mortality in Rubery Hill Asyl.; an analysis of 338 cases.

Wilson, R. A., 2, Booth st., Balmain, Sydney, N.S.W. M.S. 1873, M.D.Glas.

Wilson, R. C., Capt. R.A.M.C., Egypt. M.B., B.S.Duh. 1900.

Wilson, R. H., 1, Neweastle terr., Tynemouth, Northumb. M.R.C.S.Eng. 1849, M.D.Durh., L.S.A. Lond. *Ed.* Newcastle-on-Tyne. (Retired.)

Wilson, R. H., L.R.C.P. & S.Edin., L.F.P.S.Glas. 1894.

Wilson, R. M., Tarty, Ellon, Aberdeensh. C.M. 1875, M.D.Aberd., D.P.H. *Ed.* Aberdeen; Edinburgh; Univ. Coll., Lond. M.O.H. burghs of Ellon and Oldmeldrum.

Wilson, R. M., Estcourt, Kedleston rd., Derby (*T.* 6). B.Ch. 1886, M.D.Duh., L.M., B.A. *Ed.* Dublin. Hon. Surg. Children's Hosp., Derby.

Wilson, R. McN., Glanton, R.S.O., Northumb. M.B., Ch.B.Glas. 1904. *Ed.* Glasgow. Late H.S. Western Inf., Glas.

Wilson, R. P., Capt. I.M.S., Bengal. M.R.C.S.Eng., L.R.C.P.Lond. 1893.

Wilson, R. W., 2, Ennerdale rd., Kew Gardens (*T.* 601 P.O. Richmond). C.M. 1877, M.D.Edin. *Ed.* Edinburgh.

Wilson, R. W., Croydon Inf., Thornton Heath, Surrey (*T.* 201 Croydon). M.R.C.S.Eng. 1882, L.R.C.P. Edin. *Ed.* St. Mary's. Med. Supt. Croydon Inf.

Wilson, S., 184, Mare st., Hackney, N.E. M.R.C.S. Eng., L.S.A.Lond. 1872. *Ed.* Newcastle-on-Tyne; Guy's; Paris. P.V. Hackney. *Pub.* The Prevention of Smallpox.

Wilson, S., The Infirmary, Rochdale. M.B., Ch.B.Glas. 1907, M.A. *Ed.* Glasgow. H.S. Rochdale Inf.

Wilson, S., L.R.C.P. & S.Edin., L.F.P.S.Glas. 1893.

Wilson, Sarah, Roseneath, St. Mark's, Cheltenham. M.B. Lond. 1897. *Ed.* London Sch. of Med. for Wom.

Wilson, S. A. Kinnier, National Hosp, Queen sq., W.C. M.B., Ch.B.Edin. 1902, M.R.C.P.Lond., B.Sc. *Ed.* Edinburgh; Leipzig; Paris. Reg. Nat. Hosp., Queen sq. *Pub.* Translation of Les Ties et leur traitement.

Wilson, S. R., Willow ho., Penistone, Sheffield. M.B., B.S.Viet., M.B., B.S.Lond. 1905.

Wilson, S. Wesley, 31, Windsor rd., Rathmines, Dublin. L. & L.M.R.C.P. & S.I. 1892, D.P.H.

Wilson, T., Edgeworthstown, Co. Longford. M.R.C.S. Eng. 1866, L. & L.M.K.Q.C.P.I.

Wilson, T., 21, Rosehery eres., Newcastle-on-Tyne (*T.* 186 Jesmond). M.R.C.S.Eng. 1865, L.R.C.P.Edin. *Ed.* Newcastle-on-Tyne. M.O.H. Wallsend-on-Tyne.

Wilson, T., L.S.A.Lond. 1882, M.R.C.S.Eng.

Wilson, T., 87, Cornwall st., Birmingham (*T.* 786). B.S. 1883, M.D.Lond., M.Ch.Birmg., F.R.C.S.Eng. *Ed.* Univ. Coll., Lond. Obst. Off. Gen. Hosp., Birmg. *Pub.* The Relation of Organic Affections of the Heart to Fibromyoma of the Uterus. Trans. Obst. Soc.

Wilson, T., 185, Chevening rd., Brondesbury, N.W. (*T.* 277 Willesden P.O.). L. 1894, F.R.C.S.I., L.R.C.P.I., L.M. Late Civil Surg. Imp. Troops. *Pub.* Anti-typhoid Vaccination: its effects on Gonorrhœa. B.M.J., 1900.

Wilson, T., c/o Sir John Jackson, Ltd., Simons Bay Contract, Simons Town, S.A. M.B., B.S.Durh. 1902.

Wilson, T., Drumagoland, Virginia, Co. Cavan. M.B., B.S.Duh. 1904.

Wilson, T. A. M., 6, Shaw st., Liverpool (*T.* 2355 Royal). C.M. 1891, M.D.Edin. *Ed.* Edinburgh.

Wilson, T. F., Stonebroom, Alfreton, Derbysh. M.B., B.S.Lond. 1905. *Ed.* Guy's. Late Snr. Res. Surg. Nottingham Gen. Disp.

Wilson, T. G., 37, North terr., Adelaide, S. Australia. M.B. 1899, Ch.M., M.D.Sydney, F.R.C.S.Edin. *Ed.* Sydney, N.S.W. Hon. Gynæcologist Adelaide Hosp.

Wilson, T. H., 81, Merrion sq., Dublin (*T.* 189). L. 1886, F.R.C.P.I., L.R.C.S.I., L.M. *Ed.* Dublin. Gynæcologist Richmond, Whitworth, and Hardwick Hosps. *Pub.* Vaginal Cœliotomy: its advantages and disadvantages.

Wilson, T. J. G., M.B., B.S.Edin. 1900.

Wilson, T. L., Jamestown, Dumbartonsh. L.R.C.P. & S.Edin. 1891. *Ed.* Glasgow. M.O. Alexandria Dist. Bonhill Parish.

Wilson, T. N., The Manor, Ibstock, nr. Leicester. M.B., C.M.Edin. 1890. *Ed.* Edinburgh. M.O. Market Bosworth Dist. Fever Hosp.

Wilson, T. Stacey, 51, Newhall st., Birmingham (*T.* 1398 Cent.). C.M. 1883, M.D.Edin., M.R.C.P.Lond., M.R.C.S.Eng., B.Sc. *Ed.* Edinburgh; Vienna. Hon. Phys. Birmg. Gen. Hosp. *Pub.* Catarrh of the Colon. B.M.J., Dec., 1902.

Wilson, T. W., 5, Ruthven st., Kelvinside, Glasgow. M.B., B.S.Glas. 1900.

Wilson, W., Garndiffaith, Mon (*T.* 24 Talywain). M.B., C.M. 1878, M.D.Edin. *Ed.* Edinburgh. Surg. Pontypool Hosp.

Wilson, W., Irvine, Ayrsh., N.B. C.M. 1869, M.D. Glas. *Ed.* Glasgow. M.O.H. Burgh of Irvine.

Wilson, W., 237, Stanstead rd., Forest Hill, S.E. M.B., M.S.Edin. 1878.

Wilson, W., Hsu Ting Fu, Wan Hsien, via I. Chang, China. M.B., C.M.Edin. 1880. *Ed.* Edinburgh. Late M.O. Med. Mission, Endell st., Lond.

Wilson, W., 184, Goldhawk rd., Shepherd's Bush, W. (*T.* 1061 Hammersmith). L.S.A.Lond. 1883, M.B., C.M.Edin., L.R.C.P.Lond. *Ed.* Guy's; Edinburgh.

Wilson, W., Otterburn, The Avenue, Hitchin, Herts. M.R.C.S.Eng., L.R.C.P.Lond. 1894. *Ed.* London Hosp.

Wilson, W., Bareroft, Broad rd., Sale, Chesh. M.B., Ch.B.Vict. 1906, B.Sc. *Ed.* Manchester. Late H.P. M'chester Roy. Inf.

Wilson, W. A., Carleton pl., Ontario, Canada. L.R.C.P. & S.Edin., L.F.P.S.Glas. 1902.

Wilson, W. B., Newchurch, Rossendale, Lanes. M.B. M.S.Edin. 1886.

Wilson, W. C., M.B., Ch.B.Edin. 1898, F.R.C.S.Eng. *Ed.* Edinburgh; King's Coll., Lond.; St. Bart.'s. Late H.S. Cancer Hosp., Lond.

Wilson, W. C., 7, Wentworth villas, Plymouth (*T.* 108 X). C.M. 1886, M.D.Edin. *Ed.* Edinburgh. Snr. Phys. Plymouth Pub. Disp. *Pub.* Health Lectures.

Wilson, Sir W. D., K.C.M.G., A.M.S. M.B.Duh. 1866, L. & L.M.R.C.S.I.

Wilson, W. E., 39, Westgate, Burnley (*T.* 447). M.R.C.S.Eng. 1883, L.R.C.P.Edin. *Ed.* Manchester.

Wilson, W. F., 1, Lovaine pl., Newcastle-on-Tyne (*T.* 346 Cent.). M.B., B.S.Durh. 1904. *Ed.* Durham; Vienna. Late H.S. Roy. Inf., Newcastle.

Wilson, W. H., Shelwood ho., South Parks rd., Oxford. M.B., B.S.Oxfd. 1893.

Wilson, W. H., 8, St. Hilda's terr., Whitby, Yorks (*T.* 12). M.B., C.M.Edin. 1895. *Ed.* Edinburgh.

Wilson, W. J., Brig. Surg. A.M.S. (retd.), 1, St. Ursula grove, Southsea, Hants. M.D.Q.U.I., M.R.C.S.Eng. 1860. *Ed.* Belfast.

Wilson, W. J., Main st., Larne, Co. Antrim. M.B., B.S.R.U.I. 1898.

Wilson, W. J., 131, Stranmillis rd., Belfast. B.Ch., B.A.O. 1905, M.D.R.U.I., D.P.H., B.A. *Ed.* Belfast. Riddel Dem. in Path. and Bacteriol., Queen's Coll., Belfast. *Pub.* Pleomorphism of Bacteria. Jour. of Path. and Bacteriol., 1906.

Wilson, W. M., 6, North terr., Stockton-on-Tees (*T.* 224 Nat.). M.B., Ch.B.Edin. 1897. *Ed.* Edinburgh. Police Surg.

Wilson, W. M., 30, Grafton sq., Glasgow. M.B., M.S. Glas. 1882.

Wilson, W. M. T., 7, Kelvin drive, Kelvinside, Glasgow. M.B., B.S.Glas. 1907.

Wilson, W. R., 9, Thorne rd., Doncaster (*T.* 101). M.B., B.C.Camb. 1898, M.A. *Ed.* Cambridge and London Hosp. Hon. Surg. Doncaster Roy. Inf.

Wilson, W. R., Tregea ho., Penzance. L.S.A.Lond. 1898, L.R.C.P. & S.I. *Ed.* Belfast; Dublin. Surg. W. Cornwall Inf.

Wilson, W. T., Howden Ranch, Henry, Bannock Co., Idaho, U.S.A. M.R.C.S. Eng. 1873, M.D. Durh., L.M.

Wilson, W. Wright, J.P., Cottesbrook, Acocks Green, Birmingham (*T.* 875 Morrison). M.R.C.S.Eng. 1873, F.R.C.S.Edin., F.R.S. *Ed.* Birmingham. Cons. Surg. Birmingham Ear and Throat Hosp. *Pub.* Life of George Dawson, M.A.

Wilson, W. W. W., Heywood st., Bury, Lanc. M.B., Ch.B.Glas. 1901. *Ed.* Glasgow.

Wilson-Gunn, A. F., 33, Barrington drive, Glasgow (*T.* P.O. 12 Black). M.B., C.M.Glas. 1896. *Ed.* Glasgow.

minster Hosp.

Withers, T. J., Southbridge, Canterbury, N.Z. M.D., M.S.Q.U.I. 1877.

Withington, E. T., Baldwin's moor, Manorbier, Pembrokesh. M.B., B.Ch.Oxfd. 1891. *Ed.* Oxford and St. George's. *Pub.* Medical History from the earliest times.

Withington, G. H., Ampleforth, Yorks (*T.* Ampleforth). L.K.Q.C.P.I. 1880, L.R.C.S.Edin. *Ed.* Manchester. Late H.S. Manchester Roy. Inf.

Withington, J. B., Roskeven, St. Mildred's rd., Ramsgate. M.R.C.S.Eng. 1868, L.S.A.Lond. *Ed.* Univ. Coll. Hosp. Hon. Surg. Doncaster Inf.

Woakes, A. B., M.R.C.S.Eng., L.R.C.P.Lond. 1886. (Not in practice.)

Woakes, C. E., 52, Harley st., W. (*T.* 392 May.). M.R.C.S.Eng., L.R.C.P.Lond. 1893. *Ed.* London Hosp. Surg. London Throat Hosp. *Pub.* Prevention of Recurrent Nasal Polypi. Lancet, 1904.

Woakes, E., Belvoir ho., Fareham, Hants. M.R.C.S. Eng. 1858, M.D., L.S.A.Lond. Late Snr. Aural Surg. London Hosp. *Pub.* On Deafness, Giddiness, etc. (Retired.)

Wodsworth, W. D., R.N. L.R.C.S.I. 1861.

Wohlmann, A. S., Rotorua, N.Z. M.R.C.S.Eng., L.R.C.P. 1890, M.B., M.D., B.S.Lond. *Ed.* Guy's. Govt. Balneologist. *Pub.* The Clinical History, Pathology, and Bacteriology of Rheumatoid Arthritis. Lancet, 1896.

Wöhrnitz, F. B. M., 104, Ledbury rd., Baywaster, W. M.R.C.S.Eng. 1881, L.R.C.P.Lond. *Ed.* Univ. Coll., Lond. Surg. Met. Rly. Prov. Soc.

Wolfe, F. H., L.R.C.P. & S.Edin., L.F.P.S.Glas. 1895. *Ed.* Glasgow. Res. Surg. & Phys. Glas. Roy. Inf. *Pub.* Double Senile Cataract. Med. Press and Circ., 1905.

Wolfe, H., 12, Murton st., Sunderland. B.S. 1904, M.D.Durh. *Ed.* Durham. Late H.S. Bradford Roy. Inf.

Wolfe, H. R., L.R.C.P. & S.Edin., L.F.P.S.Glas. 1893.

Wolfe, J. F., Salutary mt., Heavitree, Exeter (*T.* 364). M.B., C.M.Edin. 1896. *Ed.* Edinburgh. M.O.H. Heavitree U.D.C. *Pub.* Primary Menstruation and first Pregnancy in middle life. Lancet, 1898.

Wolfe, J. H., Inglewood, Seward rd., Hanwell, W. M.R.C.S.Eng., L.R.C.P., L.S.A.Lond. 1905. *Ed.* London Hosp.

Wolfe, R. I., J.P., Paarl, Cape Colony. L.S.A.Lond. 1887, Lic.Med.Surg. *Ed.* Cork; Leeds; London Hosp. Dist. Surg. Paarl.

Wolfe, S. W., Heatherville, Linden rd., Westbury pk., Bristol (*T.* 2243 X). L.R.C.P. & S.Edin., L.F.P.S. Glas. 1889, L.M. *Ed.* Edinburgh. Med. Ref. Scot. Equitable Life Assur. Co.

Wolfendale, G. A., High st., Wainfleet, Lincs. L.R.C.P. & S.Edin., L.F.P.S.Glas. 1889, L.M. *Ed.* Edinburgh. Late Res. Phys. & Surg. Mildmay Hosp., Bethnal Green. *Pub.* Therapeutic value of Lactopepton in impaired Digestion contracted through residence in Tropics.

Wolfendale, R., Buckley ho., Atherton, nr. Manchester. L.R.C.P. & S.Edin., L.F.P.S.Glas. 1896.

Wolfenden, H. C., Tutbury, Burton-on-Trent (*T.* 10). L.R.C.P.Lond. 1895, M.R.C.S.Eng. *Ed.* Birmingham.

Wolfenden, J. H., Dunolly Dist. Hosp., Dunolly, Victoria. L.R.C.S.I., L. & L.M.K.Q.C.P.I. 1873.

Wolfenden, R. N., 19, Upp. Wimpole st., W. (*T.* 1475 Pad.). M.B. 1880, M.D.Camb. *Ed.* St. Bart.'s; Cambridge. Late Phys. Throat Hosp., Golden sq. Founder and late Editor Journal of Laryngology.

Wolferstan, S., 1, Alton terr., Plymouth. M.R.C.S. Eng., L.R.C.P.Lond. 1864. *Ed.* St. Bart.'s. M.O. Prison and Boro' Police, Plymouth.

Wolff, A., 6, Hanover terr., Holland Pk., W. (*T.* 4671 Pad.). M.R.C.S.Eng. 1876. *Ed.* St. Thomas'.

Wolff, E. D., c/o Lond. & S. Western Bank, Weston Hill, Upp. Norwood, S.E. M.R.C.S.Eng., L.R.C.P. Lond. 1905. *Ed.* King's Coll. Hosp. Late H.S. King's Coll. Hosp.

Wolfhagen, J. E., 102, Macquarie st., Hobart, Tasmania. M.B., C.M.Edin. 1884. *Ed.* Edinburgh. Snr. Hon. M.O. Hobart Gen. Hosp.

Wollaston, A. F. R., Flax Bourton, nr. Bristol. M.R.C.S. Eng., L.R.C.P.Lond. 1903, M.A. *Ed.* Cambridge and London Hosp. Late Asst. Surg. Addenbrooke's Hosp., Cambridge.

Wolseley, H. J., Coombe ho., White pk., Barbadoes. M.B., C.M.Edin. 1881. *Ed.* Edinburgh. Med. Lect. Codrington Coll., Barbadoes.

Wolstenholme, G., Ormskirk rd., Newtown, Wigan, Lancs. M.B., M.S.Glas. 1881.

Wolstenholme, J. H., J.P., Pensarn, Abergele, N. Wales. M.R.C.S.Eng. 1850, L.S.A.Lond. *Ed.* Manchester; Edinburgh; St. Bart.'s. Late M.O. St. Asaph Union.

Wolstenholme, R. H., 15, Eccles New rd., Salford, Manchester. M.R.C.S.Eng. 1880, L.R.C.P.Edin., L.M. *Ed.* Manchester.

Wolstenholme, T. B., Knottingley, Stretford rd., Urmston, Lancs (*T.* 3). M.B., Ch.B.Vict. 1903.

Wolston, W. T. P., 6, Coates cres., Edinburgh. M.B. 1865, M.D.Edin., M.R.C.S.Eng. *Ed.* King's Coll., Lond.; Edinburgh. *Pub.* Nasal Polypi; their radical extirpation and cure by Electro-cautery.

Wolverson, F., Kelvin cottage, Walsall Wood, Walsall. M.B., M.S.Glas. 1895. *Ed.* Glasgow. Dist. M.O. Walsall Union.

Wolverson, J. A., 3, Clifton terr., Chapel Ash, Wolverhampton. L.R.C.P. & S.Edin., L.F.P.S.Glas. 1899.

Wolverson, T., 3, Clifton terr., Chapel Ash, Wolverhampton. M.R.C.S.Eng. 1870, L.R.C.P.Edin.

Womack, F., 115, Alexandra rd., S. Hampstead, N.W. M.B.Lond. 1880, B.Sc. *Ed.* St. Bart.'s. Lect. in Physics, St. Bart.'s Hosp. *Pub.* Rate of cooling of Body Post-Mortem and its application in Medico-legal enquiry.

Wonnacott, R. R. H., Boughton, nr. Faversham, Kent (*T.* 197 Boughton). M.R.C.S.Eng., L.R.C.P.Lond. 1894. *Ed.* London Hosp. M.O. & P.V. 3rd Dist. Faversham Union.

Wood, A., Northfield, Longside, Aberdeensh. M.B., M.S.Aberd. 1895.

Wood, A., 12, Lovaine terr., Newcastle-on-Tyne. L.R.C.P. & S.Edin., L.F.P.S.Glas. 1903.

Wood, A., J.P., 40, Hoghton st., Southport (*T.* 653 Y). M.B., C.M.Edin. 1886. *Ed.* Edinburgh. Late H.S. Stanley Hosp., L'pool.

Wood, Arthur, Fernleigh, Bodenham rd., Hereford. M.R.C.S.Eng., L.R.C.P.Lond. 1901, M.B., B.C. Camb., M.A. *Ed.* Guy's. Surg. Hereford Gen. Hosp.

Wood, A. A., 80, Abbey st., Nuneaton (*T.* 9 X). M.B., B.Ch.Vict. 1896, M.B., B.Ch.L'pool. *Ed.* Liverpool. Hon. Surg. Nuneaton and Dist. Hosp.

Wood, A. E. B., Capt. R.A.M.C., c/o Messrs. King, King & Co., Bombay. L.R.C.P. & S.Edin., L.F.P.S. Glas. 1898, M.B., Ch.B.Edin. *Ed.* Edinburgh.

Wood, A. G., The Porch, Corsham, Wilts. M.R.C.S. Eng., L.R.C.P.Edin. 1880. *Ed.* King's Coll., Lond. Surg. Fee of Fee Charity.

Wood, A. H., 14, Temple st., Birmingham. Ch.B. 1899, M.D.Edin., D.P.H. *Ed.* Edinburgh; Birmingham. Asst. M.O.H. Co. of Warwick. *Pub.* Case of Puerperal Septicæmia treated with Antistreptococcus Serum. Lancet, 1900.

Wood, A. J., Edlington, Parkstone rd., Poole, Dorset (*T.* 17 X). M.B., C.M.Edin. 1882. *Ed.* Edinburgh.

Wood, A. M., 180, Ferry rd., Leith (*T.* 84 X). Ch.B. 1900, M.D.Edin., D.P.H. *Ed.* Edinburgh. Reg. Leith Hosp.

Wood, A. T., Elm ho., Ipswich (*T.* 594). M.R.C.S. Eng., L.R.C.P.Edin. 1886. *Ed.* St. George's.

Wood, C., 6, Effingham cres., Dover (*T.* 320). M.R.C.S. Eng., L.S.A.Lond. 1878. *Ed.* Guy's. Hon. M.O. Roy. Vict. Hosp., Dover.

Wood, C., 103, High st., Uttoxeter, Staffs. L.S.A.Lond. 1879. *Ed.* Univ. Coll., Lond.

Wood, C. C., Laurel villa, Victoria rd., Torry, Aberdeen. M.B., B.S.Aberd. 1908.

Wood, C. G. R., Hardwich ho, Shrewsbury. M. 1892, F.R.C.S.Eng., L.R.C.P.Lond. *Ed.* Bristol. Surg. Shropshire and Wales Eye, Ear, and Throat Hosp. *Pub.* On the care of children's eyesight.

Wood, C. H., 39, Regent's Pk. rd., N.W. M.R.C.S. Eng., L.R.C.P.Lond. 1902. *Ed.* Univ. Coll. Hosp. H.P. City of Lond. Hosp. for Dis. of Chest, Victoria pk., E.

Wood, C. R., B.S. 1894, M.D.Durh., M.R.C.S.Eng., L.R.C.P.Lond., D.P.H., M.A. *Ed.* Univ. Coll. Hosp. Surg. Frome Vict. Hosp. *Pub.* The treatment of Arterio-sclerosis.

Wood, D., 57, Queen st., Peterhead. M.B., B.S.Aberd. 1908.

Wood, D. A., Chckes court, Sittingbourne, Kent. M.B., B.S.Aberd. 1905.

Wood, D. J., 41, Grave st., Cape Town, S.A. M.B., M.S.Edin. 1888.

Wood, E., Stamford lodge, Waverley rd., Enfield (*T.* 112). L.S.A.Lond. 1885, M.R.C.S.Eng., L.R.C.P. Lond. *Ed.* King's Coll., Lond., and St. Bart.'s.

Wood, E. A., 261, Barry rd., E. Dulwich, S.E. (*T.* 1324 Sydenham). M.R.C.S.Eng. 1880, L.R.C.P., L.S.A. Lond. *Ed.* St. Mary's. Late R.M.O. St. Mary's Hosp.

Wood, E. B., 95, Bristol rd., Birmingham. M.R.C.S. Eng., L.R.C.P.Edin. 1870, L.M. *Ed.* Birmingham.

Wood, E. E., St. Andrews, Marizenberg, Cape Colony. M.B., B.Ch.Edin. 1902. *Ed.* Edinburgh.

Wood, E. J., Yalding, Maidstone, Kent. M.R.C.S.Eng. 1876, L.S.A.Lond., M.B.Camb. *Ed.* Cambridge; St. Thomas'. M.O. 3rd dist. Maidstone Union.

Wood, E. S., Red Mt., Buckfastleigh, S. Devon. L. & L.M.R.C.P.I. 1875, M.R.C.S.Eng. *Ed.* Cambridge; Liverpool; St. Mary's. Hon. Surg. Asbburton and Buckfastleigb Cott. Hosp. *Pub.* Morpbia-taking extraordinary. Lancet, 1882.

Wood, Fanny, Ballymartin, Glencairn, Co. Waterford. L.R.C.P. & S.Edin. 1900. *Ed.* Edinburgb. Med. Missionary India.

Wood, F. C., 49, Lordship la., Wood Green, N. L.M.S.S.A.Lond. 1887. *Ed.* London Hosp. Gynæcol. Asst. Tottenham Hosp. *Pub.* Chronic Follicular Colitis: its etiology, pathology, symptoms, prognosis, and treatment.

Wood, F. E., Taiping, Federated Malay States. M.B., B.C.Camb. 1902. *Ed.* St. Bart.'s. M.O. & Capt. Malay States Guides.

Wood, F. H., J.P., Arundel ho., Wakefield (*T.* 216). L.R.C.P. & S.Edin. 1876. *Ed.* Edinburgh. Hon. Phys. Clayton Hosp. and Wakefield Gen. Disp.

Wood, F. H., Glandore, Turner's hill, Cheshunt, Herts. M.R.C.S.Eng., L.R.C.P.Lond. 1904. *Ed.* St. Bart.'s. Anæst. Cheshunt Cott. Hosp.

Wood, F. L., West view, Cefn rd., Old Colwyn, N.Wales. M.B., Ch.B.Vict. 1889, D.P.H. *Ed.* Mancbester; Geneva. Hon. Asst. M.O. Colwyn Bay and Dist. Cott. Hosp. *Pub.* Report on an outbreak of Typhoid Fever and other illness due to Oysters (jointly). Lancet, Dec. 6, 1902.

Wood, F. S., Westbourne ho., Sbeffield. M.R.C.S.Eng., L.R.C.P.Lond. 1890, B.A. *Ed.* Guy's. Late H.S. Guy's Hosp.

Wood, F. T. H., Tbe General Dispensary, Nottingham (*T.* 333). B.S. 1905, M.D.Lond., B.Sc. *Ed.* Guy's. Late Obst. Res. Guy's Hosp.

Wood, G. B., Newlands, Sandown, I. of W. (*T.* 024). M.B. M.S.Edin., 1883. M.O. Is. of W. Rly. Coy.

Wood, G. E., The Green, Gringley-on-the-Hill, Doncaster. L.R.C.P.Lond. 1906, M.R.C.S.Eng. *Ed.* St. Mary's. Late R.M.O. Norfolk and King's Lynn Hosp.

Wood, G. E. C., Baileyfield, Portobello. M.S. 1885, M.D.Edin., L.R.C.P.Lond., M.R.C.S.Eng., B.Sc.

Wood, G. E. M., 49, Gordon sq., W.C. (*T.* 3234 Ger.). M.B.Durh. 1890, M.R.C.S.Eng., L.R.C.P.Lond. *Ed.* Univ. Coll., London, and Newcastle-on-Tyne. Late H.P. U.C.H.

Wood, H., Tbe Priory, Balsall Heath, Birmingham (*T.* 1007 X S. Birmg.). M.R.C.S.Eng. 1866. *Ed.* Brimingham. Late H.S. Birmg. and Midland Hosp. for Sick Chil.

Wood, H. C. W., 71, Alcester rd., Moseley, Birmingham (*T.* 1011 Y South). M.R.C.S.Eng., L.R.C.P.Lond. 1896. *Ed.* Birmingbam. Late H.S. Queen's Hosp., Birmg.

Wood, H. M., 259, Barry rd., Dulwicb, S.E. M.R.C.S. Eng., L.R.C.P.Lond. 1887. *Ed.* St. Mary's. Late R.M.O. Roy. Nat. Hosp. for Consump., Ventnor.

Wood, H. S., Major I.M.S., Bengal. M.B., M.S.Edin. 1888.

Wood, H. Thorold, Connaught Club, Marble Arch, W. (*T.* 2148 May.). M.R.C.S.Eng. 1873. *Ed.* Univ. Coll., Lond.; Edinburgb.

Wood, H. U., The Elms, Brandon, Suffolk. M.R.C.S. Eng., L.R.C.P.Lond. 1893. *Ed.* St. Bart.'s. Late R.M.O. Norfolk and Norwich Hosp.

Wood, J., 4, Sandy la., Pendleton, Manchester. M.R.C.S.Eng. 1880. Late H.S. & P. M'chester Roy. Inf.

Wood, J., Ravenscourt, Brighouse, Yorks. M.B., M.S. Edin. 1895.

Wood, J., 381, Huddersfield rd., Waterbead, Oldham (*T.* 81 Y). M.B., Ch.B.Vict. 1896, D.P.H. *Ed.* Manchester. Late H.S. Hulme Disp., M'chester.

Wood, J., 141, Derby st., Bolton (*T.* 418). M.R.C.S. Eng., L.R.C.P.Lond. 1898, L.D.S. *Ed.* Manchester. Hon. Dent. Asst. Surg. Bolton Inf. *Pub.* Trifacial Neuralgia.

Wood, J., Burcott, Banbury rd., Oxford. M.B. 1877, M.D.Oxfd., L.R.C.S.Edin., L.S.A.Lond., M.A. *Ed.* Oxford; Univ. Coll., Lond.; Birmingham. Cons. Phys. Walsall Dist. Hosp. *Pub.* Case of Post-partum Pemphigus. Lancet, 1888.

Wood, J., 26, The Beach, Walmer, Kent (*T.* 0178 Deal). M.R.C.S.Eng., L.R.C.P.Lond. 1893. *Ed.* King's Coll., Lond. Late H.S. Roy. Free Hosp.

Wood, J., 86, Burgoyne rd., Sheffield (*T.* 717). M.B., C.M.Aberd. 1893. *Ed.* Aberdeen.

Wood, J., 207, Hither Green la., Lewisham, S.E. (*T.* 701 Deptford). L.S.A.Lond. 1893. *Ed.* St. Thomas'.

Wood, J. A., M.R.C.S.Eng., L.R.C.P.Lond. 1890.

Wood, J. B., M.B., M.S.Edin. 1895.

Wood, J. C., Fleet Surg. R.N. M.R.C.S.Eng., L.R.C.P. Lond. 1890. *Ed.* St. Mary's. Late H.S. St. Mary's Hosp.

Wood, J. F., 10, Queen's rd., Soutbport (*T.* 213). M. 1889, F.R.C.S.Eng. L.R.C.P.Lond. *Ed.* St. Bart.'s. Hon. Surg. Bradstock Lockett Home for Crippled Chil.

Wood, J. H., Tarrington, Hereford. M.R.C.S.Eng. 1862, M.B.Lond. (Retired.)

Wood, J. H., Leyburn, R.S.O., Yorks. M.B., B.S. Durb., M.R.C.S.Eng., L.R.C.P.Lond. 1897. *Ed.* Newcastle-on-Tyne; St. Bart.'s. Surg. Loyal Bolton Lodge of Oddfellows.

Wood, J. J., I.M.S., Bengal. M.B., M.S.Edin. 1865.

Wood, J. J. H., Nitbsdale, Richmond, Surrey. M.B., C.M.Edin. 1894. *Ed.* Edinburgh. Late Civil Surg. Jalpaiguri, Bengal.

Wood, J. L., Lieut. R.A.M.C., c/o Messrs. Holt & Co., 3, Wbitehall pl., S.W. M.R.C.S.Eng., L.R.C.P. Lond. 1906, B.A. *Ed.* Cambridge; Edinburgh; St. Thomas'.

Wood, J. L. M., 1, Lansdowne terr., Cheltenham. M.B., Ch.B.Edin. 1907, L.M. *Ed.* Edinburgh; Dublin. H.S. Gen. Hosp., Weston-super-Mare.

Wood, J. M., Moresque, Holdenhurst rd., Bournemouth (*T.* 140 X). L.S.A.Lond. 1898, L.R.C.P. & S.Edin., L.F.P.S.Glas. *Ed.* Middlesex Hosp.

Wood, J. M. S., Laurel villa, Victoria rd., Torry, Aberdeen. M.B., B.S.Aberd. 1900.

Wood, J. W., 109, High st., Dunfermline, Fife. L.R.C.P. & S.Edin., L.F.P.S.Glas. 1902. *Ed.* Edinburgh; Leeds; London. Late Surg. S.S. Alcinous.

Wood, J. W. A., 53, Grosvenor st., Chorlton-upon-Medlock, Manchester. M.R.C.S.Eng., L.R.C.P. Edin., L.S.A.Lond. 1883, L.M. *Ed.* Manchester.

Wood, L., Capt. R.A.M.C., Woolwicb, S.E. M.R.C.S. Eng., L.R.C.P.Lond. 1898.

Wood, L. E., The Quarry ho., Penshurst, Kent (*T.* 4). M.R.C.S.Eng. 1881, M.B.Lond., D.P.H. *Ed.* St. Mary's. Late R.M.O. St. Mary's Hosp.

Wood, M. A., Ledbury, Herefordsb. L.R.C.P.Lond. 1865, F.R.C.S.Eng.

Wood, M. D., Lowood ho., Leyburn, R.S.O., Yorks. B.S. 1898, M.D.Durh. *Ed.* Durbam and St. Bart.'s.

Wood, M. S., Cheadle Royal, Cheadle, Chesh. (*T.* 6 Cbeadle Hulme). M.B., Cb.B.Vict. 1903. *Ed.* Mancbester. Late H.P. Manchester Roy. Inf.

Wood, N., 42, Elvaston pl., S.W. (*T.* 2038 Kens.). M.R.C.S.Eng. 1883, M.D.Durb., M.R.C.P.Lond. *Ed.* St. George's. Phys. Kensington Disp. and Children's Hosp. *Pub.* The Treatment of Heart Weakness by baths and exercises.

Wood, O. R. M., Woolpit, Suffolk. L.R.C.P. & S.Edin., L.F.P.S.Glas. 1889, M.B., C.M.Edin. *Ed.* Edinburgh. Jnr. H.S. Ipswich and E. Suffolk Hosp.

Wood, P., J.P., The Grange, Crawley, Sussex (*T.* 37). M.R.C.S.Eng., L.R.C.P.Lond. 1897. *Ed.* St. Bart.'s. Late H.S. St. Bart.'s Hosp.

Wood, P. M., Redcliffe, Liverpool rd., Ashfield, N.S.W. (*T.* 5). M.R.C.S.Eng. 1878, L.R.C.P.Lond. *Ed.* Guy's. Late Govt. M.O. Port Darwin, S. Australia. *Pub.* On Beri-Beri in the N. territory of S. Australia.

Wood, R., The Red ho., Robin Hood's Bay, Yorks. L.S.A.Lond. 1841, M.D.St.And., M.R.C.S.Eng.

Wood, R., Brongwynedd, Llanbedr, R.S.O., Merioneth. L.R.C.P.Edin. 1869, M.D.St.And., M.R.C.S.Eng., L.R.C.P., L.S.A.Lond., L.M. *Ed.* Guy's. Late Phys. & Surg. Bromsgrove Cott. Hosp. *Pub.* Treatment of Diphtheria. Med. Press, June 6, 1906.

Wood, R., Market pl., Ilkeston, Derbysh. M.R.C.S. Eng., L.S.A.Lond. 1865. *Ed.* London Hosp. Certif. Factory Surg.

Wood, R. E., 9, Darnaway st., Edinburgh. M.B., M.S. 1877, F.R.C.S.Edin.

Wood, R. J., Streetsville, Ontario, Canada. L. & L.M. K.Q.C.P.I. 1886.

Wood, R. L., Huyton, nr. Liverpool (*T.* 77). M.B., Ch.B.Vict. 1893, M.B., Ch.B.L'pool. Surg. Earl of Derby's estate, Knowsley.

Wood, R. T., The Terrace, Bearsden, Dumbartonsh. (*T.* 172). M.B., C.M.Glas. 1896. *Ed.* Glasgow.

Wood, S., Bottisham, Cambs. L.R.C.P. & S.Edin., L.F.P.S.Glas. 1894. *Ed.* Edinburgh. M.O. & P.V. Dist. 5 Newmarket Union.

Wood, S., 5, Westbourne av., Hull. M.R.C.S.Eng., L.R.C.P.Lond. 1908.

Wood, T., Eastwood, Bonnington, Edinburgh (*T.* 931 Leith). C.M. 1883, M.D.Edin., F.R.S.E. *Ed.* Edinburgh. *Pub.* The Importance of Hygienic School desks and seats. Jour. Roy. San. Inst., vol. XXV.

Wood, T., Cashel, Co. Tipperary. L.A.H.Dub. 1882.

Wood, T. A., 4, Albert terr., Douglas, I. of M. M.D. Edin. 1863, L.R.C.P.Lond., M.R.C.S.Eng. *Ed.* Edinburgh. Hon. Surg. Noble's Hosp., Douglas.

Wood, T. J., 14, Marlborough rd., Bradford, Yorks (*T.* 2059). M.R.C.S.Eng., L.R.C.P. 1890, M.D.Lond. *Ed.* Univ. Coll., Lond. Hon. Surg. Bradford Roy. Inf.

Wood, T. Outterson, 40, Margaret st., W. (*T.* 1176 Pad.). M.R.C.S.Eng. 1868, M.D.Durh., F.R.C.P., F.R.C.S. Edin., M.R.C.P.Lond. *Ed.* Durham and St. Bart.'s. Cons. Phys. West End Hosp. for Nervous Dis., Welbeck st. *Pub.* English Law and Practice of Lunacy. Allbutt's Syst. of Med.

Wood, W., Cartmel, Lancs. M.R.C.S.Eng., L.R.C.P. Lond. 1891, M.B., B.S.Camb. (Retired.)

Wood, W., 57, Queen st., Peterhead. M.B., B.S.Aberd. 1904.

Wood, W. A., Toorak rd., S. Yarra, Melbourne. M.D. 1890, M.S.Melbourne, D.P.H. *Ed.* Melbourne. Hon. O.P. Surg. Children's Hosp., Melbourne.

Wood, W. B. H., 46, Hoghton st., Southport. M.R.C.S. Eng., L.R.C.P. 1897, M.B.Lond. *Ed.* Birmingham. M.O. L'pool Sanat. for Consump. *Pub.* Treatment of Consumption.

Wood, W. C., Elliotts, Penshurst, Kent (*T.* 11). M. 1894, F.R.C.S.Eng., M.D., L.R.C.P.Lond. *Ed.* St. Mary's. Late H.S. St. Mary's Hosp.

Wood, W. E. R., Sydney, Australia. L. 1875, F.R.C.S., L.R.C.P.Edin., M.B.Camb.

Wood, W. J. H., 160, Hill la., Southampton. L.R.C.P. & S.Edin. 1872, M.R.C.S.Eng. *Ed.* Glasgow. Late Surg. Boston Hosp.

Wood, W. L. R., Hazeldene, Ossett, Yorks (*T.* 0129). L.S.A. 1905, L.R.C.P.Lond., M.R.C.S.Eng. *Ed.* Leeds.

Wood, W. T., Cresswell, nr. Mansfield, Derbysh. L.R.C.P. & S.Edin., L.F.P.S.Glas. 1894.

Wood, W. V., Wrington, nr. Bristol (*T.* 10). M.R.C.S. Eng., L.R.C.P.Lond. 1901, B.A. *Ed.* St. Bart.'s. Late H.P. St. Bart.'s Hosp.

Wood, W. W., Ochilview, Boness rd., Grangemouth (*T.* 94). M.B., C.M.Edin. 1896. *Ed.* Edinburgh. Certif. Factory Surg.

Wood, W. W., 4, Park villas, Okehampton, Devon. M.R.C.S.Eng., L.R.C.P.Lond. 1908.

Wood-Hill, H. G., Beccles, Suffolk. M.R.C.S.Eng., L.R.C.P.Lond. 1899.

Wood-Hill, N., 34, Hayne rd., Beckenham. M.R.C.S. Eng., L.R.C.P.Lond. 1904. *Ed.* London Hosp. Late Res. Accoucheur Lond. Hosp.

Wood-Mason, E. W., Sierra Leone, W.A. M.B., C.M. Aberd. 1898. *Ed.* Aberdeen. M.O. to W.A.M.S., Sierra Leone.

Woodall, A. E., 63, Stockport rd., Marple, Chesh. M.B., B.S.Vict. 1908.

Woodall, R. W., Hetton-le-Hole, Co. Durham. M.R.C.S. Eng., L.R.C.P.Lond. 1889. *Ed.* London Hosp.

Woodbridge, E. W., 81, Newport rd., Barnstaple, N. Devon (*T.* 14). M.R.C.S.Eng., L.R.C.P. 1898, M.B. Lond. *Ed.* St. Bart.'s. M.O. Barnstaple and N. Devon Disp.

Woodburn, W. H., Kent pl., Ulverston, Lancs. M.R.C.S. Eng., L.R.C.P.Lond. 1907.

Woodburn, W. Y., Theale, nr. Reading (*T.* 23 Theale). M.B., Ch.B. 1903, M.D.Edin. *Ed.* Melbourne; Edinburgh. Late H.P. York Co. Hosp.

Woodbury, F. V., 192, Pleasant st., Halifax, Nova Scotia, Canada (*T.* 1148). M.D., C.M.Dalhousie 1903, L.R.C.P. & S.Edin., L.F.P.S.Glas. Surg. Halifax Disp.

Woodcock, A. E., 17, Blackhorse rd., Walthamstow, N.E. L.R.C.P. & S.Edin., L.F.P.S.Glas. 1891.

Woodcock, H. B., 474, Stretford rd., Old Trafford, Manchester (*T.* 1598). M.B., Ch.B.Vict. 1896. *Ed.* Manchester. Dist. M.O. & P.V. Chorlton Union.

Woodcock, H. C., Rochdale, Broomfield av., Palmer's Green, N. (*T.* 198). M.R.C.S.Eng., L.R.C.P.Lond. 1899. *Ed.* St. Mary's.

Woodcock, H. de C., Moorville, Beeston Hill, Leeds (*T.* 806). L.R.C.P.Edin. 1886, M.R.C.S.Eng., D.P.H. *Ed.* Leeds; Edinburgh; Middlesex Hosp. Hon. Phys. Leeds Hosp. for Consump. *Pub.* Treatment of Consumptives by outdoor work at Galeforth Sanatorium. Paris Tuberculosis Cong., 1905.

Woodcock, Louisa, 27, Nottingham pl., W. (*T.* 4501 May.). B.S. 1900, M.D.Lond., M.A. *Ed.* Lond. Sch. of Med. for Wom. Phys. to O.P., New Hosp. for Wom.

Woodcock, O. H., 10, Talbot rd., Old Trafford, Manchester. M.B., B.S.Vict. 1899.

Woodd, C. S., 17, Oakfield rd., Anerley, S.E. L.M.S.S.A. Lond. 1890. *Ed.* St. Bart.'s. Vis. Phys. Watermen's Asyl.

Woodd, H. T., Kelly villa, Calstock, Tavistock. M.R.C.S. Eng., L.S.A. Lond. 1854. *Ed.* Charing Cross Hosp. Late M.O. Calstock dist. Tavistock Union.

Woodfield, T. H., Gore Farm Hosp., Dartford, Kent. M.R.C.S.Eng., L.R.C.P. 1893, M.B.Lond., D.P.H. *Ed.* St. Bart.'s. Late A.M.O. Brook Hosp.

Woodford, E. R., St. Davids, Ventnor, I. of W. M.R.C.S. Eng. 1864, M.D., C.M.Aberd., L.S.A.Lond. *Ed.* Univ. Coll., Lond.; Aberdeen. M.O.H. Ventnor U.D.C.

Woodford, E. V. R., Helenstowe, Abingdon, Berks. M.R.C.S.Eng., L.R.C.P.Lond. 1896. *Ed.* Bristol. M.O. Workho. and Dist. 1 Abingdon Union.

Woodforde, A., 64, High st., Plaistow, E. L.S.A.Lond. 1861, M.R.C.S.Eng. *Ed.* Univ. Coll., Lond. Late M.O. Princess Louise Home, Woodhouse, Wanstead.

Woodforde, A. P., 21, Chatsworth gdns., Acton Hill, W. M.R.C.S.Eng. 1873, L.S.A.Lond. *Ed.* St. Bart.'s. Late H.S. St. Peter's Hosp.

Woodforde, A. W. G., 64, High st., Plaistow, E. M.R.C.S.Eng., L.R.C.P. 1906, M.B., B.S.Lond. *Ed.* St. Bart.'s. Snr. R.M.O. Roy. Waterloo Hosp. for Chil. and Wom. *Pub.* Report of three months' work on the Extern. Midwifery Dist. St. Bart.'s Hosp. Reps., 1907.

Woodforde, G. A. H., Oakbank, Spencer's Wood, Reading. L.R.C.P. & S.Edin. 1884.

Woodforde, R. E. H., Ashwell, Baldock, Herts. M.R.C.S. Eng., L.R.C.P.Lond. 1898. *Ed.* St. Bart.'s. M.O. Royston Union.

Woodforde, W. S. R., Goondiwindi, Queensland. L.S.A.Lond. 1884, M.B., M.S.Edin.

Woodforde-Finden, W., Lt. Col. I.M.S. (retd.), The Firs, Chace Cross, Romford, Essex. M.R.C.S. Eng., L.R.C.P.Edin., L.M. 1865. *Ed.* King's Coll., Lond.

Woodger, W. H., 190, Westgate rd., Newcastle-on-Tyne (*T.* 1204 Cent.). L.R.C.P. & S.Edin., L.F.P.S.Glas. 1905. *Ed.* Durham.

Woodhead, C. H. C., 92, Beeston rd., Beeston hill, Leeds. L.R.C.P. & S.Edin. 1884.

Woodhead, G. Sims, 6, Scroope terr., Cambridge (*T.* 174). C.M. 1878, M.D., F.R.C.P.Edin., M.A. *Ed.* Edinburgh. Prof. of Path. Univ. Camb.

Woodhead, H. M., Chisbolme, Wasbway rd., Salc, Chesh. M.B., C.M., L.R.C.P. & S.Edin., L.F.P.S. Glas. 1894.

Woodhead, T. F., Willow cottage, Meltbam, nr. Huddersfield. M.R.C.S.Eng., L.R.C.P.Lond. 1893.

Woodhead, W. C., 7, Cowper st., Chapeltown rd., Leeds. M.R.C.S.Eng. 1859. *Ed.* Leeds. Asst. Surg. Leeds Pub. Disp. *Pub.* Dangers of our Sewers and House Drains and a means of remedying them.

Woodhead, W. F. C., Hazeldene, South drive, St. Anne's-on-the-Sea, Lancs. L.F.P.S.Glas. 1885, L.R.C.P.Edin., L.M. *Ed.* Leeds and Edinburgh.

Woodhouse, A. E. C., 1, Hanover sq., W. (*T.* 1759 May.). M.R.C.S.Eng. 1882, L.D.S. *Ed.* Guy's. Late Surg. Roy. Dent. Hosp., Leicester sq.

Woodhouse, C., Buckland ho., Esher, Surrey (*T.* 27). B.C. 1896, M.D.Camb., B.A. *Ed.* Cambridge and Middlesex Hosps. Late H.P. & S. Children's Hosp., Paddington Green.

Woodhouse, E. E., Farnley, Western rd., Willington Quay (*T.* 75 Wallsend). M.B., B.S.Durh. 1894. *Ed.* Durham.

Woodhouse, E. R., 7, South Parade, Llandudno (*T.* 22). M.B., C.M.Edin. 1886. *Ed.* Edinburgh. Hon. Phys. Llandudno Cottage Hosp.

Woodhouse, F. D., Old Ford ho., Blandford St. Mary, Dorset. M.R.C.S.Eng., L.R.C.P.Lond. 1886, D.P.H. *Ed.* St. George's. Late A.M.O. Met. Asyls. Bd.

Woodhouse, H. C., Dawley, Salop. M.B., Ch.B.Viet. 1897. *Ed.* Manchester. Late R.M.O. Manchester Children's Hosp., Pendlebury.

Woodhouse, J. T., Glenrowan, Stanley rd., Teddington, Mddx. L.R.C.P. & S.Edin., L.F.P.S.Glas. 1894. *Ed.* Manchester; Liverpool. Late Civil Surg. S.A. Field Force.

Woodhouse, Sir Steward, 56, Northumberland rd., Dublin. M.B. 1872, M.D.Dub., L. & L.M.R.C.S.I.

Woodhouse, T. P., Lt. Col. R.A.M.C., Lahore, India. L.S.A.Lond. 1879, M.R.C.S.Eng.

Woodhouse, W. B., P.O. Box 708, Pretoria, S.A. (*T.* 153). M.R.C.S.Eng., L.R.C.P.Lond. 1896, L.D.S. *Ed.* Middlesex and Roy. Dent. Hosps. Late H.S. Roy. Dent. Hosp.

Woodhouse, W. M., Wantage, Berks. M.R.C.S.Eng., L.R.C.P.Lond. 1894.

Wooding, W. B., Sunnyside, Portbcawl, S. Wales (*T.* 21 P.O.). M.R.C.S.Eng., L.R.C.P.Lond. 1890. *Ed.* Middlesex Hosp. *Pub.* A fatal case of Tubal Gestation. Lancet, 1891.

Woodley, R. N., Capt. R.A.M.C., Leades, Agbinagh, Co. Cork. L.R.C.P. & S.Edin., L.F.P.S.Glas. 1898. *Ed.* Cork.

Woodlock, A., Trinidad, W.I. L.R.C.S.Irel. 1871, L.K.Q.C.P.I.

Woodman, E. M., M.R.C.S.Eng., L.R.C.P.Lond. 1906. *Ed.* St. Bart.'s. H.S. St. Bart.'s Hosp.

Woodman, T., 18, Battle bill, Hexham, Northumb. (*T.* 27 P.O.). M.B., B.S.Durb. 1897. *Ed.* Durham. Late H.S. & P.

Woodman, W. E., Hollington croft, Battle rd., St. Leonards-on-Sea. M.B. 1879, M.D.Durh., M.R.C.S. Eng., L.S.A.Lond. *Ed.* St. Thomas' and Newcastle-on-Tyne.

Woodman, W. J., 13, New rd., Rochester (*T.* 191). M.R.C.S.Eng., L.R.C.P. 1896, L.S.A.Lond. *Ed.* St. Mary's. Late Surg. Roy. Sea Bathing Inf., Margate.

Woodroffe, A. W., The Lodge, Ticehurst, Sussex (*T.* 24). M.B. 1881, M.D.Dub., L.R.C.S.I., L.M., B.A. *Ed.* Dublin. Poor Law M.O. Ticehurst.

Woodroffe, G. F., Windsor, Fermoy, Co. Cork. L.R.C.S. & P.I., L.M. 1891. *Ed.* Dublin. M.O. Post Office, Fermoy.

Woodroffe, H. D., 23, Craven pk., Harlesden, N.W. M.B. 1907, B.Ch., B.A.O., M.D.Dub. *Ed.* Dublin. H.P. Gt. Northern Cent. Hosp., Holloway, N.

Woodroffe, J. Fitz H., 23, Craven pk., Harlesden, N.W. (*T.* 1082 Harlesden). B.Ch. 1877, M.D.Dub., L.M., B.A. *Ed.* Dublin. Hon. Surg. Passmore Edwards' Hosp., Willesden.

Woodroofe, R. P., Denton Royd, Eccleshill, Bradford (*T.* 02818). L.A.H.Dub. 1884, L.R.C.S.I., L.M. *Ed.* Dublin and Leeds. Late M.O.H. Eccleshill U.D.C.

Woodrooffe, G. B., Umtali, Rhodesia. B.S. 1894, M.B. Camb.

Woodruff, J. W., Quarr hill, Binstead, Ryde, I. of W. M.R.C.S.Eng. 1881, L.R.C.P.Edin., L.M. *Ed.* Guy's.

Woods, A. A., Seremban, Negri Sembilan, F.M.S. L.R.C.P. & S.I., D.P.H. 1899. *Ed.* Dublin. Dist. Surg. F.M.S.

Woods, C. G., A.M.S. M.D., M.S.R.U.I. 1883.

Woods, C. M., 39, Charleville rd., Kensington, W. L.S.S.A., L.M.S.A.Lond. 1902. *Ed.* Charing Cross Hosp. Surg. Canadian Pacific Rly. Co.

Woods, C. R., Lt. Col. R.A.M.C., Dublin. L. 1875, F.R.C.S.I., M.D.Dub., D.P.H., L.M.

Woods, C. W. T., 44, Boston rd., Sleaford, Lincs. L.R.C.P.Lond., M.R.C.S.Eng. 1903, M.D.Brux. *Ed.* Cambridge; St. George's; Brussels. Late Surg. P. & O. Co. *Pub.* The Treatment of Sea Sickness. B.M.J.

Woods, D., 96, Regent's Pk. rd., N.W. Surg. Major R.A. (retd.). L.R.C.S.I., M.D. McGill, L.R.C.P.Lond. *Ed.* Dublin. M.O. Camden Town Postal dist.

Woods, F., Dashwood ho., Ellington rd., Ramsgate (*T.* 0263). M.R.C.S.Eng., L.R.C.P., L.S.A.Lond. 1885. *Ed.* St. Bart.'s. Dist. M.O. & P.V.

Woods, F. H., M.R.C.S.Eng. 1859, L.R.C.P.Edin.

Woods, F. J., 69, Lr. Gardiner st., Dublin (*T.* 231 X). L.R.C.P. & S.Edin., L.F.P.S.Glas. 1889. *Ed.* Belfast and Dublin.

Woods, F. L., Lindum lodge, Manningham, Bradford. M.B., B.S.Camb. 1905.

Woods, F. W., 32, Cumberland st., Parsonstown, King's Co. (*T.* F 333). L.R.C.P. & S.I. 1901, L.M. *Ed.* Dublin. Certif. Factory Surg. Birr Dist. King's Co.

Woods, G., Clarendon, Adelaide, S. Australia. L. & L.M.K.Q.C.P.I., L.R.C.S.I. 1886.

Woods, G. T., Killinghall, Ripley, Yorks (*T.* 55 Harrogate). L.R.C.P. & S.Edin., L.F.P.S.Glas. 1885. *Ed.* Leeds and Edinburgh. Phys. Harrogate and Knaresbro' Joint Isol. Hosp.

Woods, H., Surg. R.N., H.M.S. Minerva, Mediterranean Squadron. M.B., B.S.Viet. 1903.

Woods, H., 31, Craven st., Strand, W.C. (*T.* 5098 Cent.). M.D. 1886, B.S., M.A.O.Dub., D.P.H., B.A. *Ed.* Dublin. Gen. Sec. Lond. & Counties Med. Protection Soc., Ltd. *Pub.* Æther: its Nature and place in the Universe.

Woods, H. C., C.B., M.V.O., Insp. Gen. R.N. (retd.). M.D.St.And., M.R.C.S.Eng. 1862. Hon. Phys. to H.M. the King.

Woods, H. F., Haddlesey, Selby, Yorks. M.R.C.S. Eng., L.R.C.P.Lond. 1908. *Ed.* Middlesex Hosp. *Pub.* Hypnotism in relation to Medicine.

Woods, H. H., Essendene, New Milton, S.O., Hants. M.R.C.S.Eng., L.R.C.P.Lond. 1893, D.P.H. *Ed.* Charing Cross Hosp. Late H.P. Charing Cross Hosp.

Woods, J., Capt. I.M.S., Peshawar, India. M.B., B.S. Edin. 1901.

Woods, J. C., 30, Chapel st., Pietermaritzburg, Natal, S.A. L.R.C.P. & S.Edin., L.F.P.S.Glas. 1893.

Woods, J. F., 7, Harley st., W. L.S.A.Lond. 1877, M.D.Durh., M.R.C.S.Eng.

Woods, J. H., 100, Wellington st., Batley, Yorks (*T.* 71). L.R.C.S.I. 1884, L.R.C.P.I., L.M. *Ed.* Dublin.

Woods, J. R. L., The New ho., Worthen, Salop. M.R.C.S.Eng., L.R.C.P.Lond. 1902, B.A. *Ed.* St. Thomas'; Cambridge. M.O.H. Chirbury R.D.

Woods, L. D., Rose lodge, Bradda mt., Douglas, I. of Man. L. & L.M.R.C.P. & S.I. 1907.

Woods, R. H., 39, Merrion sq. E., Dublin (*T.* 873). M.B., B.S.Dub. 1889, F.R.C.S.I. *Ed.* Dublin; Vienna. Surg. for Throat, Nose, and Ear to Sir. P. Dun's Hosp., Dub. *Pub.* On the Treatment of Purulent Cavities. Trans. Roy. Acad. Med., 1905.

Woods, R. S., London Hosp., E. M.R.C.S.Eng., L.R.C.P. 1904, M.B.Lond. *Ed.* Belfast; Univ. Coll., London; London Hosp. Res. Accoucheur & Lect. on Midwifery to Pupil Midwives, London Hosp.

Woods, S. H., Staff Surg. R.N., Roy. Naval Hosp., Malta. B.S. 1899, M.D.Dub.

Woods, T. A., Rose lodge, Bradda mt., Douglas, I. of Man (*T.* 83). L.R.C.S.I. 1872, M.B.Dub., L.M., B.A. *Ed.* Dublin. Snr. Phys. Nobles Isle of Man Hosp.

Woods, W. Cleaver, Valetta, Albury, N.S.W. M.Ch. 1882, M.D.Edin. & Melbourne. Hon. Surg. Albury Dist. Hosp. *Pub.* Surgical Treatment of Hydatid in Australia.

Woods, W. H. O., 15, Cargreen rd., S. Norwood, S.E. M.B., B.C.Camb. 1901, B.A. *Ed.* St. Thomas'; Cambridge. Late H.S. St. Thomas' Hosp.

Woods, W. J., 184, Loop st., Maritzburg, Natal. M.B., B.S.R.U.I. 1893, F.R.C.S.Eng.

Woods, W. M., Gransha Asyl., Londonderry. L.R.C.P. & S.I. 1906. *Ed.* Cork and Dublin. A.M.O. Grausha Asyl.

Woodside, J. C., Ballycastle, Co. Antrim. L.R.C.P. & S.I. 1893, L.M. *Ed.* Dublin. Coroner.

Woodside, J. T., L.R.C.P. & S.Edin. 1885.

Woodside, W. A., Capt. R.A.M.C., York. L. & L.M. R.C.P. & S.I. 1894.

Woodson, A. A., Greenroyd ho., Glen rd., Sheffield. M.R.C.S.Eng. 1883, L.S.A.Lond., L.R.C.P.Edin.

Woodstock, C. P., Kingsholme, Richmond Pk. rd., Bournemouth (*T.* 36 X). M.R.C.S.Eng., L.R.C.P. Lond. 1899. *Ed.* Glasgow. Late Surg. P. & O. s.s. Marmora.

Woodward, A., L.S.A.Lond. 1857, M. & L.M.R.C.S.Eng.

Woodward, A. C. T., Arley Castle, Bewdley, Wores. M.B., B.S.Edin. 1904.

Woodward, E. A., 1, King David la., E. M.B., M.S. Edin. 1888.

Woodward, H. C. S., Kingston Bagpuize, Abingdon, Berks. M.B., B.C.Camb. 1902, M.A. *Ed.* Cambridge; St. Thomas'. Late Hon. Asst. Surg. Vict. Hosp., Worksop.

Woodward, H. M. M., Pershore, Wores. M.R.C.S.Eng. 1903, L.R.C.P.Lond., B.A. *Ed.* Oxford & Guy's.

Woodward, Ivy E., 12, West Cromwell rd., S.W. (*T.* 2707 Kens.). M.B., B.S.Lond. 1903. *Ed.* London Sch. of Med. for Wom. Curator Museum Roy. Free Hosp.

Woodward, M., Pershore, Wores. M.R.C.S.Eng. 1858, L.S.A.Lond. *Ed.* King's Coll., Lond.

Woodward, W., M.R.C.S.Eng., L.R.C.P.Lond. 1887.

Woodwark, A. S., The Chase, King's Lynn. M.R.C.S. Eng., L.R.C.P. 1902, M.B., B.S.Lond. *Ed.* St. Bart.'s. Snr. R.M.O. Roy. Free Hosp. *Pub.* Rapid General Myasthenia Gravis. Laneet, 1905.

Woodwark, C. S., The Green, Gringley-on-the-Hill, via Doncaster. M.R.C.S.Eng., L.R.C.P.Lond. 1902. *Ed.* St. Bart.'s. Dist. M.O. & P.V. Gringley dist.

Woodwright, C. S., Fleet Surg. R.N., Roy. Naval Hosp., Portland. L.R.C.S.Irel., L. & L.M.K.Q.C.P.I. 1886.

Woodwright, W. H. E., Major I.M.S., Bengal. L. 1886, F.R.C.S.I., L. & L.M.K.Q.C.P.I.

Woodyatt, B. H., Wharton, Chesh. L.R.C.P. & S.Edin., L.F.P.S.Glas. 1895.

Woodyatt, H. C., Surg. R.N., Roy. Marine Light Infantry, Pymouth. M.R.C.S.Eng, L.R.C.P.Lond. 1899.

Woodyatt, J. F., 21, King Cross rd., Halifax (*T.* 828). M.R.C.S.Eng., L.R.C.P.Lond. 1888, M.D.Durh. *Ed.* Manchester. Principal M.O. Halifax Union Poor Law Hosp. *Pub.* Treatment of Congenital Phimosis. Lancet.

Woodyatt, W. J., The Infirmary, Vallance rd., N.E. (*T.* 4464 Av.). M.B., B.S.Vict. 1901. *Ed.* Manchester. Asst. R.M.O. Whitechapel Inf.

Woolbert, H. R., Lt. Col. I.M.S. M.B.Lond. 1884, F.R.C.S.Eng.

Wooldridge, A. T., Ellastone, Camberley, Surrey (*T.* 0194). M.R.C.S.Eng., L.R.C.P., L.S.A.Lond. 1887. *Ed.* St. Bart.'s. Late A.M.O Brooke Ho. Asyl.

Woolfenden, H. F., 38, Grosvenor rd., Birkdale, Southport (*T.* 134 Birkdale). L.R.C.P.Lond., M.R.C.S. Eng. 1904, M.D., Ch.B.L'pool. *Ed.* Liverpool. Snr. Dem. of Anat. L'pool Univ.

Woolfreyes, Sir J. A., K.C.B., C.M.G., Surg. Gen.R.A.M.C. (retd.). L.S.A.Lond. 1845, M.D.St.And., M.R.C.S. Eng.

Woolham, J. G., Levens ho., Slade la., Manchester. M.B., Ch.B.Vet. 1901. *Ed.* Manchester. Late R.M.O. Manchester Workho. Hosp.

Woolhouse, F., Hillcote, Carsick, Sheffield. M.R.C.S. Eng., L.S.A.Lond. 1867.

Woollacott, F. J., Park Hosp., Hither Green, S.E. B.S. 1892, M.D.Oxfd., D.P.H.

Woollatt, P. C., Asst. Med. Supt. I.E.T.D., Shiraz, Persia. M.R.C.S.Eng., L.R.C.P.Lond. 1905. *Ed.* London Hosp. Civil Surg. M.O. i/c of Residency.

Woollcombe, A., Staff Surg. R.N., H.M.S. Pioneer, Australia. M.R.C.S.Eng., L.R.C.P.Lond. 1897.

Woollcombe, W. L., 16, The Crescent, Plymouth, Devon (*T.* 217). M.R.C.S.Eng. 1886, L.R.C.P.Lond., F.R.C.S.Edin. *Ed.* St. Bart.'s. Surg. S. Devon and E. Cornwal Hosp. *Pub.* The Nature and Treatment of Club Foot.

Woollerton, E. G., Wendover, Bucks. L.R.C.P. & S. Edin. 1877, L.M. *Ed.* Edinburgh. Late Hon. Surg. Roy. Bucks Hosp.

Woollett, C. J., Ambleside, Streatham, S.W. M. 1875, F.R.C.S.Eng., M.D., L.R.C.P., L.S.A.Lond.

Woollett, S. W., Cardigan lodge, Newmarket. L.S.A. Lond. 1878, M.R.C.S.Eng.

Woolley, E. J., 25, Claremont rd., Surbiton (*T.* 184 Nat. Kingston). M.R.C.S.Eng., L.R.C.P.Lond. 1897, M.D., B.C.Camb., B.A. *Ed.* Cambridge; St.George's. Late M.O. Wellingboro' Grammar Sch.

Woolley, F. D., 148, Alexandra rd., Manchester (*T.* 35 X Rusholme). L.S.A.Lond. 1893, M.R.C.S.Eng., L.R.C.P.Loud. *Ed.* Manchester. Late A.M.O. Manchester Roy. Inf.

Woolley, J. M., Capt. I.M.S. M.R.C.S.Eng., L.R.C.P. Lond. 1895, M.B.Camb.

Woolley, T. F., Austy, Leicester. M.R.C.S.Eng., L.R.C.P.Lond. 1896. *Ed.* Birmingham. Late H.S. Gen. Hosp., Birmg.

Woolliscrott, W. W., M.R.C.S.Eng., L.R.C.P.Lond. 1897.

Woollright, A. P., Gremiston, Transvaal, S.A. L.S.A. Lond. 1894.

Woolmer, S. L., 77, Calle Maifee, Buenos Ayres, S. America. L.S.A.Lond. 1884, M.R.C.S.Eng.

Woolrabe, F. W., Dept. of Public Health, Brisbane, Queensland. L. 1893, F.R.C.S., M.R.C.P.Edin., L.F.P.S.Glas., D.P.H., C.T.M. *Ed.* Melbourne; Edinburgh; Newcastle-on-Tyne; London Sch. of Trop. Med. Health Off. to Govt. of Queensland.

Woore, F., 4, Campden Hill Court, W. (*T.* 364 Western). L.R.C.S. & P., L.M.Edin. 1882. *Ed.* London Hosp.; Edinburgh. Late Staff Surg. R.N.

Wootton, J. C., 24, Melrose rd., Southfields, S.W. M.R.C.S.Eng., L.R.C.P.Lond. 1906. *Ed.* St. Thomas'. H.S. Sussex Co. Hosp., Brighton.

Wootton, L. H., 99, Rodenhurst rd., Clapham Pk., S.W. M.R.C.S.Eng., L.R.C.P. 1907, M.B., B.S.Lond., B.Sc. *Ed.* Univ. Coll. Hosp. Obst. Asst. U.C.H.

Worboys, T. S., 27, New Cavendish st., W. (*T.* 3712 Pad.). M.R.C.S.Eng., L.R.C.P.Lond. 1889. *Ed.* St. Bart.'s. Late Snr. H.S. Ancoats Hosp., M'chester.

Wordley, A. W., 20, Champion pk., Denmark hill, S.E. L.S.A.Lond. 1880, and Surg. Exam. 1888. *Ed.* Guy's.

Wordsworth, W. J., Sheringham ho., St. John st., Mansfield, Notts. M.R.C.S.Eng. 1886, L.R.C.P. Lond. *Ed.* St. Bart.'s. Surg. Midland Rly. F.S.

Worger, R. G., Leigh ho., Radstock, Bath. L.M.S.S.A. Lond. 1895, M.R.C.S.Eng., L.R.C.P.Lond. *Ed.* Bristol; Guy's. M.O. Radstock dist. Clutton Union.

Worger, T. H., The Hewletts, Radstock, Som. M.R.C.S. Eng., L.S.A.Lond. 1864. *Ed.* St. Bart.'s. M.O.H. Radstock U.D.

Workman, C., 5, Woodside terr., Glasgow (*T.* 190 P.O.). M.D., M.Ch.R.U.I. 1887, F.F.P.S.Glas., L.M. *Ed.* Belfast; Guy's; Berlin; Munich; Prof. of Path. St. Mungo's Coll.

Workman, F., Melbourne, Australia. M.R.C.S.Eng. 1855, L.S.A.Lond.

Worley, P., Westhill, Eccles Old rd., Pendleton, Manchester (*T.* 0212 Pendleton). M.R.C.S.Eng., L.R.C.P. Lond. 1890. *Ed.* Manchester. Late H.S. M'chester Roy. Inf.

Worley, W. C., 103, Green lanes, Stoke Newington, N. (*T.* 1834 N.). M.R.C.S.Eng., L.R.C.P.Lond. 1860, L.M. *Ed.* Charing Cross Hosp. Surg. London City Missionaries, N. dist.

Worley, W. E. A., 103, Green lanes, N. M.R.C.S.Eng., L.R.C.P.Lond. 1899.

Wormald, T. L., 55, Langholm cres., Darlington. M.B., B.S.Durh. 1900. *Ed.* Durham; Newcastle-on-Tyne. Late Snr. H.S. Ingham Inf., S. Shields.

Wornum, G. Porter, 58, Belsize pk., N.W. (*T.* 1093 P.O. Hampstead). M.R.C.S.Eng. 1885. *Ed.* Guy's.

Worrall, A. G., Menston-in-Wharfedale, Yorks (*T.* 8 X). M.B., Ch.B.Edin. 1898. *Ed.* Edinburgh. P.V. Wharfedale Union.

Worrall, C. L., Barberton, S.A. L.S.A.Lond. 1887.

Worrall, E. S., 25, Wimpole st., W. (*T.* 2271 Pad.). M.R.C.S.Eng., L.R.C.P.Lond. 1893. *Ed.* Univ. Coll., Lond. Off. in charge Electro-therapeutic Dept., U.C.H. *Pub.* The Treatment of Lupus, Rodent Ulcer, and other cases by X-Rays. Med. Electrol. and Radiol., 1906.

Worrall, R., 183, Macquarie st., Sydney, N.S.W. (*T.* 129). M.D. 1878, M.Ch.Q.U.I. *Ed.* Belfast; Dublin. Gynæcologist Sydney Hosp. *Pub.* Treatment of Pelvic Suppuration. Brit. Gyn. Jour., 1906.

Worsley, H., 423, Blackburn rd., Accrington. M.B., M.S.Edin. 1885.

Worsley, R. C., The Towers, Warwick rd., Coventry. M.R.C.S.Eng., L.R.C.P.Lond. 1891. *Ed.* Univ. Coll. Hosp. M.O. to H.M. Customs. *Pub.* Reunion of Tendon five years after division. B.M.J.

Worsley, R. Le G., 17, Walton pk., Liverpool. L.M.S.A.Lond. 1899, M.R.C.S.Eng., L.R.C.P.Lond. *Ed.* St. George's; Durham. Dep. M.O. L'pool Prison.

Worswick, F. H., 1, Chorlton rd., Manchester. L.S.A. Lond. 1875, M.R.C.P.I., M.R.C.P., L.R.C.S.Edin., M.D.Brux., L.M. *Ed.* Manchester.

Wortabet, H. G. L., I.M.S., Bangalore, India. C.M. 1878, M.D.Edin. *Ed.* Edinburgh.

Wortabet, J. R., 30, Princes sq., S.E. M.B., C.M.Glas. 1891, D.P.H. *Ed.* Edinburgh; Glasgow.

Worth, C. A., 138, Harley st., W. (*T.* 4761 Pad.). M. 1893, F.R.C.S.Eng., L.R.C.P.Lond. *Ed.* St. Bart.'s and Paris. Surg. Roy. London Ophth. Hosp. *Pub.* Textbook of Diseases of the Eye.

Worth, E. H., 1, Eardley rd., Streatham, S.W. M.R.C.S. Eng., L.R.C.P., L.S.A.Lond. 1893. *Ed.* St. Thomas'. Late Civil Surg. S.A. Field Force.

Worth, F. J., Wykeham, Basingstoke, Hants (*T.* 156 Nat.). M.R.C.S.Eng., L.R.C.P.Lond. 1891, M.D., B.S.Durh. *Ed.* St. Mary's & Durham. Late H.P. St. Mary's Hosp.

Worth, R., Middlesex County Asyl., Tooting, S.W. (*T.* 5 Wimbledon). M.R.C.S.Eng., L.R.C.P.Lond. 1896, M.B., B.S.Durh. *Ed.* St. Mary's Hosp. Snr. Asst. M.O. Mddx. Asyl.

Worthington, C. R., Surg. R.N., H.M.S. Powerful, Australian Station. B.S.Camb. 1903.

Worthington, E. S., Capt. R.A.M.C., Agra, India. M.R.C.S.Eng., L.R.C.P.Lond. 1899.

Worthington, F., B.C.Camb. 1906. *Ed.* Cambridge and Glasgow.

Worthington, F. S., The Beeches, Stowmarket. M.R.C.S. Eng. 1859, L.S.A., L.R.C.P.Lond. *Ed.* Middlesex Hosp. Late Snr. Surg. Lowestoft Hosp.

Worthington, G. V., Llandrindod Wells, Radnorsh. (*T.* 39). M.B., B.C.Camb. 1895, M.R.C.S.Eng., L.R.C.P.Lond., M.A. *Ed.* Cambridge and St. Bart.'s. Late Snr. H.S. St. Bart.'s Hosp. *Pub.* Prognosis of Tetanus.

Worthington, H., 8, Belton terr., S. Circular rd. M.B. 1887, M.D.Dub.

Worthington, H. E., The Sycamores, Birchington-on-Sea (*T.* 52). M.R.C.S.Eng., L.R.C.P.Lond. 1892. *Ed.* Guy's. M.O. & P.V. Birchington dist. Isle of Thanet Union.

Worthington, J., Beech ho., Brinnington, Stockport. L.R.C.P. & S.Edin., L.F.P.S.Glas. 1895.

Worthington, J. C., Chesterton Villa, Hanwell, W. M.D., B.S.Dub. 1890.

Worthington, J. V., Glan Aber, St. Bernard's rd., Olton, nr. Birmingham. M.R.C.S.Eng., L.R.C.P.Lond. 1895.

Worthington, O. C., 68, Shaftesbury av., W. M.R.C.S. Eng., L.R.C.P.Lond. 1899.

Worthington, R. A., London Hosp., E. M.B., B.C. Camb., M.R.C.S.Eng., L.R.C.P.Lond. 1904, B.A. *Ed.* Cambridge and London Hosp.

Worthington, R. T., 10, Marine Parade, Lowestoft (*T.* 75). M.R.C.S.Eng., L.R.C.P.Lond. 1901, M.B., B.C.Camb., M.A. *Ed.* Cambridge; St. Bart.'s. Asst. Surg. Lowestoft Hosp.

Worthington, S., 23, Jury st., Warwick. M.B. 1882, M.D.Lond., F.R.C.S.Eng., D.P.H. *Ed.* Guy's. Late Hon. Phys. Chesterfield and N. Derbyshire Hosp.

Wortley, E. D. (Travelling). L.S.A.Lond. 1899. *Ed.* St. Bart.'s.

Worton, A. S., 15, Gt. Castle st., Cavendish sq., W. (*T.* 6254 Ger.). C.M. 1895, M.D.Glas. *Ed.* Glasgow; Liverpool; Middlesex Hosp. Late Chief Clin. Asst. Roy. London Ophth. Hosp.

Worts, C. C., Fordham, nr. Colchester. L.M.S.S.A. Lond. 1899. *Ed.* Guy's. Late Snr. H.S. W. Ham Hosp.

Worts, C. J., Fordham Lodge, Fordham, nr. Colchester. M.R.C.S.Eng. 1867, L.S.A.Lond. *Ed.* Guy's. M.O. Dist. 9 Lexden and Winstree Union.

Worts, E., Colchester. M.R.C.S.Eng. 1858, L.R.C.P., L.S.A.Lond.

Worts, L., The Hollies, Leighton Buzzard, Beds. L.R.C.P. & S.Edin., L.F.P.S.Glas. 1901. *Ed.* Guy's. Dist. M.O. & P.V. Leighton Buzzard Union.

Worts, S. E., 5, Trinity st., Colchester. M.R.C.S.Eng., L.R.C.P.Lond. 1893.

Wotherspoon, C. G., Hillside ho., Aberdour, Fife. M.B., M.S.Edin. 1899.

Wotherspoon, J., Seattle, Washington, U.S.A. M.B., M.S.Glas. 1889.

Wotherspoon, J., 232, Lewisham High rd., St. John's, S.E. M.B., B.S.Glas. 1897.

Wotherspoon, T. McK., Cathay, Langlands rd., Govan. L.R.C.P. & S.Edin., L.F.P.S.Glas. 1896.

Woulfe flanagan, T., M.B., B.S.Dub. 1891.

Wragg, E., Guy's Hosp., S.E. M.R.C.S.Eng., L.R.C.P. 1906, M.B., B.S.Lond., B.A. H.S. Guy's Hosp.

Wraith, E. A., 118, Osmaston rd., Derby (*T.* 648 Y). M.R.C.S.Eng., L.R.C.P.Lond. 1899. Hon. M.O. Derbysh. Hosp. for Sick Chil.

Wraith, J. H., J.P., Newhaven, Darwen, Lancs (*T.* 30Y). M.R.C.S.Eng., L.S.A.Lond. 1864. *Ed.* Manchester; Charing Cross Hosp. Late Certifying Surg.

Wraith, O. S., Thornleigh, Darwen, Lancs. L. 1879, F.R.C.S., L.R.C.P.Edin., M.D.Durh.

Wrangham, J. M., West Cottage, Lincoln. M.R.C.S. Eng., L.R.C.P.Lond. 1894, M.B., B.C.Camb., B.A. *Ed.* Cambridge; St. Bart.'s. A.M.O. The Lawn Lunatic Hosp., Lincoln.

Wrangham, W., 46, Ashgrove, Bradford (*T.* 1845). M.B. 1896, M.D., L.R.C.P.Lond., M.R.C.S.Eng. *Ed.* St. Bart.'s. Hon. Asst. Phys. Bradford Roy. Inf. *Pub.* Acute Lead Poisoning in Women resulting from the use of Diachylon as an Abortifacient. B.M.J., 1901.

Wray, C., 36, Victoria st., S.W. (*T.* 221 Westminster). M. 1882, F.R.C.S.Eng. *Ed.* London Hosp. Surg. Western Ophth. Hosp. *Pub.* The Treatment of Iritis.

Wray D. C., 15, Algitha rd., Skegness, Lincs. M.R.C.S. Eng. 1856, M.D.St.And.

Wray, G. B., 115, Waterloo cres., Nottingham. M.R.C.S. Eng., L.S.A.Lond. 1879, D.P.H.

Wray, G. G., Wray Villa, Castleroek, Co. Derry. M.B., Ch.B.Edin. 1908. *Ed.* Edinburgh.

Wray, W. T., 113, Spring bank, Hull. M.R.C.S.Eng., L.R.C.P.Lond. 1894.

Wreford, H., The Firs, Denmark rd., Exeter (*T.* 337). M.R.C.S.Eng., L.R.C.P.Lond. 1901. *Ed.* St. Bart.'s.

Wreford, S., M.R.C.S.Eng. 1873.

Wrench, E. B., St. John's Chapel, S.O., Co. Durham. L.S.A.Lond. 1891, M.B., B.C.Camb., M.R.C.S.Eng., L.R.C.P.Lond. *Ed.* Cambridge; St. Thomas'. M.O. Post Off. St. John's Chapel.

Wrench, E. M., M.V.O., Surg. Lt. Col. (ret.), Baslow, S.O., Chesterfield (*T.* 1). M. 1854, F.R.C.S.Eng., L.S.A.Lond. *Ed.* St. Thomas'. Cons. Surg. Lady Whitworth Hosp.

Wrench, G. T., Burma railways, Burma. M.R.C.S.Eng., L.R.C.P. 1902, M.D., B.S.Lond.

Wright, A., Romford, Essex. M.R.C.S.Eng., L.S.A. Lond. 1861.

Wright, A., Pendennis Castle, Falmouth. M.R.C.S. Eng., L.R.C.P.Edin. 1886, L.M. *Ed.* St. Bart.'s. M.O. i/c troops, Falmouth.

Wright, A., M.R.C.S.Eng., L.S.A.Lond. 1877.

Wright, A. B., 24, Clarendon rd., Southsea (*T.* 111 Nat.). M.R.C.S.Eng., L.R.C.P.Lond. 1896. *Ed.* London Hosp. Surg. Roy. Portsmouth Hosp.

Wright, Sir A. E., 6, Park cres., Portland pl., W. (*T.* 2018 May.). B.S. 1883, M.D.Dub., F.R.C.S.I., F.R.S., D.Sc. Director of the Dept. for Therapeutic Inoculation, St. Mary's Hosp. *Pub.* Principles of Microscopy. 1906.

Wright, A. F., Singleton ho., Monmouth (*T.* 4). M.B., Ch.B.Edin. 1906. *Ed.* Edinburgh.

Wright, A. J., Markfield, Leicester. M.R.C.S.Eng., L.S.A.Lond. 1886. *Ed.* Charing Cross Hosp. Certif. Factory Surg.

Wright, A. J. M., 3, Codrington pl., Clifton, Bristol. M.R.C.S.Eng., L.R.C.P. 1906, M.B., B.S.Lond. *Ed.* Bristol. H.S. Nose & Throat Dept., Bristol Roy. Inf.

Wright, A. M. St. J., 104, Shaw st., Liverpool. L.S.A. Lond. 1896. Med. Ref. Loyal Philanthropic F.S. *Pub.* Treatment of Pneumonia by Counter Irritation without Vesication. Lancet.

Wright, A. P., Cleveland ho., Pear Tree rd., Derby. L.S.A.Lond. 1906.

Wright, A. R., 2, Acton terr., Wigan, Lancs. M.B., B.S.Vict. 1904.

Wright, B. D. Z., The Old ho., Coltishall, nr. Norwich (*T.* 200 Coltishall). M.R.C.S.Eng., L.R.C.P.Lond. 1887. *Ed.* St. Bart.'s. M.O.H. Smallburgh R.D.C.

Wright, B. J. E., Fairleigh, Overton, Ellesmere. L.R.C.P. & S.Edin., L.F.P.S.Glas. 1888. *Ed.* King's Coll., Lond. M.O. & P.V. Overton and Penley dists. Ellesmere Union.

Wright, C. A., 496, High rd., Leytonstone, E. (*T.* 9 Wanstead). L. 1889, F.R.C.S.Edin., F.F.P.S.Glas., B.Sc., B.A. *Ed.* Edinburgh; Madras; Paris. Editor "Archives of the Röntgen Ray." *Pub.* Ureo-Semiology of Health and Disease.

Wright, C. F., Magdalen ho., Eye, Suffolk (*T.* 15). M.R.C.S.Eng., L.S.A.Lond. 1886. *Ed.* London Hosp. M.O. Post Office and Bd. of Education.

Wright, C. H., 1, Park rd., Wigan. M.R.C.S.Eng., L.R.C.P.Lond. 1894. *Ed.* Manchester.

Wright, C. H., Stamford Bridge, Yorks. M.B., Ch.B. Edin. 1904, D.P.H., B.A. *Ed.* Edinburgh.

Wright, C. S. E., New Calton Vicarage, Norwich. M.R.C.S.Eng., L.R.C.P.Lond. 1908.

Wright, C. St. J., Felstead, Essex. M.R.C.S.Eng., L.S.A.Lond. 1879, M.B., M.S.Aberd.

Wright, D. D'A., 3, Bentinck mans., Bentinck st., W. (*T.* 919 Pad.). M. 1888, F.R.C.S.Eng., L.R.C.P. Lond. *Ed.* Univ. Coll. Hosp. and Vienna. Surg. London Homœopathic Hosp. *Pub.* Treatment of Hæmorrhoids and Rectal Prolapse by means of Interstitial Injections.

Wright, D. W., 229, Camden rd., N. (*T.* 1743 North). L.R.C.P. & S.Edin., L.F.P.S.Glas. 1890, M.D.Durh., L.M. *Ed.* Dublin.

Wright, E., Ollerton, Newark. L.R.C.P. & S.Edin. 1862. *Ed.* Edinburgh. M.O. & P.V. Dists. 8 & 9 Southwell Union.

Wright, E., 77, Shirland gdns., Paddington, W. L.R.C.P. & S.Edin., L.F.P.S.Glas. 1896. *Ed.* Dublin.

Wright, E., Cecil ho., Ash Vale, Surrey. M.B., Ch.B. Glas. 1904. *Ed.* Glasgow. P.V. & Dist. M.O. Parish of Ash, Surrey.

Wright, E. A., Victoria rd., Romford, Essex. M.R.C.S. Eng., L.R.C.P.Lond. 1903, M.B., B.S.Camb., D.P.H.

Wright, E. H., Major I.M.S., Madras. M.R.C.S.Eng., L.R.C.P.Lond. 1887.

Wright, E. Lister-, Wynberg, Cape Town, S.A. M.R.C.S.Eng., L.R.C.P.Lond. 1906. *Ed.* St. Bart.'s. Late H.S. Vict. Hosp., Bournemouth.

Wright, E. P., J.P., 5, Trinity College, Dublin. M.B. 1858, M.D.Dub., F.R.C.S.I., M.A. *Ed.* Dublin. Keeper Herbarium, Dublin Univ. *Pub.* Memoirs on Biological and Antiquarian subjects.

Wright, F., J.P., Stamford Bridge, Yorks. L.S.A.Lond. 1863. *Ed.* Edinburgh. Commissioner for Income Tax. [S.I. 1895.

Wright, F. C., Moy, Co. Tyrone. L. & L.M.R.C.P. &

Wright, F. R. E., West Hill, Braunton, N. Devon. M.R.C.S.Eng., L.R.C.P. 1904, M.B.Lond., D.P.H. *Ed.* St. Thomas'. Late Ophth. H.S. St. Thomas' Hosp. *Pub.* Ophth. Report for 1905 St. Thomas' Hosp.

Wright, F. W., 31, Kensington court, W. M.R.C.S. Eng., L.S.A.Lond. 1862.

Wright, F. W., D.S.O., I.M.S. M.B., M.S.Edin. 1872.

Wright, G., 14, St. John st., Manchester (*T.* 5840 Cent.). M.B., Ch.B.Edin. 1900, F.R.C.S.Eng. *Ed.* Edinburgh. Hon. Surg. Ancoats Hosp., M'chester.

Wright, G., 230, Putnam av., Detroit, Mich., U.S.A. L.R.C.P. & S.Edin., L.F.P.S.Glas. 1890.

Wright, G. A., 55, Uxbridge rd., W. (*T.* 90 Chiswick). M.B., B.C.Camb. 1903. *Ed.* Cambridge; St. George's. Late H.S. Hastings, St. Leonards, and E. Sussex Hosp.

Wright, G. A., 16, St. John st., Manchester (*T.* 1951). M.B.Oxfd. 1877, F.R.C.S.Eng., L.S.A.Lond., B.A. *Ed.* Oxford & Guy's. Prof. Systematic Surg. Vict. Univ., M'chester. *Pub.* Diseases of Children.

Wright, G. C. W., Medical Dept., G.P.O., E.C. M.R.C.S. Eng., L.R.C.P.Lond. 1886, M.D.Durh. *Ed.* London Hosp. Late H.S. London Hosp.

Wright, G. F., Ulverton, Dalkey, Co. Dublin. L.R.C.P. & S.I., L.M. 1906. *Ed.* Dublin. Late H.S. Adelaide Hosp., Dub.

Wright, G. R. M., The C.M.S. Hosp., Nablus, Palestine. M.R.C.S.Eng., L.R.C.P.Lond. 1883.

Wright, H. A., Guelph, Ontario, Canada. L.R.C.P. Lond. 1886.

Wright, H. C., Wynberg, Cape Colony (*T.* 34). M.R.C.S. Eng., L.S.A.Lond. 1878. *Ed.* St. Bart.'s. Med. Supt. Vict. Hosp., Wynberg.

Wright, H. E., Greytown, Umvoti County, Natal, S.A. M.R.C.S.Eng., L.R.C.P.Edin., L.S.A.Lond. 1879, L.M. *Ed.* Guy's. Dist. Surg. & M.O.H. Umvoti County. *Pub.* A successful case of Tracheotomy in a child under 13 months old. S.A. Med. Jour.

Wright, H. E. P., L.R.C.S.I. 1884, L.R.C.P.Edin.

Wright, H. H., 2, Ospringe rd., St. John's College pk., Kentish Town, N.W. (*T.* 1280 North). M.R.C.S. Eng., L.R.C.P.Lond. 1883. *Ed.* Guy's. Late Obst. Res. Guy's Hosp. [Dub. 1907.

Wright, H. J., Mulladry ho., Portadown. M.B., B.S.

Wright, H. N., Winchester lodge, Cuckfield, Sussex. M.R.C.S.Eng., L.R.C.P.Lond. 1906. *Ed.* St. Bart.'s. H.P. St. Bart.'s Hosp., Rochester.

Wright, H. P., 93, Pitt st., Glasgow. M.B., B.S.Glas. 1900.

Wright, H. T., L.R.C.P. & S.Edin., L.F.P.S.Glas. 1897.

Wright, J., Broom Edge, Lymm, nr. Warrington. L.S.A.Lond. 1865.

Wright, Jno., 1, Seyton av., Langside, Glasgow. M.B., M.S.Glas. 1888.

Wright, J. A., 2, Corpus bldgs., Cambridge (*T.* 379). M.B., B.C. 1894, M.D.Camb., M.A. *Ed.* Cambridge; St. Mary's. Asst. Phys. Addenbrooke's Hosp.

Wright, J. C., 23, Westminster terr., Glasgow, W. M.B., M.S.Glas. 1885.

Wright, J. C., Park rd., Halifax. M.B., B.S.Camb. 1891.

Wright, J. D., 67, Parkfield rd., Liverpool S. (*T.* 3 Lark Lane). M.B., B.Ch., B.A.O.Dub. 1888, B.A. *Ed.* Dublin.

Wright, J. F., 46, Derby st., Bolton (*T.* 78 X). M.R.C.S. Eng., L.R.C.P.Lond. 1888. *Ed.* Manchester. Capt. R.A.M.C. Vol., Bolton Coy.

Wright, J. H., M.B., M.S.Edin. 1876.

Wright, J. L., 4, Lennox mans., Southsea (*T.* 171 Corp.). M.R.C.S.Eng. 1884, L.R.C.P.Edin. *Ed.* St. Bart.'s. Cons. Surg. Derbyshire Roy. Inf.

Wright, J. S., 80, Little Horton la., Bradford, Yorks (*T.* 4379). M.B., C.M.Glas. 1885. *Ed.* Glasgow.

Wright, J. W., Picton, Prince Edward County, Ontario, Canada. L.R.C.P.Lond. 1879.

Wright, M. B., The Red ho., Halstead, Essex (*T.* 15.) C.M. 1897, M.D.Edin. *Ed.* Edinburgh. Surg. Halstead Cott. Hosp.

Wright, M. J., Larut, Perak, Straits Settlements. M.B., M.S.Aberd. 1882.

Wright, O. K., City Isolation Hosp., Bagthorpe, Nottingham (*T.* 1124). M.R.C.S.Eng., L.R.C.P. Lond. 1907. *Ed.* Cambridge and London Hosp.

Wright, R. B., Folliott ho., The North Gate, Chester. L. 1890, F.R.C.S.I., L.R.C.P.I., L.M.

Wright, R. E., Lieut. I.M.S., Sir P. Dun's Hosp., Grand Canal st., Dublin (*T.* 897). M.B., B.Ch., B.A.O.Dub. 1907, L.M., B.A. *Ed.* Dublin. H.S. Sir P. Dun's Hosp.

Wright, R. H., L.R.C.P. & S.Edin., L.F.P.S.Glas. 1893.

Wright, R. J. B., Schoolhouse, Forgue, Aberdeensh. M.B., B.S.Aberd. 1904.

Wright, R. J. T., 23, Donkin st., Port Elizabeth, Cape Colony. M.B., M.S.Edin. 1894.

Wright, R. S., M.R.C.S.Eng. 1882, L.R.C.P.Edin.

Wright, R. W., Lt. Col. R.A.M.C., Woolwich, S.E. L.R.C.P.Lond. 1885, M.R.C.S.Eng.

Wright, S. F., St. Peter's Lodge, Eltham rd., Lee, S.E. (*T.* 74 Lee Green). M.R.C.S.Eng., L.R.C.P. 1892, M.D.Lond. *Ed.* St. Thomas'. Div. Surg. Met. Police.

Wright, S. R., Ditchett, Romford (*T.* 534). L.R.C.P. Lond., M.R.C.S.Eng. 1896. *Ed.* Charing Cross Hosp. M.O. Romford Union, dist. 2.

Wright, T., 3, Castle pl., Nottingham. M.D.Edin.1844, M.R.C.S.Eng. *Ed.* Edinburgh. Late Surg. Nottingham Gen. Hosp.

Wright, T., Beechwood, Aldershot (*T.* 0169). M.B., C.M.Glas. 1893, D.P.H. *Ed.* Glasgow; Univ. Coll., Lond.

Wright, T., Tansfield ho., Castletown, Thurso. M.B., B.Ch.Edin. 1904. *Ed.* Edinburgh. M.O. Parishes of Obrig & Dunnet.

Wright, T. J., Beech Close, Newmarket rd., Norwich. L.R.C.P.Lond., M.R.C.S.Eng. 1900. [D.P.H.

Wright, T. J., A.M.S. L. & L.M.R.C.P. & S.I. 1901,

Wright, T. N., 82, St. John's pk., Blackheath, S.E. M.R.C.S.Eng., L.R.C.P.Lond. 1888.

Wright, T. N., Stroud, N.S.W. L.R.C.S.I. 1884, L. & L.M.R.C.P.I. [Lond. 1861.

Wright, T. P., St. Neots, Hunts. M.R.C.S.Eng., L.S.A.

Wright, W., 56, Westgate, Burnley, Lancs (*T.* 677). L.S.A.Lond. 1891, M.D.Brux. *Ed.* St. Bart.'s.

Wright, W., M.B., B.S.Vict. 1897, F.R.C.S.Eng.

Wright, W., 23, Montrose st., Glasgow (*T.* 2633 P.O.). Ch.B. 1899, M.D.Glas., D.P.H. *Ed.* Glasgow; Univ. Coll., Lond.; Cambridge. Snr. Asst. M.O.H. Glasgow. *Pub.* Epidemic Cerebro-Spinal Fever, with Notes on some recent cases in Glasgow. Lancet, June, 1906.

Wright, W. A., Mill View, Llanddausant Valley, Anglesea. L.A.H.Dub. 1883. *Ed.* Dublin.

Wright, W. D., I.M.S. M.B., B.S.Edin. 1903.

Wright, W. E., Cretingham rd., Earl Soham, Framlingham, Suffolk. M.R.C.S.Eng. 1845, L.S.A.Lond. *Ed.* Univ. Coll., Lond. Late H.S. U.C.H.

Wright, W. E. M., Nithsdale ho., High st., Boston, Lincs. L. 1890, F.R.C.S., L.R.C.P.Edin., L.F.P.S. Glas., L.M. *Ed.* Edinburgh. M.O. Boston Prov.

Wright, W. F., M.B., M.S.Edin. 1887. [Disp.

Wright, W. G., Ulverton, Dalkey, Co. Dublin. L.R.C.P. & S.I. 1906, L.M. *Ed.* Dublin.

Wright, W. H., Barrister-at-Law, Cleveland ho., Pear Tree rd., Derby (*T.* 641 Y). L. & L.M.R.C.P.I. 1875, M.D.Durh., M.R.C.S.Eng., L.S.A.Lond. *Ed.* Liverpool; Dublin. Recognised Teacher appointed by C.M.B. *Pub.* Complete Inversion of the Uterus followed by Puerperal Hysteritis—Recovery. B.M.J., 1878.

Wright, W. H., 16, Spellow la., Liverpool, N. (*T.* 505 Anfield). L.R.C.P.I. 1882, M.R.C.S.Eng. *Ed.* L'pool.

Wright, W. McD. A., Ulverton, Dalkey, Co. Dublin (*T.* 19). M.B. 1876, M.D.Dub., L.R.C.P. & S.I., L.M. *Ed.* Dublin. M.O. Killiney Disp.

Wright, W. S., The Cedars, Wool, Dorset. L.S.A. 1891, L.R.C.P.Lond., M.R.C.S.Eng., B.A. *Ed.* Bristol; St. Mary's; Guy's. Admiralty Surg. & Agent. *Pub.* Case of Septic Traumatic Gangrene. Use of Anti-streptococcic Serum. Lancet, 1898.

Wrightson, J. H., Asb Trees, Carnforth, Lancs. M.B., B.S.Edin. 1900.

Wrightson, R. B., Clare ho., Aldeburgh, Suffolk. B.Ch. 1875, M.D.Dub., L.M., B.A. *Ed.* Dublin. M.O.H. Aldeburgh U.D. [L.R.C.S.Edin.

Wrigley, F. H., Glen Innes, N.S.W. L.A.H.Dub. 1876,

Wrigley, P. R., 11, St. John st., Manchester (*T.* 4175 Cent.). M. 1900, F.R.C.S.Eng., L.R.C.P.Lond. *Ed.* Manchester. Hon. Surg. for Chil. M'chester Northern Hosp. *Pub.* Dislocation of Semilunar Bone causing Ulnar Paralysis. Lancet, 1907.

Wrigley, R., Burton ho., Regent rd., Gt. Yarmouth (*T.* 0213). M.R.C.S.Eng., L.S.A.Lond. 1884, B.A. Oxon. *Ed.* St. Bart.'s. M.O. Runham Vauxhall dist. Fleggs Incorp.

Wrinch, E. P., 50, Wide Bargate, Boston, Lincs. M.B., B.S.Durh. 1893, M.R.C.S.Eng., L.R.C.P.Lond.

Wroughton, A. C., Mount Frere, Griqualand East, S.A. M.R.C.S.Eng., L.R.C.P.Lond. 1905. *Ed.* St. Bart.'s. Late R.M.O. Albany Gen. Hosp., Grahamstown, S.A.

Wroughton, A. O. B., A.M.S. M.R.C.S.Eng., L.R.C.P. Lond. 1898.

Wroughton, J. H., M.O. Quthing, Basutoland, S.A. M.R.C.S.Eng., L.R.C.P.Lond. 1902. *Ed.* St. Bart.'s. Late R.M.O. Albany Gen. Hosp., Grahamstown.

Wroughton, W. C. H., Eden Holme, Wetheral, nr. Carlisle. M.R.C.S.Eng., L.R.C.P.Lond. 1892. *Ed.* St. Thomas'. M.O. Post Office and Bd. of Education.

Wyatt, C. J., Lieut. R.A.M.C., 158, Thomas st., Dublin. M.B., B.Ch., B.A.O.Dub. 1904, L.M., B.A. *Ed.* Dublin. Late Res. Surg. Dr. Steeven's Hosp., Dub.

Wyatt, H. D., Warfield, Blakeney rd., Beckenham. M.R.C.S.Eng., L.R.C.P.Lond. 1906.

Wyatt, H. J., Lt. Col. R.A.M.C., The Curragh, Ireland. L. 1880, F.R.C.S.I., L. & L.M.K.Q.C.P.I.

Wyatt, J. M., St. Thomas' Hosp., S.E. M.R.C.S.Eng., L.R.C.P.Lond. 1905. *Ed.* St. Thomas'. Late Snr. Obst. H.P. St. Thomas' Hosp.

Wyatt, W. L., Inglewood, Hornsea, E. Yorks (*T.* 18 P.O.). M.R.C.S.Eng., L.R.C.P.Lond. 1888. *Ed.* Middlesex Hosp. M.O. & P.V. Hornsea Dist. Skirlough Union.

Wyatt-Smith, F., Briarwood, Woking (*T.* 0172). M.R.C.S.Eng. 1886, M.B., B.C.Camb., M.A. *Ed.* Cambridge; Guy's. Late R.M.O. Britisb Hosp., Buenos Aires. *Pub.* Sulphate of Magnesia in Tropical Dysentery. B.M.J., 1898.

Wyborn, A. H., 4, Finsbury Circus, E.C. (*T.* 6343 Cent.). L.R.C.P.I. 1887. *Ed.* Aberdeen; Guy's; St. Bart.'s and Middlesex Hosps. Surg. Midland Rly. F.S.

Wyborn, S., J.P., The Grange, Whitebirch, nr. Ross, Herefordsh. M.R.C.S.Eng., L.S.A.Lond. 1881. *Ed.* Charing Cross Hosp. Late H.S. Charing Cross Hosp. *Pub.* Fractured Vertebræ and Skull.

Wyborn, W. E., 228, Camden rd., N.W. (*T.* 1338 North). L.R.C.P.Lond., M.R.C.S.Eng. 1895. *Ed.* Charing Cross Hosp.

Wyche, E., Haddenham, Cambs. M.R.C.S.Eng., L.R.C.P.Lond. 1892, D.P.H. *Ed.* London Hosp. Late H.P. London Hosp.

Wye, J. H., L.S.A.Lond. 1875.

Wyer, O. F., Epperston ho., Avenue rd., Leamington. M.R.C.S.Eng. 1858, M.D.Glas., L.S.A.Lond. *Ed.* St. Bart.'s and Glasgow. Hon. Cons. Phys. Warneford and S. Warwickshire Gen. Hosp.

Wykes, W. H., Hugglescote, nr. Leicester. M.R.C.S. Eng., L.R.C.P.Lond. 1896. *Ed.* Middlesex Hosp.

Wykesmith, P., L.R.C.P. & S.Edin., L.F.P.S.Glas. 1895.

Wykham, A. L., St. Johns, Antigua, W.I. L.S.A.Lond. 1891, L. & L.M.R.C.P.I. [1884.

Wyld, G., Dundas, Ontario, Canada. L.R.C.P.Edin.

Wylde, H. F., 8A, Ardwick Green, Manchester. M.R.C.S. Eng. 1885.

Wyler, E. J., London Hosp., E. M.B., B.S., L.R.C.P. Lond., M.R.C.S.Eng. 1906. *Ed.* London Hosp. Late H.P. Skin & Finsen Light Dept., London Hosp.

Wylie, A., 328, Clapham rd., S.W. (*T.* 739 Brixton). M.D. 1872, M.Ch., M.A.O.R.U.I., L.M. *Ed.* Belfast; London. Vis. M.O. S. Lambeth Disp. *Pub.* Skin Lesion from exposure to Röntgen Rays.

Wylie, A., Ixelle, Fortis green, Finchley, N. M.B., C.M.Glas. 1886. *Ed.* Glasgow. Surg. Finchley Cottage Hosp. *Pub.* Puerperal Eclampsia followed by double phlegmasia alba dolens.

Wylie, A., 7, Harley st., W. (*T.* 2135 Pad.). C.M. 1891, M.D.Glas. *Ed.* Glasgow; London. Asst. Surg. Cent. Throat, Nose, and Ear Hosp. *Pub.* Laryngeal Growths.

Wylie, A., 91, Middle st., Georgetown, Brit. Guiana. M.R.C.S.Eng., L.R.C.P.Lond. 1901, M.B.Camb., M.A. *Ed.* Guy's.

Wylie, A. H., Devon and Cornwall Sanatorium for Consumptives, Didworthy, S. Brent, Devon. C.M. 1866, M.D.Glas. *Ed.* Glasgow.

Wylie, D. S., Devon st., New Plymouth, N.Z. (*T.* 158). M.B., Ch.B.Vict. 1898, F.R.C.S.Eng. *Ed.* Manchester; King's Coll. Hosp. Late H.S. St. Peter's Hosp. for Stone and Urinary Dis., Lond.

Wylie, D. T., 217, Iffley rd., Oxford (*T.* 0334). L.R.C.S.I. 1885, L.K.Q.C.P.I., M.D.Durh., L.M. *Ed.* Dublin; Guy's. Late Clin. Asst. Hosp. for Sick Chil., Gt. Ormond st.

Wylie, H., Mersey view, Blundellsands, nr. Liverpool. L.R.C.P. & S.Edin. 1879.

Wylie, J., Westmount, Victoria drive, Scotstounhill, Glasgow. M.S. 1886, M.D.Glas. [1875.

Wylie, J., Allanbill, Kilmarnock. M.B., M.S. Glas.

Wylie, J., 26, Gladstone st., Glasgow. L.R.C.P. & S. Edin., L.F.P.S.Glas. 1905. *Ed.* Glasgow. Late Surg. Brit. & Burmese S.N. Coy.

Wylie, J. R., 18, Rothbury terr., Heaton, Newcastle-on-Tyne. M.B., B.S.Durh. 1903. *Ed.* Newcastle-on-Tyne. Late H.P. Sunderland Inf.

Wylie, J. T. R., Little Rath, Sallins, Co. Kildare. M.R.C.S.Eng., L.R.C.P.Lond. 1892.

Wylie, W. R., Westmount, Victoria drive, Scotstounhill, Glasgow (*T.* W 705 P.O.). M.B., Ch.B.Glas.

1901, D.P.H. *Ed.* Glasgow. Parochial Doctor Scotstoun.

Wyllie, J., 44, Charlotte sq., Edinburgh (*T.* 2072). M.D. 1865, F.R.C.P.Edin., LL.D. *Ed.* Edinburgh; Paris. Prof. of Med. Edin. Univ. *Pub.* The Disorders of Speech.

Wyllie, J., 262, Beverley rd., Hull. L.S.A.Lond. 1880, M.D., C.M.Glas. *Ed.* Glasgow. *Pub.* Intracranial Abscess; When and when not to Operate.

Wyllie, R. G., 92, Northbrook st., Newbury, Berks. M.B., M.S.Aberd. 1888. M.O. 2nd Dist. Newbury Union.

Wyllys, H. J. M., Shrublands, Southtown, Gt. Yarmouth (*T.* 0149). L.R.C.P. & S.Edin., L.F.P.S.Glas. 1896, F.R.C.S.. *Ed.* Edinburgh. Surg. Gt. Yarmouth Gen. Hosp.

Wyllys, W., 25, King st., Gt. Yarmouth (*T.* 257). L.S.A.Lond. 1893, M.R.C.S.Eng., L.R.C.P.Lond. *Ed.* St. Bart.'s. Hon. M.O. Children's Conv. Home for Eastern Counties. *Pub.* Pulmonary Tuberculosis in father and son cured by development of Uric Acidœmia. St. Bart.'s Hosp. Jour., 1901.

Wyllys, W. E., L.R.C.P. & S.Edin. 1867.

Wyman, H. B., Chute à Blondeau, Ontario, Canada. L.R.C.P. & S.Edin., L.F.P.S.Glas. 1901.

Wyman, J. S., 22, Nottingham pl., W. M.R.C.S.Eng. 1867, M.D.Lond. *Ed.* St. Bart.'s.

Wyncoll, J. W., The Elms, Willaston, Nantwich. M.B., C.M.Edin. 1887. *Ed.* Edinburgh; London Hosp. Late Hon. Surg. Ashburton Hosp. [1899.

Wyndham, T. L., L.R.C.P. & S.Edin., L.F.P.S.Glas.

Wyness, J. D., 1, W. Craibstone st., Bon Accord sq., Aberdeen. M.S. 1872, M.D.Aberd.

Wynn, W. H., 41, Newhall st., Birmingham (*T.* 1665 Cent.). M.B. 1901, M.D., M.R.C.P.Lond., M.R.C.S. Eng., M.B., Ch.B.Birmg., M.Sc. *Ed.* Birmingham. Casualty Asst. Phys. Gen. Hosp., Birmg. *Pub.* A Case of Actinomycosis (Streptotrichosis) of the Lung and Liver successfully treated with a Vaccine. B.M.J., Mar. 7, 1908.

Wynne, A. E., 27, Westland row, Dublin (*T.* 31 X). L.R.C.P. & S.Edin., L.F.P.S.Glas. 1890, M.D., L.A.H.Dub., F.R.C.S.I., M.A. *Ed.* Dublin. Late R.M.O. Mercer's Hosp., Dub. *Pub.* Manifestations of Congenital Syphilis in the Nervous System. Dub. Jour. Med. Sci., Mar., 1908.

Wynne, C. O., L.R.C.P. & S.Edin., L.F.P.S.Glas. 1897.

Wynne, F. E., The Grove, Leigh, Lancs (*T.* 152). M.B., B.Ch., B.A.O.Dub. 1894, B.A. *Ed.* Dublin. Hon. Surg. Leigh Inf.

Wynne, G. N., L.A.H.Dub. 1883, M.D., M.S.R.U.I.

Wynne, G. S. A. S., Broadway ho., Amersham, Bucks (*T.* 10). M.R.C.S.Eng., L.R.C.P.Lond. 1901. *Ed.* St. Bart.'s. M.O. Dist. 7 Amersham Union.

Wynne, Jane, Enniskerry ho., Patiala, Punjab, India. L. & L.M.R.C.P. & S.I. 1892.

Wynne, J. D., Western Lodge, Clonmel, Co. Tipperary. M.B., B.Ch.Dub. 1885, M.R.C.S.Eng., D.P.H., B.A. *Ed.* Dublin. Late M.O. Boro' Isolation Hosp., Nottingham. *Pub.* On Tuberculosis in the South of Ireland. B.M.J.

Wynne, J. G., Lislea ho., Colac, Victoria, Australia. L.A.H.Dub. 1883, L.R.C.P. & S.Edin.

Wynne, W., Melai, Northiam, Sussex. M.B., C.M.Edin. 1888. *Ed.* Edinburgh. M.O.H. Rye R.D.

Wynne, W. A. S., St. Olave's Priory, Herringfleet, Suffolk. M.D.St.And., M.R.C.S.Eng. 1856. *Ed.* St. Bart.'s. Late M.O.H. Lowestoft. (Not in practice.)

Wynne, W. C. P., Brambletye, Limpsfield, Surrey. L. & L.M.R.C.P. & S.I. 1888. *Ed.* Dublin. M.O. Ch. of Eng. Missionary Home, Limpsfield.

Wynter, A. E., M.R.C.S.Eng., L.R.C.P.Lond. 1888.

Wynter, H. B., Holly lodge, Tiverton, Devon. L.S.A. Lond. 1858, M.D.St.And., M.R.C.S.Eng. (Not in practice.)

Wynter, W. E., 27, Wimpole st., W. (*T.* 868 May.). L. 1883, F.R.C.P., M.B., B.S.Lond., F.R.C.S.Eng. *Ed.* Middlesex Hosp. Phys. Middlesex Hosp. *Pub.* Minor Medicine. [1906.

Wyper, J., Ivy ho., Motherwell. M.B., B.S.Glas.

Wyper, W., Ivy ho., Motherwell. M.B., B.S.Glas. 1897.

Wysard, A. T., Staff Surg. R.N. (retd.), Caixa do Correlo K, São Paulo, Estado do São Paulo, Brazil (*T.* 998). L.S.A.Lond. 1891, M.R.C.S.Eng., L.R.C.P. Lond. *Ed.* St. Thomas'. On Staff Hosp. Samaritano, São Paulo.

Wyse, G. H., L.R.C.P. & S.Edin., L.A.H.Dub. 1872, L.M. *Ed.* Dublin. Med. Ref. New York Life Insur. Co.

Wyse, R., Wynfield, Polmont station (*T.* 5). C.M. 1889, M.D.Edin., M.A. *Ed.* Edinburgh. M.O. St. Margaret's Sch. for Girls.

Wyse, T. F., L. & L.M.R.C.P. & S.I. 1892.

Yardley, Lily M., Trivandrum, Travancore, India. L.R.C.P. & S.Edin., L.F.P.S.Glas. 1895.

Yardumian, G. Y. D., 23, Trafalgar sq., Ashton-under-Lyne. M.B., Ch.B.Glas. 1907. *Ed.* Glasgow.

Yarr, M. T., Lt. Col. R.A.M.C., Bombay. L. 1882, F.R.C.S.I., L. & L.M.K.Q.C.P.I.

Yates, A. E., Claremont ho., Market Drayton, Salop. L.R.C.P. & S.Edin. 1881.

Yates, A. G., 24, New rd., Spalding, Lincs. M.B., Ch.B.Edin. 1908, M.A. *Ed.* Edinburgh. Jnr. Asst. H.S. Sheffield Roy. Inf.

Yates, A. L., The Mount, Grosvenor rd., St. Albans, Herts. M.R.C.S.Eng., L.R.C.P.Lond. 1907. *Ed.* St. Bart.'s. H.S. Westminster Hosp.

Yates, Annie M., Blackstoops ho., Enniscorthy. M.B., Ch.B.Glas. 1904. *Ed.* Glasgow. Late R.M.O. Edin. Hosp. for Wom. and Chil.

Yates, F., Garth cott., Coed Poeth, Wrexham, Wales. L.R.C.P. & S.Edin., L.F.P.S.Glas. 1906. *Ed.* Glasgow. Surg. Plas Power & Vron Collieries.

Yates, G., L.S.A.Lond. 1852.

Yates, J., M.R.C.S.Eng., L.S.A.Lond. 1846.

Yates, J., Stamford ho., Lees, Oldham (*T.* 501). M.R.C.S.Eng. 1861, L.S.A.Lond., M.D., C.M.Aberd., L.M. *Ed.* Manchester; King's Coll., Lond.; Aberdeen. (Retired.)

Yates, T. P., 313, Abbey Hey la., Abbey Hey, Gorton, Manchester. M.R.C.S.Eng., L.R.C.P.Lond. 1900.

Yates, W., 7, Richmond green, Richmond-on-Thames. M. & L.M.R.C.S.Eng., L.S.A.Lond. 1864.

Yates, W. B., 368, Lees rd., Oldham. M.R.C.S.Eng., L.R.C.P.Lond. 1888.

Yearnshaw, H., 305, Eccles New rd., Weaste, Manchester (*T.* 28 Y Docks). M.B., C.M.Glas. 1896. *Ed.* Glasgow.

Yearsley, J. H., Plas Cary, Carysfort rd., Boscombe, Bournemouth. L. 1904, F.R.C.S., M.R.C.P.Edin., L.F.P.S.Glas., B.A. *Ed.* St. Thomas' and Edinburgh. Ophth. Surg. Roy. Boscombe and W. Hants Hosp.

Yearsley, P. M., 31, Harley st., W. (*T.* 32 May.). M. 1890, F.R.C.S.Eng., L.R.C.P.Lond. *Ed.* London and Westminster Hosps. Snr. Surg. Roy. Ear Hosp. *Pub.* A Text-book of Diseases of the Ear. 1908.

Yeates, E., L. & L.M.K.Q.C.P.I. 1886, F.R.C.S.I.

Yeates, G. W., 25, Lr. Baggot st., Dublin. M.B., B.S. Dub. 1884.

Yeates, T., Glendossil, Hampton-in-Arden. M.B., C.M.Edin. 1893, B.Hy., D.P.H. *Ed.* Edinburgh. Lect. on Osteology & Snr. Dem. in Anat. Birmg.Univ.

Yeates, W., Dempsterville, Felling, S.O., Co. Durham (*T.* 4 Felling P.O.). L.R.C.P. & S.Edin., L.F.P.S. Glas. 1893, L.M. *Ed.* Belfast; Edinburgh. M.O. Heworth dist. Gateshead Guardians.

Yeatman, J. W., Auburn, S. Australia. M.R.C.S.Eng., L.S.A.Lond. 1882. *Ed.* St. Bart.'s.

Yeats, J. F., Shawenegan Falls, Province of Quebec, Canada. L.R.C.S.I. 1884.

Yeats, W., Oakhurst, Romiley, Chesh. M.C. 1870, M.D.Aberd. *Ed.* Aberdeen. Cons. Surg. Ancoats Hosp., M'chester. *Pub.* On the Prevention and Treatment of Mental Disease.

Yeld, H. P., I.M.S. L.R.C.P. & S.Edin. 1870.

Yeld, R. A., 29, Platt's la., Hampstead, N.W. (*T.* 3316 P.O.). B.C. 1898, M.D.Camb., M.A. *Ed.* St. Bart.'s; Cambridge. Late Ophth. H.S. St. Bart.'s Hosp. *Pub.* Cirrhosis of Liver. St. Bart.'s Hosp. Rep., 1898.

Yeld, W. H., 68, Wimpole st., W. (*T.* 4298 Pad.). M.R.C.S.Eng., L.R.C.P.Lond. 1889. *Ed.* Manchester.

Yelf, J. B., Granville ho., Shipston-on-Stour, Worcs (*T.* 12). M.R.C.S.Eng., L.R.C.P.Lond. 1893. *Ed.* St. Mary's. Dist. M.O.

Yelf, L. K., The Chestnuts, Bransgore, Christchurch. M.R.C.S.Eng. 1852, M.D.St.And., L.S.A.Lond.

Yelf, R. E. B., Moreton-in-Marsh, Glos (*T.* 20). M.B., C.M.Edin. 1888. *Ed.* Edinburgh; Dublin. Dist. Surg. Shipston-on-Stour Bd. of Guardians.

Yellowlees, D., 6, Albert Gate, Dowanhill, Glasgow (*T.* 612 Hillhead). M.D., L.R.C.S.Edin. 1857, F.F.P.S.Glas., LL.D. *Ed.* Edinburgh. Hon. Cons. Phys. Roy. Asyl., Glas.

Yencken, R. F., 32, West Allington, Bridport, Dorset. L.R.C.P. & S.Edin., L.F.P.S.Glas. 1895.

Yeo, G. F., Austin's Close, Harbertonford, S. Devon. M.B. 1867, M.D.Dub., F.R.C.S., F.R.S. *Ed.* Dublin. Late Prof. of Physiol. King's Coll., Lond. *Pub.* Handbook of Physiology.

Yeo, H. G., 266, Shirley rd., Southampton (*T.* 815). M.B., B.Ch., B.A.O.Dub. 1898, L.M., B.A. *Ed.* Dublin.

Yeo, I. Burney, 44, Hertford st., Mayfair, W. M.R.C.S. Eng. 1861, M.D., F.R.C.P.Lond. *Ed.* King's Coll., Lond. Cons. Phys. King's Coll. Hosp. *Pub.* A Manual of Medical Treatment.

Yeo, R. F., Fleet Surg. R.N. (retd.), Holmfirth, Alverstoke, Hants (*T.* 30 Y Nat.). L.R.C.S.I. 1875, M.R.C.P.I., L.M. *Ed.* Dublin.

Yeoman, C., Baledmund, Hollington, St. Leonards-on-Sea. L.S.A.Lond. 1884, M.B., B.C.Camb., M.R.C.S. Eng.

Yeoman, G., Northallerton. L.R.C.P. & S.Edin., L.F.P.S.Glas. 1899, B.A. *Ed.* Cambridge; St. Thomas'; Edinburgh. Hon. Surg. Northallerton Cott. Hosp. [M.D., F.R.C.S.Edin., D.P.H.

Yeoman, J. B., Elm Cott., Neston, Chesh. M.S. 1893,

Yeoman, S., Clark's Hill, Prestwich, Manchester (*T.* 3 Y Whitefield). M.B., B.C.Camb., M.R.C.S.Eng. 1890. B.A. *Ed.* Cambridge; St. Thomas'. Late H.S. Morpeth Disp. *Pub.* Case of Acute Yellow Atrophy of the Liver—Necropsy. Lancet, 1892.

Yeoman, W. M., Stokesley, Yorks. M.B.Durh. 1886, L.S.A.Lond., M.R.C.S.Eng. *Ed.* Newcastle-on-Tyne; London. M.O.H. Stokesley Dist.

Yetts, W. P., Surg. R.N., Jnr. United Service Club, S.W. M.R.C.S.Eng., L.R.C.P.Lond. 1903. *Ed.* St. Bart.'s.

Yolland, J. H., 53, Bromley common, Kent (*T.* 381 Bromley Nat.). M.R.C.S.Eng., L.S.A.Lond. 1886. *Ed.* Univ. Coll. Hosp. Hon. M.O. Bromley Cott. Hosp.

Yonge, A. P., Court ho., Newton Ferrers, Plymouth. M.R.C.S.Eng., L.R.C.P.Lond. 1907, B.A. *Ed.* St. Thomas'.

Yonge, E. S., 3, St. Peter's sq., Manchester (*T.* 2063). C.M. 1891, M.D.Edin. *Ed.* Edinburgh; Vienna; Paris; Berlin. Asst. Phys. M'chester Hosp. for Consump. & Dis. of Throat. *Pub.* Polypus of the Nose.

Yorath, T. H. B., Conwil Elfed, R.S.O., Carmarthensh. L.S.A.Lond. 1899. *Ed.* Guy's. M.O. Conwil dist. Carmarthen Union.

Yorke, C., Eversley, Eshe rd., Blundellsands, Liverpool. M.B., B.Ch. 1905, M.D.L'pool. *Ed.* Liverpool. Snr. Dem. & Asst. Lect. in Anat., L'pool Univ.

Yorke, F. C., Edgeworthstown, Co. Longford. L. & L.M.R.C.P. & S.I. 1902. *Ed.* Dublin. M.O. Streete, Nos. 1 & 2 Disp. dist.

Yorke, W., Eversley, Eshe rd., Blundellsands, Liverpool. M.B., B.S.L'pool 1905.

Yorke, W., Earl Shilton, Hinckley, Leicester. L.R.C.P. & S.Edin., L.F.P.S.Glas. 1888. *Ed.* Glasgow. Hon. Surg. Hinckley and Dist. Hosp.

Yorke-Davies, J. W., 44, Harley st., W. M.R.C.S.Eng., L.R.C.P.Lond. 1896.

Youatt, L., Thornhill, Warrington rd., Prescot (*T.* 5 Y). M.B., Ch.B.Vict. 1890, D.P.H. *Ed.* Manchester. M.O. Post Office.

Younan, A. C., c/o Sir C. R. McGrigor, Bart., 25, Charles st., S.W. M.B., C.M.Edin. 1883.

Younan, J., 91, Firth Pk. rd., Sheffield. M.S. 1890, M.D.Edin. [M.S.Edin. 1882.

Younan, W., 127, Lr. Circular rd., Calcutta. M.B.,

Young, A., 13, Barns st., Ayr, N.B. (*T.* 261). M.B., C.M.Edin. 1888. *Ed.* Edinburgh. Surg. Ayr Co. Hosp. [Edin., L.F.P.S.Glas. 1902.

Young, A., Hsian Fu, Shensi, China. L.R.C.P. & S.

Young, A., 43, Collegiate cres., Sheffield (*T.* 1966). M.R.C.S.Eng., L.R.C.P. 1895, M.B.Lond., M.B. Sheffield. *Ed.* Sheffield; Univ. Coll., Lond. Hon. Asst. Phys. Sheffield Roy. Hosp.

Young, A., 34, Berkeley terr., Glasgow (*T.* 500 Charing Cross Nat.). M.B., C.M.Glas. 1895, B.Sc. *Ed.* Glasgow. Disp. Surg. Western Inf., Glas. *Pub.* Gunshot Wounds of Peripheral Nerves (Official Surgical History of S.A. War).

Young, A. A., 2, Woodside terr., Glasgow (*T.* 413 Charing Cross). M.B., C.M.Glas. 1892, M.A. *Ed.* Glasgow; London Hosp. Asst. Surg. Western Inf., Glas. *Pub.* Cases of Perforating Gastric Ulcer. Scot. Med. and Surg. Jour., 1904.

Young, A. C., 12, Mt. Adon pk., Dulwich, S.E. M.R.C.S. Eng., L.R.C.P.Lond. 1902.

Young, A. G., Albert ho., Fenton, Stoke-on-Trent (*T.* 562 Cent.). C.M. 1894, M.D.Glas. *Ed.* Glasgow.

Young, A. H., The University, Manchester. M.B., C.M.Edin. 1876, F.R.C.S.Eng., LL.D. *Ed.* Liverpool; Edinburgh. Late Pro Vice-Chancellor M'chester Univ. Editor; Studies in Anatomy—from the Anatomical Dept., M'chester Univ.

Young, A. H. O., Capt. R.A.M.C., St. George's, Bermuda. L.R.C.P. & S.I. 1896. *Ed.* Dublin.

Young, A. J., Duntrune, Whitefield, Manchester. L.R.C.P. & S.Edin., L.F.P.S.Glas. 1895. *Ed.* Edinburgh. M.O.H. Whitefield U.D.C.

Young, A. R., Invercauld, Bowness, N.B. L.R.C.P. & S.Edin. 1903. *Ed.* Glasgow. M.O. Mvera Mission Hosp.

Young, A. S. W., Capt. I.M.S., Lucknow, India. L.S.A. Lond., L.F.P.S.Glas. 1877.

Young, A. Waugh, 19, Cluny drive, Edinburgh. M.B., Ch.B.Edin. 1906. Late Snr. H.S. Roy. S. Hants and S'hampton Hosp. [D.P.H.

Young, A. W. C., I.M.S. M.B., B.S.Aberd. 1898,

Young, B. M., Hassocks Lodge, Hassocks, Sussex (*T.* 14 Keymer Nat.). M.R.C.S.Eng., L.R.C.P.Lond. 1898, D.P.H. *Ed.* St. Thomas'. Dem. of Hygiene King's Coll., Lond.

Young, C. A., 100, Long st., Atherstone, Warwicksh. (*T.* 36 P.O.). M.R.C.S.Eng., L.R.C.P.Lond. 1893, B.A. *Ed.* Cambridge; St. Bart.'s. Late R.M.O. Gen. Inf., Hertford.

Young, C. A., Major R.A.M.C., Military Hosp., Belfast. L.R.C.S.I. 1885, L.K.Q.C.P.I. *Ed.* Dublin.

Young, C. G., Berbice, Upp. Sea rd., Bexhill. M.S.1874, M.D.Dub.

Young, C. M., 115, Broomwood rd., Wandsworth Common, S.W. (*T.* 467 Battersea). M.B., Ch.B.Aberd. 1900. *Ed.* Aberdeen; Dundee; Middlesex Hosp. Late H.S. Lond. Temperance Hosp. *Pub.* Tetany—death in first attack. B.M.J.

Young, C. S., 21, S. Tay st., Dundee (*T.* 211). L.F.P.S. Glas., L.S.A.Lond. 1882, M.R.C.S.Eng. *Ed.* Glasgow. Late H.S. Glas. Roy. Inf.

Young, C. W., Newcomen Lodge, Dartmouth, S. Devon. M.R.C.S.Eng., L.R.C.P.Lond. 1895, D.P.H. *Ed.* Charing Cross Hosp. Late H.S. & P. Charing Cross Hosp. *Pub.* Filariasis Lymphscrotum.

Young, C. W. F., 64, Victoria st., S.W. (*T.* 3400 Vict.). M.R.C.S.Eng. 1886, M.D., L.S.A.Lond., D.P.H. *Ed.* St. Bart.'s. County M.O. Middlesex C.C. *Pub.* Reports on Vital Statistics and Pub. Health Administration, Co. of Middlesex.

Young, D., Linton villa, Parkhead, Glasgow (*T.* 2946 Bridgeton Nat.). C.M. 1872, M.D.Glas. *Ed.* [Glasgow.

Young, D., M.B., M.S.Glas. 1877.

Young, D., M.B., B.S.Edin. 1901.

Young, D. J., West Arthurlie ho., Barrhead. M.B., B.S.Glas. 1897.

Young, D. P., 23, Bridge st., Musselburgh, N.B. (*T.* 5Y). M.B., C.M.Edin. 1890. *Ed.* Edinburgh. Late H.S. Edin. Roy. Inf.

Young, E., North Ridge, Hawkhurst, Kent (*T.* 24). L.R.C.P.Lond., M.R.C.S.Eng. 1899. *Ed.* London Hosp. M.O. Hawkhurst Cott. Hosp.

Young, E., 24, Wimpole st., W. (*T.* 1577 Pad.). M.B. 1905, M.D.Durh. *Ed.* St. Mary's; Durham. *Pub.* The Value of Faecal Examination in Chronic Diseases. Med. Ann., 1908.

Young, E. B., North rd., Cowdenbeath, Fife (*T.* 28 A). M.B., C.M.Edin. 1887. *Ed.* Edinburgh. Late M.O. Stilton dist. Peterborough Union.

Young, E. E., N. Staffs Inf., Stoke-on-Trent (*T.* 847 Potteries). M.R.C.S.Eng., L.R.C.P. 1901, M.S., M.B.Lond. *Ed.* St. Bart.'s. Res. Surg. Off. N. Staffs Inf. *Pub.* Primary Tuberculosis of Cervix Uteri. Obst. Soc. Trans., 1906.

Young, E. H., Darley ho., Okehampton, Devon. M.R.C.S.Eng., L.R.C.P.Lond. 1885, M.D.Durb., L.S.A.Lond., D.P.H. *Ed.* Univ. Coll., Lond.; Newcastle-on-Tyne. M.O.H. Okehampton.

Young, Edith L., Baptist Zenana Mission Hosp., Palwal, S. Panjab. M.B., B.S.Lond. 1901. *Ed.* London Sch. of Med. for Wom.

Young, E. Parker, 30, Westbourne sq., W. L.S.A. Lond., M. & L.M.R.C.S.Eng. 1860. *Ed.* St. Mary's. Late H.S. & Apothecary St. Mary's Hosp.; Member C.M.B. *Pub.* Two cases of Tracheotomy, with remarks by Sir James Alderson. B.M.J., 1862.

Young, F. A., 615, Notre Dame av., Winnipeg, Manitoba, Canada (*T.* 3191). M.B.Toronto 1899, M.R.C.S. Eng., L.R.C.P.Lond. *Ed.* Toronto.

Young, F. B., The Cumbers, Brixham, S. Devon. M.B., B.Ch.Birmg. 1906. *Ed.* Birmingham.

Young, F. C., Meadowside, Twyford, Berks (*T.* 016 Sonning). M.B., B.C.Camb. 1892, B.A. *Ed.* Cambridge; Guy's. Late H.P. Guy's Hosp.

Young, F. P., B.C.Camb. 1907. *Ed.* St. Bart.'s. H.P. St. Bart.'s Hosp.

Young, F. W. B., 54, Merton rd., Bootle, Liverpool. L.S.A.Lond. 1902, M.B., B.S.Vict.

Young, G., 427, Barking rd., Plaistow, E. L.R.C.P. & S.Edin., L.F.P.S.Glas. 1899.

Young, G., Nassau, New Providence, Bahamas, W. Indies. M.D.Zurich 1901, M.R.C.S.Eng., L.R.C.P. Lond. *Ed.* Zurich; Jefferson Univ., Penn.; London Hosp. Late Clin. Asst. Roy. Ophth. Hosp., Moorfields.

Young, G., 22, Titchfield st., Galston, Ayrsh. M.B., Cb.B.Glas. 1905. *Ed.* Glasgow. Late H.S. Glas. Western Inf. [Edin. 1898.

Young, G. G. J., Capt. I.M.S., Sirui, India. M.B., B.S.

Young, G. P., Stoney Stanton, nr. Hinckley, Leics. M.B., B.S., L.R.C.P.Lond., M.R.C.S.Eng. 1904. *Ed.* King's Coll. Hosp. Late House Accoucheur King's Coll. Hosp.

Young, G. R., 413, East India rd., Poplar, E. (*T.* 3667 E.). M.D., M.Ch., B.A.O.R.U.I. 1886. *Ed.* Belfast; Dublin. Phys. Trinity Ho.

Young, G. W., Peiser Diamond Mine, Griquatown, S.A. M.B., B.S.Edin. 1903.

Young, H., Leafield, Kilbowie, Dumbartonsh. (*T.* 217 Y 5). M.B., Ch.B.Glas. 1904. *Ed.* Glasgow.

Young, H., Bossfield, Whitchill av., Stepps, by Glasgow. M.B., B.S.Glas. 1908.

Young, H. G. K., Lyncroft, Bocking, Braintree, Essex. L.R.C.P.Lond., M.R.C.S.Eng. 1903, B.A. *Ed.* Cambridge and Middlesex Hosp. M.O.H. Braintree R.D.

Young, H. J., 3, Gwynne av., Parkdale, Toronto, Canada. M. 1859, L.M.R.C.S.Eng., M.D.St.And., L.S.A.Lond.

Young, H. W. P., Dursley, Loudon rd., Norbury, S.W. (*T.* 133 Streatham). M.R.C.S.Eng., L.R.C.P.Lond. 1896, B.S., M.D., B.C.Camb., M.A., D.P.H. *Ed.* St. Bart.'s; Cambridge. M.O. St. Saviour's Inf., E. Dulwich. *Pub.* The Pathogenic action of Blastomycetes. Rep. Cancer Research Lab. Mddx Hosp., 1902.

Young, J., 42, Riverdale rd., Sheffield. L.R.C.S.Edin. 1863, M.D.Glas. *Ed.* Glasgow. Late Lect. on Materia Medica Sheffield Med. Sch.

Young, J., Narborough ho., nr. Leicester. M.R.C.S. Eng. 1872, L.S.A.Lond. *Ed.* St. Bart.'s. M.O. Blaby Union and dist.

Young, J., The Thorn, Earlston, Berwicksh. (*T.* 1 X 1). M.B., C.M.Glas. 1883. *Ed.* Glasgow. M.O.H. Earlston dist.

Young, J., 236, Whitehill st., Dennistoun, Glasgow (*T.* Y 204 P.O.). M.B., C.M.Glas. 1886. *Ed.* Glasgow.

Young, J., 94, Stamford hill, N. (*T.* 122 Dalston). B.S. 1891, M.D., L.R.C.P.Lond., M.R.C.S.Eng. *Ed.* Guy's. Hon. Surg. Stoke Newington Disp.

Young, J., Bonnybridge, Stirlingsh. M.B., M.S.Glas. 1896.

Young, J., Oakmount, Lasswade, Midlothian (*T.* 8 X). M.B., Ch.B.Glas. 1900. *Ed.* Glasgow.

Young, J., Balcomie, Bearsden, Dumbartonsh. (*T.* 9). M.B., Ch.B.Glas. 1903. *Ed.* Glasgow. Late Res. H.S. Western Inf., Glas.

Young, J., Skelmersdale, Ormskirk, Lancs (*T.* 14 Skelmersdale). M.B., Ch.B.Glas. 1906. *Ed.* Glasgow.

Young, J., Greylands, Slamannan, N.B. L.R.C.P. & S. Edin., L.F.P.S.Glas. 1887. *Ed.* Edinburgh; Glasgow. Parochial M.O. & P.V. Slamannan.

Young, J., I.M.S. M.B., M.S.Edin. 1868.

Young, J., Invercargill, N.Z. M.D., M.S.Q.U.I. 1878.

Young, J., 14, Chantry rd., Clifton, Bristol. C.M. 1888, M.D.Glas. *Ed.* Glasgow. Div. Surg. Bristol Police. *Pub.* A Chronology of Medical History.

Young, J., 267, Derby st., Bolton, Lancs. M.R.C.S. Eng., L.R.C.P.Lond. 1888.

Young, J., 2, Sherbrooke rd., Fulham, S.W. M.B., B.Ch., B.A.O.R.U.I. 1890. *Ed.* Cork. Late Asst. Surg. (B Div.) Met. Police.

Young, J., 30, Coten End, Warwick. L.R.C.P. & S. Edin., L.F.P.S.Glas. 1895. *Ed.* Belfast. M.O. Warwick F.S. Med. Assoc.

Young, J., 4, Torphichen st., Edinburgh (*T.* 689 Cent.). M.B., Ch.B.Edin. 1905. *Ed.* Edinburgh. Late Res. Gynæcol. Roy. Inf., Edin.

Young, J. B., Dalveen, Liberton, Midlothian. M.B. Edin. 1890, D.Sc. (P.H.). *Ed.* Edinburgh. Asst. to Prof. of Pub. Health, Edin. Univ. *Pub.* The Chemical and Bacteriological Examination of Soil. Trans. Roy. Soc. Edin., 1895. [1892.

Young, J. C., Sheikh Othman, Aden. M.B., M.S.Glas.

Young, J. C., M.R.C.S.Eng., L.R.C.P.Lond. 1899.

Young, J. D., 44, Station rd., S. Shore, Blackpool. B.S. 1899, M.D.Glas.

Young, J. F., Guy's Hosp., S.E. M.B., B.S.Durh. 1908. *Ed.* Guy's; Newcastle-on-Tyne. Obst. Res. Guy's Hosp.

Young, J. J. T., 1, Maxwell drive, Pollokshields, Glasgow. M.S. 1890, M.D.Glas.

Young, J. Martin, 65, Temple Row, Birmingham (*T.* 1838). M.B., M.S.Aberd. 1884. *Ed.* Aberdeen. Hon. Opbth. Surg. Children's Hosp., Birmg.

Young, J. M., The Glebe, Hamilton (*T.* 17 Y). M.B., C.M.Glas. 1894. *Ed.* Glasgow. Late Res. Phys. & Surg. Vict. Inf., Glas.

Young, J. S., 82, Butler st., Oldham rd., Manchester (*T.* 08816 Cent.). M.B., Cb.B.Vict. 1905. *Ed.* Manchester. Late H.S. M'chester Roy. Inf.

Young, J. V., Beirût, Syria (Sept. to May); 19, Somerset st., Portman sq., W. (May to Sept.). L.S.A.Lond. 1881, M.D., M.Ch.R.U.I. *Ed.* Belfast; Charing Cross and Middlesex Hosps. Late Govt. M.O. Cyprus. *Pub.* Hunchback; rectifying of Spinal Deformity by Forcible Traction: immediate Straightening. Med. Rec., 1902.

Young, L. U., 82, Grosvenor rd., Highbury New pk., N. M.B., C.M.Edin. 1892, D.P.H. *Ed.* Edinburgh; St. Bart.'s; Univ. Coll., Lond. M.O. Provident Dept. Metropolitan Hosp.

Young, M., Helentongate, Kilmarnock, Ayrsh. M.B. Cb.B.Glas. 1907. *Ed.* Glasgow.

Young, M., Barrister-at-Law, 24, Somerset st., Portman sq., W. (*T.* 1532 Pad.). M.S. 1892, M.D.Edin., D.P.H., Dip.San.Sci. M.O.H. Met. Boro' of St. Marylebone. *Pub.* The Dietetic Treatment of Enteric Fever. Public Health, 1906.

Young, M., Victoria rd., W. Hartlepool (*T.* 66 Nat.). L.R.C.P. & S.Edin. 1882. *Ed.* Glasgow; Edinburgh.

Young, Margaret C. W., 24, Mansionhouse rd., Edinburgh. M.B., B.S.Edin. 1904.

Young, M. Y., c/o Baker Bros., 19, Howard st., Glasgow. M.B., B.S.Glas. 1906.

Young, P., 2, Ellen st., Dundee. L.R.C.S.Edin. 1856. *Ed.* Glasgow. (Retired.)

Young, P. A., 25, Manor pl., Edinburgh (*T.* 2038 Nat.). C.M. 1867, M.D., F.R.C.P.Edin. *Ed.* Edinburgh; Heidelberg; Vienna. Late Treas. & Examiner R.C.P. Edin. *Pub.* On the relation which exists between the Iron contained in the Bile and the colouring matter of Blood. Jour. Anat. and Physiol., 1870.

Young, P. W., 20, Broadgate, Lincoln. L.R.C.P. & S. Edin., L.F.P.S.Glas. 1887.

Young, R., Park ho., Royton, nr. Oldham. M.R.C.S. Eng. 1873, M.D.Durh.

Young, R. A., 8, Mansfield st., W. (*T.* 4420 Pad.). M.B. 1894, M.D., F.R.C.P., L.S.A.Lond., B.Sc. *Ed.* Middlesex Hosp. Asst. Phys. Middlesex Hosp. *Pub.* Method in Medicine. Lancet, 1905.

Young, R. B., 8, Crown gdns., Dowanhill, Glasgow. M.B., M.S.Glas. 1883. [1907.

Young, R. F., 8, Claremont terr., Glasgow. B.S.Camb.

Young, R. H., 11, Shaftesbury av., Southend-on-Sea. M.B., C.M.Glas. 1883. *Ed.* Glasgow. Late Dist. Surg. Tsomo, Cape Colony.

Young, R. J. E., 37, Princes av., Princes Gate, Liverpool (*T.* 2258 Royal). C.M. 1891, M.D.Edin., L.D.S. *Ed.* Edinburgh. Dent. Surg. Day Industrial Schools, L'pool. *Pub.* Severe Menstrual Headache treated by Premenstrual Venesection.

Young, R. R., 148, London rd., Leicester. M.S. 1885, M.D.Glas.

Young, R. S., 21, Monton Green, Eccles, nr. Manchester (*T.* 42). M.B., C.M.Edin. 1896. *Ed.* Edinburgh. Late Snr. H.S. Dist. Hosp., W. Bromwich.

Young, R. T., 20, Hornsey Rise, N. (*T.* 1036 North). M.B., B.Ch., B.A.O.R.U.I. 1897. *Ed.* Cork.

Young, R. T., 73, Hairst st., Renfrew. M.B., Ch.B. Edin. 1902. [Lond. 1886.

Young, R. W., Milton, N.S.W. M.R.C.S.Eng., L.S.A.

Young, S. L. O., High st., Yarmouth, Is. of Wight (*T.* 4 X). B.C. 1904, M.D.Camb., M.R.C.S.Eng., L.R.C.P.Lond. *Ed.* Cambridge; St. Bart.'s. Late H.P. St. Bart.'s Hosp. *Pub.* Abscess of the Brain. St. Bart.'s Hosp. Reps., 1905.

Young, T., 82, Butler st., Ancoats, Manchester (*T.* 08816 Cent.). C.M. 1877, M.D.Glas. *Ed.* Glasgow. Med. Exam. Refuge Assur. Co., M'chester.

Young, T., 12, Ward terr., Sunderland. L.R.C.P. & S. Edin., L.F.P.S.Glas. 1892.

Young, T., Rockfield ho., Woolacombe. L.S.A. 1900, L.R.C.P.Lond., M.R.C.S.Eng.

Young, T. B., The Laurels, Halesowen, Worcs (*T.* 10). L.R.C.P. & S.Edin. 1883, M.R.C.S.Eng., M.D.Brux. *Ed.* Birmingham. M.O.H. Halesowen R.D.C.

Young, T. C. McC., Capt. I.M.S., Lahore, India. M.B., B.S.Aberd. 1901.

Young, T. F., Carlton, Little Sutton, Chesh. M.R.C.S. Eng., L.A.H.Dub. 1872, L. & L.M.K.Q.C.P.I., M.D. Durb. [Edin. 1889.

Young, T. MacC., Sierra Leone, W. Africa. M.B., M.S.

Young, T. M., 32, Esplanade, Whitley Bay, Northumb. L.S.A.Lond. 1879, M.R.C.S.Eng.

Young, W., Burnbank ho., Kilsyth, nr. Glasgow (*T.* 206 X 6). M.B., Ch.B.Glas. 1903. *Ed.* Glasgow.

Young, W., Burnvale, W. Calder. M.B., M.S.Edin. 1880.

Young, W., Major I.M.S., United Prov., India. M.B., C.M.Glas. 1892, F.R.C.S.Edin. *Ed.* Glasgow; London Hosp. Late Civil Surg. & Supt. Ramsay Hosp., Naini Tal. [F.R.C.S.Edin.

Young, W., Wellington, N.Z. M.S. 1892, M.D.,

Young, W., Greylands, Slamannan, Stirlingsh. M.B., Ch.B.Edin. 1902. *Ed.* Edinburgh.

Young, W. A., Hai Lung Cheng, Manchuria, N. China. M.B., M.S.Edin. 1896.

Young, W. A., 145, College st., Toronto, Canada. L.R.C.P.Lond. 1887.

Young, W. A., Burnvale, W. Calder, Midlothian. M.B., B.S.Edin. 1908.

Young, W. A. B., Park ho., Royton, Oldham. M.B., B.S.Vict. 1900, M.R.C.S.Eng., L.R.C.P.Lond.

Young, W. B., Applecross, Kyle, Ross-sh. M.B., C.M. Edin. 1874. *Ed.* Edinburgh. M.O. & P.V. Applecross Dist.

Young, W. G., M.D., L.F.P.S.Glas. 1860.

Young, W. H. F., Ancaster, Grantham. M.R.C.S.Eng. 1879, L.S.A.Lond. *Ed.* St. George's. M.O. Grantham and Sleaford Unions.

Young, W. J., Harston, Cambs. M.R.C.S.Eng., L.R.C.P.Lond. 1900. *Ed.* Liverpool.

Young, W. McG., 171, Woodhouse la., Leeds (*T.* 1345). Ch.M. 1889, M.D.Glas., M.A. *Ed.* Glasgow. Surg. Leeds Pub. Disp. *Pub.* Ether Anæsthesia. Lancet, 1901.

Young, W. P., Kinnaird ho., Keighley, Yorks (*T.* 66 X). M.B., C.M.Aberd. 1900. *Ed.* Aberdeen.

Young, W. R. M., Fleet Surg. R.N. (retd.), Plaidmoor, Ellesmere pk., Eccles. L.R.C.S.I. 1879, L.R.C.P.I. *Ed.* Dublin. Med. Exam. Recruits Roy. Navy and Roy. Marines M'chester Dist.

Young, W. S., J.P., Craigellachie, Helensburgh, Dumbartonsh. (*T.* 92). C.M. 1893, M.D.Glas. *Ed.* Glasgow. Late M.O. & P.V. parish of Sorbie, Wigtownsh.

Younge, G. H., Lt. Col. R.A.M.C. (retd.), 10, Park rd., Wimbledon, S.W. L. 1879, F.R.C.S.I., L.R.C.P.I., L.M. *Ed.* Dublin. *Pub.* Hepatitis and Hepatic Abscess: their Etiology, Diagnosis, and Treatment.

Younger, E. G., 19, Mecklenburgh sq., W.C. (*T.* 9819 Cent.). L. 1871, M.R.C.P.Lond., M.D.Brux., M.R.C.S.Eng., M.S.A.Lond., D.P.H. *Ed.* Guy's. Snr. Phys. Finsbury Disp. *Pub.* Insanity in Everyday Practice.

Younger, R., 13, Jesmond Vale terr., Heaton, Newcastle-on-Tyne (*T.* 2823). M.B., B.S.Durh. 1902. *Ed.* Newcastle-on-Tyne. Snr. Anæst. Roy. Vict. Inf., Newcastle-on-Tyne. [1867.

Younghusband, W., Omaha, U.S.A. M.R.C.S.Eng.

Yourdi, J. R., Lt. Col. R.A.M.C., Jersey, Channel Isles. M.B., B.S.Dub. 1878.

Yourell, J. Russell, 10, Ailesbury rd., Dublin (*T.* 307 X). M.B., B.Ch., B.A.O.Dub. 1907. *Ed.* Dublin.

Yourell, M. J., 10, Ailesbury rd., Dublin. L. & L.M. 1875, M.R.C.P.I., L.R.C.S.I.

Yuill, J. L., 160, Alma st., Birmingham. M.S. 1891, M.D.Glas., F.R.C.S.Edin.

Yule, A., 3, Gordon villas, Guildford, Surrey. M.D., C.M.Aberd. 1862. *Ed.* Aberdeen. *Pub.* Treatment of Typhoid Fever by New Milk. Med. Times and Gaz., 1870.

Yule, A. D., 2, Hill st., Arbroath (*T.* 123). M.B., C.M. Edin. 1896, B.Sc. (P.H.). *Ed.* Edinburgh. Surg. Arbroath Inf.

Yule, B., 9, St. Alban's villas, Highgate rd., N.W. (*T.* 3001 P.O. Hampstead). M.R.C.S.Eng., L.R.C.P. Lond. 1902. *Ed.* Univ. Coll., Lond. Late Snr. H.P. Gt. N. Cent. Hosp. *Pub.* Unusual cause of fatal Dyspnœa in a child. B.M.J., 1905.

Yule, G. P., Bloemfontein, O.R.C., S.A. M.S. 1894, M.D.Edin., B.Sc. (P.H.).

Yule, J. H., Ordgarff ho., Lerwick, Shetland. M.B., B.S.Aberd. 1908.

Yule, R. M., Ordgarff, Lerwick, Zetland (*T.* 41). M.B., C.M. 1873, M.D.Aberd. *Ed.* Aberdeen. Co. M.O. Zetland.

Yunge-Bateman, M. G., 15, Castle Hill av., Folkestone (*T.* 149). M.R.C.S.Eng., L.S.A.Lond. 1887, D.P.H. *Ed.* Guy's. M.O.H. Folkestone U.D.

Zaytoun, F. S., Ainab Sanatorium, Beyrout, Syria. M.B., C.M.Edin. 1891. *Ed.* Edinburgh. M.O. Dist 3 Bellingham, Northumb. *Pub.* Lecture on Cape Juby.

Zeitz, A. C., L.R.C.P. & S.Edin., L.F.P.S.Glas. 1901.

Zichy-Woinarski, S. E. A., 710, Sturt st., Ballarat, Victoria (*T.* 63). M.B., B.S.Melbourne 1879, M.R.C.S.Eng., F.R.C.S.I. *Ed.* Melbourne; King's Coll., Lond.

Ziemann, H. P., "Ardrossan," Walm la., Cricklewood, N.W. L.R.C.P.Lond. 1888, M.R.C.S.Eng.

Ziervogel, J. F., M.R.C.S.Eng. 1860.

Ziervogel, J. P., Melrose, Howth, Co. Dublin. L. 1903, F.R.C.S.I., L.R.C.P.I. 1903, L.M., D.P.H.

Zimmermann, B. F., Major R.A.M.C. (R.P.), Bicton lodge, Heavitree, Exeter. M.R.C.S.Eng. 1876, L.R.C.P.Lond. *Ed.* St. George's. M.O. troops Topsham Barracks, Exeter.

Zobel, S., 52, Eastbourne terr, W. M.B. 1904, M.D., B.S.Lond. *Ed.* Univ. Coll., Lond. Late R.M.O. Gravesend Hosp. *Pub.* The Sugars of Muscles (jointly). Jour. Physiol. [Eng. 1906.

Zorab, A. B., M.B., B.S., L.R.C.P.Lond., M.R.C.S.

Zuill, R., Carnock, by Dunfermline. M.B., C.M.Glas. 1888. *Ed.* Glasgow. M.O. Carnock and Saline parishes.

Zundel, C. E., London Hosp., E. M.R.C.S.Eng., L.R.C.P. 1906, M.B., B.S.Lond. *Ed.* London Hosp, Late H.P. London Hosp.

Zweiback, S., 5, Stead st., Kimberley, S.A. M.D. 1900, L.M.S.S.A.Lond. *Ed.* Königsberg; London Hosp, M.O. De Beer's Consolidated Mines, Ltd. *Pub.* Ueber die Incisurae Supraorbitalis et frontalis des Stirnbeins und ihre Varietaeten.

THE

Dadson Nursing Homes

For the Treatment of Patients suffering from INEBRIETY and the ABUSE OF DRUGS, &c.

*Average Period of Residence—**FOUR WEEKS.***

Extracts from a letter written by the Medical Superintendent of the Dadson Nursing Home for Inebriates in Norwich ("The Lancet," August 24, 1907):—

"The Treatment of Inebriety."

" . . . The treatment I have adopted has been a short one of usually four weeks, and the results obtained on both men and women have been highly satisfactory. An account of one typical case will show the system, which I think should have the consideration of those who have cases of chronic alcoholism amongst their patients. A man, aged 47 years, entered the home on August 3rd, 1905; he had been a chronic alcoholic for years, and had a distinct family history of hereditary alcoholism. . . . " (Here details of treatment are given). " . . . This man had perfect freedom during his stay in the home. After a few days his desire for alcoholic beverages disappeared, and by the end of the first week he was practically normal. His brain began to be active and he was anxious to have occupation. He went straight back to his old work and surroundings, and is at the present time doing well. In private practice it is difficult to treat chronic alcoholism on these lines, because the mental advantages which result from the surroundings of a special home are an essential factor in bringing about the desired results. . . ."

Extract from an article which appeared in "The British Medical Journal," January 27, 1906:—

"The advantage claimed for the homes" (The Dadson Nursing Homes) "is that treatment will be carried out under medical supervision by persons who have had special experience in managing inebriates. . . . Inebriety cannot be successfully treated by rule of thumb; there is no panacea, and the treatment suitable to every individual case must be instituted by the medical man in attendance, and carried out under his constant supervision."

Extract from the Report of the Inspector under the Inebriates Acts, 1879 to 1900, for the year 1906 (Home Office):—

". . . There are some inebriates who have almost unconsciously drifted into their habits, and who only require a complete break, and medical treatment for a short time, to put them in sufficiently good condition to make a fresh start. The new High Shot House regime seems to be specially adapted to the requirements of such persons. Even in more severe cases, when a patient refuses to apply for admission to an ordinary Retreat for long residence, no harm would be done in at least giving a trial to the short period treatment. High Shot House is essentially suited to this 'nursing-home' kind of work. . . ."

Private Nursing Home.

TWICKENHAM.

Telephone: 523, P.O. Richmond.
Private patients (ladies and gentlemen) received.
Medical men supervise and direct the treatment of their own patients.
Also gentlemen under the Acts. Medical Superintendents.

Philanthropic Nursing Home.

NORWICH.

For Working-class Men and Women suffering from Inebriety.

Medical Superintendent.

The work of the Richmond Home for working-class Women is now transferred to Norwich.

Full Particulars, Medical Opinions, and References can be obtained from the offices of the Dadson Nursing Homes at **14, Hills Place, Oxford Street, London, W.** (one minute from Oxford Circus Tubes).

Telephones: 523 P.O. Richmond; 2663 Gerrard. Telegrams: "Dadsonia, Twickenham."

ESTABLISHED 33 YEARS.

Telegraphic Address, "EPSOMIAN, LONDON." Telephone, 3399 CENTRAL.

MEDICAL TRANSFER AGENCY.

MR. PERCIVAL TURNER

(OLD EPSOMIAN)

(Son of a well-known Practitioner, and Author of Guide to Medical and Dental Professions)

4 ADAM STREET, ADELPHI LONDON, W.C.

Transfer of Practices and Partnerships effected. Assistants and Locum Tenens provided without fee to Principals. Investigation and Valuation of Practices, Accountancy, Bookkeeping, Arbitrations, etc. Insurances on Specially Reduced Terms to Medical Men only.

DETAILED PROSPECTUS OF TERMS ON APPLICATION.

THE MEDICAL AGENCY

WATERGATE HOUSE,

YORK BUILDINGS, ADELPHI, W.C.

Consulting Director . . C. H. WELLS.
Managing Director . . J. A. REASIDE.
Accountant . . . . . J. E. BLENCOWE.

THE WORK OF THE AGENCY INCLUDES:—

Transfer of Practices.
Introduction of Partners.
Investigations for Purchasers.
Valuations.
Negotiation of Terms.
Supply of Locum Tenens and Assistants.
Medical Accountancy.

A full Prospectus will be forwarded on application to J. A. REASIDE, the Managing Director.

Telegrams:—"TUBERCLE, LONDON." *Telephone:—GERRARD, 8954.*

PART II

THE LOCAL DIRECTORY

London
JAMES NISBET & CO., LIMITED
22, BERNERS STREET, W.

Vinolia Soap

AND CHOICE TOILET REQUISITES.

Premier Vinolia Soap.

4d.

Unsurpassed for the Complexion.

For FAMILY USE.

4d. per Tablet.
1s. per Box of 3 tablets.

Vinolia Cream.

1/1½.

For
Itching,
Face Spots,
Insect Bites,
Eczema,
etc. etc.

1/1½, 1/9, 3/6, and 6/-.

W. H. BAILEY & SON

Surgical Instrument Makers,

Patentees and Manufacturers of Belts, Trusses, and Elastic Stockings.

EVERY ARTICLE for SICK NURSING. Hospitals and Institutions supplied on Wholesale Terms. *Catalogues Free.*

38 Oxford Street, W., FOR SURGICAL APPLIANCES.

2 Rathbone Place, W., FOR HOSPITAL AND INVALID FURNITURE.

(54 FORE STREET, E.C., City Branch.)

Telegrams: "BAYLEAF, LONDON." Telephone, 2942 GERRARD.

NISBET'S MEDICAL DIRECTORY

PART II

THE LOCAL DIRECTORY

Abbeyfeale—
MacCarthy, P.
McCarthy, W.
Abbey Leix—
Stoney, G. B.
Stoney, H. B.
Abbeytown—
Hill, G.
Abbey Wood—
Markham, R. G.
Thompson, P. W.
Abbots Bromley—
Savory, H.
Abbots Kerswell—
Pellier, C. de C.
Abbot's Langley—
Alment, E. W.
Bellamy, H. F.
Aberaman—
Finney, T.
Jones, D. T.
Aberarder—
MacLean, H.
Aberavon—
Jones, J. A.
Morgan, D. L.
Williams, J. H.
Aberayron—
Davies, D. M.
Davies, J.
Davies, J. A.
Davies, W. J.
Evans, E.
Williams, E.
Aberbargoed—
Caldwell, M. F.
MacManus, J. R. H.
Aberbeeg—
O'Sullivan, J. D.
Sullivan, T. D.
Abercarn—
Hughes, D. M.
Aberchirder—
Moir, R. W.
Whitton, A. B.
Abercorn, Rhodesia—
Bowen, F. G.
Abercrave, Breconshire—
Richards, T. E.
Abercynon, Glam—
Griffith, A. J.
Jamison, W.
Morris, I. L.
Aberdare—
Astbury, T.
Banks, I.

Aberdare (*contd.*)**—**
Begg, H.
Bullen, F. C.
Davies, D.
Heubeck, F. E.
Jones, E.
Jones, E. J. T.
Jones, M. L.
Jones, W. M.
Moffit, R. H.
Murphy, P. J.
Rees, M. J.
Rhys, W. L.
Scale, T. W.
Thomas, R. F
Wilson, J. McI.
Aberdeen—
Abel, Williamina.
Adam, J. W.
Angus, W.
Bell. C. T.
Bell, J.
Beveridge, A. T. G.
Booth, J. M.
Boyd, T. C.
Brown, J.
Bruce, G. A.
Byres, W. J.
Campbell, D.
Cash, J. T.
Chalmers, J. G.
Cheyne, W. S.
Christie, J. F.
Clark, W. H.
Croll, W. F.
Crombie, J. M. P.
Crombie. W. P.
Crowe, W. C.
Cruickshank, J. B.
Cruickshank, L. D.
Dalgarno, J. J. Y.
Dalgliesh, W.
Danson, J. G.
Dawson, G. F.
Dilling, W. J.
Duguid, A.
Duncan, G. M.
Edmond, G. M.
Falconer, F. W.
Farquhar, W. A. G.
Ferdinands, G. S. P.
Finlay, D. W.
Flett, A.
Forbes, A.
Forbes, C.
Forster, R. A.
Fortescue, W. A. I.

Aberdeen (*contd.*)**—**
Fraser, A.
Fraser, T.
Fyfe, T. H.
Gall, A. G.
Galloway, A. R.
Garrow, R. P.
Geddie, D. W.
Gibb, Elizabeth L.
Gibb, G.
Gibson, T. B.
Goodbrand, S.
Gordon, J.
Gordon, W. G.
Grant, J. F.
Gray, C. W. F.
Gray, H. M. W
Gray, T. G.
Gregory, J.
Hamilton, D. J.
Hamilton, H. L.
Hay, M.
Henderson, J. D.
Hendry, G. F. J.
Howie, P.
Hunter, G. F.
Hunter, J.
Innes, J.
Johnson, E.
Johnson, Isabel C.
Johnson, J. J.
Kellas, A.
Kelly, F.
Kerr, J.
Kesson, J. E.
Laing, A. R.
Levack, J. R.
Lister, A. H.
Low, A.
Lyons, R.
Macallan, J. B.
Macfarlane, J.
McIntosh, J.
Mackay, J. D.
Mackay, R.
Mackenzie, T. C.
Mackintosh, A. W.
Mackintosh, J. G.
MacMahon, C. G.
Maconachie, G. A.
Macpherson, R. W.
McQueen, J. M.
MacQuibban, C. M.
Marnoch, J.
Marr, D. J.
Mcarns, J. A.
Middleton, H.

Aberdeen (*contd.*)**—**
Milne, J. E.
Milne, T.
Milner-Adams, J.
Mitchell, A.
Mitchell, J. E.
Mitchell, J. M.
Mitchell, P.
Mitchell, T. N.
Moir, J. H.
Moncur, J.
Myers, A. E. C.
Niven, A. M.
Noble, J. D.
Ogston, A.
Ogston, A.
Peterkin, F. G. T.
Peterkin, H.
Philip, F.
Pirie, W. R.
Polson, R. I.
Presslie, A.
Rae, D. E.
Rae, J. B.
Reid, R. W.
Reid, W.
Reith, A.
Rennet, D.
Riddell, J. S.
Robb, A. A.
Robb, J.
Robertson, J.
Rose, G.
Salmond, R. W. A.
Sandeman, Laura S.
Shepherd, A.
Shinnie, A. J.
Shirreffs, W.
Sinclair, N. J.
Sinclair, W.
Skinner, A. H.
Smart, J.
Smith, F. K.
Smith, P. B.
Souter, W. C.
Stephenson, W
Stewart, A.
Stewart, W. L.
Stuart, F. J.
Stuart, J. P.
Sutherland, C. D.
Trail, J. W. H.
Troup, A. G.
Usher, C. H.
Watson, Anne M.
Watt, G.
Watt, J. A.

Aberdeen (*contd.*)**—**
Watt, J. P.
Westland, A.
Will, J. C. O.
Williamson, G.
Williamson, M. J.
Williamson, W. H.
Willock, R. C.
Wilson, J. I. P.
Wood, C. C.
Wood, J. M. S.
Wyness, J. D.
Aberdeen C.C.—
Gericke, O. M.
Aberdeen, U.S.A.—
Elliott, R. M.
Aberdour, Fife—
Wotherspoon, C. G.
Aberdovey—
Jackson, F. S.
Kershaw, W. E. E.
Aberdylais—
Prell, J. P.
Aberfan—
Edwards, J. C.
Aberfeldy—
Haggart, J.
MacArthur, D. G.
Mackay, J.
Mackay, N. D.
Aberfoyle—
MacGregor, T.
Aberford—
Abbott, T. B.
Thirkill, H.
Abergavenny—
Foley, R. M.
Gamble, L. D.
Glendinning, J.
Lloyd, T. E.
Phillips, N. R.
Steel, S. H.
Steel, W. D.
Steele, E. Y.
Tatham, A. L.
Abergele—
Hughes, H. O.
Jones, P.
Parry, W. H.
Richardson-Jones, A. T.
Aberlour—
Bisset, A. A.
Sellar, T. A.
Abersoch—
Evans, O. J.
Williams, H. O.

Abersychan—
Mulligan, J. W.
Abertillery—
Browne, T. F.
Jones, D. T. R.
Sargent, W. G.
Abertridwr, Cardiff—
Donaldson, J.
Abertysswg, Mon—
Evans, D.
Fox, C. N.
Aberystwith—
Bonsall, G. R. E.
Ellis, D.
Harries, T. D.
Jones, A. B.
Morgan, J. T.
Morgan, M. J.
Rowland, J. J.
Thomas, A.
Watkin, A. C.
Abingdon—
Baker, S. I.
Challenor, H. S.
Hayward, M. C.
Martin, P.
Scott, C. R.
Woodford, E. V. R.
Abinger Common—
Boxall, R.
Abington, Lanarksh.
Newbigging, T. D.
Abbottabad, N.W.F.P
Mitcheson, Eleanor L.
Aboyne, N.B.—
Brown, W. B.
Keith, A. D.
MacKintosh, D. D.
Milne, J. A.
Abram—
Bentham, A. O.
Abridge—
Ede, A. G.
Accra, Gold Coast—
Bhuttacharji, J. C.
Deacon, Mary A. S.
Garland, P. J.
Gordon-Smith, J.
Jupe, F. I. M.
Le Fanu, C. V.
Leggatt, C. E. H.
Nanka-Bruce, F. V.
Quartey-Papafio, B. W.
Rutherford, G. J.
Schott, G. F. J.
Waldron, D. H. R.
Webb, W. S.
Wellis, H.
Wilkin, J. A.
Accrington—
Beaton, G. D. M.
Bolton, W. T.
Brook, S. W.
Clayton, J. S.
Davidson, L.
Fenwick, J.
FitzGerald, R. L.
Fox, J. V.
Fox, M. J.
Frankish, T.
Geddie, J. S.
Geddie, W.
Gordon, H. L.
Greenhalgh, A.
Greenwood, A. Y.
Hanna, W. G.
Macalpine, J. B.
Mitchell, E.
Nuttall, H.
Nuttall, T. E.
Orr, J. F.
Robertson, D.
Ruttle, R.
Simpson, F. A.

Accrington (*contd.*)
Stoker, F.
Tough, W. R.
Wearing, R.
Worsley, H.
Acharacle—
Macvicar, S. D. M.
Achill—
Croly, D. T. H.
Croly, T. H.
Acklington—
Forster, W. R.
Ackworth—
Oyston, W. F.
Acle—
Back, A. H.
Back, H. H.
Acocks Green—
Bradford, C.
Hadley, L. L.
Hill, G. L.
Price, E. E. M.
Rosten, W. M.
Wilson, W. W.
Acomb—
Nelson, W. J.
Adabazar—
Djedjizian, Y. A.
Adare—
Clifford, W.
Adavale—
Webb, M.
Adderbury, Oxon—
Martin, J. W.
Robertson, J. S.
Addingham, Yorks—
Crabtree, W. L.
Addiscombe—
Hobson, J. M.
Addlestone—
Hope, J. L. A.
Mackenzie, A. G.
Rudduck, J. B.
Simmons, G. A.
Adel—
Eddison, J. E.
Adelaide, Australia—
Bennett, A. H.
Bickle, L. W.
Borthwick, E. L.
Borthwick, F. H.
Borthwick, T.
Brummitt, E. A.
Brummitt, R.
Campbell, W. M.
Cleland, J. B.
Cleland, W. L.
Coombe, E. E. S.
Corbin, J.
Cudmore, A. M.
Drew, T. M.
Drummond, J. H.G.
Gault, A. H.
Good, J. E.
Hamilton, A. A.
Hamilton, J. A. G.
Hamilton, T. K.
Harrold, R. E.
Hayward, G. C.
Henry, A.
Heseltine, V. G.
Lawrence, A.
Lendon, A. A.
MacDonald, D.
Makin, F. H.
Marten, R. H.
Moore, W. F.
Morris, B. H.
Napier, A. D. L.
Newland, H. S.
Niesche, F. W.
Poulton, B.
Proctor, J. S.
Reissmann, C. H.
Sangster, J. I.
Scott, F. S.

Adelaide, Aust. (*con.*)
Smith, W. R.
Souter, J. C.
Souter, J. F.
Sweetapple, H. A.
Swift, H.
Symons, M. J.
Todd, C. E.
Verco, J. C.
Warren, S.
Waters, F. W.
Watson, A.
Wigg, A. E.
Wigg, H. H.
Wilson, T. G.
Woods, G.
Adelaide, S.A.—
Gooding, A.
Aden—
MacRae, A.
Morris, J. R.
Young, J. C.
Adlington, Lancs—
Rigby, W. C.
Aghada—
Buckmaster, W. J.
Aghadowey—
McKaigney, T. J.
Aghern—
Waters, E. W.
Agra, India—
Cooper, H. D.
Haythornthwaite, Izset M.
Huntly, W.
Khan, M. A.
Ahascragh, Co. Galway—
Callaghan, A. C.
Ahawa, N.Z.—
Spong, A.
Ahmedabad—
Mody, N. C.
Ahmednagar—
Stephen, L. P.
Ahoghill—
Love, R.
Aigburth, L'pool—
Bennett, W. B.
Brown, H.
O'Hagan, J. J.
Ainsdale—
Aspinall, T.
Brooks, E.
McMaster, A. B.
West, H.
Airdrie—
Arthur, H.
Gemmell, T. P.
Kirkland, J.
Love, T. W.
Martyn, S.
Monie, J.
Thomson, J. M.
Wilson, A. J.
Aix les Bains—
Gubb, A. S.
Hort, F. A.
Rendall, S. M.
Akaroa, N.Z.—
McReddie, P. G.
Alamos—
Mackechnie, C. A.
Alassio—
Boon, E. G.
Albany, Australia—
Ingoldby, F. J.
Robinson, T. H.
Albaston—
Seccombe, C. W.
Alberni, Vancouver—
Pybus, J. A.
Albrighton—
Lamb, B. W.

Albury, N.S.W.—
Andrews, A.
Kennedy, P.
O'Shaughnessy, M.
Ryan, W.
Woods, W. C.
Alcester—
Bell, A. F.
Browne, B. S.
Spencer, R. H.
Alconbury Hill—
Garrood, J. R.
Newton, L.
Aldborough, Norwich
Spurrell, W. D.
Aldbrough, Darlington
Walker, F. W.
Aldeburgh, Suffolk—
Goldsmith, G. P.
Marriott, A.
Wrightson, R. B.
Alderley Edge—
Browne, P. O. W.
Carver, J. R.
Dowling, G. W.
McDougall, A.
McElfatrick, J.
McIlraith, J.
Thomson, S. W.
Aldermaston—
Whitcombe, W. S.
Alderney, Chan. Ils.—
Livesey, E. W.
Thomasson, J.
Aldershot, Hants—
Barker, Annie R.
Baxendell, A.
Cohen, J.
Donald, D.
Featherstone, G. W. B.
Gibson, J. H.
Gotelee, H. E.
Hart, J. C.
Kyngdon, F. H.
Lindsay, D. L. [M.S.
Lindsay, Edythe
Lindsay, J. M.
O'Kelly, R.
Plotts, J. M.
Routley, E. W.
Stroyan, F.
Vaile, W. B.
Wallis, G. F. C.
Wright, T.
Alderton, Suffolk—
Askin, T. C.
Aldridge, Staffs—
Green, A. A. R.
Jones, E. W.
Aleppo—
Piper, C. C.
Alexandra, Australia
Fergusson, J.
Alexandria, Canada—
Cattanach, A. McK.
Alexandria, Egypt—
Elgood, Bonté S.
Forster, Lucinda C. E.
Jones, A. W.
Morrison, A. A.
Pagonis, P. J.
Ruffer, M. A.
Willmore, J. G.
Alexandria, N.B —
Cook, J. B. W.
Cullen, J. R. F.
McLelland, A.
Alford, Lincs—
Bosson, G.
Dale, W. F.
Sandall, T. E.
Alford, N.B.—
Nicol, J.
Simpson, J. A.

Alfreton—
Bingham, J. J.
Bingham, S. O.
Corkery, T.
Johnstone, H.
Robson, O. D.
Warters, W. A.
Alfriston—
Wallis, H.
Algeciras—
Dowding, A. W. W.
Algiers—
Gubb, A. S.
Alice, S.A.—
Kelbe, W. E.
Alipur Dooar—
Lindsay, A. W. C.
Aliwal North, S.A.—
McGregor, J. R.
Smyth, S.
Watson, L.
Allahabad, India—
Brooke, J. S.
Campbell, J. H.
Allegheny, U.S.A.—
Orr, A.
Allendale—
Davies, F. A.
Murray, J.
Philipson, G. R.
Alloa—
Crawford, J.
Dingwall, D. G.
Dyer, E. E.
Ferguson, J.
Fergusson, S.
Home-Hay, J.
Kirkwood, J.
Leslie, W.
Low, J. P.
Wilson, J. D. O.
Wilson, R.
Allora—
Pain, F.
Almondbank—
Soutar, W. S.
Almondsbury—
MacWatters, J. C.
Almora—
Datt, Lydia P.
Pailthorpe, Mary E.
Shepheard, Eleanor.
Alness—
Mackenzie, A. T.
MacRae, F.
Alnwick, Northumb.
Archbold, J. J.
Burman, C. C.
Burrow, V.
Crowley, T. W.
Flintoff, C. A.
Jackson, G. S.
Main, A. J.
Pringle, Julia L.
Purves, S.
Robson, R. B.
Alresford, Hants—
Covey, C. E.
Hodgson, H.
Jollye, F. W.
Prentice, R. W.
Alrewas—
Johnston, R. A.
Alsager—
Crutchley, H.
Kingston, H. F.
Sayers, M. J. H.
Alston, Cumberland
Carson, S.
Gill, R.
Alston, Lancs—
Callanan, J. J.
Alstonville, N.S.W.—
Tomlins, W. H.

Althorpe, Doncaster
Robertson, J. F.
Altofts—
Bottomley, T. A.
Alton, Hants—
Beach, F.
Bevan, W. L. P.
Briscoe, J. F.
Curtis, A. H.
Curtis, W.
Gauvain, H. J.
Jones, C. E. M.
Jones, G. M.
Leslie, E. J. L.
Payne, O. V.
Williams, H. C.
Alton, Staffs—
Hall, J. T.
Altoona, Pennsylvania—
Sheedy, J. M.
Altrincham, Chesh.—
Blease, A. T.
Blease, T. T.
Cooper, H. G.
Cooper, P. R.
Duggan, M.
Garstang, T. W. H.
Golland, A.
Hickey, W.
Kay, W. F.
Luckman, E. L.
MacLaren, J. A.
Melland, B.
Moorhouse, E. D.
Renshaw, W. A.
Renshaw, W. C.
Smith, C. E.
Smyth, J. C.
Southam, T. F.
Alva—
Cunningham, W. L.
McIntosh, T. S.
Vost, A.
Alvaston, Derby—
Turpin, D. W. M.
Alvechurch, Worcs—
Gaunt, J. K.
Gaunt, J. P.
Alverstoke, Hants—
Lamplough, W. H.
Lunn, P. T.
Meade, W.
Stalkartt, C. E. G.
Yeo, R. F.
Alvescot—
Bolton, J. A.
Brown, L. H.
Alwar—
Turkhud, Violet A.
Alyth—
Kidd, W. S.
Tait, J.
Wardrop, D.
Amberley, N.Z.—
Baldwin, G. P.
Amble, Northumb.—
Bell, C. W.
Loughridge, J. A.
Scobie, J.
Stumbles. H. M.
Ambleccote—
Ellis, H. D'A.
Ambleside, Westmorland—
Allen, W. E. L.
Hough, C. H.
Johnston, G. A.
Mitchell, T. H.
Amersfoort, S.A.—
Lyle, C. C. V.
Amersham—
Gardner, J. C.
Greaves, E. H.
Hardwicke, R. R.
Wynne, G. S. A. S.
Amesbury—
Browne, H.
Lockyer, G. E.
March, J. O.
Amlwch—
Jones, T. E.
Owen-Prichard, W.
Ammanford—
Brereton, J. E.
Hughes, D. A.
Inman, E.
Price, D. R.
Rees, J. V.
Scott, D. W.
Ammapatam, India—
Scharenguivel, E.W.
Amoy, S. China—
Bryson, Margaret E.
Fahmy, A.
Howie, J. M.
McDougall, H.
Maxwell, J. P.
Montgomery, J. H.
Paton, B. L.
Philpot-Crowther, F.
Sandeman, M.
Thacker, Louisa G.
Tribe, Ethel N.
Ampleforth—
Withington, G. H.
Ampthill—
Ambler, R.
Garner, W. L.
Taylor, W. J.
Amraoti—
Jardine, Nellie.
Trewby, Lilian.
Amritsar—
Browne, A. H.
de Souza, Amelia N.
Davis, G. B.
Smith, Anna M. S.
Sodhi, Bābà M. S.
Anand, India—
Gavin, Maud M.
Gavin, N. M.
Jones, G. E.
Ancaster—
Young, W. H. F.
Ancoats. See **Manchester.**
Andersonstown—
Ferran, W. H.
Andover—
Barnes, R. N.
Farr, E. A.
Gillett, J. F.
Gilmour, H. M.
Anglesey—
Newlands, J. D. McD.
Angmering—
Chaplin, C. W.
Annacloy—
Carlisle, J.
Annalong—
Gordon, J.
Annan, N.B.—
Elder, W.
Lockerbie, W.
Muir, J. P.
Murdoch, W.
Pairman, J. C.
Annesley—
Gray, W. H.
Hamilton, R. M.
Annfield Plain, Co. Durham—
Cook, A.
Morison, W. M.
Pretsell, W. G.
Anniesland—
Adam, L. C.
Hay, A. G.
Anstey, Leicester—
Harris, G. J.
Woolley, T. F.
Anston—
Clark, V. N.
Anstruther, Fife—
Ferguson, R. T.
Wilson, J. J.
Antigua, W.I.—
Cooke, J. H.
Greene, E. L.
McDonald, W. M.
Mackie, A. A.
Norris, F. L.
Oliphant, F. B.
Wykham, A. L.
Antofagasta—
Aylward, B. H. S.
Aylward, E.
Aylward, E. A.
Dixon, A. C.
McVail, J. B.
Antrim—
Adams, J. J.
Gawn, S.
Graham, S.
Scott, T. B. H.
Smyth, W. S.
West, T.
Antung, Manchuria—
Ellerbek, S. A.
Neilsen, N.
Appleby, Westmorland—
de Montmorency, H. F. W.
Smith, G.
Sprott, A.
Appleby Magna—
Davidson, A.
Applecross, Ross-sh.
Young, W. B.
Appledore, Devon—
Burnell-Jones, H.S.
Valentine, W. A.
Appleshaw—
Rew, G. R.
Appleton Wiske—
Fergus, J.
Ararat, Australia—
Barker, W. H.
Hayman, F. D.
Arbroath—
Anderson, G. E.
Anderson, J. K.
Crichton, C. S.
Dewar, J. A.
Dewar, W. J.
Duncan, J. D.
Fraser, T.
Gilruth, J. D.
Kelly, R.
Laing, D.
Robertson, J.
Robertson, J. W.
Stirling, A. D.
Thomson, E. A.
Thomson, J. E. G.
Wannan, W. A.
Yule, A. D.
Ardara, Co. Donegal—
Falvey, C. H.
Ardee, Co. Louth—
Hatch, J. A. F.
McQuillan, J. A.
Mohan, P.
Moore, F. J.
Moore, H. J.
Moore, T. J.
Steen, P. J.
Ardersier—
Clark, J. McK.
Lindsay, R.
Ardfert—
Crosbie, L.
FitzGerald, M.
Ardfield, Clonakilty—
Robinson, T.
Ardfinnan—
Power, J.
Ardgay—
McGregor, J.
Ardlamont—
Crawford, W.
Ardleigh—
Fenn, E. B.
Ardmore, U.S.A.—
Jago, A. H.
Ardoch, Canada—
Parsons, C. J.
Ardrahan—
Foley, C. H.
Ardrishaig—
Crow, J. N. H.
Wilson, A.
Ardrossan, N.B.—
Allan, J.
Allan, R.
McDonald, J.
Ardwick—
Hargreaves, F. B.
Heathcote, G.
Heathcote, R.
Jackson, W. F.
Kindon, J.
Saville, W. H.
Stirling, J.
Watson, J.
Arequipa—
Hunter, J. D.
Ricketts, C. A.
Arima, Trinidad—
de Verteuil, E. J.
Arklow—
Cooke, W. A.
Hamilton, P. J.
Arlecdon— [E. P.
Haythornthwaite,
Arlesey, Hitchin—
Heptinstall, R.H.
Shannon, W. J.
Armadale, Australia
Hood, L. J.
Armadale, Linlithgowsh.—
Anderson, J.
Marshall, R.
Paton, J. A.
Armadale, Sutherlandsh.—
Homer, T.
Armagh—
Allen, J. G.
Allman, Dora E.
Browne, B. S.
Ferrar, B. B.
Gray, F. A.
Gray, H. A.
Gray, R.
Herron, R. T.
Kerr, W.
Lawless, G. R.
Lynch, F. J.
Palmer, J. M.
Armidale, N.S.W.
Hull, W.
Wigan, G.
Armitage—
Chapman, G.
Armley, Leeds—
Alexander, J. W.
Cuthbert, W. W.
Humphery, G. P.
Lamont, J.
McNab, A. A.
Pinck, C. H.
Pollard, A. J.
Robertson, M. G.
Smith, H.
Thresh, J. T.
Waddington, F.
Waddington, T. H.
Waite, H.
Whitehead, T.
Arnold—
Francis, H.
Stenhouse, D.
Arnside, Westmrlnd.
Grosvenor, W. C.
Shepherd, C. D.
Arosa, Switzerland—
Chidell, C. C.
Morland, E. C.
Arraroo, Australia—
Strangman. C. L.
Arrochar—
McNaughton, D. I.
Arthurstown—
Anglim, W. J.
Arundel—
D'Olier, B. I.
Eustace, G. W.
Pearson, R. W.
Arungabad, India—
Falk, Olive B.
Arva—
Buchanan, L.
Asansol—
Bathe, H. H.
Ascot, Berks—
Barron, W. N.
Blake-Campbell, J. F.
Collings, D. W.
Crouch, H. C.
Paterson, A. G.
Pitkin, M. C. M.
Ash, Dover—
Baylor, E. A. C.
Eyton-Jones, T.
Ashampstead—
Norton, A. T.
Ashbourne, Co. Dublin—
Landy, M. J.
Ashbourne, Derbyshire—
Boswell, A.
Bull, G. V.
Freeland, A. R. S.
Hall, A.
Hall, J. T. B.
Hollick, H. H.
Maclean, J. H.
Sadler, E. A.
Ashburton, Devon—
Berry, H. S.
Fitzpatrick, W.
Wilcox, E.
Ashburton, N.Z.—
Hunter, H.
Maude, C. E.
Mullin, W. J.
Ashby, Lincs—
Bellamy, J. H.
Ashby-de-la-Zouch—
Barber, H.
Carruthers, W. D.
Logan, R. R. W.
Orchard, A.
Williams, C. R.
Ashcott—
Battiscombe, E. G.
Cox, R. F.
Ashfield, N.S.W.—
Chisholm, E.
Cosh, J. I. C.
Wood, P. M.
Ashford, Devon—
Reston, H.
Ashford, Kent—
Atkinson, C. M.
Coke, W. F. H.
Coke, W. H.
Colville, E. G.
Davies, S. H. R.
Fox, C. T.
Hamilton, D. L.
Savory, W. H.
Terry, J. G.

Ashford, Kent (*contd.*)
Thurston, E. W.
Vernon, C. M.
Westwood, H. O.
Wilkinson, J. C.
Wilks, G.
Ashford, Mddx—
Aston, R. H.
Cock, M. F.
Vidler, A. E.
Wallis, M. E. A.
Ashington, Northumberland—
Bruce, M.
Mills, R. J.
Trotter, T. B.
Ashington (see also **Hirst**).
Ashley—
Parry, S.
Ashover—
Benson, J. A.
Ashtead—
Dawson, H. K.
Gibbins, H. B.
Naesmyth, D. L. K.
Ashton, N.B.—
Holmes, J. D.
Ashton, Rhode Isl.—
Parks, N. O'D.
Ashton (see also **Long Ashton**).
Ashton-in-Makerfield—
Cobban, A. L.
Hannah, N.
Latham, W.
Vaillant, H. D.
Ashton-on-Mersey—
Clarke, H. C. W.
Renshaw, C. J.
Renshaw, J. H.
Scott, W.
Ashton-under-Hill—
Roberson, E.
Ashton-under-Lyne—
Bleasdale, R.
Boothroyd, F.
Bowman, G. F.
Carson, H.
Cheetham, D. H.
Corns, J. W.
Crawshaw, S.
Duncan, J.
Hamer, R.
Hamilton, A.
Hamilton, G.
Hughes, W. H.
Judd, W. R.
Judson, J. E.
Lawson, W. E.
Linton, R. F.
Mamourian, M. M.
Mann, F. W.
Morison, J. M. W.
Pearce, C.
Price, R.
Smith, J. B.
Spencer, C. S.
Spencer, S.
Talent, J. W.
Thomson, A.
Twomey, P. N.
Wallace, A.
Wilson, J. G.
Yardumian, G. Y. L.
Ash Vale, Surrey—
Wright, E.
Ashwell, Herts—
Woodforde, R. E. H.
Askam-in-Furness, Lancs—
Cook, S. B.
Askeaton—
O'Brien, P. C.
Askern—
Firth, H. E.
Sugden, F.
Aspatria—
Briggs, W. P.
Coulthard, W. J. C.
Duff, J. K.
Macquarrie, I.
Aspley Guise—
Mahon, G. A. D.
Veasey, H.
Aspull—
Cooke, L.
Moore, J. H.
Assam—
Francis, E. E.
Muirhead, W. M.
Murray, W. A.
Reid, J.
Assiniboia, Canada—
Harris, A. B.
Astley Bridge—
Cranna, R.
Aston Ingham—
Whatley, J. L.
Aston Manor—
Abbott, C.
Bryce, G.
Clarkson, T. J. R.
Ellis, R. S.
Hind, A.
Hobling, J. H.
Hunter, R. H.
May, H.
Murphy, N. J.
Norris, B. S.
Norris, R. H.
Ormond, J. H.
Pedley, A. J.
Robson, A. W.
Smith, S. E. L.
Wilkinson, F.
Aston Pirrold—
Langmore, H. R.
Asuncion, Paraguay
Stewart, W.
Athboy—
Grene, J. W.
Athenry—
Glynn, P. D.
Kidd, C.
Quinlan, P. J.
Atherstone—
Herring, J. F.
Mears, R.
Power, E. T.
Young, C. A.
Atherton—
Greenhalgh, J.
Hampson, J.
Marsh, J.
Marshall, B.
Martin, R. J.
Martin, W. Y.
Sephton, R.
Wolfendale, R.
Athlone—
Dobbs, A. F.
Everard, W. P.
Kerley, P.
MacCormack, C. J.
Shanley, M.
Athy—
Kenna, M. F.
Kilbride, J.
O'Neill, J.
Atlanta, Georgia—
McLeay, J. A.
Atlantic City, U.S.A.
O'Reilly, M. W.
Atlin, B.C.—
Troughton, F. T
Attercliffe—
Byrne, J. C.
Dodds, E.
Faris, D. A.
Atterclifie (*contd.*)—
Kirkpatrick, A.
Simpson, A. T.
Attleborough, Norfolk
Allan, R.
Keeling, G. S.
Rose, E. F.
Watson, W. G.
Auburn, Australia—
Yeatman, J. W.
Auchenlochan (see **Tigh na Bruaich**).
Auchinblae—
Dalgetty, A. B.
Duffus, J.
Auchinleck—
Stewart, C.
Auchterarder—
Forrest, R. S.
Jamieson, N.
Macfee, J.
Auchterhouse—
Crichton, D.
Auchtermuchty—
Shearer, A.
Auckland, N.Z.—
Aickin, R. T. G.
Atkinson, F. L.
Beattie, R. M.
Bull, S. A.
Clark, A.
Clouston, J.
Coates, F. W.
Craig, J.
Dalziel, J.
Darby, W. J.
de Clive-Lowe, G. T. H.
Gillon, G. G.
Girdler, G. T.
Gordon, F. W.
Gulness, W. M. G.
Haines, C. H.
Haines, H.
Jones, H. O.
King, F. W. R. J.
Knight, A. O.
Levis, J. M. S.
Lewis, T. H.
Macarthur, J.
McDougall, N.
McDowell, W. C. W.
McKelvey, A. N.
McMaster, A. C.
Murray, D. N. W.
O'Neill, J. G.
Parkes, W. H.
Purchas, A. C.
Purchas, F. M.
Purdy, J. S.
Reid, S. B.
Roberton, E.
Savage, T. C.
Somerville, J. E. W.
Stewart, A.
Stopford, R.
Walker, H.
Auckland (see also **Bishop** and **West Auckland**).
Audenshaw—
Hudson, J.
Audlem, Chesh.—
Shaw, R. F.
Stain, W. C. W.
Vernon, R.
Audley—
Clifford, F. C. W.
Vernon, J. J. D.
Augher—
McElroy, R.
Aughnacloy—
Pringle, G. A.
Aughrim, Co Wicklow—
O'Gorman, M. C.
Aughton, Lancs—
Cooper, J. S.
Scholefield, G. E.
Aurora, Canada—
Strathy, P. J.
Teasdall, W. J.
Authorpe—
Barton, E. W.
Aux Cayes—
St. Cyr, J. B. D.
Avebury—
Lawson, T. C.
Aviemore—
Balfour, A. C.
Miller, H. C.
Avoca, Australia—
Grimmer, C. G.
Johnson, W.
Avonbridge—
Mackay, J. F.
Axbridge—
Leche, A. V.
Smith, H. S.
Axim—
Pigg, C. R.
Axminster—
Ayshford, G. R.
Langran, W.
Padbury, G. J.
Vise, J. N. B.
Aycliffe—
Lambert, W. O.
Aylesbury—
Baker, J. C.
Eagles, W.
Fitz-Henry, R. S. W.
Griffiths, G. B.
Norman, A. C.
Parrott, T. G.
Perrin, T.
Rose, H.
Shaw, J.
West, W. S.
Winder, W. H.
Aylesford—
Gregor, E. W.
Palm, T. A.
Aylsham, Norfolk—
Little, F.
Morton, A. C.
Sapwell, B. B.
Shepheard, P. C.
Tomes, C. S.
Aynho—
Saunders, H.
Ayr—Brown, W. F.
Burns, J. R.
Gairdner, E. D.
Geikie, J. S.
Gillespie, E.
Graham, D. L.
Kyle, D.
Lawrie, W. J.
Macdonald, C. R.
McKenna, F.
McKerrow, C. K.
McKerrow, G.
McMillan, J. McM.
MacRae, G. D.
Martin, Anna P.
Mathie-Morton, J. M.
Milroy, A.
Mitchell, J.
Morton, R. A.
Muir, A.
Naismith, W. J.
Rowand, A.
Thom, J. A.
Thomson, T. L.
Thomson, W. W.
Walker, J. B.
Watson, H. F.
Watt, J. R.
Watt, T. M.
White, A.
Young, A.
Ayr, N. Queensland—
Booth-Clarkson, J.
Cole, A.
Aysgarth, Yorks—
Hime, E. M.
Murphy, T. F.
Shepherd, J. H.
Ayton, Berwicksh.—
Maclagan, P. A.
Taylor, D. R.
Ayton, Yorks (see **Great** and **West Ayton**).

Babbacombe—
Dunlop, T.
Ellis, C. I.
Evans, W. E.
Backworth—
Dinsmore, W.
Bacton, Norfolk—
Blewitt, W. F.
Bacup, Lancs—
Brooks, S. T.
Brooks, W. H.
Brown, G. B.
Brown, J.
Brown, J. P.
Cropper, J. H.
Falconer, E. W.
Rigby, F. W.
Shaw, T. S.
Smith, J. E. S.
Smith, Mary A.
Stewart, W.
Baddow (see **Gt. Baddow**).
Badlipar, Assam—
Foster, P.
Macnamara, J. U.
Baghdad—
Radcliffe, P. A. H.
Bagnalstown—
Delany, W.
Elmes, R. R. K.
Farmer, E. J.
Fryer, W. F.
Maher, P.
Bagshot, Surrey—
Cruttwell, H. A.
Twort, F. W.
Twort, R. F.
Bagthorpe, Notts—
Wright, O. K.
Bahia—
O'Sullivan-Beare, D. R.
Baildon—
Dixon, J.
Firth, E. G.
Lease, C. R.
Macvie, A.
Balieborough, Cavan
Lundie, J.
McElwaine, R.
Ryan, R.
Bailliestoa, N.B.—
Kerr, D.
Noble, W.
Picken, Agnes.
Willis, W. R.
Baker, Oregon—
Geoghegan, E. T.
Bakersfield, California
Fergusson, R. A.
Bakewell—
Evans, C. W.
Fentem, P. S.
Fentem, T.
Jackson, R. H.
Knox, J.
Bala—
Bristow, W. M.

Bala (*contd.*)—
Ellis, W. R.
Hughes, R.
Peters, D.
Price, R.
White-Jones, R. H.
Williams, E.
Balbriggan—
Fullam, W. F.
Hayes, R. F.
Balcombe—
Newton, R. F. H.
Balderton—
Brown, J.
Baldock—
Day, F. W. L.
Egan, C. A. W.
Hicks, R.
Nash, L. G.
Balfron—
Fisher, J.
Forrester, W. R.
Balla, Co. Mayo—
Nally, J. E.
O'Callaghan, J. M.
Ballachulish, Argyllsh.—
Grant, L.
Ballaghaderreen—
Beirne, J. W.
McDermott, S.
Ballantrae—
Fullarton, W. W.
Ballarat, Victoria—
Eastwood, F. H.
Fleetwood, T. F.
Gardiner, J. M.
Low, W. H.
Mitchell, J. T.
Morrison, W.
Retallack, C.
Richards, J. K.
Scott, G. A.
Scott, R.
Sloss, W.
Steell, J.
Usher, J. F.
Ziehy-Woinarski, S. E. A.
Ballater—
Barnett, J. W.
Hendry, A.
Mitchell, W. G.
Profeit, A. C.
Ballaugh—
Cassal, R. T.
Ballia—
Macleod, H. A.
Ballina, Co. Mayo—
Clarke, I.
Cowell, W. I.
Dillon, Kathleen.
Laing, G. M.
Macaulay, J. C.
Macaulay, R.
McGuinness, L.
Ormsby, W.
Ballina, Tipperary—
Touhey, M.
Ballinagh, Cavan—
MacNamara, J.
Ballinalee—
Keenan, J. F.
Ballinamona—
MacLaughlin, C. M.
Ballinamore, Co. Leitrim—
Muleahy, P.
Ballinasloe—
Byrne, F. P.
Collins, T. T.
Downard, T.
Egan, J. J.
English, Adeline.
Fair, R.
Kirwan, J. St. L.

Ballinasloe (*contd.*)—
Mills, J.
Monahan, P. F.
Rossiter, T. J.
Rutherford, W.
Thornton, W. P.
Ballincollig, Co. Cork—
Harding, J. J.
O'Brien, J. F.
Ballindalloch—
Black, G. G. McL.
Ballindrait—
Weir, W. J.
Ballineen (see **Ballyneen**).
Ballingarry, Co. Limerick—
Molony, H. G.
Morgan, W. F.
Ballingarry, Co. Tipperary—
FitzGerald, M.
Ballinhassig—
Keating, J.
Meade, A. D. C.
Meade, G. W.
Meade, W. G.
Stoyte, J. C.
Ballinrobe—
Birmingham, A.
Birmingham, H. J.
Blake, A. L.
Mahon, R. B.
Ballintemple, Cork—
Sims, H. S.
Ballintoy—
Henderson, R. W.
Ballintra—
Corseadden, G. R.
Balloch, Dumbartonsh.—
Brown, W. M.
Bally, Bengal—
Von Himpe, Emilie T. V.
Ballybay—
Bartley, W.
Hunter, A.
Ballybobaneen—
Matthews, J. S.
Ballybrack, Co. Donegal—
Turner, A. C.
Ballybunnion—
Costelloe, J.
Ballycanew—
Kinsella, P.
Ballycarry—
Dundee, C.
Orr, J.
Ballycastle, Co. Antrim—
Campbell, M.
Casement, F.
McIlroy, J.
Woodside, J. C.
Ballycastle, Co. Mayo
Crowley, J.
Mullins, E. A.
Wilson, C. H.
Ballyclare—
Logan, H. A.
Stevenson, A. K.
Ballyconnell, Cavan—
O'Rourke, W.
Roe, E. A. H.
Ballycroy—
Cleary, J. F.
Cleary, M.
Ballydehob—
Swanton, J. R.
Ballyduff, Co. Waterford—
Barry, J.
Drew, F. C.

Ballyfarnon—
Rogers, J.
Ballyfeard—
Morgan, R.
Ballygar, Roscommon
French, D.
Ballygawley—
Abernethy, W. R.
Beattie, W. T.
Ballyglunin—
Hosty, H.
Lambert, W. F.
Ballygowan—
Jamison, R.
Murray, R. J.
Ballyhackamore, Belfast—
Campbell, R. G.
Ballyhaise—
Farley, G. W.
Ballyhale, Co. Kilkenny—
Murphy, W. J.
Ballyhaunis—
Clarke, C. J. R.
Crean, C. E.
Ballyjamesduff—
McQuaid, M. J.
Ballykelly—
Ross, J. R.
Ballylinan—
McKenna, T.
Ballylongford—
Buckley, J. T.
Ballymahon—
Flood, B.
Kenny, C. A.
Soden, J.
Ballymena—
Armstrong, J.
Campbell, H.
Clarke, J.
Craig, H. L.
Currie, R.
Davison, W. R.
D'Evelyn, A. McN.
Jones, W. E. J.
Kennedy, T.
Steele, J. S.
Stewart, J.
Torrens, J. L.
Wilson, J.
Ballymoney—
Dick, R.
Ballymoney, Co. Antrim—
Boyd, S. B.
Lusk, S. F.
Lyle, T.
Nevin, J. L.
Stewart, W. G.
Thomson, J. R.
Wallace, J.
Ballymore, Co. Westmeath—
Topping, J.
Whyte, J.
Ballymore-Eustace—
Ewing, C. O'H.
Ballymote, Co. Sligo—
Gilmartin, J. L.
Ballynacargy—
Byrne, C.
Ballynahinch, Co. Down—
Browne, G.
Dick, A.
Hamilton, S.
Heron, W. S.
Ballyneen—
Fehily, T. J. D.
Neville, M. O'B.
Ballynure, Co. Antrim—
MacWilliam, W. A.

Ballyragget—
O'Gorman, W.
Ballyroan—
Phelan, W. H. MacM.
Ballyshannon, Co. Donegal—
Condon, F. W.
Condon, J. D.
Crawford, E. C.
Creighton, R. H.
Gordon, J.
Ballyspallin, Co. Derry.
Gilmour, J.
Ballyvaughan—
Heyns, E.
Hynes, A. M.
Balmacarra, N.B.
Macrae, D. J.
Balmain, N.S.W.
Butler, M. L.
Carruthers, C. U.
Wilson, R. A.
Balmoral, Belfast—
Dempster, W. W.
Balsall Heath—
Garner, J.
Greene, A. J.
Montgomery, J.
Norton, J. C.
Wilson, H. B.
Wood, H.
Balsham—
Head, R. T.
Purkis, D. W.
Baltasound—
Saxby, T. E.
Baltimore, U.S.A.—
Gilchrist, T. C.
Stewart, H. A.
Whitehead, A.
Baltinglass, Co. Wicklow—
Cruise, F. J.
Kenna, D. P.
O'Kelly, W. D.
Bamber Bridge—
Collins, G. F.
Greenwood, J. W.
Ryan, M. J.
Trimble, C. J.
Bamburgh—
Macaskie, J. G.
Smeddle, R.
Bamdah, India—
Kitchin, J.
Macphail, J. M.
Bampton, Devon—
Down, A. R.
Paine, H.
Bampton, Oxon—
Oates, J. P.
Standring-Smith, R. C.
Banagher, King's Co.
Cocksedge, T. A. J.
Kerans, R.
Banbridge—
Chancellor, W.
Crothers, R.
McWilliam, W. N.
Martin, R.
Radcliffe, J. A. D.
Smyth, W.
Banbury—
Baldwin, F. B. J.
Bartlett, L. J.
Beattie, H.
Boissier, A. H.
Brockliss, E. L.
Brummett, R. D.
Dwyer, H. de B.

Banbury (*contd.*)—
Faulkner, H.
Franey, E.
Gibson, C. J.
Griffin, I.
Johns, A. T.
Pemberton, C. L. H.
Banchory—
Brand, W. H. E.
Brown, R.
Forbes-Leslie, W.
Lawson, D.
McHardy, J.
McRobbie, A.
Paterson, A. R.
Banchory-Ternan—
Cran, G.
Bandajuma—
Latchmore, A. T.
Bandawe, Nyasaland
Robertson, B. H.
Bandon—
Calnan, R.
Driscoll, J. O'L.
Hennessy, D.
Hosford, R. P.
Hunter, W. L.
Reid, J.
Shinkwin, J.
Vaughan, E. W.
Welply, J. J.
Bandra, Bombay—
Crotts, W.
Banff, N.B.—
Fergusson, W.
Fergusson, W. M.
Galloway, J. C.
Ledingham, A.
Murray, A. B.
Stephen, J. H.
Bangalore, India—
Croly, R. G. G.
Darabseth, N. B.
Duckworth, W. E.
Ellis, Mary.
Fernandes, A. S.
Lillingston, Amy G.
Lockwood, Dora E.
Naylor, C. G. R.
Padmanabhan, P.
Riddell, W. H.
Russell, A. J. H.
Bangkok, Siam—
Highet, H. C.
Smith, M. A.
Bangor, Co. Down—
Aird, I.
Bell, H.
Campbell, G. F.
Darnell, C. K.
Gorman, J.
McClellaud, R. J.
Mitchell, J. F.
Moore, R. L.
Neill, Harriette R.
Patton, G.
Pope, R. H. D.
Bangor, N. Wales—
Grey-Edwards, H.
Jones, O. T.
Jones, R.
Jones, R. R.
Lloyd, E. J.
Owen, A. H.
Owen, C. W.
Price, E. O.
Pryce, Ethel J. M.
Richards, D. H.
Thomas, J. E.
White, P. J.
Williams, R.
Bangor-Erris—
Hueston, J. L.
Bankipur, Bengal—
Macdonald, W. R.

Bankura—
Watts, V. L.
Bannockburn—
Macfarlane, T. L.
Morrison, J.
Bannow—
Keogh, J. B.
Bannu, India—
Hutchison, H. S.
Pennell, T. L.
Bansha—
Russell, W. D.
Banstead—
Hanbury, S. W.
Jones, D. J.
Lewis, H. W.
Murphy, J. J.
Oates, R.
Banstead Downs—
Whittaker, H.
Banteer—
Archdeacon, T.
Bantry, Co. Cork—
Bennett, T.
O'Sullivan, M. H.
Popham, T.
Bantry Bay—
Adderley, J.
Carroll, P. J.
Banwell—
Anderson, K.
Barbados, B.W.I.—
Archer, L. T. Fitz-S.
Boxill, N. L.
Deane, F. G. W.
Greaves, E. C.
Greaves, H. S.
Hutson, J.
Skeete, E. M.
Wolseley, H. J.
Barberton, S.A.—
Lownds, H. A.
Watts, J. B. V.
Worrall, C. L.
Barcaldine—
Cook, J.
Bardfield (see **Gt. Bardfield**).
Bardney—
Sidebottom, T.
Bare—
Whitley, W. F. J.
Bareilly—
Simpson, E. J.
Bargoed, Mon—
Bowen, E. R.
Howells, H. T.
Jones, J. J.
Llewellyn, T. L.
Reidy, C.
Thomas, D. J.
Bari Sal, Bengal—
Stevenson, Mabel G.
Roy, S. K.
Barkerville, B.C.
Callanan, M.
Barking, Essex—
Currell, J. A.
Fenton, C. F.
Gibbens, F. E.
Glenny, G. W.
Harrison, G.
McDonald, J.
Stacy, R. D.
Thomson, A. B. MacA.
Barkly East, S.A.—
Boggs, C. W. S.
Fulss, F. C. J.
Barkly West, S.A.—
Croghan, J. G.
Heberden, G. A.
Barkola—
Valentine, J. A.
Barley—
Attwood, R. D.
Barming Heath—
Stewart, F. W.
Barmouth—
Armer, A.
Dingle, H.
Jones, J. P.
Williams, J. O.
Barnard Castle—
Adams, T. G. D.
Sevier, A. H.
Weighton, H.
Welford, C. H.
Barnet—
Barber, H. V.
Bethune, W.
Elam, W. H.
Evill, F. C.
Frankish, H.
Hardie, C. F.
Harnett, W. G.
Harnett, W. J.
Harnett, W. L.
Hatrick, C. D.
Hogg, A. H.
Milne, E. W.
Pank, H. W.
Perigal, A.
Perigal, A. de St. L. F.
Roughton, W.
Terry, C. L.
Thyne, T.
Barnet (see also **High Barnet**).
Barnetby-le-Wold—
Ffrench, W. J. L.
Barnhill, Glasgow—
Thomson, J.
Barnoldswick—
Alderton, H. C.
Hatfield, R.
Padmore, G.
Barnsley, Yorks—
Allott, J. H. L.
Barber, S. F.
Blackburn, E. W.
Blackburn, V. K.
Cheves, W. R.
Collings, E. B.
Fearnley, H.
Fryer, J. H.
Hanley, J. J.
Horne, H. F.
Horne, J. F.
Howell, T.
Knowles, H.
Loveday, E.
Macphail, J.
Mason, H.
Potter, G. R.
Rowley, O. F.
Sadler, F. J.
Shine, J.
Wallis, W.
Barnstaple—
Cooke, C. M.
Cooper, W.
Gamble, C. H.
Gibbs, S. R.
Harper, J. R.
Jonas, H. C.
Lemarchand, A. W.
Manning, F. B.
Thomas, F. L.
Ware, G. S.
Woodbridge, E. W.
Barnt Green—
Underhill, T. E.
Baroda—
Dadachanji, E. R.
Desai, U. L.
Mehta, S. B.
Barr (see **Gt. Barr**).
Barra—
Buchanan, D.
Tolmie, J. P.
Barraba—
McKell, T. P.
Barrasford—
Mathews, P.
Barrhead, N.B.—
Calderwood, J. A.
Corbett, R.
Davidson, D. B.
Grier, W.
Mackinlay, J.
McLeod, A. P.
Stewart, J. McC.
Young, D. J.
Barrhill—
Kirkwood, W. A.
Barrie, Ontario—
Hart, V. A.
Orok, R. D.
Barrow, Chesh.—
Foster, S. W.
Barrow, Suffolk—
Bennett, W. F.
Marshall, F.
Barrowden, Stamford
Towlson, H. J.
Barrowford—
Pim, F. E. de B.
Barrow Hill—
Blight, J. H.
Barrow-in-Furness—
Alexander, G.
Allan, E.
Anderson, D. H.
Booth, P. L.
Carmichael, A.
Coffey, R.
Daniel, F. E.
Fell, T. K.
Harper, R. A. J.
Holmes, W. A.
Livingston, J.
Mallagh, A.
Milligan, J.
Mulholland, Anna M.
Murray, J.
Reed, E. W.
Reed, J. A.
Rutherford, A.
Sansom, W.
Settle, J.
Sinclair, W.
Thomas, J. H.
Thompson, A. E.
Williams, J. T.
Wilson, J. F.
Wilson, L. A.
Barrow-on-Humber
Poole, E. A. B.
Barrow-on-Soar—
Cresswell, F.
Skipton, A.
Barry, Glam—
Billups, P. C. C.
Bray, N. J. N.
Brewer, A. H.
Draper, J. R.
Edwards, W. L.
Evans, E. P.
Irving, G. G.
Jones, R. J.
Kent, P. W.
King, J. C.
Neale, G.
O'Donnell, P. J.
Powell, J.
Sixsmith, C. F. G.
Wilde, A. N.
Barrydale, S.A.—
Owen, A. D.
Barton-on-Humber—
Beck, C. A.
Birtwhistle, F.
Birtwhistle, F. P. H.
Loveridge, W. G.
Morley, T. S.
Barton-on-Irwell—
Haynes, H. R. G.
Barton-on-Sea—
Selous, C. F.
Barton-under-Needwood—
Palmer, A. H.
Palmer, C.
Barvas—
Ross, J. M.
Ross, R.
Barwell—
Crick, W. T.
Baschurch—
Beesley, A. J.
Sankey, C. F. O.
Sankey, E. H. O.
Basford—
Hepworth, W. J. H.
Hill, W. H.
Keigwin, G. J. W.
Basingstoke—
Ahrens, H. A.
Andrews, S.
Bethell, H. W.
Hayes, H. R.
McFarlan, W. M.
Macpherson, J. F.
Meyrick, F. R. H.
Rees-Thomas, W. H.
Stokes, F. A.
Walker, J. P.
Webb, C. F.
Worth, F. J.
Baslow—
Edleston, R. S. C.
Wrench, E. M.
Bassett—
Hyde, E.
Weston, G. H.
Bassingbourn—
Clare, S.
Bassingham—
Johnson, O.
Basutoland, S.A.—
Nattle, W. R.
Bath—
Almond, G. H. H.
Ashford, E. C.
Astley, J. D.
Bacque, W. J.
Bannatyne, G. A.
Barnes, E. C. P.
Barrett, C.
Bayliss, R. A.
Beath, D. L.
Beaumont, W. M.
Begg, C.
Belson, G. de V.
Bendle, J. H.
Benson, J. R.
Beville, F. W.
Bevir, G.
Blackett, J. F. [R.M.
Blackstone, Sylvia
Blathwayt, A. de V.
Bloxam, G. E.
Bowker, G. E.
Bunny, J. B.
Burdon-Cooper, J.
Carter, R.
Cave, E. J.
Cobbold, C. S.
Collins, O. A. G.
Cooke, W. H.
Coppinger, A. W.
Craddock, S.
Crossley, L.
Curd, C.
Davies, J.
Day, W. A.
Dudley, W. E.
Duncan, W. H.
Dunn, T. W. N.
Dycer, C.
Eskell, P. R.
Bath (*contd.*)—
Fenton, W. R.
Fosbery, F. C.
Fraser, F.
Fuller, A. L.
Gervis, H.
Goss, E. S.
Goss, T. B.
Grant, J. W.
Green, F. K.
Griffith, R. G.
Hancock, E. D.
Hardyman, G.
Harper, J. M.
Heygate, W. N.
Husband, W. E.
Jarvis, J.
Jones, R. L.
Kennedy, W. P.
King, P.
King, W. W.
Lace, F.
Lavers, N.
Lee, W. A.
Lindsay, J.
Lowe, T. P.
Mackenzie, A. L.
Marsh, C. A.
Martyn, G. J. K.
Melsome, W. S.
Morris, C. G.
Morris, Mary E. H.
Mumford, W. G.
Munro, J. M. H.
Norburn, A. E.
Norman, G.
Patchett, W. A.
Paton, J. W.
Peters, A. J. A.
Plummer, E. C.
Proctor, T.
Ransford, T. D.
Reid, Sir J. W.
Roberts, E. J.
Scott, R. J. H.
Scott, R. R.
Smith, T. W.
Spender, J. K.
Symons, W. H.
Tabor, C. J.
Terry, C.
Terry, H. G.
Thompson, E. T.
Thomson, F. G.
Thomson, J. A. M.
Walsh, L. H.
Waterhouse, R.
Welch, C. H.
Whitby, C. J.
White, E.
Wigmore, J.
Wilde, P. R.
Wilson, H. L.
Wilson, M. R. O.
Batheaston—
Harper, C.
Bathgate, N.B.—
Frew, A. W.
Gordon, A. S.
Kirk, R.
Macnab, W. J.
Rossie, J. C.
Simpson, W. P.
Bathurst, N.S.W.—
Bassett, W. F. P.
Machattie, T. A.
Moore, J. B.
Walley, T. B.
Bathurst, W.A.—
Baldwin, F. J. A.
Batley, Yorks—
Bennett, W. H. H.
Broughton, A. G. S.
Davies, G. J. D.
Doherty, J. D.
Eley, N. W.

Batley, Yorks (*contd.*)
Fox, T. H.
Grundy, G. C.
Keighley, H.
Potter, S. L.
Russell, J.
Stewart, J.
Stuart, J. A. E.
Walker, W. W.
Woods, J. H.
Batley Carr—
Hall, C.
Battle, Sussex—
Brough, D.
Kendall, G.
Battle Harbour—
Grieve, J.
Baveno, Italy—
Eccles, W. S.
Bawnboy—
Teevan, F. J.
Bawtry—
Johnson, F. W.
Ward, W. F.
Baxenden—
Peterson, J. P.
Stott, J.
Bay City, U.S.A.—
Flynn, E. J. M.
McLurg, J.
Bayeux—
Blakiston, A.
Bayfield, Canada—
Elliott, A. G.
Beaconsfield, Bucks
Hobbs, G. C.
Pocock, A. R. G.
Semmence, E. E.
Turner, A. H.
Beaconsfield, S.A.—
Brown, G. N.
Wicks, S. [mania—
Beaconsfield, Tas-
Graham, A. W.
Beaford—
Puddicombe, T. P.
Beal, Northumb.—
Davidson, R.
Bealadangan—
Francis, G. A.
Beaminster, Dorset—
Daniel, T. P.
Kitson, F. P.
Pim, A. A.
Beamish—
Keay, A. C.
Bearpark, Durham—
Brown, J.
Bearsden—
Kennedy, J. A.
MacNaughtan, N. S.
Wilson, A.
Wood, R. T.
Young, J.
Bearsted, Kent—
Adams, M. A.
Caesar, R. T.
Gipps, A. G. P.
Beaudesert, Queensland—
Beet, W. A.
Beaufort, Breconsh.
Cooke, V. R. de L.
Dwyer, J. F.
Beaufort, Victoria—
Adam, B. J.
Beaufort West—
Spratly, E. R. W.
Beaulieu, France—
Johnston-Lavis, H. J.
Beauly—
Leach, J.
MacDonald, T.
Mackenzie, L. H. L.
Maclachlan, A.
Beaumaris—
Beck, W. R.
Evans, O. T.
Hepworth, F.
Jones, J. H.
Thomas, E. R.
Beauparc, Co. Meath—
Murray, C. F.
Bebington—
Garson, W. R. J.
Mole, R. H.
Pelly, H. N.
Beccles—
Allden, G. H.
Crowfoot, W. M.
Fox, G. R.
Helsham, H. P.
Jones, F. S.
Metcalfe, R. I.
Michael, H. J.
Owles, O. W.
Wood-Hill, H. G.
Beckenham—
Blakiston, F. C.
Bolus, H. B.
Colyer, A. R.
Corbin, E. R. St. C.
Courtney, H. G. S.
Craig, J.
Crowley, J. H. J.
Curtis, P. J.
Daukes, S. H.
Duncan, K. McK.
Giddings, G. T.
Hewlett, J. E.
Hill, T. W.
Huxley, C. R.
Johnson, G. M.
Kerr, A. E.
Lawson-Williams, J.
Leathem, A. N.
Maclean, I. C.
Macrae, D.
Murray, P. H.
Price, R. B.
Randell, R. M. H.
Reichwald, M. B.
Roper, E.
Smalley, J. T.
Stilwell, G. R. F.
Uppleby, J. G.
Whelpton, E. S.
Wood-Hill, N.
Wyatt, H. D.
Beckington—
Evans, W. G.
Beckley, Sussex—
Dakers, B. W.
Beckton—
Guest, J.
Bedale—
Eddison, F. R.
Horsfall, T.
Bedfont—
Hunter, R. H. A.
Bedford—
Bailey, C. H. F.
Bell, V. S. A.
Birks, G. T.
Bower, D.
Bull, G. C. R.
Carroll, F. R.
Carter, J.
Chillingworth, A.
Clark, J. C.
Coombs, R. H.
Cullen, J. A. P.
Fairer, J. A.
Fasnacht, R. E.
Follit, H. H. B.
Goldsmith, A. F.
Goldsmith, G. H.
Hartley, A. C.
Hoskyn, C. R.
Johnson, C. G.
Kinsey, R. H.
Bedford (*contd.*)—
Lasbrey, F. O.
Lloyd, J. H.
Mandel, F. P.
Miller, W. W.
Nash, W. G.
Parker, R. W.
Perram, C. H.
Phillips, A. S.
Phillips, F. B. W.
Poynder, G. F.
Roberts, E. C.
Ross, S. J.
Sharpin, A. L.
Sharpin, E. C.
Sharpin, W. A.
Skelding, H.
Sloman, H.
Snell, G.
Soffe, W. E.
Stacy, Ethel M.
Underhill, G.
Waller, H. W. L.
Bedford, S.A.—
Walker, H. F. B.
Bedlington—
Leask, J.
McLaren, J. T.
Macleod, M.
Morris, R. A.
Pearce, J. C.
Tindall, F. M.
Trotter, R. S.
Bedlinog—
Hopkins, E. L. N.
Powell, D. A.
Rowland, H. A.
Bedminster. See **Bristol.**
Bednall—
Heath, J. G.
Bedwas, Mon—
Nolan, J. S.
Bedworth—
Orton, L. E.
Beechworth—
Haynes, A.
Hepworth, A. F.
Skinner, D.
Beeford—
Morison, D.
Beer, Devon—
Tonge, E.
Beeston, Leeds—
Crawford, J. J.
Beeston, Notts—
Baker, G. W.
Chalmers, G.
Hannon, G. R.
Pegge, W. J.
Rothera, F.
Smith, W. R.
Bega, N.S.W.—
Evershed, M. F.
Marshall, J.
Beighton, Derbysh.—
Fairbrother, J.
Fordyce, A. R.
Beith—
Stewart, J.
Belbroughton—
Knobel, W. B.
Belfast—
Adair, T. McC.
Adams, W.
Aicken, M. H.
Allworthy, S. W.
Andrews, Marion B.
Archer, G. J. S.
Armstrong, W.E.M.
Austin, J. J.
Bailie, H. W.
Barnett, H. N.
Barron, J.
Beck, W.
Bell, Elizabeth G.
Belfast (*contd.*)—
Bingham, J. W.
Blakely, S. H. G.
Blewitt, J.
Boyd, J. St. C.
Boyd, R.
Brown, J. McC.
Browne, A. V.
Browne, J. A.
Browne, J. W.
Bryars, J. S.
Burnside, W. C. M.
Byers, Sir J. W.
Cahill, M. F.
Cairns, E.
Calwell, G.
Calwell, R. B.
Calwell, W.
Calwell, W.
Campbell, J.
Carlisle, W. H.
Cathcart, T. C. D. J.
Chambers, R.
Chambers, W. M.
Clokey, J. G.
Coates, F.
Coates, S. B.
Collen, G. D.
Colville, J.
Corley, A. H.
Coyle, E.
Craig, J. A.
Crymble, P. T.
Cunningham, H. H. B.
Davidson, I. A.
Davidson, T. A.
Davis, J. H.
Davis, W. H.
Davison, J. R.
Deane, A.
Dempsey, A.
Dewar, J.
Donaldson, R.
Dunn, W. A.
Elliott, G.
Elwood, F. B.
Erskine, R. J.
Ewing, J.
Ferguson, A. A.
Ferguson, J. C.
Fielden, V. G. L.
Fisher, R. W.
Flanigan, E. H.
Fraser, R. M.
Fullerton, A.
Fulton, J.
Gibson, R.
Gibson, W.
Graham, J.
Graham, S. J.
Graham, W.
Graham, W. S.
Grahame, A.
Gray, D.
Gray, D. G.
Hanna, H.
Harding, C. E. L.
Harper, R. W.
Harvey, C. R.
Hayden, W. R.
Henry, M.
Hicks, G. A.
Hill, W. J.
Hogg, G. A.
Hogg, T. S.
Hogg, W. J.
Houston, T.
Huston, W. A.
Irwin, S. T.
Jamison, A.
Jamison, J.
Johnston, J.
Johnston, R.
Johnston, T. A.
Johnston, T. J.W.A.
Belfast (*contd.*)—
Johnstone, R. J.
Keane, P. M.
Kennedy, J.
Kevin, C.
Kevin, R. G.
Killen, W. M.
Kirk, T. S.
Kirkwood, E. A.
Leathem, R. R.
Ledlie, A.
Lee, J.
Lennon, J.
Leonard, T. J.
Lindsay, J. A.
Logan, J. B.
Logan, Mary E. M.
Loughridge, J. C.
Lowry, C. G.
Lowry, J.
McAllen, T. J.
Macaulay, S.
McCaull, J.
McCaw, J.
McCleery, J. C.
McConnell, A.
McConnell, N. O.
MacCormac, J.McG.
McCready, W.
McCullagh, R. C.
McCullough, J.
MacDonald, J.
McDonnell, N. J.
McDowell, R.
McElroy, J.
McFarland, F. E.
MacFarland, G. A.
McIlroy, J.
MacIlwaine, J. E.
Macintosh, J.
McKee, S.
McKenna, A. G.
Mackenzie, W. G.
McKinney, D. J.
McKisack, H. L.
McLiesh, J.
McLorinan, W.
McMaster, A.
McMillan, A.
McMullan, G.
McMurray, J.
McMurtry, A. H. H.
McQuitty, W. B.
Magill, J.
Magill, W. A.
Maguire, W. J.
Mark, D.
Martin, J.
Matthews, W. J.
May, R.
Meharry, W. J.
Miller, A. H.
Milroy, J. A.
Mitchell, A. B.
Montgomery, A.
Monypeny, H. J.
Monypeny, W.
Moore, A. P. B.
Moore, J.
Moore, J. B.
Morrison, J.
Morrow, J. S.
Mulholland, P. J. H.
Munn, R. J.
Murray, H. B.
Nelson, J.
O'Brien, B.
O'Connell, P.
O'Doherty, J.
O'Flaherty, P. E.
O'Malley, M.
O'Neill, C.
O'Neill, H.
Orr, G.
Osborne, H. D.
Patrick, J.

Belfast (*contd.*)—
Pearse, T. S.
Phillips, T. McC.
Purdon, E. B.
Purdon, J. A.
Purdon, R. J.
Purdon, W. B.
Rankin, J. C.
Redfern, P.
Reid, R.
Ritchie, H. J.
Ritchie, J. W.
Robb, A. G.
Robb, C. G.
Robinson, D. S.
Rusk, J.
Shannon, F.
Shaw, C. E.
Shaw, J.
Simpson, J.
Sinclair, T.
Smiley, D. C.
Smyth, B.
Smyth, F. C.
Smyth, M. B.
Smyth, S. B.
Smyth, T.
Stevenson, A. L.
Stevenson, H.
Stewart, J.
Stewart, J. H.
Storey, W. L.
Symington, J.
Symmers, W. St. C.
Taylor, D. R.
Taylor, J.
Taylor, J. W.
Thompson, J.
Thomson, R.
Topping, E. S.
Torrens, H. R.
Trimble, A.
Tweedie, T. H.
Vance, G.
Wadsworth, W. A.
Wales, A. E.
Wallis, J. G.
Watson, E. F.
Watson, H. C.
Watt, R.
Wheeler, T. K.
Whitaker, H.
Whitaker, J. M.
White, T.
Whitla, Sir W.
Whyte, R.
Whyte, S. H.
Williamson, J. D.
Wilson, R.
Wilson, W. J.

Belfast, Transvaal—
Blake, R. A.

Belford—
Coldstream, G. P.
McDonald, J.

Belgaum, India—
Hunter, E. V.
Hutchinson, F. H. G.
Sherren, H. G.

Belgrave—
Crosfield, A. M.
Emms, A. W.
Fordham, J. W.

Belize, Honduras—
Cran, J.
Eyles, C. H.
Harrison, J. H. H.
Hunter, A.
Kellett, O. S.
Macphail, N. P.

Bellaghy, Co. Derry—
Thompson, G. M.

Bellahouston—
Marchbank, J.
Watson, A. MacM.

Bellair, S.A.—
Hodder, F. W. L.
Mason, F. T.

Bellary—
Anderson, G. E.
Carmichael, J. C. G.
Taylor, V. B.

Belleek, Co. Fermanagh—
Kelly, G.

Bellingen, N.S.W.—
Bagot, G.
Myles, T.

Bellingham—
Elliot, J. P.
Miller, J. G.
Welsh, J. G.

Bellsdyke, N.B.—
Cribbes, H. S.

Bellshill—
Findlay, W. S.
Muir, J.
Smith, T. B.

Bellville, S.A.—
Gurney, A. L.

Belmont, King's Co.—
L'Estrange, H.

Belmont, Surrey—
Walker, R. M.

Belmullet, Co. Mayo—
McHale, P. J.
MacQuaide, T. B.W.
Studdert, A. FitzG.

Belper—
Allen, R. C.
Allen, R. G.
Gill, G. B.
Hoskyns, E. J. H.
Johnston, T. L.
Smith, W. B. A.

Beltinge—
Vivian, J. H. P.

Belturbet—
Howe, G. H.
Soraghan, P. J.

Belvedere—
Baddeley, C. E.
Cane, H.
Cane, H. J. B.
Davidson, A.
Greenway, A. S.
Stevens, W. A. G.
Thomas, G. F.

Bembridge—
Gordon, E.
Gordon, H.
Trinder, A. P.

Benalla—
Barrington, A. E.
Nicholson, J.

Benares—
Appel, Elizabeth L. C.
Gray, J. M. C.

Benburb—
Browne, T. D.

Bendigo, Australia—
Bisset, J. A.
Boyd, J. D.
Eadie, J. McI.
Ffrost, A. E.
Fowler, W.
Fullerton, R. J.
Gaffney, C. B.
Jackson, H. E. A.
Park, A.
Penfold, O.

Benenden, Kent—
Colls, P. C.
Wilkins, W. D.

Benfleet (see **South Benfleet**).

Bengal—
Dyer, J. A.
Joyce, Edith L.
Shearer, J.

Benington—
Crompton, A.

Benoni, S.A.—
Harris, A.
Hawarden, S.

Ben Rhydding—
Stansfield, F. J.

Bensham—
Robson, S.

Bentham, Lancaster
Bibby, J. P.
Bradley, R.
Troughton, A. J.

Bentley, Essex (see **Great Bentley**).

Bentley, Hants—
Kay, W.

Bentley, Surrey—
Beresford, W. H.

Benton, Northumb.—
Burn, J. R.
Parkinson, Esther M.
Parkinson, T. S. P.

Benwell—
Hunter, T.

Beragh—
Clarke, R. J.

Berbera—
Paget, A. J. M.

Berbice, Brit. Guiana
Douglas, J. H. S.
Kennard, C. P.
McKinnon, A. A.
Nedd, J. S.
Reid, I. K.

Bere Alston—
Hill, R.
Wilkinson, P. W.

Bere Regis—
Lys, G. [Bergholt).

Bergholt (see **East**

Berhampore, India—
Harry, Lucy B.

Berkeley—
Awdry, A. J.
Awdry, W. R.
Forden, G.

Berkhamstead—
Batterbury, R. L.
Bontor, S. A.
Gordon, R.
Harvie, J.
McBride, J. B.
Porter, C. R.

Berlin—
Hill, Isabel.
Roman, A. H.

Berlin, Canada—
Bowlby, G. H.
Honsberger, J. F.

Bermuda—
Harvey, E.

Berne, Switzerland—
Walthard, R. M.

Berrigan, N.S.W.—
Heald, S. H.

Berry, N.S.W.—
Lewers, T. R.

Berry Brow—
Campbell, I.

Bervie—
Aymer, C.
Knowles, G. S.

Berwick (see **North Berwick**).

Berwick, Australia—
Langmore, P. V.

Berwick-on-Tweed—
Davidson, J.
Fraser, C. L.
Grant, W. Y.
Mackay, W. B.
Maclagan, C. G.
Marshall, J.
Smyth, W.
Stoddart, J.

Berwick St. John—
Goodchild, J. A.

Bessbrook—
Scott, S. J.

Bestwood Park, Notts
Crawford, R.
Crawford, W. T.

Beswick, Manchester
Buck, W.
Hopps, T.

Betchworth—
Thorne, J. M.

Bethal, S.A.—
Stutterheim, N. A.

Bethersden—
Taunton, E.

Bethesda, N. Wales—
Griffith, J.
Jones, E. O.
Pritchard, W. G.
Roberts, R. L.

Bethlehem, O.R.C.—
Browne, H. H.
Dec, M. V.
Pretorius, J. C.

Bethulie, S.A.—
Graham, J. A.

Betley, Crewe—
Harrison, T. H.

Bettiah—
Crawley, Mary.

Bettws-y-Coed—
Fox, H. W.
Prichard, D. L. K.

Betul—
Price, A. G.

Beverley—
Appleton, R.
Appleton, R. C.
Archdale, M. A.
Arnott, W.
Bailey, J. E.
Calvert, F.
Gregory, W. H.
Macleod, M. D.
Munro, H. L.
Park, J. P.
Ransou, W.
Richardson, A.
Savege, G.
Simpson, E. S.
Stephenson, W.
Wilson, J. M.

Bewdley—
Miles, U. W. N.
Woodward, A. C. T.

Bexhill-on-Sea—
Atkinson, F. P.
Barker, P. D.
Barnett, J. M.
Chalmers, A. C.
Emmet, J. W.
Garman, V. C.
Harvey, J. O.
Joseph, A. H.
Kent, S.
Lightbody, J. H.
Longman, G. P.
McCulloch, J.
Murdoch, A.
O'Callaghan, M. Q.
Osborne, F.
Osborne, O.
Savill, P.
Skyrme, C. R.
Wills, J. P. B.
Young, C. G.

Bexley, Kent—
Bartlett, G. N.
Collins, M. A.
Donkin, C.
Hinds, T. W.
Hughes, P. T.
Jones, A. G.
Stansfield, T. E. K.
Walker, J. E.

Bexley Heath—
Barnes, J. E. S.
Hamilton, J. J. C.
Leslie, J. L.
Sunderland, O.
Vance, W. J.

Beyrout, Syria—
Brigstocke, R. W.
Hannen, H. J.
Hannen, J. J.
Manasseh, A. J.
Young, J. V.
Zaytoun, F. S.

Bhaugulpore—
Bowers, R. F.

Bhavnagarpara—
Nariman, B. K.

Bhiwani, Panjab—
Bisset, Mary R.
Farrer, Ellen M.

Bhopal, India—
Blong, Lilian M.

Bhosawal—
Pires, J. O.

Bhusaval—
Sladen, R. J. L.

Biarritz—
Barnard, J. H.
Malpas, D. D.

Bicester—
Drinkwater, W.
Hendriks, C. M.
Long, H. B.

Bickington (see **High Bickington**).

Bickley, Kent—
Kirby, A. E.
Lewis, C. E. M.
Mathews, S. R. H.
Miller, J. N.
Wilson, A. H.

Bicton Heath—
Rigden, A.

Biddenden—
Kerr, J. L.

Biddulph—
Craig, J.
Gibson, W. S.

Bideford—
Ackland, C. K.
Cole, S. J.
Gooding, M. R.
Grose, J. S.
Johnston, M.
Marshall, A. T.
Pearson, E.
Tate, J. J.
Thompson, C. S.
Toye, E. J.

Bidford—
Hobbes, C. E.

Bidston, Cheshire—
Duff, T.

Biggar, N.B.—
Lindsay, W. M.
MacKinnon, W. J.
Mason, W.
Ralston, F. G.
Ralston, R. G.
Robertson, J. M.
Tait, A.

Biggleswade—
Burnett, C.
Emmerson, J. B.
James, A.
Welsh, R. C.

Bilaspur—
Philbrick, J. H.

Bilbao—
Beattie, R. McG.

Bildeston—
Honeywill, S.

Billancourt, Seine—
Ashton, C. E.

Billericay—
Carter, F.
Holtby, R.
Wells, J. D.
Billesdon—
Williams, E.
Williams, E. K.
Billingboro'—
Blasson, T.
Cragg, E. H.
Billinge—
Mather, R. O.
Billingford—
Lichtenberg, G.
Billingham—
Ivey, I.
Billinghay, Lincs—
Rainsford, H. M.
Billingshurst—
Chamberlain, E. T.
Heygate, R. B.
Hubert, W. A.
Hubert, W. H.
Puttock, R.
Bilston—
Allen, W. H.
Baker, I. J.
Bailey, T. R.
Kendrick, G.
Mathie, J.
Smith, S. A.
Wells, J.
Binbrook—
Stedman, S. B.
Binfield—
Courtney, G. B.
Bingham—
Bigg, E.
Eaton, J. W.
Bingley, Yorks—
Angus, H.
Burkhard, A.
Craig, W.
Crocker, J. M.
Dixon, R. G.
Edwards, A. C.
Smith, A. C.
Binstead, I. of W.—
Woodruff, J. W.
Birch, Colchester—
Cooke, F. H.
Birchfield, Staffs—
Adamson, G. P.
Birchington, Kent—
Brunton, W. R.
Harris, J. S.
Lockyer, C. W.
Worthington, H. E.
Birkdale, Lancs—
Barnardo, F. A. E.
Barnes, J. B.
Barnes, J. J.
Barwise, W.
Beckett, A. D.
Burroughs, A. E.
Corkhill, J. G. G.
Dowding, A. W. W.
Hunton, A. W.
Hutton, D. M.
Iddon, W. H.
Lewis, E. W.
Lowe, O. W. A.
Morris, R. T.
Mulholland, D. J.
Newsham, F.
Ogden, C.
Pointon, J.
Reid, J. R.
Shortt, J. W.
Simpson, T.
Smyth, W. J.
Woolfenden, H. F.
Birkdale. See also **Southport.**

Birkenhead—
Adamson, L.
Anderson, J. J.
Bentley, H. K.
Bentley, J.
Blood, J.
Brewer, C. S.
Butcher, A. H.
Darbyshire, J.
Dawson, H. G. F.
Dixon, J. H.
Fardon, J. H.
Fletcher, G. V.
Floyd, T. S.
Floyd, W. R.
Forde, C. L.
Green, C. T.
Grimshaw, J.
Harrington, S. H. N.
Harris, A. C. E.
Hayward, J. W.
Heatherley, F.
Hocken, W. M.
Hughes, R. T.
Johnston, F.
Johnstone, W.
Ker, Alice J. S.
Kidd, W. A.
Knowles, E.
Knowles, R. E.
Lambert, J.
Leask, W.
McDonnell, C.
McLellan, S. W.
Marsden, R. S.
Marshall, R. H.
Martin, J. T.
Martlew, T.
Mill, G. R.
Milne, A. G.
Moore, B.
Murphy, M. M.
Noble, J.
O'Callaghan, G. H. K. MacD.
Osborne, Charlotte P.
Pearson, H. L.
Philpots, H.
Pierce, W. A.
Pinkerton, J.
Pollard, G. W.
Preece, H. R.
Proctor, P.
Robinson, H. H.
Robson, J.
Savage, J. J.
Smythe, A. W. S.
Spanton, A. T.
Spooner, W.
Stansfield, G. S.
Stewart, A.
Temple, L. D.
Thorburn, I. C.
Vacher, F.
Wilkinson, S.
Birkenhead. See also **Rock Ferry, Liscard.**
Birkenshaw—
Barclay, J.
Birmingham—
Addenbrooke, H. H. H.
Aitken, R. W.
Alldridge, W. E.
Anderson, J. M.
Aston, W.
Austin, A. A.
Badger, A. R.
Barber, G. T. C.
Barling, H. G.
Barling, S. G.
Barnes, A. S.
Barnes, F.
Barratt, A.

Birmingham (*contd.*)
Barratt, O. W.
Beards, E. J.
Beazeley, T. W.
Bekenn, G. H. E.
Bekenn, J. J.
Belcher, G. C.
Bennett, W. E.
Berlyn, J. A.
Billington, W.
Blake, G. F.
Boddy, E. M.
Boeddicker, H. F. W.
Bottle, A.
Bowater, W.
Bower, R.
Breen, M.
Brice, J. H.
Briggs, H. M.
Briggs, R. W.
Bull, E. G.
Bunting, W. H.
Burges, F. A. L'E.
Burton, E. T.
Bywater, F. W.
Carr, T. E. A.
Carter, A. H.
Cathles, J. W.
Chadwick, C. S.
Chamberlain, Katherine.
Chatelier, J. E. A.
Chavasse, Sir T. F.
Clare, T. C.
Clark, Ann E.
Clark, F. W.
Clay, E. L.
Clay, G. L.
Cochrane, J.
Cochrane, R.
Cole, P. P.
Cooke, R. P.
Crabbe, J. S.
Craig, G. W.
Craig, J. F.
Craig, J. S.
Dain, H. G.
Dalrymple, J. M.
Denne, H.
Dennison, T. S.
Dickie, J. L.
Donovan, T. M.
Donovan, W.
Dow, T.
Downing, W.
Eales, H.
Ellison, S. C.
Emanuel, J. G.
Emery, F. W.
Emms, H. R.
Emrys-Jones, M. F.
Ensor, J. W.
Esslemont, A. I.
Evans, J. J.
Fairley, H. W. S.
Fairley, S. B.
Fawssett, B.
Flewitt, C. Y.
Flewitt, W.
Forbes, W. S.
Foxcroft, F. W.
Foxwell, A.
Freeman, A.
Gamgee, L. P.
Ganner, J.
Garbutt, W. J.
Gaunt, E. T.
Glegg, W.
Gordon, W.
Graves, H. F. J.
Greenwood, F. R.
Griffiths, C. T.
Haddow, G.
Hadley, E. C.
Hall-Edwards, J. F.
Hallwright, M.

Birmingham (*contd.*)
Hamilton, R.
Hannah, E. W.
Haslam, W. F.
Hayes, L. C.
Haynes, P. O.
Haynes, S. W.
Heath, A. D.
Heaton, G.
Hewetson, J. T.
Hewetson, W. M.
Hickie, M. J.
Hird, R. B. D.
Hodgetts, N.
Holland, W. A. L.
Holloway, G.
Howkins, C. H.
Hunter, R. R.
Huxley, F. E.
Huxley, J. C.
Johnston, J. S.
Johnston, L. A. W.
Jones, B. S.
Jordan, J. F.
Jordan, W. R.
Kaufmann, O. J.
Kennedy, J. B. M.
Kirby, E. D.
Lamb, J. H.
Lamb, W.
Leedham-Green, C.
Leith, R. F. C.
Lewis, Chas. J.
Lewis, Christopher J.
Lilley, F.
Line, W. H.
Lloyd, B. A.
Lloyd, G. J.
Loxton, W. A.
Lucas, A.
Lydall, W. T.
Maherly, F. H.
McArdle, R. F.
McCall, W.
McCardie, W. J.
Mackey, L. G. J.
MacKenzie, R. F.
Mackie, A. H.
Maclean, J.
McMurray, S.
Macsherry, M.
Malins, E.
Marsh, F.
Mason, G.
May, F. H.
Mellor, G. M.
Miller, A. D.
Miller, J.
Milward, F. V.
Minshull, H. B.
Mitchell, C. J. C.
Moorhead, J. H.
Morris, R. C.
Morrison, J. T. J.
Morton, H.
Murphy, T.
Naden, P. T.
Neal, J.
Nelson, T.
Nevin, A. McD.
Newton, R. A.
Oakes, A.
Oates, J. C.
O'Leary, J.
Oliver, A. R.
Orrock, G. D.
Orton, F. J. J.
Osborne, E.
Owen, D. C. L.
Page, J. E. L.
Parkes, W. E.
Patrick, J. H.
Pauli, G. W.
Pearson, D. G.
Perry, S. H.
Petrie, J. M.

Birmingham (*contd.*)
Phipson, E. S.
Pitcairn, J. J.
Pogson, J. W. B.
Pollard, W. H.
Pooler, H. W.
Potts, W. A.
Powell, G. W.
Prior, H. W.
Prosser, A. B.
Prosser, R. A. S.
Purslow, C. E.
Rentzesh, S. H.
Revely, J. S.
Rhodes, J. H.
Richards, T.
Robertson, J.
Roscrow, C. B.
Rowbotham, A. J.
Rowbotham, H. B.
Rowland, F.
Rowlands, D. R.
Russell, J. W.
Rust, J.
St. Johnston, G.
Sangster, J.
Saundby, R.
Savage, E. S.
Sawyer, Sir J.
Sawyer, J. E. H.
Short, T. S.
Simms, H.
Simon, R. M.
Slaney, C. N.
Smith, E. G.
Smith, G. J.
Smith, G. P.
Smith, J. P.
Spencer-Hughes, H.
Stanley, J. D.
Starkie, E. G. B.
Sturrock, W. M.
Suckling, C. W.
Suffern, A. C.
Syms, J. K.
Taylor, G. H. A.
Taylor, J. W.
Templeton, J.
Thomas, L. K.
Thomas, W.
Tighe, J.
Tipping, H. H.
Turner, J. W.
Vince, J. F.
Vinrace, F.
Wakefield, M. J.
Walker, E. T.
Walker, J. M.
Walker, S. G.
Wallace, G. D. H.
Watson, W. R. K.
Webb, S. G.
Weston, T. A.
Westwood, J.
Whaite, H. H.
Whichello, E.
Whitby, E. V.
Whitcombe, E. B.
White, E. W. W.
Whiteford, Sara.
Whitehouse, H. B.
Whitehouse, W. H.
Wilkes, E. A. F.
Wilkes, G. A.
Wilkes, W. H. G.
Wilkinson, E.
Wilkinson, G. H.
Wilks, M.
Williams, J. A.
Wilson, T.
Wilson, T. S.
Wood, A. H.
Wood, E. B.
Wynn, W. H.
Young, J. M.
Yuill, J. L.

Birmingham (see also **Aston Manor, Balsall Heath, Edgbaston, Handsworth, Lozells, Small Heath, Smethwick.** etc.).
Birr, King's Co.—
D'Alton, J.
Fayle, H.
Fleury, K. F.
Kenny, M. E.
Morton, W. A.
Myles, J. P.
Woods, F. W.
Birregurra—
Alsop, H. F.
Birstall, Leeds—
Dick, A.
Forsyth, R.
Ogilvy, W. A.
Birstwith—
Clarkson, H. G. H.
Birtle, Canada—
Swinden, J. B.
Birtley, Durham—
Johnson, J.
Ogilvie, J. H.
Philipson, N.
Wilson, D.
Bishop Auckland—
Begg, W.
Ellis, G. R.
Farquharson, A. C.
Leigh, J. D.
McCullagh, A. C. H.
McCullagh, T. A.
Mason, J.
Mason, T. W.
Thorpe, G.
Wardle, M. A.
Willis, J. G.
Bishopbriggs—
Miller, J. B.
Watt, T. C. D.
Bishop's Castle—
Puckle, S. H.
Sutton, T. S.
Bishop's Lydeard—
Frossard, E. E.
Bishop's Stortford—
Agnew, E. D.
Dockray, J. S.
Hartley, C.
Hodson, W. E.
Morris, J. E.
Morris, Florence M.
Newman, J. C.
Bishopsteignton—
Peacock, H. G.
Bishopstoke, Hants—
Simmons, E. W.
Bishop's Waltham—
Hemming, C. P.
Whittindale, J. J. G.
Bisley, Surrey—
Smith, R. E.
Bispham, Blackpool
Hardman, W.
Bitterne—
Hall, E. S.
Bitton—
Aubrey, T.
Ellacombe, G. H. W.
Bixter—
Bowie, J. C.
Blaby—
Boreham, H. W.
Blackall, Queensland
Hewer, A. E.
Blackburn—
Aitchison, J. P.
Aitken, R. Y.
Bannister, M.
Barton, J.
Bowen, A. V.

Blackburn *contd.*)—
Bradley, D.
Briggs, W.
Brooks, J.
Butterfield, F.
Crinan, A. FitzM.
Cunliffe, R.
Davies, G. H.
Davies, S. A.
Davies, W. E.
Duthie, W. C.
Fenton, D.
Foley, J.
Forrest, J.
Gray, R. A.
Greenwood, A.
Greeves, F. J.
Gregson, A. H.
Gunn, A. A.
Harling, T.
Haslewood, C.
Henry, H.
Heyliger, E. D. S.
Higson, T.
Holt, J.
Hunt, R.
Irvin, F. D.
Ivatts, E. R.
Jamieson, J. W. M.
Jones, W. E.
Keighley, J. W.
Kirkness, J. M.
Lawrence, R.
Lax, J. W.
Leigh, A.
Macauley, M. J.
Mercer, R. H.
Moffatt, A. A. P.
Nutter, W. J.
Owen, O. T.
Payne, E. M.
Pollard, F. W.
Pollard, W. R.
Prebble, P.
Ramsay, J. T. T.
Reid, A.
Reid, D. S. C.
Rowland, S.
Ruete, A.
Shaw, R. A.
Smith, R. B.
Stephenson, F. W. M.
Stephenson, J. H. D.
Taylor, F. W.
Thompson, J.
Valentine, R. W.
Wallers, W.
Watson, J. S.
Wells, J. W.
Wilson, G. R.
Wilson, J. F.
Blackford, Perthsh.—
Porter, W. P.
Blackhall, Midlothian
Horne, J. H.
Macpherson, A. H.
Blackheath, Staffs—
Beasley, J. H.
Freer, W. L.
McQueen, A. D.
Blackhill, Durham—
Murray, J.
Renton, R. S.
Blackhill, Coleraine—
Cochrane, R.
Morrison, H. S.
Blackley—
Coutts, J. K.
McGlade, F. J.
Sankey, W.
Blacklion—
Tate, J. W.
Blackpool—
Barton, H. T.
Billing, G.

Blackpool (*contd.*)—
Billing, J. H.
Butcher, T. W.
Buxton, W. M.
Calvert, R. H.
Carr, T.
Cocker, W. H.
Conway-Hughes, [L. F.
Couper, S.
Dunderdale, R. H. W.
Fenton, J.
Forbes, G.
Foyl, C. A.
Gange, P. R.
Gardner, A.
Godley, T.
Grundy, M.
Hardy, G. W.
Hilliard, E.
Hilliard, J. W.
Hunstone, G.
Iredale, A.
Jeffrey, N. S.
Johnson, Edith B.
Johnson, J.
Lawton, A.
McCandlish, T. G.
McIntosh, L. M.
Molloy, L. G. S.
Oldham, R. S.
Prichard, J.
Reid, P. M.
Richardson, W. B.
Saberton, C. W. S.
Sprawson, F. C.
Stewart, J.
Stott, F. W. A.
Vinter, C. H. S.
Winder, A. B.
Young, J. D.
Blackridge—
Inglis, J. P. P.
Blackrock, Co. Cork
Barrett, R.
Kinmouth, G. H.
Moore, A. E.
O'Connor, D. C.
Blackrock, Dublin—
Boyce, J. W.
de Baquiere, J. W.
Dickinson, R. F. O'T.
Finucane, T. D.
Kelly, J.
McEvoy, T. M.
Nicholl, R. C.
Nicholl, T. J.
Peacocke, R. C.
Pollock, J. F.
Smith-Hozier, C. H.
Stoney, E. C.
Blackrod, Lancs—
Gairn, A.
Unsworth, J. W.
Black Torrington—
Candler, G. [ford.
Blackwater, Co. Wex-
Morton, W. T.
Blackwater, Hants—
Adam, J. L.
Leapingwell, W. T. G.
Blackwatertown—
Fergus, S.
Blackwell, Derbysh.
Le Grand, W. J.
Blackwood, Mon—
Evans, H. T.
Griffith, J. R.
Watkins, G. D.
Blaenau Festiniog—
Evans, R. D.
Evans, T. J. C.
Jones, R.
Mills-Roberts, E. A.
Mills-Roberts, R. A.
Roberts, R.
Roberts, W. V.

Blaenavon—
Avarne, A. B.
Carter, W. S.
James, A. H.
Skrimshire, C. P.
Blaengarw, Glam—
McCutcheon, J. B.
Wilson, J. W. A.
Blaina—
Bevan, H. C.
Blairgowrie—
Crarer, E.
Henderson, P. J.
Hood, T. A. F.
Lunan, C. S.
Macdiarmid, J.
Macdiarmid, R. C.
Shaw, P. W.
Whitson, J.
Blairmore—
Macdonald, A. R.
Blakeney, Glos—
Hill, R.
Blandford, Dorset—
Daniell, G. H. S.
Daniell, G. W.
Humphrys, C. B.
Jackson, W. R.
Moss, Helen I.
Spooner, W. C.
Weston, A. E.
Blandford St. Mary—
Woodhouse, F. D.
Blantyre, N.B.—
Douglas, D. C.
Grant, T. P.
Grant, W.
Laurie, R.
McLean, J.
Mitchell, J. R.
Struthers, J. A.
Wilson, J. C.
Blantyre, B.C.A.—
Caverhill, A. M.
Macfarlane, R. M.
Norris, S. K.
Blarney—
Murphy, R.
Nunan, F.
Blatchington—
Lambe, T.
Blaydon-on-Tyne—
Morrison, J. W. H.
Plante, G. R.
Blayney—
Griffiths, E. E.
Blenheim, N.Z.—
Adams, R. G. W.
Anderson, W.
Foster, A.
Pattie, C. F.
Walker, E. F. D.
Blessington—
Crinion, L. A. J.
Bletchingley—
Abbott, F. C.
Hilliard, H. C.
Little, L. S.
Pratt, A.
Robinson, C. A.
Bletchley—
Bradbrook, W.
Giles, P. B.
Blindley Heath—
Candler, J. P.
Blisworth—
Richardson, W. P.
Blockley—
Riley, R. J.
Bloemfontein—
Adams, P. T.
Bidwell, C. H.
Johnson, W.
Luther, E. L.
MacKenzie, J.
McLaws, J.

Bloemfontein (*contd.*)
Manning, J. V.
Mossop, A. G.
Ramsbottom, A. E. W.
Scott, W. R.
Swift, E. W. D.
Urquhart, C. T. D.
Usmar, G. H.
Vellacott, P. N.
Ward, A. B.
Yule, G. P.
Bloemhof—
Mills, W. H. O.
Blofield, Norwich—
Edge, S. G.
McKelvie, J. D.
McKelvie, R.
Mason, P. W.
Bloomfield, Co. Down
Campbell, J. G.
Mateer, C. A.
Watson, Annie K.
Watson, R.
Bloxham—
Wilson, A. R.
Bloxwich—
Clarke, J.
Hubbard, J. P.
Martin, A. J.
Sanders, A. A.
Blundellsands—
Huskie, J.
Little, W. G.
Reid, G.
Robinson, G. B.
Wylie, H.
Yorke, C.
Yorke, W.
Blyth, Northumb.—
Cromie, J.
Fairlie, A.
Fox, W. T. B.
Hudson, H.
Laing, R.
Manners, W. H.
Newstead, G.
Trimmer, F. I.
Blythe, Canada—
Sloan, A. McC.
Bocking—
Holmes, B. W.
Scott, A.
Stevens, P. R.
Young, H. G. K.
Bodalla, N.S.W.—
Knowles, E. H.
McIlroy, J. B.
Boddam, Aberdeensh.
Carmichael, D.
Bodedern—
Edwards, E. P.
Parry - Edwards, O. J.
Roberts-Williams, H
Williams, J.
Bodenham—
Sweltenham, A. W.
Bodmin, Cornwall—
Anderson, R. B.
Derry, B. G.
Dudley, F.
Layton, H. A.
Martineau, A.
Mudge, T.
Rivers, W. G.
Salmon, A. G.
West, C. A.
Bodorgan—
Williams, T. O.
Bognor—
Cooke, W. C.
Cuming, R. I.
Elliot-Blake, H.
Ivens, A. S.
Michie, J.

Bognor (*contd.*)—
Morris, H. C. L.
Osborn, F. C.
Rawlinson, F. J.
Thorowgood, J. C.
Tidcombe, F. S.
Ward, N. E. C.
Boherboy, Co. Cork—
Riordan, J. J.
Boksburgh, Transvaal
Davidson, J.
Dickson, S. M.
McNeil, R. P.
McNeillic, J. C.
Miller, A. E.
Moffatt, G. B.
Morton, J. S.
Pern, N.
Robertson, J. A.
Bolarum, India—
Hoar, J. E.
Boldon—
Armstrong, W.
Fleming, W.
Pearcey, P. A.
Todd, C. J.
Boldon (see also **West Boldon**).
Boldon Colliery—
O'Kelly, D. F.
Boldre (see **East Boldre**).
Bollington, Macclesfield—
Main, D. W.
Moore, H. E.
Bolsover—
Nisbet, G.
Saville, E.
Spencer, W.
Stratton, W.
Bolton, Lancs—
Bamber, W. E.
Barker, J. H.
Baxendale, A.
Beesley, R. W.
Bernfeld, Agnes.
Blake, S. H.
Boulton, T.
Brazil, W. H.
Bridge, H. N.
Brown, L.
Bryce, W. H.
Campbell, A. P.
Cosgrave, A.
Dawson, C. H.
Derham, B.
Dowling, F. E.
Falconer, J. L.
Ferguson, J. H.
Flitcroft, T. E.
Garstang, E. M.
Gilchrist, R. M.
Gillibrand, W.
Gould, J. E.
Gray, D.
Hall, J. H.
Harris-Jones, P. J.
Harwood, H. M.
Haslam, R.
Higginson, A.
Higson, R. W.
Jefferies, H.
Johnston, J.
Johnstone, J. W.
Kilpatrick, R. R.
Kilroe, L.
Lissaman, T.
McDougall, J. W.
Macfie, C.
Mallett, F. R.
Marshall, J. D.
Marshall, Jean M. F.
Mawson, S. F.
Millar, J.
Monks, E.

Bolton (*contd.*)—
Morris, W.
Mothersole, R. D.
Mowat, G.
O'Neill, T.
Pare, H. B.
Park, A. G.
Park, J. T.
Parker, H. G.
Patchett, E. J.
Pattinson, T. W.
Pickering, B.
Rees, S.
Rice, W. A.
Robertson, R. S.
Robinson, F.
Robinson, J.
Robinson, K.
Ryan, M. J.
Scott, J.
Scowcroft, H. E.
Spinks, H.
Swainson, J. A.
Taylor, A. H.
Thompson, J. H.
Thornley, A. L.
Thornley, J.
Thornley, J. M.
Unsworth, G.
Waterston, G. F.
Wilmot, E. D.
Wood, J.
Wright, J. F.
Young, J.
Bolton-le-Moors. See **Bolton.**
Bolton-le-Sands—
Sutton, F. R.
Bolton-on-Dearne—
Thom, W. W.
Bombala—
Barkas, W. J.
Eddie, R.
Merrifield, S. S.
Bombay—
Anklesaria, H. N.
Banajee, H. F.
Bannerman, W. B.
Bardi, D. R.
Benson, Annette M.
Bhathena, S. J.
Blackmore, G. J.
Bradley, Gertrude M.
Chitale, V. N.
Coutinho, T. M.
Dady-Barjor, H. P.
Dadysett, H. J.
Darabsett, B. B.
Davar, F. E.
Deane, A. A. H.
Desai, N. K.
Dhondy, A. C.
D'Monte, D. A.
Engineer, S. K.
Foy, F. A.
Fyzee, A. A. H.
Gandhy, P. P.
Godinho, L. G.
Hawkins, A. E.
Hormasji, P. D.
Hormusji, S. C.
Iles, Mary M. G.
Janmahomed, H. I.
Jones, J. E. D.
Khote, B. D.
Manker, V. L.
Marrett, C. R.
Modi, S. H.
Nariman, R. T.
Nariman, S.
Powell, S. A.
Row, R.
Sathaye, D. D.
Seervai, R. F.
Sethna, D. C.
Surveyor, N. F.

Bombay (*contd.*)—
Talpade, N. D.
Turkhud, D. A.
Turkhud, M.
Turner, J. A.
Ukarji, P.
Venis, W.
Bonar Bridge—
Macrae, J. D.
Bonavista Bay—
Macdonald, J.
Boncath—
Jones, R. F. H.
Bond Head—
Cerswell, W. A.
Bondi—
Gaden, F. H. B.
Bo'ness (see **Borrowstouness**).
Bonnington, N.B.—
Mackay, J.
Wood, T.
Bonnybridge—
Young, J.
Bonny, S. Nigeria—
Manners, W. F.
Bonnyrigg—
Aytoun, J. H.
Bookham (see **Gt. Bookham**).
Boosbeck—
Russell, E.
Scarth, I.
Booterstown—
Hartford, I. P.
Boothstown—
Lowe, A. J.
Bootle, Cumberland
Brown, R. S.
Hudson, T. W.
Bootle, Lancs—
Bates, T. W.
Brown, J. G.
Cargin, H. M.
Clampitt, R. V.
Clemmey, W. N.
Daley, W.
Dixon, H. L.
Evans, J. A.
Hughes, R. J.
Laird, C. W.
Lewis, S. T.
McCormack, C. V.
McCracken, J. E.
Macleay, A. R.
McMurray, J.
McPherson, A. S.
Macvie, W.
Moir, G. C. A.
O'Regan, J.
Paddock, T. D.
Pearson, J.
Rafter, J. P.
Rawlinson, J. H.
Roberts, R. E.
Saunders, J. C.
Shadbolt, L. P.
Sibbald, S. R.
Stevenson, R.
Stitt, R. R.
Turner, R.
Walker, J.
Walker, T. E.
Waters, H.
Wild, G. S.
Wills, R. G.
Wills, T. M.
Young, F. W. B.
Border Town—
Goeher, G.
Bordesley Green—
Spiller, F. W.
Bordighera—
Bogle, J. L.
Hamilton, G.
Hubbard, D. L.

Boreham, Sussex—
Garman, E. C.
Borjulie, Assam—
Bentley, C. A.
Boroughbridge—
Daggett, H. I.
Thomas, A. H.
Borough Green, Kent
Blundell, H.
Cunningham, J.
Borris, Co. Carlow—
Carey, R. B.
Little, J. G.
Borris-in-Ossory—
Mitchell, A.
Borrisokane—
Quigley, L. J.
Borrisoleigh—
Power, J.
Borrowash—
Hunt, J. A.
Borrowstouness—
Aitken, P.
Anderson, H. M.
Fischer, N. C.
Graham, J. D.
Sinclair, J.
Borsad—
McElderry, Sara L.
Borstal, Rochester—
Pearson, A. C.
Sexton, H. W.
Boscastle—
Wade, C.
Boscombe, Hants—
Creed, C. P.
de Castro, G.
Greenwood, S.
Hamilton, G. G.
Heasman, F.
Horden, A. G.
Hosker, J. A.
Loftus, A. S.
Moir, J.
Richardson, W. S.
Sutcliffe, H.
Thomas, A. W.
Yearsley, J. H.
Boshof, O.R.C.—
Dickinson, W. H.
Boston, Lincs—
Braithwaite, J.
Mason, F. W.
Munro, J. R.
Pilcher, C. W.
Reckitt, E. B.
Smith, W. H.
Tuxford, A.
Tuxford, R.
Wilson, A. E.
Wright, W. E. M.
Wrinch, E. P.
Boston, U.S.A.—
Dillon, T. J.
Cavin, M. F.
McLaughlin, H. V.
Martin, J. M.
Pfaff, F. L. F. E.
Reid, I. E. R.
Roy, P. N.
Sproule, R. E.
Wallace, J.
Williams, H. C.
Boston Spa, Yorks—
Prince, H. T.
Scatchard, T. E.
Selkirk, J.
Botesdale—
Hannigan, M. H.
Bothaville, S.A.—
Carden, W. A.
Bothwell, N.B.—
Blackburn, T. L.
Goff, B.
Goff, J.
Kennedy, A. M.

Bothwell, N.B. (*contd.*)
Kennedy, J.
Macpherson, W. G.
Miller, G.
Skeen, J. H.
Bothwell, Tasmania
Gairdner, J.
Botley, Hants—
Lindsay, R.
Pern, A.
Bottesford—
Bennett, E.
Glover, J. H.
Martin, F. J. H.
Sheppard, J.
Bottisham—
Wood, S.
Boughton, Kent—
Wonnacott, R. R.H.
Boulder City, W. Australia—
Bridgeford, W. A. S.
Boulogne-sur-Mer—
Carr, A. A.
Philip, J. A.
Boulogne-sur-Seine—
Benham, H. J.
Bourne, Lincs—
Galletly, J.
Gilpin, W. J.
Bourne End, Bucks—
Gibbs, F. R.
Swallow, F. McD.
Waller, H. E.
Bournemouth—
Ackland, C. H.
Aldridge, C. B. M.
Alexander, W.
Allen, T.
Appleton, J. E.
Bacot, W. G.
Beaver, H. A.
Belben, F.
Bell, T. G.
Betts, R. S.
Bickerstaff, G. R.
Blake, T. F. H.
Blake, T. W.
Bond, Eleanor C.
Bottomley, F. C.
Boyes, J. F.
Branson, C. W.
Branson, J.
Brodie, A. J.
Brown, A. C.
Buckland, F. O.
Burdwood, J. W.
Bushman, F. C. A.
Carolin, G.
Champion, S. G.
Cheesman, E. R. R.
Clift, S. L.
Coghlan, M.
Coles, A. C.
Coles, H. D.
Cory, E. R. H.
Cowie, C. G.
Cundell, W. H.
Curtin, E.
Davison, J.
Davy, A. H.
Dickie, J. S.
Dixon, J. R. L.
Dodds, H. B.
Dougal, D.
Duka, A. T.
Duncan, P. J.
Earle, W. G.
Fawcett, W. H.
Field, G. H.
Fiske, T. H.
Forrester, H.
Fowler, F.
Frost, G.
Gardner, T. F.
Gardner, W. T.

Bournemouth (*contd.*)
Gengc, G. F. S.
Girdlestone, H. E.
Gough, H. O.
Graham, G. W.
Granger, H.
Greves, E. H.
Haddock, W. I.
Hardy, E. W. D.
Hardy, W. G.
Harris, St. G. E.
Harsant, J. G.
Helsham, H.
Hirons, G. M.
Hogue, D. W.
Jacob, S.
Jennings, R. E. W.
Jeremy, Mary E.
Jervis, H. P.
Kinch, G. H.
Kinsey-Morgan, A.
Kinsey-Morgan, A.
Kitchin, P.
Ley, H. R.
Love, A. E. B.
Lys, H. G.
McCall, A.
McCulloch, H. D.
MacDermott, R. J.
McDonogh, V. E. J.
Macfie, J. D.
MacGillicuddy, N.
Maddox, E. E.
Mahomed, A. G. S.
Mansell-MacCulloch W.
Marriner, W. H. L.
Midelton, W. J.
Morton, J. R.
Muspratt, C. D.
Nankivell, B. W.
Nankivell, H.
Nicholls, G. F.
Nunn, P. W. G.
Ord, W. T.
Philpots, J. R.
Port, A. W.
Purkiss, A.
Ramsay, F. W.
Ransome, A.
Reid, G. A.
Richards, J. E.
Rockstro, F. B.
Scorer, F.
Scott, B.
Scott, G. B.
Scott, H. B.
Scott, M. B.
Scott, T. B.
Simmons, H.
Simpson, R. P.
Smith, T. M.
Smith, W. A.
Smith, W. E.
Smyth, W. J.
Snow, W. V.
Spinks, C. F.
Spurgin, T.
Statter, H. B.
Stein, C. G.
Stewart, W. H.
Taplin, J.
Thomson, J. R.
Turner, H. G.
Vernon, A. H.
Waggett, J.
Weatherly, L. A.
White, E. H.
White, J. G.
Willans, C. R.
Willis, C. H.
Wood, J. M.
Woodstock, C. P.

Bournemouth (see also **Boscombe, Canford Cliffs**).

Bournville—
Hora, J.
Robb, J. J.
Wilkinson, E. A. J.

Bourton, Dorset—
Bartlett, B. P.

Bourton-on-the-Water—
Corser, F. R. S.
Moore, W. C.

Bovey Tracey—
Goodwin, H.

Bow, Devon—
Davy, R.
Haycroft, C. H.

Bowdon, Chesh.—
Alexander, W. C.
Burnett, W. E. S.
Cooper, P. R.
Gore, H. B.
Hodgson, J.
Jones, W. O.
Morrow, D.
Ransome, H. F.
Sidebotham, E. J.
Southam, T. F.
Thorp, H.

Bowen, Queensland—
Parkinson, C. J.

Bowmanville—
Allin, E. W.
Reid, L. H.

Bowmore, Islay—
Mackenzie, D.
Ross, J.

Bowness-on-Windermere—
Shaw, K. R. D.

Bowral—
Jones, R. D.
Vallack, A. S.

Box, Wilts—
MacBryan, H. C.
Martin, J. P.
Symes, E.

Boxford, Colchester—
Thompson, A.

Boxmoor, Herts—
Westrup, J. P.
Whittall, H. F.

Boyle—
Anderson, W. H.
Clarke, F. E.
Hamilton, W.
Leyland, F. P. J.
Smith, F. F. S.
White, P. B.

Bozeat—
Selby, J. S. E.

Bracebridge—
Barkley, J. M.
Hunter, Jessie S. B.

Bracebridge, Canada
Wales, H. C.
Williams, J. F.

Brackley—
Fenton, J. S.
Parkhurst, L. E.
Stathers, G. N.

Bracknell—
Fielden, E.

Bradbourne—
Garman, J. M.

Bradfield, Berks—
Joy, N. H.

Bradford, I. of Skye—
McDonald, C.

Bradford, Yorks—
Aiken, W. J.
Alexander, R. G.
Allan, J. F.
Althorp, C. F. M.
Anderson, D.
Applcyard, J.

Bradford, Yorks (*con.*)
Baldwin, I.
Ballantyne, R. F.
Batcson, V.
Beatton, G. T.
Beckton, W.
Bectham, F.
Bell, J. J.
Birkett, H. M.
Bonar, J. M.
Booth, C. H.
Brereton, J. T.
Bronner, A.
Burnie, W. G.
Campbell, H. J.
Carroll, L. J. P.
Clow, D.
Cogan, R. H.
Crawford, J.
Crawford, R.
Crowley, R. H.
Crown, J. T.
Crowther, G. H.
Denby, W.
Dunlop, J. B.
Dunsmore, W. P.
Eurich, F. W.
Evans, W. A.
Fellowes, W. E.
Foster, A. E.
Goyder, D.
Goyder, F. W.
Gray, A.
Hainsworth, J. W.
Hall, J. B.
Hall, W. S.
Hamilton, R.
Hamilton, R.
Handcock, W.
Hastie, R.
Hayes, M.
Healy, W. J.
Heapy, H. E.
Heard, F. G.
Heilborn, W. E.
Henderson, J. T.
Heppenstall, C. H.
Hibbert, A. O.
Hibbert, G. W.
Higgins, G. H.
Hilliam, W. P.
Hine, T. W.
Hope, J. A.
Horrocks, W. H.
Houghton, C. H.
Inverarity, J. M.
Kee, G.
Kennedy, J. F.
Kilbride, J.
Kitchin, J. T.
Lambert, A. J.
Lankester, R. A. R.
Lister, J. H.
Lister, T. E.
Little, A.
Lockerbie, J. B.
Lodge, P. G.
Lodge, S.
Love, R.
McCaughey, F. H.
McEwan, P.
McGee, J. R.
MacKenzie, L. A.
Macvean, H. J.
Magoveny, E.
Manknell, A.
March, F. K.
Marsh, W. J.
Martin, A. F.
Mason, J. H.
Meade, H.
Meade, N. G.
Mercer, R.
Metcalfe, J.
Mitchell, W.
Moorhead, G. H.

Bradford, Yorks (*con.*)
Morrow, J.
Neatby, T. M.
Nicholson, C.
O'Brien, P. M.
Parker, J. G.
Parkinson, W. J.
Phillips, J.
Priestman, A.
Rabagliati, A. C. F.
Rawson, W. F.
Reid, A.
Rhodes, S. W.
Rowe, J. H.
Sawyer, H.
Scroggie, F. H.
Sergeant, J. S.
Shackleton, H.
Sharp, E. W.
Sharp, Margaret S.
Slater, B. H.
Spark, H. L.
Stevenson, D. McP.
Sutcliffe, J. H.
Tacey, W. G.
Taylor, A. W.
Taylor, T.
Thompson, W. H.
Viret, B. P.
Waddington, J. H.
Wade, B.
Walker, A. L.
Walker, D.
Walker, G. L.
Waterworth, F. W.
Wheatley, A. J.
White, H. W.
White, W. H.
Whiteley, H. W.
Williams, L. A.
Williamson, W. S.
Willson, J. W.
Wilmot, T.
Wilson, J. L.
Wilson, R.
Wood, T. J.
Wrangham, W.
Wright, J. S.

Bradford (see also **Manningham**).

Bradford-on-Avon—
Adye, W.
Adye, W. J. A.
Arthur, J.
Beddoe, J.
Flemming, C. E. S.
Tayler, H. C.
Tayler, H. P.
Webber, W. L.

Brading—
Chick-Lucas, J. R. G.
Hunter, M. O.

Bradninch—
Bullock, H. M.
Muir, D. K.

Bradwell, Derbysh.
Houlbrook, W. E.

Bradworthy—
Betts, L. B.

Braemar—
Brown, W.

Brailes—
Findlay, G.

Brailsford—
Rayner, P. C.

Braintree—
Harrison, J.

Bramerton—
Hardyman, C. E.

Bramhall—
Anderson, H. G. S.
Bond, W. E.
Thomson, A.

Bramley, Hants—
Daly, N.

Bramley, Surrey—
Ede, C.
Ede, G. H.

Bramley, Yorks—
Abbott, J. E.
Bennie, R. S.
Boyd, W.
McConechy, J.
Wawn, E. R.
Way, W.

Brampton, Cumberland—
Arnott, J.
Symington, W.
Thompson, H. Y.

Brampton, Hunts—
James, A. M. A.

Brancaster Staithe—
Taylor, F. E.

Brancepeth—
Stevenson, J.

Brandfort, O.R.C.—
Last, T. C.
Pomeroy, W.

Brandon, Canada—
Macdonald, J. A.

Brandon, Durham—
Denholm, G.
Denholm, J.
McIntyre, D. V.

Brandon, Norfolk—
Hartley, R.

Brandon, Suffolk—
Trotter, W. O.
Wood, H. U.

Brant Broughton—
Sharp, P.

Brasted—
Dummere, H. H.
Ward, S. E.

Bratton, Wilts—
Todd, D. B.

Braunston, Rugby—
Terry, J.

Braunton—
Harper, W. J.
Wright, F. R. E.

Bray, Co. Wicklow—
Brew, C.
Clarke, J. K.
Hanson, F. C.
Monsell, F. W.
Montgomery, E.
Moorhead, W. R.
Raverty, H. J.
Roantree, D. J.
Taylor, G.

Braywick, Berks—
Clark, Sir J. R. A.

Bream—
Pugh, A. B.

Brechin—
Adam, T. B.
Anderson, J.
Campbell, A.
Campbell, M.
Jamieson, J. G. S.
Leishman, T. A.
Myles, T. P.

Brecon, Wales—
Francis, G. P.
Howells, W.
Gwynne-Jones, J. T.
Pinto, J. L.
Powell, R.
Rees, D. V.
Thomas, D. R.
Thomas, T. P.
Williams, D. C. L.

Bredbury—
Lee, W.

Bredwardine—
Williamson, W. T.

Brenchley—
Bradford, W. G. H.
Simpson, H.

Brent (see **South Brent**).
Brentford, Mddx.—
Bott, H.
Deane, A. D.
Joy, G. P.
Lowry, E. W.
Neil, R. C.
Walter, W. H.
Williams, F. N.
Brent Knoll, Som.—
Matthews, C. G.
Papillon, J. W.
Brentor—
Postlethwaite, F.
Brentwood—
Bean, J. W. B.
Collen, E. V.
de Steiger, Adèle I.
Frazer, S.
Mansel, C. J. L.
Quennell, A.
Quennell, J. C.
Quennell, R. W.
Slater, G. N. O.
Souttar, H. S.
Turner, J.
Brewarrima—
Smith, E. MacL.
Brewood—
Geoghegan, F. J.
Wills, A. T.
Bridge, Kent—
Wilson, A. T.
Bridgend, Glam—
Cooper, J. W.
Finlay, D.
Griffin, G.
Griffiths, P. W.
Howells, J.
Jones, T.
Low, A. D.
McGregor, J.
Morgan, D. N.
Prichard, E. C.
Randall, W.
Richards, D. E.
Simons, R. J. R. C.
Thomas, W. E.
Twist, J. F.
Bridgend, Islay—
McArthur, A.
MacLachlan, D.
Bridge of Allan—
Bidie, E.
Bidie, G.
Compson, J. C.
Farie, G. J.
Fraser, J. H.
Haldane, P. S.
Haldane, W.
Hannay, Mary B.
McClymont, A. J.
Mackintosh, A.
Stephen, A.
Bridge of Earn—
Govan, J. L. M.
Laing, J.
Bridge of Walls—
Cochran, J. D.
Bridge of Weir—
Dishington, T.T.M.
Guy, J.
Sandeman, W.
Bridgeton, Glasgow—
Muir, J.
Patrick, W.
Bridgetown, W. Australia—
Dean, E. C.
Bridgetown, Wexford
Hassett, D.
Bridgford (see **West Bridgford**).
Bridgnorth—
Craig, W. W.
Mackenzie, J. C.
Padwick, J. C.
Peck, A.
Rhodes, W.
Skelding, H. J.
Thursfield, W.
Bridgwater, Som.—
Bird, G. W. H.
Coates, R.
Gardner, T.
Hartnell, E. B.
Hogg, E. H.
Pope, H. S.
Routh, R. H. F.
Thompson, W.
Watkin-Williams, P. L.
Winterbotham, W. L.
Bridlington—
Batchelor, E. H.
Coleman, J. J.
Connon, C. J.
Davidson, W.
Forrest, A.
Godfrey, H. J. C.
Hutchinson, E. deW.
Jarratt, A. K.
McNeill, D.
Sauer, J. D.
Smith, H. B. W.
Sykes, F. M.
Taplin, B. D.
Wetwan, W. A.
Bridport—
Bridgman, J. H.
Colmer, V.
Edwards, C.
Hay, W. A. E.
MacCarthy, A. B.
Reid, F. J. D.
Watson, A. H.
Yencken, R. F.
Brierfield, Lancs—
Bird, W.
Hoyle, J.
Rennie, R.
Wilson, J. S.
Brierley Hill, Staffs—
Elliot, J.
Fisher, F. P.
Gifford, G. K.
McClure, T.
McClure, W. St. C.
Taylor, L. A.
Brigg—
Goodman, F. G.
Goodman, G.
Powers, R. H.
Russell, J.
Brighouse—
Bond, F. F.
Edwards, B. E.
Farrer, G. A.
Farrer, R. T.
Graham, J.
Johnstone, D. A.
Martin, F. W.
Roberts, F. A.
Skeels, W.
Wood, J.
Bright, Australia—
Newcombe, F. W.
Simons, C. N.
Brightlingsea—
Dickin, E. P.
Ling, C. A. S.
Brighton—
Adkins, P. R.
Andrew, G.
Attfield, G. C.
Badcock, A. L.
Bailey, C. F.
Baines, H. A.
Brighton (*contd.*)—
Baker, F. R.
Bartlett, C. E.
Belcher, H.
Bickerton, J. M.
Blaker, N. P.
Blaker, T. F. I.
Bowring, W. A.
Bright, A. L.
Broadbent, W.
Bryant, C. H.
Budd-Budd, E. J.
Burchell, E.
Byass, E. S.
Calvert, W. D.
Chadborn, C. N.
Churchill, H. M.
Collcutt, A. M.
Compton, W. H.
Copeman, A. H.
Courtauld, R. N.
Cunningham, J.
Curwen, C.
Curwen, E.
Dalby, J. L. J. B.
Davies, H. H.
Dickson, W. L.
Dill, J. F. G.
Eddowes, W. D.
Edmunds, J.
Ellis, W. A.
Everest, C. A.
Eves, P. S.
Figgis, S. B.
Forbes, D.
Fox, A. D.
Fraser, C.
Frazer, E. FitzG.
Friend, F. W.
Gervis, H.
Giffard, D. W.
Gilkes, E. O.
Goode, C. F.
Hamilton, H.
Hamilton, J. L.
Harding, L. N.
Harris, H. A. C.
Harris, Lilian M. C.
Hayman, W. S.
Hemming, C. H.
Hilbers, H. G.
Hill, J.
Hobhouse, E.
Hope, P. L.
Hopkinson, E.
Hunt, E. R.
Hutchison, A. J.
Ionides, T. H.
Jackson, B. F. F.
Jacomb-Hood, C. J.
Jowers, R. F.
Kerr, G. D.
Lambert, J.
Langton, H.
Leigh, T.
Liebstein, D. W.
Livock, W. S.
Lumsden, G. H. C.
McKellar, E.
Mackenzie, K. M.
McKeon, H.
Macnab, R.
Maguire, E. C.
Mallam, H. G.
Marriott, H. T.
Martindale, Louisa.
Minter, L. J.
Molson, J. C.
Morgan, G.
Morris, J.
Nellen, G. M. F.
Nicholls, W. H.
Nicholson, A.
Nuttall, H.
Orton, W. S.
Owles, J. A.
Brighton (*contd.*)—
Parry, L. A.
Parsons, C. W.
Pearce, F.
Pearce, F. W.
Pearson, J. C.
Peskett, A. W. C.
Pinniger, F. B.
Pinniger, W. A.
Powell, W. A.
Prowse, W. B.
Pugh, J. W.
Pulling, H. J.
Purcell, E. G.
Robinson, M. A.
Rooth, J. A.
Ross, D. McK.
Rowland, F. W.
Rowland, W. J.
Rugg, G. P.
Ryle, R. J.
Rymer, J. F.
Salmon, A.
Scatliff, H. H. E.
Scatliff, Helen M.
Scott, A.
Sers, C. H.
Shardlow, J.
Shaw, R. H.
Sherrard, D. J.
Shrubshall, W. W.
Simpson, G. H.
Sloman, F.
Snell, E.
Snell, J. P. B.
Sortain, E. L.
Stewart, D. D.
Stone, G. W.
Stoner, H.
Stuart, J.
Thwaites, G. B.
Tomkins, A. J.
Treutler, W. J.
Tulk-Hart, T. J. A.
Tuohy, J. F.
Turton, J.
Turton, J. R. H.
Verrall, T. J.
Vinrace, M. H.
Walker, H. J.
Watson, S. G.
Webster, E.
Welch, C. H.
Welch, W. B.
Whittington, R.
Whittle, E. D.
Whittle, E. G.
Wight, E.
Wilde, H.
Williams, A. W.
Winckworth, C. T.
Winter, J. B.
Brighton (see also **Hove, Preston**).
Brighton, Australia—
Harbinson, J. W.
Macansh, W.
Scott, R. W. L.
Brighton, Canada—
Clindinin, S. L.
Brightwalton—
Cooke, R. T.
Brill—
Graham, J. W. F.
Maclure, H. W.
Brimington—
Goodall, J. K.
Brinklow—
Hair, J.
Brinnington—
Worthington, J.
Brinscall—
Maclean, S. W.
Brinton, Norfolk—
Marriott, W. A. L.
Brisbane, Q'nsland—
Brockway, A. B.
Byrne, W. S. O.
Carvosso, A. B.
Chesson, H.
Clatworthy, H.
Clowes, J. S.
Comyn, G.
Cooper, Lilian V.
Dods, J. E.
Doyle, A. A.
Faskally, G. B.
Gibson, J. L.
Ham, B. B.
Hardie, D.
Hawkes, C. S.
Hopkins, G. H.
Joseph, J. R.
Lightoller, H. M.
Love, W. W. R.
Macnamara, M.
Marks, A. H.
Marks, C. F.
Mayne, J. O'N.
Morgan, T. H.
Nall, J. F.
Orr, A. W.
Page, F. W. T.
Robertson, W. N.
Rygate, C. D. H.
Salter, A. G.
Scott, E. W. K.
Spark, E. J. S.
Sutton, A.
Taylor, W. F.
Thompson, R.
Thomson, J.
Turner, A. J.
Webb, W. S.
Wheeler, J. A.
Woolrabe, F. W.
Brislington—
Cochran, A.
Phillips, C. M.
Bristol—
Adams, J. B.
Ambrose, J.
Atchley, E. G. C. F.
Beaver, R. A.
Belfield, C. W.
Bernard, C.
Bernard, D. E.
Blachford, J. V.
Blacker, E.
Blackley, F. J.
Bodman, C. O.
Bodman, F. H.
Bodman, R. O.
Brasher, C. W. J.
Broom, H.
Brown, W.
Bunbury, E. G.
Burroughs, F. H.
Bush, J. P.
Cairns, F. J.
Carling, A.
Chate, H. S.
Chillcott, P. A.
Christie, W. L.
Clarke, C.
Colerldge, A.
Collinson, T. A.
Connellan, E. V.
Cook, H.
Coombs, C. F.
Corfield, H. O.
Cornall, Annie F. M.
Cory, W. H.
Cotton, W.
Danne, W.
Dermott, E. J.
Devis, H. F.
Dobbyn, M. G.
Dobson, N. C.
Duffett, E. D.
Dunkley, E. V.

Bristol (*contd.*)—
Dymoke, F.
Elder, W.
Elliott, W. H. A.
Evans, J. M.
Ewens, J.
Ewing, A.
Fawcett, E.
Fells, A.
Finzel, H.
Fletcher, J.
Flood, P.
Garland, E. B.
Gavin, W. C.
Gent, G. S.
Gerrard, W.
Gerrish, D. S.
Glenny, E. T.
Gloag, G. A.
Green, T. A.
Greenhill, E. F.
Grey, H.
Griffiths, J. S.
Haines, A. H.
Hall, E. G.
Hamilton, J. A.
Hanan, T. J.
Harvey, A.
Hawkins, W. R. T.
Hay, L. H.
Haydon, H. W.
Hayman, C. A.
Henderson, W. D.
Herapath, C. E. K.
Herapath, C. K. C.
Heron, A. N.
Hetling, H. E.
Iles, A. E.
Imlay, G. A.
James, J. A.
Johns, H. F.
Kerfoot, S. J.
Knipe, G. W.
Kyle, H. G.
Lavington, C. C.
Leonard, R. C.
Logan, F. T. B.
Longley, J. A. N.
Lucas, J. J. S.
McClelland, A. W.
McCrea, P. W.
McKee, A. B.
McKenzie, W.
MacLeod, D.
Maddison, W. T.
Marnan, J.
Martin, R. C.
Mather, J. S.
Maynard, E.
Moore, C. A.
Moore, L. A.
More-O'Ferrall, L.R.
Morgan, A. T.
Morgan, F. C.
Morris, L. N.
Morton, W. B.
Moxey, P.
Nevill, W. N.
Newman, C.
Norgate, R. H.
Norton, T. C.
Osmond, C. H.
Page, G. S.
Parker, G.
Parsons, H. F.
Pauli, E. H. C.
Pauli, G. C. P.
Peake, A. W.
Peake, F. E.
Phelps, H. L.
Pigeon, J. H. R.
Powell, J. J.
Rains, G. H.
Reynalds, R.
Richardson, A. W. C.
Richardson, W.

Bristol (*contd.*)—
Reese, D. W.
Rolfe, R.
Rose, F. H.
Rudge, F. H.
Russell, L. D. H.
Scott, F. S.
Sharp, G. G.
Shingleton-Smith, L.
Short, A. R.
Short, L. J.
Sieveking, A. R.
Smith, J. L. M.
Smith, S.
Smith, W. A.
Spoor, W. J.
Sproule, A. A.
Stack, E. H. E.
Staniland, M. F.
Staple, J. D.
Stevens, W. H.
Symes, J. O.
Taylor, J. W.
Thomas, J. M. M.
Thomson, D.
Treadgold, C. H.
Trenfield, G. H.
Wallace, J. T.
Wallace, J. W.
Walters, Blanche E.
Webb, J. B.
Webster, T.
Weight, R. H.
White, P. W.
Wilbond, R.
Windsor-Aubrey, H. W.
Wintle, C.
Wolfe, S. W.

Bristol (see also **Clifton, Hambrook, Knowle, Shirehampton.**

Brithdir, Glam—
Fisher, T. A.
Martin, E. W. S.

Brit. Columbia—
Hilton, C. T.

British Guiana—
Barnes, W. S.
Egan, J. D. O'D.
MacAdam, P. E. W.
Von Winckler, W. J.

British Guiana (see also **Demerara, Georgetown,** etc.).

Brit. Honduras—
Davis, F. L.
Winter, W. C. P.

Briton Ferry—
Davies, T. B.
Harry, W. B.
Jeffreys, A.
Martin, W.
Pegge, E. V.

Brixham, Devon—
Elliott, G. B.
Mayer, W. L.
Quicke, W. J.
Searle, G. C.
Tivy, C. B. F.
Young, F. B.

Brixworth—
Harper, F. L.
Winterbotham, R.

Broach—
Montgomery, Eleanor A.
Munsif, B. S.

Broadbottom, Manchester—
Felton, R.

Broad Chalk—
Longman, A.

Broad Clyst, Exeter—
Sandoe, J. W.
Scanlan, J.

Broadford, Co. Clare
Ryan, J. C.

Broadford, Co. Limerick—
Aherin, E. L.

Broadford, N.B.—
Macleod, W.

Broad Green, Lancs—
Hoare, E. F.
Swift, S. S.

Broadstairs—
Biddle, H. G.
Brightman, F.
Davison, E. R.
Jackson, A. L.
Kellett, R. G.
Moon, E. G.
Pinniger, A. E.
Raven, H. M.
Roberts, L.
Ross, J. A.
Smith, E. S.

Broadwas—
Fowler, H. R. R.

Broadwater, Worthing—
Patterson, W. J.

Broadway, Dorset—
Hawkins, W.

Broadway, Worcs—
Alexander, W. G.
Beadles, F.
Standring, C. T.

Brockenhurst, Hants
Freeland, R. S.
Hibberd, H. J.
Hopkins, C. H.
Sharp, D.
Tovey, A. H.

Brockford—
Dufton, H. T.

Brockham—
Hawkins, A.

Brockhurst—
Holloway, R.

Brockton, U.S.A.—
MacSweeny, E. G.

Brockville—
Carron, F. B.

Brodick, Arran—
Fullarton, J.
Fullarton, J. H.
Jamieson, R.
Kelso, A. M. S.

Broken Hill, N.S.W.
Harvey, J. T.
Seabrook, T. E. F.

Bromley, Kent—
Brookhouse, C. T.
Brookhouse, H. O.
Brown, E.
Codd, A. F. G.
Cogswell, P. D.
Cook, P. I.
Durbridge, H.
Edwards, J. M.
Franklin, J. C.
Grant-Wilson, C. W.
Harris, F. D.
Hillier, W. T.
Ilott, C. H. T.
Ilott, H. J.
Jenkin, N. W.
McArthur, D. R.
MacIlwaine, S. W.
Mathewson, J.
Maxwell, J. L.
Maxwell, J. L., Jnr.
Price, A. E.
Randall, P. N.
Rodolph, G. H.
Rogers, K.
Scott, J.

Bromley, Kent (*con.*)
Scott, R. F. McN.
Sproull, Eleanor R.
Thomas, H. W.
Tucker, S. A.
Yolland, J. H.

Bromley Cross—
Bennett, W. H.

Brompton (see **New & Old Brompton**).

Bromsgrove—
Beilby, J. H.
Coaker, F. W. J.
Hawkins, C. L.
Housman, B. W.
Kidd, H. C.
Parsons, L. G.
Rowlands, W. H.
Smith, W. M.
Townshend, C. B.

Bromwich (see **West Bromwich**).

Bromyard—
Beck, E. A. A.
Browne, J.
Gillam, T. H.
Lewis, P. K.
Twells, C. H.

Brooke, Norfolk—
Gillett, G. E.

Brookeboro'—
Taylor, T. C.

Brookwood—
Barton, J. E.
Cappe, H. N.
Gayton, F. C.

Broome, W. Australia—
Blick, G. T. B.
Paton, D. D.

Broomhill, Northumb.
Moyes, R. E.

Brora—
Johnstone, W. E.
Nicoll, G.
Stephens, R.

Broseley—
Boon, J. G.
Collins, G. D.
Edwards, N. F.

Brosna, Co. Kerry—
Ahern, M.

Brotherton—
Wales, J. E.
Ward, J. O.

Brotton—
Caldwell, M.

Brough, Westmorland—
Breeks, C. W.
Johnston, A. H. G.

Brough, Yorks—
Denison, E.
Lloyd, G. W.
Mountain, J. J.

Broughshane—
McMaster, J.

Broughton, Hants—
Cusse, E.
Hall, R. M.

Broughton, Manchester—
Brightmore, H. S.
Clarke, H. R.
Hubbard, A. R. F.
Johnson, W. C.
Pinder, G. H.

Broughton (see also **Higher Broughton**).

Broughton Astley—
Austin, E. C.

Broughton-in-Furness—
Fawcitt, J. W.

Broughty Ferry—
Batchelor, Mary W.
Colman, H. C.
Gowans, J.
Gowans, W. H.
Grant, G.
Mackay, J. Y.
Mackness, G. O. C.
Park, R. S.
Sturrock, J. F.
Wemyss, J. W.
Watson-Wemyss, H. L.

Brownhills—
Maddever, J. C.

Brown's Town, Jamaica—
Johnston, J.

Brownsville, Canada
Brown, A. L.

Broxbourne—
Addison, H. C.
Hoskins, W.
Waller, Margaret I.

Broxburn—
Brand, G. B.
Kelso, A. S.
Scott, A.

Brucefield, Canada—
Hurlburt, R. W.

Bruff—
Casey, M. T.
Clery, J. N.
Evans, W. J.

Bruichladdich—
Johnston, A.
Maclachlan, D.

Brunswick, Australia
Stewart, D. E.

Bruree, Co. Limerick
Byrnes, J. J.
Cussen, T.

Brussels—
Lomax, M.
Mills, A. C.
Nicolet, G. P.
Thomson, P. J.

Brussels, Canada—
McNaughton, J. A.

Bruthen, Australia—
Bond, F. S.

Bruton, Som.—
Carsberg, A. E.
Dix, C.
Stockwell, F.

Brymbo—
Owen, R.

Brynamman—
Lewis, J. W.

Brynmawr—
Farrington, W.
Jones, A. L.
Sheehy, M.
Thomas, J. L.

Bubwith—
Caley, J. W.

Bucaramanga—
Mutis, A.

Buchanan—
Buchanan, R. M.

Buckby (see **Long Buckby**).

Buckden, Hunts—
Williams, F. E.

Buckenham (see **New Buckenham**).

Buckfastleigh—
Ubsdell, H.
Williams, S. R.
Wood, E. S.

Buckhaven—
Aitken, J.
Dawson, J. M.
Ross, J. M.

Buckhurst Hill—
Adams, C. E.
Bye, N. H.

Buckhurst Hill (*con.*)
Dring, W. E.
Dykes, C. R.
Legge, G. A.
Muir, B.
Norman, G.
Peatt, J. W.
Pugh, J. H.
Reid, J.
Buckie—
Duguid, W. R.
Duguid, W. R.
Hendry, G.
Simpson, W.
Buckingham—
Cheesman, J.
Duke, F.
Howard, V.
Larking, A. E.
Pearson, G. B.
Buckley—
Fraser, D.
Lewis, A. G.
Bucklyvie—
Lindsay, R. W.
Bucksburn, Aberdeen
Campbell, W.
Maver, D.
Oliphant, E.
Bude—
Bury-Knight, H.
King, T. A.
May, F.
Budleigh Salterton—
Bridgman, H. E.
Brushfield, T. N.
Evans, T. G. C.
Mercer, E.
Semple, H. F.
Budworth (see **Gt. Budworth**).
Buenos Aires—
Alston, W. L. L.
Ap Iwan, M.
Burr, E.
Colbourne, L.
Creaghe, J. O'D.
Davison, J. T. R.
Dillon, B. J.
Gannon, D.
Greene, A. P.
Greene, J. S.
Halahan, J.
Halahan, R. E.
Mackern, G.
Mair, W.
Morris, J.
O'Connor, J.
Peacan, L.
Pennell, G. H.
Petty, M. J.
Weir, W.
Woolmer, S. L.
Buffalo, N.Y.—
Chalmers, A.
Howe, L.
McLeod, J. A.
Middleton, J.
Patteson, R. L.
Stoddart, J.
Bugbrook—
White, P. S.
Builth—
Bennett, H.
Fry, W. W. B.
Rees, W. T.
Bulawayo, S.A.—
Clark, W. G.
Head, E. E.
Le Feuvre, W. P.
Strong, E. H.
Townsend, R. M.
Vigne, A.
Bulli, N.S.W.—
Dixon, J. L. B.
Bulwell—
Bartram, A. L.
Neilson, H. J.
Ruck, J. E.
Wilmot, C. E. W.
Bunbeg—
Hay, T. H.
Bunbury, Chesh.—
Robertson, W.
Bunbury, W. Australia—
Flynn, I. J.
Williams, D. E.
Buncrana—
Bernard, W.
Nelson, N.
Bundaberg—
Francis, T. W.
Luther, G. F. J.
Thomas, W. D.
Bundoran, Co. Donegal—
Crumley, J.
Flood, R. F.
Potter, S.
Bunessan, Mull—
McKechnie, A.
Bungay—
Colborne, G.
Currie, J. L.
Leach, R. E. H.
Ramsbottom, C. H. G.
Ransome, G. H.
Buninyong—
Longden, F. R.
Buuratty—
Brennan, J.
Buntingford, Herts—
Dixon, H. E.
Fell, R. W.
Simon, J. W.
Smith, G. M.
Burbage, Buxton—
Hardy, A. R.
Burbage, Leics—
Passmore, J. E.
Burbage, Wilts—
Farquhar, J.
Bures, St. Mary—
Gostling, P. R.
Burford, Oxon—
Cheatle, C. T.
Burgess Hill—
Apthorp, F. W.
Armstrong, W. S.
Cones, J. A.
Dill, R.
Glover, J. A.
Leyshon, T. St. L.
Ormerod, C. E.
Wiglesworth, W.
Burgh, Lincs—
Walls, E. G.
Burgh-by-Sands—
Rigg, T.
Burghead—
Ingles, J. W.
Jenkins, J.
Burgh Heath, Surrey
French, R. E.
Burghersdorp—
Bolger, J. T.
Caiger, H.
Burgh St. Margaret's
Royden, W.
Burketown, Q'nsland
Elliot, H. P.
Burlescombe, Devon
Brimblecombe, S. L.
Burley, Hants—
Keith-Murray, H. E. C.
Burley, Leeds—
Dennison, A.
Fowler, E. S. G.
Burley-in-Wharfedale—
Gilmour, J. R.
Hebblethwaite, H.
Lewer, E. S.
Scattergood, O.
Burlton—
Glover, J.
Burnbank—
Brownlie, A.
Burnham, Bucks—
Croly, W. H.
Wilmot, A. E.
Wilmot, R. E. B.
Burnham, Norfolk—
Hamill, S. M.
Burnham, Som.—
Berry, F. C.
Crawshaw, E. J.
Hopkins, T.
Kelly, B. C.
Maberly, G. F.
Burnham-on-Crouch—
Downman, C. F.
Smith, W. C. P.
White, T. D.
Burnhope—
Kayton, M. E.
Burnie—
Rooke, C.
Watson, G. G.
Burnley, Lancs—
Anderson, C. A.
Astin, G.
Beggs, S. T.
Bird, A. E.
Callam, A.
Campbell, T. F.
Chadwick, H.
Chadwick, J.
Clegg, J. W.
Crossley, F. E.
Crump, T. G.
Dixon, H. S.
Edmondson, H.
Falconer, D. G.
Ferguson, J. M.
Forbes, W. R.
Gardner, J.
Giffen, S. M.
Glashan, A. C.
Halstead, J. I.
Harty, J. J.
Haworth, J.
Hitchin, G. R.
Hodges, A. E.
Hodgson, J.
Holden, H.
Holgate, J. R.
Holroyd, H.
Holt, T.
Kippax, J.
McKay, C.
Marsden, F. W.
Moore, C. W.
Munro, W. F.
Newton, J. P.
O'Hara, C.
Parkinson, P. R.
Pemberton, J. C.
Proudlove, E.
Pullon, G. S.
Purves, W. J.
Robertson, J. R.
Robinson, H. J.
Rodgers, R. C.
Scott, T. M.
Sinclair, A. M.
Slane, H. J.
Smirthwaite-Black, J. L.
Snowball, T.
Stephens, J. H.
Taggart, W. J.
Watson, J. H.
Burnley (*contd.*)—
Whitaker, J. D.
Whitham, R. M.
Wilson, W. E.
Wright, W.
Burnopfield—
Boland, H. F. W.
Paul, J. H.
Burntisland, Fife—
Gold, D. D.
King, E. A.
McFarlane, Hilda M.
Spence, R.
Wight, G.
Burntwood—
Reid, W.
Spence J. B.
Burradon—
Gerrard, C. B.
Burraga, N.S.W.—
Grieves, T. A.
Burry Port—
Williams, O.
Burscough—
Brown, G.
Edmondson, J.
Gardner, J.
Bursledon—
Daunt, E.
Parson, H.
Burslem—
Alcock, S. K.
French, Margaret D.
Hatchell, F. H.
Mockett, G. T.
Mott, C. H.
Niven, A. S.
Ross, W. L.
Russell, J.
Watts, H. J.
Williams, G. H.
Burton, Westmorland—
Birkenhead, H.
Cosgrave, F. R.
Burton (see also **West Burton**).
Burton Latimer—
Harris, T. A. B.
Burton-on-Trent—
Balsillie, Jessie.
Bradbury, H. K.
Clements, W.
Cotes, D. F. B.
Cowie, J. McR.
Docherty, P. A.
Frohwein, O. F.
Holford, C. T.
Jackson, A. I.
Lowe, C. H.
Lowe, W. G.
Lowe, W. P.
Nevin, R.
O'Sullivan, H. D.
Paling, A.
Perks, C.
Salt, E. C.
Sparrow, W. W. B.
Stack, E. C.
Stanley, J. B.
Thompson, C.
Tunley, J.
Burtonport—
Eardley, H. E.
Burwash—
Curties, A. W. S.
Houghton, L.
Burwell, Cambridge—
Lucas, C.
Burwood, Australia—
Scale, G. J.
Burwood, N.S.W.—
Hetherington, H. B.
Bury, Canada—
Bompas, G. J.
Bury, Lancs—
Baird, W. J.
Braithwaite, P. F.
Burnet, R.
Cook, J. W.
France, W. J.
Greenhalgh, H.
Hawker, H.
Holmes, F. B. G.
Holmes, J.
Howlett, C. G.
Johnson, I. W.
Jones, E. R.
Kerr, J. B.
Lees, J. E. F.
Lucas, A.
Lusk, T.
McLaren, C.
Mellor, T.
Nuttall, A. P.
Parks, J.
Rothwell, W. E.
Thompson, G. W.
Turnbull, J. C.
Vine, A. B.
Williams, A. M.
Wilson, W. W. W.
Bury St. Edmunds—
Anderson, R.
Caie, W. J.
Forrest, J. G. S.
Gibson, H. C. M.
Greer, C.
Hardwicke, E. J.
Hinnell, J. S.
Image, F. E.
Kilner, C. S.
Lucas, R. H.
Master, G.
Randall, G. F.
Stiff, H. H.
Stork, E.
Sweetnam, T. C. A.
Tracy, H. E. H.
Busby, Glasgow—
Davidson, Sarah.
Russell, A. C.
Russell, J.
Russell, Jessie C.
Talbert, Elizabeth T.
Bushey, Herts—
Pearce, T. M.
Shackleton, W. W.
Williamson, D. J.
Bushey Heath, Herts
Muir, A.
Wilson, D.
Wimble, H. C.
Bushmills, Co. Antrim—
Dunlop, J.
Huey, D.
Matson, J.
Sinclair, J.
Butleigh, Som.—
Knyvett, H. F.
Butlerstown Castle—
Boxwell, W.
Butterknowle—
Beattie, J.
Buttermere—
Cooper, J. W. A.
Buttevant—
Corbett, M.
Cowhy, Mary.
Sheahan, T. A.
Sheedy, T.
Buxted—
Alexander, A.
Buxton, Derbysh.—
Armstrong, W.
Bennett, C. J.
Bishop, R.
Bown, J. Q.
Braithwaite, J.
Buckley, C. W.

Buxton (*contd.*)—
Burt, J. D.
Dickson, F. H.
Dickson, T. G.
Flint, T. B.
Gill, G. H.
Greenhalgh, T.
Grover, J. M. K.
Gunn, G. T.
Hannah, W. T.
Harburn, J. E.
Hartley, J.
Haslewood, A. O.
Jones, C. W.
McOscar, J.
Sawdon, F. R.
Shipton, A.
Shipton, H.
Theobalds, Annie F.
Thompson, G. H.
Byculla—
Da Costa, J. B. B.C.
Matthai, P. M.
Byers Green—
Kane, T. A. B.
Byfield—
Fowke, F. W.
Hope, A. A.
Byfleet, Surrey—
Bashall, C. E.
Brind, H H.
Carlé, F. C.
Watson, J. K.

Cachar—
MacLaughlin, A.J.M.
Cadishead—
Jago, E. O.
Roberts, J. W.
Caerau—
Jones, J. H.
Caerleon, Mon—
Corby, C. J. A.
De Gruchy, C. W.
Martin, H. C.
Nelis, W. F.
Caerphilly, Glam—
Hawkins, C. T.
Mackenzie, K. C.
Thomas, T. W.
Caersws—
Rees, E. D.
Snow, R.
Caerwys—
Davidson, J.
Pugh, J.
Cahir, Co. Tipperary
Alexander, J. D.
Cusack, H
Cahirciveen—
Behan, J.
Mannix, J. F.
Cahirconlish, Co. Limerick—
Waters, C.
Cairns—
Knowles, G.
Cairo—
Beddoe, D. M.
Betts, W. A.
Carpenter, E. G.
Coutts, D. K.
Crookshank, H. M.
Derry, D. E.
Dobbin, R.
Duprey, G. P.
Elgood, Bonté S.
Ferguson, A. R.
Fischer, E. C.
Forrester, C. C.
Goodman, H. C.
Granville, A.
Hamilton, T. B.

Cairo (*contd.*)—
Harpur, F. J.
Hayward, W. C.
Keatinge, H. P.
Kirton, R. G.
MacCallan, A. F.
McLaren, G. H.
Madden, F. C.
Maher, M.
Milton, H. M. N.
Murison, A. A. W. P.
Nolan, H.
Phillips, L. P.
Richards, O. W.
Rogers, Sir J. G.
Ross, H. C.
Smith, G. E.
Todd, C.
Tribe, P. C. E.
Wakeling, T. G.
Warnock, J.
Williams, P. G. S.
Caister-on-Sea—
Case, W.
Caistor—
Cameron, A.
Gaman, F. R. S.
Hallsworth, F. A.
Leakey, C. M.
Caithness—
Geddie, W. S.
Cala, Cape Colony—
Craister, T. L.
Calabar (see **Old Calabar**).
Calcutta—
Allan, A. S.
Banerji, D.
Banks, C.
Baptist, A. A. E.
Basu, K. C.
Bäumler, Anna M.M.
Borah, S.
Bose, M. N.
Butt, F. C.
Caddy, Adrian.
Caddy, Arnold.
Chatterjee, D. N.
Chatterji, K. K.
Chaudhuri, S. N.
Coulter, W.
Crake, H. M.
Das, N. C.
Dedrickson, R. F.
Dutt, U. K.
Fermie, A. A.
Fernandez, L.J.B.P.
Ferris, G. R.
Forsyth, W.
Gage, A. T.
Ganguli, Kadambini
Hendley, J. L.
Kennedy, W. W.
Manook, G.
Maynard, F. P.
Mitra, J. N.
Moses, S. O.
Mullick, S. K.
Nugent, R.
Panioty, J. E.
Pearse, T. F.
Poyntz, J. W. W.
Rait, J. W. F.
Rogers, L.
Smith, Louise B.
Sykes, Lilian E.—
Van Ingen, Alice M.
Whitelaw, R.
Williams, F. G. H.
Younan, W.
Calder (see **Mid** and **West Calder**).
Caldercruix—
Welsh, D.
Caldicot—
Corben, C.

Caledon, Co. Tyrone
Patterson, R. D.
Caledon, S.A.—
Parker, R. D.
Calgary, Canada—
Aull, E.
Gow, D
Ings, G. A.
Mackid, H. G.
Mostertz, J.
Calicut—
Stokes, W.
Calitzdorp—
McDowell, L. F.
Callan, Co. Kilkenny
Shee, J. N.
Walsh, P. F.
Callan, Co. Tipperary
Moloney, C.
Callander, Perthsh.—
Beattie, A. J.
Harvey, W.
McDiarmid, J.
Smith, J.
Callanish—
Ross, V. A.
Callington—
Brown, G.
Davis, H.
Davis, H. Jnr.
Calne—
Batten, W. S.
Burton, J. C.
Campbell, D.
Ferguson, R. S.
Calstock—
Lawry, J. L.
Woodd, H. T.
Calverley, Leeds—
Hughes, N. A. A.
Camberley, Surrey—
Bowdler, C. W. B.
Cadell, N. P.
Maberly, E.
Mounsey, R. E.
Rayner, H. E.
Scott, J. H.
Stuart, W. L.
Twort, W. H.
Walcot, T.
Wooldridge, A. T.
Camberwell, Australia—
Baxter, J. M.
Cambois—
Hamilton, A. W.
Camborne—
Blackwood, W.
Butlin, C. H.
Gardiner, P.
Thomas, J. T.
Tonking, J. H.
Cambridge—
Ackroyd, H.
Allbutt, Sir T. C.
Anningson, B.
Bansall, W. H.
Barraclough, G.
Bradbury, J. B.
Browne, E. G.
Buckenham, J.
Burn, T. W. B.
Campbell, E. McC.
Cooke, A.
Dalton, J. H. C.
Darwin, F.
Deighton, F.
Duckworth, W.L.H.
Dutt, U. K.
Ellis, W. G. P.
Fordyce, B. E.
Gaskell, W. H.
Graham, J. C. W.
Graham-Smith, G.S.
Gray, H. E.

Cambridge (*contd.*)—
Griffiths, J.
Haslam, H. C.
Haynes, G. S.
Hopkins, F. G.
Humphry, L.
Ingle, A. C.
Johnson, G. A.
Jones, E. L.
Laidlaw, P. P.
Laidlaw, R.
Laird, A. J.
Latham, P. W.
Lawton, W. C.
Lock, L. J.
Macalister, A.
Macalister, G. H. K.
McCall, Eva.
Malden, W.
Manners-Smith, T.
Manning, H. C.
Michell, R. W.
Moore, R. F.
Myers, C. S.
Naish, R. E.
Nicolls, W.
Pigg-Strangeways, T. S.
Ponder, C. W.
Reid, D. G.
Rivers, W. H. R.
Robson, Alice L. L.
Roderick, H. B.
Rogers, G. F.
Roper, G.
Scruby, Zilla M.
Shore, L. E.
Simpson, J. C.
Tuckett, I. L.
Webb, F. E. A.
Weston, W. H.
Wherry, G. E.
White, S. H.
Wingate, W. W.
Woodhead, G. S.
Wright, J. A.
Cambridge, N.Z.—
Pentreath, C. H. R.
Roberts, E. E.
Cambridge, S.A.—
Brooks, E.
Cambuslang, N.B.—
Allison, J.
Anderson, D.
Bathgate, T. T.
Forrest, Margaret G.
Laird, T. D.
Lapraik, T.
Leys, P.
Mackay, H.
Macpherson, R. B.
Macpherson, R. C.
McWhan, A. A.
Martyn, H. S.
Miller, J. W.
Mowat, G.
Stewart, D.
Wilson, J. A.
Camden, N.S.W.—
Foulds, B. S.
Camelford—
Jerome, E. J.
Camelon— [R. J.
Davidson, Davidina
Mitchell, D.
Smith, J. [mania—
Campbelltown, Tas-
Tofft, W. H.
Campbeltown—
Andrew, Jeannie M.
Brown, J. P.
Cunningham, J.
Gibson, W.
Niven, J.
Taylor, F.
Thomson, T. H.

Campden, Glos—
Dewhurst, J. H.
Morris, C. E.
Camperdown, Australia—
Hoysted, L. N.
Pettigrew, A. J. W.
Camperdown, S.A.—
Freer, E. L.
Campsie—
Duncan, A. H. R.
Miller, T.
Candelo, N.S.W.—
Meeke, A. H. M.
Mecke, W. McE.
Canford Cliffs—
Proctor, J. W.
Ralph, C. H. D.
Stafford, A. M.
Canisbay, N.B.—
Duffus, J. W.
Macdonald, R. C.
Cannes—
Battersby, C. H.
Bright, G. C.
Bright, R. C.
De Valcourt, J. E. T.
Douty, E. H.
MacDougall, J. A.
Marshall, Mary A.
Sanders, W. G. W.
Canningstown—
Lucas, L.
Cannington, Canada
Bingham, H. S.
Cannington, Som.—
Collins, W. C. G.
Cannock—
Butter, J. K.
Hutchinson, T.
Cannstatt, Wurtemberg—
Sommer, Sarah C.E.
Canonbie, N.B.—
Anderson, G. B.
Canterbury, Kent—
Bremner, R. A.
Drake, W.
Greasley, J.
Henchley, A. R.
Johnson, T. S.
Prentice, Z.
Preston, H. O.
Reid, J.
Reid, T. W.
Rigden, B.
Sadler, H. G.
Sall, E. F.
Sworn, A. B. R.
Vipan, W. H.
Wacher, F.
Wacher, H.
Wacher, S.
Williams, M. T.
Wills, R. G.
Canterbury, N.Z.—
Barclay, H. C.
Barnett, E. C.
Cooke, J.
Crawshaw, J. W.
Gosset, G.
Greenwood, C. D.
Guthrie, T. O.
Hislop, P. W.
Mickle, A. W. T. F.
Moorhouse, B. M.
Murray, J. A. J.
Nicolls, A. G.
Parsons, H. C.
Simpson, J. H.
Teevan, H.
Warren, J. M.
Weld, J. E.
Wilkinson, E. W. C.
Withers, T. J.

Canton, China—
Anderson, W. J. W.
Davenport, E. C.
Hooker, A. W.
Kirk, J.
Rees, P.
Smith, D.
Cape Coast, W.A.—
Savage, R. A.
Cape Coast Castle—
Pitt, W. A.
Capel, Dorking—
Clarke, H. W.
Cape Town—
Allan, T. S.
Alston, J. A.
Anderson, A. J.
Bailey, W. F.
Bensley, V. C.
Bösenberg, C. H.
Brown-Lester, J.
Coskey, A. P.
Cox, J. H.
Currie, O. J.
Darter, G. B. S.
Day, E. I.
de Villiers, C. C. A.
Dodds, W. J.
Eyre, G. G.
Forsyth, R.
Fuller, E. B.
Gericke, O. M.
Gregory, A. J.
Hazell, F.
Hewat, D. B.
Johnston, W.
Ketchen, A. D.
Kitching, C. M.
Laidlaw, J. D.
Lawrence, H.
Mearns, J. H.
Mitchell, J. A.
Moffat, H. A.
Morris, F. M.
Morris, H. B.
Rees, D. C.
Reynolds, H. W.
Richardson, S. W.F.
Robertson, G. W.
Schuller, W. J.
Smith, H.
Stevenson, Sir E. S.
Stewart, R. A.
Thomas, W.
Thomason, G.
Thomson, A. E.
Thornton, E. N.
Waterston, Jane E.
Wheat, E. G.
Wilson, A. M.
Wood, D. J.
Capheaton—
Goodall, J.
Cappagh, Co. Waterford—
Walsh, J.
Cappamore—
Molony, P. B.
Cappawhite—
Fitzgerald, J.
Cappoquin—
Finegan, J. P.
Redmond, G. O'C.F.
White, W.
Carbis Bay—
Ellis, H. H.
Carbonear, Newfoundland—
Procter, G. W.
Carbost—
Macdonald, D. J.
Carbrook—
Branson, W.
Carbury, Co. Kildare
Waters, W. E.
Carcoar, N.S.W.—
Hawthorne, A. W.
Carcroft, Doncaster—
Paterson, E. H.
Cardenden, Fife—
Bowman, L.
Hunter, T. R.
Robb, R. McN.
Cardiff—
Anderson, W. C.
Andrew, A. J.
Anstey-Chave, T.
Biggs, J. J. E.
Blight, W. L.
Bowie, J. C.
Boyd, J.
Brierley, E. E.
Broad, B. W.
Brownlee, A.
Buckham, F.
Buist, J. J.
Burke, J. P. T.
Cameron, R.
Campbell, W.
Cantillon, D. E.
Collins, E. T.
Connolly, E. P.
Cook, H. G. G.
Corrigan, W. J.
Cownie, J. F.
Cresswell, F. P. S.
Davies, D. L.
Davies, F. W. S.
Davis, E. T.
Downing, C.
Edwards, W. T.
Ensor, H. C.
Evans, D. C.
Evans, D. S.
Evans, Erie
Evans, F. W.
Evans, J.
Evatt, E. J.
Ferguson, J. J. H.
Fiddian, A. E.
Fiddian, A. P.
Fiddian, B. G.
Fitzgerald, D. A.
Forsdike, S.
George, H. T.
Girvan, D. W.
Grant, G.
Griffiths, C. A.
Griffiths, P. R.
Hepburn, D.
Hesketh-Evans, W.
Hoops, H. L.
Howell, A.
Hunt, D. de V.
Jenkins, C. C.
Jones, D. R.
Jones, J. E. E.
Joscelyne, E. W.
Kinloch, R. B.
Lamb, F. W. J. A.
Lewis, C.
McCall, C. C.
Macgregor, J. J.
Maclean, E. J.
Martin, D. C.
Masters, I. P.
Milward, J.
Milward, W. C.
Morris, F. T.
Morris, W. D. J.
Mullin, J.
Myler, J. W.
Neish, W. A.
Nicholson, W.
O'Donovan, M.P.
Parsons, C. O.
Paterson, D.
Paterson, H.
Pearse, A. D. J.
Phillips, J. A.
Pittard, M.
Plain, A.
Powell, D. E.
Cardiff (*contd.*)**—**
Price, W.
Prichard, R.
Rees, A.
Rees, H.
Reidy, W. A.
Rhys, O. L.
Richards, T.
Roberts, H. S.
Roberts, W. E.
Robertson, R. I.
Robinson, J.
Rogers, F. G. A.
Rogers, G. W.
Ross, T. W. E.
Samuel, H. T.
Schölberg, H. A.
Sheen, W.
Shepherd, C. C.
Skyrme, H. E.
Smith, J. L.
Smith, R. J.
Sparrow, G. R.
Stableford, F. B. G.
Stevens, T.
Stevens, W. M.
Swiney, F. S.
Taylor, A. E.
Thomas, J. L.
Thomas, R. R.
Thomas, R. T.
Thompson, J. T.
Treasure, W. B. C.
Turner, J. H.
Vachell, C. T.
Vachell, H. R.
Walford, E.
Wallace, J.
Wallace, S.
Wallace, T.
Watkins, W. R. S.
Williams, H. H.
Williams, J. D.
Williams, M.
Williams, W.
Williams, W. G.
Cardigan—
Brown, W. G. S.
Jones, C. G.
Jones, G. D. E.
Stephens, J. W.
Cardonald—
Highet, C.
Cardross—
Sutherland, A. W.
Cariboo, B.C.—
Hoops, S. E.
Carisbrooke, I. of W.
Shaw, H. B.
Cark-in-Cartmel—
Wakefield, R. W.
Carlingford—
Finegan, P. J.
Carlin How—
Donaldson, J.
Carlisle—
Abbott, F. E.
Adam, W. T.
Aitken, C. C.
Anderson, J. R. S.
Barnes, H.
Baty, B.
Beard, J.
Bird, J. B.
Brown, W.
Burns, W. T.
Burrows, A. C.
Donald, C. W.
Eyles, C. L.
Farquharson, W. F.
Flament, J. M. R.
Graham, C. W.
Hair, P.
Hall, S. H.
Hele, J. W.
Helm, R. D.
Carlisle (*contd.*)**—**
Hill, F. R.
Kekwick, J.
Kirkwood, G. N.
Lediard, H. A.
Macdonald, J.
Maclaren, N.
MacLaren, R.
Morison, F. H.
Murphy, G.
Ogilvy-Ramsay, M.
Park, W. H.
Rigg, S. E.
Sedgwick, R. E.
Sheehan, P. [A. I.
Shephcard-Walwyn,
Stewart, M.
Storey, L.
Carlow—
Colgan, F. P.
Lane, J. S.
McDonald, E.
McKenna, E. J.
O'Meara, W. H.
Rawson, E. A.
Ryan, J. V.
Carlton, Notts—
Fraser, A.
Knight, J. T.
Carlton, Victoria—
Black, A. G.
Lynch, P.
Wickens, G. F.
Carluke—
Barr, R. B.
Bradford, J.
Bradford, R. G.
Hauxwell, F.
Hislop, L.
Rankin, T. T.
Scott, A.
Carmarthen—
Bowen-Jones, L. M.
Coghill, W. D.
Davies, N. W.
Harris, D.
Isaac, E. E.
Parry, C. P.
Price, A. R.
Price, E. H.
Price, Florence M. S.
Price, R. G.
Race, J. P.
Richards, J.
Williams, E. R.
Carmunnock—
Donaldson, H. McM.
Carnarvon—
Clemenger, A. N.
Evans, J.
Fraser, P.
Griffith, G. R.
Jones, T. H.
Morgan, W. T.
Parry, H. H.
Parry, R.
Parry-Edwards, E. L.
Roberts, G. L.
Roberts, T.
Thomas, F. M.
Carnarvon, S.A.—
Fairbridge, F. S.
Carnarvon, W. Aust.—
Hickinbotham, J. R.
Carn Brea—
Mayne, B. J.
Carndonagh—
O'Callaghan, P.
O'Doherty, W. J.
Carnew—
Brady, F. F.
Carnforth—
Butler, J. J.
Jackson, E. S.
Roberts, W. O.
Wrightson, J. H.
Carnmoney—
Boyd, Catherine L.
Boyd, J. A.
Dundee, I. C.
Carno—
Ashton, J.
Carnock—
Zuill, R.
Carnoustie, N.B.
Dickson, G. C.
Kidd, A. E.
Taylor, J. E.
Carnwath—
Barr, W.
Sinclair, H. W.
Carolina, S.A.—
Barton, G. R.
Carolina, U.S.A.—
Willis, F.
Carp—
Graham, J.
Carradale—
Christie, J. S.
Carr Bridge—
Balfour, A. C.
Carrick, Co. Donegal
Falls, J. P.
Carrickfergus—
Clarke, J. A.
Huston, J.
Killen, S.
Killen, S. J.
Killen, T.
Lepper, Elizabeth H.
Stephens, R. S.
Carrickmacross—
Boyle, D. J.
Eakin, D.
McCaul, B.
McKenna, P.
Carrickmines—
de Montmorency, Hon. A. H. T.
Carrickmore—
Hunter, C.
McDonald, F.
Carrick-on-Shannon
Bradshaw, R.
Bradshaw, R.
Connellan, T. A.
Delany, K.
Doorly, P. F.
Kiernan, P. K.
Roden, J. F.
Carrick-on-Suir—
Dawley, T. P.
Dwan, J. H.
Moran, M. J.
Murphy, P. J.
Stephenson, P.
Carrigaholt—
Studdert, J. M.
Carrigaline—
Connell, J.
Carrigallen—
O'Reilly, J. J.
O'Reilly, P.
Carrigart—
Christie, D.
McCloskey, J.
Carrignavar—
Gleeson, D.
Carrigrohane—
Ryan, M.
Carrigtwohill—
Barry, J.
Carrog—
Hindley, J. C.
Carron, Stirlingsh.—
Crihbes, W. L.
Carshalton—
Landon, G. F. S.
Passmore, W. H.
Peatling, A. V.
Carstairs Junction—
Philp, J.

Cartmel—
Bone, D. J. M.
Cashel, Co. Tipperary
Coyle, M.
Cusack, R. M.
Laffan, T.
Quirke, J.
Russell, G. H.
Wood, T.
Cashmere (see **Kashmir**).
Casterton, Australia
Skinner, G. H.
Castleacre—
Porter, G. C.
Castle Ashby—
Brogden, G. A.
Castlebar, Co. Mayo—
Brabazon, E. C.
Ellison, F. C.
Hopkins, J. J.
Kirwan, R. R.
Knott, M. O'M.
McBride, A.
Castle Bellingham—
O'Hagan, J. V.
O'Hagan, P. J.
Castleblayney—
Bailey, R.
Clarke, J. P.
Irwin, E. H.
Wilson, J.
Castle Bytham—
Turner, H. N.
Castle Cary, Som.—
Coombs, C. P.
Price, D. T.
Castlecaulfield—
Acheson, M. K.
Bristow, H. L.
Gill, J. S.
Castle Combe—
Higgs, W. A.
Castlecomer—
Dreaper, Frances A.
O'Hanlon, M.
Somerville, T. C.
Sterling, J.
Castle Connell—
Enright, G. H.
Ryan, J.
Castledawson—
Stewart, J. B.
Castlederg—
Leary, G. F. V.
Leary, S. W. S.
Leary, T.
Leary, T. G. S.
Leary, W. A. E.
Leitch, A.
Love, A. T.
Mitchell, J.
Mowbray, R.
Castledermot—
Brannan, F.
Castle Donington—
Duncan, J. T.
Fletcher, T. J.
Harcourt, V. X.
Castle Douglas—
Anderson, W.
Forde, E. S.
Lorraine, R. T. B.
McDonald, S.
Shaw, R. B.
Welsh, D. C.
Castleford, Yorks—
Campbell, J. J. W.
Chrispin, W. F.
Hartley, W. D.
Hillman, G. B.
Kemp, W.
Robinson, Florence A.
Castlegarren—
Flanagan, P. J.
Castlegregory—
Teahan, T. T.
Castle Gresley—
Ord, F. W.
Castle Hedingham—
Bromley, J.
Bromley, J. B.
Castleisland, Kerry—
Daly, W.
Rice, J. P.
Castleknock—
Peacock, P.
Castlemahon—
O'Callaghan, D.
Castlemaine, Australia—
Denton-Fethers, P.
Maxwell, K.
Thompson, J. L.
Castlemartyr—
O'Connell, J.
Power, J. L.
Castlenock, Co. Dublin—
Cullen, J. J.
Castlepollard—
Brogan, J. F.
King, J. C.
Castlerea, Co. Roscommon—
Donnellan, P.
O'Donoboe, F. G.
Walsh, P. C.
Castlerock, Co. Derry
Steel, J.
Wray, G. G.
Castle Shane—
Crawford, R. A.
Castleton, Derbysh.—
Shepherd, H. B.
Castleton, Lancs—
Lomas, A.
Lord, S. T.
White, A. L.
White, C. R.
Castleton, Yorks—
Chalmers, J. E.
Castletown, I. of Man
Gordon, R.
Hannay, H. P.
Newton, J.
Tearc, J.
Castletown, Sunderland—
Carruthers, J. C. B.
Castletown, Thurso—
Wright, T.
Castletown Bere—
Lyne, J. H.
O'Dywer, J. M.
CastletownBerehaven
Harrison, C.
Hayes, M. J.
Lyne, D. J.
Castletown Geoghegan—
Kerrigan, O. P.
Castletownroche—
Hoare, W. W.
Johnson, W. G. F.
Quinlan, D.
Castletownshend—
Hodson, Eleanor J.
Castlewellan—
Hillyard, W. H.
Luke, G. F.
McNabb, H. J.
Rowan, J.
Rowan, Maria
Castries, W.I.—
Macphail, D. M.
Caterham—
Bligh, W.
Brown, H.
Campbell, P. E.
Clarkson, G. A.
Caterham (*contd.*)
Davey, S.
Fleming, R. G.
Jones, H. J. R.
Mirylees, O. M.
Nicoll, J.
Oslen, A.
Thomas, E. G.
Catford (see **London**).
Cathcart, N.B.—
Anderson, J.
Buchanan, J.
Davidson, A.
Dykes, D. G.
Gray, A. H.
Lyon, R. M.
MacIbraith, A. R. McI.
MacIlraith, W. MacL.
Macleod, R. A. M.
Tennent, J. T.
White, G.
Cathcart, S.A.—
Borcherds, W. M.
Robertson, G. H. W.
Catherstone—
Jennings, R.
Catisfield—
Biden, E. J.
Caton—
Bingham, F. M.
Catrine—
Beveridge, J. S.
Sloan, D.
Catterick—
Fry, W. L.
Hutchinson, J. H.
Cavan—
Acheson, H. W.
Galligan, T. J.
Magauran, J.
Malcolmson, E. A.
Neary, J. F.
Cavendish—
Ritchie, A. L.
Waring, R. W.
Caversham—
Cheyney, G. H.
Cockran, C. H.
Deane, E.
Hope, W. B.
May, G.
Powell, C. M.
Cawnpore, India—
Dawson, KathleenA.
Dey, N. N.
Fuller, C. A.
Gibson, Mary K.
Caxton—
Dudley, E. P. H.
Giles, J.
White, H. F. La T.
White, W. C. P.
Cedarville, S.A.—
Johnston, C. H. F.
Celbridge—
O'Connor, C. J.
Cemmaes, Montgomerysh.—
Edwards, D.
Jones-Humphreys, Y. M.
Ceres, S.A.—
Alexander, J.
Cerne Abbas—
Dalton, E. E.
Cerrig-y-Druidion—
Davies, H. H.
Isaac, B.
Chacewater—
Forsyth, A.
Chaco Austral—
Power, J. W.
Spencer, H. E.
Chadderton—
Clegg, T.
Chaddesley-Corbett—
Fitch, C. D.
Fitch, F.
Chadwell Heath—
Atkinson, T. R.
Barton, T. G.
Chagford—
Berry, C. H.
Hunt, A. W. D.
Smith, A. S.
Chailey—
Barnard, T.
Hughes, H. S.
Chakrata—
Churchill, G. B. F.
Chalfont St. Peter—
Brooks, C.
Kirkland, A.
Chalford, Glos—
Porteous, H. L.
Rogers-Tillstone, J. M.
Champaran—
Dowler, H. M.
Chandler's Ford—
Best, R.
French, R. S.
Ritchie, E. D.
Spencer, C. B. P.
Chandkhira, India—
Burkitt, R. W.
Chandpur, Bengal—
North, C.
Changtcho, China—
Leslie, P. C.
Chantilly—
Carter, S.
Chao-Tong—
Savin, L.
Chapel Allerton—
Carter, E. G.
Dodd, E. J. A.
Nicol, G. C. H.
Scarborough, O. L.
Chapel-en-le-Frith—
Anderson, W. S.
Kennedy, N.
Chapelhall—
Dunsmuir, A.
Chapelizod—
Rainsford, F. E.
Chapelthorpe—
Thomson, A.
Chapelton, Hamilton
Leggate, A. R.
Chapeltown, Sheffield
Barraclough, A. M.
Sands, H.
Chard—
Balfour, T. S.
Close, N.
Powne, B. L.
Spicer, N. W.
Charing—
Hardwick, F. S.
Hardwick, R. H.
Charlbury—
Croly, H. P.
Croly, R.
Geach, R. N.
Laws, H. L.
Laws, P. C. W.
Maisey, F. T.
Charleston, Forfarsh.
Lonie, J.
Charleston, N.Z.—
Simpson, J. C. D.
Charlestown, S.A.—
Briscoe, J. E.
Charleville, Co. Cork
Bouchier-Hayes, H.
Cremin, J.
Kelly, W.
McCarthy, J.
O'Shaughnessy, P. J. B.
Charleville, Q'nsland
Clarkson, F.
Charlottetown, Canada—
Taylor, F. P.
Charlton, Kent—
Baird, G. H.
Barrow, L. A.
Berry, T.
Cowie, W.
Lewis, G.
Lynn, E.
Reed, W. H.
Sanford, H. A.
Charlton, Victoria—
Dunlop, S. H.
McEniry, J. J.
Rock, W.
Charlton Kings—
Meyrick-Jones, H.M.
Charlwood, Surrey—
Wakefield, C. F.
Charmouth—
Hine, A. E. Barrett-Kerbey, W. H.
Charters Towers—
Huxtable, R. B.
Redmond, L.
Smith, E. C. T.
Chartham—
Everett, W.
FitzGerald, G. C.
Hodgson, H. W.
Rashleigh, H. G.
Topham, J. A.
Chasetown, Staffs—
Gettings, C. K.
Gettings, H. S.
Gettings, J. S.
Horton, W.
Horton, W. H.
Chatburn, Clitheroe
Ross, W. H.
Chatel Guyon, France
Bonnet, St. R.
Reboul, A. E. E.
Chatham, Kent—
Barnes, H. A.
Barry, E. H.
Bryan, H. J.
Cotman, H. H.
Fairweather, F. H.
Freear, A.
Grant, R.
Irvine, G. J.
Jefferiss, F. B.
Jefferiss, W. R. S.
Jones, A. C. B.
Johnston, J. E.
Norrington, H.L.W.
Shelley, A.
Smith, H. W.
Chatham, Ontario—
Bell, C. C.
Bullis, W. H.
Dolsen, F. J.
Chatsworth, Canada
McCullough, T.
Chatteris, Cambs—
Nix, R. E.
O'Connor, F.
O'Connor, M.
Cheadle, Cheshire—
Drury, G. M.
Godson, A.
Godson, J. H.
Jackson, T. L.
Le Page, J. F.
Phillips, A.
Roy, J. A. C.
Scoweroft, W.
Stocks, A. W.
Sutcliffe, J.
Wilson, H.
Wood, M. S.

Cheadle, Staffs—
Dakeyne, D. I.
Gibson, W.
Leapingwell, A. E.
Leapingwell, E. J.
Mackenzie, E.
Murphy, J. B.
Cheadle Hulme—
Bernstein, A.
Craig, C. H.
Hardman, R. S.
Knott, T. B.
Ramsay, J.
Cheam—
Macan, J. J.
Cheddar—
Openshaw, E. H.
Statham, R. W.
Cheddleton—
Menzies, W. F.
Roscoe, H.
Cheddon Fitzpaine—
Elton, H. B.
Cheetham, Manchester—
Edwards, J.
Moreland, G.
Cheetham Hill—
Boddy, H. W.
Chefoo, China—
Hogg, A.
Molyneux, J. F.
Chelaston, Derby—
Burwell, F. N.
Chelford, Cheshire—
Shepard, A. H.
Chelmsford—
Alford, C. W.
Aubrey, G. E.
Bodkin, H. A.
Gimson, W. D.
Martin, J. L.
Newton, H. W.
Pitts, R. E.
Storrs, K. S.
Waller, T. H.
Chelston, Torquay—
Black, G.
Michelmore, G.
Orfeur, C. H.
Cheltenham—
Andrews, W. S.
Blakeney, J. H.
Bower, J. A.
Braine-Hartnell, J. C. R.
Bramwell, H.
Bramwell, J. W.
Buhb, W.
Buckell, W. R.
Cardew, G. A.
Cargill, Eveline A.
Carter, E. C.
Chaubal, R. R.
Collins, J. R.
Conder, A. F. R.
Cookson, H.
Davies, H. R. L.
Davies, R.
Dent, E. A.
Dicks, E. J. C.
Dighton, A. A.
Dighton, C. A. A.
Dobell, C. B.
Drew, J.
Duke, A. F.
Forster, A. G. F.
Garrett, J. H.
Goldsmith, S. J.
Gooding, J. C.
Hailstone, J. E.
Harrison, Beatrice M.
Hebblethwaite, S.M.
Howell, J.
Hutton, W.

Cheltenham (*contd.*)
Johns, J. F.
Johnston, E. C.
Kerans, T. G.
Kirkland, R.
Lansdown, C. E.
Lumb, T. F.
MacMahon, E. J. R.
Mason, F. J. G.
Millard, W. J. K.
Mitchell, A. J.
Mouat-Biggs, C.E.F.
Munro, D. G. M.
Newton, I.
Parker, F. H.
Peake, G. A.
Pearson, J. D.
Peatfield, T. J.
Powell, H. F.
Powell, W.
Prance, G. H.
Price, A. E.
Pruen, S. T.
Rynne, M. A.
Stewart-Billings, Grace H.
Tatham, E. J.
Tickell, H. M.
Todd, H. B.
Trevithick, E. G.
Wilde, F. G. S.
Wilson, E. T.
Wilson, J.
Wilson, Sarah.
Wilton, J. P.
Wood, J. L. M.
Chelwood Gate—
Sydenham, G. M.
Chemulpo—
Peake, S. J.
Weir, H. H.
Chentu, China—
Hodgkin, H. T.
Chepstow—
Drapes, T. L.
Lawrence, A. G.
Shoolbred, W. A.
Cheriton Fitzpaine—
Reynolds, J. J.
Chertsey—
Gossage, W. H.
Hodgson, G. G.
Milsome, H. B.
Viney, J. E.
Chesham, Bucks—
Churchill, J. F.
Long, T. F.
Rogers, W. G.
Smith, J.
Cheshunt—
Clark, W. F.
Greene, W. A.
Walker, J. H.
Wood, F. H.
Chesley—
Park, P. P.
Cheslyn Hay—
Hosegood, W.
Syree, A. H.
Chester—
Archer, A. M.
Bennett-Powell, N.
Blagden, J. J.
Boreham, F. S.
Browne, J. L.
Cuffe, A. G.
Davies, Katherine C.
Davis, P.
Dobie, E. C.
Dobie, H.
Dobie, W. H.
Dobie, W. M.
Downer, R. L. E.
Duff, J.
Elliott, J.
Gerrard, R. F.

Chester (*contd.*)—
Giffen, J. T. M.
Granger, F. M.
Griffith, W. H.
Grills, G. H.
Hamilton, A.
Hamilton, A. D.
Hamilton, A. G.
Harman, G. J.
Harrison, G.
Jackson, A. R.
Jephcott, C.
Kenyon, G. A.
King, H. W.
Lawrence, A.
Lees, W.
Macfie, J. W. S.
Mann, A.
Mennie, J. E.
Moore, D. C.
Newall, W. A.
Parry, T. S.
Parry, T. W.
Roberts, J. T.
Rutherfoord, H. E.
Sutton, D. C.
Taylor, J.
Taylor, J. G.
Thomas, A. E.
Thomas, E. J. H.
Thomas, F. P. D.
Welsh, J.
Williams, J. T.
Wright, R. B.
Chesterfield—
Booth, G.
Booth, J. H.
Bowker, E. H.
Clarke, E. W.
Edmunds, E. F.
Edmunds, F.
Goodfellow, J. A
Green, A.
Hurst, J. T.
Jaboor, F. N.
Livingston, D. McF.
Middlemiss, J. E.
Robinson, W. W.
Shea, A. W.
Shea, J. G.
Sutcliffe, V. E.
Symes, W. J.
Chester-le-Street—
Brown, W. J.
Duncan, D.
Henley, W. F.
McKellar, W. A.
Renton, W. M.
Taylor, J.
Chesterton, Staffs—
Thomas, F. P. S.
Ward, O. E.
Chesterville—
Brown, W. A.
Cheveley—
Noyes, F.
Noyes, H.
Cheviot, N.Z.
Saunders, A. M.
Chew Magna—
Brew, R. H.
Bury, G. W. F.
Collins, C H.
Pooley, W.
Shaw, W. H. C.
Chicago—
Davis, W. J. N.
Evatt, W. H. P
Gentles, H. W.
Leeming, J.
Stewart, G. N.
Webster, J. C.
Chichester—
Barford, A. M.
Bostock, A. H.
Bostock, A. S.

Chichester (*contd.*)—
Buckell, B. H.
Coutts, G.
Ewart, D.
Garratt, G. C.
Gauntlett, O. B.
Humphry, P. R.
Humphry, R.
Kidd, H. A.
Paxton, F. V.
Peachell, G. E.
Percival, J. M.
Skaife, F.
Stuart, F. A. K.
Waring, J. A.
Chiddingfold—
Bailey, L. D.
Kendall, N. F.
Chiengmai—
Kerr, A. F. G.
Chigwell—
Brickwell, H. T.
Chihuahua—
Fenn, J. H.
Nichol, R.
Child Okeford—
Curme, D.
Newbould, N. J.
Childer Thornton—
Bradley, N.
Chilham—
Caesar, A. K. A.
Chillington, Devon—
Hale, L. H. D.
Chiltern, Australia—
Harkin, C. F.
Chilton Polden—
Campbell, G.
Chilvers Coton—
Tomlinson, H. T.
Chinchow, Manchuria
Simms, Mary E.
Chinde—
Murphy, J.
Ching Chou Fu—
Watson, J.R. [don).
Chingford (see **Lon-**
Chinwang Tao—
O'Neill, G.
Rose, J.
Chinju, Korea—
Currell, H.
Chinkiang, China—
Cox, G. A.
Lynch, J. A.
Shackleton, W.
Chinley, Derbysh.—
Howard, A.
Chippenham, Wilts—
Briscoe, J. R.
Briscoe, W. T.
Briscoe, W. T., jnr.
Carter, T. P.
Dawson, W. J. H.
Hassard, W.
Jay, H. M.
Wilson, M. S.
Chipperfield—
Edwards, E. N.
Lathbury, F. R.
Chipping Campden (see **Campden, Glos.**).
Chipping Norton—
Hutchison, G. W.
O'Kelly, T.
Chipping Ongar (see **Ongar**).
Chipping Sodbury—
Grace, A.
Grace, A. H.
Leman, T. C.
Chirk, Wales—
Lloyd, J. D.
Lloyd, J. D. S.
Smith, E. A.

Chirnside—
MacVie, S.
Sloan, G. D.
Chiromo—
Campbell, W.
Davey, J. B.
Chislehurst—
Bristow, W. R.
Humphry, C. H.
Klein, B. G.
Lawson, H.
Pitt, W. O.
Price, S. E.
Tallent, J. H.
Teichmann, O.
Tylor, C.
Chittagong Hill Tracts—
Taylor, G. O.
Chobham—
Caldicott, C. H.
Strong, C. P.
Chontales—
Birt, L. F. H.
Chopwell—
Bulkeley, L. A. H.
Chorley, Lancs—
Harris, J. A.
Hindle, A. E.
Jackson, T. W.
Jones, J. E.
Lea, J.
Mackintosh, A.
Maguire, R. J.
Maskell, J. W.
Rainford, G.
Rigby, J. W.
Roger, J.
Webb, C. C.
Chorley Wood—
Fort, H. R. T.
Fothergill, C. F.
Reckitt, J. D. T.
Chorlton-cum-Hardy
Byrne, G.
Case, H. W.
Denholm, A.
Helm, W. A.
Lacey, F. H.
Lacey, T. S.
Mockler, J. C.
Mumford, A. A.
Pownall, A. E.
Sturm, Charlotte A.
Sturm, F. P. [F. C.
West, R. N.
Chorlton-on-Medlock
Heathcote, G.
Kershaw, J.
Macpherson, J. T.
Spencer, W. C.
Stephens, H. E. R.
Wood, J. W. A.
Chota Nagpore—
Hearn, J. G. F.
Kilner, J. N.
Christchurch, Hants
Batley, A. B.
Hartford, A. H. B.
Hemsted, H.
Hodgkinson, J. W.
Legate, R. L.
Pickthall, J. M.
Watmough, W.
Christchurch, N.Z.—
Acland, H. T. D.
Anderson, C. M.
Brownlee, J. J.
Chilton, C.
Crooke, T. L.
Crosby, A. H. P.
Devenish-Meares, A.
Diamond, W. [L.
Downes, J. B.
Fenwick, P. C.
Fox, W.

Christchurch, N.Z. (*contd.*)—
Frengley, J. P.
Gibson, F. G. [H.
Hardwick - Smith,
Irving, W.
Jennings, E.
Lester, G. M. L.
Levinge, E. G.
MacDouald, G. M.
Maclachlan, R. C.
Manning, L. S.
Mickle, A. F. J.
Moorhouse, Alice.
Nedwill, C.
Nedwill, C. L.
Orchard, A. J.
Paterson, A.
Russell, G. W.
Sandstein, A. C.
Sloman, A. E.
Talbot, A. G.
Thomas, W.
Tytheridge, W. R.
Westenra, F. G.

Christmas Isl., Straits Settlements—
McDougall, W.

Chryston, Glasgow—
Lamont, A.

Chudleigh—
Ellis, R. M.
Walters, H. B.

Chulmleigh, Devon—
Hanson, E. R.
Tucker, J.

Chumba, Punjab—
Hutchison, J.

Chung King—
Kirkwood, T.

Church, Lancs—
Craig, A. B.
Craig, J.

Churchdown—
Foster, J. J.
Moore, R. D.

Church Gresley—
Parkhill, S. J.

Churchingford—
Reede, A. K.

Church Stretton—
Barnett, H.
Forbes, N. H.
Hebb, J. H.
Higginson, G.
McClintock, J.
Morris, R. B.
Watson, A. A.

Chute à Blondeau—
Wyman, H. B.

Cinderford—
Blake, H. E. V.
Creswell, A. H.
Farmer, F. R.
McCartney, R.

Cinnamara, Assam—
Hewan, J.

Cirencester—
Cossham, W. R.
Cripps, E. C.
Fowler, O. H.
Graham, H. E.
Hooker, C. P.
Hughes, L. E.
Mackinnon, C.
Marshall, H.

Clackmannan—
Robertson, J.

Clacton-on-Sea—
Beatty, T. C.
Chapman, J. E.
Coleman, P.
Girling, J.
Maine, W.
Murray, W. G.
Overend, W.

Clacton-on-Sea (*con.*)
Spearman, R.
Teevan, A.

Clanwilliam, S.A.—
Hayes, A. A.

Clapham, Yorks—
White, C. C. K.

Clara, King's Co.—
Fitzpatrick, T.

Clara Hill—
Lane, J. W.

Clare, Australia—
Smith, A. A.
Smith, O. W.

Clare, Suffolk—
Barnes, J. E.
Metcalfe, G. H.
Piggott, E. A.
Sibree, Alice D.

Claremont, S.A.—
Brown, J.

Claremorris—
Bourke, E. MacW.
Bourke, J.
Kelly, R. W.
Maguire, C. J. O'L.

Clarence River, N.S.W.—
Chadwick, W. S.

Clarkston, N.B.—
Anderson, J.

Clatford—
Helsdon, C. V.

Claudy—
Allison, S. H. B.

Claughton, Chesh.—
Bradly, N.
Dalzell, W. R.
Smylie, J. D.

Claverley—
Haslehust, T. W.
Hewith, T. H. La N.

Claybrooke Magna—
Austin-Smith, H.

Clay Cross—
Chawner, A.
Duncan, W.
Lee, B. J.

Claygate, Surrey—
Busfield, J.
Sully, A. M.
Ward, B. V.

Clayton, Bradford—
Beckett, S. T.
Cunliffe, W.
Stansfield, H.

Clayton-le-Moors—
Clegg, R.
Dunk, H.
Tattersall, E. L.

Clayton West—
MacGregor, D. A.

Cleator—
Byers, H. S.
Clark, J.
Eaton, W. S.

Cleckheaton—
Griffiths, A. T.
Halliday, J.
Harrop, G. B.
Morrison, R. S.
Sutherland, J. A.
Sykes, J. C.

Cleethorpes—
Booth, O. M.
Fisher, W. H.
Nixon, J.
Pickford, J. K.
Savery, W. H.
Williamson, J.

Cleggan, Co. Galway
Freyer, P. W.

Cleland, N.B.—
Buchan, G.
Buchan, G. F.
Buchan, J. J.

Cleland, N.B. (*contd.*)
Buchan, Martha M.
Carruthers, A. A.
Lithgow, J.

Clent—
Lowe, L.

Cleobury, North—
Hodges, G. W. C.

Cleobury Mortimer—
Benson, A. H.
Coleman, J. G. B.
Godfrey, J. J.

Clermont, Queensland
Harlin, F. W.
Harlin, Robina.

Clevedon, Som.—
Bainbridge, C. F.
Bainbridge, G.
Barker, J. H.
Every-Clayton, L. E. V.
Graves, R. K. G.
Grubb, J. S.
Hill, W. J.
Stocker, E. G.
Visger, C.

Cleveland, U.S.A.—
MacQuillan, J. W.

Cleveleys—
Cartmel, H.

Clifden, Co. Galway—
Casey, J.
Gorham, P. C.

Cliffe-at-Hoo—
Rogers, A. B.

Cliffoney—
Gibbons, T.

Clifford, Yorks—
Brigham, H. G.

Clifton, Bristol—
Ackland, W. R.
Alexander, D. A.
Atchley, G. F.
Austin, L. J.
Avery, J. S.
Baretti, T. G. L'E.
Barker, G. H.
Baron, B. J.
Bergin, F. G.
Bergin, G. F.
Betts, N. P.
Blacker, A. E.
Blacker, E.
Blagg, A. F.
Board, E. C.
Board, J. H.
Bodman, J. H.
Boucher, F. T.
Bullen, F. St. J.
Carter, T. M.
Carwardine, T.
Charles, J. R.
Clarke, J. M.
Coë, R. W.
Cross, F. R.
Dacre, J.
Davies, D. S.
Davies, G. A.
Davies, R. M.
Dowling, E. A. G.
Dunbar, Eliza L. W.
Dunkley, E. V.
Edgeworth, F. H
Elliott, C.
Firth, J. L.
Flemming, A. L.
Fortescue-Brickdale J. M.
Freeman, J.
Gibbs, A. N. G.
Green-Armytage, V. B.
Griffiths, L. M.
Groves, E. W. H.
Hailes, C. D. G.
Hall, I. W.

Clifton, Bristol (*con.*)
Harris, H. E.
Harrison, A. J.
Harsant, W. H.
Heaven, J. C.
Hill, H.
James, C. W. W.
James, J. R.
Jones, J. E.
Lansdown, R. G. P.
Lees, E. L.
Linton, Marion S.
Maberly, F. H.
Marchant, W. R. F.
Mayor, T. O.
Mole, H. F.
Morgan, S.
Morton, C. A.
Myles, G. T.
Neild, N.
Newnham, W. H. C.
Newstead, J.
Nicholson, T. D.
Nixon, J. A.
Ogilvy, A.
Pickering, C. F.
Pinniger, W. J. H.
Pratt, C. C.
Prichard, A. W.
Pring, Charlotte E.
Prowse, A. B.
Prowse, W.
Rayner, D. C.
Rogers, B. M. H.
Roué, W. B.
Rudge, C. K.
Shaw, J. E.
Sheppard, E. J.
Slade, H. J.
Smith, G. M.
Smith, R. S.
Staniland, S.
Steele, C.
Stock, W. S. V.
Swain, J.
Swayne, W. C.
Taylor, C. J.
Taylor, J.
Thompson, L. C.
Tivy, W. J.
Tomlinson, P. S.
Tomlinson, W. W.
Tweedy, H. C.
Waldo, H.
Walker, C. H.
Walters, C. F.
Whicher, A. H.
Williams, E. C.
Williams, P. W.
Wills, W. K.
Wright, A. J. M.
Young, J.

Clifton, York—
Thompson, A. D.

Clifton Hampden—
Freeborn, H. S. R.

Clinton, Ontario—
Gunn, W.

Clitheroe—
Barker, W. E.
Lancaster, L. T.
Musson, A. W.
Musson, W. E.
Ormc, G. E.
Smithies, J. J.
Swindale, H. V.

Cloghan, Co. Donegal
McCann, S.

Clogheen, Co. Tipperary—
Hennessy, T.
Walsh, W. P.

Clogher, Co. Tyrone
Ross, R. H.
Warnock, H.

Clola, Mintlaw—
Davidson, G.

Clonakilty—
Beamish, H. B.
Beamish, Henrietta
Bennett, J. E. H.
Bennett, W.
Haddon, E.
Nyhan, C.
O'Clery, L.
Welply, W. O.

Clonard—
Lancaster, W. C.

Clonaslee—
Quigley, M. J.

Clonbur—
Boyd, J.
Hegarty, J.

Cloncurry, Queensland—
Cameron, D.

Clondalkin—
Clinch, A. D.

Clones—
D'Arcy, S. A.
Gillespie, J.
Henry, W.
Pringle, H.
Tierney, E.

Clonmany—
Loughrey, M. J.

Clonmel, Co. Tipperary—
Byrne, P. J.
Carroll, D. J.
Crean, T. J.
Crean, T. J. P.
Fitzgerald, J. F.
Harvey, B. C.
McEniry, D.
Murray, H.
O'Brien, R. R.
Wynne, J. D.

Clonmellon—
O'Connor, J.

Clontarf—
Armstrong, T. M.
Dolan, P. V.
Gibson, W. J.
McIntosh, M. S.
O'Donoghue, J.
Sheppard, J.

Clough, Co. Antrim—
Gregg, T. A.
McCay, F. W.
McCay, J.

Clough, Co. Down—
Cromie, T.

Cloughjordan—
Gilligan, E. H. F.

Cloughmills—
Gaston, J.

Cloughton—
Forman, B. G.

Clovelly—
Walker, F. D.
Walker, R.

Clowne—
Godwin, G. L.
Magee, J. A.

Clows-Top, Worcs—
de Blaquiere, J. H.

Clun, Salop—
Mathewson, J. W.

Clunbury—
Browne, D.

Clunes, Australia—
Gordon, A. H.

Clwtybont, Carnarvon
Evans, D. R.
Roberts, E. J.
Roberts, J.

Clydach, Glam—
Jones, J.
Jones, J. H.

Clydach Vale—
Jones, R. G.
Morgan, T. L.
Clydebank—
Butchart, W.
Hagerty, J. A.
Macnair, R.
Mowat, T.
Stevenson, J.
Stevenson, J., jnr.
Stevenson, W.
Strang, T. M.
Thomson, J. G.
Clynderwen—
Price, H. P. J.
Clyst Hydon—
Goulden, H. E.
Coachford—
Crowley, T.
Coagh—
Burgess, C. H.
Burgess, R.
Coalburn, Lanarksh.—
Cook, J.
Coalisland—
Leatham, W.
Scott, J. W. J.
Coalville—
Hamilton, J. S.
Jamie, R. W.
Suffern, C. E.
Coatbridge—
Andrew, J.
Cordiner, J.
Craig, J. R.
Farquharson, J.
Hamilton, R.
Jack, T. H.
Kennedy, R. P.
McInroy, R.
Macphail, D.
Moffatt, J. B.
Munro, J. B.
Munro, R.
Murray, W.
O'Neill, C.
Rennie, J. S.
White, J. L.
Cobar, N.S.W.—
Paul, G. W. F.
Cobham, Surrey—
Hooley, A.
Hudson, A. B.
Kitching, J. L. W.
Wilson, C. J.
Cobourg, Ontario—
Clark, J. R.
Field, C. C.
Coburg, Victoria—
Reid, F. B.
Cockburn Harbour—
Robertson, T. R.
Cockburnspath—
Hunter, J.
Cockermouth—
Govan, G.
Graham, J.
Hutchinson, R. J.
Mitchell, H.
Penny, J.
Robertson, J.
Cockfield, Durham—
Anderson, D. A.
Coddenham—
Addison, E. A.
Codford, St. Mary—
Ward, A.
Codnor—
Thomson, G.
Coedpoeth—
Griffith, W. V.
Yates, F.
Coggeshall—
Caudwell, F. B. H.
Corner, S. G.
Falkner, B. F.
Colac—
Brown, W. H.
Wynne, J. G.
Colborne—
Mallory, A. E.
Colchester—
Addison, C. E.
Bassano, T. M.
Becker, C. O. G.
Brown, G.
Chichester, E.
Clowes, W. F. A.
Cook, J. W.
Curl, S. W.
Day, W. L. M.
Fell, A. N.
Havens, E. J.
Hunt, E. A.
Laver, H.
Laver, P. G.
Mayhury, W. A.
Nicholson, B. H.
Renny, E. G.
Rowland, P.
Ryan, J. M.
Savage, W. G.
Scott, E. H.
Turner, F. D.
Whithy, H.
Worts, E.
Worts, S. E.
Colden Common—
Despard, Rosina C.
Coldingham—
Calder, E. P.
McDougall, J. N.
Coldstream, N.B.—
Henderson, G.
Henderson, G., jnr.
Tait, R.
Wallace, A.
Coleford, Bath—
Jones, P. T.
Coleford, Glos—
Battle, E. W.
Buchanan, P.
MacQuade, H. C.
Payne, J. R.
Colehill, Mullingar—
Bonis, R. J.
Coleraine—
Ahraham, J. J.
Allison, R.
Creery, J. T.
Forsythe, C.
Law, W. K.
Mathers, A. A. C.
Coleraine, Australia
Connor, S.
Colesberg, S.A.—
Key, J.
Lessing, L. S.
Coleshill, Warwicksh.
Cant, A.
Dale, J.
Jones, J. W.
Wall, J. B.
Colinsburgh—
Bryson, L. H.
Donald, J. Q.
Colinton, N.B.—
Downie, K. M.
Pattison, P.
Scotland, D. W.
Traquair, R. H.
College Springs, U.S.A.—
Littlejohn, J. B.
Collie, W. Australia—
Harrison, W. A.
Collingham (see **North Collingham**).
Collooney—
Cummings, E. T.
Colmonell—
McGuire, R. C.
Colnbrook—
Southey, A. J.
Colne, Lancs—
Ayre, J. J.
Dickey, A. A. G.
Doyle, W.
Grant, A.
Hey, W. H.
Heys, A.
Jones, F. R.
Lovett, W. L.
Richmond, F.
Robertson, W. H.
Skeen, G.
Colombo, Ceylon—
Aserappa, S. de M.
Brohier, S. L.
Castellani, A.
Chalmers, A. J.
Christoffelsz, H. S.
Colombowala, M. R.
Dalgado, P.
de Silva, A. M.
De Zilwa, L. A. E.
Fernando, H. M.
Fysh, Mary N.
Griffin, C. T.
Héwavitárna, C. A.
Huyhertsz, H.
Illesinghe, R. De S.
Keyt, F.
Mudali, A. K.
Nell, A.
Perry, Sir A.
Philip, W. M.
Rodrigo, W. P.
Saram, A. M. de
Spence, J. B.
Tillekeratne, C. J.
Van der Straaten, V. C. J.
Van Dort, Clarihel F.
Van Dort, W. G.
Van Geyzel, C. T.
Colorado Springs—
Watt, H. C.
Colsterworth—
Steil, J. W. H.
Colston Bassett—
Windley, W.
Coltishall—
Wright, B. D. Z.
Colvend—
Francis, A. B.
Colwall, Malvern—
Burman, H. W.
Challinor, S. McM.
Elsworth, T. G.
Stallard, P. L.
Colwyn (see **Old Colwyn**).
Colwyn Bay—
Blake, Lilian M.
Bullmore, F. G.
Cadvan-Jones, D. T.
Jones, T. R.
Lord, R. E.
Mariette, E. P. A.
Matthews, C. T.
Mould, G. W.
Nuttall, H.
Owen, J. L.
Roberts, J. L.
Russell, W. B.
Ryle, A. T.
Venables-Williams, W. M.
Colyton—
Cosens, F. R. S.
Evans, W. H.
Fendick, R. G.
O'Neill, A. J.
Combe Hay—
Brayne, R. E.
Combe Martin—
Bell, A. H.
Brett, W. G.
Manning, N. S.
Richardson, T. A.
Truman, C. A. P.
Comber—
Henry, R.
Wilson, H. C.
Compton (see **Long Compton**).
Compton Greenfield—
Stock, G.
Compton Martin, Som.
Gough, B. B.
Comrie—
Niven, T.
Temple, C. D. [man
Concepcion de Tucu-
Graydon, A.
Concordia, S.A.—
Allan, A. de W.
Condie, Canada—
Cullum, J. A.
Condorrat, Glasgow—
Shearer, J.
Cong, Co. Mayo—
Semple, M.
Congleton—
Baird, J. T. W.
Carruthers, E. J. W.
Davidson, P. M.
Davidson, R. B.
Fern, W. I.
Lowe, J. P.
Congo—
Sims, A.
Coningsby—
Merryweather, S. H.
Conisbrough—
Craik, R.
Forster, J.
Maclure, W. J.
Coniston, Lancs—
Kendall, J.
Conjeeveram—
Hardie, G. W.
Conna—
Hutch, J.
Connah's Quay—
Owen, R.
Whittome, A.
Consett—
Doig, H.
Grainger, T.
Macintyre, Æ. D. M.
Constantine—
Roe, M. W.
Constantinople—
Clemow, F. G.
Hannington, R.
McClean, J. F.
Patterson, J.
Sandler, D.
Constanza, Roumania
Bolton, A. I.
Content, Canada—
Davies, C. A.
Convoy, Co. Donegal
McConaghy, J.
Shanklin, J. G.
Conway—
Cawthorne, B. W.
Foulkes, D. P.
Foulkes, S. N.
Mayman, R.
Morgan, M. J.
Morgan, W. J.
Prichard, R. A.
Williams, J. R.
Conwil Elfed—
Griffiths, W. C.
Yorath, T. H. B.
Cooch Behar, India—
Cook, J. N.
James, S.
Cookham—
Sheppard, R. H.
Cookham Dean—
Stone, J. W.
Wells, C.
Cookham Rise—
Thorne, F. F.
Cookstown, Co. Tyrone—
Alexander, H.
Charles, S. F. A.
Crossitt, R.
Dickson, W. D.
Gillespie, J.
Graves, C. H. P. D.
Knight, W. J. R.
Warnock, J.
Coolaney—
Hunt, A. M.
Coolgardie—
Mitchell, R. M.
O'Meara, P. M.
Coolrain, Queen's Co.
Hogan, E. F.
Coonia, N.S.W.
Clifford, J.
Faulkner, T. W.
Harvison, W. S.
Kirkwood, J.
Coonabarabran, N.S.W.—
Failes, F. G.
Coonamble, N.S.W.—
Bertram, T. D.
Coorg—
D'Vaz, Mary J.
Hiley, R. F.
Cootamundra, N.S.W.—
Brennan, J. J.
Cootehill—
Carr, J. M.
de Courcy, T. L.
McQuaid, E. W.
Moorhead, T. H.
Coppull—
Macdonald, A. G.
Coquimbo—
Francis, W. H.
Coraki, N.S.W.—
MacDonogh, B.
Corbridge—
Dawson, F. T.
Jackson, D. N.
Lloyd, G. E.
Corby, Lincs—
Greenwood, A. C.
Johnston, W. A.
Corfe—
Codner, J.
Corfe Castle—
Drury, G. D.
Cork—
Ahern, M. J.
Alexander, W. N.
Allsom, E. W.
Atkins, T. G.
Barrett, A. P.
Barry, Alice.
Barry, D.
Barry, D. T.
Bateman, P.
Booth, J.
Browne, J. M.
Byrne, R. P.
Cagney, M.
Callaghan, T.
Cantillon, E. V.
Cashman, J. P.
Corby, H.
Cotter, J.
Cox, R.
Cremen, P. J.
Crosbie, R. P.
Crowley, J. J.
Cummins, W. E. A.

Cork (*contd.*)—
Dalton, R.
Daly, P. J.
Dillon, T. F.
Dixon, A. E.
Donovan, D. D.
Donovan, D. M.
Dundon, J.
England, P. J.
Fern, H. J.
FitzGerald, D. P.
FitzGerald, Jas. J.
FitzGerald, John J.
Fitzgerald, Lucia F. S.
Flynn, D. J.
Foott, R. E.
Fox, R.
Giusani, J.
Goldfoot, G.
Goldfoot, M. M.
Golding, T. J.
Hackett, J. R.
Hayes, P. J.
Hegarty, D. F.
Hickey, J. J.
Higgins, J. P.
Hill, E.
Hobart, N. H.
Hobart, N. J.
Horgan, J. B.
Jenings, U. A.
Kennedy, D.
Kerwin, P. J.
Lee, P. G.
Lynch, J.
McCarthy, O. F.
McMath, W.
McOstrich, F. A.
Magner, E.
Morehead, H. R.
Moriarty, T. B.
Morrissy, D.
Murphy, B. F.
Murphy, C. F.
Murphy, D.
Murphy, E.
O'Brien, P. J.
O'Connell, M. J
O'Connor, D. J.
O'Connor, J. T.
O'Connor, W. F.
O'Flynn, D. T.
O'Mahony, D. J.
O'Mahony, J. J.
O'Riordan, W. H.
Osburne, C. A. P.
O'Sullivan, P. T.
Pearson, C. B.
Pearson, C. Y.
Perry, H. J.
Purcell, J. R.
Rearden, J. T.
Richey, J. M.
Roche, C. H.
Roche, W.
Runciman, N. H.
Sandford, A. W.
Scanlan, J. J.
Shanahan, M. V.
Shinkwin, M. A.
Smith, Lucy E.
Sutton, A. G.
Swertz, H. C.
Townsend, H. R.
Townsend, N. I.
Townsend, T. H. D.
Waldron, M.
Wilkin, R. McK.
Windle, B. C. A.

Cornhill-on-Tweed—
Shand, W. H.

Cornholme, Todmorden—
Barker, S.

Cornsay Colliery—
Hogg, H. S. A.

Corofin, Co. Clare—
Macnamara, G. U.

Coronado Beach, U.S.A.—
Donnellan, P. S.

Corowa, N.S.W.—
Shortt, W.

Corris—
Roberts, R. J.

Corsham—
Crisp, J. E.
Mayo, E. G.
Wood, A. G.

Corston, Bristol—
Parkinson, G. S.

Corstorphine—
Cormack, H. S.
Fleming, A.
Johnston, T. N.
Leebody, H. A.
Malcolmson, A. M.
Morton, A. E.

Corwen—
Edwards, D. R.
Walker, H. E.
White, H.

Coseley—
Clendinnen, W.McE.

Cosham, Hants—
Bedford, W. G. A.
Sparrow, J. E. P.

Costa Rica—
Steggall, S. L. J.

Costessey—
Johnson, J. J.

Costock—
Bostock, J.

Cotford, Taunton—
Aveline, H. T. S.

Cotherstone-on-Tees
Jennings, R.
Strachan, B.
Strachan, F. J.

Cottenham—
Cox, C. H.

Cottesloe, Australia—
Darbyshire, D. E.

Cottingham, Yorks—
Galt, J.
Watson, G. H.
Watson, G. H.

Coulsdon—
Cribb, H. G.
Hodson, J. E.
Jeffreys, H. E.
Kellett, E. R.
Moody, J. M.
Quirk, E. J. J.
Roberts, N.
Ryan, V. F. K.
Sibley, R. O.

Coundon, Coventry—
Singer, A. L.

Coundon, Durham—
Campbell, J.

Countesswells—
Ferries, J.

Coupar Angus—
Davidson, H. A. C.
Johnston, H.
Lowe, J.
Watson, R. A. H.

Cove, Aberdeen—
Skene, T. A.

Coventry—
Arch, A. J.
Aviss, W. G.
Ballantyne, S. A.
Bradley, J.
Brown, F. L. H.
Burke, A. St. L.
Butler, T. H.
Collington, F. A.
Davidson, C.

Coventry (*contd.*)—
Davidson, D.
Fowler, T. W.
Hadley, C.
Harris, S. C.
Hawley, A.
Heal, W. E.
Hird, A. E. W.
Iliffe, C. W.
Kenderdine, E. H.
Kendrick, H. H.
Langley, J. I.
Loudon, J. A.
Lowman, W. H.
Lynes, E.
McVeagh, D. I.
Moore, M. M.
Orton, J.
Overton, P. E.
Parsons, E. A.
Pendred, V.
Phillips, E.
Pickup, W. J.
Rice, W. R.
Rollason, N. J. L.
Smith, F.
Snell, E. H.
Soden, T. A. B.
Worsley, R. C.

Coverack—
Daunt, G.

Cowbridge, Glam—
Evans, T. L.
Meller, C. B.
Moynan, R. M.
Torney, R. H. S.

Cowdenbeath, Fife—
Craig, W.
Primmer, J. B.
Selkirk, A.
Young, E. B.

Cowes—
Damant, A. J.
Denton, G. R.
Ewen, H. W.
Gibson, L. P.
Hoffmeister, C. J. R.
Hoffmeister, H.E.W.
Hoffmeister, J. B.
Hoffmeister, W.
Hudson, J. W.
Mayo, T. A.
Scott, H. F. N.
Stokes, W.

Cowfold—
Dickins, S. J. O.
Gravely, W. H.

Cowie—
Girvan, W.

Cowra, N.S.W.—
Roberts, L. W.

Coxhoe—
Bond, H.
Oliver, W.

Coxwold—
McCracken, J.

Cradley, Worcs—
Belbin, H. A.

Cradley Heath—
Weaver, A. E. R.

Cradock, S.A.—
Clark, P. S.
Fehrsen, F. J.
Ireland, A.

Craghead, Co. Durham—
Fox, S. J. B.

Crail, Fife—
Dow, D. R. G.
Ormiston, Margaret
Orr, T. S. A.

Cramlington—
Forsyth, R.
McPherson, W. M.

Cranborne, Salisbury
Brown, E. K.
Girling, C. J. [lia.

Cranbourne, Austra-
Park, J. S.

Cranbrook, Australia
Hodge, W. T.

Cranbrook, Kent—
Brett, H. C. M.
Joyce, T.
Shaw, A. H. P.

Cranfield, Beds—
Street, A. E.

Cranford, Mddx—
Collier, A. H.

Cranleigh—
Denziloe, W. Le G.
Morison, H. B.
Napper, A. A.
Walker, A. H.
Willis, J. K.

Craven Arms—
Thunder, W. M.
Tredinnick, E.

Crawley, Sussex—
Burn, A.
Hitchins, T. J.
Martin, T. H.
Matthews, S. P.
Smith, T.
Wood, P.

Crawshawbooth—
Duncan, W. A.
Warrington, R. J.

Crayford—
Ockwell, C. M.

Creagorry—
Macaulay, A.

Crediton—
Body, H. M.
Campbell, W. S.
Evans, E.
Moiser, L. H.
Powne, L.
Symes, A. J.

Creech St. Michael—
Coates, C. M.
Smith, D.

Creetown—
Smith, D.

Cressage—
Luethgen, C. W. L.
Packer, W. H.

Cresswell, Derbysh.—
Wood, W. T.

Creswell, Notts—
Walsh, E.

Crewe—
Atkinson, A. W.
Atkinson, J.
Atkinson, J. R.
Bailey, E. C.
Bailey, T. H.
Buckley, G. G.
Dunstan, B. M.
Gray, E.
Hodgson, W.
Lawrence, J.
Liddle, E. J.
Lowe, C. E. M.
Macrae, K. W. D.
Micklethwait, G. W.
Millar, J. B.
Moody, J. W.
Wilson, C.

Crewkerne—
Alford, C. E.
Budge, E. J. H.
Webber, W. W.

Criccieth—
Davies, D. L.
Jones, H. G.
Roberts, J.

Crich—
Macdonald, G. G.
Rankin, H. J.

Crick—
Smith, A. G. L.

Crickhowell—
Hill, P. E.
Jones, A. E.
Townley, J. S.
Watkins, W.

Cricklade—
Lewarne, F.

Crieff—
Burnet, M.
Campbell, T.
Doble, D. R.
Gairdner, J.
Haig, W.
McEwen, A.
Meikle, T. G.
Meikle, T. H.
Pinkerton, J.
Stevenson, W.
Strathairn, G. C.
Stuart, A.

Crimond—
Findlay, J.

Crocketford, N.B.—
Chalmers, A.

Croghan, Ire.—
Coen, P. J. D.

Cromarty—
Copland, J. G.
Crerar, R.
Johnstone, D.
Middleton, G. G.

Cromer—
Burn, G. W.
Burton, A.
Colvin-Smith, R. C. M.
Legat, R. E.
Walker, A. W.

Crondall—
Lowne, B. T.

Cronstadt, Russia—
Porteous, E. J.

Crook, Co. Durham—
Ashforth, T. L.
Caldwell, G. Y.
Mackay, A.
Mackay, W. M.
Steel, R.

Crookston—
Blair, R.

Croom, Co. Limerick
Hartigan, J.
Hartigan, J. T.
Hartigan, T. J.
McNamara, J.
Power, P. W.

Crosby, I. of Man—
Paulin, J.

Crossakiel—
O'Rorke, C. T. J.

Crossdoney, Co. Cavan—
Norwood, W. L.
Smith, F. P.

Crossgar, Co. Down—
Porter, D. A.

Crossgates, Fife—
Nasmyth, W. R.

Cross Gates, Leeds—
Bean, W. P.
Haygarth, R.

Crosshaven—
Powell, G. H.

Crosshill, Glasgow—
Aitken, J.
Aitken, J. A.
Burns, W.
Carroll, R. J.
Clark, S. P.
Dow, A. R.

Crosshill (*contd.*)—
Garey, J.
Leask, H. L. G.
McCrorie, A.
MacLachlan, J. M.
MacLean, J. C.
Miller, A.
Peden, W. K.
Rankin, A.
Rankin, J. S.
Robertson, C. E.
Robertson, J. R.
Shaw, P. F.
Smyth, P. M.
Steen, A. A. F.
Stewart, J.
Wilson, J.
Cross Hills—
Empey, C. T.
Erhardt, C. C. J.
Hargraves, F. G.
Walker, M. G. L.
Ward, J.
Crosshouse—
MacLean, A.
Cross in Hand—
Holman, T. E.
Crosskeys, Mon—
Richards, D. T.
Crossmaglen—
Coyne, M. J.
McBride, W. S.
Croston—
Duckworth, A.
Sames, H. V.
Croton - on - Hudson, N.Y.
Robinson, H.
Crowborough—
Basden, H. S.
de Vine, A. W. S.
Griffin, A. W.
Griffin, J. V.
Mackintosh, M. L.
Wale, M. E. H.
Weekes, H. H.
Crowland—
Husband, F.
Crowle, Doncaster—
Alexander, W. H. M.
Massey, A.
Crowle, Lincs—
Hamilton, A. A.
Crown Hill—
Olver, T.
Crowthorne, Berks—
Baker, J.
Brayn, R.
Ellis, E. A.
Jennings, E. C.
Jones, P. N.
Croxley Green—
Oddie, S. I.
Croydon—
Adams, E. L.
Addey, W. F.
Allan, A. P.
Baker, A. de C.
Beard, F.
Beaumont, A. R.
Bennett, H. G.
Blackman, S. S. F.
Bonnerjee, Susila A.
Brown, R. C.
Carpenter, A. B.
Chapman, A. V.
Coles, W. J.
Collard, F. S.
Collyer, B.
Delépine, J.
Dempster, W. T.
Drew, H. W.
Dukes, T. A.
Duncan, P. T.
Dymott, D. F.
Elwell, R. G.

Croydon (*contd.*)—
Fegen, C. M.
Fenton, A. W.
Flint, Ella C.
Fowler, C. O.
Fraser, J. J.
Genge, G. G.
Gerrard, A. H.
Grapel, F. G.
Ham, C. E.
Harris, C. P.
Haslam, W. D.
Henderson, A.
Horsley, H.
Houghton, N. N. A.
Hughes, M.
Jameson, G. B.
Jupp, E. N.
Langston, J. J.
Laurence, B. E.
Lewin, G.
McDougall, Mary R.
McFarlane, S. S.
McGeagh, W. S.
Male, H. C.
Morris, E.
Morton, S.
Münster, H. V.
Neligan, J. W.
Newby, G. E.
Nicholls, F.
O'Hagan, P. F.
Owen, A. J.
Paget, W. G.
Parsons-Smith, B.T.
Parsons-Smith, E.M.
Parsons-Smith, S.
Peacock, W. F.
Peatson, J. C. S.
Phillips, H. W.
Pollard, H. D.
Purdom, T. E.
Purdom, W. P.
Redfern, J. J.
Richards, H. M.
Richards, J. S.
Ridley, J. B.
Robinson, J. F.
Rosser, W.
Scudamore, C. G. C.
Stericker, W.
Thompson, J. H.
Wale, G.
Wayte, J.
Williams, A.
Willock, E. H.
Crumlin, Co. Antrim
Hunter, W. M.
Crumlin, Co. Dublin
Curtin, P. J.
Crumlin, Mon—
Ryan, E.
Crumpsall—
Jenkinson, J. A.
Rust, J.
Wignall, T. H.
Cuckfield, Sussex—
King, C.
Parker, G. F.
Wells, A. E.
Wright, H. N.
Cudham—
Howse, Sir H. G.
Cudworth, Yorks—
Elliott, J. L.
Mann, W. C.
Culcheth—
Sephton, R.
Culduthel Mains—
Johnston, D. J. G.
Cullen, Banffsh.—
McHardy, T.
Pirie, J. G.
Cullercoats—
Mackay, W.

Cullingworth—
Taylor, T.
Cullompton—
Allcyne, E. FitzG. M.
Gidley, G. G.
Cullybackey, Co. Antrim.
Dick, W. S. R.
Simpson, J.
Culmore—
Sproulle, H. M.
Culmstock—
Date, W. H.
Culross—
Gordon, J.
Sinclair, G. T.
Cults, Aberdeen—
Allaway, E. E.
Arthur, A. T.
Bruce, R.
Davidson, J. A.
MacWilliam, J. A.
Moir, F. W.
Nicol, P.
Noble, J.
Rorie, D.
Cumbernauld—
Love, D.
Cumnock—
Armitage, W.
Galbraith, S. N.
Hill, R. McC.
McQueen, J.
McVittie, J.
Welsh, J. K.
Cumnock (see also **New Cumnock**).
Cunnamulla—
Murray, A. H.
Cupar—
Berwick, J.
Butcher, Flora.
Dewar, T. F.
Douglas, C. E.
Ferguson, J. J. H.
Fox, J. W.
Macdonald, J.
Orr, R.
Sneddon, W.
Turnbull, A. R.
Currie—
Graham, A.
Keith, G. S.
Curry Rivel, Taunton
Vereker, R. H.
Cushendall—
O'Kane, M. J.
Cushnie, Aberdeensh.
Marr, Jamesina J.
Cwm, Mon—
McIntosh, D.
Cwmaman—
Maynard, F. A.
Cwmavon, Glam—
Davies, H. C.
Williams, R. T.
Cwmbach, Aberdare
Horgan, J.
Tobin, T.
Cwmbran—
James, W. A.
Cwmfelinfach, Mon—
Roberts, R. E.
Cwmtillery—
Muir, D. C.
Cymmer, Glam—
Grant, C. C.
Miles, A.

Dacca—
Roy, P. R.
Dacre, Leeds—
Hayden, A. G.

Dagenham, Essex—
Evans, J. P.
Dailly—
Barron, A. C.
Dalbeattie—
Anderson, A. W.
Gillespie, S. A. D.
Mackerchar, R.
Newall, J.
Williams, M. M.
Dalby, Queensland—
Fullerton, A. Y.
Stewart, A.
Dalkeith—
Henderson, W. McA. P.
Mitchell, D.
Taylor, Elizabeth M.
Dalkey—
Bradshaw, S. J. M.
Fawcett, F. O'D.
Greer, J. S.
Leonard, T. M. R.
Lynch, E. W.
O'Connell, J. M.
Ross, R. A.
Ross, W. C.
Stanley, G. W.
Wright, G. F.
Wright, W. G.
Wright, W. McD. A.
Dallas—
Douglas, R.
Dalmally—
Cameron, J. A.
Dalmellington—
Dunlop, R. S.
Stewart, M. J.
Dalmuir—
Cameron, J. M.
Gilmour, J.
Lundie, A.
Mitchell, A. D.
Dalry, Ayrsh.—
Aitken, A. B.
Blair, A.
Brown, W. M.
Cunningham, G.
Kerr, A.
Sloan, W.
Steele, A. N.
Walker, W. D.
Dalry, Kirkcudbright
Brown, J.
Richmond, D. S.
Dalston, Cumberland
Doughty, D. S.
Moffatt, C. E.
Dalton-in-Furness—
Cross, A. J.
Forster, T. F.
Patterson, G. H.
Pooley, E. B.
Dalwood, Axminster—
Gordon, J. H.
Damanhour, Egypt—
Demech, P.
Damascus—
Mackinnon, F. I.
Turnbull, J. N.
Dandenong, Australia—
Brown, R. L.
Dannevirke, N.Z.—
Dawson, W. H.
Macallan, T.
Mackay, F. W. R.
Dannhauser, S.A.—
Colquhoun, J. S.
Darenth, Dartford—
Hallett, H. G. D.
Hills, T. W. S.
Rotheram, A.
Spensley, F. O.

Darfield—
Castle, R. F.
Scorah, E. J.
Darjeeling—
Kenay, F. J.
Seal, C. E.
Darlaston—
Magraue, V. J.
Partridge, S.
Rigby, C. S. S.
Smith, H. W.
Darley, Leeds—
Clarkson, W. C.
Darley Abbey—
Martin, B. W.
Darley Dale—
Moxon, H. W.
Sharpe, W. C.
Warneford, S. W. C.
Darlington—
Carmichael, W. J.
Cass, A. M.
Darling, A. B.
Drury, C. D. H.
Eastwood, L.
Farquhar, G. G.
Fisher, D. L.
Fothergill, J. R.
Gardner, A. J.
Gray, D. C.
Haig, D. V.
Hartley, J.
Hern, J.
Hethcote, D.
Hill, T. E.
Kershaw, H. W.
Koettlitz, R.
Lawrence, C. A.
Lawrence, J.
Martin, F. G. S. G.
Middlemiss, G.
Munro, J.
Nash, L. C.
Orchard, A. B. C.
Pearson, H. C.
Pearson, T. R.
Petter, W.
Raine, G. R.
Robertson, Constance C.
Sinclair, J. D.
Smale, J.
Swenden, B. W.
Thompson, A. H.
Trotter, G. J. E.
Vivian, G. E.
Waldy, J.
Warwick, W. H.
Wormald, T. L.
Darnall—
Mason, J.
Mettam, W.
Pritchard, R. H.
Dartford, Kent—
Allen, R. R.
Bosson, G. A.
Byles, J. B.
Cameron, A. F.
Carter, A. B.
Farthing, T.
Glover, W. K.
Hamilton, J.
Nicol, T.
Patterson, A. E.
Pugh, W. T. G.
Renton, M. W.
Ricketts, T. F.
Stables, A.
Steen, R. H.
Woodfield, T. H.
Taylor, M.
Dartmouth, Devon—
Davson, F. A.
Harris, J. H.
Searle, R. B.
Soper, G. M.

Dartmouth (*contd.*)
Wise, A. T. T.
Young, C. W.
Darton, Yorks—
Milllar, R.
Pearce, G. H.
Darvel—
Hunter, C. S.
Service, D. S.
Darwen—
Alcock, R.
Ballantyne, J. T.
Ballantyne, T.
Baxter, A.
Bury, G. W.
Craig, J.
Field, E. A.
Gifford, G. T.
Haworth, F. G.
Heywood, T. W.
Hogan, M.
Ledger, A. G. K.
Lees, H. C.
Marsden, T.
Moir, W.
Nuttall, J. S. W.
Opie, E. A.
Smith, W. A.
Thompson, G. A.
Willett, J.
Wraith, J. H.
Wraith, O. S.
Danphin, Manitoba—
Culbertson, R.
Daventry—
Harrisson, A. E.
Oldacres, C. E.
O'Rafferty, J. C.
Davidson's Mains—
Craig, J.
Dewar, J.
Muir, W.
Davos Dorf, Switzerland—
Cowes, A.
Davos Platz—
Bill, A. F.
Buol, F.
Huggard, W. R.
Schnöller, A. J.
Sunnucks, E. J.
Dawley—
Davis, F. H.
Glissan, F. R. D'A.
Woodhouse, H. C.
Dawlish, Devon—
Cann, F. J. H.
Cann, F. M.
Coates, M.
Hudson, A.
Lovely, C. N.
Tripp, C. L. H.
Dawson, Canada—
Edwards, A. F.
Day Dawn, W. Australia—
Frost, A. J.
Daylesford, Victoria—
Trewhella, W. J.
De Aar, S.A.—
Baker, H. C.
Fitzgerald, F. C.
Symington, C.
Deal—
Button, M. B. S.
Hughes, A. B.
Hughes, A. D.
Hulke, F. B.
Lloyd, S.
Mason, A.
White, E. R.
Dealesville, S.A.—
Parkhurst, A. U.
Deans, Ontario—
Thompson, D.
Dearnley—
Pinck, W.
Debenham—
Gordon, T. E.
Deddington, Oxon—
Hodges, G. M. W.
Jones, G. H.
Turner, T. W.
De Doorns, S.A.—
Chambers, T. S.
Deer (see **New** and **Old Deer**).
Deganwy—
Carter, W.
Griffiths, G. H.
Simpson, H.
Delamere, Chesh.—
Thomson, H. H.
Delaware, Canada—
Johnston, F. E. L.
Delgany—
Pringle, J. A.
Delgate, N.S.W.—
Chauncy, J. H.
Delhi, Canada—
Davies, A. H.
Delhi, India—
Müller, Jenny C.
Sorabji, Alice M.
Deli, Sumatra—
Graham, J. C.
Deloraine, Manitoba—
Thornton, R. S.
Deloraine, Tasmania
Robinson, D. A.
Delph—
Roberts, T. H.
Delvin—
O'Keeffe, J. F.
Demerara—
Boase, W. G.
Delamere, P. H.
Ferguson, J. E. A.
Fernandes, F.
Gewand, E. H.
Irving, M. H. C.
Denaby Main—
McArthur, J.
Twigg, F. G.
Denbigh—
Cox, L. F.
Eastman, J. D.
Helsby, H. R.
Herbert, W. W.
Hughes, J. R.
Hughes, R. J.
Knowles, R. O.
Lewis, W. C.
Lloyd, D.
Roberts, L. W.
Roberts, N. O.
Scott, G. C.
Watkin-Davies, E. O.
Denby Dale—
Banham, C. W. R.
Denholm—
Haddon, J.
Denholme—
Jackson, J.
Deniliquin, N.S.W.—
Hosking, J. E. F.
Denman Isl., B.C.—
Beadnell, G. D.
Dennistoun—
Barras, T. C.
Borland, H. H.
Brown, W. H.
Bryce, W.
Buchanan, P. S.
Campbell, G.
Campbell, R. H.
Connor, G. M.
Couper, A. J.
Couper, D.
Dunlop, J.
Fleming, J. H.
Dennistoun (*contd.*)—
Hay, A. R. F.
Logie, W. J.
McLean, C. R.
McLean, H. A.
McLean, S.
Miller, J.
Mitchell, J.
Muir, W. L.
Munro, A.
O'Hare, P. J.
Patrick, J.
Philip, J.
Porter, J.
Riddell, D. F.
Service, R. McC.
Syson, J. C.
Valentine, L.
Wilson, A. S.
Wilson, J. A.
Young, J.
Denny—
Alexander, C. A.
Joss, J.
Lumsden, J. H.
Denton, Lancs—
Allkin, F. W.
Chambers, A. E.
Duigenan, P. S.
Griffin, J.
Howe, P.
MacGill, W.
Stewart, W.
Denver, S.A.—
Lyons, C. J.
Moir, W. I.
Denver, U.S.A.—
Bagot, W. S.
Elliot, H. R.
Rogers, E. J. A.
Dera Ghazi Khan—
Adams, W. F.
Barton, S. P.
Gaster, S.
Dera Ismail Khan—
Clark, C. S.
Derby—
Allen, W. H.
Antony, M.
Barber, H.
Barrett, A. H.
Benthall, W.
Blades, A. E.
Borough, F.
Bremner, F. R.
Brindley, A. E.
Cassidi, F. R.
Clarke, S. E.
Cook, R. J.
Copestake, W. G.
Curgenven, W. G.
Dingle, E. D.
Druitt, C. F.
Farmer, M. L.
Fletcher, C. W. C.
Flower, A. F. A.
Frost, F. T.
Gentles, R. W.
Glashan, H. W.
Gray, F. J.
Greaves, C. A.
Greaves, F. L. A.
Green, E. C.
Greene, Helen.
Heath, A.
Hicks, H. T.
Hodson, J. H.
Hunt, A. D.
Iliffe, C. W.
Kewley, A. G.
Kllvert, J. E.
King, J. W.
Latham, G. H.
Laurie, R.
Laurie, R. D.
Le Fanu, H. G. P.
Derby (*contd.*)—
Luce, R. H.
Mackay, W. H.
Macphail, S. R.
Moon, G. D.
Parry-Jones, M.
Pern, L.
Potter, C. E.
Reid, W. J.
Rice, G.
Rowan, S. F.
St. John, W. St. A.
Saunders, J. F.
Sharp, J. A.
Shepherd, H. D.
Sims, G. S.
Smiley, G. K.
Southern, J. A.
Spence, Mary.
Thomson, W. L.
Thornton, F. B.
Vaudrey, E.
Ward, P. H.
Willis, E. E.
Wilson, R. M.
Wraith, E. A.
Wright, A. P.
Wright, W. H.
Dereham (see **East Dereham**).
Deri, Cardiff—
Turner, W. W.
Derry (see **Londonderry**).
Derrygonnelly—
Kennedy, J.
Derry-Keighan—
Camack, P. G.
Derrylin—
Annesley, J. F. St. J.
Dervaig—
MacLean, P.
Dervock—
Miller, R. C.
Desborough—
Gibbons, H.
Desford—
Kelly, T. W. G.
Detroit, U.S.A.—
Henry, W. G.
Kauffmann, E. J.
Knill, E. G.
Lawton, T. M.
Ross, G. W. A.
Wright, G.
Devizes—
Ambrose, J.
Bowes, J. I.
Cole, S. J.
Leech, J. F. W.
MacKay, H. J.
Raby, L.
Trow, A. V.
Waylen, G. S. A.
Devonport—
Ackland, F. C.
Gard, W. J.
Hanham, L. L.
Hinvest, E. J.
Kenrick, J. H.
McCulloch, E.
McElwaine, T.
Pullen, R. S. McD.
Rae, G. A.
Roberts, G. A.
Rolston, T. R.
Row, F. E.
Rutherford, R. H. N
Ryan, R. P.
Sandford, G. C.
Saunders, E. G. S.
Simpson, T. Y.
Thom, G.
Thom, G.
Wilson, J. E. C.
Devonport (see also **Stoke**).
Devonport, N.Z.—
Bennett, H. C. P.
Devonport, Tasmania
Payne, J. W.
Devoran—
Edwards, P. H.
Dewan, Assam—
Glover, H. J.
Dewetsdorp, S.A.—
Jacob, A. H.
Dewsbury—
Ambrose, T. D.
Applegate, J. W.
Beattie, R.
Cameron, G. C.
Clay, C.
Clay, C. E.
Deane, A. M.
Fitton, H.
Fryer, J.
Halliwell, T. O.
Hammerton, G. H. L.
Hepworth, F. A.
Herley, R.
Jubb, R. W.
Lee, E.
Mitchell, C. A.
Pritchard, J. J. G.
Richardson, W. J.
Scargill, H. B.
Wilkinson, J. W.
Dharwar, S. India—
Bell, L. H. I.
Simpson, F. T.
Dibrugarh—
Falkiner, J. McI.
Scovell, R. H.
Witham, E. W.
Didsbury—
Anderton, W. B.
Brooke, B. G.
Crowe, G. E.
Frakes, H. S.
Godson, F. A.
Goodfellow, T. A.
Heathcote, R. G.
Jones, W. W.
McNaughton, Maud H.
Murray, S.
Orchard, J. S.
Railton, T. C.
Rhodes, J. M.
Rhodes, M. R.
Sellers, A.
Didsbury (see also **Manchester**).
Dieppe—
Mirimonde, L. P. de
Digboi, Assam—
Roper, C.
Dilwyn—
Hall, T. L.
Dinas, Glam—
Makuna, M. D.
Dinas-Mawddwy—
Morris, D. W.
Walker, W. F.
Dinas Powis—
Rey, J. F.
Roche, T. F.
Dingle—
McDonnell, T. F.
Miles, J. F. M.
Moriarty, J. M.
Dingwall—
Adam, J.
Bruce, W.
Macdonald, Margaret C.
Mackintosh, W. I.
Smith, J. P.
Dinnington, Yorks—
Cole, T. W.

Dipton—
Fraser, W. C.
Disley, Chesh.—
Heathcote, R.
Sealy, R. B.
Diss, Norfolk—
Speirs, H. M.
Vaughan, A. Ll.
Whitaker, E.
Wise, W. C.
Distington—
Marley-Cass, W.
Ditchling, Sussex—
Lulham, E. P. H.
Doagh—
Fulton, J.
Minford, W.
Dobcross—
Burd, G. F.
Ramsden, H.
Docking—
Parry, G. H.
Dodbrooke—
Jones, R. O.
Doddington, Cambs—
Stephens, C. E.
Dodworth—
Thomson, A.
White, A. E.
Dodyke—
Donworth, J. J.
Dogsthorpe, Peterborough—
Clapperton, T. J. M.
Dolgelly—
Jones, H.
Jones, J.
Jones, J. E.
Myles, J.
Nicholls, H. W.
Dollar—
Spence, W.
Steel, R.
Strachan, J.
Dolosbage, Ceylon—
Amarasuriya, C.
Dolton—
Drummond, A. P.
Dominica, B.W.I.—
Nicholls, H. A. A.
Senhouse, L. S.
Williams, W. R.
Donabate—
Forde, M. J.
Donaghadee—
Gibson, G.
Humphries, C. J.
Knight, A. E.
Nesbitt, R. A.
Donaghmore, Newry
Mills, S.
Robinson, J. J.
Donald, Australia—
Lewis, W. M.
Doncaster—
Anderson, D.
Atkinson, H. L.
Battersby, J. H.
Clarke, H. J.
Clarke, H. J., jnr.
Corbett, H. H.
Crawford, J. S.
Duncan, R. R.
Dunlop, J.
English, E.
Glover, T. A.
Goode, E. T.
Graham, V.
Gray, W. J.
Hallows, H. P.
Mackay, P. B.
McLean, C. J. R.
Messiter, A. F.
Selby, E. W.
Shepherd, A. E.
Stevenson, J.

Doncaster (*contd.*)**—**
Templeton, W.
Tongue, E. J.
Walker, T. A. W.
Wallis, V. M.
Willey, W. R.
Wilson, A. B.
Wilson, A. C.
Wilson, N.
Wilson, R. W.
Donegal—
Warnock, H. T.
Doneraile—
Healy, M. D.
Sheahan, W.
Donhead St. Andrew—
Brown, A. B.
Donington, Lincs—
Jollye, E. W.
Donnington, Berks—
Saunders, F. W.
Donnybrook—
Bolton, H. E.
Dovoren, A. J.
Kennedy, M. J. C.
Donohill—
Kelly, T.
Doochary—
Thompson, G. W.
Doonfoot, N.B.—
Arthur, R. J.
Dorchester, Dorset—
Barnes, R. W.
Broadway, T. B. C.
Collard, B. M.
Cosens, W. B.
Day, E. J.
Fisher, F. B.
Frost, J. K.
Gibb, J. A.
Good, W. E.
Gowring, B. W. N.
Keith, W. B.
Kerr, E. W.
Lilley, C. H.
Macdonald, P. W.
Montgomery, G. N.
Roche, J. M.
Rorie, G. A.
Dordrecht, S.A.—
Rowland, E. R.
Dore, Sheffield—
Atkins, F. D.
Thorne, C. A.
Dorking—
Batson, R. S.
Blakeney, H. T. W.
Burton, C. M.
Cornish, S.
Fairbank, F. R.
Fisher, G.
Greenhill, J. R.
Jones, T. H.
Mackenzie, S. M.
Rawlings, J. D.
Rodgers, J. W.
Sumpter, E. W.
Willan, L. J.
Dormansland, Surrey
Martin, Mary E.
Walker, H. J. D.
Dornoch—
MacLachlan, J.
Dorrington, Salop—
Guest, H. M.
Douglas, Co. Cork—
O'Keeffe, P. J.
Sweetnam, N. D.
Douglas, I. of Man—
Bankes-Price, S. H.
Carden, H. C.
Carden, J. C.
Cordiner, R.
Cowin, D.

Douglas, I. of M. (*con.*)
Ferguson, W. A.
Hamilton, R.
Hampton, P. W.
Hendry, R. A.
Mackenzie, T.
Marshall, R.
Pantin, C. S.
Saville, J. G.
Wood, T. A.
Woods, L. D.
Woods, T. A.
Douglas, Lanarksh.—
McFeat, G.
McKenzie, J. C.
Rae, A.
Scoular, A.
Doune—
Burn-Murdoch, G.
Christie, A. W. S.
Monro-Home, G. H.
Reid, J.
Dover—
Baird, J.
Best, W. J.
Brunyate, Annie T.
Burns, A. E. W.
Carson, R. B.
Elliot, E. E.
Hoar, C. de S.
Howden, I. D. C.
Humphreys, M. H.
Kent, C. A.
Koettlitz, M.
Long, J. R.
Macdougall, D.
Mackenzie, D. F.
Moll, O. C. K. L.
Morris, E. G. F.
Morrison, J. H.
Murphy, C. E.
Ord, R. W.
Ormsby, C. S.
Ormsby, J.
Osborn, A. G.
Osborn, F. A.
Parsons, C.
Pinhorn, R.
Richardson, J.
Robinson, M. K.
Shone, W. J.
Smythe, G. F. A.
Stone, F. W. S.
Williamson, Agnes.
Wood, C.
Dovercourt—
Askham, H. L.
Campbell, S. M. D.
Dixon, J.
Evans, S.
Gurney, H.
Harker, T. H.
Kempthorne, A. E.
Dowlais—
Cresswell, S. C.
Lewis-Hughes, H.
Downend—
Skelton, H.
Downfield—
Butter, J. S.
Downham Market—
Cross, G. F.
Wales, E. G.
Wales, T. G.
Downpatrick—
Cotter, J.
Devlin, H. P.
Hastings, W.
Heron, J. M.
Kyle, S. W.
Laverty, T.
Nelson, E. F.
Nolan, M. J.
Olpherts, J. W.
Tate, T. M.
Tate, W. P.

Downton, Salisbury—
Penrose, F. G.
Whiteley, G. W.
Dowra—
Carson, W. C.
Draperstown—
Donnelly, H.
Draycott—
Donald, A.
Thomas, R. E.
Drayton (see **West Drayton**).
Dreghorn, Ayrsh.—
Dunbar, J.
Hunter, J.
Driffield, Yorks—
Bell, J. L.
Brand, A. T.
Burgess, G.
Eccles, R. B.
Keith, J. R.
Drighlington—
Veale, H. de P. B.
Drimnin, Argyllsh.—
Gordon, Helen M.
Drimoleague—
MacCarthy, M. J.
Drogheda—
Adrien, J.
Bradley, W.
Byrne, J. V.
Copley, S.
Creaser, Emilie C.
Creaser, T.
Hamill, G.
Hunt, L. V.
Parr, T.
Parr, W. H.
Rankin, J.
Droitwich—
Cuthbertson, J. M.
Cuthbertson, J. O.
Foulds, F. H.
Jones, H. S.
Morgan, C. L.
Roden, P. A.
Stretton, S.
Wilkinson, J.
Dromara—
Heron, A. G.
Dromard, Co. Sligo—
O'Hart, P.
Dromore, Co. Down
Baskin, J. C.
Carlisle, S. B.
Cowden, W. J.
Fitzgerald, E.
McKee, F.
Dromore, Co. Tyrone
Hamilton, J.
Dronfield—
Barber, R. A.
Fletcher, H. B.
Rooth, S.
Drongan—
Macrae, A. M.
Drouin—
Cowen, A.
Droxford—
Pern, E. C.
Droylsden—
Gunn, R. D. B.
Harvey, J. F.
Drum, Co. Derry—
Fulton, Jane McC.
Drum, Co. Monaghan
Swann, J. A.
Drumachee, Armagh
Shepherd, G. F.
Drumahaire, Co. Leitrim—
Carroll, J.
Drumahoe—
Henderson, J.
Drumcollogher—
Madigan, J. F.

Drumcondra, Dublin
Codd, T. P.
Eustace, H. M.
Lynch, F. E.
Murray, P. J.
Ryan, P. J.
Soden, C.
Drumkeerin, Co. Leitrim—
Fraser, A. C.
Drumlish—
Gray, M. D.
Drummoyne, N.S.W.
Conolly, N. A. W.
Drumnadrochit—
Maclennan, J. M.
Drumquin—
Irwin, W. K.
Johnston, C. J.
Love, A. M.
Stack, G. H.
Drumshambo—
McGawran, A.
O'Flynn, A.
Drymen—
Mackinnon, J.
Duars, Bengal—
Ducat, S.
Dubbo—
Barker, H. L.
Fitz-Patrick, L.
Hope, E. C.
Tresidder, H. I.
Dublin—
Adye-Curran, F. G.
Alexander, A. G.
Allen, J. P.
Armstrong, G. C.
Armstrong, J. H.
Ashe, J. S.
Auchinleck, H. A.
Baker, A. W. W.
Baker, Lily A.
Baker, Madeleine S.
Ball, C. A. K.
Ball, Sir C. B.
Ball, C. P.
Barnes, A. J.
Barrett, J. B.
Barry, P. J.
Barry, W. J. M.
Barton, J.
Beater, O. P.
Beatty, W.
Beaumont, T.
Benson, A. H.
Benson, C. M.
Benson, J. H.
Bewley, H. T.
Bigger, E. C.
Blayney, A. J. McA.
Bournes, W. H.
Boyce, C. E.
Boyd, A. E.
Bronté, R. M.
Brown, W. McI.
Brunskill, W. E.
Burgess, J. J.
Burke, J.
Burke, T. A.
Burns, J. W.
Burton, W. R.
Byrne, H. U.
Byrne, J. S.
Byrne, L. A.
Byrne, W. H.
Cahill, F. K.
Callaghan, F. X. J.
Cameron, Sir C. A.
Carmichael, M. C.
Carton, P. P.
Casey, C.
Cassar, A.
Cassidy, L. L.
Chance, Sir A.
Chapman, J. H.

Dublin (*contd.*)—
Charles, A.
Christal, C. H.
Christal, J.
Clendinning, J. H.
Coffey, D. J.
Cohen, M.
Coleman, J. B.
Conyngham, C. T.
Cope, G. P.
Coppinger, F. R.
Cosgrave, E. MacD.
Cowe, S. McC.
Cox, M. F.
Craig, J.
Crawley, F. H. C.
Cremin, W.
Crinion, J. T. D.
Cronyn, J. G.
Crotty, S. A.
Cruise, Sir F. R.
Cuffe, J.
Cullen, B. J.
Cullinan, H. M.
Cusack, C. A.
Dargan, W. J.
Davis, F. A. G.
Davis, J. H. E.
Davis, W. F. St. J.
Davys, J. H. J. L.
Day, H. G. G.
Day, J. M.
Deighan, W. J.
De la Hoyde, O'C. J.
Delahunt, W. P.
Delany, W. F.
Dempsey, M. J. P.
Dempsey, P. J.
Denham, J. K.
Dixon, A. F.
Dockeray, J. A.
Donelan, J. O'C.
Donnelly, T.
Donovan, M. T.
Dooley, M. B.
Dowdall, R. A. G. F.
Dowling, F. T.
Doyle, E. A.
Doyle, E. J.
Doyle, J. P.
Drury, H. C.
Duigenan, J. J.
Dunne, F. J.
Dwyer, F. C.
Dwyer, P. J.
Earl, H. C.
Ellis, G.
Ellison, F. O'B.
Eustace, E. P.
Evans, J.
Evans, W. R.
Eves, T. P. S.
Fagan, P. J.
Falkiner, N. McI.
Fannin, E. M.
Farnan, D. J.
Farnan, R. P.
Farrell, L. J.
Ferguson, M. Du B.
Finny, J. M.
FitzGerald, C. E.
FitzGibbon, G.
Fitz-Gibbon, H.
FitzGibbon, M.
Fleming, R. H.
Fleury, Eleonora L.
Flinn, D. E.
Flood, F. L.
Flynn, R. A.
Fottrell, W.
Foy, G. M.
Fraser, A.
Freeland, J. R.
Freeman, D. W.
Furlong, W. V.
Garland, J. P.

Dublin (*contd.*)—
Gibson, M. J.
Gillespie, T. R.
Glenn, J. H. R.
Glenny, E.
Goldie, G. J.
Good, T. D.
Gordon, A.
Gordon, S. T.
Gordon, T. E.
Gordon, W. A.
Goulding, H. B.
Graham, Elizabeth S.
Graham, G. F.
Graham, W. M.
Gray, J.
Grogan, A. Gertrude.
Gunn, L. G.
Hamilton, W. C.
Hanrahan, E. F.
Harley, R. W.
Harold, J. M.
Harrison, P. E.
Hart, P. J.
Harte, T. C.
Harvey, R. J.
Harvey, W. G.
Hatch, R.
Haughton, W. S.
Hayden, P. E.
Hayes, J. M.
Hayes, M. R. J.
Hayes, R. A.
Healy, W. J.
Henry, J. P.
Hepburn, W. J.
Heuston, F. S.
Heuston, F. T.
Hewson, F. M.
Hoey, C.
Holden, F. N.
Holmes, A. N.
Horne, A. J.
Hughes, C. J.
Jellett, H.
Jellett, J. C.
Johns, C. A.
Johnston, G. J.
Johnston, H. M.
Johnston, M. J.
Johnston, W. D. S.
Jones, J. H.
Joyce, G. W.
Joyce, P. K.
Joyce, R. D.
Joynt, C.
Joynt, R. L.
Keating, G. M.
Keegan, J. F. L.
Kelly, J. B.
Kennedy, B. B.
Kennedy, D.
Kennedy, E.
Kennedy, H.
Kenny, R. J. D.
Keys, J.
Kidd, F. W.
Kinslagh, J. B.
Kirkpatrick, T. P. C
Kirwan, A. W.
Knapp, H.
Knott, J. F.
Lambkin, E. C.
Langrishe, J. du P.
Law, S. H.
Leahy, M. P.
Ledwich, E. L'E.
Leech, H. B.
Leeper, B. C. A.
Leeper, R. R.
Lemon, W. R.
Lennon, E. E.
Lentaigne, J.
L'Estrange, A. H.
Levy, S.
Leyburne, E. S.

Dublin (*contd.*)—
Little, J.
Little, T.
Lumsden, J.
Lyon, W. H. O'N.
McAllister, V. J.
McArdle, J. S.
McArdle, P. T.
McAuley, J. H.
MacCarthy, B.
McCaul, G. B.
McCausland, R. B.
McCullagh, J.
McDonnell, R. P.
MacDowell, T.
McGrath, T. G.
McHugh, J. C.
McHugh, M.
McKenna, M. M.
McLoughlin, E. P.
MacMahon, A. P.
Macnamara, G. F.
McNaught, C. E.
McVittie, R. B.
McWalter, J. C.
McWeeney, E. J.
Magennis, E.
Maguire, Katharine M. N.
Martin, Emily W. D.
Martley, F. C.
Mason, H. W.
Matson, J. A.
Maughan, M. M.
Maunsell, R. C. B.
Maxwell, P. W.
Meenan, J. N.
Meldon, G. E. P.
Merrin, P.
Meyler, J. F. C.
Minchin, W. C.
Mitchell, J. A.
Mitchell, S.
Molloy, W. J.
Montgomery, A. N.
Montgomery, H. B. S.
Montgomery, R.
Montgomery, R. J.
Mooney, H. C.
Moore, C. E.
Moore, G. P.
Moore, H.
Moore, Sir J. W.
Moorhead, T. G.
Moran, E.
Morgan, J. A.
Murphy, J.
Murphy, J. J.
Murphy, W. L.
Murray, G. M. P.
Murray, K. A. P. R.
Myles, Sir T.
Nash, W. H.
Neill, T.
Neshitt, G. E.
Newell, F. T. P.
Newham, H. B. G.
Nicholson, G. F.
Nixon, Sir C. J.
Norman, C.
Nowlan, J. P.
O'Brien, C. M.
O'Brien, J. T. B.
O'Brien-Butler, C. P.
O'Carroll, J.
O'Connor, J.
Odevaine, F.
O'Donnell, J.
O'Donnell-Quinn, J. P.
O'Farrell, Sir G. P.
O'Farrell, P. J.
O'Farrell, T.
O'Farrell, T. T.
O'Finegan, J. A.

Dublin (*contd.*)—
O'Keeffe, P.
Ormshy, Sir L. H.
O'Sullivan, A. C.
O'Sullivan, J. A.
Oulton, H. W.
Palmer, G. E.
Parsons, A. R.
Pasley, C. B.
Peacocke, G. J.
Pearson, W.
Penton, H. R.
Peyton, T. H.
Phibbs, J. L.
Piel, P. A.
Pierce, M. J.
Ponton, J. A. W.
Pope, F. A.
Powell, C. J.
Power, M.
Pratt, J. D.
Prendiville, J.
Pringle, S. S.
Purcell, E.
Purefoy, R. D.
Purser, F. C.
Purser J. M.
Redington, J. M.
Redmond, H. E.
Redmond, J. M.
Redmond T. O'C.
Reid, J.
Reynolds, Jane E.
Rice, T. D.
Richardson, A. V. J.
Roberts, W. H.
Robinson, A. L.
Roche, J. J. D.
Rosario, L. G. de.
Rowlette, R. J.
Russell, M. J.
Rutherford, H. R. C.
Ryan, G. V.
Sammon, W. D.
Savage M. B.
Scirven, G.
Scott, J. A.
Sharpe, F. G.
Shaw, J.
Shaw, R.
Sheill, J. S.
Sheppard, G.
Sheridan, E.
Sherlock, H. G.
Sherlock, J. J.
Siegerson, G.
Slevin, L. C.
Smallman, B. F.
Smartt, F. W.
Smith, A. J.
Smith, R. T.
Smith, T. N.
Smith, W. G.
Smyly, Sir W. J.
Soady, W. H.
Solomons, B. A. H.
Speedy, A. O.
Stack, R. T.
Stafford, T. J.
Starkey, W.
Staunton, M. C.
Stevenson, F.
Stevenson, W. C.
Stoker, G.
Stoker, W.
Stoker, Sir W. T.
Stokes, H.
Stoney, R. A.
Story, J. B.
Story, W. G. T.
Stritch, G. A.
Stritch, G. S.
Sullivan, C. J.
Sullivan, P. D.
Swan, R. L.
Swanzy, Sir H. R.

Dublin (*contd.*)—
Symes, W. L.
Taaffe, J. F. H.
Talbot, T. J.
Taylor, E. H.
Taylor, W.
Teevan, T.
Tench, C. G.
Tennant, Elizabeth A.
Ternan, W. G.
Thacker, W. S.
Thompson, S. M.
Thompson, W. H.
Thompson, Sir W. J.
Thomson, Sir W.
Tichborne, J.
Tighe, V. P.
Tobin, R. F.
Treston, J. F.
Tuohey, J. J.
Tweedy, Edward H.
Tweedy, Ernest H.
Vance, Alice.
Walsh, J. A.
Walsh, M. S.
Walsh, S. B.
Warren, F.
Watson, E. J. M.
Wayland, R. S.
Webb, Ella G. A.
Werner, L.
Wheeler, R. de C.
Wheeler, W. I. de C.
Whelan, J. A.
White, A. H.
White, G. B.
White, R. J.
Wigoder, S.
Wilson, G. O'K.
Wilson, S. W.
Wilson, T. H.
Winter, W. A.
Woodhouse, S.
Woods, F. J.
Woods, R. H.
Worthington, H.
Wright, E. P.
Wright, R. E.
Wynne, A. E.
Yeates, G. W.
Yourell, J. R.
Yourell, M.

Dublin (see also **Clontarf, Drumcondra, Inchicore**).

Dudley, N.S.W.—
Begg, W.

Dudley, Northumberland—
Walker, A.
Wishart, W. H.

Dudley, Worcs.—
Adams, D.
Bellingham, J.
Cumming, S. W.
Dando, E. A.
Gray-Maitland, V.
Higgs, T. F.
Johnson, T.
Messiter, M. A.
Newey, W. E.
O'Dowd, J. A.
Price, J. D.
Rhodes, T.
Roberts, B. H. St. C.
Robey, P. J.
Smith, H.
Wilkinson, J. H.

Dudley Port (see **Tipton**).

Duffield, Derbysh.—
Barwise, S.
Binns, J. B.
Brown, J. A.
Mason, H. A.
Morrison, R.

Dufftown—
Cowie, A. M.
Grant, G. C.
Gunn, N.
Dukinfield, Chesh.—
Booth, D.
Brice, H. D.
Clarke, E. A.
Harrison, J.
Park, J. R. S.
Ralphs, F. G.
Duleek—
O'Keeffe, W. J.
Tallan, T. J.
Dulverton—
Collyns, J. B.
Collyns, R. J.
Sydenham, G. F.
Dumbarton—
Allan, J.
Allan, R.
Campbell, Jane.
Little, W.
McKay, J.
McKay, J. H.
McLachlan, A. D.
Maclachlan, D. C.
McLachlan, W. A.
Milligan, H. J.
Robertson, A.
Robertson, F. G.
Sharp, J.
Slorach, C. C.
Wilson, J.
Dumfries—
Bremner, A.
Cameron, M.
Clarke, F. H.
Dykes, S. S.
Easterbrook, C. C.
Ferguson, T.
Gilchrist, J. C.
Gillespie, J.
Glover, J. A.
Glover, R. M.
Grieve, J. C.
Grieve, W. D.
Henderson, D. K.
Hendrie, A. S.
Johns, W. W.
Kark, S. E.
Kerr, P. M.
Livingston, G. R.
Lorraine, J. C.
Macaulay, T. S.
McGowan, N.
Murray, P.
Pirret, Mary J.
Rutherford, J.
Smith, J.
Smith, W. E.
Tocher, F. J. G.
Wallace, J. A. L.
Dunamanagh—
Hamilton, W. F.
Dunbar, N.B.—
Anderson, N. W.
Black, J. D.
Macdonald, D. R.
Turnhull, A. E.
Dunbeath—
Kennedy, J. R.
Dunblane—
Buist, A. C.
Dewar, T. W.
Lindsay, J. F.
Morrison, D. L.
Sloan, S. M.
Dunboyne—
Dillon, T. F.
Duncannon—
Shee, W. J.
Dunchurch—
Unwin, J. B.
Dundalk—
Clarke, J. J.
Cox, S. M.
Flood, E. F.
Gill, J. H.
Kearney, M.
Lavery, J. P.
MacDonnell, H. H.
McKevett, P. J.
O'Brien, J.
Sellars, J. C.
Dundas, Ontario—
Bertram, T. A.
Ross, J.
Wyld, G.
Dundee—
Anderson, A. W.
Anderson, Eliza M.
Anderson, M. F.
Anderson, W. B.
Anderson, W. C.
Banks, E.
Brush, S. C.
Buist, H.
Buist, R. C.
Campbell, A.
Campbell, A. S.
Campbell, H. G.
Campbell, P.
Campbell, W. G.
Chalmers-Cowan, W.
Clark, A. F. C.
Craig, D. D.
Crawford, J.
Davie, A. M.
Don, A.
Donaldson, J.
Duncan, A. J.
Foggie, W. E.
Fraser, H. E.
Gorrie, H. J.
Gorrie, W.
Grant, R.
Greig, D. M.
Guild, G. T.
Hunter, J. H.
Johnston, R.
Kerr, C.
Kinnear, W.
Kynoch, J. A. C.
Laing, J. H. W.
Lamont, J. C.
Lawrence, G.
Leitch, A.
Lennox, D.
Low, A. P.
Lowson, W.
Lumsden, F. W.
Macdonald, Elizabeth H. B.
Macdonald, P. H.
MacEwan, D.
McFarlane, T. F.
McGillivray, A.
McHoul, H. M.
McVicar, C.
Malcolm, A. G.
Malcolm, W. S.
Marshall, C. R.
Mathers, R. P.
Miller, G. W.
Miller, J.
Miller, R.
Milne, F. M.
Moodie, W.
Moon, C.
Moorhead, Alice M.
Moorhead, G. A.
Murray, E. F.
Neave, E. F. McL.
Pirie, G. A.
Robertson, W. L.
Rogers, J. S. Y.
Rorie, J.
Sang, W.
Sinclair, R.
Dundee (*contd.*)—
Smith, M.
Smith, S. W.
Stalker, A. M.
Steven, P.
Stott, Margaret W.
Sutherland, L. R.
Telfer, W.
Templeman, C.
Thomson, Emily C.
Thornton, R.
Tierney, T. B.
Tuach-Mackenzie, W.
Tulloch, J. K.
Wenyon, E. J.
Whyte, G. F.
Whyte, J. M.
Young, C. S.
Dundee, S.A.—
Mate, R. A.
Dundonald, Ayrsh.—
Macdonald, W. G.
Dundrum, Co. Dublin
Considine, T. I.
Goff, A. S.
Jameson, E. T.
Revington, G. T.
Scully, R. W.
Usher, I. W.
Dundrum, Co. Tipperary—
Keogh, S.
Dunecht—
Lawson, J.
Dunedin, N.Z.—
Alexander, E. H.
Barnett, L. E.
Baron, R. W.
Batchelor, F. C.
Batchelor, F. S.
Blomfield, E. E.
Brett, E. S.
Burns, R.
Burns, T.
Closs, J. O.
Colquhoun, D.
Coughtrey, M.
De Lautour, B. E.
De Lautour, H. A.
Donald, R.
Evans, W.
Falconer, A. R.
Ferguson, H. L.
Fulton, R. V.
Hall, A. J.
Hocken, T. M.
King, F. T.
Macdonald, R. G.
McIlroy, A. J.
McKellar, T. G.
Martin, R.
Moore, S. A.
Newlands, W.
Ogston, F.
O'Neill, E. J.
Riley, F. R.
Ritchie, R. I.
Scott, F. L.
Scott, J. H.
Siedeberg, Emily H.
Stenhouse, W. M.
Watt, J.
Williams, E. H.
Dunfanaghy—
McGrath, J. J.
Dunfermline—
Ash, R. V. C.
Bell, A. L.
Bridge, J. C.
Dalgliesh, J.
Dow, W. B.
Drummond, G. T.
Drysdale, A.
Fleming, J. F.
Fraser, Catherine.
Dunfermline (*contd.*)
Henderson, .
Lee, C. N.
Mitchell, J. S.
Morris, J.
Robertson, G.
Scobie, J.
Sturrock, P. S.
Tuke, A. L. S.
Wilson, A. D.
Wood, J. W.
Dungannon—
Chambré, J.
Marmion, M. J. C.
Richards, C. M.
Simpson, W. A.
Stevenson, J.
Sugars, J. C.
Todd, A. T.
Twigg, W.
Dungarvon, Co. Waterford—
Crean, W. H.
Flynn, E. F.
Hackett, J. C.
MacGwire, W. W.
Williams, J. W.
Dungiven—
Deeny, M.
Higgins, M.
Martin, A. G.
Dungloe, Co. Donegal
Gardiner, C. E. R.
Dungog, N.S.W.—
Finlay, S.
Dunkeld—
Macdonald, D. M.
Robertson, Eva A.
Taylor, J. A.
Dunkineely—
O'Donnell, W.
Dunlavin—
Lyons, E.
Dunleer—
Callan, R.
Dunmanway—
Fitzmaurice, W. H.
Fuller, J. J.
Levis, G. S.
Levis, S. G.
O'Callaghan, J.
O'Donovan, T. J.
Dunmore, Co. Galway
Costello, M. J. B.
Dunmore East—
Stephenson, E. F.
Dunmow—
Douglas, C. M.
Gardiner, J. N.
Tench, M. [trim—
Dunmurry, Co. An-
Gaussen, D. P.
Hunter, S. R.
Dunmurry, Co. Down
Thompson, J.
Dunning—
Donaldson, D. G.
Dunnichen, Forfar—
Muckart, J.
Dunolly—
Wolfenden, H.
Dunoon—
Banks, J.
Clarke, J. A.
Ritchie, J.
Scott, J. G. C.
Duns—
Campbell, A. J.
Mackenzie, J.
McWatt, J.
McWhir, J.
Miller, Ada E.
Wilson-Smith, W.A.
Dunscore—
Morton, J. K.
Smith, J. W.
Dunsford—
Fenwick, C.
Dunstable—
Greene, H. R.
Hanne, J. J. A.
Jones, C. L.
Lathbury, C. J.
Marr, G.
Morcom, A.
Storey, J. A.
Waugh, J.
Dunster, Som.—
Hayes, F. G.
Roome, A. M.
Durham, Durham—
Hunter, F. T.
Durham-on-Tyne—
Dougall, A.
Duntocher—
Gilmour, Jane R. F.
Dunvegan, Skye—
Macdonald, L.
Stewart, W.
Durban, S.A.—
Anness, F. R.
Aubrey, S. E.
Balfe, J. H.
Birtwell, D.
Bonnar, G. L.
Bray, E. J.
Burnand, W. E.
Campbell, S. G.
Conder, A. H.
Copley, S.
Cross, D. K.
Dumat, H. A.
Dyer, E. W.
Fernandez, H. E.
Francois, C. A.
Gray, A. M.
Harrison, S. N.
Heron, D.
Howden, R. K.
Kidd, R. D.
McKenzie, A.
Mundy, H.
Murison, P.
Murray, W. H.
Nanji, R. M.
Pearson, M. G.
Prince, J. P.
Robertson, W.
Sandes, T. L. L.
Smyth, R. M.
Durham—
Cumberlege, G. I.
Dodgson, G. S.
Dove, Emily L.
Gilbert, P. F.
Hare, F.
Jepson, E.
Kerslake, Maude E.
McArdle, F. J.
Moodie, D.
Murray, G. C.
Pain, A.
Plummer, S. W.
Robson, E. S.
Smedley, F. Erin.
Smedley, R. D.
Smith, H.
Stuart, R.
Vann, A. M.
Durness—
Macara, J. F. D.
Durrow, Queen's Co.
O'Brien, D. J.
Durrus—
Levis, J. W.
Dursley—
Brewis, R. A.
Joynes, F. J.
Roberts, C. D. D.
Durweston—
Rickman, H. G.

Dutton, Canada—
McKillop, A.
Duxford, Cambs—
Langridge, A. H.
Payne, A. G.
Dwyran—
Williams, W. H.
Dyce, Aberdeen—
Gray, J. G.
Dysart, Fifesh.—
Kinnear, F.
Macnab, J. C. G.

Eaglehawk—
Cowen, B. S.
Cowen, H. O.
Jones, R.
Wells, L. S.
Eaglescliffe—
Fothergill, A.
McCall-Smith, N.
Wilkin, H. F.
Eaglesfield, N.B.—
Dixson, D. S.
Eaglesham—
Dodd, J.
Earby, Yorks—
Archer, W.
Canter, W. H.
Falconer, A.
Storrs, C. S.
Eardisley—
Darling, Q. R.
Earlestown, Lancs—
Latham, W.
Mouncey, C. J.
Valentine, W.
Earls Barton—
Baird, W. J.
Earls Colne—
Pallett, T. E.
Earlsheaton—
Stephenson, D.
Earl Shilton—
Garrett, P. G.
Earl Soham—
Connor, W. G.
Wright, W. E.
Earlston—
Lochhead, J.
Young, J.
Earsdon—
Dixon, T.
Earswick—
Gayner, J. S.
Easdale—
Gillies, H.
Gillies, P. H.
Easington, Co. Durham—
Hewitson, W. A.
Möller, A. A. C.
Easingwold—
Elvins, R. S.
Hicks, E. B.
Hicks, E. B.
Mills, T. I.
Easky—
Clarke, D. F.
Fenton, T. G.
East African Protectorate—
Goldie, W. L. M.
East Ardsley—
Ewing, B. G.
Jackson, J. J.
East Barkwith—
Denny, E. B.
East Bergholt—
Carey, R. J.
Stewart, B. H.
East Boldre—
Jackman, G. F.
Eastbourne—
Adams, J.
Atterbury, W
Bailey, H. J.
Beatson, W. B.
Bell, J. V.
Benjamin, J. K. K.
Bookless, J. P.
Bowles, A.
Browne, D. M.
Cameron, C. H. H.
Cane, L.
Clapham, R. A.
Cluffe, W. A. G.
Colgate, H.
Cooper, Florence M.
Crampton, C. B.
Croucher, A. H.
Daly, W. J.
D'Esterre, J. N.
Donnellan, J. N.
Downes, E.
Emerson, A.
Emmerson, W. L.
Emmerson, W. M.
Ewart, J. H.
Fannin, J. E.
Farnell, H. D.
Fielden-Briggs, H.
Fraser, A. E. G.
Frazer, K.
Frost, E.
Gabbett, H. S.
Goodwin, E. K.
Goodwin, F. C.
Gurney, A. C.
Habgood, H.
Hallidie, A. H. S.
Harding, C. O'B.
Harper, A.
Heiser, A. L.
Holman, H. J.
Holst, O. L.
Hosford, T. S.
Howie, R.
Husband, C. E. P.
Jackson, G. H.
Iredell, Ethel F.
Macaulay, B. J.
McKechnie, M. V.
MacQueen, T.
Marsdin, F.
Martin, A. A.
Maude, Dorothy C.
Merry, W. J. C.
Messer, A. B.
Moore, S. J.
Myddelton-Gavey, E. H.
Noel-Cox, H. L.
Peacey, W.
Perry, C. M.
Pettey, T.
Phillips, G. C.
Pollock, W.
Roberts, A. C.
Robinson, G. S.
Rook, A. E.
Saunders, G. J. S.
Saunders, H. W.
Sherwood, A. P.
Smith, W. M.
Tiffen, C. J.
Wallace, R. T.
Willett, E.
Williams, A. D.
Williams, E. U.
Willoughby, W. G.
East Bridgford—
Duff, C. H.
East Budleigh—
MacMath, A. W.
East Dereham—
Belding, D. T.
Duigan, V. J.
Howlett, J. K.
East Grinstead—
Collins, C. E.
Crookshank, E. M.
Hammond, E. C.
Hillyer, W. H.
Poynder, F. C.
Stewart, E.
Wallis, P. E.
East Harling—
Cooper, W. E.
Fuller, L. O.
East Hoathly—
Holman, C. C.
Holman, H. C.
Holman, T.
Lovell-Keays, L. F.
East Ilsley—
Lambert, R. A.
Risien, E. R.
East Kilbride—
Tant, E. B.
East Kirkby, Notts—
Small, J. K.
Warnock, J. M.
Eastleigh—
Bealy-Smith, R. L.
Garratt, R. R.
Grant, H. L.
Langley, A. F.
Statter, A. W.
East Linton—
Gordon, J.
East Linton (see also **Preston Kirk**).
East London, C.C.—
Aitken, C. J. H.
Anderson, J. B.
Ganteaume, P. P. J.
Grey, E. R.
Holcroft, W. F. L.A.
Macgregor, D. M.
Nangle, E. C.
Rubidge, J. L.
Skinner, W. B.
Tannock, J. P.
East Malling—
Parr-Dudley, A. D.
East Malvern, Melbourne—
Murray, H. S.
Osborn, H. H.
East Molesey—
Compton, T.
Falkener, L.
Holberton, H. N.
Knox, J. E.
Warburton, A.
East Pennard—
Board, Beatrice F.
Easton, Dorset—
Jefferies, J. F.
Easton (see also **Gt. Easton**).
East Rudham—
Manby, Sir A. R.
Rowell, H. E.
Eastry—
McAnally, A. A.
East Sooke—
Francis, H. A.
Eastwood, Notts—
Calder, J. K.
Dixon, F.
Forbes, D. McD.
Gillespie, Hope M.
East (for other places beginning with this prefix see also under names of places).
Eaton, Norwich—
Curl, F. H.
Eaton (see **Long Eaton**).
Ebbw Vale—
Cowie, R. A.
Davies, J. W.
Donovan, T.
Elworthy, H. S.
Hindshaw, J.
Williams, J. E.
Ebchester—
Marshall, W.
Ecclefechan—
Logan, G. D.
Eccles, Lancs—
Courtenay, F. W. E.
Dowzer, J. J. M.
Ferguson, R. L.
Hamilton, W. M.
Leach, E.
Orr, J.
Serra, C. L.
Sidley, G.
Spearing, A.
Spink, E. W.
Sudlow, G. W.
Taylor, C. B.
Williams, J.
Young, R. S.
Young, W. R. M.
Ecclesfield, Yorks—
Hayes, C. L.
Sime, R.
Stainsby, J. A.
Eccleshall—
Dixon, T.
Gosse, H. W.
Lowe, Susan A.
Eccleshill, Bradford—
Woodroofe, R. P.
Eccleston (see **Gt. Eccleston**).
Eckington, Derbysh.
Crookes, G. W.
Croskery, W. B.
Hunter, W. M.
Eday—
Horne, Anne L.
Edenbridge—
Ewing, A. W.
Gange, O. W.
Gregory, C. F.
Hubbard, W. L.
Mudie, A.
Newington, C. W. H.
Planck, C.
Platt, Kate A.
Edenburg, S.A.—
Holmes, E. R.
Roberts, C. H.
Edenderry—
Hamilton, W. R. G.
Kinsella, J. J.
Edenfield—
Deans, H. G.
Edenhope—
Halahan, S. H.
Ederney, Co. Fermanagh—
Patton, J.
Edgbaston—
Ainscow, J. A.
Aldren, B. C. R.
Bailey, Charlotte.
Ball, L.
Ballance, J. D.
Barlee, H. J. W.
Barratt, A.
Bernstein, M.
Best, N. D.
Bracey, H. C. H.
Branson, G. J.
Buckley, J. R.
Bunting, E. L.
Clayton, J. H.
Cox, C. H.
Dale, C. B.
Drury, R. J.
Edginton, R. W.
Edgbaston (*contd.*)—
Evans, T. D. F.
Fooks, W. P.
Fowler, H.
Gadgil, S. B.
Hall, J. A.
Harmar, J. R.
Higginson, C. G.
Hogg, C. H. J.
Kempe, J. A.
Mann, W. S.
Martin, C.
Mason, H. H.
May, B.
Mills, G. P.
Moore, G. S.
Mounsey, G. H.
Murray, W.
Nuthall, A. W.
Pegg, J. J. E.
Robinson, A.
St. Johnson, G.
Simpson, A. B.
Southall, S.
Sturge, Mary D.
Trout, J. H. E.
Walker, R. P.
Webb, Martha B.
Whitby, E. V.
White, J. A. H.
Whitehouse, J.
Whittome, H.
Edgeworthstown—
Wilson, T.
Yorke, F. C.
Edgware—
Earle, F.
Findlater, A.
Holloway, Edith B.
Edinbane—
Hynes, E. J.
Edinburgh—
Abernethy, R.
Addis, T.
Affleck, J. O.
Ainslie, A. C.
Aitchison, R. S.
Aitken, W. K.
Alexander, R. C.
Alexander, W. B.
Allan, J.
Allan, J. C. D.
Andrew, J.
Arbuckle, Mary S.
Armour, E. F.
Balfour, I. B.
Ballantyne, J. W.
Bannerman, W.
Barbour, A. H. F.
Barker, D. McF.
Barry, W.
Baylis, H. M.
Beesly, L.
Bell, J.
Bell, J. W.
Bennee, A. E.
Berrie, A. R.
Berry, G. A.
Bester, F. P.
Beveridge, A. W.
Beveridge, A. W.
Beyers, J. M.
Black, E. J.
Black, F. G. H. R.
Black, W. T.
Bladworth, R.
Blaikie, R. H.
Blamire, F.
Bleloch, A.
Boddie, G. P.
Booth, W.
Bowie, J. D.
Bowie, J. M.
Boyd, F. D.
Boyd, W.
Bradley, O. C.

Edinburgh (*contd.*)—
Bramwell, B.
Bramwell, E.
Brewis, N. T.
Brierley, R. H.
Broadfoot, J. D.
Brock, A. J.
Brook, Elizabeth H.
Brown, J. J. G.
Brown, J. M.
Brown, R. D.
Brown, T. G.
Brown, W. S. M.
Bruce, A.
Bruce, D.
Bruce, R.
Bryce, W.
Brydon, A.
Buchan, A. H.
Buchanan, A.
Buchanan, A. J. W.
Buchanan, D. E. A.
Buchanan, G. G.
Buchanan, R. W.
Buist, J. B.
Burn-Murdoch, T. M.
Burnet, E.
Burnet, J.
Cadell, F.
Caird, F. M.
Cairns, J. W.
Cameron, Isabella D.
Cameron, J.
Cameron, P. D.
Campbell, C. M.
Campbell, R. A.
Campbell, R. B.
Campbell-Faill, C. J.
Carlyle, O.
Carmichael, A. N. S.
Carmichael, E.
Carmichael, E. W. S.
Carmichael, G. S.
Carmichael, J.
Carmichael, N. S.
Carruthers, G. J. R.
Carruthers, J. B.
Cassie, Ethel.
Cathcart, C. W.
Cattanach, J. G.
Caverhill, T. F. S.
Chamtaloup, S. T.
Chiene, G. L.
Chiene, J.
Chisholm, A. E.
Christie, B. R. C.
Christie, J. M.
Christison, D.
Church, D. MacD. C.
Church, H. M.
Clark, A. W. G.
Clark, G. S.
Clark, J. A.
Clark, Katherine J. S.
Clarke, R. E.
Clegg-Newton, W.
Clouston, T. S.
Cobb, W. G.
Collins, H. F.
Comrie, J. D.
Cotterill, D.
Cotterill, J. M.
Court, A. C.
Cowan, Agnes M.
Cralg, J.
Cralg, W.
Crocket, J.
Croom, D. H.
Croom, Sir J. H.
Crow, W. J.
Cullen, G. M.
Cumming, A. S.
Cumming, J.
Cumming, R.
Cunningham, D. J.

Edinburgh (*contd.*)—
Cunningham, F. W. M.
Cunningham, R. G.
Curtis, W. H.
Darling, J. M.
Darling, T. B.
Darling, T. N.
Darling, W.
Darlington, G. D.
Davidson, D. G.
Davidson, H. S.
Dawson, J. W.
de Kock, J. G.
Derksen, C. H.
Deuchars, J. McG.
Deverell, E. G.
Deverell, H. G.
Dewar, J. M.
Dewar, M.
Dias, P. S.
Dick, A. MacD.
Dickie, J. T.
Dickson, G.
Dickson, G.
Dickson, J. M.
Dickson, W. E. C.
Dittmar, F.
Dodd, H.
Dods, G.
Dommisse, J.
Douglas, A. H.
Douglas, D. G.
Douglas, K. M.
Douglas, M.
Dowden, J. W.
Drake, Joanna M. F.
Drennan, A. M.
Drummond, G.
Drummond, W. B.
Dryborough-Smith, E.
Dunbar, H. J.
Duncan, G. L.
Duncan, J. A. H.
Duncan, J. L.
Duncan, R. W.
Duncanson, J. J. K.
Dundas, J.
Dunlop, G. H. M.
Dunlop, J. C.
Eason, J.
Edington, A.
Edwards, J. S.
Edwards, R.
Elder, E. A.
Elder, W. N.
El-Karey, P.
Erskine, Elizabeth M.
Euvrard, P. A.
Ewart, J. C.
Fairer, M. R.
Fairfield, Josephine L. D.
Farquharson, J. M.
Ferguson, J. H.
Ferguson, P. J. H.
Finlay, T.
Finlay, W. A.
Finlayson, Mary S.
Finlayson, W. T.
Finn, C. N.
Fleming, R. A.
Flett, A. B.
Fordyce, A. D.
Fordyce, W.
Forrest, S.
Fourie, L.
Fowler, Edith.
Fowler, H.
Fowler, J. S.
Fowler, W. H.
Fox, C. H.
Fraser, J.
Fraser, J. S.

Edinburgh (*contd.*)—
Fraser, M. S.
Fraser, R. M.
Fraser, Sir T. R.
Frazer, J. H.
Frew, J. W.
Frost, W. E.
Fry, E. S.
Galletly, G. W.
Gardiner, F.
Gardner, L. P. M.
Gass, R. B.
Geale, W. J.
Geddes, A. C.
Gellatly, Jessie H.
Gentle, D.
Gibbs, Aimée E.
Gibbs, J. H.
Gibson, A.
Gibson, F. M.
Gibson, G. A.
Gibson, G. H. R.
Gibson, L.
Giffen, Grace H.
Giles, A. B.
Giles, J. D.
Gilmour, A.
Gilmour, J.
Gilruth, G. R.
Girdwood, R. L.
Godfrey, W. F.
Goodall, A.
Gordon, J. E.
Gordon, R. G.
Gordon, W. L.
Gorrie, P.
Gorrie, Eleanor A.
Graham, D. J.
Graham, F. M.
Graham, J. M.
Grant, J. T.
Gray, F. J.
Gray, J. A.
Gray, L. R.
Green, J. L.
Greenfield, J. G.
Greenfield, W. S.
Gulland, G. L.
Gunn, A.
Gunn, G.
Gunn, J. A.
Gunn, J. T.
Guy, W.
Hart, D. B.
Harvey, J.
Haultain, F. W. N.
Hay, H.
Henderson, A.
Hendry, W. B.
Herring, P. T.
Hewat, A. F.
Hewat, A. M.
Heyns, M.
Hodsdon, J. W. B.
Hope, J.
Howard-Jones, M. H.
Hudson, Rose I.
Hume, W.
Hunter, A.
Hunter, G.
Hurrey, C. G.
Hurst, H. F.
Hutcheson, J.
Hutchison, Alice M.
Hutchison, W.
Hyam, S. P.
Inglis, Elsie M.
Inkster, R. W.
Irvine-Jones, H.
Jackson, S.
James, A.
James, J. O.
Jamieson, H.
Jamieson, J. A.
Jamieson, J. B.
Jamieson, R. H.

Edinburgh (*contd.*)—
Jamieson, W. A.
Johnston, J. H.
Johnston, R. J.
Johnston, R McK.
Johnston, T. B.
Johnston, W. L.
Johnston, W. M.
Johnstone, R. W.
Jolly, G. G.
Keay, J. W.
Kennedy, C.
Ker, C. B.
Kerr, G.
Krause, R. A.
Lackie, J. L.
Laing, J. H. A.
Larkins, F. E.
Lawrence, H. R.
Leckie, A. J. B.
Lee, A. F.
Leighton, G. R.
Liddell, R. M.
Lithgow, E. M.
Lithgow, J. D.
Littlejohn, H.
Littlejohn, Sir H. D.
Lorimer, D.
Lorimer, J.
Low, R. C.
Lowe, G. H.
Lowson, J. P.
Luck, F. J.
Lundie, R. A.
Luyt, G. J.
Lyall, W. L.
Lyon, T.
McAllum, D. C. A.
McBride, P.
MacDiarmid, J. B.
Macdonald, Angus.
McDonald, A. M.
McDonald, A. T.
MacDonald, D.
Macdonald, K. N.
McEwan, A.
McGowan, J. P.
McGibbon, J.
McGibbon, J.
MacGillivray, C. W.
MacGregor, R. F. D.
MacInnes, I. L.
McIntosh, A. M.
McIntosh, E. C.
McIntosh, F. M.
Mackay, A. F.
Mackay, G.
Mackay, G.
McKendrick, A.
McKendrick, J.
Mackenzie, C.
MacKenzie, J.
Mackenzie, J. B.
Mackenzie, K.
MacKenzie, W. L.
MacKintosh, R. S.
McLachlan, W.
Maclagan, D. R. C.
Maclagan, R. C.
McLaren, Agnes.
Maclaren, Agnes J.
McLaren, D.
McLaren, Elizabeth L. C.
Maclaren, J.
McLaren, J.
Maclaren, P. H.
McLaren, R.
McLaren, R. E.
McLarty, M.
McLennan, R. A.
McLeod, N.
Macmillan, Elspeth M.
Macmillan, J.
McMorland, J. B.

Edinburgh (*contd.*)—
McMorland, R. P.
McMurtrie, A. C. B.
Macnab, W. M.
McNaughton, S.
McNeil, C.
Maconochie, E. R. D.
Macpherson, C.
Macpherson, J.
Macpherson, L. W. C.
McRae, D. J.
Mallace, A. C.
Mann, D.
Marshall, D. G.
Marshall, J.
Marshall, L. R. H. P.
Martin, W. L.
Martyn-Clark, H.
Martyn-Clark, M. I.
Masson, D. T.
Matheson, A. A.
Matheson, R. M.
Matthew, E.
Mathewson, G. D.
Mathewson, J.
Mears, Isabella.
Mears, J. B.
Meikle, J. H.
Melville, K. D.
Menzies, D.
Menzies, Mary J.
Merwe, C. J. van der.
Middleton, R. W.
Miles, A.
Millard, W. W.
Miller, A. G.
Miller, W. H.
Milne, C. I.
Milne, L. S.
Milne, W. M.
Milroy, T. H.
Mitchell, Sir A.
Mitchell, A. P.
Monroe, J.
More, H. J.
Morison, D. W.
Morris, J. A.
Morrison, J.
Morton, Jessie J. M.
Mowat, J.
Mowat, R. S.
Muirhead, C.
Muirhead, Winifred.
Munro, E. B.
Murchison, A. G.
Murison, T. D.
Murray, A. L.
Murray, J.
Murray, J. E.
Nasmyth, T. G.
Nazir, R. C.
Neethling, A. C.
Neill, A. W.
Neilson-Wallace, R.
Nelson, C.
Nicholson, H. O.
Nicholson, J.
Nicoll, J. B.
Nicoll, W.
Oberlander, C. F. A.
Orr, Ada A.
Orr, J.
Orr, J. H. C.
Orr, W. B.
Orrin, H. C.
Osler, W. D.
Page, C. E.
Paterson, A. T.
Paterson, C. A.
Paterson, G. K.
Paterson, G. W. S.
Paterson, J. V.
Paul, C. B.
Paulin, G. A.
Peach, C. W.

Edinburgh (*contd.*)—
Pearson, A. B.
Pearson, C. M.
Pearson, J. H. H.
Peddle, H. A.
Peehles, T.
Petrie, A. A. W.
Philip, R. W.
Phillips, J. A. S.
Pirie, J. H. H.
Playfair, J.
Pole, A.
Pole, L. W.
Politachl, J.
Porter, F.
Porter, W. G.
Powell, O. E.
Price, A. W. G.
Price, E. F. T.
Proudfoot, T.
Raeburn, J. A.
Raffan, G.
Rainy, H.
Rankin, J.
Reid, H. S.
Rendall, J. M.
Reynolds, F. E.
Richardson, G. Y.
Ritchie, G. B.
Ritchie, James.
Ritchie, John.
Ritchie, L. C. P.
Ritchie, W. T.
Robertson, G.
Robertson, G. M.
Robertson, Margaret K. A.
Robertson, M. W.
Robertson, R.
Robertson, R. M.
Robertson, W. F.
Robertson, W. G. A.
Ronaldson, R. M.
Ronaldson, T. R.
Rosa, A. F.
Rose, Æ.
Rose, F. S.
Ross, A. A.
Ross, J. M.
Ross, J. S.
Ross, W. L.
Ross, Z. M. H.
Rowan, A. J.
Russell, Beatrice.
Russell, Sir J. A.
Russell, W.
Rutherford, J. M.
Salt, E. G.
Schäfer, E. A.
Scot-Skirving, A. A.
Scott, J.
Selkirk, ElizabethT.
Selkirk, W. J. B.
Seton, M. C. C.
Shand, J. G. B.
Shennan, Minnie.
Shennan, T.
Shoolbread, J. A.
Shoolbread, T. B.
Sillar, W. C.
Simpson, Sir A. R.
Simpson, F. D.
Simpson, G. F. B.
Simpson, J. W.
Simpson, S.
Simpson, W. J.
Simson, E. D.
Simson, J. T.
Sinclair, A. H. H.
Sinclair, W. V.
Sloan, A. T.
Small, J. A.
Smart, A.
Smart, A. G. H.
Smith, C. J.
Smith, H. G.

Edinburgh (*contd.*)—
Smith, James.
Smith, John.
Smith, J. C.
Spence, J. E.
Spence, J. W. L.
Steuart, R. St. C.
Steven, J. W.
Stevens, J.
Stevenson, Dorothy
Stevenson, J.
Stevenson, N. L.
Stewart, A. D.
Stewart, C. H.
Stewart, I. S.
Stewart, J. S.
Stewart, R.
Stiles, H. J.
Stirling, J. H.
Stocks, G. M.
Stodart-Walker, A.
Struthers, J. W.
Stuart, Effie G.
Stuart, W. J.
Sturrock, H. M.
Sullivan, J.
Sullivan, M.
Sutherland, J. F.
Sym, W. G.
Tait, A. E.
Tait, J.
Taylor, Alice.
Taylor, G. P.
Taylor, W.
Taylor, W. M.
te Water, F. K.
Thatcher, C. H.
Thatcher, L. H. F.
Thelander, C. A.
Thin, R.
Thomson, D.
Thomson, H. A.
Thomson, H. B.
Thomson, H. T.
Thomson, Helen T.
Thomson, J.
Thomson, J. J.
Thomson, T. J.
Thyne, G.
Thyne, T. J.
Timms, A. B.
Todd, R. W. L.
Toit, J. H. du
Toit, P. G. L.
Towers, Lydia K.
Traill, Jeannie H.
Tuke, Sir J. B.
Turnbull, F. J.
Turner, A. L.
Turner, D. F. D.
Turner, Sir W.
Usher, G. H.
Valenzia, E. F.
van Someren, A.G.V
Veitch, A.
Veitch, R.
Venters, Isabella B.
Verel, R.
Visser, A. G.
Vlok, A. M.
Wade, H.
Walker, A.
Walker, A. W.
Walker, N. P.
Walker, R. C.
Walker, W. O.
Walker, W. O., jnr.
Wall, F. E.
Wallace, D.
Walton, R. H.
Wanostrocht, V.
Warburton, W. P.
Ware, S. M.
Waterston, D.
Watson, A. M.
Watson, A. P.

Edinburgh (*contd.*)—
Watson, B. P.
Watson, C. H.
Watson, D. C.
Watson, J.
Watson, W. L.
Watson, W. S.
Watt, N. P.
Watts, Adeline M.
Webster, A. D.
Webster, J. H. D.
Whitaker, J. R.
Whittaker, C. R.
Willcox, F. M.
Williamson, A. M.
Wilson, A.
Wilson, H. C.
Wilson, J.
Wilson, J.
Wilson, J. L.
Wilson, Lisette A.M.
Wolston, W. T. P.
Wood, R. E.
Wyllie, J.
Young, A. W.
Young, J.
Young, Margaret C.
Young, P. A.

Edmondsley—
Hall, W.

Edmonton (see London).

Edmonton, Canada—
Barrow, V. E.
Verey, G.

Edzell—
Lumsden, W.

Eepener, S.A.—
Speedy, R. G. D.

Egham—
Drew, R. S.
Drew, W. T.
Floyer, W. W.
Giffard, H. E.
Tomlinson, J. H.

Eglinton, Ire.—
Baird, S. J.

Egloskerry—
Dinnis, A.

Egremont, Cheshire
Crooke, W.
Murray, J. J. G.
Napier, L. D.
Napier, T. W. A.

Egremont, Cumberland—
Braithwaite, J.
Calderwood, G.
Calderwood, MaryL.
Syme, J. E.

Egremont, Liverpool
Anderson, W. C.

El Callao, Venezuela
Bousignac, J. L.

Elgin—
Adam, C.
Alexander, T. H. W.
Cameron, J. A.
Campbell, D. G.
Dickson, G.
Dobie, S. L.
Gourlay, F.
Harbinson, A.
Mackie, W.
Stephen, J. A.
Taylor, J.
Walker, E. A.
Watson, J. W.

Elham—
Henderson, F. W.

Elie—
Bow, M. R.
Maclaren, J. D.
Malloch, J. T. [L.
Pentland-Smith, A.

Elland, Yorks—
Denning, W. F.
Gamble, A. G.
Gamble, C. E.
Holton, G. W.
Hoyle, G.
Morton, A.
Robinson, G. W.

Ellastone—
Covey, W. J.

Ellenbrook—
Mountcastle, A. H.

Ellesmere, Salop—
Bathurst, L.
Hoffman, A. H.
Lee, W. H.
Moreton, R.
Roe, J. W.

Ellesmere Port—
Cahill, M.
Finny, H. L.

Elliott, S.A.—
Purcell, M.

Ellon, N.B.
Fowler, A.
Johnstone, T. M.
Leys, R.
Littlejohn, J. W.
MacLaren, W.
Ogilvie, I.
Sinclair, W.
Stephen, A. J. W.
Wilson, R. M.

Elmwood, Canada—
Evans, J.

Elphin, Co. Roscommon—
White, M.

Elsecar—
Abbott, C.
Lawrence, C. J. M.

Elstead—
Bertolacci, J. H.

Elsternwick, Victoria.
Birchall, T. B.
Gamble, H. W. B.

Elstree—
Green, A. B.
MacConkey, A. T.
Mills, F. A.
Nunneley, F. P.

Elswick, Newcastle-on-Tyne—
Anderson, D. W.

Eltham—
Coleclough, J. A.
Davies, A. M.
Dugon, T. H.
Hayden, G. A. T.
Jameson, R. C.
Kingston, H. D. R.
McDermott, W.
Middlebrooke, E.
Milton, W. T.
Nicholls, F. J.
Patterson, F. R.
Powell, Lilian A.
Rice, J. D.
Rivers, S.
Roberts, A.
Rogers, T. L.
St. John, A. S.
Smith, H. S.
Thomson, A. E.

Elvington—
Gauld, G. O.
Von Beverhoudt, W. T. H.

Ely, Cambs—
Beckett, F. H.
Beckett, H. G. W.
Dimock, H.
Dunwoody, W. G.
Harris, S. C.

Embleton, Northumb.
Waterson, W. T.

Emly—
Keogh, T.

Emsworth, Hants—
Barker, R. A.
Evered, F.
Glanville, L. S. H.
Stephens, L. E. W.

Enborne, Newbury—
Felce, S.

Enderby, B.C.—
Verner, T.

Enderby, Leicester—
Berridge, W. R. M.

Enfield—
Cook, R. H.
Black, P. W.
Distin, H.
Foott, F. W.
Gaffikin, PrudenceE.
Gardner, R. I.
Greenwood, G.
Hearn, R. S. F.
Jones, F. W.
Johnson, R. D.
Miller, S. S.
Moore, J.
Morrow, R.
Porter, H.
Ridewood, H. E.
Ridge, E. M.
Ridge, R. L.
Roth, P. B.
Shaw, T. B.
Tresilian, F. J.
Warren, W. P.
Wood, E.

Enfield, Co. Meath—
Robinson, J.

Ennersdale, S.A.—
Landon, T. H. W.

Ennis—
Coffey, P.
Coghlan, T.
Gilbert, J.
Greene, A.
Greene, T. A.
Killeen, T. R.
MacClancy, J. B.
McInerney, J. J.
Molony, J. G. M.
Mangan, J. M.
O'Mara, F.

Enniscorthy—
Boyce, C. R.
Cookman, W.
Delany, M.
Dowse, R. H.
Drapes, T.
Furlong, N.
Furlong, S. A.
Kelly, M. W.
Kelly, T. J.
Kelly, W. P.
Kennedy, H. T. J.
Roberts, T. M.
Yates, Annie M.

Enniscrone—
Rouse, T.
Scott, H. M.

Enniskean—
Hurley, J.
Smyth, T. W.

Enniskerry—
Brew, R. W.

Enniskillen—
Betty, M.
Bracken, A. J.
Dundas, R. T.
Keane, H. J.
Kidd, L.
McDermott, P.
Mahood, W.
Smith, A. H.
Ternan, O.
Tighe, A. B.
Wilson, J.

Enniskillen, Canada
Brown, J. E.
Ennisnag—
O'Brien, T. G.
Ennistymon—
Keane, D. J.
O'Dwyer, P.
Entebbe, Uganda—
Collyns, J. M.
van Someren, R.A.L.
Enzie—
Mackenzie, J. C.
Epping—
Denning, C. E.
Erskine, W. F.
Fowler, T.
Fowler, T. H.
Galloway, A. W.
Epsom—
Alexander, T. A.
Allen, Mary C.
Barham, G. F.
Bond, C. H.
Braidwood, T. L.
Clarke, G.
Coltart, W. W.
Culmer, J. W.
Daniel, E. G. C.
Devine, H.
Donaldson, W. I.
Elgee, S. C.
Featherstone, H. E.
Gavin, L.
Hart, B.
Lord, J. R.
Martin, J. E.
Ogilvy, D.
Parsons, A. C.
Phillips, W. A.
Rendall, P. J.
Rolleston, C. F.
Samuels, W. F.
Spark, P. C.
Stokes, A. F.
Thomas, H. J.
Thomas, W. J.
Thornely, W.
Tomkins, C. P.
Turnbull, R. C.
Williamson, J.
Erdington—
Birchell, E. N.
Camphell, P.
Cathels, Mildred
Clarke, W. J. [M. L.
Cooper, F.
Cooper, G. C.
Donovan, W.
Featherstone, W. B
Haywood, F. G.
Higgins, W. A.
Izard, H. E.
Lee, A. W. H.
Reith, W. R.
Sproat, J. H.
Stewart, Helen G.
Weeks, C. F.
Erith, Kent—
Barnes, L. J. J.
Hardie, J.
Jerman, A. E.
Mayston, R. W.
Murison, W. R.
Ruxton, H. W. B.
Salmon, C. A. C.
Ermelo, S.A.—
Everard, H. N.
Jurriaanse, A.
Maxwell, R.
Stirling, R. J.
Ernakolam, India—
Coombes, G. N.
Errol, N.B.—
Clark, R. M.
Liddell, J.
Moody-Stuart, K.A.
Errol, N.B. (*contd.*)—
Robertson, R.
Escriok—
Faulkner, C. I.
Esher—
Greenhow, H. M.
Harris, H. S.
Walker, R. F.
Woodhouse, C.
Eshowe—
Henderson, G. C.
Moberly, G. K.
Esk, Queensland—
Moore, J. I.
Eskbank, N.B.—
Ballantyne, A.
Ballantyne, H. S.
Blackstock, R. P. H.
Urquhart, G. H.
Esneh, Egypt—
Lees, J. F.
Pollard, A. H.
Esperance, W. Australia—
Farmer, W. H. F.
Essequibo—
Ozzard, A. T.
Essex, Canada—
Gracey, J. A.
Jenner, J. E.
Estacion Molies, Uruguay—
Walker, H. J.
Estcourt, Natal—
Brewitt, J. B.
Cumming, G. G.
Hertslet, L. E.
Eston—
Fulton, G. C. H.
Oshorne, H.
Eton—
Amsler, A. M.
Attlee, W. H. W.
Ellison, W. A.
Norris, E. S.
Etruria—
Mason, F. G.
Ettingshall—
Bulger, A. J.
Ettrick Shaws, N.B.—
Anderson, T. S.
Euroa—
Bill, G.
Evandale—
Kidd, R.
Evanton—
Cowan, G.
Evenwood—
Milne, R. A.
Evercreech—
Gee, C. A. H.
Evershot—
Whitaker, A. G.
Everton, Lancs—
Baxter, J. C.
Davies, E. T.
Dimond, J. E.
Magrath, W. B.
Miskelly, W. J.
Price, B.
Rohh, S.
Travis, G. L.
Evesham, Worcs—
Evans, D. G.
Harry, N. G.
Harthan, G. E.
Haynes, A. L.
Leslie, L. F.
Martin, A. H.
Sankey, W. O.
Evie, Orkney—
Walker, E.
Ewell, Surrey—
Holl, F. H.
Reichardt, E. N.
Spencer, A. R.
Ewshott—
Heyward, H.
Ewyas Harold—
Thain, L. L.
Exeter—
Ackland, J. McK.
Andrew, H.
Atkins, S. E.
Bankart, A. S. B.
Bell, C. E. W.
Bradford, J.
Brash, E. A.
Budd, A.
Budd, W. A.
Burton, B. F. V.
Child, H.
Churchill, A. L. M.
Clapp, G. T.
Clark, G. W.
Coombe, R.
Corbett, E.
Davy, H.
Deas, P. M.
Domville, E. J.
Duncan, T.
Dyhall, B.
Farrant, M.
Gordon, W.
Goulston, A.
Harmer, J. D.
Harris, J. D.
Harrison, B. H.
Hawker, G. P. D.
Mathew, P. W.
Miller, J.
Miller, J. W.
Mortimer, J.
Pereira, J. A. W.
Perkins, A. R. S.
Perkins, J. S. S.
Pickard, R.
Pollock, E. S.
Robertson, J.
Roper, A. C.
Rutherford, R. L.
Salter, J. R.
Sayres, A. W. F.
Shirvell, E. A.
Solly, R. V.
Somer, J.
Steele-Perkins, E.B.
Steele-Perkins, J. S.
Stokes, C. E.
Thomas, J. R.
Tosswill, L. H.
Tosswill, L. R.
Townsend, R. S.
Vlieland, C. J.
Wehb, G. F.
Wehb, W. W.
Wreford, H.
Exeter (see also Heavitree).
Exminster—
Baskin, J. L.
Davis, A. N.
Eager, R.
Exmouth—
Beesley, C.
Cock, J.
Drake, A.
Eaton, O.
Hanna, G. H.
Hargreaves, W. H.
Hodgson, J. W.
Langley, J. T.
Ley, G.
Ley, R. L.
Martin, H. C.
Martyn, R.
Matthews, H.
Orwin, J. S.
Shapland, J. D.
Smith, R. W.
Thomas, R. S.
Thornton, G. L.
Eyam—
Lee, J. A.
Eye, Suffolk—
Barnes, E. G.
Barnes, H. E.
Milnes, J. G.
Wright, C. F.
Eyemouth—
Forsyth, W. D.
Hermon, I. K.
Robertson, T.
Eynsham, Oxford—
Cruickshank, R. W.
Eyrecourt—
Brennan, J.
Eythorne—
Graham, J.

Fahan—
Bahington, H. H.
Hamilton, D.
Failsworth—
Barnes, E.
Bowes, J.
Davie, D.
Fletcher, J.
Leslie, G.
Taylor, G.
Fairfield, L'pool (see Liverpool).
Fairfield, Manchester
Houstoun, A. B.
Ilderton, H. P.
Smith, H. E.
Fairford, Glos—
Bloxsome, C. H.
King-Turner, A. C.
Fairlie—
Douglas, D.
Phillips, W. F.
Fairview, Co. Dublin
Gibbs, R.
Fakenham—
Fisher, W. H.
Palin, E. W.
Pochin, F. L.
Falcarragh—
McDonald, J.
Falkirk—
Brown, W.
Clarkson, R. D.
Fraser, A. D.
Gardner, G.
Gilfillan, W.
Griffiths, A.
Hunter, A. E.
McCracken, A. H.
Mathieson, A.
Prangnell, J. T.
Shanks, R.
Smith, J.
Stewart, G. C.
Watt, A.
Falkland—
Gulland, Mabel D.
Jack, J. G.
Falkland Isls.—
Bolus, P. R.
Born, E. T.
Foley, C. N.
Fallowfield, Manchester—
Ashton, G.
Boyd, J. W.
Cotterill, A. E.
Featherstone, J.
Gamble, M.
McDougall, P.
Falmouth—
Banks, W.
Bennetts, C. J.
Bennetts, C. S.
Falmouth (*contd.*)—
Browne, C. R.
Bullmore, C. C.
Cummins, H. R.
Field, A. F.
Gregor, A.
Harris, A. B.
Harris, D. R.
Haughton, J. W.
Lanyon, G. E.
Libby, H. S.
Olivey, J. M. A.
Owen, J. F. H.
Rogers, W. F. C.
Trail, D. H.
Tresidder, A. G.
Wright, A.
Falmouth, Jamaica—
Thomson, A. W.
Thomson, C. A. H.
Vine, S. T.
Fareham, Hants—
Abbott, H. K.
Brook, H. D.
Brook, W. F.
Case, G. H.
Case, H. M.
Faringdon, Berks—
Hey, H. D.
Kennard, D. G.
Lockwood, J. P.
Lord, W. J.
Farnborough, Hants
Chubb, W. L.
Lithgow, T. G.
McDougall, H. A. H.
Paterson, C. E.
Watts, E. C.
Wills, J. T.
Winter, L. A.
Farncombe—
Boyd, A. B.
Noon, L.
Farndon, Cheshire—
Parker, W.
Farnham, Surrey—
Coad, S. A.
Ealand, H. F.
Hall, J. S.
Hayes, W. H.
Hensley, P. J.
Hine, H.
Hussey, J.
Miles, G. L. N.
Sloman, S. G.
Tanner, C. E.
Walters, F. R.
Farnham Royal—
Bienemann, A. J.
Farningham—
Ashurst, W. R.
Harris, W. H.
Smith, T. F. H.
Farnsfield—
Nairn, R. W.
Wills, C.
Wills, C. R.
Farnworth, Lancs—
Buck, L. A.
Cowan, W. J.
Hodge, A.
Ivers, J. G.
Johnston, J.
Kershaw, A.
Laslett, T. G.
Ramsay, R.
Sessions, F. L.
Smith, J. F.
Spencer, G. H.
Tong, L.
Farnworth-in-Widnes
Eatock, J. A.
Farranfore—
Murphy, J. M.
Farsley—
Lambert, F. W.
Lambert, J. R.

Fasnacloich—
MacKay, A. C.
Fatfield, Co. Durham
Fordham, W. J.
Fauldhouse—
Brownlie, A.
Ogilvy, S. G.
Fauresmith, O.R.C.—
Key, J. M.
Ross, J. J.
Faversham—
Alexander, S. R.
Evers, C. J.
Finn, A. R.
Gange, F. W.
Garrett, C. D.
Garrett, J.
Gowlland, E. L.
Manning, H. P. O.
Fawley, Hants—
Hutchinson, J.
Faygate, Sussex—
Kenyon, G. H.
Fazakerley—
Rundle, C.
Fazeley—
Buxton, T.
Feakle, Co. Clare—
O'Halloran, M.
Fearn, Ross-sh.—
Munro, S. W.
Featherston, N.Z.—
Deamer, G. E.
Featherstone, Pontefract
Thomas, W.
Feckenham—
Mogg, J. A. H.
Feenagh—
Irwin, W.
Feeny—
Thompson, D.
Feilding, N.Z.—
Gregory, C. H.
Hall, G. J. A.
Livesay, E. M.
McAllum, H. G.
Monekton, F. A.
Somerville, J.
Sorley, J.
Felixstowe—
Brooks, F. A.
Conford, G. J.
Elliston, C. E.
Elliston, G. S.
Fawkes, M.
Havell, C. G.
Hulme, G. F.
Felling, Co. Durham—
Millar, D. McF.
Patterson, J. B.
Peacock, W. E.
Yaetes, W.
Felpham—
Clothier, H.
Felstead, Essex—
Martin, J. B.
Wright, C. St. J.
Feltham—
Blaxall, F. R.
Corry, H. B.
Malthy, W. E. G.
Morris, C. D.
Newton, H. W.
Felton, Northumb.—
Welsh, R. A.
Feltwell—
Archer, E. G.
Fencehouses—
Forrest, W.
Kelly, A. D.
McKane, R. J. W.
Short, E. W.
Sutherland, C. R.
Sutherland, J. R.
Fenelon Falls—
Graham, H. H.
Fenny Stratford—
Buxton, G. W.
Deyns, C. J.
Nicholson, E.
Fenton, Staffs—
Aiken, A.
Hopwood, C. H.
Hughes, R.
Young, A. G.
Fenwick, Ayrsh.
Elder, J. S.
Reid, J. C.
Ferbane—
Meagher, W.
Fermoy, Co. Cork—
Barry, J.
Dilworth, T.
McCausland, J. E.
O'Brien, M. A. A.
Punch, E. P.
Riee, W.
Rohinson, J. H.
Roche, J.
Sadleir, W.
Williams, R. A. H.
Woodroffe, G. F.
Ferndale—
Datta, K.
Parry, T. W.
Thomas, T.
Williams, J.
Ferndown, Dorset—
Pringle, K. D.
Fernhurst—
Duke, A. S.
Ferns—
Greene, G. E. J.
Ferozepore—
Somerville, W.
Ferryhill, Durham—
Dunn, J. P.
Hunter, M.
Johnston, S. A.
Sheedy, P. J.
Shirlaw, J. L.
Skeen, W. St. J.
Ferryland—
Freehairn, R. J.
Ferryside—
Williams, D. L.
Festiniog—
Roherts, G. J.
Fethard, Co. Tipperary—
Cummins, E. J.
O'Connell, T.
Fewcott—
May, T.
Ffynnongroew—
Evans, E. R.
Owen, A. L.
Owen, E. L.
Fianarantsoa—
Peake, G. H.
Ficksburg—
Arnott, G.
Taylor, H. S.
Fiji—
Camphell, A. W.
Farrington, J.
Hall, F.
Halley, J.
Joynt, H. N. H.
McDonald, H.
St. Johnston, T. R.
Verrall, P. J.
Fiji (see also **Lebasa, Levuka, Suva**).
Filabusi, Rhodesia—
Brown, J. R.
Filey—
Dorey, F. G.
Fox, Ida E.
Haworth, J. T.
Simpson, C. B.
Wheelhouse, C. G.
Filkins, Oxon—
Pilkington, F. W.
Fillongley—
Fisher, H. R.
Filton—
Green, S. B.
Fincham—
Masson, G. B.
Finchingfield—
Pearee, J. L.
Findochty—
Flett, W. J.
Finea—
Ryan, J.
Fingal, Tasmania—
Hoskins, T.
Finglas, Co. Dublin—
Dawson, W. R.
Flood, J. J.
Finisterre—
Voisin, A. B.
Finstown, Orkney—
Petrie, R. N.
Fintona—
Chambers, J.
Duncan, T.
Fintray, Aberdeen—
Rennie, W. B.
Fishbourne—
Evershed, A.
Fisherton, Salisbury
Bowle, C. W.
Fishguard—
O'Donnell, W.
Owen, J. M.
Williams, W.
Fishkill-on-Hudson
Williams, G. H.
Fittleworth—
Spear, G. A. W.
Fitzroy, Australia—
Nelly, J. F.
Fivemiletown—
Blakely, W. E.
Flax Bourton—
Wollaston, A. F. R.
Flaxton, Yorks—
Meade, C. G.
Fleet, Hants—
Frere, J. E.
Hartley, E. B.
Savory, C. B.
Slade, J. G.
Fleetwood—
Franklin, C. L.
Johnston, G. J. W.
McKinnon, G. S.
Penman, P. M.
Preston, J. R.
Rohinson, W. H.
Williams, W. H.
Fletching—
Hood, B.
Flint—
Clement, S. F.
Marston, W. B.
Williams, J. H.
Flixton, Lancs—
Garner, C.
Walls, J.
Florence, Italy—
Coldstream, A. R.
Garry, T. G.
Gates, E. A.
Giglioli, G. Y.
Gurney, A. Mahel.
Henderson, T.
Jones, L.
Florence Bay, Nyassa
Turner, W. Y.
Florence Court—
Reid, N. A.
Floriana, Malta—
Agius, T. J.
Flotta, Stromness—
Kirk, Catherine.
Flushing, Falmouth
Gover, L. D.
Fochabers—
Christie, J. G.
Ironside, S. C.
Mann, H. W.
Thomson, A.
Fochriw—
Davies, E.
Foëcy, Cher.—
Collie, A.
Foleshill—
Rudland, R.
Folkestone—
Barrett, W. P.
Calverley, J. E. G.
Chambers, W. F.
Dohhs, M.
Dodd-Vernon, P.
Eastes, T.
Fitz-Gerald, E. D.
Gore, A. J.
Green, Edith J. McG.
Jones, W. G.
Lewis, P. G.
Lidderdale, F. J.
Linington, W. W.
Madden, F. B.
Manzies, J. A.
Murray, J.
Nicholson, G.
Norton, E.
Nuttall, W. W.
Paekman, A. T. V.
Perry, C. E.
Pridmore, E. L. N.
Seon, G. E.
Streatfeild, T.
Sworder, E. G.
Thornton-Gilhert, J. W.
Toke, C. H.
Tyson, W. J.
Wainwright, L.
Wilgress, J. H. F.
Yunge-Bateman, M. G.
Folkingham—
Stanton, T. W.
Foochow—
Mackenzie, M.
Myers, W. W.
Poulter, Mahel C.
Rennie, T.
Sanger, F.
Taylor, B. V. S.
Wilkinson, G.
Footscray, Australia
Wehh, J. R.
Forbes, N.S.W.—
Kerr, D.
Fordcombe—
Hall, W. H.
Fordham, Essex—
Worts, C. C.
Worts, C. J.
Fordingbridge—
Clifton, J.
Court, E. P.
Johnston, J. W.
Rake, H. V.
Spearman, B.
Thorpe, A. E.
Fordsburg—
Gilchrist, T. B.
Tueker, A. B.
Forest, Canada—
Smith, D. A.
Forest Hall—
Butterease, R.
Forest Row, Sussex—
Fegan, R. A.
Flanagan, G. B. N.
Forest Town—
Hardcastle, A. H.
Forfar—
Adamson, F. T. H.
Burgess, G. C.
Cahle, J.
Hall, A. W.
Johnston, A. R.
Macalister, J. D. L.
Moir, R.
Peterkin, G.
Stewart, J.
Thomson, Agnes V. B.
Forgue—
Hay, P. G.
Wright, R. J. B.
Forkhill—
Potts, R. McC.
Formby, Lancs—
Carter, F.
Gill, E. S. H.
Gill, S. A.
Moore, W. H.
Mukhopadhyay, K. K.
Roughan, G. F.
Sykes, A. B.
Sykes, R. P.
Wilson, A. C.
Formosa—
Tayler, G. P.
Forres, N.B.—
Adam, J.
Bruee, J.
Fraser, W.
Johnston, S. E.
Mackessaek, R. J.
Millar, W. L.
Rennie, A.
Stuart, W. L.
Fort Augustus, Inverness-sh.—
Johnston, D. S.
Fort Beaufort, S.A.—
Conry, J.
Grant, J. P.
Miller, W. D.
Fort Filabusi, S.A.—
Hunt, H. R.
Fort Francis, Ontario—
Blake, M. R.
Fort Hall, E. Africa—
Crawford, T. W. W.
Fort Jameson—
Nohle, H. A. E.
Fort Johnston—
Murray, W. A.
Fortrose, N.B.—
Cameron, J.
Mackenzie, A. R.
McLean, W.
Fort William, Canada
Manion, R. J.
Fort William, N.B.—
Brander, T. L.
Macnaughton, J.
Miller, A. C.
Reid, W. E.
Forth, Lanark—
Reid, J.
Stark, J.
Fortune Bay, Newfoundland—
FitzGerald, C.
Foulby—
Clarke, G. G.
Foulsham—
Herhert, W.
Fournier—
Johnston, J. L.
Fovant—
Clay, C.

Fowey—
Boger, W. H.
Cann, R. T.
Edmonds, F. R.
Morse, S.
Fownhope, Hereford—
Jones, E. A.
Thompson, G. S.
Fox Bay (see **Falkland Island**).
Foxford—
Mulligan, E. C.
Foxrock—
Armstrong, G. R.
Davis, J. N.
Elvery, P. G. M.
Pim, W. F.
Foxton, N. Z.—
Adams, G. J.
Framlingham—
Jeaffreson, G. C.
Jeaffreson, G. E.
Nicholson, F. D.
Framlington (see **Long Framlington**).
Frampton-Cotterell—
Belcher, T. W.
Benson, H. M.
Frampton-on-Severn
Weller, C. J.
Francistown, S.A.—
Garden, H. W.
Frankford, King's Co
Browne, T. H.
Frankfort-on-Mayne
Schenck, E.
Frankfort, S.A.—
Forbes, J.
Franklin, Tasmania—
Anderson, G. M.
Frankston, Melbourne
Wilkinson, A. N.
Frankton, N.Z.—
Douglas, J.
Fransch Hoek, S.A.—
de Villiers, I. F. B.
Frant—
Rouse, E. R.
Fraserburgh, N.B.—
Beddie, L. B.
Cardno, A. S.
Cruickshank, A.L.P.
Mitchell, J. P.
Slessor, R. A.
Stephen, J. H.
Stephen, W. R.
Trail, A. F.
Whyte, C. A.
Fraserburg, S.A.—
King, A.
Frating, Colchester—
Chisnall, G. H.
Freckleton—
Jones B. E.
Fredericton, New Brunswick—
Coy, J
McNally, G. J.
Freetown, W.A.—
Adeniyi-Jones, C. C.
Bisbop, T.
Deane, H.
Easmon, A. W.
Hayford, E. J.
Mayhew, E. H.
Renner, W.
Freiburg, Baden—
Bäumler, C. G. H.
Fremantle—
Birmingham, W. P.
Blaxland, W.
Campbell, J. A.
Hope, J. W.
Lotz, H. J.

Fremantle (*contd.*)—
Martin, A. E.
Paget, O. F.
Wbite, A. T.
Freemount, Co. Cork
Collins, G.
Fremont, Nebraska—
Haslam, G. J.
Frenchpark—
Coen, J. A.
Gordon, C.
Freshfield, L'pool—
Messenger, G. B.
Freshford, Bath—
Knox, R. G.
Freshford, Co. Kilkenny—
Hourigan, W. P.
Purdon, C. S.
Freshwater—
Adkins, G.
Hollis, A.
Frimley—
Brown, F. N.
Paterson, M. S.
Frinton-on-Sea—
Bell, G. C.
Burgess, W. M.
Godfrey, H. W.
Tench, S. E.
Friockheim, N.B.—
Bruce, R. H. G.
Munro, W. T.
Frizington—
Lace, J. I.
Frodsham—
Burton, W. E.
Selby, T. J.
Smith, D. L.
Frome, Som.—
Cockey, E. P.
Dalby, A. W.
Dupont, J. M.
Gardner, W.
Helps, G. C.
Parsons, J. F.
Rattray, J. M.
Seddon, A.
Sheppard, A. L.
Sykes-Ward, A.
Fuh-ning, China—
Goldsmitb, A. W.
Synge, Mary.
Synge, S.
Fulbourn—
Nicbolls, F. L.
Rogers, E. C.
Fulwell, Sunderland
O'Neal, C. D.
Funcbal—
Conolly, B. R.
Scott, J. G.
Furnace, Inverary—
Campbell, A.
Furness Vale, Stockport—
Bryan, F.
Furneux Pelham—
Crabtree, E. F.
Fyvie—
Greig, C. C.

Gainford—
Hickey, W. L.
Smith, J. T.
Gainsborough—
Cassan, T.
Farrar, J.
Farrar, W. W.
Lanyon, E. T.
Levinson, L.
Nicholson, J. W.

Gainsborough (*con.*)
Passmore, J. E. S.
Slader, G. W. B.
Wilkinson, W. A. H.
Gairloch—
Gunn, R. MacK.
Macintyre, A.
MacLeod, R.
Rae, J.
Galasbiels—
Doig, W.
Henderson, P. J.
Macdonald, H. M.
Somerville, J. W.
Stevenson, N.
Tyrrell, E. M.
Galbally, Co. Limerick—
Hennessy, W.
Galgate, Co. Durham—
Duthie, R. J.
Galle, Ceylon—
Antbonisz, P. D.
Fernando, G. W. R.
Gallegos, Patagonia—
Fenton, V. E. A.
Galloway (see **New Galloway**).
Galston—
Alexander, J.
Angus, T.
Brown, A.
Meikle, G. J.
Young, G.
Galveston—
Keiller, W.
Thompson, J. E.
Galway—
Anderson, C. W. N.
Anderson, R. J.
Brereton, W. W.
Burbridge, H. C.
Colahan, N. W.
Costello, J. M. A.
Gannon, J. J. A.
Glaney, M. J.
Grealy, N.
Hughes, J.
Kinkead, R. G. C.M.
Kinkead, R. J.
Kirwan, W. P.
Lynham, J. E. A.
Lynbam, J. I.
MacCullagb, Sir J.A.
McDonogb, T. J.
McDonogh, M.
O'Brien, K. J.
O'Sullivan, C. F. X.
Pye, J. P.
Sandys, W. A.
Waters, J. J.
Gambia, W. A.—
Hopkinson, E.
Gamlingay—
Christmas, R. W. S.
Palmer, H. J.
Gamrie—
McArthur, J. I.
Gananoque—
Davis, J. J.
Gardenstown—
Vardon, A. D.
Garelochhead—
McRitchie, P.
Messer, T. J. F.
Garforth—
Griesbach, S.
Gargrave, Leeds—
Knowles, T.
Wales, H.
Garliestown—
Welsh, G. A.
Garmouth—
Kinloch, W. A.

Garmant—
Morgan, T.
Garndiffaith, Mon
Wilson, W.
Garn Dolbenmaen—
Williams, W. W.
Garrison, Co. Fermanagh—
Timoney, P. J.
Garstang—
Fisher, T.
Harrison, J.
McNc l, A. S.
Roberts, H.
Garston, Liverpool—
Brunker, F. W.
Donnelly, D.
Groom, H. T.
Gartcosh—
Baugh, L. D. H.
Meck, A. A. R.
Parker, W. A.
Gartly—
Duff, J.
Garvagh, Co. Derry—
Adams, A. M.
Boylan, D.
Kerlin, J. P.
Madill, D. G.
Gaspe, Canada—
Dillon, L. C.
Gateacre—
Oulton, E. V.
Gatehouse—
Cox, J. N.
Dott, A.
Gateshead-on-Tyne—
Abraham, A. A.
Adamson, J. R.
Alexander, A.
Anderson, R.
Arnold, A. P.
Arnold, W. O.
Blacklock, A. W.
Clayton, T. M.
Cox, A.
Davis, W. H.
Dixon, H. W.
Durant, W. J.
Foster, F. C.
Galloway, J.
Galloway, W.
Gibbons, W.
Gilbert, H. J.
Green, A.
Hindmarch, R. S.
Jaques, A. S.
Kapp, C. G. B.
Kimpster, T. M.
Leecb, F. S.
Mearns, W.
Mearns, W. M.
Moore, E. C.
Morland, R. A.
Norris, G. H.
O'Brien, Gertrude E.
Parkinson, W. G.
Patton, J.
Ridley, J. H. W.
Robinson, S. V.
Sergeant, W. R.
Smith, W.
Speirs, J. L.
Thomson, J. F.
Thomson, W.
Todd, J.
West, C. E. H.
Westrope, L. L.
Gatooma, Rhodesia—
Reynolds, A. O. P.
Gawler—
Covernton, H. S.
Dawes, R. St. M.
Fooks, E. V. R.
Maber, J.
Tobin, J. R.

Gaya, Bengal—
Nicholl, E. McK.
Gaza, Palestine—
Brigstocke, P. W.
Sterling, R.
Geashill—
Odlum, B. A.
Geelong, Victoria—
Feathcrstonhaugh, R. T.
Grimwade, A. S.
Hoggan, B. B.
McCallum, G.
Morrison, G. E.
Robinson, S. R.
Small, J.
Smitb, S. M.
Geeveston, Tasmania.
Stephens, H. Z.
Geneva, Switzerland
Cordes, A. E.
Koenig, R. P.
Genoa—
Preve, D.
Spensley, J. R.
George, C.C.—
Owen-Snow, C. E.F.
Paterson, T. L.
St. Leger, R. A.
Georgetown, Brit. Guiana—
Colaço-Belmonte, J. [A. B.
Conyers, J. H.
Craigen, A. J.
Freitas, J. M. de.
Godfrey, J. E.
Gomes, C. J.
Hodgson, C. E.
Jardim, R. F.
Jobnson, R. FitzH.
Law, W. F.
London, J. E.
Massiab, E. S.
Matthey, A.
Robertson, J. A.
Rowland, E. D.
Teixeira, J.
Wbarton, W. H.
Wishart, W. de W.
Wylie, A.
Georgetown, Grand Caymans—
Hirst, G. S. S.
Georgetown, Madras
Jesudasan, S.
George Town, Ontario, Canada—
McCullough, J. S.
Georgetown, Straits Settlements—
Rose, J. S.
Geraldine, N.Z.—
Hughes, T. J.
Geraldton, Queensland—
Leavy, E. P.
Geraldton, W. Australia—
Boyes, G.
Germantown, N.S.W.
Bridges, A. C.
Germiston, S.A.—
Brock, B. G.
Gairdner, J. F. R.
Hall, J. W.
Lund, T.
Perkins, G.
Strachan, R.
Watt, A. H.
Woollright, A. P.
Gerrards Cross—
Gillbard, R.
Hornibrook, W. H.
Miles, W. P.
Ghind, Punjab—
Dbingra, B. L.

Gibraltar—
Ahrines, J. V.
Baca, A. C.
Canilla, G.
Gill, L. H.
Lyons, P. F.
Oman, N. D. I.
Parsons, L. D.
Triay, A. J.
Turner, W.
Vasquez, J. J.

Giffnock—
Anderson, J. L.
Henderson, T. B.
Linn, A.

Gildersome—
Holliday, W. H.

Gilford, Co. Down—
Johnson, J. B.

Gilgandra, N.S.W.—
Peet, H.

Gillingham, Dorset—
Allen, C. P
Hanly, T. F.
Morgan, R. W.
Walker, A.

Gillingham, Kent—
Aldrich, F. G.
Badcock, H. J. F.
Laslett, M. H.
Lord, C. C.
Norman - Robinson, W. A.
Rix, R. W.
Thomas, E. R.
Warren, E. C.
Warren, S. H.

Gilmerton, Edinburgh
Mitchell, J. C.

Gilwern—
Pritchard, W. L.
Simpson, S.

Gimingham—
Gillam, J. B.

Gippsland, Australia
Duncan, J.
Kerr, J.
Stacpoole, A. R.

Girvan, Ayrsh.—
Macdougall, A.
McEwen, W. F.
McGeoch, T.
Nelson, R.
Valentine, G.

Gisborne, Australia—
Daly, U. A.

Gisborne, N.Z.—
Coker, A. P.
Sampson, B. M.
Schumacher, C. H.
Scott, C. F.
Williams, J. W.

Gladesville, N.S.W.—
McDouall, H. C.

Gladstone, Queensland—
Butler, A. G.

Glamis—
Slessor, T. S.

Glanamman—
Byrne, E. C.

Glandovey—
Williams, D. O.

Glanmire, Co. Cork—
Dunlea, M. P.

Glanton—
Wilson, R. McN.

Glanworth—
Barry, D.

Glarryford—
Dunlop, J.

Glasgow—
Adam, R.
Adam, T. B.
Adams, F. V.
Adams, J.

Glasgow *(contd.)*—
Adams, J. A.
Adamson, R. O.
Alexander, J.
Allan, G. A.
Allan, J.
Allan, J. W.
Allen, W.
Anderson, A. W.
Anderson, G. V.
Anderson, H. G.
Anderson, J. B. McK.
Anderson, J. W.
Anderson, J. W.
Anderson, R. Y.
Anderson, W. D.
Andrew, J. G.
Archibald, T.
Armstrong, T.
Arnott, A. H.
Bain, J.
Baird, J.
Ballantyne, A. J.
Baly, E.
Banks, A. G.
Barbour, W.
Barlow, J.
Barr, J. S.
Barr, T.
Battersby, J.
Beatson, D.
Beatson, G. T.
Bennett, C.
Binning, R. I.
Black, M.
Blacklock, B.
Blakely, J.
Bostock, Gertrude D.
Boyd, J. P.
Brechin, F.
Broughton-Head, L. C.
Brown, J.
Brown, T. D.
Brown, W.
Browning, C. H.
Brownlee, J.
Brownlie, J. D.
Bruce, R.
Bruce, R. W.
Bryce, T. H.
Buchanan, A. M.
Buchanan, G. B.
Buchanan, L.
Buchanan, R.MacN.
Buchanan, W.
Burges, L.
Burland, C.
Burley, Edith C. W.
Burns, J.
Cairncross, J.
Calder, H. M.
Cameron, Agnes W.
Cameron, Sir H. C.
Cameron, J. W.
Cameron, M.
Cameron, S. J.
Campbell, A. C.
Campbell, J. H.
Campbell, M.
Campbell, W. A.
Capie, S.
Carslaw, J.
Carslaw, R. B.
Carstairs, J. L.
Carswell, J.
Caskie, W. A.
Cassels, Effie J.
Cassie, A. W.
Chalmers, D. A.
Chalmers, J. R.
Chapman, Katharine M.
Charteris, F. J.

Glasgow *(contd.)*—
Chisholm, J. O.
Christie, D.
Christie, H. H.
Christie, J. C.
Christie, W. W.
Clark, G. H.
Clark, H. E.
Clark, Lily S.
Cleland, J.
Cockburn, S.
Cockburn, S.
Colquhoun, W.
Colvin, T.
Connal, A.
Connal, J. G.
Coutts, D.
Coutts, J.
Cowan, J.
Cowie, D.
Coyle, R. R.
Cramb, E. H.
Crawford, R.
Crerar, A.
Cruickshank, J.
Cullen, W.
Curle, D.
Currie, J. R.
Currie, R. K.
Cuthbert, C. C.
Dalziel, T. K.
Darroch, Margaret B. S.
de Souza, H. C.
Devon, J.
Dewar, A.
Dewar, D. MacK.
Dewar, P. MacK.
Dick, A. S.
Dickie, W. W.
Dickson, A.
Dingwall, A.
Dinwoodie, D.
Dohhin, J.
Doctor, J. A.
Dougall, J.
Douglas, C. C.
Dow, W.
Downes, A. D.
Downie, W.
Driscoll, R. J.
Duff, D.
Duffy, W.
Dun, W. G.
Dunhar, S.
Duncan, E.
Duncan, J. P.
Dunlop, Jas.
Dunlop, Jno.
Dunlop, J. G.
Dunlop, W.
Dunning, M.
Eadie, G. B.
Edgar, J.
Edington, G. H.
Edmiston, J. C.
Edwards, A. H.
Edwards, H. A.
Erskine, D.
Erskine, J.
Everett, Maud V.
Fairley, A.
Fairley, J.
Fairlie, H. P.
Faulds, A. G.
Fergus, A. F.
Fergus, C. A.
Fergus, J. F.
Ferguson, D.
Ferguson, H. C.
Findlay, J. W.
Findlay, W.
Fleming, G. B.
Fleming, M. H.
Fleming, R. H.
Fletcher, D. J.

Glasgow *(contd.)*—
Fletcher, T. McG.
Forrest, R. W.
Forrest, T.
Forrest, W.
Forrester, J.
Forsyth, T.
Fortune, E. G.
Fotheringham, D.H.
Fraser, A.
Fraser, Christina.
Fraser, Kate.
Frew, R. S.
Fullarton, R. S.
Fullerton, R.
Fyfe, D.
Fyfe, J. H.
Galt, H.
Gardner, J.
Garrey, G.
Gemmell, S
Gemmell, J. F.
Gilchrist, Jas.
Gilchrist, Jno.
Gilchrist, Joan F.
Gilchrist, Marion.
Gilchrist, W.
Gillespie, J. P.
Gilmore-Cox, Martha J.
Glaister, John.
Glaister, Joseph.
Glaister, J. N.
Glen, D.
Goldie-Scot, T. G.
Gordon, G.
Gracie, J.
Gragan, J.
Granger, A. P.
Granger, H. M.
Granger, J. P.
Grant, D. J. G.
Grant, P. N.
Gray, A. A.
Gray, G. M.
Gray, H. St. C.
Gray, J. G.
Green, J.
Green, J. G.
Greenlees, J. R. C.
Greig, J. I.
Grieve, R.
Grieve, R.
Gunn, A.
Haig, D.
Halket, G.
Hamilton, J.
Hansen, W.
Hanson, J.
Harhinson, J. S.
Harhinson, R. J.
Hardie, J.
Hardy, J. E.
Harrington, A. W.
Hart, G.
Hart, J. D.
Henderson, F.
Henderson, J.
Henderson, R. H.
Henderson, T. B.
Henry, S. J.
Hinshelwood, J.
Hodge, P.
Holmes, T.
Horne, J.
Howie, J. L.
Hunter, A.
Hunter, G.
Hunter, J.
Hunter, W. K.
Hutchison, B.
Hutchison, N. McC.
Hutton, W. K.
Inglis, R. G.
Innes, A.
Jack, A. F.

Glasgow *(contd.)*—
Jack, W. R.
Jardine, R.
Johnston, A.
Johnston, McC. J.
Jope, R.
Juhh, A.
Keddie, J.
Kelly, A. B.
Kelly, J. K.
Kelly, J. M.
Kennedy, A. D.
Kennedy, J.
Kennedy, R.
Kenyon, R.
Kerr, C. L.
Kerr, J. M. M.
Kerr, J. R.
Kerr, J. W.
Keys, J.
Kiep, W. H.
Kilpatrick, D. R.
Knox, D. N.
Knox, W. W. N.
Lamh, D.
Lambie, J. F.
Lang, E.
Lang, J.
Lang, J.
Langmaid, Clare A.
Langmuir, R.
Lawrie, J.
Lawson, W.
Ledgerwood, J. S.
Lees, A.
Leggat, A.
Leitch, J. W.
Ligertwood, G.
Lindsay, J.
Lochrane, C. D.
Logan, G. H.
Lothian, R. B.
Love, J.
Love, J. K.
MacAlister, Sir D.
McArdle, D. C.
Macartney, D.
McCartney, J.
McBryde, P.
McCall, A.
McClure, J. C.
McConnell, T. S.
McConville, J.
McConville, J. S.
McCrorie, D.
McCulloch, J. D.
McCutcheon, J.
McCutcheon, J. G.
MacDonald, A. T. I.
MacDonald, D.
Macdonald, W. F.
McEwan, D.
Macewen, H. A.
Macewen, J. A. C.
Macewen, Sir W.
McFarlane, J.
McFarlane, W.
Macfarlane, W. D.
McFeat, J.
McGilchrist, J.
McGregor, A. N.
Macgregor, A. S. M.
McGregor, Daisy A.
MacGregor, G. S.
McGregor, P. W.
McIlroy, A. Louisa.
McIlroy, Jane H.
Macintyre, J.
McKail, D.
McKay, H.
McKendrick, G. B.
McKendrick, J. S.
McKendrick, W.
McKenzie, Ivy.
McKinlay, D.
Mackintosh, D. J.

Glasgow (*contd.*)—
MacLachlan, J. T.
MacLachlan, L.
Maclaine, S. L. G.D.
McLaren, Alice J.
McLaughlin, M.
Maclean, J.
McLellan, A. N.
McLennan, A.
McLennan, Q.
MacLennan, W.
MacLeod, A. A.
McLeod, D.
McLeod, J. W.
MacMillan, A.
McMillan, A. L.
McMillan, J.
McMillan, J.
Macmillan, J. M.
McNaught, P. R.
McNeill, A. N. R.
McNicol, D.
McNiven, E. O.
Macphail, D. H.
Macphee, A.
MacPhee, B.
Macquarie, C. J. C.
Macrae, F.
McVail, Elizabeth M.
McVail, D. C.
McVail, J. C.
Maguire, P.
Makins, R.
Mann, Florence.
Marshall, G.
Marshall, G. B.
Marshall, J.
Marshall, W. G.
Martin, J. H.
Mason, A. W.
Matheson, A.
Mathie, J.
Mathie, J. W.
Maylard, A. E.
Mechan, A.
Meighan, T. S.
Middlemiss, K. C.
Melville, W. S.
Middleton, G. S.
Middleton, J. C.
Millar, P.
Miller, H.
Miller, J.
Miller, J.
Miller, R. G.
Mills, W. A.
Mitchell, A. R.
Mitchell, P.
Moffat, A. D.
Moffat, D.
Moffat, J.
Moir, W. B.
Monro, T. K.
Montgomery, A. N.
Montgomery, J. S.
Moore, J. T.
Moore, Mary T.
Moore, S. J.
Mort, S.
Morton, A.
Morton, H.
Morton, J.
Morton, R.
Moyes, A.
Muir, C. R.
Muir, G. D.
Muir, J.
Muir, J. M.
Muir, J. S.
Muir, R.
Muir, W. A.
Murdoch, A. M.
Murdoch, R.
Murison, J. F.
Murray, F. A.

Glasgow (*contd.*)—
Murray, J. C.
Murray, W. C.
Nairn, J.
Napier, A.
Neill, W. G.
Neilson, A.
Ness, R. B.
Newman, D.
Nicoll, J. H.
Nicolson, S.
Noble, J. J. M.
Oliphant, E. H. L.
Oswald, J.
Oswald, L. R.
Pace, Elizabeth M.
Parry, R. H.
Paterson, A. R.
Paterson, J.
Paterson, P.
Paterson, W. S.
Paton, D. N.
Paton, J.
Patrick, A.
Patrick, H. H.
Patterson, A.
Patterson, A.
Paxton, A. G.
Pearson, A.
Pearson, J.
Peel, A. A.
Perry, R.
Picken, R. M. F.
Pollock, A. B.
Pollock, W. B. I.
Primrose, W.
Pringle, J. H.
Provan, J.
Purvis, M.
Rae, R.
Rae, W. M.
Ramsay, A. M.
Ramsay, Elizabeth M. P.
Ramsey, R.
Rankin, N. McN.
Rankin, P.
Rankin, T. H.
Rankin, W.
Reford, J. H.
Reid, A. F.
Reid, J.
Reid, T.
Reid, W. L.
Reis, V. D.
Renton, J. C.
Renton, J. M.
Renton, J. W.
Richmond, T.
Richmond, T.
Riddell, B.
Riddell, J. R.
Ritchie, J.
Ritchie, Margaret.
Ritchie, W.
Roberts, C. L. D.
Robertson, A. L. F.
Robertson, A. M.
Robertson, A. P.
Robertson, J. A.
Robertson, J. McG.
Robertson, P. H.
Ross, W.
Rowan, J.
Russell, A. W.
Russell, G. G.
Rutherfurd, H.
Sanderson, J.
Scanlan, J.
Schlomka, R. C. J.
Scobie, W.
Scott, A.
Scott, J.
Scott, R.
Semple, M.
Shannon, D.

Glasgow (*contd.*)—
Sharp, Alice C.
Shaw, C. J.
Shelmerdine, J. C.
Sinclair, D.
Sinclair, W. J. H.
Sloan, A.
Sloan, S.
Small, J. P.
Smart, Margaret.
Smellie, W.
Smith, C. A.
Smith, D. M.
Smith, Elizabeth D.
Smith, Elizabeth H.
Smith, J. D.
Smith, J. T.
Smith, P. A.
Snodgrass, W.
Stark, J. N.
Steedman, J.
Stenhouse, J. A.
Steven, J. L.
Stevenson, C. K.
Stevenson, F.
Stewart, C. W.
Stewart, J.
Stewart, N. B.
Stewart, W. C.
Stirton, J.
Stockman, R.
Strathearn, J.
Stuart, R. W.
Stuart, W. A.
Sutherland, P. L.
Swanson, J.
Syme, W. S.
Taylor, D.
Taylor, E. G.
Taylor, J.
Taylor, J.
Taylor, Margaret B.
Taylor, M. L.
Taylor, M. R.
Taylor, R.
Taylor, R. D.
Teacher, J. H.
Templeton, A.
Tennent, G. P.
Thom, J. M.
Thomas, J. R.
Thomlinson, Christina G.
Thomson, A. T.
Thomson, D. A.
Thomson, H. W.
Thomson, J. A.
Thomson, J. T. K.
Thomson, P.
Thomson, S. D.
Thomson, W. E. F.
Tindal, D.
Todd, G. B.
Todd, J.
Todd, R.
Tomkinson, J. G.
Towart, J.
Turnbull, J.
Turner, G. N.
Turner, J. W.
Waddell, Janet G.
Waddell, T. D.
Walker, J. M.
Walker, R. M.
Wallace, J. V.
Wardrop, J.
Watson, D.
Watt, A.
Wauchope, A.
Weir, E. R.
Weir, J.
Weir, J.
Weir, R.
Weir, W.
Whish, C.
White, J. W.

Glasgow (*contd.*)—
Whitehouse, H.
Wilson, A.
Wilson, D. A.
Wilson, G.
Wilson, H. G.
Wilson, H. M.
Wilson, J.
Wilson, R.
Wilson, W. M.
Wilson-Gunn, A. F.
Workman, C.
Wright, H. P.
Wright, J. C.
Wright, W.
Wylie, J.
Yellowlees, D.
Young, A.
Young, A. A.
Young, D.
Young, J.
Young, R. B.
Young, R. F.

Glasgow (see also **Crosshill, Dennistoun, Govan, Hillhead, Ibrox, Kelvinside, Langside, Newlands, Parkhead, Partick, Pollokshields, Shawlands, Strandtown, Springburn**).

Glasnevin—
Eustace, W. N.
Mahony, D. A.
Walton, G. S.
Winder, F. A.

Glasslough—
Stewart, R. W.

Glastonbury, Som—
Blakiston, A.
Doidge, M. J.
Willcox, J. W. J.
Lawrie, D.

Glebe, N.S.W.—
Riley, F. L.

Glenageary—
Hatchell, J. H.
Scott, C. M.
Sherlock, C. G.

Glenalmond—
Lowis, H. L.

Glenamaddy—
O'Malley, D. J.

Glenanne, Co. Armagh—
Corkey, W.

Glenarm—
Magowan, S. M.
Turnly, J. E. L. A.

Glenavy—
Mussen, A.
Waring, G. A.

Glenbeigh—
Sheehan, J.

Glencairn, Co. Waterford—
Wood, Fanny.

Glencoe, Canada—
McTavish, D.

Glenelg, Inverness-sh.
Keiller, A. J.

Glenelg, S. Australia
Giles, H. O'H.

Glengarnock, Ayrsh.
Anderson, M. S.
Gray, J. D.

Glengarriff, Co. Cork
Shorten, W. J.

Glen Grey, S.A.—
Park, W. S.

Glen Innes, N.S.W.—
Wrigley, F. H.

Glenkindie, Aberdeensh.
Lamond, D.

Glenlivet—
Findlay, J. S.

Glenluce—
McKie, J.
Matthews, D.

Glenrowan—
Newcomen, A.

Glenties—
Kelly, J.
McNelis, J. J.

Glen Urquhart—
Macdonald, D.

Glin—
McDonnell, C.

Glossop—
Bowden, W. J.
Hadfield, J.
Mackenzie, D. J.
Mackenzie, H.
Nelson, R.
Nicol, A. C.
Ollerenshaw, R.
Waddell, T. M. R.
Walker, A.

Gloucester—
Ancrum, G. W.
Batten, R. W.
Bell, J. A.
Bibby, J. R.
Bond, F. T.
Bower, E. D.
Chesser, Elizabeth S.
Clark, O. W.
Cole, R. M.
Crofts, A. D.
Cuthbert, C. F.
Dakin, T. B.
Davies, W. H.
Ellis, E. S.
Ellis, T. S.
Finlay, D. E.
Goss, J.
Grosvenor, W. W.
Hadwen, J.
Hadwen, W. R.
Hodges, W.
Hope, W. M.
Johnston, C. St.
Jones, W. D.
Knight, C. V.
Kough, E. Fitz A.
Marley-Cass, C.
Smyth, R. B.
Soutar, J. G.
Sprague, F. H.
Townsend, A. A. D.
Waddy, H. E.
Washbourn, W.
Wilkin, L.

Glyncorrwg, Glam—
Fisher, W. M.
Martin, G. H.

Glyn-Neath—
McClure, S.

Gnosall—
Holmes, J.
Rutherfurd, A.
Steele, R. S.

Goa—
Alvares, N. S.
da Cunha, Emmeline.
Simoens, J. A.

Godalming—
Bird, G. F.
Bond, B. W.
Bryden, F. W. A.
Burgess, A. S.
Davies, F. J.
Haig-Brown, C. W.
Leathes, H. M.
Minchin, P. D.
Newman, A. J.
Orange, Margaret.
Parson, W.

Goderich, Canada—
Hutchison, J. A.
Godstone, Surrey—
Cory, H. M.
Eady, G. J.
Kelley-Patterson, W
Moorhead, R. L.
Golaghat, Assam—
Moorhead, J.
Golborne—
MacArthur, B. W.
Turner, A. H.
Unsworth, J.
Golcar, Huddersfield
Braithwaite, C. B.
Edington, E. A.
Tinker, E.
Webster, A. G.
Gold Coast, W.A.—
Barker, G. L.
Cookman, H. T.
Dowdell, C. S.
Eldred, A. G.
Higgins, P. C.
Kelly, P. J.
Le Fanu, G. E. H.
Lorena, A. C.
O'Brien, J. M.
Riddall, T. B.
Rowland, J. W.
Tobit, P. M.
Golden, Co. Tipperary
Madden, M. J.
Ryan, J. P.
Golspie—
Simpson, J. B.
Gomersal—
Mason, E. R. F.
Taylor, R. W.
Gonaives—
Ewald, H. J.
Goodmayes—
Chatelain, V. A.
McKendry, T. T.
Russell, R. M.
Goodna—
Hogg, J. B.
Kane, R. E.
Goodwick, S. Wales—
Thomas, H. M.
Goole—
Blair, R.
Eardley, W.
Erskine, A. McC.
Howsin, E. A.
Macdonald-Brown, D.
O'Donnell, D.
O'Keeffe, M.
Sinton, F. R.
Goolwa—
Norman, W.
Goombungee, Qnsland
Simmers, E. M.
Goondiwindi—
Woodforde, W. S. R.
Gordon, N.B.—
Rogerson, T.
Gordon, N.S.W.—
Thane, E. H.
Gore, N.Z.—
Brugh, J.
Rogers, J. E.
Gorebridge—
Carson, J. T.
Core, W.
Easterhrook, A. M.
Inch, R.
Murray, R.
Goresbridge—
Drennan, H. D.
Gorey, Co. Wexford—
Cooke, W.
Nolans, F.
O'Carroll, T. P.
Stephenson, A. B.
Gorgie, Edinburgh—
Tuke, J. B.
Goring-on-Thames—
Evans, H. L.
Sharpe, S. H.
Gorleston, Suffolk—
Bately, J.
Bately, R. G.
Gilmour, P. G.
Reed, J. S.
Smith, O.
Tippie, E.
Willway, F. W.
Gormanston—
Walpole, G. A.
Gornal (see **Upper Gornal**).
Gornal Wood, Staffs—
McMillan, A. McG.
Gorsedd—
Fisher, J. A.
Gorseinon—
Mitchell, T.
Thomson, H. J.
Gort—
Dowling, J.
Moran, J. P.
Gortin—
Bradley, J.
Gorton, M'chester—
Bagley, S.
Ballantyne, J.
Barr, J.
Crossley, R.
Floyd, J. E.
Hines, A.
Jones, C. R.
Martin, A. W.
Webb, F. J.
Willis, J. D.
Yates, T. P.
Gosberton—
Davison, H.
Sweeten, B.
Tate, S.
Gosforth, Cumberland—
Parker, C. A.
Gosforth, Newcastle-on-Tyne—
Callcott, J. T.
Carmichael, D.
Galbraith, W.
Glencross, F. J.
Gourley, H. H.
Gover, J. M.
Harbottle, G. W.
Heslop, A. H.
Kitching, E. B.
Lickley, J. D.
Mackenzie, W.
Miller, E. J.
Paige, H. B. W.
Rattray, A. M.
Reah, H.
Threlfall, E. N.
Gosport, Hants—
Hunter, E. J.
Kealy, J. W. G.
Kyffin, J.
Lamplough, C.
Loughborough, W.G.
Skelton, W. B.
Terry, P. McK.
Gosport (see also **Alverstoke, Haslar**).
Gotha, Florida, U.S.A.
Scott, S.
Goudhurst—
Benians, T. H. C.
Douglas, W.
Mapleton, G. H.
Sealy, A. L. M.
Goulburn, N.S.W.—
Burkitt, W. A. H.
Gentle, P. H.
Goulburn (*contd.*) **—**
Godson, E.
McMaster, R. D.
Morton, S. W.
Gourock, N.B.—
Cassells, A. H.
Gibson, D.
Harvey, D. S.
Leitch, A.
Stewart, W.
Swan, J. D. C.
Govan, N.B.—
Allan, W.
Allison, A.
Barras, J.
Barras, W. G.
Brown, F.
Campbell, A.
Campbell, J. J. Y.
Cumming, J. B.
Haddow, J.
Hope, C.
Kilpatrick, A.
Liston, Mary F.
McFadyen, J. F.
Reid, J. W.
Richard, W. J.
Slater, R. A.
Taylor, H. Y. C.
Tolmie, J. A.
Walker, W.
Watson, J.
West, A. C.
West, J. T.
Wotherspoon, T. McK.
Govenor's Bay, N.Z.
Pairman, T. W.
Govilon—
Williams, W. E.
Gowerton—
Davies, A. C.
Gowna—
Winslow, W. W.
Gowran—
O'Gorman, P.
Goxhill, Lincs—
Fullerton, A. H.
Watt, T. M.
Graaff Reinet—
Hudson, H. C.
Keegan, J. M.
Luckhoff, J.
Ruhidge, J. L.
Grafton, N.S.W.—
Henry, T. J.
Morton, S. M.
Smith, J. G.
Smith, V. A. J.
Sparling, W. A.
Webster, M. H.
Grahamstown, S.A.—
Bruce-Bays, J.
Carstairs, H. J.
Chambers, A. S. C.
Davies, J. T.
Drury, E. G. D.
Fitz-Gerald, G. E.
Greathead, J. B. S.
Greenlees, T. D.
Grenfell, P. B.
Hawes, C. S.
Helm, J. K. A.
Purvis, G. C.
Saunders, F. A.
Graigue, Co. Kilkenny
Walshe, D.
Graiguenamanagh—
Vickers, W. H. P.
Grampound Road—
Barry, D. M.
Gofton, J. E.
Wilkinson, G. T.
Granard—
Kenny, J. M. S.
O'Dwyer, J.
Grange, Banffsh.—
Elder, J. B.
Grange, Co. Limerick
Connolly, A. J.
Grangemouth—
McGowan, J.
Paterson, M.
Smith, J. C. A.
Spencer, J.
Wood, W. W.
Grange-over-Sands—
Beardsley, R. H.
Fox, W. A.
Gwatkin, O.
Hughes, T. H. J. E.
Lowther, R.
Taylor, W. R.
Grangetown—
Glen, J.
Grantham, Lincs—
Bagnall, R. G. A.
Berry, H. P.
Burrows, H. C.
Cade, H. M.
Eaton, J.
Firth, S.
Frier, C.
Graves, C. F.
Hardy, F. A.
Macdonald, J. A.
McGregor, J. W.
Phillips, P. C.
Rohbs, C. H. D.
Shipman, G. A. C.
Shipman, G. W.
Wilson, R.
Grantown-on-Spey—
Barclay, W. H. M.
Glass, A. G.
Grant, I. M.
Grant, P.
Hutchison, A.
Lawson, L. G.
Granville, Mass., U.S.A.—
Marshall, Marion B.
Granville, N.S.W.—
Kerr, A. L.
Grasmere—
Fothergill, R. H.
Johnston, B. R.
Grassendale—
Campbell, W. M.
Grimes, J.
Grassington—
Wilks, S. L. B.
Gravesend—
Bryden, R. J.
Drennan, R. R.
Faulkner, E. E. R.
Firth, C.
Freeman, R. A.
Hancock, G. C.
Hartley, J. D.
Knight, E.
Knight, W.
McFarland, A. J.
Pinching, C. J.
Pinching, C. J. W.
Rohbs, C. E.
Skipworth, P. L. G.
Thurnell, H. L.
Warrack, J. S.
Willoughby, W. M.
Grays—
Blake, A. F.
Floyd, S. G.
Outred, C. D.
Partridge, A. J.
Rohinson, H. J.
Roworth, A. T.
Stuart, W. L.
Ward, J. A.
Grayshott—
Johnston, A. R.
Lyndon, A.
Gt. Ayton—
Stuart, C.
Gt. Baddow—
Adderley, Anna E.
Lyster, A. E.
Gt. Bardfield—
Goodhody, E. E.
Gt. Barr—
Garman, J. B.
Great Bedwyn—
Forsyth, C. W.
Great Bentley—
Atthill, F.
Atthill, R. C.
Gt. Bookham—
Cuff, H. E.
Fisher, E. F.
Pick, T. P.
Procter, W. J.
Gt. Bourton—
Fall, E. A.
Great Bridge—
Allen, W.
Barker, F.
Butler, P.
Gt. Budworth—
Love, G.
Windsor, T.
Gt. Crosby, Liverpool
Agnew, T. H.
Bark, T. T.
Buxton, E.
Mann, J. C.
Reid, J. M.
Spencer-Daniell, J.
Steward, A. G.
Gt. Easton, Leics—
Duke, D.
Gt. Easton, Essex—
Bensusan, Ruth L.
Gt. Eccleston—
Armstrong, W. L.
Gt. Falls, Montana—
Gordon, R. P. R.
Gt. Glen, Leicestersh.
Bennett, F. G.
Sprigge, C.
Gt. Grimsby (see **Grimsby**).
Greatham, Stockton-on-Tees—
Cockell, E. S.
Great Harwood, Lancs
Cran, A.
Cran, J.
Cumming, R.
Patchett, H. J.
Patchett, J.
Stahlknecht, B.
Great Haywood—
Bull, H. A.
Gt. Houghton, Northampton—
Paget, C. E.
Gt. Lever—
Derham, T.
Martin, R. S.
Gt. Massingham—
Trevor-Roper, G. D.
Gt. Missenden—
Cook, J. B.
Magrath, H. G.
Turner, E. O.
Gt. Ouseburn—
Lownds, C. E.
Great Shelford—
Chamberlain, J. T.
Gaskell, J. F.
Jordan, A. R.
Magoris, W. O.
Great Somerford—
Jennings, C. E.

Gt. Torrington—
Brown, J. McC. L.
Gt. Village, Canada—
Connor, V. F.
Great Witley—
Greensill, E. S.
Great Yarmouth—
Beach, H. W.
Blake, H.
Blake, H. H.
Blake, V. H.
Davis, A. D.
Devlin, T. P.
Gordon, J. A.
Hildyard, N.
Kempe, C. E.
Lettis, T.
Mayo, A. C.
Mayo, H. R.
Meadows, A. H.
Moxon, A. H.
O'Farrell, C.
Potts, H.
Pulford, H.
Rendall, R.
Ryley, J.
Sankey, J. I.
Shaw, B. H.
Stevens, A. N.
Timothy, P. V.
Vickers, J. B. N.
Wrigley, R.
Wyllys, H. J. M.
Wyllys, W.
Great (for other places beginning with this prefix, see under names of places)
Greenfield, Canada—
Munro, J. H.
Greenfield, Yorks—
Bruzaud, A. S.
Green Hammerton—
Wedgwood, P. A.
Greenhead, Glasgow
Macgregor, J. F.
Pollock, A. M.
Greenhithe—
McReddie, G. D.
Richmond, S.
Greenisland, Ire.—
McKaig, A.
Murray, Jeannie R.
Greenlaw—
Marr, J.
Greenock—
Allan, W.
Barrie, A. D.
Broadfoot, W.
Brown, D. F.
Brown, W. A.
Campbell, Roberta.
Campbell, Susan.
Carlyle, J.
Cluckie, N. G.
Conner, J. B.
Cook, W. S.
Douglas, A. R. F.
Douglas, J. C.
Gilchrist, Elizabeth T.
Laurie, J.
Love, A.
McCallum, P.
Macdonald, D. S.
MacKay, E.
McMurrich, M. T. D.
Marshall, C. W.
Miller, J.
Milne, W. A.
Nairn, C.
Philip, T.
Robertson, J. K.
Robertson, J. K. A.

Greenock (*contd.*)—
Ross, Marion J.
Russell, D.
Russell, J. C.
Seright, W.
Sieger, A. S.
Sieger, E. L. A.
Sieger, W. H.
Sinclair, Agnes B.
Smith, J. R.
Squair, F. W.
Swan, R. R.
Tannahill, J. R.
Tannahill, W. B.
Wardlaw, R.
Whiteford, J.
Whiteford, J. H. G.
Wilson, G. N.
Green Point, S.A.—
Anderson, C. T.
Fallon, R. H.
Greenstreet, Kent—
Hoey, J. C.
Greenwich (see **London**).
Grenada, W.I.—
Bennett, H. J. L.
de Coteau, J. T.
Durrant, N. S.
Hatton, E. F.
Orford, T. C.
Paterson, G. W.
Grenada, W.I. (see also **St. Patrick**, etc.).
Grenfell, Canada—
Eliot, G.
Gresford, N. Wales—
Manisty, F. S.
Greta, N.S.W.—
Rogers, W. H.
Grey, Canada—
McBride, J.
Greyabbey—
Macarthur, P.
Greymouth, N.Z.—
Morice, C. G. F.
Greystoke—
Jackson, T.
Greystones—
Cooper, C.
Eccles, C.
Harding, W. P.
Jameson, J. S.
Price, A. G.
Swayne, C. H.
Greytown, S.A.—
Porritt, W.
Wright, H. E.
Greytown North, N.Z.
Bey, W.
Boor, L. G.
Griffithstown—
O'Keeffe, J.
Grimethorpe—
Thompson, H. M.
Grimsby—
Anningson, T.
Armitage, E.
Atkinson, F. Holgate.
Atkinson, F. Horatio.
Barrowman, T.
Bruce, J.
Burnett, E. C.
Chapman, C. L. G.
Dawher-Enderby, T. S.
Dewar, R. S.
Duncan, J. M.
Elwood, W. A.
Escombe, W.
Felton, E. H.

Grimsby (*contd.*)—
Grierson, G. A.
Grimoldby, G. H.
Heffs, S. G. A.
Macgilvray, W. J. H.
Miller, A.
Pockett, L. W.
Posnett, E.
Pratt, A. A.
Rotherham, F. H.
Rowell, W. H.
Simpson, W. B.
Spring, J.
Stephenson, G. S.
Swindells, S. W.
Turner, C. B.
Wallace, W.
Westlake, A.
Gringley-on-the-Hill
Wood, G. E.
Woodwark, C. S.
Griquatown, S.A.—
Young, G. W.
Groombridge, Tunbridge Wells—
Wallis, W.
Grosmont, Hereford
Hampton, T.
Grosmont, Yorks—
Dreaper, W. G.
Guardbridge—
Smyth, A.
Guelph, Ontario—
Lindsay, J.
Lyon, E. J.
Wright, H. A.
Guernsey—
Aikman, J.
Allen, J. D. C.
Benson, H. P. D.
Bishop, H. D.
Bisson, A. O.
Bostock, E. B.
Brehaut, A. H.
Bulteel, M. H.
Carey, C. de L.
Carey, F. E.
Carey, G. S.
Carruthers, J. F.
Cheyne, R.
Collings, C. D'A.
Collett, J. W.
Corbin, E. K.
de Jersey, E. F. L.
Duncan, W.
Gibson, E. V.
Jones, C.
Kinnersly, G. E.
Larmuth, J. H.
Le Page, W.
Quertier, E. C.
Robinson, E. L.
Semple, W. M.
Smith, J.
Wallace, A. C.
Webster, N. P.
Guide—
Longworth, J.
Guildford—
Brodribb, A. H.
Bryan, F.
Butler, H. B.
Collingwood, B. J.
de Jersey, W. B.
Frith, B. C.
Gabb, J. P. A.
Hebbert, R. F.
Lankester, C. P.
Levick, P.
Mitchell, A. M.
Morshead, E. G. A.
Niall, W. G.
Parker, H. F.
Pierce, R. W. C.
Powell, H. A.

Guildford (*contd.*)—
Schollick, T. J.
Searle, F. C.
Sells, C. J.
Shcaf, E. W.
Smyth, E. J.
Tredgold, A. F.
Weaver, F. K.
Whyte, H. W.
Yule, A.
Guilsborough—
Walker, D. E.
Guisboro', Yorks—
Bland, M. H.
Shand, W.
Stainthorpe, W. W.
Guiseley—
Archer, H.
Cheetham, W. H.
Muschamp, R.
Gujarat—
Amin, K. V.
Sloan, Agnes B.
Smith, Annie C.
Gulgong, N.S.W.—
Harding, T. M.
Kealy, J. P.
Gullane—
Ewart, E.
Gunning, N.S.W.—
Lovegrove, J. F.
Partrige, W. S.
Gunnislake—
Bowhay, A.
Gurteen, Co. Sligo—
Boyle, M. A.
O'Donnell, J.
O'Donnell, J. P.
Gwalchmai—
Jones, J.
Gwanda Township, S.A.—
Forrester, A. W.
Gwaun-cae-Gurwen
James, S.
Gympie, Queensland
Cuppaidge, J. L.
Geoghegan, F. M.
Kenny, F. H.
Sweet, W. S.

Haddenham, Cambs—
Howe, C. W.
Wyche, E.
Haddenham, Bucks—
Cooke, F. A.
Haddington, N.B.—
Caverhill, T. P.
Martine, W. R.
Roharts, H. H.
Ronaldson, J. B.
Todrick, A.
Wallace-James, J. G.
Haddlesey, Selby—
Woods, H. F.
Haddon, Rugby—
Darley, A. R.
Stephenson, W. A.
Hadfield—
Bollans, R. W.
Walker, A. P.
Whelan, J. J.
Hadham (see **Much** and **Little Hadham**).
Hadleigh, Suffolk—
Everett, H. F.
Franey, A. B.
Muriel, J.
Newman, H.
Norman, J. C.
Hadleigh, Essex—
Burrows, A.
Cassels, T. W.

Hadley, Barnet—
Mercer, W.
Nunn, J. W.
Hadlow—
Mitchell, T. W.
Hadnall, Salop—
Thompstone, S. W.
Haenertsburg—
Parnell, P.
Hague (see **The Hague**).
Hai Lung Cheng, Manchuria—
Young, W. A.
Hailsham—
Black, G.
Gould, E. E.
Taylor, T. S.
Hakodate, Japan—
Colborne, W. W.
Hale, Cheshire—
Arnold, F. O.
Cox, F. J. W.
Crowe, L. W.
Denniston, W. C.
Hughes, E. E.
Hughes, T. M.
Jordan, Rose F.
Makinson, W.
O'Neill, C. S.
Rodger, D.
Rodger, R.
Rothwell, T. A.
Turner, W.
Wilson, J. R.
Withers, P.
Hale, Liverpool—
Griffith, F.
Halesowen, Worcs—
McKay, G. S.
Thompson, J. A. D.
Young, T. B.
Halesworth, Suffolk
Aylen, J.
De Nyssen, P. J.
Morris, P. J. L.
Warwick, P.
Halifax, Nova Scotia
Chisholm, M.
Farrell, E. D.
Fitch, S.
Lindsay, A. W. H.
Lindsay, M. A.
Read, H. H.
Silver, L. M.
Slayter, J. H.
Stewart, J.
Ternan, J.
Tobin, W.
Woodbury, F. V.
Halifax, Yorks—
Alderman, H. C.
Alexander, G. D.
Ashton-Guthrie, J.
Branson, W. M.
Brushfield, A. N.
Colyer, S.
Crossley, E. W.
Crowther, G. D.
Drury, A.
Ellis, E.
Finlayson, D.
Gill, J. F.
Hack, F. G.
Hackett, E. H.
Hackett, E. L. M.
Harty, J. P. I.
Henry, G. McW.
Hodgson, J. F.
Holroyde, A.
Holroyde, D.
Holroyde, H.
Hughes, E. W. S.
Hunt, T. H.
Innes, G.
Kennedy, E.

Halifax, Yorks (*contd.*)—
Knowles, A.
Leach, H.
Leech, P.
Macaulay, D. J.
Mackay, R. J.
Maclean, Alice W.
Madden, H. M.
Mann, Dora.
Marsball, J.
Morton, A.
Muir, A. H.
Neech, J. T.
Oakley, G. G.
Oakley, J.
Pollard, P. L.
Robertson, A.
Robinson, A.
Shaw, W.
Smith, T. T.
Smith, W. C. F.
Steele, P. K.
Steele, S. H.
Strickland, J. F.
Tbachrah, C. H.
Topham, F. S.
Wayte, F. E.
West-Symes, E.
Whitaker, F.
Wishart, W. B.
Woodyatt, J. F.
Wrigbt, J. C.

Hall Green, Birmg.—
Houghton, W. C.

Halling—
Bourne, H. J. F.
Edwards, A. S.

Halstead, Essex—
Ashworth, J. H.
Roberts, C. G.
Wright, M. B.

Halton, Chesh.—
Carruthers, W. H.

Halton, Leeds—
Baskett, B. G. M.
Herring, G.
Pogson, F. W.

Haltwhistle—
Glasse, J. M.
Hill, L.
Speir, W. R.
Stepbenson, H. P.
Williams, G. J.

Ham, Surrey—
Craig, W. S.
Walker, J.

Hambledon, Hants—
Roe, E. E. W.

Hambrook—
Crossman, F. W.
Eadon, W. F. B.

Hamilton, Australia
Ingram, B.
Scott, E. N.

Hamilton, Bermuda
Trott, D. C.
Tucker, W. E.

Hamilton, Canada—
Kelly, C. I.
Leslie, J.
Mallocb, A. E.
Montague, W. H.

Hamilton, N.B.—
Adam, J.
Anderson, A.
Andrew, C. T.
Crawford, C.
Crawford, R.
Cross, J.
Ferguson, A. B.
Gilmour, W.
Hill, G. W.
Hislop, J. A.
Kerr, J.
Loudon, J. L.
Mackintosh, A. M.

Hamilton, N.B. (*contd.*)—
Marshall, J.
Patterson, J. H.
Rankin, C. D.
Robertson, R. T. C.
Robertson, R. T. C.
Somerville, W.
Steele, T.
Stewart, J.
Stewart, J.
Stirling, J. W.
Wilson, J. T.
Young, J. M. [N.Z.

Hamilton, Waikato,
Douglas, H.
Going, J. A.
Reece, C.
Wadmore, J. C.

Hamley Bridge—
Dawkins, S. L.

Hammerwich, Lichfield—
Eglinton, Clara.

Hampsthwaite—
Ashby, J.

Hampton, Mddx—
Atkinson, G. L.
Cameron, W. S.
Cooper, H. M.
Howard, A. D.
Owen, A. D.
Smith, H. B.
Swain, E.
Tyndale, W. R.

Hampton Court—
Malleson, H. C.
Valérie, J.

Hampton-in-Arden—
Scott, W. S.
Yeates, T.

Hampton Wick—
Crockett, E.
Gunther, H. A.
Gunther, T.
Langdon-Down, P.L.
Langdon-Down, R.L.
Matthews, E. W.
Mugliston, G. T. W.
Mugliston, R.
Poole, J. C.
Smith, J. H.

Ham Street, Ashford
Toms, P. M.

Handforth, Chesh.—
Nowell, A. J. P.

Handley, Salisbury—
Clapham, S. C.

Handsworth, Staffs—
Allcock, G.
Allen, J. F.
Allport, W.
Atkins, J. F.
Avent, A.
Bark, E. O.
Bennett, J. H.
Bissell, F. E.
Bodkin, R. J.
Branday, A. L. J.
Brash, J. B.
Burn, D. H.
Cassels, W.
Cbaundy, R. B.
D'Abreu, J. F.
Davies, F. T. H.
Evans, W. G.
Foster, W. J.
Harvey, J.
Hennessy, E. R.
Holdsworth, A. T.
Hues, F.
Hues, H. W.
Hughes, T. M.
Jessop, H.
Loy, H. J.
Macdonald, A. H. W.

Handsworth, Staffs. (*contd.*)—
O'Connor, T. F.
Quirke, H. C.
Quirke, J.
Robertson, C.
Sbillito, H.
Tbompson, T.
Tomlinson, G. H.
Welsb, W.
Weston, S. T. D.

Handsworth, Yorks—
Mason, F.

Hangchow—
Beatty, J. C. P.
Kember, A. T.
Main, D. D.

Hankow—
Aird, R.
Booth, R. T.
Cormack, J. G.
Hadden, G.
Morley, A.
Rowley, Etbel M.
Stewart, Agnes L.
Thomson, J. A.
Thomson, J. D.
Vickers, Helen R.
Wills, E. F.

Hanley, Staffs—
Adler, M.
Alcock, R.
Brand, W. T.
Clare, J.
Davie, J. A.
Day, G.
Faulds, H.
Folker, H. H.
Folker, W. H.
Greenwood, J. W.
Holden, W.
Phillips, C. H.
Prendergast, W.C.D.
Read, R. H.
Spanton, W. D.
Square, A. P.
Stuart, H.
Sworn, E. A.
Walker, J. S.

Hanover, C.C.—
Broadhurst, W. J.
Wilson, J.

Hanover (see also **New Hanover**).

Hanslope, Bucks—
Easte, W. A.
Rutherford, W. G.

Hanwell (see **London**).

Hapton, Lancs—
Shotton, J. R.

Haputale, Ceylon—
Brohier, L. C.

Harbertonford—
Yeo, G. F.

Harborne, Birmg.—
Cogbill, Violet A. P.
Farncombe, W. T.
Good, J. P.
Hart, G. H.
Middleton, L. A.
O'Connor, Caroline E.
Strathy, F. R. L.

Harbottle—
Bedford, G. H.

Harbour Grace—
Allan, W. M.

Harbury—
Pirie, J.
Sutcliffe, J. F.

Harefield—
Little, A. J.

Harewood, Lancs—
Aylward, E. B.

Harlech—
Jones, R. T.

Harleston, Norfolk—
James, F. C.
Nicol, H.
Robinson, J. C. R.
Stagg, Grace M.
Wade, E. W.

Harling (see **East Harling**).

Harlington, Mddx—
Donaldson, S.
Donaldson, T. C.

Harlow, Essex—
Day, F. N.
Day, T. M.
Grubb, R. T.
Jagger, F. F. C.

Harlyn Bay, Padstow
Thelwell, F. W. W.

Harold Wood, Essex
Gooch, H.

Harpenden—
Blake, W. H.
Fraser, H.
Hine, A. L.
Hine, M. L.
Wilson, J.

Harpurhey—
Dick, J. S.
McLean, R. R.
Minns, J.
Palanque, J. A.
Paton, R. A.
Skinner, C. G. L.
Stepbenson, W. H.
Wbitfield, A.

Harrington, Cumberland—
Cullin, G. R.

Harris, N. B.—
Fletcher, D.

Harrismith, S.A.—
Burns, W.
Wilson, E. F. B.

Harrogate—
Atkinson, G. T. A.
Bain, W.
Barber, A.
Black, J. G.
Boyd, S. McC.
Brown, D.
Brown, D. D.
Brown, G.
Clayton, A. J.
Clough, H.
Dimmock, A. F.
Eagland, W. H.
Edgecombe, W.
Foster, M. G.
Frankling, H.
Garrad, F. W.
Gibson, C.
Grange, W. D'O.
Hallett, C. H.
Hayne, L. B.
Haynes, E. L.
Hedley, W. S.
Hill, W. B.
Hind, H.
Hobson, L. J.
Hunt, H. J.
Johns, F. A.
Johnson, A.
Lever, F.
Liddell, J.
McKee, J. H.
Malim, J. W.
Mantle, A.
Morris, R. J.
Mouillot, F. A. de T.
Myrtle, G. Y.
Nixon, H. C.
Oliver, G.
Ozanne, F. N.
Petch, R.
Pringle, G. L. K.
Pronger, C. E.
Ramsbotham, H. R.

Harrogate (*contd.*)—
Ramsbotham, S. H.
Ray, M. B.
Richards, G. F.
Roberts, A.
Roberts, T. P.
Rutherford, J.
Solly, E.
Steward, E. S.
Veale, Laura S.
Veale, R. A.
Walker, A. W. H.
Ward, R. F. C.
Ward, W. J. C.
Watson, J. R.
Watson, W. B.
Watson, W. M. C.
Watt, T.
Wesley-Smith, J.
Williams, N.
Williamson, P. G.
Wilson, H. D.

Harrold—
Somerville, J. F.

Harrow, Australia—
Potts, W. A. B.

Harrow-on-the-Hill
Apthorp, H. L.
Beatty, J. B. H.
Bindloss, A. H.
Cbant, T.
Darby, W. S.
Davis, H. A.
Duncan, H. M.
Edwards, G. M.
Hill, R. A. P.
Jones, H. S. W.
Lambert, S. H. A.
Lunn, H. S.
Matheson, F. M.
Pennefather, C. M.
Perkins, H. W.
Pitcairn, S. H.
Tchaykovsky, Bar-
White, A. C. [bara.
White, J. D. C.
Williams, A. H.

Harston, Cambs—
Young, W. J.

Hartburn, Stockton-on-Tees—
Robinson, W. H.

Hartfield—
Prince, J. W. G.

Hartford, Chesh.—
Browne, R. J.
Starkey, T. A.

Harthill, Lanarksh.—
Miller, J.

Harthill, Yorks—
Clark, M. R.

Hartland, Devon—
Martyn, A. L.

Hartlebury, Worcs—
Wilson, J. G.

Hartlepool—
Boswell, H. St. G.
de Jong, E. F.
Gibb, W. S.
MacGill, H. M.
Milne, J. S.
Rawlings, J.
Robertson, W. A.

Hartlepool (see also **West Hartlepool**).

Hartley, Northumb.—
Downs, J. E.

Hartley, S.A.—
Eaton, W. M.

Hartley, Westmorland—
Roberts, J. F.

Hartley Wintney—
Adams, P. E.
Cox, W. A. C.
Hepburn, A.
Maturin, H.

Harton, S. Shields—
Spence, D.
Hartwood—
Kerr, N. T.
McMillan, G. W.
Harwich—
Bateman, G. D.
Matthews, S. R.
Harwood (see **Great Harwood**).
Haselbury Bryan—
Butler, T. L.
Johnson, J. B.
Hasland—
Buckley, J.
Peck, H.
Haslar—
Barford, J. L.
Bassett-Smith, P. W.
Bradbury, S.
Fisher, A. R.
Given, D. H. C.
Johnston, A. J. J.
Vickery, G. G.
Haslemere, Surrey—
Ardagh, W. A.
Aylen, J.
Bulley, F. M.
Holland, H. F.
Hutchinson, R. J.
Slater, W. A.
Winstanley, R. W.
Haslingden—
Aspinall, W.
Broomhead, J.
Coates, W. R. A.
Gill, D. M.
Harrison, J. A.
Hindle, F. J.
Rawsthorne, H.
Stewart, J. B.
Hassocks—
Biggs, T. S.
Stokes, R. L.
Young, B. M.
Hastings, Barbados—
Grannum, W. B.
Hastings, Sussex—
Allford, H. G. L.
Ashenden, C.
Barber, O. [beth.
Blackwell, Eliza-
Brodribb, A. W.
Campbell, W.
Colborne, J. G.
Cox, J. E.
Culhane, F. W. S.
Dismorr, H.
Daunt, W.
Falconar, W. E.
Farnfield, J. S.
Field, A. T.
Fraser, S. J. C.
Gabb, H. S.
Hessey, J. D.
Huckle, A. H. H.
Jones, G. P.
Langdon, H. C. T.
Lett, F.
Locke, G.
Lovell, W. F.
Mansell, E. R.
Mansell, H. R.
Peck, W. E.
Pollard, J. E. L.
Pruen, W. L.
Roberts, J. H.
Stallard, N. F.
Tuke-Johnson, W.
Hastings, N.Z.—
Barcroft, P. J.
Nairn, R.
Tosswill, J. C.
Hatch End, Mddx.—
Canney, J. R. C.
Levick, G. D. B.

Hatfield, Herts—
Binning, A.
Brittain, P. M.
Drage, C.
Drage, L.
Hall, C. R.
Upcott-Gill, G. A.
Hatfield, Yorks—
Fenton, H. A.
Hatfield Broad Oak—
White, J. A. T.
Hatfield Peverel—
May, H. J.
Hatherleigh, Devon—
Ring, C. A. E.
Slade, S.
Whipham, T. T.
Hathersage—
Lander, H. W. G.
Riggall, R. M.
Taylor, J.
Hatting Spruit, Natal
Lloyd, J. A.
Hatton, N.B.—
Stewart, J. H.
Hatton, Ceylon—
Joshua, W. A. A. D.
Hatton, Warwicksh.
Miller, A.
Wilcox, A. W.
Haughley—
Hunter, G. H.
Haughton, Cheshire
Archer, S. H. L.
Havant—
Breton, W. E.
Gedge, A. J.
Jeram, J. W.
Levick, G. K.
Norman, A. S.
Havelock, N.Z.—
Williams, R. B.
Havercroft—
Aitken, J. S.
Haverfordwest—
Brigstocke, C. A.
Brigstocke, L. C. W.
Davies, J. M. L.
Lloyd, P. A.
Mills, Y. H.
Williams, J. H. H.
Wilson, J.
Haverhill—
Goodman, T. H.
Walker, J. R. H.
Hawaii—
Atcherley, J.
McMillan, T.
Hawarden—
Burlingham, D. C.
Roberts, E. B.
Hawera, N.Z.—
Deck, E. J.
Sloan, H. R.
Hawes, Yorks—
Allen, E.
Anderton, E. W.
Grime, T. J.
Richardson, C. H.
Watt, H.
Hawick—
Bannerman, G. G.
Barrie, W. T.
Brown, R. McD.
Cathels, Jean G.
Davidson, S. G.
Dixon, C. J. W.
Hamilton, J. O.
Hamilton, J. R.
Locke, W. L.
Lorraine, H. J. B.
Macdonald, T. R.
Murray, D.
Sommers, W. B.
Hawkesbury, Canada
Pattee, F. J.

Hawkesbury, Upton
Rhind, T.
Hawkhurst, Kent—
Jacobson, W. H. A.
Serjeant, Helen M.
Stead, C. C.
Treharne, D.
Young, E.
Hawkshead—
Parsons, G.
Sweeny, W. J.
Hawksville, Canada
Hawk, A.
Haworth—
Maggs, O. H. A.
Thomson, R. G.
Wilson, J. C.
Hawthorn, Australia
Balfour, L. J.
Boake, W.
Jakins, W. V.
McLean, J. S.
Scott, J. A.
Trood, C. J.
Haxby—
Angove, E. S.
Haxey Doncaster—
McHattie, A. C. N.
Hay, Hereford—
Hincks, T. E.
Hincks, T. S. H.
Haydock—
Dowling, A.
Jackson, W. T.
Street, C. T.
Thomson, A. G. A.
Haydon Bridge—
Murray, W.
Ritson, F. W.
Routledge, R. L.
Hayes, Mddx—
Parrott, E. J.
Parrott, J. N.
Hayfield—
Arblaster, C.
Ashurst, F.
Hayle—
Davies, L. W.
Mudge, T.
Mudge, Z. B.
Vivian, B. T.
Hayling Island—
Gann, T. W. F.
How, G. H.
May, A. E.
May, A. J.
Hay Mills, Birmg.—
Jones, B. W.
Haywards Heath—
Clarke, G. C.
Forster, H. J.
Foulerton, A. G. R.
Glenn, C. H.
Newth, W. P. R.
Planck, C.
Rawlins, W. P.
Robson, F.
Walker, E. B. C.
Warner, H. F.
Watters, G. T. B.
Whitlock, Ada M.
Haywood (see **Gt. & Little Haywood**).
Hazaribagh—
Jellett, Eva J.
Hazelgrove—
Moore, T.
Moore, T.
Tomlinson, W. H.
Headcorn—
Bradshaw-Isherwood, P. A.
Fotherby, H. A.
Warren, P. S.

Headingley, Leeds—
Dawson, C. E.
Drake, F. H.
Gough, W.
Hall, R. H.
Hall, W.
Huttou, A. E.
Mayo, F. H.
Mayo, W. C.
Musgrave, F. E.
Smith, C. N.
Smith, H. A.
Teale, T. P.
Young, G. E.
Headington—
Houghton, F. E. C.
Heads Nook, Carlisle
Pearson, W.
Healing—
Knight, W. H.
Heanor—
Eames, E. V.
Holmes, A. M.
Turton, W. H.
Heart's Content—
Anderson, A. R.
Heathcote—
Esler, A. W.
Reid, G. M.
Heathfield, Sussex—
Leadham, W. W.
Webster, W. F.
Heath Town—
O'Brien, J. J.
Heaton, Northumb.—
Barkas, T. C.
Booth, E. J.
Cresswell, J.
Nevin, R. W.
Simpson, R. W.
Thomson, C. S.
Wylie, J. R.
Heaton Chapel—
Chadwick, A.
Holt, H.
Jordan, F. W.
Looker, J. E.
Mayor, J. B.
Simcock, J.
Heaton Mersey—
Dickey, H. J.
Stowell, G.
Heaton Moor—
Ashworth, J. W.
Taggart, J. S.
Heaton Norris—
Bale, W.
Rogerson, J. T.
Wigglesworth, W. F.
Heavitree—
Andrews, R. J.
Wolfe, J. F.
Zimmermann, B. F.
Hebburn-on-Tyne—
Inglis, D. W.
Lindsay, J.
Nonnan, E. E.
Norman, E. FitzG. J.
Norman, J. C.
Hebden Bridge—
Lawson, G. G.
Lawson, J.
Suttcliffe, E.
Sykes, J.
Thomas, H. H.
Walton, R. S.
Hebron, Palestine—
Paterson, A.
Heckington—
Ballachey, H. H.
Heckmondwike—
Broughton, H. T.
Patterson, G. de J.
Pike, N. H.
Pribr, J.

Hednesford—
Edmondson, G. N.
Hill, A.
Holton, R.
Phillips, J. N.
Hedon—
Jackson, J. L.
Soutter, J.
Heidelberg, Australia
Rollason, A.
Heidelberg, S.A.—
Biggs, H. G.
Heighington, Durham
Hardy, C. M.
Mcikle, R. H.
Heighington, Lincoln
Revill, G. L. H.
Heilbron, S.A.—
Clayton, J. E.
Tregaskis, E. P. R.
Helensburgh, N.B.—
Boyd, J. C.
Duff, J. B.
Finlay, J.
Hunter, J. E.
Ingram, A. G. R.
McEwan, J.
McEwan, J. B.
MacKay, J. B.
Mackie, W.
Macnab, J. T.
Oastler, J.
Sewell, W. R.
Skottowe, A. J. F.
Young, W. S.
Helensburgh, N.S.W.
Kerr, W. B.
Hellingly—
Fennell, C. H.
Hunter, P. D.
Taylor, F. R. P.
Helmsdale, N.B.—
Kirkwood, J.
Helmsley—
Blair, A.
Porter, J. F.
Helouan—
Bentley, A. J. M.
Hobson, H. O.
Helperby—
Etches, C. G.
Helsby—
Briant, A. J.
Smith, E. B.
Helston—
Anderson, W. J.
Appleton, H.
Haswell, N. R.
Jones, E. T.
Taylor, M. R.
Hemel Hempstead—
Jollye, A. D.
Pearn, O. P. N.
Steele, R.
Thompson, M. [ada
Hemmingford, Can-
Baird, J. A.
Hempstead, Saffron Walden—
Turner, F. J.
Hemsworth, Wakefield—
Coleman, G. E.
Goodman, H.
Wiltshire, H. P.
Hendon (see **London**).
Henfield, Sussex—
Holt, A.
Lewis, F.
Pratt, E.
Hengoed, Glam—
Cecil, H. A.
Richards, J.
Henley-in-Arden—
Agar, S. H.
Nelson, W. E.

Henley-on-Thames—
Baines, E. C. A.
Brownlow, H. L.
Carpmael, N.
Courtauld, L.
Macpherson, W. H.
Parkinson, G.
Peake, A. E.
Smith, G.
Susmann, W. J.
Wainwright, W. L.
Henllan, Cardigansh.
Jenkins, T. J.
Jones, Edith A.
Henlow—
Davidson, R. R.
Henry, Idaho, U.S.A.
Wilson, W. T.
Henwick, Berks—
Bainbrigge, W.P.Y.
Henzada—
Rundle, C. S.
Herberton, Qnsland—
MacDonnell, L.G.A.
Herbertville, N.Z.—
Riddell, J. E.
Ryan, S. H.
Hereford—
Baldock, E. H.
Brooks, J. E.
Butler, W. B.
Chapman, P. M.
Clarke, E. M.
Collens, E. H.
Dickinson, H. B.
Du Buissou, E. W.
Durham, H. E.
Hawker, W.
Heather, L. D.
Jex Blake, Bertha.
Lane, J. O.
Lilley, J. H.
Lindsay, F. W.
Machin, F. S.
Mendes, T. A.
Miller, J. W.
Morgan, W. H.
Morris, E. F.
Morrison, C. S.
Oakley, H. E. H.
Raywood, J. R. I.
Steele, G. H.
Symonds, G. H. H.
Thompson, F. H.
Turner, T.
Wallace, R. B.
Whitfield, W. C.
Wood, A.
Hermansberg—
Matthews, J. W.
Hermitage, Newbury
West, C. J.
Herne, Kent—
Rawlings, A.
Herne Bay—
Bowes, C. K.
Bowes, J.
Bowes, T. A.
Evans, R. C. T.
Fenouilhet, E. C.
Grogono, R. M.
Karop, G. C.
Salt, A. H. D.
Wise, A.
Herrington (see **New Herrington**).
Herschel, S.A.—
Millard, P. E.
Hersham—
Sparks, C. E.
Hertford—
Dunn, R. A.
Evans, E. R.
Ford, T. A. V.
Hall, H. S. W.
Lempriere, D. R.
Hertford (*contd.*)
Odell, R.
Patch, H. H. L.
Shelly, C. E.
Smith, C. L.
Tasker-Evans, J. T.
Hesket-new-Market—
Glen, T. MacM.
Hessle, Yorks—
Johnson, S. H.
Molineux, J.
Murray, W.
Sheldon, W.
Heswall—
Carlisle, H. G.
Main, W. R.
Stewart, J.
Hethersett—
Deacon, G. E.
Hetton-le-Hole—
Adamson, J.
Cormick, F. B.
Johnston, T. F.
Melvin, F. W.
Watson, A. S.
Woodall, R. W.
Heworth, York—
Jackman, C. H.
Moiser, B.
Hexham—
Boustead, R. J.
Buchanan, R. D.
Jackson, D.
Jackson, J. A.
Kendal, C. R.
Kendal, E.
Penfold, T. C.
Stewart, D.
Woodman, T.
Heytesbury—
Hinton, H. T.
Heywood, Lancs—
Bisset, A.
Geddes, G.
Hartley, F. W.
Hitchon, H. H. I.
Hunt, T.
Jeffery, H. F.
Taylor, G. P.
Wisken, C.
Higham, Kent—
Inman, R. E.
Higham Ferrers—
Crew, F. D.
Crew, J.
High Barnet—
King, W. H.
McSorley, A. S.
Thyne, W.
High Bickington—
Good, A. S.
Highbridge—
Burns, N. O'D.
Wade, R.
Highclere, Newbury—
Thomson, D. L.
Highcliffe—
Busteed, J. H.
Higher Broughton—
Brown, A.
Cantley, J.
Chaff, T. W.
Clarke, A. C.
Dornford, C. T.
English, S.
Hamill, J. W.
Kinghorn, A. M.
Norris, A. H.
Pinder, A. H.
Walsh, R. W.
Weinberg, S. J.
Highfield, Cheshire—
Adshead, G. P.
High Green, Sheffield
Jordan, T. J.
High Spen, Co. Durham—
Greene, C. W.
Hightown, L'pool—
Matthews, J.
Highweek—
Mapleton, H. B.
Highworth—
Powell, J. J.
High Wycombe—
Bannerman, G.D.K.
Bannerman, K. J.L.
Bannerman, W. B.
Boyd, A. R.
Boyd, W.
Bradshaw, W. L.
Burn, Alice M.
Fleck, W.
Reynolds, L. W.
Wheeler, H. J.
High and Higher (for other places beginning with these prefixes see also under names of places).
Hilgay—
Neshitt, J.
Hillgrove, N.S.W.—
Hardcastle, C.
Hillhead, Glasgow—
Anderson, W. K.
Calder, M.
Campbell, A. T.
Campbell, F. S.
Cathcart, E. P.
Chalmers, A. K.
Forrest, T. H.
Frew, A.
Lusk, J. P.
McDougall, J.
McVail, J. R.
Martin, W. B. M.
Murdoch, G. B.
Pollock, A. M.
Pollock, C. F.
Sloan, A. B.
Somerville, W. F.
Sutherland, J. R.
Thomson, A.
Wilson, G. H.
Wilson, H.
Hillingdon—
Stilwell, H.
Stilwell, H. F.
Stilwell, R. J.
Tapson, A. J.
Hillsborough, Co. Down—
Boyd, H. J.
Campbell, D. C.
Hogan, J. C. C.
Hogan, W. L.
Hillsborough, Yorks
Campbell, W. A.
Priestley, T.
Smith, C. W.
Wilson, J. H.
Hillside—
Mitchell, T. B.
Hilo—
Grace, J. J.
Stow, C. L.
Himeville, Natal—
Croudace, W. H. H.
Hinckley—
Barrett, C. W. S.
Hall, J. A. T.
Jenkins, A. W.
Jenkins, E. L.
Stanley, A. J.
Yorke, W.
Hindorwell—
Laverick, J. B.
Stainforth, J. W.
Hindhead, Surrey—
Doyle, Sir A. C.
Gray, R. E. G.
Lewis, C. M.
Smith, G.
Hindley—
Ainscow, H.
Bullough, F.
Chronnell, J.
Kirk, J.
Parker, J. E.
Hindley Green—
Nisbet, R. K.
Hindon—
Blythe, J. C.
Tucker, T. J.
Hingham—
James, E. W.
Lack, T. L.
Hinton Charterhouse
Fox, A. E. W.
Hipperholme—
Charteris, W.
Crowther, T.
Davidson, R.
Mills, F. C.
Hirst, Morpeth—
Beaton, F.
Goldie, R. W.
Stewart, W.
Taylor, J.
Hirwain—
Thomas, I. G.
Histon—
Davies, L. G.
Hitchin—
Barnicot, J.
De Lisle, S. E.
Foster, A. H.
Foster, O. H.
Gilbertson, J. H.
Grellet, C. J.
Grellet, H. R.
Grellet, W. P.
Hughes, R.
Roberts, K.
Shillitoe, R.
Wilson, W.
Hoathly (see **East** and **West Hoathly**).
Hobart, Tasmania—
Boyd, P. C.
Butler, G. H.
Campbell, R. D.
Clarke, A. H.
Crouch, E. J.
Crouch, T. G. S.
Crowther, A. B.
Crowther, E. L.
Elkington, J. S. C.
Giblin, W. W.
Harvey, W. A.
Holden, L. A.
Ireland, E. W. J.
Kendall, T. M.
Miller, L. S.
Naylor, H. G. H.
Owens, E. M.
Payne, C. A.
Smith, R.
Sprott, G.
Wolfhagen, J. E.
Hoboken, U.S.A.—
Norris, H. L.
Hockerill—
Pycroft, C.
Hockley, Birmg.—
Buchan, D.
Duncan, J. W.
Hockley Heath—
Gulliford, T.
Hoddesdon—
Bisdee, A. J.
Love, W.
Sturge, W. H.
Wells, J. E. B.
Hodnet—
Lyon, J.
Hogsthorpe—
Boulton, W. T. L.
Spilsbury, F. J.
Hokitika, N.Z.—
Macandrew, H.
Teichelmann, E.
Holbeach, Lincs—
Dickman, H. G.
Evans, E.
O'Meara, J. M.
Vise, A. B.
Walker, F.
Holbeck, Leeds—
Dobson, T.
Fawcett, T. A. E.
Ladell, R. G. M.
Lockwood, B. S.
Holbrook, Suffolk—
Carey, W.
Sleigh, H. P.
Holcombe Rogus—
McDonald, G. R.
Hollington, Derby—
Somers, J. V. U.
Hollington, Sussex—
Yeoman, C.
Hollingworth, Chesh.
Pomfret, H. W.
Hollinwood, Oldham—
Barnes, J. M.
Bauchop, J.
Law, J.
Murgatroyd, A.
Sparrow, R. L.
Whitehead, H.
Hollymount, Co. Mayo—
Hanrahan, J. A.
Miller, O. B.
Holme, York—
Monteath, T. P.
Robinson, F. A.
Holmes Chapel—
Picton, L. J.
Holmfirth—
Barber, J. W.
Thorp, A.
Trotter, C. J.
Trotter, R. H.
Watthews, H.
Williams, H. W.
Holmwood—
Jardine, J. L.
Robinson, G. A.
Holmewoode—
Graham, J.
Holsworthy—
Ash, T. L.
Donaldson, A. H.
Gray, W. G.
Kingdon, E. O.
Holt, Norfolk—
Fanning, W. J.
Hales, R. T.
Mills, H.
Skrimshire, J. T.
Holt, Wilts—
Ruckley, H. R.
Holyhead—
Clay, T. W.
Ellis, R. T.
Owen, J. L.
Russell, W. F.
Holy Island, Northumb.—
Rae, G. M.
Holywell, N. Wales—
Griffiths, G.
Jones, J. O.

Holywell, N. W. (*con.*)
Morris, C. E.
Williams, H. W. S.
Williams, J.
Holywell Green—
Bintcliffe, J. W.
Holywood, Co. Down
Connolly, J. H.
Donnan, W. D.
Greenfield, T. K.
Johnston, D.
Shekleton, R. A.
Holywood, Dumfries
Brown, J.
Homebush, Sydney—
Hurst, G.
Honda, Columbia—
Sharman, R. P.
Hong Kong—
Ainslie, D. H.
Atkinson, J. M.
Bell, J.
Forsyth, C.
Gibson, R. McL.
Gomes, A. S.
Gröne, F.
Harston, G. M.
Hartley, J. W.
Heanley, C. M.
Hobson, H. G.
Jordan, G. P.
Kai, H.
Keyt, F. T.
Koch, W. V. M.
Macfarlane, H.
Marriott, O.
Mearns, W. A.
Moore, W. B. A.
Pearse, W. W.
Sanders, J. H.
Shutte, T.
Stedman, F. O.
Thomson, J. C.
Honiton—
Ash, A. E.
Hedden, R.
Jerrard, J. H. F.
Riding, W. S.
Shortridge, T. W.
Steele-Perkins, D.
Tweed, E. R.
Honley—
Dyson, J. R. H.
Smailes, T.
Smailes, W. H.
Honolulu—
Herbert, G.
Walters, St. D. G.
Hoo, Rochester—
Keiffenheim-Trubridge, L. W. A.
Hoo St. Werburg—
Simpson, F. C.
Hook, Surbiton—
Franklin, R.
Hook Norton—
Walker, T. M.
Hoole—
Butt, F. J.
Dickson, L. E.
Hoopstad, S.A.—
Martin, D.
Werdmüller, V.
Hopefield, C.C.—
Beattie, W. P.
Smit, H.
Hopeman—
Munro, W. E.
Hopesay—
Langran, B.
Hopetoun—
Theed, W. C.
Weld, J. C.
Hopetown, S.A.—
O'Reilly, J. J.
Hora, Brit. Cent. Africa—
Fraser, Agnes R.
Horbling—
Wilson, G. P.
Horbury—
Asten, W.
Brown, A. T.
Kemp, B.
Kemp, E. W.
Horden, Sunderland—
Maclean, M.
Muir, G.
Hordle, Hants—
Manson, K.
Wilks, W. E.
Horfield—
Gill, F. P.
Hughes, F. P.
Horley, Surrey—
Clarke, S. A.
Pagden, T. C.
Turner, F. S.
Vincent, H. E.
Walters, A. L.
Williamson, C. F.
Hornby, Lancaster—
Stott, W. H.
Horncastle—
Boulton, A.
Howes, H. A.
Jessop, J. W.
McLay, R.
Withers, F. E.
Hornchurch—
Duhig, D. J.
Wagstaff, C. B.
Wagstaff, J. P.
Horndean—
Nash, C.
Horningsham—
Bothwell, J.
Hornsby, N.S.W.—
Floyer, B. B.
Watkins, S. C.
Hornsea, Yorks—
Johns, H. D.
Wyatt, W. L.
Horsforth—
Bailey, H.
Broadbent, G.
Darlow, F.
Munro, H.
Nightingale, J.
Pinder, J. W.
Pinder, W. P.
Horsham—
Aldersmith, H.
Bostock, E. I.
Fairlie-Clarke, A. J.
Fry, A. C.
Fry, J. B.
Jones, G. S.
Juckes, F. A.
Kinneir, F. W. E.
Snow, L. M.
Vernon, M. H. H.
Horsham, Australia—
Cross, W. J.
Horsham St. Faith—
Horn, R. J.
Horsley Woodhouse
Bury, F. W.
Cadman, E. S. R.
Horsmonden, Kent—
Bovey, T. W. W.
Horton, Bradford—
Hustler, G. H.
Sinclair, D.
Sturdy, J. C.
Horwich, Lancs—
Coates, J. M.
Foley, Vera.
Jackson, J. H.
Miles, T. G.
Ramsbottom, E. N.
Horwich (*contd.*)
Rose, A.
Sewell, J. S.
Whitaker, G. H.
Hoshangabad—
Robson, Hilda M.
Hospital—
Cleary, M. R.
Hotham—
Burke, S. J.
Hough Green—
Howitt, J. H.
Mercer, T. U.
Houghton (see **Gt. Houghton**).
Houghton-le-Spring
Booth, S.
Craig, T.
Houseman, J. G.
Morrogh, A. B. S. C.
Park, D. E. S.
Park, D. S.
Swayne, R. W.
Van Langenberg, F. R.
Hounslow—
Briand, W. S. H.
Christian, L. de B.
Gordon, G. A. S.
Hancock, F. T.
Racker, E. C.
Reid, W. B.
Sydney, H.
Wight, E. O.
Houston, N.B.—
Laurie, A. M.
Houston, Texas—
Swail, G. T.
Thomson, F. L.
Hove, Sussex—
Akers, W. D.
Bate, A. G.
Benham, C. H.
Bloxsome, A. H.
Booth, E. H.
Boyle, A. Helen.
Brailey, W. H.
Branfoot, H. S.
Buchanan, W.
Buck, A. H.
Carbery, J.
Chaffey, W. C.
Clark, A. D.
Cox, E. T.
Daldy, A. M.
Dodd, A. H.
Duke, E.
Eccles, G. T.
Evans, H.
Freeman, W. H.
Fuller, T.
Furner, W.
Greenyer, V. T.
Griffin, W. W.
Griffith, A.
Hall, D. G.
Hart, E. J.
Haslam, A. C.
Haynes, H. E.
Heard, W. N.
Hobbes, T. G. F. R.
Hodson, H. A.
Hollis, H. S.
Hollis, W. A.
Howe, J. H. G.
Hutchinson, F. A. S.
Jefferson, R. P.
Jones, Lillie M. A.
Kensington, Eleanor G.
Kirton, M. A. [B.
Lambert, Florence
Lipscomb, R. N.
Lipscombe, E. R. S.
Mackinder, D.
Marsh, G. R.
Hove (*contd.*)—
Martineau, A. J.
Maynard, E. F.
Mondelet, W. H.
Murphy, P.
Nash, G. E.
Nash, R. P.
Nowell, G. H.
Paley, F. J.
Pearce, H.
Pocock, T. C.
Reily, W. G.
Reynolds, R.
Richardson, C. B.
Rigby, M. N. J.
Robson, C.
Rogers-Tillstone, H.
Rutter, J.
Rygate, J. J.
Rygate, R.
Sanderson, R.
Scott, E. I.
Scott, W. W.
Shaw, G.
Shelton, H. L.
Simpson, C. S.
Spitta, E. J. [M.
Sydney-Turner, A.
Taylor, H. H.
Thornton, Sir J. H.
Treves, E.
Uhthoff, J. C.
Upton, A.
Upton, H. C.
Wainewright, R. S.
Walker, G. S.
Whitcher, C. E. [G.
Whitehorne-Cole, A.
Williams, A. F.
Hovingham—
Smeeton, C. W.
Howden—
Anderson, J.
Brown, R. B.
Crawford, H. W.
Howick Falls, S.A.—
Hardwicke, E. A.
Howth—
Ahern, W. F.
Conry, C. W.
McCready, H. E.
Ziervogel, J. P.
Hoxne—
Christal, H.
Hoylake—
Browne, H. J. M.
Budden, C. W.
Budden, Jean E.
Dwyer, H. H.
Fleetwood, W. H.
Peiree, F.
Thompson, J. R.
Thorp, J. H.
Hoyland Common—
Caldwell, J.
Ledlie, R. J.
Norton, T. W.
Price, C. R.
Wiggins, B.
Hoyland Nether—
Allott, W. L.
Ritchie, W.
Hoyt, Canada—
Dundas, M. G.
Hsian Fu, China—
Young, A.
Huby—
Gruner, O. C.
Hucknall Torkard—
Ashworth, F. H. S.
Coates, W. H.
Garstang, W.
Jones, H. T.
Saunders, M. R.
Huddersfield—
Brooks, W. G. H.
Huddersfield (*contd.*).
Cairns, D. L.
Clampett, R. W. T.
Clarke, T. K.
Coward, E. G.
Crosland, G. W. K.
Demetriadi, L.
Dickson, J.
Divine, T.
Draper, J. W.
Edwards, T. H.
Hamilton, J.
Hardy, A. E.
Harrison, E. M.
Hirst, H.
Irving, H.
Irving, J.
Kendall, F. E.
Knaggs, F. H.
Knaggs, S.
Laird, J.
Lord, W. H.
McCully, A. L.
Macdonald, M.
Macgregor, P.
Mackenzie, F. L.
McTurk, J. N.
Maffin, H.
Marshall, W. L. W.
Moss, F. W.
Orr, D. W.
Parke, J. L.
Porritt, N.
Prior, S.
Pullon, H.
Pye-Smith, C. D.
Rattray, P.
Rhodes, G. F.
Rigby, R. H.
Robinson, F. W.
Rogerson, C. M.
Rolfe, C.
Rowell, J. G.
Scott, W. G.
Tansley, H. G.
Thornton, F. W.
Walker, E.
Huelva—
Macdonald, I.
Mackay, W. A.
Morton, A. Y.
Ross, R. R.
Hugglescote—
Meredith, G. L.
Wykes, W. H.
Hull—
Appleton, O. L.
Ash, P. R.
Baine, L. A.
Barker, A. C.
Barker, E.
Briggs, G. F.
Briggs, G. J.
Bryant, W. A.
Cameron, T.
Close, J. B.
Cockin, R. P.
Croke, T. J.
Cumming, J.
Daly, E. O.
Daniell, C. H.
Dass, J. M.
Davidson, F. J.
Davy, D. H.
Davy, G. H.
Denyer, S. E.
Divine, J.
Dowsing, H. L.
Dutt, A. C.
Evans, H. L.
Evans, T. M.
Eve, F. C.
Falkner, H. G.
Farbstein, H.
Farbstein, J. H.
Fawley, T. B.

Hull (*contd.*)—
Francis, A. G.
Fraser, E. J. H.
Fraser, J. W.
Fullerton, F. W.
Gautby, G.
Gibson, D.
Graves, C.
Greenwood, G. F.
Grieve, J.
Grieve, R.
Hainworth, E. M.
Hall, P.
Hardey, E. P.
Harland, W. C. F.
Harrison, E.
Hart, A. E.
Hartley, G. T.
Henson, S. R.
Holder, S. E.
Holder, W.
Hollingworth, J.
Hollingworth, J.
Howlett, E. H.
Jackson, Ada.
James, M. B.
Johnston, A. H.
Kilvington, J. A.
Lamb, G.
Laslett, E. E.
Lee, C. A.
Lewis, Sybil L.
Lilley, G. W.
Lock, W.
McClean, G.
Mackay, D. M.
Maclean, Margaret S.
McNidder, J.
Macphail, J. F.
McWillie, J. G.
Martin, E. L.
Martin, J. C.
Mason, J. W.
Milburn, C. H.
Mitchell, H. F.
Moir, D. R.
Morgan, E. S.
Moxon, B. H.
Murdoch, Mary C.
Nelson, J.
Nicholson, F.
Nicholson, G. B.
Nicholson, R. H. B.
Parkin, A.
Perl, A. F.
Pigeon, H. W.
Ponsonby, J.
Price, W. H.
Raines, R.
Robinson, H.
Rockliffe, W. C.
Roe, A. J. S.
Roe, A. L.
Savege, J.
Scaping, H. M.
Scott, A. W.
Shaw, A. P.
Sherburn, Sir J.
Sissons, A. T.
Stewart, F. N.
Stothard, J.
Thompson, E. R.
Thompson, W. A.
Tillman, H. A.
Tireman, A. L.
Townend, Ethel M.
Turton, E.
Upcott, H.
Wales, H.
Walker, J. T.
Walton, F. F.
Warburton, W. P.
Waters, J. L.
Wetherell, J. A.
Wilson, A.
Wood, S.

Hull (*contd.*)—
Wray, W. T.
Wyllie, J.
Hulme, Manchester—
Chapman, A. W.
Lilwall-Cormac, J.
Morrison, F. A.
Webster, E.
McGlynn, James.
McGlynn, John.
Hulton, Bolton—
Marsh, J. H.
Warburton, G. B.
Humansdorp, S.A.—
Coates, J.
Coulton, J. J.
Humberstone—
Lyall, C. H. G.
Humshaugh—
Bell, F.
Hungerford—
Barker, R. H.
Dickson, W.
James, R. B.
Major, H. P.
Hunmanby—
Forster, R. T.
Hunstanton—
Ball, C. R. H.
Sumpter, B. G.
Hunter River, N.S.W.
Meredith, J. B.
Huntingdon—
Hicks, C. E.
Lucas, H.
McRitchie, D.
Huntly, Aberdeensh.—
Garson, P. C.
Hutton, A.
Watson, W. A.
Wilson, J. O.
Huntspill—
Stewart, C. B.
Hupeh, China—
Tatchell, W. A.
Hurlford—
Baxter, W.
Beveridge, J.
MacInnes, N.
Hursley—
Livingston, J. L.
Hurst, Lancs—
Hilton, A.
Hurstbourne Tarrant
Gilmour, J. H.
Hurst Green, Sussex
Blomfield, S. B.
Hancock, J. E.
Hurstpierpoint—
Frend, E. C.
Harrison, W. W.
Hawken, G. L. L.
Meyer, W. R.
Parry, E. J.
Hurstville, Sydney—
McLeod, J.
Hurworth-on-Tees—
Steavenson, A. P.
Walker, C. E.
Husbands Bosworth
Laing, G. D.
Hushyarpur—
Datta, D. N. P.
Hutt, N.Z. (see **Lower Hutt**).
Hutti— [Hutt).
Speechly, A. J. L.
Hutton Henry—
Cooper, J. E.
Hutton Rudby—
Snowdon, A.
Huyton, Liverpool—
Gaskell, R. A.
Gorst, H.
Hunt, H. F. P.
Moss, C. R.
Woody R. L.

Hwei-an-hsien—
Turner, G. R.
Hyde, Chesh.—
Beecroft, A.
Beecroft, F.
Bennett, J.
Cumberlidge, W. I.
Daniels, T. F.
Hibbert, C.
Howard, J.
Howard, R.
Infield, S.
Kerr, J.
Robey, J. W.
Scott, R.
Smith, E. E.
Watts, J. A. W.
Watts, T.
Hyderabad—
Advani, D. G.
Ali, S. H.
Carroll, C. R.
Evans, Nelly.
Gay, C. W. E.
Ghaby, M. A.
Khan, M. K.
Mallannah, S.
Mirza, A.
Naidu, M. G.
Hyères, France—
Biden, W. P.
Hylton—
Gray, A.
Hyndland—
Macnair, N.
Hyson Green—
Adams, A. C.
Bromhall, C. H.
Hythe, Hants—
Child, G. A.
Giles, W. F.
Hewett, F. S.
Lessey, S. S.
Hythe, Kent—
Chitty, H.
Comyn, A. F.
Davis, A. R.
Dunlop, W. McI.
Hackney, C.
Hackney, J.
Mandy, P. S.
Murdoch, A.

Ibrox, Glasgow—
Jones, H. E.
Pearson, J.
Stewart, P.
Wallace, R.
Wallace, T. I.
Ibstock—
Thomas, R. H.
Wilson, T. N.
Ichang—
Graham, A.
Stooke, G. F.
Stooke, Jessie J.
Ickleton—
Beales, Ella.
Idle, Yorks—
Hirst, J.
Honeyburne, R.
Igatpouri—
Arnould, L. A.
Iherriah, India—
Lunn, A. H.
Ilchester—
Brettingham, C.E.S.
Ilford—
Aitken, J.
Best, W. H.
Carrell, G. N. P.
Clowes, G. M.
Cooper, A. G. M.
Cruikshanks, A. B.

Ilford (*contd.*)—
Cullum, S. J
Davey, A. T.
Drought, P. J.
Dudley, S. R.
Dunn, Elizabeth A.
Franklin, E. M.
Fraser, R. M.
Hadwen, A. St. J.
Hanbury, W. R.
Hanks, C.
Houchin, E. K.
Houghton, M. J.
Hunter, D.
Jobson, T. B.
Jones, D. M.
McKee, F. C.
Maudsley, N.
Mitchell, A.
Ogden, W. H.
Pattison, A. J.
Peall, P. A.
Roberts, E.
Smith, J. H.
Steen, J. R.
Steen, W. A.
Stockman, S.
Stovin, C. F.
Sutcliffe, W. H.
Swain, J. S.
Watts, H. E.
Welply, A.
Ilfracombe—
Cornbill, J.
Dukes, M. C.
Fox, C. B.
Gardner, E. F.
Gardner, J. T.
Harris, W.
Jones, C. T.
Kettlewell, G. D.
Langridge, F. W.
Newby, C. H.
Osborne, A.
Sladeking, E. J.
Toller, C. W. E.
Ilkeston, Derbysh.—
Dobson, A.
Paton, W. R.
Potter, H.
Roache, W. H.
Tobin, J. J.
Walker, L. F.
Waller, A. B.
Wood, R.
Ilkley, Yorks—
Bampton, A. H.
Bates, W. R.
Bennett, J. W.
Dobson, H.
Gaunt, E.
Harrison, P. B.
Hearder, T. B.
Hood, E. C.
Johnstone, T.
Milne, A.
Richardson, J. N.
Scott, T.
Illawarra, N.S.W.—
Reddall, O. H.
Illingworth—
Braithwaite, L. R.
Illinois, U.S.A.—
Gourley, W. W.
Singer, H. D.
Ilminster—
Maidlow, W. H.
Munden, C.
Ilsley (see **East Ilsley**)
Ince, Wigan—
Ainscow, J.
Craston, C. A.
Fletcher, J. H.
Inch, Co. Wexford—
Moore, W. F.
Murphy, W. W.

Inchicore, Dublin—
Atock, A.
Sutcliffe, W. H.
Walters, M.
Indianapolis, U.S.A.—
Chambers, J.
Indwe, S.A.—
Dunn, D. D.
Love, R. J.
Ingatestone, Essex—
Ewbank, A. G.
Hodson, T.
Neave, S.
Ransford, A. C.
Stirling-Hamilton, J.
Ingersoll—
McLean, W. F.
Seldon, G. E.
Ingham, Lincs—
Geraty, L. U.
Ingham, Queensland
Macdonald, T. F.
Ingleton, Yorks—
MacKenzie, J.
Inglewood, N.Z.—
Gault, D.
Nutting, E. S.
Ingoldsby—
Twentyman, J. M.
Ingolstra—
Wildish, G. H.
Ingrow—
Askew, J. R.
Crawford, J. C.
Ingwavuma, S.A.—
Stephens, H. W.
Inkberrow—
Foster, A.
Innellan, N.B.—
Macintyre, A.
Innerleithen—
Fairfax, N. P.
Spence, T. F. H.
Wishart, J.
Innerwick— [B. A.
Nelson, Katharine
Inniscarra, Co. Cork
Ryan, J.
Innisfail, Canada—
George, H.
Membery, G. G.
Innishannon—
Slorach, H.
Sweetnam, H. M.
Insch—
Beattie, J. F.
Cooper, G.
Mitchell, A.
Intake—
Wade, N.
Inveraray—
MacKichan, F. W.
Meikle, A. J.
Stewart, J.
Inverarity—
Elder, Elizabeth F.
Invercargill, N.Z.—
Baird, Helen S.
Fullarton, J. A.
Hunter, J.
Macdonald, J. G.
Mulholland, J. A. D.
Young, J.
Inverell, N.S.W.—
Morton, W. J.
Invergordon—
Cameron, H. F.
Dick, R. G.
Ross, A. B.
Somerville, J. A.
Inverkeithing—
Philp, W.
Inverness—
Aitken, G. E.
Black, J. W.
Brown, E. D.

Inverness (*contd.*)
Chalmers, R.
Chalmers, T.
Forsyth, J. G. A.
Grant, Jane.
Grant, J. McP.
Grant, R. A. P.
Kerr, G. W. E.
Lang, G. A.
Luke, J.
MacDonald, A.
MacDonald, HelenS.
Macdonald, J.
Macdonald, J.
Macdonald, J. M.
Macfadyen, D.
McFayden, D.
Mackay, A. W.
Mackenzie, E. K.
Mackenzie, F. M.
Mackenzie, J. W.
Mackintosh, J. J.
Maclean, C. F.
Mitchell, J. A.
Moir, J. M.
Murray, J.
Peter, A. G.
Roberts, T. E.
Weber, H. C.

Inverurie—
Cameron, C.
McIntosh, J. F.
Nicol, A.

Iowa—
Macrae, D.
Scott, H.

Ipsden, Oxon—
Arnold, F. S.
Reinhardt, C. E.

Ipswich—
Adams, F.
Banham, H. F.
Bartlet, J. H.
Bartlett, E. J. R.
Bennett, C.
Bennett, H. S.
Brogden, R. W.
Brown, H. H.
Canton, F.
Eades, S. O.
Fenn, C. D.
Fryer, W. F.
Gibb, W. A.
Girling, E. C.
Gutch, J.
Heath, H. L.
Hill, W. R.
Hossack, J. F. C.
Hoyland, S. S.
Locke, W.
Mahon, W. A.
Moseley, C. K.
Paterson, A. W.
Pringle, A. M. N.
Pringle, A. Y.
Rowe, E. L.
Rygate, H. B.
Sims, Mildred.
Sinclair, W. W.
Staddon, J. R.
Staddon, W. J.
Swindale, J.
Thorp, H. J.
Tidbury, R.
Vincent, G.
Ward, F.
Ward, F. F.
Wetherell, F. C.
Whelan, J. B. B.
Wood, A. T.

Ipswich, Queensland
Cameron, J. A.
Dunlop, A.
Flynn, J.
Macdonald, R.
Thornton, P.

Iquique—
Cooper, G. F.
Davis, W. F. P.
Roe, T. O'N.

Irchester—
Ardagh, V. E. R.

Ireshopeburn—
Mathers, J. A.

Irlam—
Le Clerc, R. M.

Irlams-o'-th'-Height
McFarland, J. W.
Owen, D.
Williams, R. H.

Iron Bridge, Salop—
Maw, H. S.
Smith, G. F. R.
Webb, T. L.
Whitfield, D. W.

Ironville—
Pounden, J. C.

Irthlingborough—
Robb, W.

Irvine—
Ferguson, J.
Gilmour, W. M.
Lockhart, R. A.
Paterson, W. A.
Ranken, H. S.
Thomas, J.
Wilson, J.
Wilson, W.

Irvinebank, Queensland
McFarlane, W. E.

Irvinestown—
Aiken, A.
Graham, B. G.

Isfahan, Persia—
Carr, D. W.
Marrable, H. T.
Ross, Elizabeth N.

Isisford—
Hill, R. P.

Islandmagee—
Holmes, T. S. S.
Magill, W.

Isle of Portland (see **Portland**).

Isleornsay, Skye—
Hastings, W. B.

Isleworth—
Anderson, D. I.
Anderson, W. A.
Dendle, F.
Murchison, F.
Norton, E. E.
Power, H. R.
Rayner, W. H.
Seagrove, G. M.

Ispahan (see **Isfahan**).

Itchen—
Marrack, G. C.

Iver—
Barrett, E. H.
Burton-Brown, G.B.
Newman, H. T.

Ivybridge—
Bowes, W. H.
Cooper, C. E.
Cornish, P. A.
Rendle, E. M. R.
Wilkinson, H. B.

Ixworth—
Dobbin, J. R.
Gelston, J. S.

Iyi-Enu, W. A.
Druitt, A. E.

Jacobsdal, S.A.—
Sharp, C. W.

Jaffa—
Keltie, J. M.

Jaffna, Ceylon—
Curr, Isabella H.

Jagersfontein—
Pearse, R. E. F.

Jaipur, Assam—
Clark, A.

Jelandhar (see **Jullundur**).

Jalapur-Jattan—
Newton, H. M.
Taylor, H. F. L.

Jalpaiguri—
Brown, W.
Stone, C. A.
Warren, C.

Jamaica—
Abrahams, J. H.
Brebner, W. A.
Calder, W. J.
Castle, H. D. B.
Chevers, C. E.
Dewar, C. T.
Donovan, J. F.
Farquharson, C. H.
Gerrard, J. S.
Gifford, L.
Grant, E. L.
Hart, M. D.
Harvey, C. E.
Hudson, J. W. N.
Lofthouse, W. O. R.
Major, E. W.
McCrindle, J. R. R.
Meikle, M. McF.
Nicoll, A.
Ormsby, C. M.
Peck, J. H.
Pringle, J.
Robins, H.
Rogers, J. J.
Ross, G. H. K.
Simpson, F. O.
Sinclair, F. A.
Stephens, W. K.
Tate, D. L.

Jamaica (see also **Kingston, Falmouth, Port Antonio**, etc.).

Jamestown, Australia
Aitken, W. B.

Jamestown, Dumbartonsh.—
Wilson, T. L.

Jammalamadugu—
Campbell, Florence G.
Campbell, T. V.

Jansenville, C.C.—
Lang, A. J.
Lang, G. H.

Jao-Chow, China—
Judd, F. H.

Jarrahdale—
Moore, S. C.

Jarrow-on-Tyne—
Franks, C.
Huntley, R. E.
Jennings, W. M.
Johnson, Lillie.
Nicoll, J. McD.
Norman, L.S.F.de R.
O'Neill, F.
Ross, F.
Sclater, W. O.
Weir, D. H.
Weir, J. J.

Jarvis Brook—
Hood, T.

Jaunpur—
Slater, Constance B.

Java—
Scheurer, J. G.

Jedburgh—
Blair, W.
Brown, D.

Jedburgh (*contd.*)—
Hume, J.
Hume, J. H.
James, J.
Jeffrey, G. R.
Jeffrey, J.
Jeffrey, W.
Macgregor, D.

Jerilderie, N.S.W.—
Robinson, A. C.

Jersey—
Archer, H. R.
Aubin, W. D.
Bentlif, P. B.
Bois, C. A.
Boyes, J. F.
Brayn, P. J.
Colson, E.
du Heaume, H. T.
Dunlop, A.
Dunstan, H.
Fairweather, J.
Falla, W.
Frazer, E. E.
Gaudin, F. N.
Godfray, A. C.
Godfray, E.
Grandin, Lilian M.
Hensley, P. H.
Higginson, F. W.
Hind, A. E.
Hitchcock, A. J.
Keays, W.
Labey, J.
le Brocq, C. N.
Le Cronier, H.
Le Cronier, M.
Le Rossignol, A.
Major, H. M.
Moffat, R. M.
O'Connor, E. M. H.
Perkins, E. McL.
Spain, C. M.
Stamberg, A. C.
Sullivan, E. H. C.
Symonds, A. N.
Vincent, J. F.
Voisin, E. O. B.
White, T. C.
Winterburn, J. W.

Jersey (see also **St. Heliers**).

Jersey City, U.S.A.—
Paul, J.

Jerusalem—
Cant, W. E.
Masterman, E. W.G.
Wheeler, P.C.E.D'E.

Jesmond—
Dalgliesh, J.
Harrison, W. J.
Laverick, F. R. H.
MacRae, J.
Martin, A. M.
Rowell, R. H.
Seymour, W.

Jetpur—
Behramjee, D. B.

Jhansi, India—
Ambler, F. B.

Jiaganj, Bengal—
Hawker, Alice M.
Joyce, Edith L.

Jinja, Brit. E. Africa
Baker, C. J.

Jodhpore—
Marsh, Jane.
Sommerville, J.

Johannesburg—
Alexander, V. G.
Alport, A. C.
Archer-Brown, E.
Balfour, H. H.

Johannesburg (*con.*)
Baumann, E. P.
Bell, T. K.
Bensusan, A. D.
Blieden, M.
Blood, C. H.
Bourke, W.
Brinton, A. G.
Brodie, W. H.
Brown, J.
Brown, J. T.
Brown, R. D.
Carlyon, F. H.
Clarke, J. H.
Coke, G. H.
Currie, H. B.
Daly, R. L.
Daniell, G. W. B.
Davies, T.
Davies, W. T. F.
Duirs, D. P.
Eddowes, W.
Eccles, B. J.
Esslemont, J. E.
Evans, W.
Franks, Sir K.
Friel, A. R.
Frood, T. M.
Goodman, H.
Grant, C.
Grant, W. G.
Haig, T. A.
Hamilton, E. T. E.
Horwich, D.
Hudson, A. A.
Hunt, J. W.
Hunter, A. C.
Hunter, W. H.
Irvine, L. G.
James, R.
Keenan, J.
Kelly, D. J.
Kerr, J. E.
Kerr, R. E.
Klots, P. S.
Knowles, H.
Ligertwood, C. E.
Macaulay, D.
Mackenzie, R. P.
Maxwell, W. H.
Michie, G.
Montgomery, W. McG.
Mudd, F. B.
Murray, G. A. E.
Mursell, H. T.
Neale, J. E.
Niekerk, A. J. van.
Nightingale, P. A.
Ortlepp, A. J.
Pakes, W. C.
Pershouse, F.
Pope, F.
Porter, C.
Posnett, W. G. T.
Roberts, B. R.
Rogers, W. G.
Russell, W. M.
Ruthven, J. B. H.
Saliba, S. M. J.
Simmons, F. H.
Squire, W.
Stock, P. G.
Stuart, W.
Summerhayes, J.W.
Sutherland, F. C.
Theed, S. V.
Thompson, G. S.
Thomson, G. R.
Wille, F. A.

Johnstone—
Copland, A.
Duncan, W. H.
Fyfe, W. W.
Herbertson, J. C.
Orr, W. A.

Johnstone (*contd.*)—
Symington, M. W.
Taylor, M. A.
Taylor, R. S.
Wilson, F. R.
Johnstown, Co. Kilkenny—
Cormack, J. J.
Mitchell, M.
Johnswell—
Buggy, K. T.
Johore—
Wilson, J. P. A.
Joppa, N.B.—
Balfour, J. H.
Barnetson, R. B.
Bianchi, L. F.
Jordanstown—
Hill, R.
Jorhat—
Johnston, R.
Julfa—
Aganoor, M. S. P.
Molony, Lucy S.
Stuart, Emmeline M.
Jullundur—
Burns, W.
Junee—
Button, H. G.
Juniper Green—
Fleming, G.
Fowler, S. C.
Jurancon, France—
Bagnell, I.

Kachwa—
Evans, E. E.
Kadavu—
de Boissiere, R. F.
Kadina—
Rugg, H.
Kadivia, Australia—
Robinson, W. N.
Kaifeng-fu—
Carr, S. H.
Guinness, G. W.
Kaikoura, N.Z.—
Story, B. S.
Kaipara, N.Z.—
Dukes, E. S.
Kalamazoo, U.S.A.—
Thompson, C. E.
Kalgoorlie,
Barber, G. W.
Beveridge, W. J.
Kearney, G. A.
Richardson, A.
Scott, G. M.
Kalighat, India—
Craig, D.
Kalimpong, Bengal—
Hope, C. H. S.
Hope, Laura M.
Kalna, Bengal—
Macnicol, M.
Macnicol, Mary H.
Muir, E.
Kambole, S.A.—
Wareham, H. E.
Kampala—
Cook, J. H.
Rendle, A. C.
Kandy—
Craib, J.
Hay, G. P.
Kobbekaduwa, T. B.
Seneviratne, H. C.
Smith, A. F.
Kanowna, Australia
Teague, D. G. M.
Kansas City, U.S.A.—
Binnie, J. F.
Whittaker, W.

Kanshansi, S.A.
Pearson, A.
Kanturk—
Barry, A. P.
Barry, E. F. S.
Barry, H. L. A.
Dodd, W. S.
O'Leary, P. J.
Kapunda—
Glynn, E.
Hamilton, R. H.
Nairn, A. B.
Karaal, Punjab—
Scott, Agnes C.
Karachi—
Adwani, B. G.
Bhagtani, S. R.
Dadabhoy, K.
Kaka, S. M.
Nazareth, V. E.
Pires, G.
Karangahake, N.Z.—
Cheeseman, H. H.
Karonga—
Innes, F. A.
Kars, Canada—
Jamieson, A.
Kashmir—
Neve, A.
Shawe, F. E.
Kasungu, Africa—
Prentice, G.
Katanning—
House, F. M.
Katesbridge—
Heron, A.
Katoomba, N.S.W.—
Spark, J.
Kawakawa, N.Z.—
Eeeles, H. D.
Keady, Co. Armagh—
Dorman, H. H. S.
Dunlop, J. L.
Kealkill—
O'Mahony, J. J.
Kearsley, Lancs—
Affleck, J.
Pickering, S.
Kearsney—
Long, A.
Keelby—
Middlemist, G. E.
Kegworth, Derby—
Bedford, D. J.
Bedford, R. J.
Kegworth, Leicestersh.—
Jeffares, J.
Keighley, Yorks—
Anderson, F.
Beeley, A.
Berry, J. B.
Berry, J. P.
Brander, H. S.
Dobie, J. N.
Ferguson, J. H.
Gabriel, W. M.
Hebblethwaite, A. G.
Ling, H. C.
Mahony, M. J.
Melvin, K. S.
Moffat, J. G.
O'Connell, J. P.
Roberts, E. T.
Scatterty, W.
Schilling, J. L.
Scott, J. E. H.
Spencer, J.
Spencer, T.
Thomas, G. W.
Villy, F.
Young, W. P.

Keinton-Mandeville
Brennand, F. J.
Keith, Banffsh.—
Brebner, R. N.
Hay, G. P.
Hendry, J. A.
Taylor, J.
Turner, R. S.
Kelloe—
Simpson, R. G. S.
Kells, Co. Antrim—
Arthur, A.
Kells, Co. Meath—
Bomford, W. H.
Brangan, J.
Canton, T.
Clarke, J.
Gray, J.
Lappin, W. P.
O'Rorke, C. H.
Sparrow, T. F.
Kelsall, Chester—
Moreton, J. E.
Pattullo, H. A.
Kelsey (see **North Kelsey**).
Kelso—
Davidson, S.
Fleming, A. D.
Hill, W. H.
McKellar, G.
Oliver, A.
Rutherford, T.
Smith, S. H.
Kelty—
Carment, A. G.
Moir, A. R.
Kelvedon, Essex—
Galpin, R.
Turner, A.
Kelvedon Common—
Allen, J. L.
Kelvedon Hatch—
Mavor, W. S.
Kelvinside—
Boxer, E. A.
Campbell, J. A.
Cook, W. G.
Donald, J.
Kay, T.
Marshall, C. S.
Nicol, J. W.
Rogers, N. C.
Ross, A. T.
Sinnette, M. B. G.
Smith, A. M.
Stewart, J.
Stuart, R. W.
Sutherland, J. W.
Thomas, M.
Walker, J.
Walker, W. L.
Wilson, T. W.
Wilson, W. M. T.
Kemerton—
Devereux, N.
Kemnay—
Henry, W.
Kempsey, Worcs—
Ehrke, F. L.
Joynes, F. W.
Salt, A. P.
Kempsey, N.S.W.—
Marshall, F. W.
Kempston, Beds—
Butters, G.
Kempton, Tasmania—
Henderson, D. S.
Kenagh—
Armstrong, J.
Gerety, J. M.
Kenbury, Exeter—
Turner, F.

Kendal—
Brumwell, G. W.
Cockill, W. B.
Henderson, W. E.
Iliffe, W.
Jack, W. B.
Leeming, R. W.
McCallum, A. J.
Manning, P. P.
Moffet, W. P.
Noble, S. C.
Parker, W. R.
Singleton, J.
Sturridge, P. F.
Taylor, B. R. A.
Thompson, R. B.
Wakefield, A. W.
Wakefield, Frances M.
Kenhardt, C.C.—
Sinton, J. R.
Kenilworth, S.A.—
Anderson, E. D.
Hayes, W. A.
Murray, C. F. K.
Murray, C. M.
Kenilworth, Warwicksh.—
Bourne, E. K.
Graves, F.
Growse, W.
Rollason, G.
Tweedy, R. C.
Kenley, Surrey—
Brown, R.
Kenmare—
Horgan, J.
MacAuliffe, A.
Mayberry, F. G.
Kenmore, N.S.W.—
Ross, C.
Kenninghall—
Adams, W. D.
Kenora, Ontario—
Gunne, J. R.
Kentani, S.A.—
Girdwood, W.
Kenton, Exeter—
Mules, Bertha M.
Kerak—
Johnson, F.
Kerman—
Dodson, G. E.
Kerry—
Kane, W. S.
Kersley—
Eames, T. B.
Kerwood, Canada—
Demary, A. F.
Kessingland—
McBeath, W.
Keston—
Anderson, C. A.
Stevenson, W. D.
Keswick, Cumberland
Crawfurd, R. K. B.
Knight, A. A. H.
Kettering, Northants
Allison, J.
Dryland, L. W.
Mack, G.
Pretty, H. C.
Price, E. A.
Price, J. L.
Roughton, J. J.
Roughton, J. P.
Stokes, A. S.
Tolputt, A. G.
Van Vestraut, O. T. A. V.
Kettlewell—
Field, A. H.
Ketton, Stamford—
Clabburn, C. H.

Kew, Surrey—
Bellamy, G. E.
Betenson, W. D.
Burrell, L.
Burrell, L. C.
Casey, P. F.
Cornish, C. V.
Cundell, H. J.
Davis, A. H. T.
Ford, T. H.
Günther, A. C. L. G.
Henshaw, H. W.
Holland, C. E.
King, T. M.
Maguire, G. J.
Payne, E. Le F.
Pottinger, D. E. C.
Spencer, C. G.
Wilson, R. W.
Kew, Victoria—
Shaw, P.
Walsh, W. B.
Keyham, Devonport.
Davis, W. H.
Keyingham—
Compton, M. W.
Keynsham—
Connellan, P. S.
Harrison, C.
Taylor, W. P.
Willett, G. G. D.
Keyworth—
Rhind, A. L.
Khartoum—
Balfour, A.
Kiama, N.S.W.—
Anderson, T. P.
Beith, R.
Kibworth Beauchamp—
Collington, J. W.
Phillips, E. V.
Kibworth Harcourt—
Marriott, Sir C. H.
Kidderminster—
Addenbrooke, B.
Addenbrooke, E. H.
Corbet, D.
Evans, O. C. P.
Griffiths, J. C.
Jotham, G. W.
Martin, J. S.
Miles, H. L.
Moore, W. H.
Rendall, R. M.
Roberts, A. D.
Robinson, J.
Stretton, J. L.
Warren, H. H.
Kidlington, Oxford—
Milburn, F. Le F.
Milburn, O. Le F.
Taylor, F. H. A.
Whitnall, S. E.
Kidsgrove—
Furness, J. C.
Great Rex, A. B.
Steele, J.
Kidwelly—
Griffiths, T. R.
Lewis, H. E. H.
Kikuyu, B.E. Africa—
Arthur, J. W.
Kilbarchan—
Carruthers, T.
McCrorie, Annie.
Mudie, H. F.
Kilbeggan—
Foley, J. J.
Kilbirnie—
Fulton, H. H.
Milroy, J.
Kilbowie—
Young, H.
Kilbride, Antrim—
Moore, W. A. W.

Kilbride, Wicklow—
Halligan, A. M. J.
Kilbride (see also **East** and **West Kilbride**).
Kilcock—
Cosgrove, E.
Kilconquhar—
Legge, D. J. M.
Legge, S. B.
Kilcreggan—
Alexander, L. D.
Kilcrohane—
O'Mahony, J. F.
Kilcullen, Co. Kildare
Barker, J. E.
Winder, J.
Kildare—
Bergin, C. J. D.
Coady, E. T.
Rowan, L. F.
Kildonan, N.B.—
Boa, J. F.
Kildorrery—
Carroll, P.
O'Connor, J.
Kildrummy—
MacDonald, J.
Kildysart—
Blackall, J. J.
Kilfinane—
Connery, M.
Lee, W. P.
Kilgarvan, Co. Kerry
Moore, L. T.
Kilgobbin, Co. Dublin
McCabe, Sir F. F.
Kilham, Yorks—
Hollings, C. E.
Kilkee—
Hickey, C. C.
Hickey, P. C.
Pearson, R. W. J.
Walton, J.
Kilkeel—
Evans, H. E.
Floyd, S. F.
Gordon, R. T.
Jones, G. J.
Kilkelly—
Cane, R. J.
Kilkenny—
Blunden, Sir W.
Brennan, J. J.
Buggy, L.
Foley, J. M. G.
Griffin, R. E. J. St. J.
Hackett, B. J.
Hackett, J. B.
Heffernan, P.
James, C. E.
McCreery, A. T. J.
Regan, T. E.
West, G. F.
White, J.
Kilkerrin—
Hassard, R.
Killala—
McNulty, J.
Massey, T. H.
Perkins, H. F.
Killaloe, Co. Clare—
Burke, J. P.
Keogh, J.
Killamarsh—
Adam, J.
Killarney—
Benner, Minna A.
Dillon, M.
Downing, G. W.
Griffin, E.
Hickson, G.
Loughnan, G. M.
MacSweeny, W.
Mangan, B.
O'Sullivan, W.
Sheehan, D. T.

Killarney, Qnsland—
Blanshard, G. E.
Killashee, Co. Longford—
Riordan, D.
Killasser, Co. Mayo—
Keane, F.
Killavullen, Co. Cork
Hennessy, H. L.
Killeagh—
Curran, J. J.
Killenaule—
Heffernan, W. K.
Killeshandra—
Douglas, C. J.
Kenny, J. B.
Killin—
Wilson, A. D.
Killinardrich, Cork—
White, M.
Killiney, Co. Dublin—
O'Farrell, E. M. J.
Pim, J.
Waterhouse, J. H.
White, H. H.
Killingworth—
Arnott, O.
Killorglin—
Dodd, W. H.
Dodd, W. H.
Killough—
McComiskey, A. W. S.
Parkinson-Cumine, S. S.
Killucan—
McGrane, J. L'E.
Williams, J. A. de C.
Killybegs, Co. Donegal
Falvey, J. J.
Killygordon—
Regan, E.
Killyleagh—
Sproule, R. H.
Kilmacolm (see **Kilmalcolm**).
Kilmacthomas, Co. Waterford—
Foley, B.
O'Byrne, J. P.
Kilmaganny—
Marnell, J. P.
Kilmalcolm—
Frew, R. S.
Laird, P. A.
Parker, J.
Syme, C.
Kilmallock, Co. Limerick—
Cleary, P. J.
Macnamara, P. J.
Meade, J.
Sheedy, M. M.
Kilmanagh—
FitzGerald, M.
Kilmarnock—
Aitken, J.
Arbuckle, J. H.
Dunn, J. S.
Frew, W.
Frew, W. D.
Isblster, W. J.
Landsborough, J.
Landsborough, W.
Lauder, J. M.
McAlister, W.
Mason, A.
Mitchell, E.
Munro, A.
Porter, J.
Prentice, A.
Revie, A.
Richmond, G.
Robertson, J.
Robertson, R. C.
Smith, D. J.

Kilmarnock (*contd.*)
Smith, G. G.
Winning, T.
Wylie, J.
Young, M.
Kilmaurs—
Smith, J.
Kilmeaden—
Kirby, N. P.
Kilmeague—
McDonogh, F. J.
Kilmeedy—
Hannigan, J. E.
Kilmeen, Co. Cork—
Dobbin, F. W.
Kilmore, Australia—
Semple, W. H.
Kilmore, Cavan—
Askins, R. A.
Kilmorna—
Lane, M.
Kilnaleck—
Dolan, P. F.
Kilpatrick (see **Old Kilpatrick**).
Kilpedder—
Smyth, J. C.
Kilrea—
Bolton, S. J.
Lennox, J.
Warwick, H. F.
Kilronan—
O'Brien, M.
Kilrush, Co. Clare—
Bradley, J. T.
Counihan, J. F.
Counihan, R.
Mescall, J. A.
Moynahan, R.
Kilsheelan, Clonmel
White, J. H.
White, K. H.
Kilsyth—
Fraser, J.
Hill, Ella.
Jeffrey, W.
Park, G.
Park, J. A. C.
Parker, J. C.
Young, W.
Kilteely—
Lloyd, T. J.
Kiltegan—
Walsh, F. P.
Kiltimagh—
Burke, M. J.
Madden, T. J.
Kiltoom—
O'Beirne, G. P.
Sheridan, P. M.
Kiltornier—
Gavin, M.
Kilwinning—
Auld, C.
Auld, Jeanie.
Auld, R. W.
Gage, D. P.
Jack, J.
McCaig, J.
Reid, J. M.
Kilworth, Co. Cork—
Ahearne, T. M. W.
Tobin, W. J.
Kimberley, Notts—
Dunn, J. C. S.
Northwood, G. R.
Northwood, S.
Kimberley, S.A.—
Ashe, E. O.
Briggs, J. G.
Jameson, L. S.
Lea, J. A.
Macdonald, W. C.
Mackenzie, J. E.
Mathias, J.

Kimberley (*contd.*)—
May, C. M. N.
Nielson, G. C.
Reid, A. W.
Stoney, W. W.
Symonds, H.
Watkins, A. H.
Zweiback, S.
Kimberworth—
Clarke, J.
Kimbolton, Hunts—
Hallett, H. A.
Kempson, F. C.
Kincardine, Fife—
Love, J.
Kincardine-O'Neil—
Murray, J.
Petrie, G. E. A.
Kincardine, Ontario—
McCrimmon, J.
Kineton—
Oldmeadow, L. J. H.
Kinghorn—
Linton, J.
Kingsand—
Currie, J.
Kingsbridge—
Bushe, E.
Durrant, C. E.
Elliot, E. A. S.
Harston, L. de C. E.
Pettinger, J. W.
Webb, W. H.
Webb, W. T.
Kingsbury, Tamworth
Evans, H. B.
Kingsclere—
Maples, R.
Kingscote, K.I., S.Aus.
Stevenson, J. R.
Kingscourt—
Dempsey, P. J.
Kingsclere, Newbury
Joscelyne, E. P.
Kingsdon, Som.—
Graham, A. R.
King's Heath—
Creak, A. B.
Dawson, T.
Harris, C. H.
Johnson, C.
Johnson, C. J. B.
Marris, W. A.
Rennie, W.
Rosten, L. M.
Kingskerswell—
Charles, B.
Hatfield, J. R.
Kingskettle—
Hardie, A. M.
Kingsland, Hereford-sh.
Smith, J. W.
Williams, R.
King's Langley—
Fisher, F. C.
Harvey, C. W. C.
Lathbury, E. B.
O'Brien, J.
Slattery, J. B.
King's Lynn—
Chadwick, G. R.
Gardiner, A.
Henslowe, F. W. D.
Jackson, C.
Kingdon, J. R.
Lister, S. R.
Plowright, C. T. Mac L.
Webster, W.
Wedgwood, W. B.
Woodwark, A. S.
King's Norton, Worcs.
Crompton, S.
Hingston, A. A.
Jones, Helena G.
Jordan, B. F.
Parsey, E. W.

Kingsthorpe, Northampton
Welpton, J.
Kingston, Canada—
Anglin, W. G.
Connell, J. V.
Kingston, Jamaica—
Alexander, L.
Allwood, J. A.
Ayton, A. A.
Balmanya, A.
Berry, H. G.
Bronstorph, E. E.
Da Costa, G. F. A.
Grabham, M.
Harry, A.
Henderson, G. C.
Keatinge, R.
Ker, J. E.
Kinkead, E. C.
Lake, C.
Lockett, G. V.
McCormack, M.P.C.
Malabre, H. F.
Maunsell, H. E.
Ogilvie, J.
Ogilvie, Nettie.
Powell, F. C. H.
Ragg, P. M.
Ritchie, F. A.
Robinson, A. A.
Saunders, A. R.
Saunders, F. H.
Shackleton, T. F.
Williams, D. J.
Kingston-on-Thames
Armstrong, P.
Barnett, J. E. S.
Biddle, D.
Bond, C. R.
Carter, T. E.
Collins, H. B.
Creswell, W. G.
Cumming, H. L.
Donald, J.
Evans, A. E.
Finny, W. E. St. L.
French, A. M.
Gale, A.
Goodman, R. N.
Hay, M. B.
Hereford, C. F. A.
Hodson, T. G. S.
Howlett, B. F.
Hyde, R. H.
Jays, T.
Luson, T.
Moss, A. J.
Murray, G. S.
Nightingale, H. J.
Owen, J. G.
Paradise, T. D.
Paul, W. M.
Rastrick, R.
Roe, R. W. E.
Roots, W. H.
Sedgwick, H. R.
Trevcs, Sir F.
Weston, J. F.
Kingston, Yeovil—
Haig, A. N.
Kingston Bagpuze—
Woodward, H. C. S.
Kingstone, Hereford
Searle, G. P.
Kingstown, Dublin—
Beatty, J.
Beatty, R. P.
Blood, R.
Carnegie, W. C.
Connolly, W. J.
Corbet, T. M.
Courtenay, E. M.
Dampier-Bennett, A. G.
Dunn, W. J.
Foley, W. S. T.

Kingstown (*contd.*)—
Garratt, J. R.
Greene, W.
Lyburn, F.
McDermott, P. A.
MacMahon, T. A.
Maunsell, O. S.
May, H. O'H. H.
Murphy, R. V.
Newland, F. C.
Newland, J. F.
O'Connor, D. R.
O'Donovan, J.
O'Flaherty, R. G.
O'Reilly, R.
Patton, W. J.
Prosser, T. Georgina
Roantree, W.
Scott, C. B.
Taaffe, R.
Talhot, J. R.
Talhot, S. W.
Kingswear—
Phillpotts, H. McD.
Kingswinford—
Pearson, A. W.
Pietersen, J.
Thomson, A. J.
Kingswood, Bristol—
Lewellyn, J. W.
Perrott, C. J.
Powell, L. W.
Kingswood (see also **Lower Kingswood**).
Kington, Herefordsh.
Ainslie, W.
Fletcher, A. A.
Pope, H. B.
Kingussie— [R.
De Watteville, W. F.
Orchard, E. R.
King William's Town, [S.A.
Blaine, B.
Chute, H. M.
Egan, C. J.
Kinlochleven, Argyllsh.—
McDougall, J. G.
Kinlough, Co. Leitrim
Walsh, P. D.
Kinnegad—
Glennon, W.
O'Connor, P. F.
Kinnerley—
Mortis, H. E.
Kinnitty—
O'Regan, D. J.
Kinross—
Duncan, D.
Mungle, J.
Oswald, D. R.
Kinsale—
Bleazby, W.
Dunn, G. N.
Murphy, J. W.
O'Leary, A.
O'Sullivan, D.
Vickery, G.
Kinson—
Lamb, M.
Kintampo, Ashanti—
Carlaw, H.
Kintbury—
Hemsted, E. S.
Kintore—
Rennie, P. M.
Turner, E. R.
Kintyre—
Keith, N.
Low, C.
Rose, M.
Kinvarra—
Connolly, T. J.
Kinver—
Holyoake, J. P.
Kippax—
Carr, J. A.
Crossley, S.
Gains, J. E.
Kippen—
McDiarmid, D.
Kirby (see **West Kirby**).
Kirby Moorside—
Jackson, R. A.
Tetley, T. W.
Kirby Muxloe—
Garfit, C. C.
Johnson, S.
O'Connor, J. E.
Warner, A.
Kirin, China—
Crooks, Emily M.
Greig, J. A. [land
Kirkbride, Cumber-
Messenger, T.
Kirkburton, Yorks—
Adair, T. S.
Cross, H. R.
Kelly, R.
Lockwood, J.
Thorman, W. H.
Kirkby, L'pool—
McVitie, J. W.
Kirkby (see also **East Kirkby**).
Kirkby-in-Ashfield—
Mackenzie, J. M.
Maxwell, H. S.
Kirkby Lonsdale—
Martin, E. J.
Mathews, T. G.
Paget-Tomlinson, W. S.
Waller, B. C.
Wearing, W. T.
Kirkby Malzeard—
Mossman, R. A.
Kirkby Overblow—
Wilson, M. A.
Kirkby Stephen—
Gibson, T. H.
Highet, H.
Walker, B.
Kirkcaldy—
Campbell, Jessie MacN.
Crichton, W.
Curror, A. L.
Galloway, T. McL.
Laing, H. W.
Laing, J. B.
McIntosh, G. W.
Mackay, J. S.
Macnab, D. S. E.
Peebles, J. S.
Philip, A.
Proudfoot, R. B.
Smith, J.
Turner, E.
Wallace, W. T. M.
Kirkcolm, Stranraer
Duff, W. M.
Kirkcowan—
Wells, R. S.
Kirkcubbin—
McAuley, M.
Kirkcudbright—
Johnstone, W.
Macmyn, J.
Osborne, H.
Steuart, M. B.
Kirkdale, Lancs—
Costine, W. C.
Dickinson, J.
Dickson, M.
Mawdsley, H. A.
Kirkfield—
Perry, R. W.
Kirkham, Lancs—
Court, C.
Parkinson, H. R.
Shaw, W. W.
Wigglesworth, S.
Kirkheaton, Yorks—
Iredale, J. P.
Smith, W. T.
Kirkintilloch, N.B.—
Alexander, B. S.
Anderson, J. M.
Blakely, W. T.
Cowan, A. D.
Cowan, S. C.
Macdonald, G.
Mackenzie, T. C.
Stewart, J. B.
Sturrock, P.
Taylor, J. M.
Whitelaw, R. G.
Whitelaw, W.
Kirklington, Bedale—
Sayer, T.
Kirkliston—
Bentley, G. H.
Kirkmahoe—
Richards, W. B. K.
Kirkmichael, Blairgowrie—
Nannetti, Mary F.
Kirkmuirhill—
Lindsay, A. M.
Kirk Onchan (see **Onchan**).
Kirkoswald, Cumberland—
Jefferiss, I. M.
Law, A. T.
Kirkpatrick Durham
Robertson, G.
Kirkpatrick Fleming
Carruthers, W.
Kirkstall—
Anning, G. P.
Coleman, H. W.
Lyall, C. R.
Kirkton, Canada—
Campbell, C. A.
Kirkton, Forfar—
Lowson, J. A.
Kirkwall, Orkney—
Bell, B. D. C.
Heddle, R. P.
Logie, J. S. S.
Sinclair, G.
Suttie, D.
Kirn, N.B.—
Henderson, G.
Kirriemuir—
Broom, J.
Campbell, R. D.
Mill, A. J. K. M.
Sillars, J.
Wilkie, D. P. D.
Wilkie, Elsie B.
Kirton, Lincs—
Witham, H.
Kirton Lindsey—
George, C. F.
Sharpley, J. E.
Kissingen—
Pick, A.
Rosenau, A.
Kiukiang—
Clindening, F. T. D.
Klerksdorp, Transvaal—
Allan, W. C.
Jupp, R. T.
McCarthy, R. P.
Orford, H. J.
Orford, R. J.
Klondyke, Canada—
Catto, W.
Knapp Hill—
Hope, J.
Knaresborough—
Bennett, T.
Forbes, W. J.
Mackay, I. D.
Miall, P. E.
Robinson, G. C.
Knayton—
Roberts, J. W.
Knebworth—
Richards, R.
Kneesall—
Chell, G. R. H.
Knighton, Radnorsh.
Graves, T. W.
Griffiths, J. A. K.
Griffiths, W. H.
Park, W.
Knights, S.A.—
Frew, A.
Knightwick—
Foulkes, P. G.
Greensill, J. H.
Knock, Antrim—
Kerr, J. K.
Knock, Co. Clare—
Sullivan, J. B.
Knockane—
Dighy, C. A.
Knottingley, Yorks—
Percival, A. P.
Percival, T. G.
Staward, R.
Knowbury—
Watson, H. O.
Knowle, Bristol—
Gawn, E. K.
Newman, H. R. C.
Knowle, Hants—
Gibson, T.
Mackcown, W. J. C.
Knowle, Warwicksh.
Hollick, J. O.
Pemberton, T. E.
Tait, G. W.
Tangye, C. E.
Knowsley—
Wood, R. L.
Knutsford, Chesh.—
Fennell, T.
Fennell, T. L.
Hartlye, F.
Smallhorn, C. A.
Smith, G. H.
Surridge, E. E. N.
Knysna—
Haw, W. H.
Kobe, Japan—
Fowler, J. B.
Miller, R. S.
Smith, L. S.
Thornicraft, T. C.
Koffyfontein, O.R.C.
Anderson, H. G.
Hunter, C. W.
Kokstad—
Thornton, A. J. H.
Kolhapur, Bombay—
Kelavkar, K. K.
Khedkar, R. V.
Komatie Poort—
Bostock, L.
Komombo, Egypt—
Tolhurst, St. J. A.M.
Kookynie, W. Australia—
Miskin, L. J.
Koonaparia—
Murphy, R. A.
Koorawatha—
Rogers, G. P.
Koroit—
Stanton, T.
Kotah—
Newton, Jeanie.
Scoresby-Jackson, T.
Kowloon—
Paul, D. R.
Krishnagar—
Pulipaka, R. H.
Kroonstad, O.R.C.—
Duthie, W. E. G.
Snijman, E. R.
Symonds, E.
Krugersdorp, S.A.—
Adam, W.
Aymard, J. L.
Counihan, F. B.
Stewart, J. S. P.
van Niekerk, S. V.
Kuala Lumpor (see **Kwala Lumpur**).
Kuch Behar State—
Narayan, K. B.
Kudat—
Conyngham, H. F.
Giddy, C. F.
Kurseong, India—
Comley, J. M.
Humphry, A. D.
Newell, A. G.
Pollock, A. K. H.
Kuruman, S.A.—
Beare, G.
Kwahu, W.A.—
Menzies, J. B.
Kwala Lumpur—
Fraser, H.
Leicester, G. F.
McGregor, G. C.
Stanton, A. T.
Thornley, R. L.
Kwanchengtzu—
McNeill, Margaret E.
Kyankse—
Hollingsworth, R.A.
Martin, C.
Kylemore—
Henry, M.
Kyneton—
Dalzell, A. J. W.
McCausland, S. R.
Righy, G. O.

Labasheeda—
McAuliffe, M. J.
Labuan—
Adamson, R. E.
Lacock—
Taylor, S. H. S.
Ladner, B.C.—
Wilson, J. A. K.
Ladybank, Fife—
Mudie, R. F.
Prentice, J. N.
Lady Grey, C.C.—
Towne, H. R. F.
Wessels, C. A.
Ladysmith, S.A.—
Anderson, H. C.
Chater, T. A.
Lipscomb, N.
Salmond, W.
Watson, R. W.
Lagg—
Lees, D.
Laggan, Kingussie—
MacDonald, D.
Laghey, Co. Donegal
Collins, J. V.
Lagos, W.A.—
Ball, F. R. K.
Burgess, H. L.
Clough, J. A.
Coker, J. O.
Cole, W. A.
Dwyer, P. M.
Hiscock, R. C.
Hopkins, F. G.
Johnson, O.
King, N. T.

Lagos, W.A. (*contd.*)
Larbalcstier, W. R.
Lumpkin, C. J.
Mackinnon, D.
Manning, F.
Orisadipe, Obasa.
Randle, J.
Read, E. H.
Sapara, O.
Strachan, W. H. W.
Taylor, W. I.
Tbomson, W.
Tipper, E. H.
Tynan, E. G.
Lahardane, Co. Mayo
Vahcy, C. J.
Lahore—
Bbaradwaja, C.
Bielby, Elizabeth.
Caleb, C. C.
Cburch, Anna L.
Ewens, G. F. W.
Landon, Ethel.
Leonard, O. T.
Owen, C. A.
Rai, D.
Singh, K.
Stalcy, Mildred E.K.
Lairg, N.B.—
MacIver, J. R.
MacLeod, J. A.
Mowat, A.
Lakenheath, Suffolk
Newton, W. T.
Pickworth, A. J.
Lake Way, W. Australia—
Crawford, A. W.
Lakhimpur, Assam—
Russell, W.
Laleham—
Head, P. T. J.
Lamberhead Green, Wigan—
Brown, F. H.
Matbeson, A.
Lamberhurst—
Clarke, H. N.
Lambhill, Glasgow—
Quigley, E.
Lambley, Carlisle—
Pringle, J. M.
Lambourn—
Bethell, A
Patterson, C. S.
Lamlash—
Fullarton, N.
Lampeter—
Bankes-Price, H.
Davics, E. C.
Evans, A.
Griffitbs, E.
Lloyd, D. G.
Rowland, L. T. A.
Lamplugh—
Westmoreland, J.
Lamu, B. E. A.—
Lindsey, E. C.
Lanark—
Adams, A. M.
Adams, D. V. M.
Banks, T. W.
Banks, R. McL.
Brown, Mary.
Cbislett, C. G. A.
Dawson, W.
Derrick, T.
Ewing, J.
Guthrie, D. J.
Hishmeb, S.
Kelly, E. H.
Sband, W. G.
Stonebouse, G.
Wallace, J.
Lancaster—
Aitken, J.
Baldwin, T. A.

Lancaster (*contd.*)—
Barling, A. S.
Barrow, W. D.
Benson, A. N.
Blair, D.
Burrow, T.
Callender, D. M.
Cassidy, D. M.
Coupland, W. H.
Cowen, T P.
Dean, C. W.
Douglas, A. R.
Edmondson, W.
Farries, J. S.
Forsyth, D.
Gemmel, J. F.
George, W.
Gibson, J. A.
Hall, W.
Hamilton, W. C.
Helme, W. C.
Irvin, J. H.
Lamport, H. C.
Macbean, R. B.
McCalman, H.
Mannix, P. F.
Parker, G. R.
Rayne, C. A.
Readman, T.
Rows, R. G.
Sephton, R. P.
Sbepherd, Elizabetb.
Smith, W. A.
Stevens, B. C.
Lanchester—
Buckham, T.
Wilson, J.
Wilson, J.
Lancing, Sussex—
Prentis, J. E.
Landore—
Brice, E. [mouth).
Landport (see **Ports-**
Langebaan, S.A.—
Beattie, W. P.
Langford, Som.—
Pineo, E. G. D.
Langho—
Laval, E.
Langholm, N.B.—
Carlyle, P. M.
Gill, J.
Rae, F. H.
Tborburn, J. B.
Langlaagte—
Grant, A. D. McK.
Langley, Bucks—
Ashton, J.
Langley, Durham—
Grant, J. V.
Wilson, J. A.
Langley, Worcs.—
Peirce, J. A. L.
Langley Mills—
Roe, H. H.
Langport—
Johnstone, J. P.
Lodwidge, W. C.
Langside—
Adam, S. C.
Archibald, W.
Cammock, W. R.
Drever, J. R.
Eaton, E. M.
Glover, J.
Goodall-Copestake, T.
Macgregor, D. O.
Mackenzie, W. F.
McLauchlan, Janc S.
Manson, W. H.
Paterson, W.
Russell, D. W.
Stevenson, J.
Watson, R. McL.
Watson, W.
Wright, J.

Langwathby—
Hasluck, E. P.
La Paz, Mexico—
Fernandez, E. J.
Larbert—
Gostwyck, C. H. G.
Mackenzie, J. A.
Ronald, J. G.
Largo, Fife—
Eggeling, W.
Palm, W. S.
Largs, Ayrsh.—
Boyd, W. M.
Crow, J.
Findlay, G. L.
Gunn, W. C.
Munro, R.
Sime, W. N.
Largs Bay—
Dunstone, L. J.
Larkhall, Glasgow—
Caldwell, J. M. H.
McNay, T.
Morrison, A. C.
Rigby, R. A. C.
Stevenson, D. L.
Larnaca—
Williamson, G. A.
Larne—
Adrain, J.
Carson, H. W.
Hill, D. P. S.
Hill, S. W.
Killen, J. M.
Rutberford, H. E.
Shaw, W.
Wilson, W. J.
Las Palmas—
Baxter, J. F.
Taylor, J. C.
Tetley, F. H.
Lasswade—
Allan, C. J.
Hardie, W. T.
Skae, C. H.
Stewart, G.
Young, J.
Latchford—
Jago, C. S.
Leadbetter, J. L.
Lathom—
Laing, J. G.
Lattin—
Condon, E. G.
Lauder—
Gibb, R. S.
Skinner, D.
Launceston, Cornwall
Andrew, W.
Gibson, C. G.
Shepherd, T. W.
Tbompson, W. F.
Launceston, Tasmania
Allport, E. G.
Clemons, G. E.
Hallowes, H. C.
Hogg, G. H.
Irvine, R. C.
Parker, C.
Pike, C. J.
Smitb, P. D.
Stepbenson, J. B.
Tbompson, L. G.
Webster, J. A.
Laurencekirk—
Ironside, J.
MacMillan, J. I.
Lausanne—
Campiche, P.
Keser, J. S.
Taylor, R. S.
La Vega, W.I.—
Hallwright, M. L. G.
Lavenham—
Carolin, A. M.
Eminson, L.

Law—
Paterson, R.
Lawson, N.S.W.—
Little, J. H.
Laxey—
Sbaw, A. E.
Laxfield—
Biden, C. W.
Leadhills—
Dunlop, J. H.
Ramsay, A.
Leagrave—
Rollings, J. W.
Leamington Spa—
Atkinson, M. H. C.
Bull, R. A.
Bullock, A. E.
Bury, R. F.
Clark, J. F.
Cole, T. E. C.
Collins, C. P.
Dale-Roberts, A.
Deeley, A. W.
Dickinson, G. F.
Dykes, A. L.
Eardley-Wilmot, R.
Elkington, F. V.
Ellerton, J. F. H.
Handfield-Jones, C. R.
Haynes, F. H.
Hicks, P.
Hingston, J. T.
Hoffman, A. W. W.
Horniblow, W. R.
Hutton, G. A.
Jameson, G. H.
Mason, H.
Mayfield, Marian.
Moore, J. M.
Morris, A.
Olive, E. J. P.
Passman, C. H.
Rice, B.
Stuart, T. E.
Tbomson, W. T.
Tborne, F. La C.
Thursfield, T. W.
Tomkins, A. W.
Watt, J. D. R.
West, J. T.
Whitby, C. W.
Wyer, O. F.
Leamington, Canada
Eede, E. T.
Sutherland, J. T.
Leamore—
Berry, H. M.
Leatherhead—
Dunbar-Brunton, J.
Hearnden, W. C.
Ormond, S. J.
Pain, B. H.
Potts, L.
Stepbens, H. N.
von Bergen, C. W.
Lebasa, Fiji—
Arnold, E. G. E.
Lechlade—
Marshall, T. B.
Leckampton—
McAldowie, A. M.
Milligan, W.
Ledbury—
Green, A. R.
Harrison, J. McK.
McKean, G. B.
Wood, M. A.
Lee (see **London**).
Leeds—
Alderson, W. S.
Allan, J.
Anderson, A.
Andrews, J. D.
Anning, J. J.
Armytage, F. F.
Bacon, A. T.

Leeds (*contd.*)—
Baker, W. L.
Barrs, A. G.
Bathurst, L.
Battle, S. W.
Beetbam, H. A.
Begg, F. W.
Bell, T. D.
Birch, de B.
Bird, P. J. S.
Birks, F. J.
Black, A. L.
Booth, S. H.
Braithwaite, J.
Burnett, F. W.
Cameron, J. S.
Carnes, W.
Cattley, R.
Cbadwick, C. M.
Chamberlain, E. B.
Chang, V. E.
Cbaplin, Ursula.
Churton, T.
Clark, R. V.
Clayton, W. A.
Clements, S. D.
Clougb, J.
Coleman, F. J.
Collinson, H.
Coplans, M.
Cory, F. W.
Coupland, J. A.
Crawshaw, J. H.
Croft, E. O.
Dibbs, W. S.
Dobson, F. G.
Dobson, J.
Dobson, J. F.
Eames, J. D.
Egerton, W. A. H.
Ellison, A.
Ellison, J.
Ewing, J.
Exley, J.
Fearnley, W.
Fergus, W. J. B.
Foster, P.
Fox, J. T.
Friend, J.
Frobisher, J. H. M.
Frobisher, W. M.
Gordon, J. A.
Gough, A.
Gourlay, J. D.
Greaves, F. W. M.
Green, A. S.
Green, R. W.
Greenwood, H. H.
Griffitb, T. W.
Groves, E.
Grünbaum, A. S. F.
Hackworth, V. C.
Hallilay, H.
Hann, R. G.
Hardy, L. E.
Harrison, T.
Harrowell, F. W.
Harry, P. A.
Hartley, R. N.
Hawkyard, A.
Hawtin, J. N.
Hayes, F. W.
Hayes, G. C.
Heald, B. G.
Heald, G. H.
Heald, S. L.
Hellier, J. B.
Hcskin, E.
Hinings, J. W.
Hogg, T. B.
Holmes, J.
Holmes, J. G.
Hopkins, J. W.
Hopton, R.
Hudson, T. J.
Hummel, J. J.
Hunt, R.

Leeds (*contd.*)—
Hutton, J. W.
Iredale, J. L.
Jacovides, D.
Jamieson, J. K.
Kelly, C. P.
Knaggs, R. L.
Laird, F.
Lees, F. A.
Legge, J. H.
Lister, W.
Little, A. E.
Littlewood, H.
Longley, W.
Lyddon, C.
McCann, D.
McKean, R. H. R.
Mackenzie, A.
Mann, D.
Margetson, W. E.
Mason, W. H.
Mecredy, Emily M. S.
Milnthorp, R.
Monies, T.
Moore, S.
Moorhouse, C. H.
Morton, W. C.
Moynihan, B. G. A.
Murphy, J. S. A.
Murray, W.
Nicholson, J.
Nicholson, T. M.
North, H.
O'Connell, A. P.
Oldfield, C.
Parkinson, A. H.
Pegler, W. V.
Phillips, Mary E.
Pickles, J. J.
Pickles, P. D.
Pirie, A. J.
Platts, S.
Pope, H.
Radcliffe, R. B.
Ramskill, J.
Richardson, A.
Richardson, C.
Richardson, H.
Rider, F. K.
Roberts, E.
Robertson, A.
Robinson, E.
Robson, H. J.
Rock, E. A.
Rodgers, W.
Roper, H. J.
Rowden, L. A.
Rowe, G. H.
Rowling, S. T.
Rumholl, S.
Salkeld, C.
Scarth, W. G.
Scattergood, A. K.
Scott, T. O.
Seaton, D.
Sharp, A.
Sharp, J. G.
Sharpe, G. M.
Shaw, R. J.
Shepherd, P. W.
Sims, D.
Smith, T.
Spink, W. L.
Spong, H.
Stacey, H. G.
Stewart, A. B. S.
Stewart, J.
Stockwell, G.E.St.C.
Stones, T.
Stoops, W. A.
Stott, W. A.
Sutcliffe, Amelia.
Sykes, C. H.
Taylor, E. F.
Taylor, I.

Leeds (*contd.*)—
Taylor, T. R.
Teale, M. A.
Telling, W. H. M.
Thompson, W.
Thomson, May.
Towers, H.
Trevelyan, E. F.
Umanski, M.
Waddington, W. H.
Wainman, B.
Waite, W. A. H.
Walker, H. S.
Ward, E.
Ward, W. S.
Warnock, W.
Watson, G. W.
Wear, A. E. L.
Webster, H.
Wells, G. L.
Whalley, F.
White, E. A.
Whitehead, A. L.
Wilson, E. A.
Wilson, J. B. F.
Wiseman, M.
Woodcock, H. de C.
Woodhead, C. H. C.
Woodhead, W. C.
Young, W. McG.
Leeds (see also **Armley, Headingley, Holbeck, Kirkstall**).
Leeds, Ontario—
Hanna, A.
Leek—
Brunt, E. H.
Burnett, R.
Dakeyne, T. E.
Depree, S. S.
Johnson, J. M.
McClew, J. C.
Mackinnon, R.
Smith, S. A.
Somerville, A.
Somerville, E.
Lee-on-the-Solent—
Adamson, J. W. W.
Buckell, L. M.
Cook, H.
Walker, L. A.
Lees, Oldham—
Currie, J.
McVean, J. D.
Leicester—
Armitage, F.
Aslett, W. S.
Baker, H. M.
Barlow, A. E.
Bennett, F. W.
Blakesley, H. J.
Blunt, A. H.
Bond, C. J.
Bott, S.
Bradley, A. H.
Braye, R. J.
Bremner, A. T.
Bryan, C. A. D.
Bryan, C. F.
Capper, E.
Carter, F. B.
Clarke, A. V.
Clarke, C. H.
Clarkson, C. C.
Clements, R. N.
Clifton, G.
Coleman, A. T.
Crofts, G. H.
Croshy, T. V.
Crossley, C.
Daniels, D. W.
Davies, J. H.
Dodd, J.
Douglas, C.
Eddy, J.

Leicester (*contd.*)—
Ellis, L. E.
Finch, J. E. M.
Franklin, G. C.
Gibbons, W. E.
Gilroy, R. C.
Griggs, W. A.
Halkyard, A. L.
Hamerton, M. F.
Hamilton, R. K.
Harrison, E.
Harrison, L. K.
Hartill, S.
Hayman, S. C.
Henry, R. W. W.
Higgs, A.
Holmes, T. E.
Holmes, W. M.
Holyoak, E. W.
Hunter, J.
Hutchinson, F. E.
Jones, W. W.
Lakin, C.
Lambie, J.
Lankester, F. J.
Laurie, L.
Lilley, E. L.
Lithgow, J. M.
Little, A. M.
McAllister-Hewlings, W. F.
MacAlevey, W. C.
Macgregor, G. B.
MacLeod, A. L.
McNeill, D. D.
Marriott, C. E.
Mason, H.
Meadows, H.
Mearns, J. A.
Michell, R.
Millard, C. K.
Moore, C. A.
Musson, W.
Musson, J. O.
Nevin, J.
Noble, D. W.
Patrick, J. W.
Payne, A. E.
Peake, W. P.
Plant, J. R.
Pollard, S. P.
Pope, F. M.
Potter, P. de C.
Pratt, R.
Raiment, P. C.
Richmond, G. E.
Riddett, A. J. D.
Ridley, N. C.
Roy, S. C.
Sevestre, R.
Shearer, T. P.
Slight, J. D.
Sloane, J. S.
Smith, S. F.
Snoad, F. G.
Snoad, P. E.
Solomon, H.
Southan, P.
Spurway, H.
Squire, E. W.
Staynes, L. E.
Stewart, R.
Sturges, A. B.
Thomas, T. N.
Waite, J. E.
Walker, R. R.
West, R. M.
Willey, J. M.
Williams, M. W.
Young, R. R.
Leichhardt, N.S.W.—
Lougher, R.
Leigh, Kent—
Fraser, F.
Smale, O. R.

Leigh, Lancs—
Auden, A. W. M.
Beckitt, J. C.
Challinor, C.
Doyle, E. A.
Flitcroft, T. E.
Gray, W. G.
Hall, C. R.
Hall, H. S.
Halton, M. J.
Hayes, J.
Jones, A. R.
Jones, J.
King, J.
Martin, J. S.
Pickup, R. W.
Shaw, G. H.
Watkins, E. M.
Wynne, F. E.
Leighlinbridge—
Fisher, M. La T.
Leigh-on-Sea—
Day, C. F.
Fraser, J. G.
Murie, J.
Vallance, E.
Watson, W. D.
Leighton Buzzard—
Durran, J. G.
Harris, J. D. J.
Pearson, R. S.
Square, W. H.
Stedman, F.
Stedman, P. T. H.
Wagstaff, E. H.
Worts, L.
Leintwardine—
Darroll, W. B.
Whelan, L. T.
Leiston—
Cook, R.
Sylvester, H. M.
Wallis, E. D.
Leith—
Alexander, J.
Beveridge, R.
Butchart, C. A.
Butler, J.
Cadell, Grace R.
Calder, H. L.
Donald, G.
Donald, P.
Elder, Eleanor R.
Elder, W.
Fraser, R.
Garland, O. H.
Gavin, M.
Gray, J. A.
Guthrie, A. C.
Hall, A. A.
Hardie, R.
Harper, F. G.
Hoernle, E. F.
Johnston, G. M.
Kerr, F. K.
Langwill, H. G.
McCreadie, W.
Mill, J.
Mouat, A.
Mouat, Janet A. S.
Mouat, T. B.
Munro, G.
Murdie, W.
Murray, D. R. M.
Paterson, W.
Radford, D. L. G.
Richardson, Barbara
Robertson, W.
Simpson, H. T.
Stewart, W.
Tod, J.
Wood, A. M.
Leitrim—
Frazer, P. A.
Lelant—
Backhouse, C. F.

Lemington-on-Tyne
Coxon, H. C.
Lenham—
Grey, J. T.
Lennoxtown, N.B.—
Ashurst, J. A.
Bolton, R. L.
Byres, G.
Stewart, J. L.
Lenzie, Glasgow—
Anderson, W.
Armstrong, W. B.
Carre, H.
Dryden, A. M.
Findlay, W. D.
Hogg, A.
McIntyre, A. G.
Marr, H. C.
Martin, J.
White, R. G.
Leominster—
Edwards, O.
Hart-Smith, F. C.
Scales, M.
Scott, J.
Steel, G.
Léon, Nicaragua—
Browne-Webber, [F. C.
Lepton—
Tait, A.
Lerwick, Shetland—
Jamieson, J. P. S.
Maclennan, A. A.
Robertson, J. F.
Yule, J. H.
Yule, R. M.
Lesbury—
Richardson, R. R.
Leslie, Fife—
Hay, H. D.
Wight, A. R.
Lesmahagow—
Harrison, J.
Lindsay, J.
Smith, D. S.
Letchworth—
Gilford, Bessie M.
Knight, C. F.
Ledward, H. D.
Macfadyen, N.
Morehouse, J. B.
Letham, Forfar—
Barron, W.
Letterfrack—
Browne, S.
MacDonnell, J. J.
Letterkenny—
Browne, W. J.
Carre, F.
Leitch, A. G.
Martin, J. C.
Moore, E. E.
Patterson, T.
Walker, W. N.
Letterston, Pem.—
Walker, G. F. C.
Leuchars—
Constable, J.
Leven, Fife—
Crole, D. C.
Graham, R. B.
Hunter, R. H.
Murray, P.
Leven, Hull—
Smartt, E. N.
Levenshulme—
Ashcroft, E. M.
Cruickshank, J. B.
Edlin, H. E.
Howe, J.
Miller, W. H.
Moon, H. J.
Parkinson, M.
Smith, H. S.
Levenwick—
Imrie, G. J.

Lever (see **Gt.** and **Little Lever**).
Leverton (see **North Leverton**).
Levin, N.Z.—
Kennedy, J. P.
Levuka, Fiji—
Brough, C. A.
Wilson, B. M.
Lewannick, Cornwall
Serpell, H. H.
Lew Down—
Benson, C. R.
Heath, O.
Lewes, Sussex—
Benson, C. T. V.
Benson, G. V.
Burbidge, J. W.
Crosskey, W. F.
Dow, W. A.
Fawssett, F.
Greene, R.
Loud, F.
Sanger, J. C.
Steinhaeuser, J. R.
Stott, H.
Vallance, H.
Lewiston, U.S.A.—
Fortin, C. A.
Leyburn, Yorks—
Peacock, J.
Wood, J. H.
Wood, M. D.
Ley Hill, Sutton Coldfield—
Marshall, W. T.
Leyland—
Berry, E.
Fraser, P.
Johnson, W.
Morrell, C. C.
Leyton and **Leytonstone** (see **London**)
Liberton—
Forbes, J. C.
Hoggan, R.
Hunter, J.
Manifold, J. A.
Young, J. B.
Lichfield, Staffs—
Clark, J.
Homan, G. W.
Ingram, J. D.
Manfield, G. H. H.
Morgan, H. M.
Rowland, F. M.
Shaw, T. D. S.
Tomkys, L. S.
Welchman, E. W.
Welchman, W.
Lifford, Donegal—
Boyd, J. C.
Lifton, N. Devon—
Musgrave, C. B. T.
Lightcliffe—
Marsden, A.
Ligoniel—
Milligan, C. J.
Speers, G. M.
Likoma, Nyasaland—
Howard, R.
Limasol, Cyprus—
Corsellis, E.
Limavady—
Blake, P.
Bryson, T. M.
Caldwell, R. A.
Lane, B.
Lynd, J. C.
Robertson, Jane I.
Watson, J. W.
Limehills—
Cowie, J. A.
Limekilns—
Boyd, J. B.
Limerick—
Butler, F. J.
Cussen, M. E.
Devane, J. F.
Flynn, T. A.
Fogerty, W. A.
Gelston, T. J.
Graham, P. F.
Holmes, J.
Holmes, P. J.
Hunt, E. L.
Hunt, S. B.
Irwin, P. J.
Kelly, M. J.
Kennedy, F. W.
Laird, H. S.
Lee, J. H.
Long, J. J.
McGrath, M.
Malone, M. J.
Massy, Everina S. I.
Mulcahy, T. K.
Myles, G.
Nash, Sir V.
Nunan, W.
O'Neill, E. D.
O'Sullivan, W. J.
Pearse, P. S.
Roberts, J.
Ryan, T. J.
Shanahan, J. F.
Shedham, C.
Shire, Mary J.
Limpsfield—
Bentley, J. R.
McArthur, D.
Wynne, W. C. P.
Lincoln—
Bartlett, E. L.
Brook, C.
Brook, W. H. B.
Burgess, A.
Cant, W. J.
Carline, W. A.
Chapman, O. H.
Chater, J. S.
Clements, E. C.
Collier, J. T.
Cooper, F. B.
Daman, T. W. A.
Deane, S. R.
East, H.
Genney, F. S.
Glegg, R. A.
Green, A. S.
Harrison, C.
Howes, F. C. P.
Jones, E. W. R.
Lambert, F. S.
Lowe, G. J. R.
McFarland, B.
Maclean, R.
Powell, T. P.
Purves, R. B.
Rainforth, J. J.
Russell, A. P.
Serres, J. J.
Simpson, E. M.
Sutton, C. F.
Swan, W.
Thomson, J. S.
Watkins, D. J. G.
White, T. H.
Winter, E. S.
Wrangham, J. M.
Young, P. W.
Lindfield—
Alban, Edgar.
Alban, Evan.
Fitzmaurice, R.
Hill, C. H.
Lindley, S.A.—
Loverock, H. R.
Lindsay, Canada—
Gillespie, A.
Lingfield—
Austin, N. H.
Austin, S. C.
Linlithgow—
Cross, R.
Gilmour, A.
Gilmour, A. F. C.
Hunter, Jas.
Hunter, Joseph.
Thom, R. B.
Linthorpe—
Considine, P. B.
Scanlan, A. E.
Linthwaite—
Poole, T. D.
Linton, Cambs—
Palmer, W. M.
Linton (see also **West Linton**).
Linwood, N.Z.—
Inglis, H. McC.
Liphook— [S. F.
Crowther-Smith,
Hackett, R. I. D.
Murphy, W.
Shelmerdine, H.
Taylor, J. J.
Lisbane—
Wallace, S.
Lisbellaw—
Wilkin, T. J.
Lisbon—
Dalgado, D. G.
Lisburn, Co. Antrim
Alexander, R.
Boomer, J. McW.
Bradbury, W.
Buchanan, T. G.
Clarke, J. J.
Jefferson, J. G.
Mackenzie, M. B.
Magill, C.
Munce, J.
Murphy, H. S.
Rentoul, J. L.
St. George, G. L.
Savage, J. M.
Liscard—
Bark, E. G.
Barton, F.
Brown, T.
Cargin, J. S.
Craigmile, A.
Davies, S. W.
Donnell, J. H.
Forsyth, C. E. P.
Hawkes, A. E. U.
Hopper, A. S.
Johnson, A.
Lloyd, H. W.
McDermott, J. F.
Milroy, W. C.
Pritchard-Airey, W.
Sanderson, J. A.
Sclater, N. C.
Smith, D. M.
Spotswood, M.
Stansfield, W.
Stones, G. J.
Walsh, J. T.
Wilson, A. R.
Wilson, C.
Lisdoonvarna—
Forster, F.
O'Sullivan, W. J.
Liskeard—
Carter, W. H.
Curtis, W.
Hammond, W.
Hingston, R.
Nettle, W.
Pearse, E. M.
Lislea, Armagh—
Acheson, J. [ford.
Lismore, Co. Water-
Currey, E. F. N.
Lismore (*contd.*)—
Dennehy, P. R.
Penrose, N. C.
Russell, E. F. B.
Lismore, N.S.W.—
Locke, G. W.
Mackay, G. A. I.
Lismore, Victoria—
Lang, P. H.
Lisnagry—
Howley, H. E.
Lisnaskea—
Knox, T.
Moore, J. J.
Liss—
Allen, V.
Power, E. M. le P.
Wellby, S. [Liss).
Liss (see also **West**
Lissarda—
Murphy, J. E.
Listowel—
Clancy, J.
Dillon, H. de C.
Dillon, J. T.
Enright, M. H.
O'Connor, M.
O'Halloran, J.
Pattison, C. R. M.
Listowel, Ontario—
Sawdon, J. E.
Litherland—
Ferris, D. J.
Fitzpatrick, M. M.
Lithgow, N.S.W.—
Kirkland, H.
Rice, H. R.
Taylor, R. W. G.
Weekes, C. J.
Little Bay, N.S.W.—
Fox, R. A.
Littleborough, Lancs
Ashcroft, J. A.
MacGill, G.
MacGill, J. T. R.
Piteairn, G. K.
Rigg, V. J.
Scarr, J.
Little Hadham—
Philpots, E. P.
Roberts, A. M.
Littleham, Exmouth
Dowse, T. S.
Philpots, E. P.
Littlehampton, Sussex—
Alexander, F. H.
Fitzmaurice, N. Fitz- [H.
Going, R. M.
Hall, R. D. G.
Haydon, F. E.
Last, C. E.
Munro, H.
Richardson, F. E.
Willan, T. H.
Little Haywood—
Swales, C. P. M.
Little Lever—
Nuttall, W.
Pickford, J. S.
Little Milton—
Granger, E. B.
Littlemore—
Good, T. S.
Lamborn, W. A. S.
Littleport—
Evans, H. W.
Martin, J. F. G.
Mawby, F. W.
Poignand, M.
Poignand, R. N.
Little River, N. Z.—
Saunders, G. J.
Little Sutton—
Fisher, F. D.
Young, T. F.
Little Waltham—
Smallwood, R. P.
Little (for other places beginning with this prefix see also under names of places).
Liverpool—
Abram, J. H.
Ackerley, F. E.
Adcock, H.
Ahearn, J. M.
Alexander, D. M.
Alexander, W.
Allan, J. H.
Allen, W. T. D.
Anderson, E. L.
Arkle, A. S.
Arkle, G. M.
Armour, T. R. W.
Armstrong, H.
Askew, J. R.
Bailey, F. W.
Bailey, M.
Bailey, R. T.
Bannerman, C. H.
Barber, R. H.
Barendt, F. H.
Bark, J.
Barnes, E. W.
Barnes, G. C.
Barr, Sir J.
Barratt, J. O. W.
Barrow, R. W.
Baxter, J.
Bayer, H. M.
Belcher, O. R.
Bell, J. K.
Bell, W. B.
Bernard, A.
Bickersteth, R. A.
Bickerton, T. H.
Billiald, R. A.
Birch, J.
Blackledge, W. T.
Bligh, A. M.
Bligh, J.
Bligh, J. M.
Bligh, J. P.
Bond, J.
Booth, A. E.
Bowen, O.
Boyd, J. W. P.
Brabazon, E.
Bradley, F. H.
Bradley, N.
Bradshaw, T. R.
Bramwell, W.
Brannigan, R. A.
Briggs, H.
Broad, W. H.
Brown, S.
Browne, E. A.
Bryan, J.
Buchanan, R. J. McL.
Bushby, T.
Butters, J.
Cairns, W. M.
Campbell, M. J.
Carr, Mary B.
Carse, R. F.
Caton, R.
Challice, J. S.
Clarke, H. A.
Clarke, H. H.
Clarke, T.
Claxton, E. I.
Clegg, W. T.
Clements, J.
Cock, L. W.
Cole, H. G.
Cooke, J. A.
Cornett, J. A.
Cowe, J.
Cumming, J. S.
Cunningham, J.

Liverpool (*contd.*)—
Currey, R. H.
Davey, W. H. H. C.
Davidson, P.
Davies, A. N.
Davies, J.
Davies, J. H.
Davies, Mary B.
Davis, A. E.
Dawson, T. M.
de Boinville, V. C.
Dick, J. L.
Dickinson, W. H.
Dimond, J. L.
Dodd, A. T. M. [D.
Douglas-Crawford,
Downie, W.
Drummond, J.
Duhourg, J. R. H.
Duhourg, W. E.
Dudgeon, R. H. B.
Dun, R. C.
Duncan, G.
Dunlop, J.
Dunn, W. J. R.
Edis, J. B.
Edis, Mary G.
Edmiston, J. F.
Edwards, J.
Edwards, P.
Edwards, R.
Elder, D.
Ellenhogen, A.
Ellis, J. W.
Emrys-Roberts, E.
Evans, A. J.
Evans, O. F.
Evans, T. C.
Evans, T. H.
Ewart, R. J.
Fall, T. A.
Finegan, J. H.
Fingland, W
Fisher, A.
Fisher, H. W.
Fleming, W.
Follows, W.
Foreman, W.
Gardner-Medwin, F. M.
Garry, W. A. MacM.
Gemmel, A. B.
Gemmell, J. E.
German, A. W.
German, F. F.
Gibson, T. S.
Given, J. C. M.
Glaister, J. N.
Glassford, I. C. G.
Glynn, E. E.
Glynn, T. R.
Glynn, T. R. jnr.
Goodwin, A. G.
Gordon, J.
Gray-Marshall, P.
Greenidge, O. C.
Grieveson, E. R.
Grimsdale, T. B.
Grossmann, K. A.
Gullan, A. G.
Guthrie, G.
Guthrie, T.
Hall, J. P.
Halton, H.
Hamilton, Lillias.
Hamilton, R. J.
Hanna, W.
Harcourt, R. E.
Harris, A.
Harris, I.
Harrison, G.
Harrisson, D.
Harvey, H.
Hawkes, A. E.
Hawkes, J. L. [G. A.
Hawkins-Ambler,

Liverpool (*contd.*)—
Hawksley, W. L.
Hay, J.
Haythorne, T. J.
Hayward, C. W.
Hayward, J. D.
Heanen, P.
Heaney, F. J. S.
Heeland, P. A.
Henderson, H. M.
Henderson, Hester M.
Henderson, W. S.
Hendry, A.
Henry, D.
Henry, F. J.
Heyworth, G. A. F.
Hick, P.
Hill, C. A.
Hill, J. de V.
Hoare, E. F.
Holden, S. J. C.
Holland, C. T.
Holmes, H.
Holmes, I.
Hope, E. W.
Hopper, A. R.
Horrocks, J. E.
House, S. H.
Howard, J. A.
Hughes, A. E. Y.
Hughes, C. A.
Hughes, E. L.
Hughes, E. O.
Humphreys, R.
Hunt, J. M.
Hunter, D. F.
Hurter, H. R.
Hutton, Gertrude M.
Imlach, F.
Ireland, J. A.
Irvine, J. C.
Irvine, W.
Ivens, Mary H. F.
Jeans, F. A. G.
Johnson, H. E. G.
Johnston, Blanche
Johnston, G. [M. Z.
Jones, H.
Jones, H. E.
Jones, H. R.
Jones, R.
Jones, T. E.
Jones, W. J. B.
Jones, W. M.
Jordan, W. G.
Joseph, G. W. N.
Joseph, J. F.
Joyce, Margaret.
Judson, T. R.
Kelly, R. E.
Kingsford, L.
Lamb, R.
Larkin, F. C.
Lee, C. G.
Lee, J. W.
Lee, Mary B.
Leggate, J.
Leigh, T. D.
Limrick, O. E. B.
Litler-Jones, T. C.
Livsey, W. E.
Lloyd, J. T.
Lloyd, J. W.
Lloyd, W. G.
Loewenthal, M. S.
Logan, J. R.
Loughrey, T. F.
Lowndes, F. W.
Lucas, S. A.
Lyle, H. S.
Macalister, C. J.
Macartney, T. L.
McCann, J. F. L.
McCann, J. G.
McCann, W. F. A.

Liverpool (*contd.*)—
McClelland, W.
McCuhbin, T. W.
Macdiarmid, P.
McDougall, J. E.
McFall, J. E. W.
McFeely, J. D.
McGeagh, R. T.
McGibbon, J.
Mackarell, W. W.
MacKenna, R. W.
MacKinnon, I. W.
McLean, A. J.
McNeill, J. B.
Maguire, J.
Maher, M. R.
Mahony, E.
Mandhle, D. B.
Marsh, N. P.
Marshall, F. E.
Marshall, W. B.
Martin, C. R.
Martin, J. G.
Martin, J. H. B.
Martin, J. P.
Mathews, S.
Matthews, J. C.
Mawson, J. A.
Meeson, A.
Meldrum, W. P.
Michell, H. S.
Mitchell, H. McC.
Mitchell, J.
Moffat, H. H.
Moffatt, C. W. P.
Molineux, B. N.
Monsarrat, K. W.
Moore, J. T.
Morgan, D.
Morgan, L. A.
Morris, T. G.
Mort, G. C.
Mullany, W. J.
Murdoch, J. D.
Murdoch, W. H.
Murphy, L. C.
Murray, H. L.
Murray, R. W.
Mussen, A. A.
Nelson, P.
Nevins, J. E.
Newbolt, G. P.
Nisbet, J. T.
Niven, C. R.
Nixon, A. P.
Nixon, H. T.
Nixon, J. P.
Nott, H. W.
O'Donoghue, W.C.E.
Oldershaw, G.
Oldershaw, G. F.
O'Leary, A. J.
Oliver, J. B.
O'Loughlin, W.F.N.
Oram, W. C.
Orr, H. S.
O'Sullivan, J. E.
Ouranofski, V.
Owen, J.
Palmer, S. J.
Park, F. S.
Parker, R.
Parry, L. V.
Paterson, R.
Paterson, W. B.
Paul, F. T.
Pennington, T. L.
Permewan, W.
Peters, B. A. I.
Pethick, C. S.
Phillips, E. J. M.
Phillips, G.
Phillips, M.
Philpot, B. P.
Pierce, A. W.
Pitts, H. Y.

Liverpool (*contd.*)—
Pond, F. A.
Price, A.
Prout, W. T.
Pugh, T. F.
Puzey, C.
Quin, J. D.
Quinby, E. M.
Raw, N.
Reed, W. C.
Rentoul, R. R.
Richards, H. E. S.
Richardson, R. I.
Richmond, A.
Roaf, H. E.
Roberts, A. M. M.
Roberts, H. L.
Roberts, J. L.
Roberts, L.
Roberts, N. E.
Roberts-Williams, T.
Robinson, H. A.
Ronayne, J. F.
Ross, J.
Ross, R.
Saffley, J.
Salkeld, A. E.
Salway, C. B.
Sanderson, W.
Scarishrick, W.
Sharp, C. J.
Shaw, H. T.
Shaw, J.
Shaw, J. H.
Shaw, S. H.
Shears, C. H. B.
Sheldon, R. G.
Sheppard, P. G.
Sheppard, W. T.
Sheridan, P. J.
Simpson, A. P. H.
Smart, D.
Smith, E.
Smith, J. S. K.
Smith, R. G.
Smith, R. R.
Smith, W.
Snow, C. B.
Solomon, C. E.
Somerville, W.
Stevenson, E.
Stephens, J. W. W.
Stevenson, T.
Stockdale, E. M.
Stocker, J. R.
Stookes, A.
Stott, J. E.
Stuart, P.
Sutherland, H. G.
Swanson, A. P.
Taplin, A. B.
Taylor, G. G. S.
Taylor, J.
Taylor, R. S.
Thomas, A. I.
Thomas, E.
Thomas, W. T.
Thompson, H. G.
Thomson, W. T.
Thornton, F. H.
Tisdall, J. J.
Utting, J.
Walbrugh, A. A.
Wallace, A. J.
Wallace, G.
Walker, A. F.
Walker, A. N.
Walker, G. E.
Walker, H. M.
Warburton, J. W.
Warke, H. A.
Warrington, W. B.
Waters, A. T. H.
Watson, J.
Westby, G.
Whitford, W.

Liverpool (*contd.*)—
Whittle, G.
Wiglesworth, A.
Wiglesworth, J.
Wilkins, W.
Wilkinson, G.
Willett, J. H.
Williams, C.
Williams, G. W.
Williams, L. E.
Williams, O. T.
Williams, T. J.
Williams, W.
Williams, W. G.
Williams, W. H.
Wilson, F. P.
Wilson, J.
Wilson, T. A. M.
Worsley, R. Le G.
Wright, A. M. St. J.
Wright, J. D.
Wright, W. H.
Young, R. J. E.

Liverpool (see also **Aigburth, Blundellsands, Everton, Garston, Grassendale, Gt. Crosby, Litherland, Walton, Wavertree**).

Liverpool, N.S.W.—
Beattie, J. A.
Birch, C. O.
Pirie, J.

Liversedge—
Hutchison, A. Y.
Shaw, R. H.
Stevenson, J. F.

Livingstone, S.A.—
Collier, R. S.

Lixnaw—
Behane, J.
Pierse, G. J.

Llanaelhairn—
Rowlands, J. W.

Llanarthney—
Lloyd, M.

Llanbedr, Merioneth
Haines, A. W.
Wood, R.

Llanbedrgoch—
Roberts, E. E.

Llanberis—
Mills-Roberts, R. H.
Milton, F. R. S.
Morris, J.
Roberts, J.
Williams, W. L. O.

Llanbister—
Davies, W. T.

Llanboidy— [W.
Bowen-Jones, V. D.

Llanbyther—
Jones, E.
Thomas, E. C.

Llandaff—
Arthur, J.
Evans, D. H.
Taylor, W.

Llanddensant—
Roberts, R.
Wright, W. A.

Llanddulas—
Elliott, A. B.

Llandebie—
Henderson, D.
Southern, F. G.

Llandilo—
Davies, W.
Evans, J. R.
Jones, R.
Lloyd, W. A. T
Lloyd, W. E.
Phillips, D.
Rees, R.

Llandogo, Mon—
Kendall, W. B.
Llandovery—
Evans, J.
Rosser, J. S.
Llandrindod Wells—
Ackerley, R.
Bentley, A. J. M.
Evans, J. M.
Gore, W. R.
Griffiths, J.
Kerr, A. M.
Murray, J.
Symes, W. L.
Worthington, G. V.
Llandudno—
Colyer, W. T.
Craig, J.
Dalton, T.
Davies, T. L. K.
Gooddy, E. S.
Guest, Edith M.
Jones, J. D.
Lever, C. A. A.
Lockhart-Mure, T. V.
Nicol, W. R.
Richards, R. W.
Williams, H. F. B.
Woodhouse, E. R.
Llandyssil, S. Wales—
Davies, H. H.
Evans, A. T.
Evans, E. R.
Llanelly—
Brookes, A. E.
Davies, J.
Davies, J. E. P.
Davies, J. L.
Evans, E.
Hamill, R. J.
Howell, J. B.
Jones, E. V.
Phillips, P.
Rees, D. R.
Roberts, H. H.
Roderick, S. J.
Wade, T. W.
Ward, E.
Williams, D. J.
Williams, S.
Llanerchymedd—
Hughes, M.
Llanfair, Abergele—
Griffith, W. R.
Llanfair, Anglesey—
Williams, J. O.
Llanfair, Montgomerysh.—
Humphreys, C. E.
Thomas, M.
Llanfairfechan—
Fagge, F. T.
Hughes, H. C.
Hughes, L.
Llanfairtalhaiarn—
Jones, J. O.
Llanfihangel, Cardigansh.—
James, J.
Jones, J.
Llanfyllin—
Jones, F. F.
Lewis, R.
Llangadock—
Hopkin, R.
Llangammarch Wells
Jones, W. B.
Llangefni—
Evans, R.
Jones, G. L.
Prytherch, J. R.
Williams, E.
Llangeitho—
Davies, D.
Llangennech—
John, H.
Stone, G.
Williams, G. J.
Llangollen—
Freeth, H.
Hughes, H. O.
Rowlands, J. S.
Llanharran—
Tucker, S. A.
Llanhilleth—
Frost, T. J.
Llanidloes—
Davies, W. E. O.
Jones, R. J.
Owen, J. V.
Llanilar—
Hughes, J. E.
Rees, J. A.
Llanishen, Glam—
Shiach, S. A.
Llanllyfni—
Jones, T. O.
Roberts, D. J.
Llannon—Lewis, J.
Llanrhaiadr—
Jones, J. K.
Llanrwst—
Hill, A. T.
Jones, T. E.
Jones, W. H.
Owen, J. W.
Pierce, W. R.
Williams, E. L.
Williams, H.
Llansaintffraid, Salop
Connop, H.
Llansamlet—
Jones, J. L.
Llansantffraid—
Lewis, W. H.
Llansawel, S. Wales—
Price, J. T.
Llansilin—
Jones, J. T.
Llanstephan, Carmarthen
Carver, A. R.
Llantrisant—
Davies, W. N.
Llanwrda—
Rees, R. W.
Llanwrtyd Wells—
Morgan, J. A.
Llanybther—
Adams, G. B. D.
Llanymynech—
O'Conor, H. S.
Llwynypia, Glam—
David, W. W.
Williams, J. T.
Llyswen—
Jackson-Taylor, B. J. F.
Loanhead, N.B.—
Allison, A.
Cameron, J.
Lochalsh, Ross-sh.—
Duncan, G.
Lochbroom—
Gunn, A. R.
Lochcarron—
Mackay, C. G.
Lochee—
Killoh, G. B.
Lennox, J. K.
Lochgelly, Fife—
Dickson, D. E.
Dickson, W. A.
Macdonald, J.
McFarlane, W. M.
Stephen, A.
Todd, W. J. N.
Lochgilphead—
Henderson, A. E.
Hunter, J.
McCallum, J. D.
MacDiarmid, J. C.
Lochgoilhead—
Edgar, G.
Lochinver—
MacLennan, F. P.
Lochmaben—
Reid, T.
Sanders, A. G.
Lochwinnoch—
Gregor, J.
Martin, T. M.
Lockerbie—
Bell, J. S.
Douglas, J. P.
Irving, G.
McLachlan, J.
Park, W.
Pender, J.
Lockwood—
Baldwin, H. C.
Hall, J. A.
Loddon, Norfolk—
McClintock, L. T.
Prior, E. T.
Rodwell, J. L.
Lofthouse Gate—
MacArthur, D. H. C.
Loftus—
Anderson, G. H.
Stephen, W. A.
Stonehouse, H.
Lokoja, Nigeria—
Watson, C. F.
Lonavla, India—
Cooke, E. H.
London—
Abbey rd., N.W.—
Montgomery-Smith, E. C.
Aberdeen pk., N.—
Austin, Gertrude E.
Aberdeen rd., N.—
Hamilton, T.
Abingdon villas, W.—
Wheatly, A. W.
Abinger rd., S.E.—
Carpenter, W. S.
Acacia rd., N.W.—
Carter, R. J.
Onslow-Ford, M.
Acol rd., N.W.—
Robinson, H.
Acre la., S.W.—
Munro, D. J.
Acton, W.—
Bensley, G. E.
Bolton, Elizabeth.
Campbell, D. McD. L.
Dewsnap, W.
Dixson, C. F. L.
Dyall, T. J.
Eager, G.
Eager, T. C.
Garrett, J.
Humphreys, C. S.
Jones, H. C. W.
Landon, E. E. B.
Lavertine, J. C.
Mallam, W. P.
Neil, W. H.
Pollock, R.
Price, G.
Prideaux, J. F. E.
Rudd, W. A.
Sames, J. W.
Smith, H. A.
Thomas, D. J.
Thornton, H. J.
Timmins, J. L.
Wallace, J.
Wilcs, W.
Williams, W. H.
Wilson, Lilian E.
Woodforde, A. P.
Acton, W. (see also *Mill hill pk., W.*).
London (*contd.*)—
Addison bridge, W.—
Poole, K. W.
Addison gdns., W.—
Atkins, J.
Humphreys, F. W.
Kettle, E. H.
Addison mans. (see *Blythe rd., W.*).
Addison rd., W.—
Beale, E. C.
Instone, B.
Instone, N.
Kennedy, S.
Moritz, A.
Addle st., E.C.—
Poulter, A. R.
Adelaide rd., N.W.—
Day, G. C.
Gray, T. P.
Taylor, R. A.
Adelphi, E.C.—
Walker, J. S. H.
Agincourt rd., N.W.
Owst, A. R.
Albany rd., S.E.—
Rhodes, J. D.
Albany st., N.W.—
Dardenne, H.
Evans, C. W. De L.
Macleod, W.
Maughan, J.
Albemarle st., W.—
Baker, A.
Cater, J.
Denny, C. J.
Elder, A. G. V.
Hastings, G.
Knowles, R. B.
Master, D. C.
Noble, F. S.
Taylor, H. N. A.
Albert Bridge rd., S.W.
Dodwell, P. R.
Franklyn, L. H.
Turnbull, Nettie B.
Albert Dock, E.—
Wenyon, C. M.
Albert Hall mans., S.W.—
Gordon, W.
Albert sq., S.W.—
Hartley, E.
Albert st., N.W.—
de Wytt, W. H.
Albert terr., N.W.—
Collins, Sir W. J.
Albion st., W.—
Marshall, J. C.
Wheen, C.
Aldermanbury, E.C.—
Hiramanek, K. M.
Alderney st., S.W.—
Elsmere, E.
Aldersgate st., E.C.—
Adams, J.
Aldgate, E.
Hessenauer, G.
Schumer, J.
Aldridge rd. villas—
Parnell, R. J. G.
Renshaw, J. A.
Alexander st., W.—
Houghton, W. N.
Alexandra rd., N.W.
Gibbs, C.
Smith, E. T. A.
Womack, F.
Almeida st., N.—
Maybury, H. M.
Alwyne rd., N.—
Elwin, C. J.
Amhurst pk., N.—
Hoskin, T.
Mowat, D.
London (*contd.*)—
Amhurst rd., N.E.—
Daly, F.
Harnels, T. W. M.
Hicks, G. Beaman.
Hicks, G. Borlase.
Ampthill sq., N.W.—
Sayer, T.
Amwell st., E.C.—
Hawkes, Mary C.
Anerley, S.E.—
Bruggman, J. S.
Campbell, G. G.
Carter, G. R.
Devane, T. F.
Elwin, A. C. J.
Enraght, W.
Mackenzie, W. J.
Marsh, H. R.
Mecke, J. A.
Midwinter, E. J. H.
Pringle, E. G.
Soper, A. W.
Tomlinson, J. T.
Woodd, C. S.
Angel Court, E.C.—
Simpson, A. M.
Approach rd., N.E.—
Nicholson, H. G.
Archibald rd., N.—
Davies, C. S.
Archway rd., N.—
McLearn, I. C.
Taylor, R. T.
Argyle sq., W.C.—
Dingley, A. W.
Smith, S. L.
Argyll rd., W.—
Lynes, J.
Arkwright rd., N.W.—
Sharman, H.
Arlington st., W.—
Jones, L. V.
Niall, E. M.
Arundel gdns., W.—
Anderson, I. W.
Lechler, J. H.
Arundel sq., N.—
Jago, T.
Jago, W. J.
Ashburn pl., S.W.—
Barton, J. K.
Ashley gdns., S.W.—
Goodhue, F. W. J.
Menzies, H.
Simmons, G. A
Troutbeck, H.
Ashley pl., S.W.—
Carthew, R. Browne-Finucane, M. I.
Astwood rd., S.W.—
Harvey, J. S.
Auriol rd., W.—
Andrews, C.
Austin Friars, E.C.—
Dabbs, G. H. R.
Austin st., N.E.—
Porteous, W. J.
Thomson, T. T.
Avenue rd., N.W.—
Addison, O. L.
Avondale sq., S.E.—
Bushnell, P. C.
Avonmore rd., W.—
Pinker, H. G.
Baker st., W.—
Strand, A. C.
White, C.
Balham, S.W.—
Abbott, F. W.
Barrett, J. J.
Bent, S. C. H.
Bourdas, E. C.
Carew, S.
Collie, F. L.
Cowen, P.

London (*contd.*)—
Balham (*contd.*)—
Crosse, R. E.
Drew, E. H.
Ellis, W. C.
Glanville, M.
Henderson, T. R.
Hughes, R. L.
Hugill, G. F.
James, J.
Jewell, J. W. F.
Johnson, R. M.
Ker, H. R.
Lawson, R.
Morrison, D.
Piggot, A. P.
Powell, J. F.
Reynolds, L. G.
Smith, E.
Sutton, F. F.
Tahmisian, P. B.
Thorpe, W. G.
Turner, W. P.
Twigg, R. C.
Webb, H. G. [Y.
Whittingham, G. M.
Balls Pond rd., N.—
Ladell, M. P.
Bancroft rd., N.E.—
Brooks, J. H.
Spooner, C. A.
Barking rd., E.—
Beadles, H. S.
Begley, J. F.
Holton, F. W. P.
McDermott, P. M.
Rose, P.
Stride, S. A.
Williams, J. S.
Barnes, S.W.—
Abernethy, J.
Crookshank, F. G.
Daniell, H. P.
Hamilton, H. T.
Heekes, J. W.
Hovenden, G. S.
Lambert, H. L.
Marshall, W.
Otway, A. C.
Wells, J. A. R.
Barnsbury, N. (see under names of streets in this district).
Barnsbury rd., N.—
Bower, E. I.
Baron's Court rd., W.
Davidson, G. G.
Bartholomew Close, E.C.—
Kearney, J.
Bartholomew rd., N.W.
Brown, A.
Bath st., E.C.—
Kempthorne, J. K.
Battersea, S.W.—
Acres, G. C. J.
Bean, L. C.
Bouck, J. A.
Bullock, Marian T.
Clanchy, E. C.
Collins, E. W.
Edginton, A. D.
Ehrhardt, J. M.
Flide, C. M.
Hills, A. P.
Hutcheson, D. A.
Johnson, W.
Kempster, F. C.
Kennedy, C. M.
Lennane, G. Q.
Lennane, V. F.
McConnell, J.
Macrory, L. G. F.
Oakman, J. J.
Palmer, P. A.

London (*contd.*)—
Battersea (*contd.*)—
Priest, R. C.
Roberts, E. H.
Robinson, W.
Smith, J. H.
Thackwell, J. B.
Voller, F.
Wheler, J. M.
Whitehead, C. E.
Whitehead, E. T.
Whitehead, F. H.
Williams, J. D. E.
Wise, K. S.
Battersea (see also under names of streets in this district).
Beak st., W.—
Meagher, J. S.
Beauchamp rd., S.W.
Taylor, F.
Beaufort st., S.W.—
Clark, W. B.
Erskine, J.
Lee, W. S.
Beaumont cres., W.—
Church, B. E.
Ross, A.
Beaumont st., W.—
Cammidge, P. J.
Poland, J.
Sharpe, Margaret M.
Bedford gdns., W.—
Aikin, W. A.
Barrett, A. K.
Bedford pk., W.—
Ansorge, W. J.
Bishop, T. H.
Clarke, H. E.
Craster, C. V.
Foreman, J. E.
Halliday, H. B.
Hemsted, E.
Holloway, S. F.
Johnston, A. C.
Naylor, W. R.
Part, J. S.
Podmore, R.
Shadwell, L. W.
Simpson, W. A.
Wilkins, T. H.
Bedford sq., W.C.—
Baker, J. H.
Hill, J. H.
Naumann, J. C. F.
Williams, C.
Belgrave rd., S.W.—
Becker, J. E. A. G.
Birt, J.
Browne, J.
Fausset, A. G.
Lavies, H. B.
Lawson, F. J.
Lewis, W. H. P.
Mullings, W. T.
Seccombe, E. H.
Bell st., N.W.—
Bernhardt, D. R.
Chambers, R.
Belsize av., N.W.—
Miley, M.
Belsize pk., N.W.—
Anderson, J. F.
Biss, C. Y.
Browne, Ada M.
Clayton, C. H.
Glover, L. G.
Kingston, C. S.
Wornum, G. P.
Belsize Park gdns., [*N.W.*
John, W.
McCleary, G. F.
Belsize rd. N.W.—
Meggitt, H.
Russell, F. J. R.

London (*contd.*)—
Belsize sq., N.W.—
Cohen, J. J.
Bennett st., S.W.—
Orr, H. H.
Ryan, J. R.
Bentham rd., N.E.—
Campbell, W. F.
Bentinck st., W.—
Alston, W. E.
Beale, P. T. B.
Langton, J.
Low, G. C.
Mackenzie, J.
Shaw, C. T. K.
Taylor, F. E.
Whitfield, A.
Wright, D. D'A.
Bentinck terr., N.W.
Murphy, Sir S. F.
Beresford st., S.E.—
Birrell, D. A.
Berkeley sq., W.—
Evans, J. H.
Berkeley st., W.—
Dutch, H.
Bermondsey—
Salter, A.
Stansfeld, J. S.
Bermondsey (see also under names of streets in this district).
Bernard st., W.C.—
Brooke, T. B.
Culligan, E. A.
Bessborough gdns., [*S.W.*
Cope, A. E.
Cope, V. Z.
Bethnal Green, E.—
Jenkins, H. L.
Newstead, A. H. L.
Parker, W.
Snell, E. G. C.
Bethnal Green, E. (see also under names of streets in this district).
Bethnal Green rd., N.E.
Allen, W. P.
Bate, G. P.
Benoly, N.
Knox, J.
Ligertwood, J.
Pell, W.
Ridewood, V. E.
Rogers, F. E.
Swyer, R.
Teague, W. V. P.
Bickenhall mans., W.
Jones, G. A.
Robinson, W. V.
Bina gdns., S.W. —
Webb, J. C.
Birchington rd., N.W.
Hall, W. W.
Whittingham, Hilda
Bishopsgate st. Within, E.C.—
Hawkins, F. M.
Bishopsgate st. Without, E.C.—
Beswick, R.
Bishop's rd., W.—
Groves, C. N.
Wall, C. P. B.
Wall, R. B.
Blackfriars, E.C.—
Guest, L. H.
Haydon, F.
Blackfriars rd., S.E.
Denning, G. F.
Denning, J. V. C.
Elwin, G. R.
Garbutt, J. G.
Jones, C. L.

London (*contd.*)—
Blackheath, S.E.—
Annis, E. G.
Barnett, W. H.
Bateman, F. J. H.
Bell, W. R.
Blakie, J. L.
Burton, H. C.
Carrick, P.
Cheese, F. W.
Cooper, P.
Cunningham, N. R.
Davies, H.
Davies, L. G.
Delmege, A. G.
Edridge, R.
Ellis, W. McD.
Fraser, A.
Goodall, J. S.
Gooding, R.
Greene, C. W.
Hawks, F. S.
Haylock, S. J.
Hooper, L. S.
Irvine, R. J.
Jacob, A. H.
Kellett, A. F.
Kidd, Beatrice M.
Kidd, W. A. [F.
Lovibond, Beatrice
Mackern, J.
McKilliam, R.
Matheson, J.
Moore, E. J.
Morris, C. K.
Owsley, G. C.
Price, A. A.
Purvis, A.
Ratton, J. J. L.
Rivers, A. T.
Scholefield, R. E.
Sears, A. E
Stokes, L.
Tresidder, M. E.
White, F.
Wilson, C. E. A.
Wright, T. N.
Blackheath, S.E. (see also *Westcombe pk., S.E.*).
Blandford sq., N.W.—
Dunning, J. D.
Blenheim cres., W.—
Nash, A. T.
Rule, W. B.
Blomfield rd., W.—
Dudfield, R. S. O.
Blomfield st., E.C.—
Willey, F. J. I.
Blomfield terr., W.—
Wilson, C. McM.
Bloomsbury pl., W.C.
Parker, H.
Bloomsbury sq., W.C.
Bremridge, R. H.
Clements, J. H.
Hartford, W.
Padman, J.
Roberts, S. M. P.
Bloomsbury st., W.C.
Pedler, W. F.
Rose, T.
Steele, H. F. A.
Blythe rd., W.—
Jaques, R. S.
Sadler, M. T.
Bolina rd., S.E.—
Stelfox, H.
Bolingbroke grove, S.W.—
Brend, W. A.
Bolton gdns., S.W.—
Copeland, W. H. L.
Bolton st., W.—
Clarke, J. H.
Duncan, H.

London (*contd.*)—
Borrett rd., S.E.—
Gleeson, M. A.
Boundary rd., N.W.
Picard, A. W. K.
Bow, E.—
Davies, H. R.
Toland, C. K.
Bow, E. (see also under names of streets in this district).
Bow Common la., E.
Tooker, J. P.
Bow rd., E.—
Alexander, F. W.
Buncombe, W. D.
Campbell, E. A.
Fearnley, J.
Garman, C. B.
Guinness, H. G.
Lamport, Ethel F.
MacRae, D.
Macrae, D.
Milne, J. A.
Milne, R.
Milne, R., Jnr.
Summers, T. C.
Bowes pk., N.—
Allan, A. G.
Barker, W. N.
Dickson, R. S.
Macdonald, G. G.
Sargant, W. E.
Wiles, F. W.
Boyson rd., S.E.—
Nottingham, W. A. J.
Brady st., N.E.—
Casey, J. W.
Sasun, P. D. D.
Style, R. G.
Bramham gdns., S.W.
Forman, E. B.
Breakspears rd., S.E.
Roberts, H. W.
Brechin pl., S.W.—
Orr, A. B. S.
Robinson, H.
Warner, F. A.
Brecknock rd., N.—
Macann, A. C. J.
Bridge rd., S.W.—
Turner, H. S.
Brixton, S.W.—
Arnott, S.
Ashley, S. D.
Ayling, A. H. W.
Baird, J. J. W.
Bawden, J. C.
Baxter, C. E.
Bell, W. W.
Braithwaite, R.
Burgess, Mildred M.
Butler, J.
Catling, H.
Chapman, J.
Cobbledick, A. S.
Denton, T. J.
Dunstan, W. R.
East, W. N.
Edwards, W. H.
Fido, H. A.
Fielder, F. J.
Grant, G. F.
Harwood-Yarred, W. H.
Hentsch, G. F.
Hislop, W. J. H.
Hopewell, S. P.
Hudson, F. H.
Hume, J.
Hutchison, C. B.
Ibbotson, W.
Lane, F. H.
Lewis, T. P.
Millson, G.

London (*contd.*)—
Brixton (*contd.*)—
Newmark, S.
Norman, F.
Orr, J. R. H.
Oswald, J. W. J.
Reynolds, J.
Scott, J.
Shapland, J. D.
Sheridan, N.
Smith, D. W.
Stilwell, S' D.
Strugnell, W. T.
Stubbs, J. D.
Sylvester, H. T.
Williams, A. G.
Brixton, S.W. (see also under names of streets in this district and *Tulse hill, S.W.*).
Brixton rd., S.W.—
Caldwell, W. T. D.
Edelsten, E. A.
Fraser, E.
Glasgow, J. G.
McMullen, W.
Robertson, J.
Robinson, A. C.
Sargent, G. P.
Scott, G. B.
Smyth, T. D.
Welham, G. S.
Broadhurst gdns., N.W.—
Stonham, T. G.
Wigmore, A. W.
Brockley, S.E.—
Boothroyd, J. S.
Brewer, W. K.
Carter, H. B.
Carter, H. B., jnr.
Clay, J. D.
Collingwood, F. W.
Crabbe, A. E.
Drake, A. T.
Ezard, E. H.
Forster, J. E.
Gooding, C. G.
Hart-Smith, H. M.
Henderson, H. J.
Knight, H. S.
Oliver, N. H.
Parke, C. J.
Payne, W. H.
Rivington, C. S.
Townend, R. H.
Wilson, F. E.
Brockley rd., S.E.—
Kitchin, H. B.
Leyden, C. D.
Pitt-Payne, W.
Bromley-by-Bow, E.—
Bridger, R. D.
Kynaston, A. E. F.
Bromley-by-Bow, E. (see also under names of streets in this district).
Brompton rd., S.W.—
Butler, F. H.
Brondesbury, N.W.—
Brookfield, J. S.
Clark, J. A.
Clayton, J. C.
Cohen, M. W.
Duke, V. de S.
Dunn, W. E. N.
George, A. W.
Grant, A. S.
Macevoy, H. J.
MacLellan, W.
Meyler, T. E. B.
Parr, J. F. F.
Seymour, J. R.
Snowman, J.

London (*contd.*)—
Brondesbury (*contd.*)
Soden, W. N.
Tilly, A.
Wakefield, R. C.
Wilson, T.
Brondesbury pk., N.W.—
Atkin, E. E.
Parmer, W. F.
Seagrove, H. A.
Brondesbury rd., N.W.
Rutherford, A.E. R.
Spurway, J.
Brook Green, W.—
Bond, B. M.
Denne, F. V.
Phillips, J. R. P.
Shepheard, H.
Brook st., S.E.—
Smith, F. W. W.
Brook st., W.—
Ackland, R. C.
Baher, E. C.
Badgerow, G. W.
Baker, A. E.
Bennett, N. G.
Bird, T.
Blaikie, J. B.
Bland-Sutton, J.
Butler-Smythe, A. C.
Dawson, G. W.
Dent, C. T.
Fitzwilliams, D.C.L.
Glasson, C. J.
Godson, C.
Haig, A.
Haig, K. G.
Higgens, C.
Horrocks, P.
Jessett, F. B.
Keightley, A.
Kidd, P.
Lister, T. D.
Pare, J. W.
Pendlehury, H. S.
Phillips, J.
Provis, F. L.
Pye-Smith, P. H.
Ray, E. R.
Rooke, F. J. F.
Smith, S. F.
Spencer, W. G.
Sykes, M. C.
Todd, H. R.
Brownswood pk., N.—
Conner, J. R. T.
Morse, F. B.
Pinniger, C. L.
Visick, H. C.
Bruce rd., E.—
Alexander, S.
Brunswick pl., N.W.
Galsworthy, L.
Brunswick sq., S.E.—
Gilks, J. L.
Naylor, Mabel H.
Niven, R.
Brunswick sq., W.C.—
Azzopardi, C.
Boileau, Margaret L. A.
D'Amico, C. De P.
D'Amico, G. de P.
Edwards, R.
Hamilton, Louisa.
Harold, J.
Micallef, P.
Murphy, T. C.
Turnbull, Jane H.
Bruton st., W.—
Pearson, R.
Bryanston mans., W.
Haarhleicher, Ethilda B. M.

London (*contd.*)—
Bryanston sq., W.—
Ackland, T. D.
Bryanston st., W.—
Blackett, E. J.
Evans, E. L.
Roxburgh, D.
Slater, A. B.
Spriggs, E. I.
Walsh, D.
Buckingham Gate, S.W.—
Budden, T. F.
Delbruck, R. E.
Des Voeux, H. A.
Hicks, F. J.
Lloyd-Williams, E.
Priestley, J. G.
Buckingham Palace rd., S.W.—
Hallowes, K. R. C.
Scott, H. P.
Buckland cres., N.W.
Acworth, Mary S.
Bucklersbury, E.C.—
Barnes, J. A.
Edlin, E. H.
O'Donnell, T. M.
Burdett rd., E.—
Black, G.
Kerhey, F. W.
Muir, T. R.
Suffield, T. J. S.
Burgess hill, N.W.—
Monks, F. A.
Burlington rd., W.—
Dikshit, M. K.
McCleland, H. A.
Burton cres., W.C.—
Anderson, J. H.
Burwood pl., W.—
Knott, S. J.
Bury st., S.W.—
Jackson, J.
Trench, F. P.
Cable st., E.—
Daniel, W. P. T.
Cadogan gdns., S.W.
Fraukish, W. J.
White, C. P.
Cadogan pl., S.W.—
Gibbons, R. A.
Leslie, W. M.
Macdonald, T. R.
May, C. G.
Morison, F. W.
Stevens, A. E.
Venning, Sir E.
Cadogan sq., S.W.—
Parkes, L. C.
Cadogan terr., N.E.—
Dudgeon, R.
Caledonian rd., N.—
Brown, J.
Cotter, P. G.
Humphrys, A. A.
Whitehead, H. E.
Wilson, J.
Calvert av., E.—
O'Malley, J. F.
Camberwell, S.E.—
Atkinson, W. A.
Bell, J. H. M.
Berkley, E. J. G.
Carré, L. C. A.
Coles, J. W.
Cowie, H. G.
Davies, F. H.
de Quadros, M. A.
Durno, J.
Evans, A. D.
Fox, W. M.
Hudson, A. H.
Jarvis, W. C.
Johnston, G.
Keats, W. J. C.

London (*contd.*)—
Camberwell (*contd.*)—
Leonard, S. J.
Mould, R. J.
Partridge, W. T.
Richards, G. W.
Ryan, J. C.
Saint-Cedd, R. G.W.
Sampson, C. A.
Smith, A.
Thompson, J. G.
Villanueva, F. H.
Camberwell, S.E. (see also under names of streets in this district). [*S.E.*
Camberwell New rd.,
Kerr, D. O.
Camberwell rd., S.E.—
Gallie, C. P.
Kennedy, J.
Powles, W.
Turner, C. E.
Williams, J. F.
Cambridge gdns., W.
Davies, J.
Grey, C. G.
Grey, H. M.
Houchin, E. A.
MacFarlane, J.
Roberts, O.
Roberts, O. W.
Roberts, W. L.
Thomson, A. K.
Cambridge gate, N.W.
Wharry, R.
CambridgeHeath, N.E.
Pierce, F. J.
Williams, C. H.
Cambridge rd., N.E.—
Bowen, R. E. A.
Potts, W. J.
Will, J. K.
Cambridge sq., W.—
Cockayne, E. A.
Cambridge st., S.W.—
Kelland, J.
Cambridge st., W.—
Sleman, R. R.
Cambridge terr., N.W.
Rutherford, V. H.
Cambridge terr., W.—
Spilsbury, B. H.
Turtle, G. de B.
Wade, R. R.
Camden Hill terr., W.
Warner, Winifred.
Camden rd., N.—
Buchanan, A.
Cotton, T.
Crabb, J.
De la Cour, G. F.
Ehrmann, A.
Fletcher, J. C.
Gowdey, Annie C.
Gresswell, S.
Hallinan, T. J.
Hannan, F. J.
Hosford, T. H.
Kerr, W. J.
Knaggs, H. V.
Kolaporewalla, F.J.
Lawson, J. W.
MacVine, J. W.
Magill, Ethel M.
Robertson, R. C.
Small, R.
Sullivan, W. C.
Warnes, G.
Westcott, W. W.
Wright, D. W.
Wyhorn, W. E.
Camden sq., N.W.—
Glinn, G. F.
Sykes, J. F. J.

London (*contd.*)—
Camden Town, N.W.
Cremin, W.
Campbell rd., Bow, E.
Gillespie, W. J.
Macdonald, D. G. G.
Morgan, C. C.
Sullivan, P.
Campden hill, W.—
Gibbes, L. N. [*W.*
Campden hill court,
Campbell, Janet.
Murray, Flora.
Reynolds, J. E.
Woore, F.
Campden hill rd., W.
Orton, G. H.
Orton, W. H.
Rendle, C. B.
Campden hill sq., W.
Needham, F. [*W.*
Campden house court,
Peile, W. H.
Campden house rd., W.—
Sanders, W. G. W.
Williams, A. L.
Campden house terr., W.—
Curtis, M. W. W.
Canning Town, E.—
Gallie, W. M. D.
Harvey, J. J.
Nelson, H. A. de B.
Cannon st., E.C.—
Swanston, C.
Thompson, H. G.
Cannon st. rd., E.—
Rygate, B. R.
Cannonbury, N.
Davies, D. R.
Norman, R. H.
Canonbury rd., N.—
Greenwood, J.
Ladell, E. W. J.
Ladell, W. J. S.
Canonbury sq., N.—
Buckell, F. J.
Canterbury rd., S.E.
Gideon, G. V. M.
Carleton rd., N.—
Baker, N. B.
Dingley, A.
Simpson, J.
Williams, H. L.
Carlton Vale, N.W.—
Maw, W. E.
Milne, G. W.
Carlyle sq., S.W.—
Keen, W.
Carter la., E.C.—
Downey, A. E.
Green, A. W.
Cassland cres., N.E.
Fisher, T. J.
Castellain rd., W.—
Lyle, T.
Catford, S.E.—
Atkinson, T. W.
Birkett, G. T.
Cane, E. Du.
Dollard, R. S.
Harding, H. W.
Harris, A. W.
Hogg, F. S.
Hulbert, G. P. Y.
Laurence, G.
Monckton, R. V. G.
Munro, H. A.
O'Hea, J. P.
O'Reilly, G. J.
Shears, W.
Sivewright, D.
Tindall, D. D.
Webster, T. D.

London (*contd.*)—
Catford (*contd.*)—
Weeks, C. C.
White, T. E.
Whitehead, A.
Wigmore, A. J.
Wilson, H. C.
Cathcart rd., S.W.—
Haynes, J. R.
Cavendish pl., W.—
Bakewell, R. T.
Blumfeld, J.
Carr, J. W.
Heath, C. J.
Kelson, W. H.
Mummery, J. H.
Mummery, J. P. L.
Ogle, C. J.
Powell, W. W.
Ringer, S.
Rowell, G.
Sunderland, S.
Wall, C.
Ware, E. E.
Cavendish sq., W.—
Baldwin, H.
Betts, E. G.
Dockrell, B. M.
Doyne, R. W.
Ferrier, D.
Frost, W. A.
Grant, J. D.
Handfield-Jones, M.
Horsley, Sir V. A. H.
Juler, F. A.
Juler, H. E.
Lane, W. A.
Lang, B. T.
Lang, W.
Morris, H.
Sandwith, F. M.
Sewill, H.
Sewill, J. S.
Smale, M. A.
Steeves, G. W.
Symes-Thompson, H. E.
Caversham rd., N.W.
Marshall, T.
Sanctuary, T.
Wilkinson, C.
Caxton st., S.W.—
Leahy, A. W. D.
Slater, C.
Chalcot gdns., N.W.—
Lowdell, E.
Champion hill, S.E.—
Hardy, G. F.
Chancery la., W.C.—
Handson, L. E. C.
Chandos st., W.—
Allchin, Sir W. H.
Boyd, S. A.
Bruce, W. I.
Clarke, E.
Garrod, A. E.
Goodbody, F. W.
Hargreaves, M. K.
Jewsbury, R. C.
Pasteur, W.
Power, D'A.
Chapel st., S.W.—
Plaskitt, J. [*W.C.*
Charing Cross rd.,
Allan, F. J.
Varese, E.
Walmisley, N.
Charles st., W.—
Makins, G. H.
Scott, Hon. G.
Charles st., S.W.—
Edholm, F. G.
Evatt, G. J. H.
Johnston, D. G.
Stuart, F.
Thompson, J. J.

London (*contd.*)—
Charleville rd., W.—
Bass, C. W.
Woods, C. M.
Charlotte st., Fitzroy sq., W.—
Eder, M. D.
Charlwood st., S.W.—
MacLeod, R. A.
Charterhouse sq., E.C.
Cropper, J.
Fletcher, A. C.
Partridge, T. B.
Chatsworth rd., N.E.—
Evans, C. E.
Cheapside, E.C.—
Ward, A. O.
Chelsea, S.W.—
Gunning, C. J. H.
Hardwicke, W. W.
Wilson, H. A. F.
Chelsea (see also under names of streets in this district).
Chelsea gdns., S.W.—
Arkwright, J. A.
Dean, G.
Ledingham, J. C. G.
Marshall, W. E.
Martin, C. J.
Chenies st., W.C.—
Barnard, Annie T.
Colley, Constance.
Pinch, A. E. H.
Chenisto gdns., W.—
Lewis, F. C.
Chepstow mans., W.—
Simpson, G. M.
Chepstow pl., W.—
Johnson, W.
Jones, T. R.
Chesham pl., S.W.
Ridge-Jones, T.
Chesham st., S.W.—
Knuthsen, L. F.
Rankin, G.
Chester Gate, N.W.—
Griffith, W.
Kellie, K. H. A.
Chester pl., W.—
Laing, J. T. C.
Swan, C. R. J. A.
Chester sq., S.W.—
Byam, S. H.
Hamilton, J.
Morris, C. A.
Philpot, H. A.
Philpot, J. H.
Smallpeice, W. D.
Chester terr., N.W.—
Mackenzie, C.
Chester st., S.W.—
Fremantle, F. E.
Chester terr., S.W.—
McCombie, F. C.
Chesterfield st., S.W.
Avery, L. A.
Bennett, Sir W. H.
Cheyne court, S.W.—
Collingham, D. H.
Cheyne gdns., S.W.—
McClure, J.
Thompson, R. E.
Cheyne row, S.W.—
Barker, W. L.
Cheyne walk, S.W.—
Page, C. M.
Chichester rd., W.—
Graves, F. G.
Child's hill, N.W.—
Biggs, J. M.
Blair, Mary A.
Chingford, N.E.—
Alcock, G. H.
Arthur, F.
Brook, T. S.

London (*contd.*)—
Chingford (*contd.*)—
Cruickshank, J. D.
Dobie, J. R.
Fulcher, G. F.
Galbraith, C. J.
Hall, Helena A.
Hardenberg, E. J. F.
Rogers, A.
Chippenham rd., W.
Bilham, J.
Martin, E. W.
Chiswick, W.—
Anderson, C. E.
Bate, G.
Beckton, H.
Bird, W. V.
Bowdler, A. P.
Brunt, J.
Butcher, H. H.
Butler, H. O.
Christy, R. G.
Collins, V. E.
Cornaby, E. E.
Cotton, H. J.
Dawe, F. S.
Dickey, W. C. McN.
Diplock, L. B.
Dodsworth, F. C.
Ducat, A. D.
Earls, J. H.
Fountain, E. O.
French, G. E.
Gillingham, A.
Gordon-Hogg, W. B.
Grantham-Hill, W. St. G.
Gruchy, E. J.
Hale, E. T.
Hamill, J. M.
Harris, W. T.
Haward, F. R.
Hill, E. B.
Kirby, W. E.
Kirkaldy, W. B.
Lewis, W. S.
Littledale, H. E.
Pauli, W. K.
Pitt, F. D.
Shattock, C. R.
Sheehan, J. C.
Steele, C. F.
Thomson, E. M.
Tuke, C. M.
Tuke, T. S.
Winder, J.
Chiswick (see also *Beaford Park*).
Chiswick la., W.—
Shuter, G. P.
Christchurch rd., N.W.
Brincker, J. A. H.
Christopher st., E.C.—
Chetwood, W.
Grant, H.
Church st., Kensington, W.—
Bonney, E. H.
Cox, W. A. S.
City rd., E.C.—
Bayley, E.
Burroughs, J. H.
Culling, W. R.
Harrer, C. J. J.
Snell, E. A.
Trapnell, F. C.
Udale, J. J.
Wilson, J. S.
Clapham, S.W.—
Adam, W. J.
Ambrose, A. P.
Anderson, M. J. B.
Atkinson, W.
Barrie, J.
Battams, J. S.
Cameron, A.

London (*contd.*)—
Clapham (*contd.*)—
Caudwell, E.
Collier, H. N.
Coryn, W. J.
Cronin, E. F.
Crowther, S. N.
de Brent, H. J.
de Brent, M. J.
Dingwall, A.
Dorin, A. F. L.
Dunbar, J. J. M.
Dunkin, S. E.
Edwards, H. H. J.
Evans, L.
Field, O.
Fox, W. H. P.
Frazer, R. F.
Gross, A.
Hitchcock, F. N.
Hook, W.
Hookham, P.
Hughes, S.
Hunter, S. R.
Huston, T.
Kennish, J.
Kingdon, C. T. C.
Lauchlan, C. A.
Lees, J.
Lennane, A. J. A.
Low, C. A.
Mackintosh, M.
McLaughlin, E. H.
Meadows, C. J. B.
Morgan, H. L.
Mosse, H. R.
Murray, W. D.
Needham, J.
Newton, H. T.
Nicholls, W. J.
Parrott, H. McD.
Patteson, Elizabeth.
Pisani, O. V.
Quiller, C. T.
Richardson, H. E.
Robertson, W. J.
Ross, C. J.
Rowbotham, E. J.
Salter, S. T.
Silvester, H. R.
Sinclair, H. W.
Smyth, J.
Stiell, G.
Stocks, R. W.
Stoddart, G.
Sturgis-White, R.
Sutherland, Annie C.
Swallow, A. J.
Swallow, J. D.
Tapson, J. A.
Terry, W. F.
Wallace, J. B.
Webb, H. P.
Westbrook, E.
White, J.
Wilkins, T. H.
Wilson, G. D.
Wootton, L. H.
Clapham Common, S.W.
Ambrose, A. J.
Ash, W.
Colmer, R. J.
Duke, B.
Gorham, J. J.
Tucker, Edith E.
Clapham Junction, S.W.
Martin, C. J.
Clapham Park, S.W.—
Leiper, R. T.
Clapham rd., S.W.—
Allt, N. W.
Bell, W. J. N.
Blades, C. C.

London (*contd.*)—
Clapham rd. (*contd.*)
Everard, A. G.
Greene, A. C.
Hines, J. C.
Howard, H. C.
Jamieson, A.
McCall, Annie.
Martin, J.
Morris, E. J. McC.
Soper, G. B. S.
Soper, W.
Stokes, R. McC.
Wylie, A.
Clapton, N.E.—
Adams, J. O.
Aveling, C. J.
Birch, G.
Birch, G.
Borrow, F. C.
Buck, H. J.
Carnegie, R.
Gabb, J. E.
Hadfield, C. F.
Hanbury, R. J.
Hunt, J. W.
Jeffree, F.
Johnston, G. H.
Jones, V. A.
Lee, R. H.
Maitland, P. C.
Marston, H. J.
Miller, A. W.
Miller, F. M.
Pratt, T. G.
Roche, W.
Smith, M.
Taylor, R.
Turner, F. E.
Wallace, R. U.
Walsh, R. F.
White, J. B.
Claremont sq., N.—
Knight, F. C. R. M.
Clarence Gate gdns., N.W.—
Stevens, R. H. E.
Clarendon rd., W.—
Coombe, A. T.
Clarges st., W.—
Back, I.
Black, J. W.
Bull, W. C.
Fowler, J. K.
Hayes, T. C.
Madge, E. D.
Manuel, A.
Claverton st., S.W.—
Angelis, A. A.
Clements la., E.C.—
Munro, W.
Clerkenwell, E.C.—
Hawkes, L. A.
Clerkenwell, E.C. (see also under names of streets in district).
Cleveland gdns., W.—
Sington, H. S.
Cleveland sq., W.—
Lee, A. J.
Miller, G. V.
Simpson, G. A. G.
Cleveland st., W.—
Batten, H. E.
Cleveland terr., W.—
Sharpe, W. S.
Clifton gdns., W.—
Adams, G. E. D'A.
Tritsch, I.
Clifton hill, N.W.—
Emery, W. d'E.
Clifton villas, W.—
Armstrong, R. S.
Clipstone st., W.—
Atkin, A. H.

London (*contd.*)—
Clissold pk., N.—
Hunt, G. A.
Clivedon pl., S.W.—
Roberts, E. A.
Cloudesley sq., N.—
Stuart, R. C.
Coldharbour la., S.E.
Fraser, D. H.
O'Ferrall, E. F.
Partridge, V. S.
Power, F. D.
Rugg, J. F.
Rusby, E. L. M.
Simpson, P. G.
Colebrooke row, N.—
Smyth, J. W.
Coleherne court, S.W.
Lovegrove, C.
Coleherne rd., S.W.—
Norman, A.
College pk., N.W.—
Reynolds, B. G.
College terr., N.W.—
Gibson, H. W.
Collier's Wood, S.W.
Fawssett, W. [S.W.
Collingham gdns.,
Whitty, J. A. St. G.
Collingham pl., S.W.
Pollock, J. E.
Collingham rd., S.W.
Lund, K. F.
Colney Hatch, N.—
Gilfillan, S. J.
Seward, W. J.
Colville gdns., W.—
Harris, F. R.
Colville rd., W.—
Clark, J. G.
Salmond, J. L.
Colville sq., W.—
Edwards, G. F.
Gentle, J. A.
Commercial rd., E.—
Arthur, J. H.
Brand, G. H.
Coomber, F.
Davy, Rose L. H.
Debenham, R.
Fry, J. M.
Grant, C. G.
Ligat, D.
Lynth, J. W.
McCombie, D. A.
Morris, B.
Orchard, Ethel A.
Rahim, B. I.
Richardson, H.
Richardson, T.
Rocha, J. G. da.
Sargent, G. E. H.
Schapiroff, A.
Spurr, F.
Stonham, H. A.
Thomas, D. L.
Welch, C.
Commercial st., E.—
Costelloe, D.
Liebster, L.
Compton terr., N.—
Berton, E. D.
Huggins, S. T.
Penrose, A. W.
Phelps, A. M.
Phelps, A. R.
Connaught rd., E.—
Lewis, J.
Connaught sq., W.—
Bartlett, E.
Callender, E. M.
Connaught st., W.—
Bulleid, G.
Williams, J. C.
Copenhagen st., N.—
Bryce, J.

London (*contd.*)—
Copthall av., E.C.—
Whale, G. H. L.
Copthall chambers, E.C.—
Corfield, C.
Coram st., W.C.—
Roberts, J. V. R.
Cornhill, E.C.—
Rideal, A. H.
Cornwall gdns., S.W.
Hayes, R.
Cornwall rd., W.—
Davidson, A.
Sheldon, W. S.
Wilkin, H. C.
Courtfield gdns., S.W.
Anderson, F. H.
Courtfield rd., S.W.—
Bridges, E. C.
Bruce, R. C.
Trevor, R. S.
White-Cooper, G. O.
Covent Garden, W.C.
Jones, W. W.
Morris, A. E.
Cowley st., S.W.—
Shields, Ida R.
Cranbourn st., W.—
Dalton, G.
Cranley gdns., S.W.
Churchill, F.
Craven hill, W.—
Cyriax, Annjuta K.
Cyriax, E. F.
Craven hill gdns., W.
Blackhall, A.
Curgenven, J. S.
Jones, W. W. C.
Craven st., W.C.—
Woods, H.
Crawford st., W.—
Coombs, W. G.
Cremorne rd., S.W.—
Ross, T. M.
Cricklewood, N.W.—
Archibald, A.
Beedham, H. W.
Bridger, J. D.
Cooke, C. W.
Coulthard, C. A. A.
Cruden, R.
Dalton, A. J.
Faber, H. S.
Felce, S. G.
Fletcher, R. H.
Fraser, C. F.
Honiball, O. D.
James, C. L. S.
Johnson, E. S.
Leakey, A. B.
Quartley, S. W.
Snow, H.
Spofforth, J.
Tudge, J. McD.
Wilson, J. D.
Ziemann, H. P.
Cricklewood, N.W. (see also under names of streets in this district and *Child's Hill, N.W.*).
Croftdown rd., N.—
Maples, E. E.
Cromwell mans., S.W.
Howard, F.
Cromwell rd., S.W.—
Blake, T. R. H.
Cattell, G. T.
Dixon, F. J.
Grandage, W. B.
Gray, A. C. E.
Heath, W. L.
Hill, A. C.
Leeson, H. H.
Leeson, O. J.

London (*contd.*)—
Cromwell rd. (*contd.*)
Nicoll, T. V.
Pershouse, F.
Read, A. W.
Schacht, F. F.
Tyrrell, W.
Crouch End, N.—
Campbell, Helen Y.
Dove, A. C.
Francis, Jessie J.
Fuller, J. R.
Greenwood, A.
Harding, A. W.
Harper, P.
Hooker, J. S.
Howie, A.
Ingram, J.
Orton, F.
Orton, L.
Perkins, Eleanor W.
Reynolds, B. E.
Roberts, J. T.
Savory, C. T.
Crouch Hill, N.—
Compton, A. T.
Dove, P. W.
Dunbar, Gladys M. C.
Haslam, Sarah K. K.
Long, Constance E.
Parry, T. W.
Smith, J. C
Thomas, H. D.
Wells, A. G.
Culross st., W.—
Rocke, Mary E.
Cumberland st., S.W.
Fenton, H. A. H.
Curzon st., W.—
Addinsell, A. W.
Aubrey, H. P.
Cox, E. M.
Ewart, W.
Fuller, H. R.
Harper, G. S.
McCann, F. J.
Custom House, E.C.
Boyd, J. S.
Dalston, N.E.—
Ambrose, G. P.
Cockell, F. E.
Goodchild, T. A.
Porter, J. H.
Dalston, N.E. (see also under names of streets in this district).
Dalston la., N.E.—
Barlow, T. C.
Fennell, J. P.
Haig, T. B.
Smulian, S.
Darnley rd., N.E.—
Harle, W. J. V.
Darnley rd., W.—
Barrett, H. E.
Dartmouth Park av., N.W.—
Beaton, R. M.
Dartmouth Park hill, N.W.—
Haines, J. F.
Hamer, W. H.
MacRae, D. M.
Sergeant, F. G.
Dartmouth Park rd., N.W.—
Armstrong, A. K.
Davies st., W.—
Menzies, F. N. K.
Dawson pl., W.—
Jenkins, R. S.
Dean st., W.—
Bartolini, A.
Jolly, J. S.

London (*contd.*)—
De Beauvoir rd., N.—
Andrew-Bird, Laetitia H.
Delamere cres., W.—
Fraser, E. A.
Delamere terr., W.—
Boyd, J. E. M.
Kemp, W. R.
Delancey st., N.W.—
Murdoch, D.
Rake, A. T.
Denbigh pl., S.W.—
Butler, A.
Denmark hill, S.E.—
Brenchley, A. D.
Capes, R.
Clatworthy, J. H.
Cripps, C. C.
Gater, H. J.
Stevens, F. J.
Stone, W. G.
Taylor, M. B.
Watkins, F. A.
Wordley, A. W.
De Vere gdns., W.—
Paul, J. L.
Devonport st., W.—
Easton, F. E.
Howland, G. W.
Middlemist, R. P.
Devon's rd., E.—
Hogan, B.
Spurrell, C.
Devonshire pl., W.—
Bergin, W. M.
Blackley, J. G.
Box, C. R.
Drysdale, J. H.
Edmunds, W.
Fagge, C. H.
Lister, W. T.
Miles, W. E.
Ormond, A. W.
Savage, G. H.
Sherren, J.
Devonshire st., N.—
Madden, G.
Devonshire st., W.—
Bokenham, T. J.
Bolton, C.
Bucknall, R. T. H.
Duffin, A. B.
Fox, H. C.
Hartley, P. H.-S.
Heath, P. M.
Holthouse, E. H.
Hooper, Sir W. R.
Jensen, E. T.
Jones, H. B.
Kisch, H. A.
Longhurst, S. H.
Meachen, G. N.
Payne, J. L.
Price, G. B.
Riviere, C.
Roberts, Adeline M.
Shaw, H. B.
Silk, J. F. W.
Wheeler, C. E.
Willey, Florence E.
Winslow, L. S. F.
Devonshire terr., W.—
Owen, C. J. R.
Sieveking, H. E.
Dock st., E.—
Menzies, S. S.
Oxley, F. J.
Dorset sq., N.W.—
Alström, Hedda.
Davis, J. W.
Jagielski, V. A.
Menzies, D.
Rayner, W.
Rogers, H.

London (*contd.*)—
Dorset st., W.—
Baker, O.
Pope, P.
Doughty st., W.C.—
Burrell, E.
Castaneda, M.
Gahagan, H. J.
Power, P. G.
Douglas rd., N.—
Spitzly, J. H.
Douglas st., S.E.—
Vernon, H. A.
Dover st., W.—
Durham, F.
Leckie, W. J.
Thomson, W.
Down st., W.—
Dudgeon, L. S.
Drayton gdns., S.W.—
Eady, G. J.
Gomess, A. F. B.
MacLeod, A. C. R.
Nicholson, M. A.
Drayton pk., N.—
Sunderland, R. A. S.
Drayton terr., S.W.—
Aitchison, C. U.
Davies, I.
Drury la., W.C.—
Bremner, J.
Gompertz, R. H. C.
Ryan, M. J.
Duchess st., W.—
Ash, E. L.
Beamish, J. A.
Little, E. M.
Seccombe, C. L.
Duke st., Grosvenor sq., W.—
Sibley, W. K.
Duke st., Manchester sq., W.—
Forbes, J. C.
Dulwich, S.E.— [W.
Aberdein-Jones, C.
Adolphus, T. F. P.
Anderson, W. M.
Badcock, C. H.
Bailey, J. C. M.
Barbour, G.
Braham, P. C.
Berry, A. W.
Binckes, F. W.
Blatherwick, H.
Bruce, H. W.
Carpmael, C. E.
Clitherow, R. E.
Coxwell, C. F.
Cummings, H. L.
Dale, H. H.
Denning, A. F. W.
Ellis, F. W.
Field, F. A.
Fitz-Henry, G. W.
Flanagan, H.
Fodber, W. E.
Gardiner, B. H. J.
Grant, G.
Jack, W. A. M.
Jones, F. J. F.
Keates, C. C.
Lea, C. E.
Lowe, F. B.
MacLachlan, A.
MacLean, A.
Maitland, C. R.
Moorshead, C. W.
Morton, E. J.
Nimmo, A. D.
Oldfield, F.
Parrott, J.
Reynolds, E. J.
Roberts, T. H. F.
Robertson, G. S.
Robertson, W. B.

London (*contd.*)—
Dulwich, S.E. (*contd.*)
Robertson, W. I.
Robinson, M. de L.
Robson, H. A. H.
Seatlin, P. M.
Seofield, H. C. L.
Stewart, H. M.
Swindlehurst, T. N.
Vickery, Alice D.
Wood, E. A.
Wood, H. M.
Young, A. C.
Durham row, E.—
Clyne, J. W.
Ealing, W.—
Akerman, C.
Arthur, D.
Arthur, G.
Baker, F. C. J.
Banham, Sophie G.
Banham, S. M.
Batteson, C. L.
Beecham, W.
Bennett, G. H.
Blaker, P. S.
Bowlby, Minnie E.
Bowling, R. A.
Box, S. L.
Brown, L. D.
Burdett, J. H.
Burke, G. T.
Burton, R. G.
Burwood, T. W.
Butcher, C. B. D.
Butcher, W. D.
Caley, G. N.
Chalk, C. L.
Cheatle, W. G.
Chill, E. A.
Cockburn, R. P.
Cockle, W. P.
Coker, O. C.
Coles, C. St. A.
Cummings, W. G.
Currie, G. B.
Darbyshire, H. S. C.
Davies, H. O.
Deane, J.
Dick, W. B.
Dixon, R. H.
Dobson, Margaret B.
Dunnett, Agnes.
Dyson, J. N.
Evans, F. M.
Farr, E.
Fenton, F. E.
Fenton, H. A.
Finigan, D. O'C.
Fletcher, D.
Gadsden, A. H.
Gaskell, H. S.
Graham, E. N.
Gray, J. A.
Greig, C. J.
Gubbins, J. S.
Hall, T. W.
Hampson, W.
Harrison, G. W.
Harrison, R. C.
Harrison, S. G.
Hogg, A. J.
Hopkins, W. D.
Hubbard, A. J.
Hyde, H.
James, F. W.
Keown, D. B.
Knevitt, H.
Lash, H. A.
Lees, C. A.
Longhurst, A. K.
Lord, R.
Lyle, F. W.
Mason, J. B.
Masterton, J.
Megginson, R.

London (*contd.*)—
Ealing, W. (*contd.*)—
Myers, H. R.
Nicol, B. A.
Oates, G. E.
Packard, H. C.
Patten, C. A.
Pennington, S. B. C. C. A.
Philip, J. F.
Phillips, G.
Popham, R. B.
Prescott-Roberts, H.
Reid, D. J.
Richardson, W.
Roberts, J. D.
Ruck, D. N.
Satchell, W. A.
Savery, F.
Sibley, O. C.
Stanley, C. J.
Stocken, L. M.
Sugden, H.
Sugden, W. A.
Tengely, Ida C.
Thomson, G.
Thrupp, J. G.
Toombs, H. G.
Vining, C. W.
Walker, G. E.
Ward, F. H.
Webster, R. M.
Eardley cres., S.W.—
Parry, E. W.
Earl's Court, S.W.—
Philps, F. G. M.
Earl's Court rd., W.—
Bogan, J. H.
Baldock, A.
Farr, F. A.
Hey, C. G.
Maunsell, D. F.
Pollock, J. D.
Wallace, F. G.
Earl's Court sq., S.W.
Davidson, H. M.
Menzies, J. I.
Verdon, F.
Verdon, M. J.
Earlsfield, S.W.—
Merry, S. R.
Thomas, C.
Earlsfield rd., S.W.—
Thyne, J. T.
East rd., N.—
Dixon, H. G.
Lowsley, G.
East st., S.E.—
Smith, F. J. P.
Eastbourne terr., W.—
Murray, R. G.
Nixon, J. H.
Zobel, S.
E. Dulwich grove, S.E.
Marsh, W. A.
E. Dulwich rd., S.E.
Keates, W. C.
Martin, T. S. G.
Stiell, J.
Watt, A. M.
East Ham, E.—
Beaumont, A. W.
Blyth, W. F.
Bromley, F. E.
Clark, G. A.
Collins, R. H.
Heanley, Katherine.
Hutchinson, H.
McCandlish, A. H.
McKettrick, F. J.
Meynell, J. L.
O'Sullivan, C. N.
Power, M. A.
Sowden, G.
Trevor, A. H.

London (*contd.*)—
E. India Dock rd., E.
Berkeley, A. F. M.
Corner, F. M.
Crane, H. C. F.
Godding, J.
Skelly, W.
East India rd., E.—
Brownfield, M.
Oxley, W. H. F.
White, C. F.
East Sheen, S.W.—
Bell, H. J.
Clarke, A. W. V.
Hovenden, A. C.
Johnson, C.
Leicester, M. E.
Mackintosh, D.
Rodman, G. H.
Eaton sq., S.W.—
Areskong, Carolina.
Comerford, B. H.
Kellgren, E. G.
Kellgren, J. H.
Eaton terr., S.W.—
McQueen, J. F.
McQueen, R.
Martin, C. R.
Smith, J. P.
Ebury st., S.W.—
Cardew, H. J.
Goodale, H.
Owen, H.
Ross, A. P.
Weir, H. B.
Eccleston sq., S.W.—
Roche, R.
Eccleston st., S.W.—
Cooper, A. E.
Duncan, D.
Fowler, C. H.
Edgware rd., W.—
Fairles, A. W.
Head, A. H.
Head, T. J.
Edith grove, S.W.—
Graves, G. H. F.
Hanks, A. G. T.
Preston, C. C.
Edith rd., W.—
Merrick, R. W.
Mould, G. T.
Porter, R. I.
Edmonton, N.—
Bebb, R.
Benjafield, W. B.
Burnes, H. F.
Burton, C. G.
Cane, F. E.
Fawssett, F. W.
Forbes, T. D.
Fraser, S.
Jones, W.
Knowles, Beatrice.
Lawrence, S. C.
Rock, F. E.
Shaw, J.
Wilmot, H. B.
Edward st., S.E.—
Russell, A. J.
Egerton terr., S.W.—
Neill, B.
Elgin av., W.—
Crozier, J. B.
Felix, E.
Gavin, A. C.
Griffith, A. L.
Hibberd, E.
Jones, J. H.
Peart, J. F.
Sturge, H. H.
Wall, M. E.
Whittaker, W. M.
Ellerdale rd., N.W.—
Cox, Winifred J.

London (*contd.*)—
Elm court, E.C.—
Cotes, Preedy D.
Elm pk. gdns., S.W.
Anderson, C. M.
Bonney, W. A.
Redmond, J. J.
Elm pk. rd., S.W.—
Smith, W. S. M.
Elsham rd., W.—
Carpenter, G. D. H.
Elvaston pl., S.W.—
Mitchell, P. A.
Wood, N. [S.W.
Embankment gdns.,
Dowson, Mary E.
Morgan, H. de R.
Emperor's gate, S.W.
Colenso, R. J.
Seton, D. E.
Endell st., W.C.—
Warren, W.
Endsleigh gdns., N.W.
Bett, D. H. B.
Blair, A. T. M.
Brunton, J.
Bunting, Dora E. L.
Chenery, A.
Crawford, A. J.
Davies, E. Z.
Fairclough, W. A.
Foster, B.
Gilbert, H.
Gilmore, O.
Harris, J. F.
Hipsley, P. L.
Hodgins, E. Le R.
Hollings, E.
Hollings, G. B.
Ker, T. C.
Knight, G. A.
McClintock, J. A.
McGreer, C. G.
Neil, W. F.
Newman, E. L.
O'Leary, R. D.
Pemberton, C. A.
Read, W. H.
Riddell, J.
Robertson, E.
Spence, H. W.
Strong, R. H.
Suckling, F. M.
Thurston, D.
Endsleigh st., W.C.—
Murray, Jessie M.
Rogers, T. A.
Stewart, G. I. T.
Essex rd., N.—
Proctor-Sims, F. R.
Robinson, M. J.
Essex st., W.C.—
Newbegin-Watts, A.
Eton av., N.W.—
Adams, W. C.
Holman, F. K.
Euston rd., N.W.—
Costobadie, V. A. P.
Evelyn gdns., S.W.—
Low, H.
Evelyn st., S.E.—
Blatchley, J. B. C.
Scott, W.
Ewing st., E.—
Atkinson, S. B.
Exmouth st., W.C.—
Palmer, G. F.
Fair st., S.E.—
Stables, W. W. G.
Thompson, S. R.
Fairfax rd., N.W.—
Allen, J. W.
Fairhazel gdns., N.W.
Pritchard, E. L.
Falcon av., E.C.—
Hutton, J.

London (*contd.*)—
Featherstone bldgs., W.C.
Fraser, A. M.
Fellows rd., N.W.—
Bensley, E. C.
Brock, J. H. E.
McMunn, J.
Scott, E. S.
Fenchurch st., E.C.—
Crisp, E. H.
Fentiman rd., S.W.—
Master, J. A.
Fernhead rd., W.—
Adams, C. D.
Atkinson, J. L.
Beattie, C. J.
Robertson, G.
Fetter la., E.C.—
Strickland, H. F.
Strong, R. H.
Filey av., N.—
Warry, J. K.
Finborough rd., S.W.
Fitzgerald, W. E. G.
Finchley, N.—
Baker, J. B.
Barker, C.
Black, W. A.
Brodie, D.
Clayton, F.
Coates, W. H.
Cowley, A.
Gauld, W.
Gayton, W.
Godfrey, A. E.
Godfrey, T. H.
Hardy, H. N.
Harper, C. J.
Henderson, G.
Hicks, T. W.
Hosford, A. S. [M.
Ironside, Catherine
Maclagan, H. G.
Newton, A. C. D.
Nockolds, H.
Nockolds, W. S.
Orr, W. R.
Payne, Helen N.
Pritchard, E. T.
Rankin, J. H.
Risdon, W. E.
Rooke, A. B.
Rooke, W. S.
Russell, J. D.
Sadler, W. M.
Sprawson, F. E.
Tunnicliffe, E. T. M.
Watson, F.
Wylie, A.
Finchley rd., N.W.—
Andrews, E. C.
Brown, J. N.
Cree, J. D.
Goullet, C. A.
Gross, S.
Mesquita, S. B. de.
Pearsall, W. B.
Rushworth, F.
Rushworth, F.
Tebb, A. E.
Walford, H. R. S.
Whait, J. R.
Wilbe, R. H. W.
Wilson, A. F.
Finsbury, E.C.—
Porter, C.
Finsbury circus, E.C.
Appleford, S. H.
Breuer, A. A.
Brown, F. G.
Gibbons, A. P.
Kidd, J.
Patmore, T. D.
Wingrave, T.
Wyborn, A. H.

London (*contd.*)—
Finsbury pk., N.—
Anderson, J. C.
Chepmell, C. W. J.
Constable, S.
Jones, D. J.
King, F. R.
Lambert, P.
Mackay, R. J.
Main, R.
Miles, G. E.
Moriarty, G. I.
Murtz, A. P.
Nuttall, R.
Paul, J. F.
Soutter, D. W. L.
Stack, J. G. M. G.
Watson, G. de B.
Finsbury pk., N. (see also under names of streets in this district and *Stroud Green, N.*).
Finsbury pavement, E.C.—
Busch, J. P. zum.
Curtis, C. W.
Gans, F.
Gordon, H. A.
Hambleton, G. W.
Oppenheimer, H.
Pollard, G. F.
Waugh, J.
Finsbury sq., E.C.—
Brown, W. L.
Chaplin, T. H. A.
Dingle, P. A.
Dingle, W. A.
Gurney, T.
Michels, E.
Pratt, J. H.
Simey, A. I.
Tay, W.
Warren, R.
Fitzgeorge av., W.—
Avery, J.
Shortt, W. R.
Fitzjohn's av., N.W.
Ironside, R. A.
Ironside, R. W.
Jessop, E.
Fitzroy rd., N.W.—
Walker, J. H.
Fitzroy sq., W.—
Cowan, H. W. A.
Perazzi, A.
Fitzroy st., W.—
Etheridge, C. E.
Fleet st., E.C.—
Gayford, C.
Guthrie, R. L.
Johnson, M. B.
Milligan, H. N. D.
Flodden rd., S.E.—
Gleed, S. R.
Fore st., E.C.—
Wilson, F. W.
Forest Gate, E.—
Allen, R. H.
Barnes, E. C. E.
Barton, H. T.
Batteson, V. J.
Blake, S. R.
Boyton, E. T. A.
Cannan, D.
Cheetham, S. W.
Corner, A.
Dale, W. C.
Dayus, F. H.
Downes, J. L.
Duffy, P. J.
Fiddes, A. McP.
Ford, R. G.
Graham, A.
Handcock, R. O.
Harrison, C. A.

London (*contd.*)—
Forest Gate (contd.)—
Holthusen, A. W.
Macintyre, H.
Miller, R.
Randall, E. B.
Robb-Smith, A.
Russell, J. H.
Sanders, C.
Stocker, C. J.
Thornton, J.
Trimmer, F.
Vores, W. M.
Weakley, S. J. J.
Welply, G. C.
Welply, L.
Welply, R.
Wilson, G.
Forest Hill, S.E.—
Arnold, E. C.
Balderston, R.
Beadles, A.
Beadles, H. S.
Bennett, C. E. W.
Berncastle, H. M.
Cato, A. McL.
Edwards, F. W.
Eschwege, F. S.
Gow, A. E.
Grayling, A.
Halliwell, T.
Hatfield, H. F.
Hatfield, W. H.
Horn, A. E.
Lawson, G. L. L.
May, A. S.
Neate, C. P. W.
Newton, J.
Parnell, G. C.
Roberts, F. H.
Robertson, C. H.
Robertson, G. D.
Walker, G.
Watson, C. E. S.
Wilson, W.
Formosa st., W.—
Ashdowne, W. C. G.
Fortess rd., N.W.—
Boissière, F. A.
Francis, J. A.
Fountain court, E.C.
Fleming, S.
Frithville gdns., W.—
Liddard, W.
Frognal, N.W. (see *Hampstead, N.W.*).
Fulham, S.W.—
Appleton, T. A.
Bedford, R. T.
Bruce, R. M.
Chipperfield, T. J. B. P.
Coltart, G. H.
Edwards, J. J.
Ehrlich, H. A.
Fletcher, J.
Flood, J.
Gallard, J. R.
Gawn, R. D.
Griffiths, J. H. K.
Halley, W.
Jackson, J. C.
Johnston, J. G.
Jones, H. J.
Langley, J. E.
Lewis, E. W.
Lewitt, B.
Lindsay, J. K.
Lubbock, E. A.
McBurney, J. H.
Mackellar, P. H. M.
McLean, W. W. L.
Millar, A. F.
Philipps, A. E.
Quirke, J. J.
Reynolds, J. H.

London (*contd.*)—
Fulham (contd.)—
Rigby, J. C. A.
Sanders, B. S.
Satchell, E. P.
Shaw-Mackenzie, A. C.
Simon, D. Ap.
Tanner, H.
Thompson, P. O.
Unwin, P. B.
Webb, H.
Webb, P. R.
Whitelam, R.
Whitelcy, D. F.
Young, J.
Fulham, S.W. (see also under names of streets in this district and *Parson's Green, S.W.*).
Fulham pl., W.—
Griffin, J. H.
Fulham rd., S.W.—
Barry, C. J.
Coltart, G. H.
Coulson, J. E.
Lyon, G.
Paine, A.
Parsons, P. H.
Philip, E.
Ulrich, F. F. A.
Wisdom, R. H. C. O.
Furlong rd., N.—
Norman, G. P.
Garway rd., W.—
Martin, G. J. M.
Martin, J.
George st., Hanover sq., W.—
Bennett, F. J.
Fairbank, J.
Fairbank, R. S.
Fenton, W. H.
Forsyth, L. W.
Trewby, H. W.
George st., Portman sq., W.—
Bastian, H. C.
Mason, G. A.
Wise, H. E.
Wise, W.
Gerrard st., W.—
Clarke, G. F. M.
Clarke, G. M. K.
Gibson sq., N.—
Matheson, J.
Gilston rd., S.W.—
English, T. J.
Gipsy Hill, S.E.—
Cooke, M. A.
Warters, E.
Glasshouse st., W.—
Axham, F. W.
Glazbury rd., W.—
Kamat, D. D.
Marsh, W. G. H. B.
Glebe pl., S.W.—
Streatfeild, W. H. R.
Gledhow gdns., S.W.—
Baker, C. E.
Glengall rd., Cubitt Town, E.—
Cardale, H. J.
Glenloch rd., N.W.—
Theobalds, O. le M.
Globe rd., N.E.—
Guinness, T. A.
Reilly, L. St. J.
Reilly, P. G.
Gloucester gate, N.W.
Gladstone, R. J.
Gloucester pl., W.—
Achard, A. L.
Barnes, H. C.
Belfrage, S. H.

London (*contd.*)—
Gloucester pl. (contd.)
Bultecl, S. B. J.
Elliot, A.
Goff, B. E.
Holman, Sir C.
Keep, A. C.
Moore, N.
Murray, C. S.
Ogle, C.
Propert, W. A.
Robinson, E. T.
Segundo, C. S. de.
Wells, A. P.
Gloucester rd., N.W.
Cross, J.
Gall, H.
Ramage, J.
Gloucester rd., S.W.—
Cooper, H. C.
Lang, J. M.
Gloucester sq., W.—
Nesbitt, D.
Pritchard, O.
Gloucester st., S.W.—
Elcum, D.
Starkie, R. F.
Gloucester st., W.—
Dowsett, E. B.
Gloucester terr., W.—
Berridge, E. W.
Duke, A.
Durrant, T. A.
Earle, L. M.
Eastes, G.
Evans, W. T.
Hartigan, T.
Huddart, C. E. A.
James, A. W.
Lake, G. R.
Nicholls, H. C.
Phillips, H. C.
Playfair, E.
Sedgwick, L. W.
Golborne rd., W.—
Keane, E. D.
Golders Green, N.W.
Bernstein, J. M.
Butler, F. T.
Couper, J.
Hobbs, A. R.
Goldhawk rd., W.—
Butler, J. A.
Chambers, H. W.
Fawcett, F. H.
Kingdon, W. R.
Wilson, J.
Gordon sq., W.C.—
Candy, G. S.
Crosby, H. T.
Crosby, Sir T. B.
Davies, H. M.
Davies, W. M.
Garlick, G.
Oliver, J.
Paramore, R.
Paramore, R. H.
Paramore, W. E.
Richmond, A. H.
Smith, E. A.
Swift, W. J. C.
Wood, G. E. M.
Gordon st., W.C.—
Ogle, W.
Goring st., E.C.—
Davies, M.
Jones, T.
Gospel Oak, N.W.—
Edwards, L.
Goswell rd., E.C.—
Bence, F. H.
Jones, E.
Lauzun-Brown, W.
Milne, W. A.
Palmer, W. S.
Sherry, J. J. A.

London (*contd.*—
Gower pl., W.C.—
Hayes, E. C.
Thompson, I.
Gower st., W.C.—
Bingham, S.
Gunn, D. S.
Hallen, A. E. H. C.
Hutchinson, Sir J.
Isaac, G. W.
Landman, A. J.
Leney, Lydia A.
MacCarthy, E. F. T.
Melandri, F.
Michie, W. A.
Morley, A. S.
Poate, H. R. G.
Purnell, Charlotte.
Ross, F. W. F.
Turner, Rosa.
Vinrace, D.
Gracechurch st., E.C.
Johnson, H. J.
Grange rd., S.E.—
Cuolahan, J. H.
Fox, Selina.
Marshall, R. P.
Martin, F. G. C.
O'Reilly, G. H.
Smart, D.
Stirling, C.
Granville pl., W.—
Doran, A. H. G.
Gray's Inn, W.C.—
Fee, W. G.
Gray's Inn rd., W.C.
Greville, E. E. T. B.
Taylor, R.
Watney, H. A.
Williamson, W. P.
Gt. Alie st., E.—
Loane, J.
Gt. Cambridge st., E.
Hammond, A. B.
Gt. Castle st., W.—
Worton, A. S
Gt. Charlotte st., S.E.
Hill, J. S.
Gt. College st., N.W.
Shaw, A. E.
Gt. Cumberland pl., W.
Owen, E.
Gt. Dover st., S.E.—
Ibotson, E. C. B.
Jackson, P. J.
Vallange, W. H. T.
Gt. Eastern st., E.C.—
Coomber, A. B.
Gt. Marlborough st., W
Edmunds, P. J.
Gt. Ormond st., W.C.
Creighton, C.
Gt. Percy st., W.C.—
Lee, M. M.
Gt. Portland st., W.—
Cameron, E. G.
Cooper, A. T.
Gt. Prescott st., E.—
Klein, J.
Gt. Russell st., W.C.
Keele, C. F.
Smith, W. R.
Gt. St. Andrew st., W.C.—
McElfatrick, K.
Satchwell, H. J.
Gt. St. Helens, E.C.—
Ness, T. M.
Green lanes, N.—
Cohen, G.
Eedle, E. J.
Griffith, P. G.
Herron, J.
Hill, L. G.
Marjoribanks, R. B.
Morison, B. G.

London (*contd.*)—
Green lanes, N. (*contd.*)
Stanwell, F. S.
Worley, W. C.
Worley, W. E. A.
Green st., W.—
Haward, J. W.
Hood, D. W. C.
Kidd, L. J.
Lawrenec, H. G.
Moon, R. O. [J. A.
Shaw-Mackenzie,
Green st., W.C.—
Bartholomew, E. U.
Greencroft gdns., N.W.
Barter, W.
Macdonald, Delia.
Rielly, W. E.
Rozelaar, A. L.
Greenwich, S.E.—
Alexander, T. G.
Black, R. J.
Burney, W. C. S.
Burney, W. H. S.
Cable, G. H.
Cable, W. G. H.
Corfe, R.
Goodall, G. B.
Hartt, C. H.
Hogarth, C. W.
Jackson, T. H.
Keay, J. H.
McGann, M.
MacKinnon, M.
Nicholls, L.
Ohorn, H. W.
Page, C. A.
Purvis, J. P.
Russell, F. J.
Saundry, J. B.
Tabh, J. F.
Thompson, W. J.
Wiggins, W. D.
Willes, W.
Williams, H.
Grenville pl., S.W.—
Page, H. M.
Greville rd., N.W.—
Davis, R. N.
Grosvenor pl., S.W.—
Duckworth, Sir D.
Grosvenor rd., N.—
Cohen, M.
Grosvenor rd., S.W.—
Vernon, Ethel M.
Grosvenor sq., W.—
Stiebel, C.
Grosvenor st., W.—
Attlee, J.
Bloxam, J. A. [B.
Bruce-Porter, H. E.
Burnet, Sir R. W.
Buzzard, T.
Couper, J.
Dakin, W. R.
de Pinna, H. A.
Fox, W. S.
Keetley, C. R. B.
Morgan, J. H.
Pavy, F. W.
Reid, Sir J.
Simson, H. J. F.
Weber, Sir H.
Grove pk., S.E.—
Larkin, F. G.
Larkin, R.
Grove rd., E.—
Taynton, W.
Grundy st., E.—
Foley, J. C. [*E.C.*).
Guildhall (see *King st.*,
Guilford st., W.C.—
Harwood, C. S. van
Pereira, V. P. [R.
Roberts, E.
Summerhayes, H.

London (*contd.*)—
Gunnersbury, W.—
Atkinson, T. R.
Dickens, C. H.
Leaning, R. C.
Smith, J.
Gunterstone rd., W.—
Birch, P.
Gwendwr rd., W.—
Davies, T.
Edgar, W. H.
Malcolm, A. J.
Hackney, N.E.—
Frith, W. S.
Gordon, J. J.
Ross, J. D.
Southeombe, A. G.
Hackney, N.E. (see also under names of streets in this district).
Hackney rd., N.E.—
Chambers, J. L.
Coorlawala, R. N.
Farehrother, H. W.
Farehrother, W. A.
Greenwood, M.
O'Dwyer, J.
Patterson, T. C.
Simpson, T. G.
Half Moon st., W.—
Bell, R.
Cowen, T. R. J.
Turner, G. R.
Hall rd., N.W.—
Platt, A. F. R.
Plimmer, H. G.
Hamilton terr., N.W.
Lewis, E. J.
Morier, C. G. D.
Walker, J. R.
Hammersmith, W.—
Alderton, T. G.
Barrow, A. H.
Bennett, C. H.
Bevan, R.
Carter, A. J
Cullinan, E.
Fry, W. E.
Gaff, J.
Gittings, A.
Hill-Wilson, A. E.
Hilles, J. W.
James, J. B.
Jones, D. L.
Lawrance, F.
Lyon, A. B.
Lyth, E. R.
Mallard, F. R.
Musson, W. E. C.
Newton, C. J.
O'Neill, B. P.
Pantin, Mabel.
Parsons, C. T.
Waugh, R. J.
Hammersmith, W. (see also under names of streets in this district and *Ravenscourt pk., W.*).
Hammersmith rd., W.
Barnes, E. C.
Townsend, M. M.
Walker, H.
Hampstead, N.W.—
Alcock, N. H.
Alexander, A. S.
Allen, C. W.
Andrews, J.
Andrews, J. A.
Archer, S. L.
Bashford, E. F.
Bennett, Victoria.
Benthall, A.

London (*contd.*)—
Hampstead (*contd.*)
Bird, J. W.
Brangwin, C. H.
Brown, J. M.
Buckmaster, G. A.
Colles, A.
Colt, G. H.
Cooke, E. H.
Cooper, E. F.
Cowper, W. P.
Crampton, H. P.
Cuhley, A.
Davy, W. B.
de Souza, D. H.
Dunbar, J. E.
Elam, G.
Embleton, D.
Fleming, A. J.
Frankau, C. H. S.
Galloway, H.
Gamack, A.
Garton, W.
Gaster, A.
Gervis, F. H.
Gibbs, S. F.
Glanville, W. M. G.
Green, H.
Griffiths, E. R.
Haggard, T. B. A.
Hamilton, B.
Hardie, Mabel.
Heddy, W. J.
Hills, W. E.
Hodder-Williams, F. G.
Hogan, C. E.
Howat, G. R.
Hume, F. N.
Humpbreys, F. R.
Jones, E. B.
Jones, G. F.
Knight, Elizabeth.
Koehmann, M.
Lovell, W.
Macdonald, N.
MacFadden, C. J. R.
McFee, W. G.
Mackintosh, J. S.
Macnaughton-Jones, M.
Marshall, E. S.
Mason, A. E.
Matthews, A. K.
Moore, A. R.
Morson, A. C.
Mulloy, W. D. G.
Naharro, D. N
Oakley, A. R. H.
Paterson, H. F.
Payne, W. H.
Peake, W. H.
Pedley, F. N.
Pidcock, G. D.
Read, C.
Rix, F. W.
Rees, R. B.
Roche, A. R.
Roger-Smith, H. R.
Sadler, V. R.
Scott, H. T.
Strange, C. F.
Strange, R. G.
Stevenson, W. S.
Taylor, G. F. N.
Tiernan, J.
Van Praagh, H. J.
Varvill, B.
Walker, K. M.
Ware, J. W. L.
Watson, A. J.
Wells, F. B.
Whithy, F.
Wilks, Sir S.
Winslow, H. F.
Yeld, R. A.

London (*contd.*)—
Hampstead, N.W. (see also under names of streets in this district).
Hampstead rd., N.W
Beer, L. E. S.
Frye, J. H.
Knight, C. G.
Moss, B. E.
Sergeant, J. N.
Hanbury st., N.E.—
Hume, D.
Kennard, D. F.
Handel st., W.C.—
Knight, E.
Hanover sq., W.—
Anderson, W. M.
Charles, H.
Mackinnon, A. D.
Nachbar, J.
Sladen, E. S. St. B.
Venn, A. J.
Woodbouse, A. E. C.
Hanover st., W.—
Branfoot, A. M.
Drake-Brockman, E. F.
Hanover terr., N.W.—
Carlyll, H. B.
Gosse, P.
Hans cres., S.W.—
Lovell, R. H.
Hans pl., S.W.—
Hedley, E. W.
Mackenzie, F. M.
Hanwell, W.—
Baily, P. J.
Daniel, A. W.
Hewison, J. J.
Hope, G.
Littlejohn, A. R.
Littlejohn, E. S.
Littlejohn, S. G.
Littlejohn, E. S.
Maitland, A. D.
Tattersall, J.
Wilson, K. R. M.
Wolfe, J. H.
Worthington, J. C.
Harcourt terr., S.W.
Mitchell, C.
Harford st., E.—
Roberts, H.
Harlesden, N.W.—
Armitage, C. E. A.
Bindley, R. A.
Burns-Gibson, J.
Butler, W.
Dobrashian, G. S.
Dutt, B. B.
Evans, Frances E. T.
Evans, Jessie D. G.
Frame, D.
Jones, A. G.
Jones, R. T.
Macauley, W. G. R.
Mitchell, G. H.
Moore, E. B. L.
Rawes, C. K.
Roberts, O.
Schauh, J. M.
Thackray, Elizabeth
Weir-MacDonald, Amy M.
Woodroffe, J. FitzH.
Harley pl., W.—
Grimsdale, H. B.
Handley, Eva M.
Macphail, A.
Poynton, F. J.
Harley st., W.—
Aarons, S. J.
Abercrombie, P. H.
Anderson, J.
Anderson, Louisa G.

London (*contd.*)—
Harley st. (*contd.*)—
Anderson, W. M. A.
Armour, D. J.
Austen, H. W. C.
Badcock, J. H.
Ballance, C. A.
Baly, C. P.
Barker, A. E. J.
Barrett, R.
Bates, G. L.
Batten, F. E.
Battle, W. H.
Beckett-Overy, H.
Bickerton, R. E.
Biggs, G. N.
Bond, J. W.
Bonney, V.
Bosanquet, W. C.
Bowen, W. H.
Boyd, Florence N.
Boyd, J. S. N.
Briscoe, J. C.
Brown, W. C.
Bruce, J. M.
Burghard, F. F.
Butlin, H. T.
Calvert, J.
Cannery, H. E. L.
Cantlie, J.
Cargill, L. V.
Cathcart, G. C.
Chadburn, Maud M.
Cheatle, G. L.
Cheyne, W. W.
Choyce, C. C.
Clapham, E. W.
Clarke, W. B.
Clogg, H. S.
Coleman, F.
Collier, M. P. M.
Corner, E. M.
Crawfurd, R.
Critchett, Sir G. A.
Crocker, H. R.
Cruise, R. R.
Curtis, H. J.
Davies, N.E.
Dawnay, A. H. P.
Dean, H. P.
Deane, A.
Dodd, H. W.
Duncan, W.
Eccles, W. McA.
Edgelow, P.
Edwards, F. S.
Ellahy, Charlotte L.
Evans, A. H.
Eve, F. S.
Evershed, R.
Fairbank, H. A. T.
Fenwick, S. C. C.
Fenwick, W. S.
Fitzgerald-Powell, H.
Fleming, T.
Fletcher, H. M.
Forsyth, D.
Forsyth, J. A. C.
Fox, T. C.
French, J. G.
Freyer, P. J.
Fürth, K. J.
Galloway, J.
Gardner, H. B.
Gibbes, C. C.
Gordon, Mary L.
Gray, T. U.
Griffith, W. S. A.
Gruber, R.
Habershon, S. H.
Haden-Haden, W. H.
Hanson, R. J. E.
Harbord, E. A.
Harley, V.
Harman, N. B.

London (*contd.*)—
Harley st. (*contd.*)—
Harold, J. P.
Harris, P. T.
Hartigan, T. J. P.
Harvey, F. G.
Hawthorne, C. O.
Hawtborne, JanicL.
Herman, G. E.
Heron, G. A.
Herring, H. T.
Herschell, G. A.
Hickman, H. R. B.
Horder, T. J.
Hort, E. C.
Hovell, T. M.
Hunter, W.
Jakins, P. S.
James, G. T. B.
James, J. T.
Jessop, W. H. H.
Jones, H. L.
Kellgren, A. L.
Kelynack, T. N.
Kelynack, Violet.
Lack, H. L.
Lake, R.
Lawford, J. B.
Lawrie, E.
Lawson, A.
Legg, T. P.
Leslie, R. M.
Little, J. F.
Lloyd, W.
Lockyer, C. H. J.
Low, V. W.
MacDonald, G.
MacLebose, N. M.
MacLeod, J. MacL. H.
Macnaugbton-Jones, H.
Manders, H.
Mansbridge, J.
Marriage, H. J.
Marsball, C. D.
Mattbews, J. C.
Moffat, R. U.
Moorsom-Wood, R.
Morris, Sir M.
Morton, A. S.
Murray, J.
Nitcb, C. A. R.
Oldfield, J.
Packe, G. G.
Page, H. W.
Paget, S.
Pallant, H. A.
Parker, C. A.
Pegler, L. W. H.
Pernet, G.
Pbillips, T.
Pitts, B.
Pollard, B.
Pooley, G. H.
Price, F. W.
Pritchard, G. E. C.
Richards, W. H.
Roberts, F. T.
Rogers. C. C.
Roome, H. A.
Roth, B.
Ryall, C.
Ryall, E. C.
St. Aubyn-Farrer, C.
Sargent, P. W. G.
Saunders, E. A.
Savill, Agnes F.
Savill, T. D.
Scbarlieb, H. J.
Scharlieb, Mary A. D.
Scbarlieb, Mary E.S.
Schofield, A. T.
Sharkey, S. J.
Shaw, L. E.

London (*contd.*)—
Harley st. (*contd.*)—
Shaw, T. C.
Shenton, E. W. H.
Smith, F. J.
Spencer, H. R.
Squire, J. E.
Stabb, A. F.
Startin, J.
Stecle, W. K.
Steward, F. J.
Stewart, P.
Stewart, T. G.
Still, G. F.
Stoney, Florence A.
Stonbam, C.
Stowers, J. H.
Strain, W. L.
Stuart-Low, W.
Swanton, J. H.
Taylor, G.
Taylor, I.
Thompson, C. H.
Tbompson, G. W.
Tbompson, T.
Thorne, A.
Tborne, Mary.
Thorne. W. B.
Tidy, H. L.
Tilley, H.
Tirard, N. I. C.
Tod, H. F.
Tootb, H. H.
Trotter, W.
Tubby, A. H.
Tunnicliffe, F. W.
Turner, W.
Turner, W. A.
Tweedy, Sir J.
Tyrrell, F. A. C.
Tyrrell, W.
Vaugban-Sawyer, Ethel.
Vincent, R.
Voelcker, A. F.
Walker, Jane H.
Wallace, A.
Wallis, F. C.
Walsham, H.
Weber, F. P.
Wells, A. P. L.
Wetbered, F. J.
White, F. F.
White, G. B. M.
White, W. H.
Whiting, A. J.
Williams, L.
Woakes, C. E.
Woods, J. F.
Wortb, C. A.
Wylie, A.
Yearsley, P. M.
Yorke-Davies, J. W.
Harleyford rd., S.E.—
McNickle, A. J.
Harpur st., W.C.—
Clayton, E. T.
Harringay, N.—
Altman, A. L.
Fogarty, D.
Heffernan, J.
Hunter, J.
Lochhead, M.
Moore, C. H. D.
Sime, D.
Tomlinson, W. H.
Wason, R. L.
Harrington gdns., S.W.—
Nathan, S. H.
Owen, S. A.
Harrington sq., N.W.
Forbes, J.
New, G. W.
New, J. S.

London (*contd.*)—
Harrow rd., W.—
Burns, S.
Hardwicke, L. C. V.
Loghlen, D. J.
Smitb, J. M.
Squire, M. F.
Wakeham, C. H.
Hastings st., W.C.—
Mitchinson, C. C.
Haverstock hill, N.W.
Brodie, T. G.
Buckmaster, G. A.
Claremont, L. B.
Cowell, A. R.
Curtis, J. C. R.
Davies, E. T. H.
Dobbie, Mina L.
Douie, Mary B.
Fletcher, N. C.
Harper, R. R.
Houwink, H.
Karanjia, K. N.
Loddiges, C.
Purdie, R.
Sanders, H.
Smith, R. T.
Wigg, J.
Hazlitt rd., W.—
Calder, A. B.
Hemingford rd., N.—
Latbam, T. J.
O'Brien, M. J.
Hendon, N.W.—
Andrew, F. W.
Baker, M. I.
Bazett, H.
Bethune, R. J.
Bower, W.
Cooper, D. G.
Dovaston, M. E.
Edridge-Green, F.W
Hammond, C. F. D.
Hopkins, J.
Houlbrook, E.
Hudson, Margaret.
Nash, Lilias F.
Ogle-Skan, H. W.
Shemmonds, J. O.
Sinclair, J.
Stedman, H.
Henrietta st., W.—
Abrabam, P. S.
Auld, A. G.
Francis, A.
Haydon, A. G.
Johnson, M. B.
Low, F. H.
Oxford, A. W.
Reeves, H. A.
Roxburgb, A. B.
Hereford sq., S.W.—
Smith, A. G.
Herne Hill, S.E.—
Belcher, J. A.
Burridge, H. A.
Crompton, K. E.
Dale, H. H.
Ecklin, W.
Goldsbrougb, G. F.
Lindsay, W. J.
Macaulay, W. C.
McIlraith, C. H.
Meek, J. W.
Niall, E. H.
Pearson, T.
Read, H. W.
Scott, T. G.
Smith, E. B.
Smitb, J. B.
Turner, W. M.
Underhill, T. H.
Upton, S.
Hermon Hill, N.E.—
Thomas, W. J.

London (*contd.*)—
Hertford st., Mayfair
Bascombe, E. C. D.
Baynes, D.
Bowie, A.
Burroughes, H. N.
Dauber, J. H.
Dickson, J. W.
Edgelow, G.
Higgs, F. W.
Lyle, H. W.
Marsh, F. H.
Moore, G. L.
Ramsay, H. M.
Stoker, G.
Willard, S. D.
Yeo, I. B.
High st., Deptford, S.E.
Conway, J. P. [*N.E.*
High st., Kingsland,
Goitein, B.
Highbury, N.—
Baker, H. H.
Barnard, E. S.
Day, W. H.
Galbraith, T.
Glover, J. A.
Hall, C. B.
Soltau, H.
Tait, E. S.
Wince, W. G.
Young, L. U.
Soutter, M. K.
Highbury, N. (see also under names of streets in tbis dist.)
Highbury cres., N.—
Delve, A.
Simpson, C. M.
Sworn, A. G.
Sworn, H. G.
Highbury grange, N.—
Cunnington, C. W.
Highbury grove, N.—
Keele, D.
Stokes, H. J.
Turner, N. H.
Highbury hill, N.—
Roberts, R. L.
Highbury New pk., N.
Coutts, J. M. S.
Hewer, J. L.
Ironside, C. A.
Lowenthal, L. L.
Highbury pl., N.—
Patcb, Winifred S.
Pring, H. R.
Stokes, H. F.
Stokes, K. H.
White, E. A.
Highgate, N.—
Andrewes, F. W.
Barrett, J. F.
Bates, S. H.
Black, F. M.
Blanford, H. O.
Bond, C. S.
Cathcart, S.
Cathcart, S. E.
Chilcott, A. E.
Chitty, A. G.
Coates, H.
Collier, H. W.
Crowdy, F. H.
Dixon, J.
Dow, J. F.
Edmond, W. S.
Ekins, C. M.
Evans, A. E.
Evans, H. R.
Fletcher, G.
Francis, A. E.
Gillett, Richenda.
Gregory, H. L.
Grimwade, S. W.

London (*contd.*)—
Highgate, N. (*contd.*)
Henderson, A. M.
Hoggan, Frances E.
Hosford, B.
Knox, R.
Langford, C. H.
Lawrence, T. W. P.
Macpherson, P.
Morison, J.
Payne, Catherine.
Pritcbard, S. C.
Reynolds, A. E.
Robinson, A. H.
Talbot, F.
Tbiele, F. H.
Waters, J.
Highgate rd., N.W.—
Alexander, A.
Goodchild, N. J.
Harris, F. S.
Naidu, B. R.
Strugnell, F. W.
Tyler, Margaret L.
Yule, B.
High Holborn, W.C.
Tebb, A. E.
Hilgrove rd., N.W.—
Barnett, L.
Wilson, J. C.
Hill st., S.W.—
Angus, J. A.
Hillingdon st., S.E.—
Bennett, D. J. F.
Hills pl., W.—
Fincb, G.
Hither Green, S.E.—
Birdwood, R. A.
Brown, W. H. J.
Nortbcott, J. F.
Woollacott, F. J.
Hogarth rd., S.W.—
Addison, C. J.
Dubash, J. B.
Holbein pl., S.W.—
Bell, W.
Holborn, E.C.—
Bond, W. A.
Pritcbard, R. J.
Holland pk., W.—
Camacbo, A.
Paterson, T. W. S.
Tatchell, P.
Wolff, A. A.
Holland pk. av., W.—
Barrett, A. E.
Browne, J. W.
Carre-Smitb, H. L.
Clippingdale, S. D.
Dobson, L. C.
Huey, I. M.
Jager, H. J.
Lea, F. J.
Lendon, E. H.
Lougbborough, A.L.
Lynch, J. R.
Mennell, Z.
Wbitmarsb, R. P.H.
Holland rd., W.—
Driscoll, C. L.
McNamara, J.
Matthew, C. M.
Robbins, R. H.
Holland villas rd., W.
Child, F. J.
Holloway, N.—
Bremner, W. C. P.
Fagan, A. R. St. L.
Foster, J. E.
Foulerton, H. P.
Francis, C. J.
Hcarne, E. C.
Huntsman, A.E.F.F.
Quinton, R. F.
Scudamore, C. E.
Tate, J.

London (*contd.*)—
Holloway, N. (see also under names of streets in this dist.)
Holloway rd., N.—
Bennett, H.
Eyre, E. F.
Hair, A.
McHattie, T. J. T.
Malcolm, W. A.
O'Sullivan, C.
Sharp, W. A. R.
Sinelt, C. A. C.
Homerton, N.E.—
Dawson, A. S.
Drought, R. S. A.
Goodall, E. W.
Manning, G. E.
Oliver, J. W.
Turtle, J.
Turtle, J. H.
Whitaker, J. H.
Honor Oak, S.E.—
Kirton, C. I.
Vines, S. K.
Honor Oak pk., S.E.
Clay, F. E.
Higson, J. R.
Wheeler, A.
Hornsey, N.—
Anderson, J. S.
Atkinson, A.
Billson, C.
Blount, A. B.
Bousfield, A.
Cambridge, T. A.
Clark, B.
Crawford, J.
de Gébert, L. J. A.
Downes, H.
Downton, A. S.
Fisher, T. E. H.
French, G. W. H.
Giles, B. F.
Gleeson, J. G.
Griffith, J. E.
Groves, H. E.
Hardy, H. M.
Hare, E. H.
Harris, E. B.
Howard, W. H.
Ingram, P. R.
Montesole, M.H.E.R.
Morris, Emily H.
Murray, W.
Pearman, T. E. A.
Reynolds, F.
Rubra, H. H.
Simpson, J. E.
Tait, H. B.
Thomson, T.
Hornsey la., N.—
Prankerd, O. R.
Hornsey Rise, N.—
Davies, S. H.
Martin, W. A. P.
Timpson, G. G.
Young, R. T.
Hornsey rd., N.—
Higgens, O. E.
McCullagh, C. H. W.
Murray, H. H. C.
Somerville, W. H.
Hoxton st., N.—
Froggatt, G. E.
Hunter st., W.C.—
Cleaver, A. F.
Huntingdon st., N.—
Jackson, J.
Traquair, J. H.
Hyde rd., E.—
Brown, T. L.
Hyde Park gate, S.W.
Wakley, T.

London (*contd.*)—
Hyde Park sq., W.—
Cantrell, T. J.
Ilderton rd., S.E.—
Dugon, F.
Inverness terr., W.—
Bathurst, L. W.
Clarke, A. A. F.
Douglas, G. E.
Keith, Gertrude.
Thorne, L. C. T.
Wells, E. N. K.
Iverna court, W.—
Mathieson, W.
Nicoll, C. V.
Iverna gdns., W.—
Keith, Caroline.
Rees-Phillips, S.
Islington, N.
Beards, C.
Broomhall, B. C.
Hands, H. L.
Rowe, B. M.
Tyson, E.
Islington (see also under names of streets in this district).
Jackson rd., N.—
Abbott, H. W.
Jamaica rd., S.E.—
Barlow, H. G.
Dixon, J.
Hollings, E. T.
Jaynes, V. A.
Johnston, W. B.
Kennedy, D. G.
Pridmore, C. W.
Stratton, J. E.
Jermyn st., S.W.—
Howard-Jones, J.
Northcote, P.
Jewry st., E.C.—
Sequeira, G. W.
Sequeira, H. J.
John st., Bedford row, W.C.—
Bailey, R. G.
John st., Berkeley sq.,
Hedley, J. P.
Jennings, J. F.
Judd st., W.C.—
Lynch, J. M.
O'Donnell, J. J.
Smith, E. J.
Junction rd., N.—
Barragry, P.
Greaves, F.
Wheeler, M.
Kelfield gdns., W.—
Bensley, C. E. W.
Kennington Park, S.E.—
Pain, W. E.
Kennington pk. rd., S.E.—
Bott, W. G.
Brown, T.
Constable, J. C.
Constable, J. J. C.
Cooke, A. D. S.
Duke, M. S.
Harrison, R.
Leftwich, R. W.
Noble, J. B.
Norton, H. H.
Noott, W. M.
Taylor, H.
Wheeler, C.
Kennington rd., S.E.
Barr, H.
Blackburn, H. B.
Drinkwater, E. H.
Gaff, J. D.
Henry, G. N.
Miskin, A. F.

London (*contd.*)—
Kennington rd. (*con.*)
Miskin, E.
Mugford, S. A.
Payne, Florence M.
Poirotte, T. A.
Robinson, S. H.
Twigg, S. W. J.
Kennington terr., S.E.
MacKeith, J.
Miskin, G. A.
Kensal Green, N.W.—
Crone, J. S.
Kensal Rise, W.—
Beale, A. G.
Beard, T.
Bolton, J. H. D.
Clark, R. W.
Eates, A. R.
Hadden, F. A.
Hadden, J. D.
Smurthwaite, T. E.
Kensington, W.—
Armstrong, J. T.
Bown, S. H.
Chambers, J. M.
Corbett, W. J.
Cooney, J. E.
Felkin, R. W.
Gifford, A. H.
Giuseppi, P. L.
Hart, H. W.
Hartley, H.
Kidston, N. W.
Lloyd, F. G.
Lloyd, R. W.
Low, R. M. H.
Mowat, H.
Petch, C. H. L.
Sebofield, S. R.
Smith, P. M.
Watts, A. T. G.
Kensington, W. (see also under names of streets in this district).
Kensington court, W.
Barton, E. A.
Sebastian, G. N. B.
Wright, F. W.
Kensington gdns. sq., W.—
Buttar, C.
Voisey, C. B.
Kensington gate, W.—
Cutler, L.
Kensington gore, S.W.
Monti, P.
Kensington mans., S.W.—
Cuffe, Sir C. MacD.
Kensington Palace, W.
Thomson, L.L.A.W.
Kensington pk. gdns., W.—
Taylor, H. H.
Williams, R. M.
Kensington pk. rd., W.
Frazer, J. E. S.
Lang, H.
Parsons, S.
Porter, Agatha.
Kensington sq., W.—
Oxley, A. J. R.
Kentish Town—
Goodchild, N. J.
Walker, H. A.
Wright, H. H.
Kentish Town (see also under names of streets in this district).
Kentish Town rd., N.W.—
Pirie, A. H.
Ryan, J. J.

London (*contd.*)—
Kilburn, N.W.—
Ceely, R. W.
Dixon, H. E.
Evans, F. C.
Moran, A. J.
Slaughter, E. A.
Toulmin, E. W.
Walker, W. W.
Waterhouse, G. B.
Wheeler, E. H.
Kilburn, N.W. (see also under names of streets in this district).
Kilburn Lane—
Button, H. H. W.
Kilburn pk. rd., N.W.
Clarkson, E.
Smith, T. R. M.
Kildare terr., W.
Vakeel, M. H.
Vollet, E. E. C.
King sq., E.C.—
Clift, M. L.
King st., E.C.—
Collingridge, W.
King st., W.C.—
Read, C. S.
King st., Cheapside, E.C.—
Potter, G. W.
King st., Portman sq., W.—
Horsman, G. C.
King David la., E.—
Woodward, E. A.
King Edward rd., N.E.
Cahill, W.
Dixon, H. C.
Winn, T. C.
King Edward st., E.C.
Beale, S. J. A.
King Henry's rd., N.W.—
Gill, R. F.
Steet, G. C.
King William st., E.C.
Fitzgerald, G.
King William st., W.C.—
Sapp, J. G. V.
Kingly st., W.
Bywaters, Muriel C.
King's Bench walk, E.C.—
Abel, H. M.
King's rd., N.W.
Lowe, W.
King's rd., S.W.—
Cary, J.
Hudson, E.
Monagban, T. J.
Orr, J. J.
Richards, M.
Kingsland rd., N.E.—
Bird, H.
Brebner, A.
Burr, W. A.
Garrett, H. E.
McNaboe, J. J.
Mansie, J.
Rayner, J. A.
Ross, D.
Vosper, S.
Knatchbull rd., S.E. (see *Camberwell, S.E.*).
Knightsbridge, S.W.
Masters, J. A.
Pedler, G. H.
Rowlands, M. J.
Ladbroke gdns., W.—
Graham, G.
Mavrogordato, A.

London (*contd.*)—
Ladbroke grove, W.—
Atteridge, J. J.
Bullock, J. E.
Ensor, E. T.
Gibb, H. P.
Hitchcock, J.
Kilner, W. J.
MacLeod, C. E. A.
Morgan, H. B. T.
Muir, J. C. P.
Redding, J. H. D.
Turnbull, G. L.
Ladbroke rd., W.—
Wallace, W.
Ladbroke sq., W.
Kirkland, J.
Wilson, J. H.
Lady Margaret rd., N.W.—
Burr, W. T.
Mattbews, H. E. H.
Lambeth, S.E.—
Baly, A. L.
Priestley, J.
Quarry, M. H.
Stoddart, W. H. B.
Lambeth, S.E. (see also *S. Lambeth* and under names of streets in this district).
Lambeth rd., S.E.—
Dowling, S. M.
McGachen, F. W. D.
Reid, R. G.
Sangster, C.
Lamb's Conduit st., W.C.—
Gould, W. R.
Lancaster gate, W.—
Kinsey-Taylor, A.E.
Mutch, R. S.
Lancaster Gate terr. W.
Bevan, A.
Lancaster rd., W.—
Merrick, H. T. N.
Langham st., W.—
Browne, E. S.
Browne, H. F.
Rowe, R. M.
Tyler, Sir J. W.
Williams, H. W.
Wilson, A.
Lansdowne cres., W.
Dawson, R.
Warren, A. C.
Lansdowne pl., W.C.
Ellett, G. G.
Lansdowne rd., W.—
Baker, F. G.
Waldo, F. J.
Larkhall la., S.W.—
Michael, J.
Lauderdale mans., W.
Venniker, J. C.
Lauderdale rd., W.—
FitzGerald, R.
McBride, C. A.
Lavender hill, S.W.—
Barkwell, R. H.
Barnes, T. H.
Bishop, C. D.
Brown, J.
Gyton, W. G.
Lennane, V. F.
McDade, C. E.
McDade, F. O. C. S.
Roberts, D. F.
Lawn rd., N.W.—
Freer, R. M.
Wilkins, J.
Leadenhall st., E.C.—
Hey, C. E. M.
Nicholson, J. J.

London (*contd.*)—
Ledbury rd., W.—
Ledingham, A. N.
Wöhrnitz, F. B. M.
Lee, S.E.—
Beven, O.
Bhedwar, P. P.
Burroughs, J. E. B.
Burroughs, L.
Clague, H. J.
Clapton, E.
Graves, W. E.
Green, H.
Jacobs, W. W.
Joynt, E. P. H.
Joynt, H. F.
Lemon, E. H.
Metcalfe, B. B.
Mott, R. C.
Peacock, C.
Pettingill, A. E. A.
Purnell, C. A.
Saunders, S. MacK.
Sears, C. N.
Shillingford, F. N.
Theobald, R. M.
Watson, W. T.
Wright, S. F.
Leinster gdns., W.—
Huxley, H.
Leinster sq., W.—
MacNish, D.
Martin, W. B.
Leman st., E.—
Jones, T.
Reckitt, W. F.
Leonard pl., W.—
Carter, H. R.
Jeffris, J. N.
Lewisham, S.E.—
Barnett, F. S.
Blue, C.
Donnellan, R. V.
Duncan, R. B.
Evans, F. H.
Fairhall, G. V. H.
Farmer, E. W. W.
Fox, J. W.
Groome, W.
Harman, L.
Harris, W. R.
Hemmans, L. F.
Hughes, T. C.
Ind, C. U.
Jones, J.
Macnamara, J. T.
Moore, A. M.
Moore, Y. T. G.
Mulligan, E. J.
Park, W. C. C.
Read, W. W.
Roper, A.
Smith, R. H. N.
Tayler, F. T.
Toogood, F. S.
White, M.
Wilson, G. G.
Wood, J.
Lewisham, S.E. (see also under names of streets in this district and *Hither Green, S.E.*).
Lewisham High rd., S.E.—
Bedford, C. W.
Meggison, T. C.
Williams, H. B.
Wotherspoon, J.
Lexham gdns., W.—
Crichton, A. J. M.
Crichton, G. C.
Whitting, R. E.
Leyton, N.E.—
Aldrich, A. W.
Goldie, J. O.

London (*contd.*)—
Leyton (*contd.*)—
Greenwood, F. R.
Harcourt, G. R.
Harford, C. F.
Lindsay, A.
McElwaine, P.
Manning, J. M. A.
Moss-Blundell, C.B.
Nag, G.
Nicholls, S. R.
Orme, A.
Pace, H. E.
Panting, C. H.
Peskett, A. F.
Sheppard, H. P.
Simpson, J. L.
Taylor, J. F.
Tomkins, H. H.
Leytonstone, N.E.—
Baronoff, P. J.
Bounefin, F. H.
Boone, E. J.
Brown, H. H.
Coutts, F. J.
Coutts, J. S.
Cross, E. W.
Edington, A. D.
Gaitskell, C. E.
Greig, J. S.
Hancock, C. J. S.
Jekyll, L. N.
Linden, H. C.
Lloyd, E. E.
Niven, R.
Rees, F. J.
Reeve, H.
Smyth, J.
Stinson, A. P.
Stuck, S. J.
Todd-White, A. T.
Turtle, W. R. M.
Wright, C. A.
Leytonstone rd., E.—
Smyth, C.
Lillie rd., S.W.—
McCalman, R. G.
Lincoln's Inn, W.C.—
Hunt, J. P.
Linden gdns., W.—
Dickson, W.
Priestley, R. C.
Lissenden gdns., N.W.
Kendrew, A. J.
Little Grosvenor st., W.
Richardson, G. Q.
Liverpool rd., N.—
Ferrière, J. A.
Jago, T. D.
Johnson, J. A.
Thorpe, G.
Lloyd sq., W.C.—
Hockridge, T. G.
Lombard st., E.C.—
Dombrain, E. A.
London Wall, E.C.—
Patel, M. B.
Long la, S.E.—
Burke, M.
Burrows, C. W. G.
Longridge rd., S.W.—
Kapadia, S. A.
Lordship la., N.—
Mackenzie, J.
Lordship la., S.E.—
Batten, G. B.
Douglas, R. I.
Heard, J.
Lorrimore rd., S.E.—
Cross, J.
McIntosh, J. W.
Lorrimore sq., S.E.—
Herrington, E. W.
Loudon rd., N.W.—
Hartzhorne, B. F.
Hendley, P. A.

London (*contd.*)—
Loudon rd. (*contd.*)—
Hendley, T. H.
Neale, W. H.
Lower rd., Rotherithe—
Atkinson, H. L.
Baker, Elizabeth A.
Bell, E. S.
Chatterjee, B. K.
Cruickshank, W.
Dyson, M. G.
Furnivall, H. W.
Goldie, E. G.
Richmond, B. A.
Lr. Belgrave st., S.W.
Forsbrook, W. H. R.
Longhurst, A. E. T.
Longhurst, F. W.
Macnaughton, G. W. F.
Lr. Berkeley st., W.—
Harrison, R.
Lr. Clapton rd., N.E.
Bremner, F. P.
Culpin, M.
Hume, D. W.
Hume, W. A.
Smith, R. D.
Spooner, F. H.
Wilks, Elizabeth.
Lr. Kennington la., S.E.—
Dunn, T. B.
Lr. Marsh, Lambeth, S.E.—
Thompson, W. M.
Lr. Seymour st., W.—
Danvers-Atkinson, F. C. E.
Fedden, W. F.
Hertz, A. F.
Hewkley, F.
Kingscote, E.
Pringle, J. J.
Rainy, A. R.
Wells, S. R.
Lowndes st., S.W.—
MacRae, F.
Orr, V. B.
Ludgate Hill, E.C.—
Gabriel, W. M.
Lupus st., S.W.—
Hicks, J. A. B.
Hoare, E. S.
Shadwell, H. W.
Watkins, A. P.
Maddox st., W.
Thomson, W. B.
Maida Vale, W.—
Anderson, J.
Benson, A.
Beverly, Emily M.
Blair, G. MacL.
Davson, W. M.
Fletcher, C.
Galbraith, E. E. S.
Hopkins, W. G.
Jones, I. H.
Knox, H.
Ross, A.
Saunders, A. L.
Spencer-Meerwald, O.
Stone, W. D.
Webb, F. E.
Maida Vale (see also under names of streets in this district).
Malden cres., N.W.—
Coffin, T. W.
Gibbons, C. J. P. T.
Malden rd., N.W.—
Skae, H. T.
Manchester rd., E.—
Millea, W. C.

London (*contd.*)—
Manchester sq., W.—
Baldwin, A.
Bowlby, A. A.
Bradford, J. R.
Donelan, J.
Jackson, J. H.
Keith, G. E.
Levy, A. G.
Liveing, R.
MacGregor, J.
Meredith, W. A.
Olsen, A. B.
Paterson, W. B.
Routh, A. J.
Scott, K.
Sequeira, J. H.
Manchester st., W.—
Hannay, M. G.
Hatton, P. J.
Roberts, D. W.
Mandeville pl., W.—
Carling, E. R.
Manor pk., E.—
Anderson, J. G.
Burrows, W. E.
Collier, R. J.
Drake, L. A.
Ducket, C. A.
Edwards, J.
Galloway, J. D.
Howitt, J. F.
McMurtry, J. A.
Wallis, P. R.
Manor pl., W.—
Thomas, G. D.
Manor st., S.W.—
Cooper, A. A.
Mansfield rd., N.W.
Pepler, W. H.
Williams, J. W.
Mansfield st., W.—
Buxton, A. St. C.
Dalton, N.
McGavin, L. H.
Martin, S. H. C.
Perkins, J. J.
Smith, H. L.
Young, R. A.
Mare st., E.—
Baker, G. H.
Goldney, A. G. N.
Slimon, G. C.
Wilson, S. [*N.W.*
Maresfield gdns.,
Lush, P. J. F.
Margaret st., W.—
Wood, T. O.
Markham sq., S.W.—
Russell, J.
Marlborough hill, N.W.—
Johnston, R. H.
Sachs, A. L.
Marloes rd., W.—
Cook, J. B.
James, W. C.
Walker, H. G.
Marquess rd., N.—
Alston, J.
Slate, A.
Marshalsea rd., S.E.—
Paton, G. A.
Marylebone rd., N.W.
Bodington, P. J.
Chan, S. P.
Fleetwood-Taylor, Gertrude, F.
Halliburton, W.
Jones, W. F.
Sommerville, D.
Storey, P. A.
Matheson rd., W.—
O'Sullivan, D. A.

London (*contd.*)—
Mecklenburgh sq., W.C.—
Barton, G. P.
Caunter, R. L.
Gabe, J.
Gates, Mabel E.
Hill, J. S.
Younger, E. G.
Mercers rd., N.—
Latham, D. W. F.
Merton, S.W.—
de Caux, H. L.
Milne, J. K.
Merton pk., S.W.—
Scott, J. C.
Messina av., N.W.—
Horden, J. O.
Middle Temple la., E.C.—
Darker, G. FitzJ.
Mildmay pk., N.—
Fisher, F. B.
Gibb, G. A.
Stephenson, A.
Mile End, E.
Krestin, S.
Mile End rd., E.—
Atkins, A.
Bulloch, W.
Corner, M. C.
Fordham, J. W.
Forshaw, W. H.
Hastings, E. B.
Loughrey, R.
Morrison, J.
Porter, J. F.
Thorp, C. G.
Todd, J.
Wheeler, R. J.
Williams, W. O.
Millbank, S.W.—
Buist, D. S.
Grattan, H. W.
Harrison, C. E.
Leishman, W. B.
Rigby, C. M.
Shorten, J. A.
Starten, J.
Mill hill, N.W.—
Martin, H. J. W.
Thomas, G. N. W.
Mill la., N.W.—
Hillier, T. E.
Millman st., W.C.—
Boriani, G.
De Martini, G.
Milner st., S.W.—
McFarlane, A. R.
Mincing la., E.C.—
Kaufmann, G. B.
Minories, E.—
Galt, W. J.
MacFetridge, W. C.
Monmouth rd., W.—
Kjernan, L.
Montagu pl., W.—
Atkinson, E. L.
Johnston, G. F.
Montague pl., W.C.—
White, C. T. R.
Montagu sq., W.—
Head, H.
Routh, C. H. F.
Montagu st., W.—
Rawlinig, L. B.
Montague st., W.C.—
Braund, H.
Montpelier sq., S.W.
Murray, W.
Moorgate st., E.C.—
Allport, A.
Owen, L. E.
Moreton gdns., S.W.
Bourke, W. H.
Norbury, W.

London (*contd.*)—
Mortimer st., W.—
Buxton, D. W.
Mortlake, S.W.—
Mackintosh, R. D.
Nowell, A. H.
Moscow court, W.—
Robinson, J. E.
Mount st., W.—
Hamel, G.
Lubbock, M.
Macnamara, N. C.
Maughan, W. S.
Mount Carmel chambers, W.—
Jacobi, Gerda B.
Museum st., W.C.—
Levy, O. L.
Lynch, G.
Robinson, T.
Muswell av., N.—
Mulvany, T. E.
Muswell hill, N.—
Bensted, L.
Boden, J. S.
Broadbent, R.
Burges, R.
Card, A. H.
Deane, J. H.
Fountaine, D. O.
Fulham-Turner, H.
Fuller, A. J. S.
Gardiner, D. C.
Given, G. K.
Griffith, A. D.
Hankin, Chella M.
Hobday, J.
Lawrenson, H. F.
Lee, W. E.
Maclean, G. T.
Mailer, W.
Mannington, F.
Monro, J. D. R.
Penny, G. T.
Pereira, G.
Smith, S. C.
Walker, W. P.
Misswell Hill rd., N.
Penny, W. L.
Muswell Rise, N.—
Lee, W. E.
Myddelton sq., E.C.—
Crampton, T. H.
Neasden, N.W.—
Langworthy, E. S.
Procter, H. C.
Stephens, J. B.
Stewart, W. J. J.
Nevern pl., S.W.—
Roberts, P. M.
Nevern rd., S.W.—
Melville, S.
Pinches, H. I.
Nevern sq., S.W.—
Daniel, R. N.
Ross, E. A.
New rd., E.—
Lane, H. A.
New Bond st., W.—
Nitch-Smith, R.
Robinson, J. H.
New Broad st., E.C.—
Gonin, B. W.
New Cavendish st., W.
Bayly, H. W.
Brodie, W. H.
Collum, R. W.
Cooper, R. H.
Cross, W. F.
Dore, S. E.
Dutton, T.
Eastes, G. L.
Etherington-Smith, R. B.
Fenner, R.
Goadby, K. W.

London (*contd.*)—
New Cavendish st. (*contd.*)—
Gray, A. M. H.
Handley, W. S.
Holland, E. L.
Hudson, B.
Hughes, C. H. M.
Jamison, R.
Jones, S.
Macnab, A.
Powell, L.
Russ, C.
Shaw, J.
Shuttleworth, G. E.
Slimon, W. H.
Smith, A. L. H.
Sprawson, E. C.
Wareham, S. J.
Wells, W. W.
Williams, G. E. O.
Worboys, T. S.
New Cross, S.E.—
Cox, E. O.
Davies, J. S.
Frost, J. R.
Lakin, C. L.
Turner, F. M.
New Cross gate, S.E.
Dixon, H. J.
New Cross rd., S.E.—
Brooks, W. H.
Burney, C. D. F.
Daniell, E. P.
Forty, H. F.
Handson, C. P.
Kirby, A.
Lawrie, A.
Matthews, S. R. R.
Mortimore, J. A.
Muir, R. D.
Polishvala, K. J.
Round, J.
Stack, J. J.
Swainston, E.
Wallis, C. G.
Walsh, J. P.
New Kent rd., S.E.—
Carter, J. G.
Limont, W.
Pain, A.
Stoker, J. M.
Webb, Milicent V.
Webb, V. G.
New North rd., N.—
Chetwood, T.
Fryer, R. A.
Strover, W.
New Southgate, N.—
Ferguson, R. B.
Grant, L.
Jones, S. L.
North, T.
Prins, H. M.
Wilson, J. E.
Winston, W. B.
New Wandsworth, S.W. (see *Wandsworth, S.W.*).
Newgate st., E.C.—
Gordon, J.
Newington Causeway, S.E.—
Daunt, F. E. H.
Smith, F. W.
Wilson, J. M.
Newington Green, N.
Bate, G. H.
Stevens, G. J. B.
Taylor, F. H.
Newton st., W.
Kernahan, J. A. A.
Norbury, S.W.—
FitzGerald, J. G.
Hutchison, J.
Murphy, F.

London (*contd.*)—
Norbury (*contd.*)—
Phillips, C. H.
Stone, F. W. S.
Young, H. W. P.
Norfolk cres., W.
Goddard, W. H.
Rendel, A. B.
Norfolk sq., W.—
Bryant, T.
King, W. G.
North st., Westminster, S.W.—
Howarth, W. G.
North End pl., W.—
Wells, A. G.
North End rd., W.—
Bean, W. H.
North End rd., S.W.
Findlay, J. F.
Northampton sq., E.C.
Roe, W. F.
Northumberland av., W.C.—
Brown, E. J.
Godsall, R. S.
Jay, F. F.
Mackenzie, H. D. N.
Macpherson, G. G.
Maile, C. E. D.
Thomson, J. E.
Waghorn, J.
Northumberland st., W.—
Rathbone, Mary.
Norton Folgate, E.—
Chaikin, G.
Norwood, S.E.—
Adams, C. E.
Air, S. H. C.
Atkinson, A. G.
Atkinson, H. N. C.
Austin, J. A.
Bates, J. C.
Bates, J. E. L.
Beaumont, E.
Beddow, H. J.
Black, G.
Bright, J. A.
Buckle, W. F.
Bunn, C. G.
Carruthers, S. W.
Cazenove, W. R.
Chaffer, H.
Churchward, A.
Cockburn, Sir J. A.
Cooper, C.
Copplestone, A. J.
Dalton, B. N.
D'Esterre, W. H. D. P.
Douglas, J. J.
Eccles, H. A.
Eccles, W. S.
Evans, C. H.
Ferrier, J. C.
Fielding, C. H.
Flint, H. E.
Gahagan, F. E.
Gandy, E. W.
Gandy, W.
Hare, F.
Haughton, E.
Hetley, H.
Howard, J. A.
Johnson, Alice N. V.
Leggatt, G. S.
Lewis, L.
Lobb, E. L. M.
McAndrew, J. J.
MacGrath, E. J.
Mansell, A. R.
Moon, R. H.
Nankivell, A. T.
Nankivell, F.

London (*contd.*)—
Norwood (*contd.*)—
Parker, T. R. B.
Poole, G. K.
Roberts, F. E.
Roche, I. J.
Rose, A.
Scott, C. W.
Scott-Turner, A.
Seccombe, T.
Senior, C.
Sharman, J. S. W.E.
Smallwood, E.
Smith, W. H. M.
Smith, W. H. M.
Strong, R. G.
Swayne, F. G.
Sylvester, C. J.
Temple, P. G.
Townroe, E. D.
Treusch, J. B. A.
Trevor, E. F.
Turner, J. S.
Welch, C. G.
Welch, C. H.
Welch, S.
Welch, S. H. R.
West, L.
Wilkinson, R.
Woods, W. H. O.
Norwood, S.E. (see also *S.* and *W. Norwood, S.E.*).
Nottingham pl., W.—
Aldrich-Blake, Louisa B.
Archer, T. B.
Atkins, Louisa C. F.
Bernard, C. Constance.
Chesney, Lilian M.
Cock, Julia.
Fraser, Margaret H.
Horne, M.
Houston, A. C.
Jaffrey, F.
MacGeagh, T. E. F.
Mott, F. W.
Sturge, Caroline.
Sutherland, D. G.
Wakefield, T.
Webb, Helen.
Woodcock, Louisa.
Wyman, J. S.
Nottingham st., W.—
Boyle, H. E. G.
Wedd, B. H.
Nottingham terr., N.W.—
Barclay, A. A.
Cook, J.
De Meric, H. E.
Lewis, T.
Notting hill, W.—
Lunn, J. R.
Roper, R. S.
Notting hill gate, W.
Crouch, G. J.
Nunhead, S.E.—
Johnstone, T.
Turtle, F. W.
Wise, R.
Oakley cres., E.C.—
Holmes, W. G.
Oakley sq., N.W.—
Anthonisz, F. G.
Burroughs, W. J.
Hazel, W. F.
Pavri, M. E.
Smith, W. M.
Thompson, J.
Oakley st., S.W.—
Donald, R.
Grosvenor, R. L.
Hebb, F. T.
Penny, A. F.

London (*contd.*)—
Oakwood Court, W.—
Charles, C. P.
Old st., E.C.—
Bryett, L. T. F.
Dorran, I.
Old Broad st., E.C.—
McKay, W. J.
Old Burlington st., W.
Brailey, A. R.
Brailey, W. A.
Cartwright, S. H.
Cooper, A.
Corfield, W. F.
Flux, G. B.
Fuller, A. W.
Green, F.
Holmes, W. R.
Hurlbutt, S.
Lang, E. J.
Longhurst, E. A.
Longhurst, P. A.
Slight, G.
Stoker, E. W.
Truman, C. E.
Old Cavendish st., W.
Scott, S. G.
Old Ford, E.—
Fenn, A. G.
Old Gravel la., E.—
Reidy, J.
Old Jewry, E.C.—
Hoole, H.
Shillitoe, A.
Old Kent rd., S.E.—
Barbour, T.
Bousfield, E. C.
Clark, J. T.
Fennell, D.
Hallam, S. R.
Pring, C. H.
Rudd, A.
Speirs, T. O.
Stoker, F. O.
Old Palace yard, S.W.
Steegmann, E. J.
Onslow cres., S.W.—
Ashton, J. T.
Drysdale, T.
Onslow gdns., S.W.—
Bartlett, J. P.
Humphery, F. W.
Mackintosh, H.R.D.
Maclaren, J. A.
Monier-Williams, M. S. F.
Morris, E. H. G.
Waugh, H. D.
Onslow sq., S.W.—
Cooke, E. M.
Green, P. A. M.
McCaskie, H. B.
McCaskie, N.
McCaskie, N. J.
Osborn st., E.—
Turjansky, L.
Osnaburgh st., N.W.
Herklots, G. A.
Osnaburgh terr., N.W.
Mason, J. W. B.
Wells, J. H.
Outer Temple, W.C.
Biss, H. E. J.
Ovington sq., S.W.—
Chittenden, T. H.
Oxford gdns., W.—
Greene, S. H.
Hazelton, R.
Joseph, H. M.
Spencer, M. H.
Winston, G. D.
Oxford sq., W.—
Willett, A.

London (*contd.*)—
Oxford st., W.—
Connor, S. G.
James, R. R.
Jenkins, T. J. P.
Jones, W. P.
Kerrawalla, M. P.
Oxford terr., W.—
Argles, E. E.
Currie, A. S.
Gibbon, S.
Langmead, F. S.
Mark, L. P.
Martin, S. L.
Oxford and Cambridge mans., W.—
Cripps, W. L.
Parker, G. D.
Peachey, G. C.
Packington st., N.—
Aitken, D. W.
Halliday, J. R.
Johnson, H.
Palace court, W.—
Dell, H. W.
Lamb, W. H.
Luker, S. G.
Palace gdns. mans., W.
Sambon, L. W.
Palace gdns. terr., W.
Bluett, G. M.
Drewitt, F. G. D.
Hawes, F. B.
Palace st., S.W.—
Girvan, A.
Pall Mall, S.W.—
Beevor, W. C.
Elliot, G. S.
Laking, Sir F. H.
May, A. W.
Palmer st., S.W.—
Hine, T. G. M.
Palmer's green, N.—
Brownlees, J. K.
Fairweather, D.
Jamison, H. G.
Richards, S. H.
Sansom, B. E.
Smith, M. S.
Thomas, P. M.
Tipping, H.
Woodcock, H. C.
Pancras rd., N.W.—
Thackray, C.
Panton st., S.W.—
Cator, P.
Park cres., W.—
Cumberbatch, A. E.
Dunn, L. A.
Hutchinson, J., jnr.
Lakin, C. E.
Lister, Rt.Hon.Lord.
Robson, A. W. M.
Walters, J. B.
Wright, Sir A. E.
Park pl., S.W.—
Barraclough, R.W.S.
Floyer, F. A.
Gabriel, L. M.
Mackintosh, G. D.
Park rd., N.W.—
Norris, H. M.
White, E.
Park st., W.—
Anderson, W.
Bunch, J. le M.
Cameron, W. J.
Hopewell-Smith, A.
McDougal, E. D.
Milligan, W. A.
Pollock, W. R.
Potter, B. E.
Stivens, B. H. L.
Tuckey, C. L.
Wharry, H. G. O.
Whipham, T. R. C.

London (*contd.*)—
Parkhill rd., N.W.—
Ash, B. N.
Parkhurst rd., N.—
Sarjeant, J. F.
Scott, A. T.
Shaw, E. H.
Parliament hill, N.W.
Fawcett, H.
Parliament st., S.W.
Robinson, R. S.
Parson's green, S.W.
Hamilton, E. W.
Sinclair, A. M. R.
Peckham, S.E.—
Allen, A.
Bell, W. J.
Blomfield, A. B.
Boon, J. E.
Clement, W. A.
Clitherow, H. G.
Cock, W.
Danaher, J. C.
Davies, W.
Drake, E. H.
Edwards, F. H.
Ellis, F.
Esler, R.
Ford, Rosa.
Ghosh, B. C.
Halsted, H. C.
Harper, C. R.
Harvey, C. P. R.
Harvey, G. H.
Heald, A. F.
Hodgson, R. H.
Hughes, C. J.
Jubb, F.
Lowe, F. H.
Saffery, F. G.
Sen, S. K.
Shillingford, H. B.
Sidgwick, J. E.
South, F. M. W.
South, G.
Stalker, W. S.
Stocker, A. H.
Tilbury, R.
Vandermin, H. F.
Ward, A. A.
Watt, A. J.
Wheeler, F. J.
Peckham rd., S.E.—
Keene, G. H.
Morgan, W. E.
Pedley, S. E.
Robinson, H. S.
Serjeant, D. M.
Serjeant, R.
Thomas, R. W.
Peckham Rye, S.E.—
Langford, F. C.
Morrish, W.
Roberts, E.
Robinson, W.
Walker, J. W.
Pelham cres., S.W.—
Glassington, C. W.
Marwick, R. E.
Pemberton gdns., N.—
Cree, W. E.
Pembridge gdns., W.—
Bagram, G. J.
Kiallmark, H. W.
Walker, A. D.
Pembridge mans., W.
Hillyer, W. H.
Pembridge sq., W.—
Walker, B. W.
Pembridge villas, W.
Clarke, A. F. S.
Erskine, R.
Mair, R. S.
Ryan, M. F.
Webley, A. S.

London (*contd.*)—
Pembroke rd., W.—
Farr, A.
Pembroke sq., W.—
Paine, Mabel.
Penge, S.E.—
Butler, A. G.
Clark, W. A.
Greenwood, H.
Jacob, H. G.
Jukes, A. M.
Phillips, H. H.
Penn rd., N.—
Rumbelow, R. C.
Pentonville, N.—
Wilson, J. H. P.
Pentonville rd., N.—
Gill, G. F.
Goddard, B.
Petersham terr. south, W.—
Read, T. L.
Petherton rd., N.—
Alaun, I.
Phillips, A.
Phillips, F. E. L.
Philbeach gdns., S.W.
Wilson, A. G.
Phillimore gdns., W.
Travers, E. F.
Phœnix st., N.W.—
Atkinson, R. C. E.
Cox, E. F.
Evans, J.
Marquis, D.
Sanjana, D. F.
Piccadilly, W.—
Ascherson, W. L.
Barkworth, H. S.
Bate, J. B.
Bolton, G. A.
Buchanan, A
Cave-Brown-Cave, H. W.
Coall, R. H.
Flavelle, J. M.
Fleming, G. A.
Hames, G. H.
Hare, Dorothy C.
Knowles-Jones, J. T.
Lawless, E. J.
Percival, B.
Queely, J. E. St. G.
Rogers, B.
Seekings, Sophia.
Semple, E.
Stewart, A. H.
Stewart, J.
Pimlico rd., S.W.—
Elworthy, H. H.
Evans, W.
Thornhill, W. H.
Plaistow, E.—
Allison, D.
Biernacki, J. T.
Bromley, F. E.
Charlesworth, G.
Cherrett, B. W.
Darlow, A.
Fairfax, H.
Gask, C. H.
Haverson, J. J.
Hope, W. A.
Kennedy, Alfred E.
Kennedy, Angus E.
Lister, H. S.
Muir, J. C.
Parker, J.
Reid, A. G.
Simpson, Lilian G.
Woodforde, A.
Woodforde, A.W. G.
Young, G.
Plaistow, E. (see also *Upton pk., E.*).

London (*contd.*)—
Pont st., S.W.—
Gavin, A. T. B.
Poplar, E.—
Byrne, B.
Carswell, W. E.
Clarke, T. H.
Debenham, R. B.
Gill, E.
Goodwin, A. C.
Harvey, A. T. V.
Lamont, J.
O'Brien, H. J.
Power, T.
Power, T. C.
Young, G. R.
Poplar, E. (see also under names of streets in this district).
Porchester gdns., W.—
Farquharson, Rt. Hon. R.
Phillips, H. R.
Sandifer, H. S.
Porchester rd., W.—
Loades, W.
Porchester sq., W.—
Alabone, M. A.
Cock, F. W.
Porchester terr., W.—
Bone, Elizabeth H.
Collie, R. J.
Gibson, E. A.
Moullin, J. A. M.
Murrell, Christine M.
Portland Court, W.—
McClure, H.
Portland pl., W.—
Bridger, A. E.
Clarke, J. J.
Clutton, H. H.
Davidson, J. M.
Donkin, H. B.
Dunn, J. C.
Fripp, Sir A.
Goodhart, G. W.
Goodbart, J. F.
Grünbaum, O. F. F.
Hawkins, H. P.
Latham, A.
Mills, S.
Noble, H. P.
Pitt, G. N.
Read, W. R.
Shepherd, H. B.
Spokes, P. S.
Symonds, C. J.
Turney, H. G.
Portman st., W.—
Cheadle, W. B
Davis, H. D.
Davis, H. J.
Malcolm, J. D.
Peart-Thomas, W.
Portsdown rd., W.—
Kisch, A.
Powis gdns., W.—
Blenkinsop, W. H.
Powis sq., W.—
Shelton, T.
Praed st., W.—
Jarvis, J. H. E.
Primrose hill rd., N.W.—
Gervis, A. F. (*W.*
Prince of Wales terr.,
Warner, F.
Prince's gate, S.W.—
Brodie, G. B.
Lawrence, Sir J. J. T.
Princes sq., W.—
Bousfield, S.
Bryan, C. W. G.
Bryan, F. C.
Johnston, J.

London (*contd.*)—
Princes sq., S.E.—
Wortabet, J. R.
Princes st., W.—
Bentham, E. C.
MacCormac, J. S. D.
Robinson, T.
Priory rd., N.W.—
Franklin, P. J.
Grosvenor, A. O.
Haward, W.
Lewkowitsch, H.
Morton, J. L.
Myers, B.
Vassie, A. H.
Putney, S.W.—
Armstrong, H. F.W.
Austen, A. W.
Baker, A. de W.
Banting, C.
Barnard, W. B.
Barris, J. D.
Barry, J. W.
Bent, P. C. V.
Blake, J. F.
Bluett-Duncan, J.D.
Brimacombe, R. W.
Carter, F. H.
Charlesworth, G. H.
Dick, Sir J. N.
Dickinson, W. G.
Farrar, J. F.
Gauntlett, E. G.
Gay, J.
Gordon-Smith, H.
Hillstead, H. J.
Hoffman, H. D.
Hoffman, H. W.
Howell, T. A. I.
Huggins, S. P.
Jeffery, C. C.
Keenan, J.
Kesteven, W. H.
Kilgour, W. R.
Kirby, R. A.
Laing, A. W.
Lauchlan, H. D.
Liebstein, H. J.
Longstaff, G. B.
Maddick, E. D.
Miller, E. A.
Morton, A. S.
Morton, J.
Muir, J.
Muir, Jessie S.
Neville, T. C.
Nobbs, A.
Orr, W. Y.
Pick, L.
Richardson, G.
Roe, A. D.
Rowse, E. L.
Scott, R. L.
Sheard, W. F.
Shearer, D. F.
Sheppard, W. J.
Smith, J.
Stewart, G. E.
Trist, J. R. R.
Underwood, J. C.
Welchman, F. E.
White, E. F.
Wilson, J. H.
Putney, S.W. (see also under names of streets in this district).
Putney Heath, S.W.—
Churchill, S.
Pyrland rd., N.—
Adler, J. E.
Queen sq., W.C.—
Kennedy, R. F.
Prentice, H. R.
Queenst., Bryanstonsq.
Williams, R. T.

London (*contd.*)—
Queen st., Mayfair, W.
King, D. B.
Maudsley, H.
Parsons, J. I.
Queen's gdns., W.—
Rose, W.
Queen's Club gdns., W.
Barnes, G.
Eckenstein, K. E.
Whitby, L.
Queen's Club terr., W.
Grant, A. J.
Queen's gate, S.W.—
Allen, F. E.
Grant, F.
Harvey, S. F.
Rooke, E. M.
Singleton, F. E. C.
Townsend, T. S.
Whitcombe, P. P.
Queen's gate terr., S.W.—
Alderson, F. H.
Brinton, R. D.
Ewart, C.
Queen Anne st., W.—
Ackery, E. F.
Bateman, A. G.
Burford, G. H.
Chambers, J.
Chetham-Strode, R.
Clayton-Greene, W. H.
Collins, E. T.
Colyer, J. F.
Davis, H.
Day, J. R.
Eden, T. W.
Epps, W.
FitzMaurice-Kelly, M. A. M.
Golding-Bird, C. H.
Gould, A. P.
Gowers, Sir W. R.
Gunn, R. M.
Hadley, W. J.
Hancock, W. I.
Henderson, E. E.
Hett, G. S.
Hewitt, F. W.
Howard, R. J. B.
Howell, C. M. H.
Hutchison, Laetitia
Hutchison, R.
Jackson, F. D. S.
Johnson, G. L.
Kellock, T. H.
Keyser, C. R.
Lane, J. E.
Lett, H.
Liveing, E.
Luff, A. P.
McKay, R.
Manson, Sir P.
Miller, C. H.
Miller, R. H.
Palmer, F. S.
Palmer, J. I.
Parsons, W. B.
Pollard, J.
Potter, E. F.
Rayner, H.
Rigby, H. M.
Roughton, E. W.
Rowlands, R. P.
Scott, S. R.
Smith, E.
Smith, G. B.
Smith, L.
Smith, R. P.
Stabb, E. C.
Tanner, J.
Tate, W. W. H.
Thomson, H. C.

London (*contd.*)—
Queen Anne st. (*con.*)
Thomson, St C.
Walker, J. W. T.
Wallis, C. E.
West, C. E.
Willcox, W. H.
Williams, C.
Wingfield, H. E.
Wirgman, C. W.
Queen Anne's gate, S.W.—
Greig, D. McB.
Norton, J.
Queen Anne's mans., S.W.—
Murray, G.
Queensberry pl., W.—
Richmond, W. S.
Queensborough terr., W.—
Armstead, H. W.
Barrett, H.
Black, P.
Bruce, S. N.
Dolbey, R. V.
Queen Victoria st., E.C.—
Barnett, B. L. T.
Bynoe, C. A.
Hill, W. J.
Nicod, L. C. N.
Quex rd., N.W.—
Clarke, C.
Railway approach, S.E.—
Pedley, R. D.
Randolph cres., W.—
Clifford, M.
East, E.
Hobbs, F. W.
Randolph gdns., N.W.
Smith, G. H.
Rathbone pl., W.—
Daser, P. P.
Ravenscourt pk., W.—
Atkinson, J. A.
Denson, J. L.
Fletcher, W. W. E.
Martin, B. R.
Vallancey, A. d'E. de.
Raynes Park, S.W.—
Bradley, J. E. C.
Redcliffe gdns., S.W.
Ashe, W. P.
Barton, C. N.
Bourns, N. W.
Gregory, E. T.
Hogan, J. C.
Lewtas, J. T.
Stewart, H. D.
Regency st., S.W.—
Griffiths, H. St. D.
Regent st., W.—
Dunn, P. H.
Mitchell, A.
Sills, C. H.
Tabb, J. S.
Thurgar, B. B.
Regent's pk., N.W.—
Davidson, A. D.
Newsholme A.
Regent's pk. rd., N.W.
Blackstone, W.
Gray, E.
Rowlands, B.
Smith, W.
Vintras, L.
Wood, C. H.
Woods, D.
Richmond rd., N.—
Roberts, T. A.
Rowntree, S. J.
Rowntree, W. G.
Tucker, A. C.

London (*contd.*)—
Richmond rd., N.E.—
Brewer, A. H.
Brewer, H. J.
Kimbell, H. J. S.
Laughton, J. M.
Ridgmount gdns., W.C.—
Hebb, R. G.
Riding House st., W.
Jackson, G. C.
Rochester row, S.W.—
Catterall, C. G.
Rodney pl., S.E.—
Donnelly, J.
Rodney rd., S.E.—
Saunderson, R.
Roehampton, S.W.—
McIlroy, J. M.
Robertson, A. M.
Roman rd., E.—
Basan, C.
Romford rd., E.—
Downes, J. L.
Wallis, S. S.
Rosary gdns., S.W.—
Bland, A. R. H.
Harper, J.
Nias, J. B.
Rosebery av., E.C.—
Webb, C. H. S.
Rosoman st., E.C.—
MacGregor, R. D.
Rosslyn hill, N.W.—
Cook, A. H.
Mallam, W. A.
Taylor, E. C.
Rotherhithe, S.E.—
McKie, G. McK.
Phillips, G. R.
Thomas, J. D.
Rotherhithe (see also under names of streets in this district).
Rothwell st., N.W.—
Vivian, Margaret C.
Royal Albert Dock, E.
Finlay, A.
Finlay, A.
Lovell, Sir F.
Royal Albert Dock, E. (see also *Albert Dock, E.*).
Royal av., S.W.—
Cooper, D. N.
Loveday, F. J.
Palmer, J. F.
Royal cres., W.—
Mennell, T. B.
Mennell, Z.
Russell rd., W.—
Eichholz, O.
Russell sq., W.C.—
Chalmers, Q.
Hamerton, G. A.
Hill, W. de M.
Longinotto, M. J.
Sumner, S.
Ryder st., W.—
Johston, L. P.
Sackville st., W.—
Byles, J. B.
Lomas, W.
St. Andrew's rd., W.
Slatter, O. T.
St. Charles' sq., W.—
Fairbank, J. G. A.
St. George-in-the-East, E.—
Bowlan, M. M.
Jobson, F. C.
St. George's rd., S.E.
Matcham, A.
Spencer, P. J.

London (*contd.*)—
St. George's rd., S.W.
Barrington, N. W.
Brabant, T. H.
Fleming, J.
Foster, J.
Trechmann, M. L.
St. George's sq., N.W.
Damian, O. J. S.
France, J. M.
Kloster, O.
Seaton, E. C.
Vosper, P.
St. George's sq., S.W.
Bramsdon, W. A.
Griffith, G. de G.
Mansel-Howe, S. I.
Perry, G.
St. James's, S.W.—
Marshall, F. J.
St. James's court, S.W.
Little, G. L.
O'Connor, W. M.
Riddle, H. H.
St. James's pl., S.W.
Bennett, F. D.
Cochrane, A B.
Crowle, T. H. R.
Hay, K. R.
Hosford, J. S.
St. James's sq., S.W.
Cormack, J. C.
Dallaway, J. W. D.
Harries, A. J.
Harries, E. H. R.
Wade, A. H.
St. James's st., S.W.
Blaker, W. C.
Christy, C.
Clements, W. H.
Elmes, C. H.
Féré, E. N.
Henderson, G.
Ingram, P. C. P.
Longstaff, T. G.
Ross, W. G.
Saunders, G.
Sheild, A. M.
Stratton, P. H.
Usher, J. E.
Wallace, J. J.
St. James's terr., W.
Stubbs, I. D.
St. John's, S.E.—
Cadman, A. W.
Connolly, B. B.
Faraker, J. J.
Kelly, B.
St. John's hill, S.W.
Robson, R. B.
St. John's pk., N.—
Rattray, P. W.
St. John's Wood, N.W.
Greenwood, E. C.
Holland, E. B.
Lovell, F. O.
Ramsay, H. W.
St. John's Wood, N.W. (see also under names of streets in this district).
St. John's Wood pk., N.W.—
Marshall, C. F.
Trench, J. H.
St. John's Wood rd., N.W.—
Davis, W.
St. Katherine's pk., S.E.—
Bhabha, S. D.
St. Lawrence rd., W.
McKinnel, W. R.
St. Leonard st., E.—
Farmer, C.

London (*contd.*)—
St. Leonard's rd., E.
Dunlop, L. M.
Hendry, J. D.
Spillane, D. L. [*S.W.*
St. Leonard's terr.,
Mortimer, J. D. E.
Tribe, R. H.
St. Luke's rd., W.—
Breen, A. L.
St. Mark's rd., W.—
James, P.
Keogh, F. E. H.
Pocock, F. E.
St. Mark's sq., N.W.
Freyberger, L.
St. Martin's-le-Grand, E.C.—
Hewitt, H. E.
Sinclair, J.
Wilson, A. H.
Wright, G. C. W.
St. Martin's pl., W.C.
Greig, Lila S.
Wanklyn, W. McC.
St. Mary Abbott's terr., W.—
Corthorn, Alice M.
Dent, H. L. R.
Mills, H. H.
St. Mary's mans., W.
Elmslie, R. C.
Le Bas, D.
St. Mary's terr., W.—
O'Connor, F. W.
Thompson, P.
St. Pancras, N.W.—
Bell, J. A.
Clark, F.
Dawson, W. E. P.
St. Paul's rd., N.—
Mack, C. G.
Sillifant, H.
St. Paul's rd., N.W.
Shave, E. S.
St. Quintin av., W.—
Clarke, H. W.
Coombe, R. G.
St. Stephen's cres., W.
Friend, H. E.
St. Stephen's rd., E.—
McDonnell, E. T.
Tuckey, E. T.
St. Stephen's rd., W.—
Subrahmanyam, Y.
St. Thomas's st., S.E.
Cameron, H. C.
Davies-Colley, R.
Eason, H. L.
French, H.
Mann, H. C. C.
Thompson, A. R.
Turner, P.
Salisbury sq., E.C.—
Elliott, R.
Lankester, H. H.
Savernake rd., N.W.—
Bray, F. R.
Savile row, W.—
Cheatle, A. H.
Dalby, Sir W. B.
Fenwick, E. H.
McHardy, M. M.
Slack, E.
Savoy mans., W.C.—
Philipps, A.
Scarsdale villas, W.—
Pott, F. H.
Seagrave rd., S.W.—
Phippen, H. G.
Thompson, G. L.
Willcox, E. C.
Seven Sisters rd., N.—
Bulger, M. J.
May, L. J.
Waller, W. B.

London (*contd.*)—
Seville st., S.W.—
Cabill, J.
Seymour pl., W.—
Boyd, E. A.
Seymour st., W.—
Beddard, A. P.
Boulton, P.
Broadbent, J. F. H.
Brown, D. D.
Maedonald, Isabella M.
Maguire, R.
Robinson, G. D.
Romer, F.
Searson, J.
Taylor, S.
Templeton, G.
Seymour st., N.W.—
Sborland, G.
Shadwell, E.—
Allin, N. G.
Shaftesbury av., W.C.
Barlet, J. M.
Clarke, J. F. H.
Curioni, F.
Grant, A. A. C.
Montusebi, F.
Worthington, O. C.
Shepherdess walk, N.
Evans, T.
Slowan, W. J. M.
Shepherd's Bush, W.
Batteson, J.
Beard, C. I.
Burnhill, W. H.
Butler, J. A.
Elliott, J. W.
Hains, W. R. H.
Harrison, H. F. E.
Jenkins, J.
Jobnson, C.
Lock, G. H.
Loosely, A. E. A.
Loosely, C. J.
Madgsbon, Minnie
Mason, J. [L. C.
Miller, F. R.
Peake, B.
Peake, S.
Pbilip, A. A.
Rogers, H.
Viliesid, D.
Wilson, W.
Shepherd's Bush, W. (see also under names of streets in this district).
Shepherd's Bush green, W.—
McCarroll, J. C.
Reid, A. [W.
Shepherd's Bush rd.,
Coldicott, W. R.
Crowley, M.
Owen, S. W.
Shirland gdns., W.—
Wright, E.
Shooters hill, S.E.—
Duncanson, J. C.
Duncanson, J. G.
Ingall, F. E.
MacCombie, J.
Shoot-up-hill, N.W.
Blaber, P. L.
Silchester rd., W.—
Whitlock, E. W.
Sinclair gdns., W.—
Williams, G. R.
Sinclair rd., W.—
Bankes, J. H.
Coffin, R. J. M.
Coke, E. P. I.
Orlebar, J. A. A.
Parker, J. W.
Tbomson, G. J. C.

London (*contd.*)—
Sloane Court, S.W.—
Boyd, C.
Sloane gdns., S.W.—
Staveley, W. H. C.
Sloane st., S.W.—
Albert, J. V.
Dally, J. F. H.
Dewar, J.
Dickinson, T. V.
Marsh, J. J.
Neville, T.
Parkinson, T. W.
Ramsden, H. K.
Scott, L. M.
Winterbottom, A.
Winterbottom, C.
Snaresbrook, N.E.—
Hills, R.
Slater, W.
Snow hill, E.C.—
Westerman, A.
Somerset st., W.—
Morgan, C. A.
Young, J. V.
Young, M.
South grove, E.—
Graydon, J. A.
South st., W.—
Torrens, J. A.
Southampton row, W.C.—
Moyles, T. H.
Southampton st., W.C.—
Sing, W. MacD.
S. Audley st., W.—
Brydone, J. M.
S. Eaton pl., S.W.—
Lumsden, T. W.
Wall, V. F.
Southfields, S.W.—
Barkley, W.
Fotbergill, E. R.
Wheelwright, H.
Williams, L.
Southfields, S.W. (see also *Wandsworth, S.W.*).
Southgate, N.—
Armstrong, A. J. M.
Baker, W. E.
Clark, G.
Corner, H.
Coventon, A. W. D.
Ransome, A. S.
Roberts, E. C.
Southgate rd., N.-
Llewellyn, I. P.
Marrett, C. A.
Sandiland, A. H.
Sandiland, D. S.
Sandiland, E. L.
Silas, W. B.
S. Kensington, S.W.
Symes, W. L.
S. Lambert, S.W.—
McMahon, J. T.
S. Lambeth rd., S.W.
Hickley, A. M.
James, G. G.
Morton, J D.
Winterbotham, L.L.
South Norwood, S.E.
Air, A. C.
Archer, H. E.
Gooding, S.
Green, E. F. S.
Pinkerton, R. L.
Simmons, S. S.
Warren, C. E. H.
Southwark, S.E.—
Jaquet, J. L.
Tebb, W. S.

London (*contd.*)—
Southwark Bridge rd., S.E.—
Elliman, A. C.
Massie, T.
Spon, H. J.
Southwark pk. rd., S.E.—
Burgess, C. V.
Carrigan, E.
Cooper, G. J.
Holmes, N. W.
Southwick pl., W.—
Cornish, C. N.
Southwick st., W.—
Bott, P. G. A.
Bulleid, E. G.
Spa rd., S.E.—
Brown, R. K.
Spanish pl., W.—
Bailey, R. C.
Paton, L. J.
Smitb, S. M.
Spital sq., E.—
Clark, P. J.
Field, W. V.
Hargrave, H. J.
Spitalfields, E.—
Goodman, P. T.
Spring gdn. pl., E.—
Normile, J.
Springfield rd., N.W.
Edwardes, E. J.
Stafford terr., W.—
Dumergue, H. W.
Mivart, F. St. G.
Stamford brook, W.—
Pope, E. C. [W.
Stamford Brook av.,
Huijssen, C. W.
Stamford hill, N.—
Beddow, J.
Bernstein, M. M.
Booth, W. H.
Clarke, C. G.
Duncan, A. G.
Durno, L.
James, C. A.
Llewellyn, R. R.
Llewellyn, W.
McDonnell, A.
Maddison, T. W.
Musbé, W. A.
Petty, D.
Reynolds, W. P.
Rusbbrooke, T.
Sutton, H. M.
Young, J.
Stamford st., S.E.—
Moran, M.
Stanhope gdns., S.W.
Gayer, R. C.
Stanhope pl., W.—
Dickinson, W. H.
Gee, S. J.
Stanhope terr., N.W.
Bulger, L. Q.
Stanwick rd., W.—
Spaull, P. W.
Stepney, E.—
Norman, V. P.
Stepney (see also under names of streets in this district).
Stockwell, S.W.—
Barton, F. W.
Caiger, F. F.
Cockerill, J. W.
Heatly, R. J.
Mackay, J. J.
Oswald, R. J. W.
Plews, J. M.
Sharples, M. W.
Sutherland, D. S.
Ta Bois, A. C.
Turner, A. C. F.

London (*contd.*)—
Stockwell, S.W. (see also under names of streets in this district).
Stoke Newington, N.—
Baillie, R. A.
Billings, B. R.
Brown, R.
Chislett, F. H. O.
Clark, G. B.
Kendall, G. W.
Kenwood, H. R.
Lewis, A. D.
Lewis, F. W.
M'Donnell, W. C.
McDowell, S. E. C.
McFarlane, C. J.
McQuiban, W.
Mathewson, S. J.
May, O.
Miller, H. P.
Muirhead, I. B.
O'Regan, B.
Ostlere, R.
Pearson, G. K.
Pettifer, E. H.
Richards, J. E.
Salisbury, C. R.
Scott, Constance M.
Simpson, H. E.
Webb, A. W.
Whitelaw, W.
Williams, A. C.
Williams, P. G.
Stoke Newington, N. (see also *Amhurst pk., Green lanes*, etc.).
Stonebridge pk., N.W.
Greeves, T. N.
Muller, D. V.
Store st., W.C.—
Cook, J. C.
Strand, W.C.—
Cholmeley, H. P.
Cox, A.
Hall, J. F.
Hewlett, R. T.
Jenkins, G. J.
Metcalfe, G.
Nicolson, D.
Rous, J. B.
Singh, S.
Sprigge, S. S.
Stephen, G. N.
Tatham, J. F. W.
Whitaker, J. S.
Williams, D.
Stratford, E.—
Asbley, H. E.
Bastable, D. H.
Bucban, J. G.
Buchan, P.
Carney, A.
Couzens, A. J.
Cummings, A. P.
Dickinson, J. J.
Francis, W.
Goodson, W. H.
Gorsucb, R. B.
Grogono, E. W.
Grogono, J.
Grogono, W. A.
Harcourt, J. C.
Inglis, T.
Lawson, H. A.
Meredith, W. R.
Nicoll, P. J. S.
Robbins, J.
Troup, G. A.
Watson, H. M.
Wbitebouse, T. G.
Whitten, S.
Stratford, E. (see also *West Ham, E.*).

London (*contd.*)—
Stratford pl., W.—
Beddoes, T. P.
Blair, C. S.
Brunton, Sir T. L.
Cripps, W. H.
Densham, A. B.
Forbes, A. L. A.
Hern, G.
Hern, W.
McKenzie, D.
Nowell, W. S.
Purves, W. L.
Quay, F. A. W.
Santi, P. R. W.
Smith, Sir T.
Streatham, S.W.—
Barber, F. S.
Barnes, G. F.
Barton, W. E.
Beamish, R. T.
Bent, V. T. C.
Bigger, W. G.
Brown, T. H.
Bumsted, H. J.
Burgess, W. F. R.
Clark, W. H.
Coutts, F. J. H.
Creighton, E.
Curtis, C. E.
Dale, G.
Davis, C. D.
Douse, J. F.
Drake, C. H.
Dupigny, J. E.
Edmonds, C. J. E.
Fenn, C. E.
Ferguson, J.
Fitter, Clara A. S.
Foote, V. P.
Fuller, L. H.
Gardner, T. H.
Gibson, J. McC.
Hartley, J. A.
Hull, E. G.
Johnston, J. A.
Jones, G. T.
Knight, G. D.
Langley, A.
Lloyd, J. R.
Margenout, J. G.
Maynard, C. D.
Millar, W. H.
Milne, G.
Morrish, W. J.
Nicol, P. W.
Owen, R. F.
Palmer, F. J. M.
Paton, R. McI.
Pocock, A. G. C.
Pring, F. A.
Purnell, P.
Reade, A. G. L.
Reeves, A.
Reid, J.
Reynolds, R. J.
Robertson, J.
Robinson, L.
Roe, G. G.
Sandberg, A. G.
Shepperd, A.
Smith, H. E.
Stamm, L. E.
Stebbing, G. F.
Steedman, J. F.
Stevenson, C. M.
Surr, A. C. H.
Verdon, H. W.
Verdon, W. G. H. M.
Wall, A.
Ware, J.
Wheaton, S. W.
White, E. W. [L. D.
Williams, Henrietta
Woollett, C. J.
Worth, E. H.

London (*contd.*)—
Streatham, S.W. (see also *Norbury, S.W.*).
Streatham hill, S.W.
Brock, E. H.
Bromhead, F. H.
Jewell, W. H.
Reynolds, R. J.
Stroud Green, N.—
Brackenbury, H. B.
Burt, R. F.
Livermore, W. L.
Longson, F. M.
Maitland, Harriet M.
Peake, J.
Stroud Green rd., N.—
Bryce, J. R.
Craig, S. H.
Suffolk pl., S.W.—
Haslip, G. E.
Suffolk st., S.W.—
Matthews, V.
Surrey sq., S.E.—
Peers, T. H. P.
Sussex gdns., W.—
Judah, D.
Turner, E. B.
Sussex pl., W.—
Hale, C. D. B.
Hale, R. E. V.
Sussex villas, W.—
Ware, A. M.
Sutherland av., W.—
Don, W. W.
Finzi, N. S.
Gimblett, W. H.
Hayward, J.
Jaffé, C. S.
Jones, B.
Jones, D.
Jones, J. T.
Maynard, J. P.
Sanders, L. P.
Swan walk, S.W.—
Harrison, C. J.
Sydenham, S.E.—
Allworth, A. L.
Brigham, J. K.
Elliott, H.
Gaitskell, E. F.
Gardener, W. F.
Gilchrist, J.
Gladstone, H. B.
Grace, W. G.
Grant, W. F.
Green, H. M.
Hayes, J.
Jolly, S. B.
Law, J.
Michael, C. E.
Milner-Browne, C.
Mulqueen, J.
O'Bryen, J. W.
Pearson, J. S.
Puddicombe, E. L.
Round, J. C.
Shackleton, H.
Shillitoe, A. A.
Silver, H. W.
Smith, Nora F.
Thomas, G. C.
Umney, W. F.
Wheeler-O'Bryen, J.
Sydney st., S.W.—
Hamilton, J.
Keen, E.
Moore, S. H.
Tachbrook st., S.W.—
Gonsalves, V. P.
Marsh, G. W. B.
Talbot rd., W.—
Barton, G. A. H.
De Morgan, A.
Henderson, J.
Johnson, W. A.
Nolan, W.

London (*contd.*)—
Tavistock rd., W.—
Day, H. B.
Tavistock sq., W.C.—
Cocke, R. S.
Taviton st., W.C.—
Edic, J.
Tedworth gdns., S.W.
Ligertwood, T.
Temple, E.C.—
Cowburn, A. D.
Kingsbury, G. C.
Saunt, T. E.
Wellington, R. H.
Temple gdns., E.C.—
Gibson, C. W.
Gibson, S. H.
Templeton pl., S.W.
Cleary, A. P. D.
The Hyde, N.W.—
Fremlin, H. S.
Theobald's rd., W.C.
Bolton, D. L. E.
Thurloe pl., S.W.—
Conacher, D. J. M.
Oswald, H. R.
Rigden, W.
Thurloe sq., S.W.—
Hunter, Kate M.
Powell, J. C.
Whitmore, W. B.
Thurlow rd., N.W.—
Evans, W. N.
Titchfield terr., N.W.
Brenan, A. R. M.
Holland, E.
Tokenhouse Yard, E.C.—
Davies, A. T.
Tollington pk., N.—
Brighouse, J.
Chatterton, H.
Ellwood, T. A.
Fouracre, S. F.
Henderson, T. M.
Maclean, K.
Noad, E.
Parker, W. N.
Shoyer, A. F.
Tooting, S.W.—
Ahern, R.
Attlee, C. K.
Barron, H. T.
Beggs, J. E.
Beresford, E. H.
Bowen, E.
Burn, W. B.
Cato, C. S.
Cobb, W. E. S.
Collenette, F. de B.
Corfield, E. C.
Cotter, G. E. W.
Crutchley, E. J. T.
Featherstone, J. A.
Ferguson, L. C.
Ferris, W.
Gordon, J. L.
Gray, J. H.
Gray, W. H.
Hilder, R. T.
Hill, H. G.
Hind, H. J.
Jones, B. S.
Jones, E. C.
King, C. Alice.
Knox, J.
McCann, M.
Maclean, J. N.
Mayston, J. H.
Nunn, J. H. F.
Osborn, E. C.
Pollard, A. M.
Pollard, F.
Rolleston, J. D.
Rowat, J.
Sampson, H. M.

London (*contd.*)—
Tooting (*contd.*)—
Scar, J. T.
Smith, G. W.
Spong, J. F.
Taylor, W.
Thorpe, R.
Tocher, G.
Turnball, P. M.
Tyrrell, E. J.
Wallace, J. R.
Tooting Graveney, S.W.—
Bligh, S. E.
Brock, C. De L.
Hardwicke, W. P. A.
Legg, C.
Torrington sq., W.C.
Coy, W. F.
Graham, W. E.
McPherson, T.
Tottenham, N.—
Barnes, J. A. P.
Berne, D.
Bowie, A. W.
Burrows, C.
Butler-Hogan, J. F.
Chappel, G. P.
Crowley, G. A.
De Gruyther, E. J.
Ewan, W. J. S.
Goffe, E. G. L.
Hewlett, W. H.
Hutt, C. E.
Lyon, R.
McAskie, D.
Macdonald, W. G.
Macdonogh, J. D.
May, E. H.
Mondy, S. L. C.
Norton, R.
O'Meara, W. J.
Pereira, H. M.
Plaister, G. R.
Plaister, W. H.
Price, C.
Ridge, P. B.
Rostant, A. A.
Scott, L. P.
Spear, R.
Spears, J. J.
Stanger, C. E.
Sykes, E. J.
Sykes, J. L.
Thompson, C. G.
Thomson, F. H.
Vos, G. H.
Wainwright, A. S. R.
Williams, R. T.
Tottenham, N. (see also *S. Tottenham, N.*, and *West Green, N.*).
Tottenham Court rd., W.—
Kynsey, H. A.
Robertson, C. F.
Totteridge, N.—
Sheehy, W. H. P.
Totteridge, N. (see also *Whetstone, N.*).
Trafalgar rd., S.E.—
O'Carroll, M. A.
Tredegar rd., E.—
Dornford, A. C.
Mack, H. H.
Rooke, T. A. E.
White, F. H.
Trinity sq., S.E.—
Alexander, J.
French, A. R.
Lansdale, W.
Rippmann, C. H.
Tufnell pk., N.—
Heap, C. S.
Shoppee, E. C.

London (*contd.*)—
Tufnell pk., N. (see also under names of streets in this district).
Tufnell pk. rd., N.—
Wilson, A. W.
Tulse hill, S.W.—
Dunstan, R.
Low, J. S.
Low, R. B.
Moorshead, R. F.
Pratt, W.
Robertson, James.
Scott, J. W.
Scott, J. W. L.
Stevens, A. B.
Wall, G. B.
Wall, J. B.
Turner's rd., E.—
Dumaresq, M. B.
Turnham green, W. (see *Chiswick, W.*).
Ulster terr., N.W.—
Giles, W. B.
Union st., W.—
Jones, W. E.
Upper st., N.—
Beardmore, G. R.
Harris, A. E.
Hopwood, E. O.
Smith, R. A.
Upp. Bedford pl., W.C.
Bahadurji, J. N.
Colquhoun, W. B.
Dadachanzi, K. K.
Martin, L. C.
Navarra, N.
Shorney, H. F.
Vawdrey, P. L.
Upp. Berkeley st., W.
Bennett, H. S.
Caley, H. A.
Colbeck, E. H.
Cole, R. H.
Coutts, J. A.
Edc, F.
Gossage, A. M.
Guthrie, L. G.
Hobson, H. O.
Hobson, W. H.
Keith, S.
Lockwood, C. B.
Morison, A.
Orton, G. H.
Pickering, R. N. U.
Potter, J. C.
Sheppard, Amy.
Stedman, H.
Williamson, O. K.
Upp. Brook st., W.—
Cautley, E.
Champneys, F. H.
English, T. C.
Jex-Blake, A. J.
Jones, L.
Lewers, A. H. N.
Mackenzie, H. W. G.
Phillips, S.
Playfair, H. J. M.
Rolleston, H. D.
Sayer, Ettie.
Waggett, E. B.
Whittick, F. P.
Williams, C. T.
Upp. Clapton, N.E. (see *Clapton, N.E.*)
Upp. Clapton rd., N.E.
Daly, F. J. P.
Gundlach, J.
Hall, J. M.
Marshall, A. L.
Powell, H. C.
Powell, H. E.
Wallace, F.
Wallace, F. H.

London (*contd.*)—
Upp. George st., W.—
Capon, H. J.
Kingsford, A. B.
Upp. Gloucester pl., N.W.—
Billett, Helen L.
Blyth, A. W.
Rees, A. E. C.
Renner, C.
Upp. Holloway, N. (see *Holloway, N.*).
Upp. Kennington la., S.E.—
Dunlop, J.
Upp. Montagu st., W.
Simpson, J. P.
Upp. Norwood (see *Norwood*).
Upp. Park rd., N.W.
Brown, Alice E.
Cushny, A. R.
Upp. Phillimore pl., W.—
Gloster, J.
Macmahon, J. R.
Saunder, C. S.
Townsend, M.
Upp. Richmond rd., S.W.—
Richardson, J. H. H.
Upp. Tollington pk., N. (see *Tollington pk., N.*).
Upp. Tooting, S.W. (see *Tooting, S.W.*).
Upp. Tulse hill, S.W.
Reeves, J. K.
Upp. Westbourne terr., W.—
Chatterton, E.
Tandy, B. L.
Upp. Wimpole st., W.
Andrews, H. R.
Ball, J. B.
Barrow, A. B.
Bidwell, L. A.
Branson, W. P. S.
Browne, O. A.
Carless, A.
Collier, J.
Colyer, H. C.
Cunning, Annie B.
Cunning, J.
Daniel, P.
Evans, Ann F. P.
Evans, Frances P.
Evans, W. H.
Fenwick, B.
Giles, A. E.
Hamilton, D.
Lane, G. J.
Lankester, A. O.
Lawrence, L. A.
Macleod, H. W. G.
Maggs, W. A.
May, W. J.
Moir, B.
Morton, E. R.
Ormerod, J. A.
Paterson, H. J.
Rees, J. M.
Robinson, H. B.
Roll, G. W.
Rose, F. A.
Russell, A. E.
Targett, J. H.
Wallace, C. S.
Willett, J. A.
Williams, H. L.
Wolfenden, R. N.
Upp. Woburn pl. W.C.
Carr-Harris, F. F.
Upton Manor, E.—
Challans, F.
Hegan, E.

London (*contd.*)—
Upton pk., E.—
Benton, W.
Feely, J. E.
McDonagh, J. S.
MacDonnell, E.R.A.
Mercier, C. J. A. N.
Russell, G. H.
Uxbridge rd., W.—
Burt, A.
Carter, W. R.
Davidson, W. A.
Maxwell, R. F.
Paterson, A. B.
Peacock, W. H.
Shrubsall, F. C.
Wright, G. A.
Vallance rd., N.E.—
Orchard, H. P.
Woodyatt, W. J.
Vanbrugh hill, S.E.—
Thompson, S. W.
Vauxhall Bridge rd., S.W.—
Buchanan, J.
Cope, G. E.
Vauxhall walk, S.E.
Evans, T. J.
Vereker rd., W.—
Gotla, F. S.
Vernon sq., W.C.—
Bishop, C. T.
Grant, A. W. H.
Greet, W. A.
Victoria Docks, E.—
Richmond, J. W.
Victoria Dock rd., E
Hay, E.
Taylor, W. C.
Williams-Humphreys, R.
Victoria Embankment W.C.—
Kerr, J.
Murray, J. A.
Thomas, C. J.
Victoria gdns., W.—
Pannett, C. A.
Victoria pk., E.—
Saunders, P. W.
Victoria pk. gate, N.E.
Berdoe, E.
Victoria pk. rd., N.E.
Hirst, L. F.
Reilly, F. B.
Tunstall, A. C.
Victoria pk. sq., N.E.
Bate, J.
Victoria rd., W.—
Corbould, V. A. L. E.
McCarthy, J.
Victoria sq., S.W.—
Lyon, T. G.
Victoria st., S.W.—
Allen, S. C.
Bigg, G. K. S.
Knight, A. D.
Sweeting, R. D. R.
Tudor-Risk, R. R.
Whitehouse, A.L.W.
Wray, C.
Young, C. W. F.
Vincent sq., S.W.—
Archer, T. L.
Collier, W. A.
Matthews, B. S.
Seligmann, C. G.
Walbrook, E.C.—
Fegan, R.
Hartigan, W.
Howitt, G. G.
Penny, C. B.
Reid, J.
Walham green, S.W.
Butler, H. J.
Williams, M. J.

London (*contd.*)—
Walm la., N.W.—
Dutch, M. A.
Walpole st., S.W.—
Johnston, R. W.
Walthamstow, N.E.—
Alexander, H.
Baillie, F.
Baxter, A.
Baxter, T.
Blake, P. R.
Borland, H. McD.
Brown, J.
Brunton, C. E.
Challis, H. T.
Clarke, J.
Clarke, S. A.
Daly, A.
Donald, W. G.
Douglas, K. H.
Drury, W. H.
Dunlop, C. W. J.
Eldred, A. P.
Elliott, F. P.
Hansen, N. C. R.
Horner, C. J.
Irvine, R. A.
Jeremy, H. R.
Minkley, H. R.
Moore, C. J.
Noble, W. G.
Owen, D. S.
Samuel, H. C.
Scoresby-Jackson, T.
Shadwell, St. C. B.
Simeon, E. A.
Steele, W. C.
Swan, A. T.
Turner, S. B.
Wallace, D.
Wise, C. H.
Woodcock, A. E.
Walton pl., S.W.—
Jones, W. P.
Leggatt, C. A. S.
Walton st., S.W.—
Moline, P. F.
Walworth rd., S.E.
Bennett, E. A.
Brook, F. W.
Councell, R. W.
McGrath, J.
McManus, M.
Wandsworth, S.W.—
Aitken, D. M'C.
Archer, T.
Badcock, E. R.
Bartholomew, A. A.
Bent, J. F. G.
Biggs, M. G.
Boam, H.
Carey, W.
Carmichael, H.
Carswell, R.
Chance, R. F.
Clarke, T.
Clarke, T. A.
Connor, J. H. T.
Dillon, R. W.
Dodson, A. E.
Duce, C. T.
Dyer, S. R.
Fagan, C. H. J.
Finnegan, J.
Freeman, C. D.
Greene, H. B. B.
Harford, M. St. L.
Henton, A. E.
Hibbard, C. E.
Howell, J. B.
Huston, M. F.
Jacob, J. B.
Jeaffreson, H.
Laing, G. R.
Lambert, E. C.

London (*contd.*)—
Wandsworth (*contd.*)
Leighton, W. J.
Lynch, A. A.
Maccormac, W. L.
McManus, L. S.
McMurtry, W. D.
Mason, J. B.
Merry, E.
Mitchell, A. W.
Neal, J. B.
Pearson, H. B. A.
Poole, C. N. F.
Pritchard, E. J.
Rohey, R. P.
Rohey, S. H.
Robinson, M.
Roe, E. H.
Ruffmann, H. H.
St. Vincent-Ryan, E. W.
Short, J. J.
Simpson, G. W.
Smith, P. C.
Sturdy, H. C.
Verdon-Roe, S.
Walker, H. V.
Watts, H.
Wootton, J. C.
Worth, R.
Young, C. M.
Wandsworth, S.W. (see (also under names of streets in this district and *Earlsfield, S.W.*).
Wandsworth Bridge rd., S.W.—
Arundell, S. W.
Barker, W. J. T.
Ewart, R. W. T.
Marin, F. B.
McHoul, J.
Shelton-Lewis, C.
Smith, S.
Wandsworth Common
Kennohan, D.
Oram, R. R. W.
Richards, J. T.
Snell, S. H.
Thwaites, H.
Wandsworth rd., S.W.
Crossman, J.
Stocks, F.
Taylor, A.
Weston, T. B.
Wansey st., S.E.—
Foot, R. H.
Wanstead, N.E.—
Argles, F.
Collins, F.
Collins, G. W.
Hickman, H. V.
Macgregor, P. F.
Smith, T.
Stark, A. C.
Ward, G. S.
Wanstead, N.E. (see also *Snaresbrook*).
Warrington cres., W.
Barker, F. J.
Bradlaw, D. B.
Cohen, A.
Davies, F. M.
Warwick av., W.—
Bird, G. G.
Dods, L. F.
Rose, H. C.
Shirgaokar, S. R.
Warwick gdns., W.—
Farr, J. J. W.
Warwick rd., W.—
Deshmukh, G. V.
Warwick rd., S.W.—
Inman, H. M.
Morgan, C. P.

London (*contd.*)—
Warwick sq., S.W.—
Buchanan, A. G.
Colledge, L.
Warwick st., S.W.—
Crowther, C. R.
Ingram, R. E. T.
Kirkby-Gomes, S.G.
Water la., S.W.—
Wilkins, J. C.
Welbeck st., W.—
Ball, W. G.
Ballabene, C.
Carpenter, G. A.
Carson, H. W.
Clutterbuck, L. A.
Craig, M.
Critchley, H. G.
Cunningham, J. F.
Dorrell, E. A.
Duncan, A.
Edmunds, A.
Faulder, T. J.
Freshwater, D. H.
Hastings, S.
Holländer, B.
Hulbert, E. B.
Kennedy, A. S.
McLatchie, J. D. P.
McMullen, W. H.
Macnamara, E. D.
Mapother, E.
Mapother, E. D.
Morton, C. J.
Murison, A. L.
Murrell, W.
Ogilvie, G.
Pritchard, H.
Probyn-Williams, R. J.
Radford, W. J.
Reid, A. D.
Roberts, C. H.
Rouse, R. E.
Ryley, J. B.
Shipway, F. E.
Smith, H.
Snape, E. A.
Spicer, R. H. S.
Spurgin, F. W.
Spurgin, P. B.
Stephenson, S.
Swainson, J. M. G.
Taylor, J.
Wallace, L. A. R.
Watson, C. G.
Waugh, G. E.
Well st., N.E.—
Moore, E. J. F.
Wells st., W.C.—
Greco, G. M. P.
Wellington sq., S.W.
Higgs, A. W.
Westbourne gdns., W.
Carvell, J. M.
Sinclair, B. N.
Westbourne grove, W.
Baker, W. H.
Westlake, J. R. G.
Westbourne pk. rd., W.
Waite, D. A.
Westbourne rd., N.—
Streeten, E. R.
Wickham, O. A.
Westbourne sq., W.—
Davies, G. C. M.
Young, E. P.
Westbourne st., S.W.
Clark, T.
Westbourne st., W.—
Mellor, A. S.
Ransford, S. T. G.
Smith, E. A. C.

London (*contd.*)—
Westbourne terr., W.
Joule, J. S.
Lancaster, H. F.
Price, A. E.
Stratford, E.
West Chapel st., W.—
Dobie, R. D.
Humphris, F. H.
West Cromwell rd., S.W.—
Muir, H. B.
Woodward, Ivy E.
West End la., N.W.—
Cunnington, C. W.
Michael, G.
Robertson, H. A.
Robertson-Fullarton, E. C.
Sansom, H. A.
Starling, E. H.
West Ferry rd., E.—
Daly, J. H. C.
Hall, G. R.
Westgate terr., S.W.—
Croker, J. R.
West Green rd., N.—
Galloway, A. F.
Millar, W.
Williams, C. E.
West Halkin st., S.W.
Greg, A. H.
West Ham, E.—
Frederick, E. G.
Garden, J. A.
Lawson, W.
McCormack, J.
Skerrett, F. B.
West Kensington gdns., W.—
Collier, N. C.
West Kensington mans., W.—
England, H.
West Kilburn, N.W.
Paul, A. E.
Westminster Bridge rd., S.E.—
Brookes, F. W.
Brookes, W. J.
McCarthy, G. F.
Westminster Palace gdns., S.W.—
Allen, M. H.
Westmoreland rd., W.
Farman, R. J.
West Norwood, S.E.
Graham, A. S.
Morgan, F.
Wetherby pl., S.W.
Menzies, J. H.
Ryman, C. A.
Twynam, G. E.
Weymouth st., W.—
Adamson, H. G.
Chapman, C. W.
Chisolm, R. A.
Coats, G.
Creasy, L. E.
Curtis, G. H.
Danvers, H.
Ettles, W. J. McC.
Furnivall, P.
George, W. H.
Gow, W. J.
Harmer, W. D.
Hill, W.
Horne, W. J.
Howard, R. J.
Jordan, A. C.
Keevil, G. M.
Law, W. T.
Lees, D. B.
Lees, K. A.
Lewis, E. E.
Longton, G. H.

London (*contd.*)—
Weymouth st. (*contd.*)
Mayou, M. S.
Morrison, J.
Neale, A. E.
Nix, E. J.
Nix, S.
Nourse, W. J. C.
Ofenheim, E. R. v.
Orwin, A. W.
Phear, A. G.
Poolman, A. E.
Rowntree, C. W.
Spicer, J. E.
Stevens, T. G.
Swaffield, W.
Thompson, A. H.
White, W. H.
Whetstone, N.—
Barber, A.
Bim Thurn, R. M.
Pellatt, Edith B.
Spreat, F. A.
Winkfield, C. F.
Whitechapel, E.—
Hessenauer, G.
Hogarth, A. H.
Larder, H.
Whitechapel rd., E.—
Amhrose, E. Q.
Amhrose, J.
Amhrose, R.
Amhrose, T. Q.
Feldman, M.
Whitehall, S.W.—
Branthwaite, R. W.
Buchanan, G. S.
Bulstrode, H. T.
Collis, E. L.
Copeman, S. M.
Downes, A. H.
Eichholz, A.
Farrar, R. A.
Fuller, A.
James, H. E. R.
Legge, T. M.
MacFadden, A.W. J.
Mair, L. W. D.
Manhy, E. P.
Newman, G.
Parsons, H. F.
Power, W. H.
Reece, R. J.
Smalley, H.
Thomson, T.
Whitelegge, B. A.
Whitehall court, S.W.
Johnson, W. B.
Matthews, H. N.
Whitehall pl., S.W.—
Collingwood, G. T.
Fortescue, A. I.
McCall, J. McI.
Watts, H. N.
Whitehead's grove, S.W.
Morton, A.
White Lion st., N.E.
Chaikin, G.
Wick rd., N.E.—
Stanham, W. C.
Widegate st., E.C.—
George, I.
Willesden, N.W.—
Auty, C. H.
Bardsley, P. C.
Bell, W.
Beresford, F. J.
Bowling, E. E. L.
Cardinall, C. D.
Clark, D. Y.
Dixon, A.
Fort, C. L.
Henry, G. F.
Kemp, J.
Scott-Dickson, Margaret.

London (*contd.*)—
Willesden (*contd.*)—
Skene, G. W. R.
Smith, E. N.
Smith, S. M. C. A. A.
Smyth, A. C.
Tayler, J. L.
Turner, W. E.
Waithman, J. C.
Whitlock, J. E. N.
Wilson, H. R.
Willesden, N.W. (see also *Stonebridge pk., N.W.*).
Willesden Green, N.W.—
Evans, P. C.
Stocker, W. W.
Traylen, C. L.
Willesden la., N.W.
Brown, T. E. B.
McCoy, M. J.
Mechan, J.
Smith, J. A.
William st., S.W.—
Beauchamp, S.
Mackenzie, G. W.
Wilmington sq., W.C.
Chambers, E.
Wilton pl., S.W.—
Alexander, F. J.
Harness, H. N.
Hayman, A. S.
Hilliard, H.
Walker, J. L.
Wilton st., W.—
Light, E. M.
Wimbledon, S.W.—
Barkley, J.
Barton, P. F.
Bates, J. E.
Bayfield, H. O.
Bazalgette, S.
Belilios, D. A.
Bickford, N. S.
Bishop, G. H.
Bond, F. A.
Brahyn, G. W.
Brown, R. A.
Clapham, E.
Collier, Georgina.
Collier, S. R.
Cowie, G.
Dowding, W. F. C.
Edgelow, A. W. H.
Evans, D. R. P.
Findlay, D.
Ford, F. C.
Foster, A. L.
Geoghegan, A. V.
Gillies, J. W. F.
Graham, A. G.
Green, V.
Griffin, T. F.
Harvey, J.
Hayward, J. A.
Heffernan, W. H.
Hemingway, J.
Hill, R. A. L.
Hird, F. R.
Joseph, J. J.
Loughlin, D.
Mackenzie, H. G. G.
McSheehy, E. L.
McSheehy, O. W.
Milburn, L.
Murray, C.
Newton, W. H.
Parsons, E. D.
Patey, W.
Piesse, C. H.
Pirie, W. R.
Pocklington, E.
Purcell, E. A.
Randall, M.
Richmond, R.

London (*contd.*)—
Wimbledon (*contd.*)—
Rohertson, F. W.
Scott, G.
Scdgwick, J.
Smith, W. W.
Souter, J.
Stratford, H. M. B.
Taylor, M.
Walker, G.
Winton, W. B.
Young, G. H.
Wimbledon, S.W. (see also *Raynes Park, S.W.*).
Wimpole st., W.—
Agar, M. F.
Allen, R. W.
Atkinson, J.
Baker, H. F.
Barlow, Sir T.
Barwell, H. S.
Barwell, R.
Batten, R. D.
Beevor, Sir H. R.
Berkart, J. I. B.
Berkeley, C.
Berry, Frances M.D.
Berry, J.
Bigg, H. R. H.
Blacker, G. F.
Blandford, G. F.
Braine, C. C.
Bramwell, J. M.
Brewerton, E. W.
Brooks, R. P.
Browne, G. B.
Burns, T. G. A.
Burrows, H.
Burton, W. E.
Buzzard, E. F.
Campbell, H.
Carmalt-Jones, D. W.
Chambers, Helen.
Collier, H. S.
Colman, Dorothea.
Colman, W. S.
Cooper, R. M. LeH.
Davis, E. D. D.
Dawson, B. E.
Dodd, F. L.
Dodd, S.
Drew, D.
Dunn, H. P.
Eddowes, A.
Fairbairn, J. S.
Fawcett, J.
Fenton, W. J.
Ferguson, R. J.
Fisher, F. R.
Fisher, J. H.
Flemming, EmilyE.
Flemming, P.
Fox, R. F.
Fox, R. H.
Galahin, A. L.
Godlee, R. J.
Green, T. H.
Hall, F.de Haviland.
Harris, W.
Harrison, H.
Hartridge, G.
Hepburn, M. L.
Herringham, W. P.
Horsford, C. A. B.
James, W. W.
Johnson, R.
Kidd, F. S.
Law, E.
Leaf, C. H.
Lewin, Jessie A.
Lewin, Octavia M.S.
Levy, A.
Little, E. G.
Longridge, C. J. N.

London (*contd.*)—
Wimpole st. (*contd.*)—
Lucas, R. C.
Lyster, C. R. C.
Markus, C.
Maxwell, R. D.
Mercier, C. A.
Moore, I.
Morley, A.
Morley, F.
Moullin, C. W. M.
Myer, L.
Neatby, E. A.
Openshaw, T. H.
Pardoe, J. G.
Parkinson, J. P.
Parsons, J. H.
Patterson, N.
Pepper, A. J.
Perkins, G. C. S.
Peters, E. A.
Powell, Sir R. D.
Prenderville, A. dc.
Pritchard, U.
Relph, H. J.
Rilot, C. F.
Rouw, R. W.
Russell, J. S. R.
Sainshury, H.
Semon, Sir F.
Semon, H. C.
Sikes, A. W.
Smart, M. W.
Smith, E. S.
Smith, G. F. D.
Smith, R. T.
Spicer, F.
Spicer, W. T. H.
Stainer, E.
Stevenson, N.
Sutherland, G. A.
Swan, R. H. J.
Taylor, F.
Thompson, A. H.
Thornett, A. Marian
Thursfield, J. H.
Turner, H. W.
Turner, J. G.
Wallace, J. S.
Waring, H. J.
Waterhouse, H. F.
West, S.
Williamson, H.
Wilson, H. W.
Worrall, E. S.
Wynter, W. E.
Yeld, W. H.
Young, E.
Winchester rd., N.W.
Bentham, A.
Winchmore hill, N.—
Goble, E. W.
Hague, J. L.
Jackson, J. W.
Johnston, J. M.
Macnair, A. D.
Matthews, C. E.
Vivian, C. St. A.
Vivian, H. S.
Vivian, R. T.
Walker, G. C.
Walker, N. H.
Weir, J. S. F.
Woburn pl., W.C.—
Cowan, Ethel M. V.
Farnum, C. M. S.
Feilchenfeld, E.
McCabe-Dallas, A.
Nagle, J. J.
Wilson, C. E. C.
Woburn sq., W.C.—
Alden, Margaret E.
Griffith, S. C.
Kennard, A. D. E.
Ricketts, A.

London (*contd.*)—
Wolseley st., S.E.—
Davies, E.
Wolverton gdns., W.
Barnes, G.
Woodchurch rd., N.W
Scrase, F. E.
Woodford, N.E.—
Berrill, A.
Bodilly, R. T. H.
Cook, I. R.
Dent, L. W.
Flegg, F. A. M.
Goldie, E. M.
Jones, R.
Long, F. W. D.
Turtle, F.
Wood Green, N.—
Bremner, A. M.
Conolly, C. H.
Curtis, E. C.
Hasler, F.
Holmes, C. T.
Hunt, H. B.
Jones, T. S.
Livermore, W. B.
Lyon, G.
Macarthur, J.
Mathison, A. J.
Paine, W. H.
Porter, W. E.
Staunton, H. F.
Stockwell, J. F.
Waugh, W. F.
Welch, F. D.
Wood, F. C.
Woodpecker rd., S.E.
Pryse, A. E.
Wormwood Scrubs, W.
Helby, E. H.
Paton, R. N.
Wray cres., N.—
King, H. H.
Stockton, H. S.
Wyndham st., W.—
O'Brien, R. J.
Yeoman's row, S.W.
Bernhard-Smith, W. A.
York gate, N.W.—
Moses, D. A. H.
York pl., W.—
Byrne, P. K.
Herbert, P. Z.
York rd., S.E.—
Pywell, P. D.
York st., W.—
Jervis, A.
Macpherson, A. D.
Penfold, F. B.
Shove, Edith.
Western, G. T.
York terr., N.W.—
Nunn, T. W.
Pollock, E. J.
Simpson, W. J. R.

London, Canada—
Beaumont, J. W.
Belton, C. W.
McLeay, C. W.
Ovens, R.
Shaw, R. W.
Wishart, J

Londonderry—
Browne, D. J.
Browne, W. M.
Byrne, J. A.
Cooke, J. G.
Craig, F. A.
Craig, J.
Crosbie, D. E.
Cuningham, H. W.

Londonderry (*contd.*)
Dunn, E. L.
Fergusson, J. H.
Frizell, W. A.
Gillies, D.
Hetherington, C. E.
Hunter, W. B.
Killen, J. W.
McCaul, G. B.
McClintock, S. A.
McCurdy, D. A.
McLaughlin, F.
MacLaughlin, J. N.
MacLaughlin, T.
McMonagle, J. F.
Magee, J. R.
Malseed, A.
Miller, J. E.
Mullan, J. E.
Nolan, R. H.
O'Kane, J. P.
O'Kane, M.
Ruttledge, V. J.
Stevenson, C. A.
Taaffe, H. E.
Thompson, J.
Turner, R. E.
Woods, W. M.

Long Ashton—
Fuller, J.
Fuller, R. A.

Long Buckby—
Cox, A.
Cox, E. A.

Long Clawson—
Atkinson, G. C. B.

Long Compton—
Taylor, D. C.

Long Eaton—
Beane, R. L.
Bloomer, F. W.
Chambers, A. B.
Dickson, J.
Milligan, E. H. M.
Mosley, R. L.

Longford, Coventry—
Croft, J. T. H.
Masser, H. C. P.
Webster, H. G.

Longford, Ire.—
MacGuire, F. J.
MacManus, J. H.
Martin, A. E. S.
Mayne, N.
Myles, F. J.
Potterton, De C.

Longford, Tasmania
Anderson, J. F.
Hoskins, A. T.

Long Framlington—
Fenwick, J. C. J.

Longhope, Glos—
Boodle, G. A.

Longhope, Orkney—
Russell, W. A. G.

Long Melford—
Horsford, J. A.
Pettitt, W. B.

Longnor, Buxton—
Cantrell, M. H.

Longport—
Shields, W. T.

Long Preston, Yorks
Marsh, E. H.

Longridge, Lancs—
Craven, R.

Longriggend—
Brown, C.
McLaren, T.
Mains, J. H.

Longrock, Cornwall
Smales, W. C.

Longside—
Wood, A.

Long Stratton—
Owens, C. A.

Long Sutton, Lincs—
Henry, E.
Menzies, J. M.

Longton, Lancs—
Wilkins, R.

Longton, Staffs—
Allan, C. MacA.
Averill, A.
Burton, L. L.
Coghlan, C. W.
Coghlan, E. F.
Coghlan, E. F.
Coghlan, E. H. E.
Coghlan, G. S.
Coghlan, H. E.
Dawes, J. W.
Hawley, F. H.
Keller, N. J.
Le Fevre, G. L.
Nicholls, H.
Parkes, A.
Trestrail, H. E.
Williams, H. B.

Longtown, Cumberland—
Denny, H. E.
McLachlan, S. F.
Rankine, J. L.
Taylor, E.

Longwood, Huddersfield—
Holderness, J. C.

Lonmay, N.B.—
McConnachie, J. S.

Looe, Cornwall—
Adams, A.
Hamilton, G. C.
Thomas, R. J. P.
Webb, J. E.

Loose—
Jones, I. S.

Los Angeles, U.S.A.—
Davidson, A.
Davidson, T.
Macleish, A. L.
Martyn, G.
Praeger, E. A.

Lossiemouth—
Brander, T.
Findlay, J.

Lostock Hall, Preston
Parker, R. P.
Sharples, T.
Sutherland, A. L.

Lostwithiel, Cornwall
Milner, E. A.
Thomas, W. M.

Loudwater, Bucks—
Ainsworth, R.

Loughall, Co. Armagh
Deane, C. C.

Loughborough—
Atkinson, S. E.
Blackham, N.B.McI.
Corcoran, T.
Eddowes, A. B. J.
Faulks, E.
Flood, F. G.
Foulds, J. R.
Hicks, E. H.
Inchley, O.
Palmer, A. E.
Paul, R.
Phelps, P.
Pike, J. B.
Stamford, R. B.

Loughbrickland—
Moag, J. H.

Longhgall—
Jackson, R. B.

Loughmore, Co. Tipperary—
Cormack, T. P.

Loughor, Llanelly—
Jones, T. M.

Loughrea—
Crowley, D.
Eyre, R. S.
Geraghty, J.
Nolan, H. F.
Ryan, J. F.

Loughton, Essex—
Allport, R. H.
Ambrose, A.
Blackford, J.
Greenwood, M.
Harris, A. B.
Hill, L. E.
Parsons, G. L.
Pendred, B. F.

Louisburgh, Co. Mayo
Griffin, T.

Louisville, Kentucky
Thompson, C.
Wallace, R.

Lourenço Marques—
Remedios, A. B. dos.
Smyth, Rt. Rev. W. E.

Louth, Co. Louth—
Connolly, T. J.
McGinity, B. A.
Murray, P. J.

Louth, Dundalk—
Neary, K. P.

Lonth, Lincs—
Best, P.
Best, W. J.
Fawssett, F.
Gresswell, A.
Gresswell, G.
Higgins, T. J.
Higgins, W. R.
Myers, C. J.
Sharpley, E.
Smith, F. L.
Walker, H. S.

Lovale, S.A.—
Fisher, W.

Lovedale, S.A.—
Anderson, A. P. M.
Macvicar, N.

Lowdham—
Brooks, C. E.

Lower Hutt, N.Z.—
Purdy, J. R.

Lowestoft—
Barraclough, H. C.
Barradell-Smith, S.
Bell, W. L.
Berry, W.
Boswell, D. W.
Evans, H. M.
Hewer, E.
Hopper, L. B.
Hutchinson, D. H. A.
Kirby, S. J. J.
Marshall, A.
Shann, W. A.
Sly, W.
Smith, J. P.
Tyson, W.
Walker, H. B.
Worthington, R. T.

Low Fell—
Paton, J. M. N.
Relton, C. D.

Low Moor—
Naylor, J. H.
Robinson, A. H.

Lower Kingswood—
Ross, J. R. H.

Lower (for other places beginning with this prefix see also under names of places).

Lowick—
Elliott, J.

Loxton, C.C.
Piers, C. E.

Lozells—
Allen, R. G.
Vokes, C.

Lucan—
Hampson, D.
Hawthorne, W. L.
Lyon, R. N.

Lucca—
Malfatti, H.

Lucknow, India—
Hanson, Helen B.
Mayne, Christina A.
O'Brien, Mary.
Pushong, E. S.
Varis, S. M.

Luddenden—
Crowther, E. E.

Luddendenfoot, Yorks
Crowther, A. B.
Sproull, J.

Ludgershall, Hants—
Williamson, H. H.

Ludgershall, Wilts—
Jones, J. E.

Ludhiana, Punjaub—
Brown, Edith M.
Dodson, Eleanor I.
Greenfield, Charlotte R.
Rahman, K. A.

Ludlow, Salop—
Cranstoun, C. B.
Cranstoun, G.
Downes, T. W. H.
Emery, A.
Farmer, W. H.
Gilkes, M. O'D.
Green, E.
Orr, W. J.
Scott, H. H.

Lugar—
Clark, J.
Farries, S. J.
Hutton, A. J.

Lugwardine—
Powell, S. K.

Lullington, Derbyshire—
Creagh, W.

Lundin Links—
Bell, J. B.
Jamieson, J.

Lurgan, Ireland—
Agnew, H. M.
Agnew, S.
Bracken, G.
Darling, J. S.
Duff, W. W.
English, H.
Mitchell, Charlotte
Moore, J. M.
Pedlow, T. B.
Reid, H.

Lusk—
Fahie, C. J.

Luthermuir—
Noble, A.

Luton, Beds—
Beaton, W. L.
Bell, R. D.
Bone, J. W.
Douhble, M. S.
Ferrier, D.
Jones, J. L.
Lewis, C. T.
Lloyd, F. S.
Murray, G. S.
Rose, W. D.
Smithson, O. C.
Sworder, H.
Tidmarsh, J. M.
Tomson, W. B.

Lutterworth—
Davies, H. E.
Fagge, H. W.
Moss, B. W.

Lybster, Caithness—
Meade, J. N.

Lydd—
Oliver, H. S.
Procter, J. A.

Lyddington, Rutland
Pink, T.
Sharman, E. W.

Lydenburg, S.A—
Corcoran, M. A.
Stokes, W.

Lydney—
Bowles, R. L.
Mayne, W. S.
Thomas, C. N.

Lye—
Darby, H. C.
Hardwicke, E. W.
McIlwraith, J.

Lyme Regis—
Cooper, H. J.
Spurr, J.

Lyminge—
Hackney, G. H.

Lymington—
Cheesman, G. E. A.
Maturin, F. H.
Pithie, A. D.
Rendall, J.
Statham, H.
White, R. W.

Lymm, Cheshire—
Boag, F. L.
Burrowes, H. A.
Thorp, L.
Wright, J.

Lympstone—
Fitzsimons, J. B.

Lyncombe—
Ryan, P. C. H.

Lyndhurst, Hants—
White, B. S.
Wilmer, C. H.

Lynn, Norfolk—
Allinson, H. C.

Lynton, Devon—
Edwards, H. J.

Lytchett Minster—
Barlow, G.
Cooper, E. R.
Cuthbertson, J. W.
Eason, A. M.
Fearnhead, T.
Fisher, J. C.
Juhb, A. V.
Milligan, W.
Sharpe, S. G.
Warren, J. G.
Watson, A. A.

Lytham, Lancs—
Barlow. G.
Clarke, W. H.
Cuthbertson, J. W.
Eason, A. M.
Fearnhead, T.
Fisher, J C.
Jones, B.
Juhb, A. V.
Milligan, W.
Sharpe, S. G.

Lyttelton, N.Z.—
Guthrie, J.
Newell, J. A.
Upham, C. H.

Mablethorpe—
Iredale, J.

Macao—
Pereira-Marques, L.

Macarthur, Australia
Hayden, G. B. T.

Macclesfield—
Averill, C.
Barclay, J. O.
Beesley, R.
Bradley, C. A.
Cormac, H. D.
Hughes, G.
Hughes, J. B.
Laird, J. N.
Lonsdale, T. W.
McConaghey, J. C.
Marsh, J. H.
Marshall, H. F.
Milne, J. B.
Newhald, C. A.
Parkin, G. G.
Pelly, F. Le Q.
Proudfoot, R.
Rushton, C. C.
Sheldon, T. S.
Somerville, J.
Macduff—
Anderson, J.
Gardner, Agnes J.
Law, T. B. [char).
Machar (see **Newma-**
Machen—
Barnard, B. O.
Machynlleth—
Davies, A. O.
Mathews, J. S.
Pugh, Laura W.
Pugh, R.
Williams, W. R.
Mackay—
Lloyd, G. T.
Maclear, S.A.—
White, J. H.
Macroom, Co. Cork—
Goold, P.
Kelleher, J.
Lynch, D.
Nyhan, E. F.
O'Donoghue, P.
Twohig, J.
Madeira—
Grahham, M. C.
Madeley, Salop—
Droop, C. E.
Pearce, F. H.
Madeley, Staffs—
Buckley, T. W.
Madras—
Bowie, Ida.
Campbell, G. J.
Conran, C. E.
Falconer, S. E.
Gibson, W. R.
Govindu Rajulu, R.
Hallwright, F. W.
Keess, A.
Luheck, W. J.
McNeil, Margaret W. H.
Macphail, Alexandrina M.
Matthew, K. T.
Nair, T. M.
Ramarau, C. B.
Sanjana, K. C.
Tyrrell, J. H.
Van Geyzel, J. L.
Varughese, M. K.
Wilson, Cristina.
Winckler-King, [Emma.
Madrid—
Hauser, P.
Maesteg, Glam—
Davies, H.
Davies, T. J.
Kirkby, W.
McCausland, J.
McCutcheon, W. T.
Sinclair, H.
Thomas, G. M. A.
Thomas, T. J. B.

Mafeking, S.A.—
Copeland, F.
Garraway, E. C. F.
Hayes, T. W. P.
Rutherford, W. A.
Mafferton, Yorks—
Eccles, C. H.
Maghera, Co. Derry—
McGowan, W.
McGowan, W. O. S.
Mayherry, R. J.
Magherafelt—
Duncan, A.
Garvin, S.
Hastings, D. A.
Hegarty, A.
Hunter, M.
Walsh, J. J.
Maghull—
Gordon, J. F.
Magnetaware, Canada—
Freehorn, J. S.
Magor—
Clarke, J. S.
Maguiresbridge—
Thompson, J. A.
Magwe—
Ryles, C. S.
Mahaica, Brit. Guiana—
Neal, F. A.
Maidenhead—
Baylis, H. E. M.
Cottu, T. E.
Cronyn, G. R.
Edge, A. J.
Hollist, G. W. C.
Howard, A. W.
Mason, D. J.
Montgomery, E. Cecil.
Montgomery, E. Cuthbert.
Moore, G. E.
Plumbe, S. T.
Spurrier, H.
Thomson, W. A.
Wethered, E.
Maiden Newton—
Rendall, W.
Maidford—
Jacobs, H. R.
Maidstone—
Bernard, E. A.
Boyce, C.
Caesar, R. T.
Collier, W. E.
Evans, J.
Falwasser, A. T.
Fry, J. W.
Gibb, J. A.
Ground, E.
Hallowes, A. H. B.
Hart, H. P.
Hoar, C. E.
Howarth, W. J.
Johnston, D. M.
Johnston, J.
Johnston, R. H. W.
Jones, H. T.
Killick, C.
King, W. L.
Maitland, L. P.
Meredith, J. E.
Miéville, G. C. B.
Oliver, C. P.
Potts, G.
Shaw, W.
Southey, H. W.
Strouts, S. R.
Travers, F. T.
Whitestone, A. M.
Maidwell—
Dendy, W. C.

Maitland, N.S.W.—
Alcorn, J. M.
Alcorn, R. G.
Alcorn, S. A.
Herring, E. K.
Pentland, A.
Pinching, R. L.
Power, W. D.
Russell, W. J.
Malacca—
Croucher, F.
Malaga—
Visick, C.
Malahide—
Colohan, J. F.
Joynt, W. G.
Kiernan, P. J.
Trumhull, J.
Malden—
Evans, G.
Malden (see also **New Malden**).
Maldon—
Bawtree, F.
Brown, H. R.
Clough, A. H.
Ewens, H. L.
Price, H. J.
Maldon, Australia—
Farr, A. J.
Malin—
Gilmore, T. C.
McLaughlin, R. A.
Mallaranny—
Heneghan, P. J.
Malling—
Adam, G. H.
Mellor, S.
Pope, H. F. M.
Roberts, A. H.
Mallorytown—
Forrester, E.
Mallow—
Buckley, D. J.
Gwynne, G.
Hanlon, B.
Homan, T. D.
Montgomery, E. H.
Moynahan, W. J.
O'Connor, J. F.
Sheehan, M.
Turner, C.
Walsh, J. J.
Malmesbury—
Heaton, A. F.
Kinneir, R.
Millen, S. A.
Pitt, C. W.
Pitt, R. C.
Malone, Belfast—
Bailie, H. W.
Malpas, Cheshire—
Grahams, M. C. R.
Leigh, A.
Malta—
Borg, P.
Cassar, I.
Critien, A.
Ellul, J.
Maltby, Rotherham—
Crossley, W. H.
Malton, Yorks—
Colby, J. G. E.
Colby, W. T.
de Mirimonde, H. O. P.
Forsyth, N. C.
Hardy, D. W.
Holt, H. M.
Milner, S. W.
Shaw, W. V.
Malvern—
Atwool, H. C.
Baines, J. C.
Bathe, A. A.
Brockatt, A. A.

Malvern (*contd.*)**—**
Charsley, G. W.
Cowan, J. J.
Dixey, H. E.
East, C. H.
Fergusson, J. C.
Fergusson, J. N. F.
Ffennell, E. B.
Finley, H.
Grindrod, C. F.
Gully, P.
Haynes, S. L.
Holbeche, A. O.
Horton, W. W.
Jacob, H. W.
Joshua, F. W.
Mackie, G.
Mitchell, C. R. P.
Salt, H.
Siddall, J. B.
Smyth, J. C.
Trotter, L. B.
Tyrrell, W. G. B.
Wharry, A. J.
Malvern, S.A.—
Campbell, D. J. MacG.
Peverley, W. A.
Malvern Link—
Luscombe, W. E.
Malden, F. J.
Weir, A. M.
Malvern Wells—
Smyth, N. E.
Manchester—
Albrecht, J. A.
Andrews, A. G.
Annacker, E.
Apthomas, G.
Ashby, H. T.
Ashworth, J. H.
Atkinson, R. A. H.
Bake, A. B.
Ball, A. W.
Barber, G. C. McL.
Barclay, A. E.
Barrow, G. A.
Becker, H. L.
Beesley, G. W.
Bennett, W.
Bernstein, M. J.
Birley, H. K.
Booth, L. T.
Booth, W. G.
Boothroyd, A.
Boutflower, A.
Boyd, J. D.
Boyd, R.
Bradley, J.
Bradley, W.
Bride, T. M.
Broadbent, G. H.
Broadbent, John.
Broadbent, Joseph
Brockbank, E. M.
Brooke, H. A. G.
Brown, C. W.
Brown, E. V.
Brown, W. C.
Buchanan, J. D.
Buck, H.
Buckley, J. P.
Buckley, S.
Burditt, R. A.
Burgess, A. H.
Burgess, E. A.
Burke, P. J.
Burnett, T. G.
Bury, J. S.
Bythell, W. J. S.
Cairnie, C.
Cameron, J.
Carnwath, T.
Carr, T. G.
Carson, J. H.
Chisholm, Catherine.

Manchester (*contd.*)**—**
Christie, J. G.
Clegg, J. G.
Clements, F. H.
Clements, J. A.
Clifford, H.
Coates, W.
Conway, B. W.
Coogan, T.
Corley, A. H.
Cousins, W. J.
Cox, J. J.
Craig, C. McK.
Craig, J.
Craig, J.
Cryer, J.
Cunliffe, E. N.
Cuthbertson, W. E.
Dabbs, C. J.
Dahms, Anna.
Daly, R. A. S.
Davies, W.
de Jong, F. M.
Delépine, S.
Dewar, J.
D'Ewart, J.
Donald, A.
Dougal, D.
Douglas, W. R.
Dulberg, J.
Dutton, E. C.
Dyas, A. E.
Dyson, W.
Eales, W.
Eames, J. C.
Eastham, T.
Edge, A. M.
Edwards, A. J.
Elias, J.
Elwood, W.
Fairclough, J. J. K.
Farrow, F.
Fenn, R. M.
Ferguson, J.
Ferguson, P.
Ferriday, W.
Fitzgerald, C. C.
FitzGerald, G. W.
Fleming, Jane A.
Fletcher, F. S.
Fletcher, R. B.
Floyd, E. W.
Fothergill, W. E.
Fraser, A.
Fraser, A. G.
Fraser, J. T.
Fulton, A. B.
Gandhi, S. H.
Gandy, T. H.
Garlick, S.
Garrett, P. C.
Garrett, T. J. G.
Gellatly, A.
Gellatly, D. G.
Gibson, R.
Gilmour, A. J.
Glascott, C. E.
Goodrich, Edith E.
Gordon, G. R.
Gordon, J. H.
Graff, H.
Grange, J. W.
Gray, C.
Gray, J.
Greenwood, A.
Gregory, A.
Gregory, T.
Griffith, A. H.
Hacking, J. H.
Hardie, J.
Harding, P. T.
Haring, N. C.
Heathcote, J. G.
Helme, T. A.
Henshaw, W. H.
Herbert, S.

Manchester (*contd.*)—
Heslop, W. J.
Heywood, C. C.
Hill, E. F.
Hodgkinson, A.
Holmes, F.
Holmes, W. S.
Hooton, W. A.
Hoyle, J.
Hunt, T. H.
Hutchinson, J. R.
Hutton, H. R.
Jelly, G. A.
Johnson, H. H. P.
Johnson, S.
Johnstone, E.
Jones, A. E.
Jones, J. A.
Jones, K. W.
Jones, L.
Judson, W. H.
Kerr, F. F.
Kilroe, S. H. S.
Kitchen, H. E.
Laing, A. W.
Laing, J.
Lapage, C. P.
Larmuth, L.
Lea, A. W. W.
Lee, C. H.
Lee, E.
Leech, E. B.
Lilley, A. W.
London, J. C.
Loudon, A. W. B.
Loveday, G. E.
Lund, H.
Macbain, W.
Macdonald, W. D.
McDougall, A. H.
McDougall, Olive.
McGowan, R. G.
McGowan, W. S.
Mackay, J.
McNabb, H. H.
McNaughton, J. G.
Madgavcar, V. D.
Magian, A. J. C.
Mallett, W. J.
Mankar, B. S.
Mann, J. B.
Mann, J. D.
Marsden, R. W.
Marshall, W. P.
Meek, W. O.
Melland, C. H.
Messulam, S.
Milligan, W.
Milner, E. T.
Mitchell, A. M.
Moir, D.
Moir, E.
Montgomery, W. P.
Moody, W.
Mooney, Annie.
Mooney, J.
Moore, F. C.
Moore, J. W.
Morley, J.
Morrow, R. W.
Mould, P. G.
Muir, D. W. S.
Murray, G. R.
Nesfield, R. W.
Nichol, J. C.
Nichol, R. S.
Niven, J.
O'Flanagan, M. J.
Oberdorfer, Alice.
Oram, P. S.
Paterson, T. G.
Perkins, E.
Pickels, J. A.
Pierce, F. M.
Pinder, T. H.
Platt, J. E.

Manchester (*contd.*)—
Preston, J. M. S.
Pringle, J.
Pritchard, F.
Pritchard, H. W.
Pritchard, W. B.
Prowse, J. S.
Ramsbottom, A.
Rawlings, F.
Ray, J. H.
Rayner, H. H.
Redmond, C. H. S.
Redmond, C. S.
Renshaw, J. A. K.
Reynolds, E. S.
Richardson, W. H.
Roberts, C.
Roberts, D. L.
Roberts, E.
Roberts, J. P.
Robertson, R.
Roxburgh, A. L.
Russell, G. H.
Saberton, F. W.
Salter, S. C.
Saul, B.
Saul, Helen G.
Saul, V. S.
Savatard, L. C. A.
Scanlon, L. E.
Scotson, F. C.
Scott, B.
Scott, F. W. R.
Scott, J.
Scott, J. B. L. S.
Scott, J. S.
Sedgwick, G. H.
Senior, A. W.
Sewell, D. L.
Shaw, W. F.
Simms, H.
Sinclair, Sir W. J.
Smith, A. H.
Smith, J. T.
Smith, J. W.
Smith, Margaret M.
Smith, R. B.
Smith, T. R.
Smithard, W. R. N.
Southam, F. A.
Southam, S.
Sprott, W. J.
Stacey, W. W.
Stallard, J. P.
Stanmore-Bisbop, E.
Steell, G.
Steinthal, W. M.
Steward, J. V.
Sturrock, A. C.
Sutherland, D. P.
Sutberland, J.
Sweeny, W. D.
Swindells, R. H.
Telford, E. D.
Tempest, J.
Tbompson, A. F.
Thorburn, W.
Todd, T. W.
Tomkys, B.
Turnbull, C. C. I.
Tylecote, F. E.
Tytler, P.
Walker, E. J.
Walker, J. T.
Walls, W. K.
Waltenberg, T. R.
Ward, H. G.
Wardman, W.
Watson, C.
Webster, J. S.
Westmacott, F. H.
Wharton, J.
Wheeldon, F. J.
White, J. C.
White, W.
Wbitbead, W.

Manchester (*contd.*)—
Wild, R. B.
Wilkins, E. M.
Wilkinson, A. T.
Williams, C. W.
Williams, E.
Williams, W. T.
Williams-Jones, J.
Williamson, R. T.
Willington, H. F.
Wilson, A.
Woolham, J. G.
Woolley, F. D.
Worswick, F. H.
Wright, G.
Wright, G. A.
Wrigley, P. R.
Wylde, H. F.
Yeoman, S.
Yonge, E. S.
Young, A. H.
Youug, A. J.
Young, J. S.
Young, T.

Mancbester (see also **Ardwick, Cheetham, Higher Broughton, Old Trafford, Openshaw, Pendleton, Rusbolme, Salford, Seedley**).

Mancbester, South—
Core, D. E.

Mandal, Saskatchewan—
Neatby, A. M.

Mandalay—
Dantra. D. H.

Mandeville, Jamaica
Cooke, F. H.
Cooke, G.

Manea—
Black, T.

Maney—
Brown, T. A.

Mangaldai, Assam—
Beveridge, A. J. S.
Hunt, E. L.

Mangaweka, N.Z.—
Turnbull, R. B.

Manila—
Donelan, J. O'C.
Maye, J.

Manitoba, Canada—
Findlater, S. W.

Manly—
Cortis, W. S.
Harvey, L. W.

Manningham—
Goidie, G.
Hibbert, W.
Kennedy, A.
Mossop, I.
Oliver, G. H.
Smith, J.
Taylor, H. E.
Waddington, C. E.
Woods, F. L.

Manningtree—
Brec, S.
Lundy, L. F.
Rimell, A. T.

Manorbier—
Withington, E. T.

Manorcunningham—
Irwin, G. L.
Irwin, W.

Manorhamilton—
O'Flynn, B. A.
Rutherford, R. A.

Manor Park (see **London**).

Mansfield, Notts—
Eastmond, R. A.
Elder, G. T. D.

Mansfield (*contd.*)—
Houfton, E. H.
Hunnard, A.
Irvine, R.
Lawson, W. W. J.
Leitch, A.
Leitch, W. C.
Littlewood, J. O.
McMurray, T.
Martyn, E.
Nichols, H. G.
O'Connor, D. M.
Palmer, C. J.
Robertson, Monica.
Tarachand, N. M.
Tate, G. T.
Wordsworth, W. J.

Mansfield Woodhouse (see **Mansfield**).

Mapplewell—
Cross, R.

Mapumulo, S.A.
Reynolds, H. S.

Maracaibo—
Cole, J. M. C.

Maraisburg, S.A.—
Jones, T.

Maralin, Co. Down—
Bateman, S.

Marawila, Ceylon—
de Saram, H. J.

Marazion—
Hemsted, R. H.
Penny, S. G.

March—
Evison, F. A.
O'Connor, C. P.
Waters, A. C. S.

Mardan, India—
Holst, Marie K. S.

Marden, Kent—
Ainsworth, H. P.
Smart, A.

Mardy, Glam—
Morris, S. G.

Margate—
Amyot, T. E.
Brown, A. W.
Burgess, P. C.
Chapman, G. W.
Graham, H. W.
Griffin, F. W. W.
Hemming, J. J.
McCombe, R.
Nichol, F. E.
Pike, T.
Price, W. P.
Richards, W. B.
Rowe, A. W.
Rowe, T. S.
Sawers, J. L.
Sutcliffe, W. G.
Thomson, R.
Thornton, B.
Treves, F. B.
Treves, H. T.
Webb, C.
Webster, P. L.
White, E. A.

Marham, Yorks—
Robinson, R.

Marbam Church—
Braund, J. M.

Marinham, Brazil—
Wilson, E. M.

Maritzburg, S.A.—
Hill, E.
Woods, W. J.

Mark Cross—
Jex-Blake, Sophia.
Todd, Margaret C.

Market Bosworth—
Leeper, R. J.
Thomas, D. P.

Market Deeping—
Barrett, E.
Benson, H. T.
Stanton, W. E.

Market Drayton—
Brown, H. M.
Exham, A. R. F.
Hope, C. M.
MacQueen, A.
Sandford, F. J.
Yates, A. E.

Market Harboro'—
Ballard, R.
Burgess, R.
Costin, J. Q.
Crisp, J.
McComas, C. H.
MacGregor, A.
Scott, C. T.
Symington, Bessie W.
Thomas, J. H.
Tindall, A. McI.
Whitling, H. T. M.

Markethill—
Byers, M.
Marshall, G.
Robinson, L.

Market Lavington—
Lush, J. S.
Lush, W. H.

Market Overton—
Parsons, J. A.

Market Rasen—
Barton, G. H.
Jackson, F. W.

Market Weighton—
Ashwin, R. H.
Evans, A.
Jefferson, T. J.

Markfield, Leicester—
Haynes, H. G. L.
Wright, A. J.

Markinch—
Blair, G.
Heron, F. T.
Macdonald, G.

Markington, Leeds—
Mitchell, H.

Markyate—
Edwards, H. N.

Marlborough, Wilts—
Haydon, T. H.
Maurice, J. B.
Maurice, O. C.
Maurice, W. B.
Penny, E.

Marlborough, N.Z.—
Gunn, J.
Wheeler, W. A.

Marlow—
Culbane, F. J. F.
Dickson, J. D.
Nicholson, T. G.

Marple, Cheshire—
Burton, H.
Cox, W. J.
Hibbert, C. H.
Rhodes, T.
Swainson, E. A. C.
Tierney, T.
Woodall, A. E.

Marrickville, N.S.W.
Campbell, A.

Marsden, Yorks—
Armour, W.
Aspinwall, J. F.
Chambers, J. H.

Martham—
Beales, T. W. L.
Ternau, P. J. W.

Martin, Lincoln—
Coleman, E.
Mortimer, W. G.

Martock—
Adams, E. G. B.
Adams, J. D.
Fox, C.
Marton, Lancs—
Dochard, A. T.
Marton, N.Z.—
Crawford, S. E.
Marton, Rugby—
Marsh, J. H.
Maryborough—
Blayney, N. J.
Coffey, P.
Jacob, D. B.
Jacob, W. G.
Kinsella, J. I.
McClaughry, T. S.
Maryborough, Queensland—
Garde, H. C.
Penny, J. A. C.
Robertson, J. C.
Maryculter—
Duncan, W.
Maryhill, Glasgow—
Cricbton, D. M. R.
Logan, J.
McColl, J. G.
Marykirk, Kincardinesh.—
Duffus, H.
Maryland, U.S.A.—
Peebles, T. C.
Maryport—
Clark, R. L.
Crerar, J. W.
Proud, F.
Little, J. P.
Mary Tavy—
Marshall, L. R.
Masbro'—
Robinson, F.
Maseru, S.A.—
Long, E. C.
Masham—
Brown, A.
Cockcroft, H. M.
Maskeliya—
Margenout, W. W.
Masterton, N.Z.—
Hosking, A.
Hosking, W. H.
Ross, W. S.
Matelli, India—
McCutcheon, O. E.
Matatiele, S.A.—
Pope, C. E.
Mataura, N.Z.—
Hay, J. W.
MacGibbon, T. A.
Mathis, U.S.A.—
Norcop, P. T. H.
Matlock, Bath—
Bannister, W. J.
Durbridge, H.
Goodwin, Marie.
Harbinson, G. C. R.
Holland, R. B.
MacLelland, R.
Moxon, W.
Nigbtingale, S. S.
Orme, A. L'E.
Sharpe, W. C.
Mattawa—
Thompson, W. E.
Mattishall, Norfolk—
Griffith-Williams, W. H.
Mauchline—
Black, F. M.
Reid, J.
Maud, Aberdeensh.—
Findlay, J.
Maui—
Armitage, E. H.
Weldick, J.

Mauritius—
Castel, A. L.
Felix, J. J. T. R.
Gentil, J. E. H.
Gromitt, J. W.
Milne, A. J.
Standley, D. W.
Maxwelltown—
Beattie, M.
Robson, J. D.
Ross, J. M.
Mayagüez—
Huntington, H. A.
Maybole—
Allan, A.
Cowan, D. M.
Crawford, A. M.
Girvan, H.
Girvan, R.
Inglis, A.
Macfarlane, W.
Sandilands, W. P.
Valentine, J.
Mayfield, N.B.—
Moir, J.
Mayfield, Sussex—
Clapham, W. C. S.
Edmonds, G.
Hedges, C. E.
Joyce, T.
Shackel, G. A.
Maynooth—
Moore, S.
Mazagon—
Puisent, Annie L.
Rodrigues, J.S.da P.
Measham—
Hart, G. S.
Thompson, E. J.
Meathop—
Hugbes, T. H. J. E.
Megoh, Burma—
Wells, H. E.
Meikle Wartle—
Gray, A. E. L.
Melbourne, Australia
A'Beckett, W. G.
Adam, G. R. W.
Adams, G. T. C.
Agnew, J. F.
Allen, H. B.
Allen, S. H.
Alsop, T. O. F.
Anderson, J.
Andrew, J. E.
Anuand, G.
Bage, C.
Baird, J.
Baldwin, G. R.
Barrett, J. W.
Beg, W.
Berry, R. J. A.
Bootb, Mary.
Bowman, R.
Brett, J.
Bucbanan, J. S.
Cade, F. J. R.
Clayton, W. M.
Clendinnen, F. J.
Cole, R. H.
Cook, E. A.
Cook, H. W. J.
Courtenay, J. H.
Cummins, R.H.La B.
Cuseaden, G.
Dempster, J. J. C.
Dickinson, G. D.
Downie, T. T.
Embling, W. H.
Evans, C. E.
Featherstonhaugh, C.
Fenton, J. L.
Ffrost, V. G.
Fishbourne, J. W.Y.

Melbourne (*contd.*)—
Flett, W. S.
Ford, A. A.
Foster, T.
Fox, W. R.
Frcan, R.
Garde, G. E.
Gault, E. L.
Gilray, G. V.
Godfrey, C. G.
Gordon, J.
Gray, J. R.
Griffith, C. A.
Griffith, J. de B.
Guinand, P.
Gutteridge, M. W.
Halford, G. B.
Headley, W. B.
Henry, L.
Hodgson, G. J.
Honman, A.
Hooper, J. W .D.
Howard, H.
Hughes, W. K.
Jamieson, J.
Jermaine-Lulbam, F. S.
Johnson, C. H.
Johnson, F. M.
Kerr, T. B.
Lewers, T. B.
Lillies, H.
Lloyd, F.
Lloyd, H. C.
Lyons, H. S.
McArthur, A. N.
Macbirnie, S.
McGee, J. H.
McMillan, T. L.
McWilliams, H. H.
Manchester, P. F.
Maudsley, H.
Meares, A. G.
Morton, F. W. W.
Nicholl, E. H. B.
Nihill, J. E.
Noyes, A. W. F.
Nyulasy, F. A.
O'Brien, U. A.
O'Hara, W. E.
O'Neill, J.
Ormond, J. S.
Osborne, W. A.
O'Sullivan, M. U.
Peacock, R. K.
Pearc, H. R. H.
Peters, O. H.
Prendergast, J. M.
Quirk, T. A. F.
Reid, W. A.
Rudall, J. F.
Russell, R. H.
Ryan, C. S.
Ryan, E.
Ryan, J. P.
Scott, H.
Scott, Martha H.
Seelenmeyer, A. F.
Sheahan, J. G.
Shields, A.
Sloggett, H. P.
Smith, L. L.
Smitb, W. B.
Springthorpe, J. W.
Stawell, R. R.
Stirling, R. A.
Sutherland, R. T.
Syme, G.
Thomas, J. C.
Tremearne, J.
Turner, D.
Tymms, H. G.
Watkins, W. L.
Webster, P. S.
Williams, J.
Workman, F.

Melbourne, Derbysh.
Bruce, G.
Moore, P. W.
Tredinnick, A. S.
Meldrum (see **Old Meldrum**).
Melford (see **Long Melford**).
Melfort, Canada—
Grant, J. G.
Melksham—
Keir, I. C.
Keir, W. I.
Locket, T. W.
Rumboll, C. F.
Melmoth, S.A.—
Petrie, J.
Melrose, N.B.—
Calvert, W. H.
Jobnstone, J. C.
Simson, J. T.
Wade, G.
Melsetter, S.A.—
Rose, W. G.
Melsonby—
Wilsbaw, T. R.
Meltham—
Gellatly, R.
Haigb, H.
Woodhead, T. F.
Melton, Australia—
Backbouse, C.
Melton, Suffolk—
Longworth, S. G.
Whitwell, J. R.
Melton Constable—
Skrimsbire, J. F.
Melton Mowbray—
Dixon, M.
Fagge, R. H.
Powell, L. L.
Roberts, H. C.
Smytb, J. A.
Swain, J. M.
Tibbles, J. T.
Willan, G. T.
Willan, R.
Menai Bridge—
Davies, A.
Hughes, J. B.
Jones, R. A.
Roberts, J.
Roberts, Mona D.
Williams, R. M.
Mendlesham—
Brickwell, F.
Mengo—
Cook, A. R.
Menston—
Edgerley, S.
Garden, W. S.
Nixon, J. C.
Menstone-in-Wharfedale—
Hyslop, J. W.
Myers, J. W.
Perkins, E. S.
Worrall, A. G.
Menstrie—
Drysdale, J.
Mentone—
Campbell, J. W.
Rendall, S. M.
Samways, D. W.
Meon (see **West Meon**).
Meonstoke—
Butler, G. W.
Meopham—
Adams, E. Grace.
Griffiths, S. A. E.
Mere, Wilts—
Bird, E. B.
Farnfield, W. W.
Rutter, F. B.
Meriden—
Smith, W. H.

Merlin, Canada—
Bell, J. C.
Merrion, Co. Dublin—
Kennedy, F. O'B.
Merriwa, N.S.W.—
Turkington, H.
Mersea (see **West Mersea**).
Merstham—
Barnes, A. R.
Crickitt, H. H.
Merthyr Tydfil—
Biddle, C.
Davies, J. R.
Duncan, A.
Flood, F. P.
Francis-Williams, C. H.
Gabe, M. P.
Jackson, J.
James, P. F.
Jones, S. C.
Jones, W. L.
Jones, W. W.
Lee, R.
Lloyd, B. R.
Thomas, J. M.
Ward, E. L.
Ward, J. L. W.
Webster, T. J.
Merthyr Vale—
McGhie, R.
White, C. R.
Merton, Surrey—
Deas, F.
Metheringham—
Ellis, J. C.
Methil, N.B.—
Anderson, G. C.
Caskie, J.
Methley, Leeds—
Taylor, J. W.
Taylor, T.
Wigin, G. W.
Methlick—
Morrison, R.
Methven—
Jobnston, A.
Mevagissey—
Grier, C. W. M.
Howard, E.
Mexborough—
Dawson, M. B.
Gardner, J.
Huey, J. J.
Ram, L.
Mhow, India—
Dias, A. da F.
Micheldever—
Davison, J.
Griffiths, W. A.
Smith, H.
Mickleover, Derby—
Legge, R. J.
Nasb, A. C.
Rowan, M. L.
Mickleton, Glos.—
Johnson, B. S.
Midcalder—
Lyou, T. M. M.
Smith, W. T.
Walker, W.
Walker, W. N.
Middelburg, C. C.—
Allen, F. J.
Cockerton, H.
Greeves, R. A.
Harwood, E. F.
Mackenzie, A. F.
Rousseau, J. Z. H.
Speneer, H. A.
Middleham—
Cockcroft, G.
Cockcroft, J.
Pauli, H. C.
Walker, W. H.

Middlesbrough - on - Tees—
Benson, F. A.
Benson, J. W.
Body, T. M.
Brander, W.
Browulee, J.
Bryans, A.
Cook, J. W. C.
Davis, G. E. P.
Dickie, W. S.
Dingle, C. V.
Donaldson, J.
Drake-Brockman, H. G.
Edwards, J. W.
Ellerton, J.
Falconer, J. F.
Geddes, J. W.
Gilroy, E. W.
Hamilton, A.
Hedley, J.
Hopgood, W. C.
Howat, R. K.
Howell, R. E.
Jackson, H. W.
Knott, W.
Levick, H. D.
Levick, Harriett M.
Longhotham, G. F.
Mort, F.
Munro, F.
Pentony, E. P.
Phillips, J. E.
Proud, J. E.
Scanlan, O.
Smeall, W. F.
Steel, W.
Tewsley, C. H.
Veitch, W. Y.
Walker, A. S.
Walker, H.
Walker, S.
Wallace, H. S.
Weightman, E. J.
Williams, W. J.
Middlesmoor—
Sharpe, G. M.
Middlestown, Wakefield—
Smith, J. A.
Middleton, Lancs—
Butterworth, J.
Holt, J. J. H.
Johnstone, G.
McKay, D.
Milne, J.
Park, R. L.
Walton, F. J.
Whitestone, H. L.
Middleton, Market Harboro'—
Adcock, H.
Middleton-in-Teesdale—
Beadle, J.
Neligan, J. C.
Middleton Junction—
McHenry, J. W.
Middleton-on-the-Wolds—
Clements, E.
Middleton St. George
Bell, T. V.
Harris-Liston, L.
Steavenson, C. S.
Middleton Tyas—
Maling, E. A.
Middlewich—
Melville, S. L.
Mitchell, J. E. H.
Moreton, J.
Midhurst—
Bailey, B. E. G.
Bardswell, N. D.
Eastwick-Field, C.

Midhurst (*contd.*)—
Holman, R. C.
Lee, C. S.
Page, W. S.
Midland, Canada—
Raikes, R.
Midland Junction, W.A.—
Dawson, T. D.
Midleton, Co. Cork—
Barry, J.
FitzGerald, R.
Lawton, J. J.
Lawton, M.
Long, R. W.
McCarthy, S.
Murphy, L.
O'Brien, P. J.
Midsomer Norton—
Bulleid, A.
Costohadie, H. P.
Pollard, G. S.
Mid Yell—
Taylor, H. P.
Milborne Port—
Empson, J.
Mildenhall, Suffolk—
Barwell, F. R.
Glasier, H.
Mildura, Australia—
Cameron, W. J.
Milford, Co. Donegal
Clarke, W. H. C.
Milford, Surrey—
Hall, G.
Milford Haven—
Davies, T. B. P.
Griffith, G.
Griffith, W. S.
Nicholl, E. E.
Milford-on-Sea—
Benton, S. L.
Bruce, R.
Gordon, C.
Harris, V. D.
Millbrook, Hants—
McCallin, W.
Millbrook, Plymouth
Watt, J. L.
Millburn, Inverness—
Forbes, J.
Mill Hill (see London).
Millicent—
Thyne, J. A.
Milliken Park—
McIntyre, G.
Millom—
Dunn, W. A.
Green, H. F.
Halsall, C. M.
Huey, J. M.
Stoney, P. B.
Millport—
MacRury, J.
Sinclair, H.
Thomson, G. W.
Millstreet—
Leader, R. R.
McCarthy, M.
Milthorpe, N.S.W.—
Cribb, A. W. G.
Wilson, J. H.
Milltown, Co. Kerry
Hanafin, D. J.
Hanifin, J.
Milltown Pass—
Fox, W. J.
Mill Valley, California
Anderson, Annie
Milnathort— [M. S.
Beveridge, J. J.
Galbraith, J. J.
Gibson, H. C.
Marshall, W.
Watson, H. B.
Wilson, J. E.

Milngavie—
Laird, D. C.
Reid, D. R.
Reid, J.
Robertson, P. F.
Milnrow—
Chadwick, J.
Mills, W.
Milnsbridge—
Haigh, J. W.
Milnthorpe, Westmorland—
Fuller, W. A.
Purves, W.
Milton, Kent—
Willan, G. T.
Milton, N.S.W.—
Young, R. W.
Milton, N.Z.—
McCormick, W. M.
Sutherland, J.
Milton, Ontario—
Field, C. W.
Milton, Staffs—
Walton, W. R.
Milton (see also **New** and **South Milton**).
Milton Abbas—
Dominy, G. H.
Fielding, T.
Miltown Malbay—
Healy, J. K.
Hill, J.
Milverton, Canada—
Naismith, A. D.
Milverton, Som.—
Randolph, C.
Randolph, W. H.
Milwaukee, U.S.A.—
Duncan, A.
Minas, Brazil—
Spear, J. A.
Minchinhampton—
Holt, G. F.
Minehead, Som.—
Devas, H. C.
Henry, G. G. W.
Macaulay, J. C.
Meade-King, W.T.P.
Ollerhead, H. S.
Ollerhead, T. H.
Ollerhead, T. J.
Sanguinetti, H. H.
Minmi, N.S.W.—
Sproule, W.
Minneapolis, U.S.A.
Heagerty, W. B.
Minshull Vernon—
Burton, J. E.
Minster, Sheerness—
Wiglesworth, T. R.
Minster-in-Thanet—
Powell, A. F. M.
Watts, A. M.
Mintlaw—
Pirie, A. W. R.
Mintaw Station—
McRae, R.
Minyip—
Naylor, A. G. E.
Mirfield—
Anderson, A.
Elwell, H. W.
Hepple, J.
Lang, P.
Milne, L. J.
Sproulle, T. W.
Storr, F. A.
Terry, J. N.
Mirzapur—
Ashton, R. J.
O'Meara, E. J.
Missenden (see **Gt. Missenden**).
Missouri, U.S.A.—
Higginbotham, E. S.

Misterton, Notts—
Ferguson, J. P.
Mitcham—
Bentley, H.
Clarke, J. F.
Love, H.
McIntyre, E.
Marshall, E. W.
Shelswell, O. B.
Williams, W. A.
Mitcheldean—
Searancke, N. F.
Mitchell, Queensland
Seccombe, S. H.
Mitchelstown, Cork—
Buckley, C.
Connolly, W. P.
Evans, E.
O'Brien, M. P.
O'Brien, T.
Walsh, E.
Mittagong, N.S.W.—
Middleton, C. F.
Middleton, W.
Mlengana, S.A.—
Cruickshank, Mary W.
Moate—
Fitzmaurice, T.
Moorhead, H.
Mobberley—
Edge, J. J.
Harrison, T. S.
Moberly, U.S.A.—
Cuppaidge, G. O.
Modbury—
Andrews, W. H.
Langworthy, G. V.
Langworthy, W. F.
Miles, H. P.
Weekes, R. N.
Moffat—
Huskie, D.
Jeeves, F.
Macaulay, F. C.
McMillan, J. J.
White, T. B.
Mohill—
Delany, V. S.
Pentland, H.
Redahan, T.
Moira, Co. Down—
Brownrigg, T.H.
Mold—
Aldred, F. M.
Bell, W. J.
Bury, R.
Edwards, D.
Lunt, G. O. M.
Scales, J. E.
Truhshaw, A.
Trubshaw, K. V.
Williams, E.
Molesey (see **East Molesey**).
Molong, N.S.W.—
Reiach, J.
Molteno, S.A.—
Isaac, W. A.
Molton (see **North and South Molton**).
Mombasa, B. E. Africa—
Haran, J. A.
Hooper, Elizabeth M.
Johnson, J. T. C.
MacDonald, W.H.B.
Shepherd, R. K.
Monachierra, India—
Taylor, D.
Monaghan—
Conlon, T. P.
Donaldson, R. L.
Dunn, Lillie E.
Dunwoody, A. D.

Monaghan (*contd.*)—
Hall, J. C.
Henry, J.
Keown, R. L.
Lardner, Florence J.
Ross, C. H. G.
Taylor, E.
Whitla, M. R.
Monasterevan—
Fagan, J.
Ryan, D. J.
Moncton, Canada—
Smith, G. T.
Moneymore, Co. Derry—
Kerrigan, H. W.
McIver, W.
McIvor, W. J.
McKee, W.
Moniaive—
Adamson, J. A.
Kidd, J. D.
Monifieth—
Hamilton, J. C.
Richardson, J.
Monk Bretton—
Downer, J. M. J.
MacSwiney, T. S.
Monkseaton—
Phillips, W. J.
Monkstown, Co. Cork
Daly, S. V.
Monkstown, Co. Dublin—
Beatty, T. B.
Burrell, A. A.
Egan, P. B.
Fisher, R. M.
Garstin, E. J. H.
Heard, R. L.
Knapp, A. E.
Lapper, E.
Lemass, P. E.
Miley, W. K.
Millar, G. McG.
Montfort, A. H.
Nicholson, E. C.
O'Donovan, R. A.
Reid, P. R.
Todd, A. H. S.
Wigham, J. T.
Monkwearmouth—
Campbell, A.
Monmouth—
Fonceca, R. J. T.
Groves, H. C.
Harvey, P. G.
King, N. P.
Prosser, T. G.
Smith, L. G.
Wright, A. F.
Mono Mills—
Johnston, J.
Montagu, S.A.—
Muller, C. H.
Muller, Isabel N.
Montana, U.S.A.—
Mackenzie, T. A.
Morrow, A.
Monte Carlo—
Andrew, G.
Blackwell, A. S.
Fagge, T. H.
FitzGerald, W. A.
Mitchell, R. P.
Rosenau, A.
Monte Caseras—
Robinson, S. W.
Montego Bay—
Cheyne, G. E.
De Leon, J.
Mills, A. McF.
Vernon, A. A.
Wilson, J.

Montevideo—
Aicardi, A.
Edye, S.
Fleury, L. A.
Ingouville, J. G.
McLean, C. A.
Mullin, A. A.
Montgomery—
Fairles-Humphreys, [N. W.
Kirk, T. D.
Robertson, J. J.
Montpellier, Glos—
Gee, O. A.
Montreal—
Adami, J. G.
Allan, J. H. B.
Andrews, J. J.
Austin, F. J.
Birt, A.
Bruére, Marie A. A.
Brymer, C. C.
Burnett, P.
Byers, J. R.
Camphell, C. A.
Chandler, E. C.
Church, H. M.
Cunyngham, T.
Dorion, W. A.
Finley, F. G.
Fox, A. C. L.
Fraser, W. L.
Garrow, A. E.
Gillard, C. R.
Girdwood, G. P.
Gray, C. F. A.
Grimmer, G. K.
Gurd, C. C.
Hall, G.
Hebhert, C. A.
Hill, W. H. P.
Howell, W. B.
Jamieson, W. H.
Kinloch, J. A.
Laidley, I. H.
Lewis, G.
Lockhart, F. A. L.
McCombe, J.
MacDonald, J. P.
McIntosh, H. H.
Mitchell, Elizabeth [S.
Opzoomer, W.
Pavey, H. L.
Rankin, A. C.
Reddy, H. L.
Reid, K.
Rimer, F. E.
Scanlan, H.
Scott, W.
Shirres, D. A.
Slack, G. F.
Tatley, H.
Thayer, L. O.
Thomas, A. W.
Todd, J. L.
White, D. de J
Williams, J. A.
Montreux—
Gamgee, A.
Tidey, S. A.
Wise, A. T. T
Montrose—
Bannister, P. G.
Burrell, T.
Connon, M.
George, A. B.
Grant, J. A. S.
Havelock, J. G.
Hoile, H. J.
Key, A.
Milne, M. A.
Moody, D. W. K.
Spence, A. D.
Stone, V.
Montserrat, W.I.—
Duke, M. P.
Heath, W. G.

Mooi, S.A.—
Parker, A. S.
Moonee Ponds—
Anderson, T. C.
Moonta—
James, T.
Moora, W. Australia
Myles, W. S.
Shcehy, T.
Moose Creek, Canada
Munroe, A. T.
Tolmie, J. A.
Moosomir, Canada—
Carter, E.
Mopea, E. Africa—
Sheehan, W. J.
Moran, Assam—
Atkins, T. E.
Patterson, R. L.
Moratuwa, Ceylon—
de Silva, J. S.
Morawhanna—
Wills, F. T.
Morchard Bishop—
Davies, F. S.
Mordealloc, Australia—
Tuthill, J.
Morden, Canada—
Hardie, J.
Morecambe—
Ashton, J. C.
Batten, F. J.
Glegg, J.
Herd, R.
Hogarth, F. W.
Hogarth, B. W.
Oldham, H. F.
Tidswell, T. H.
Watterson, J. W.
Moreton, Birkenhead
Bardsley, H.
Moreton Hampstead
Laurie, L. V.
Sutherland, R.
Moreton-in-Marsh—
Skrimshire, H. F.
Style, M.
Yelf, R. E. B.
Morland, Penrith—
Collingridge, W. R.
Morley, Leeds—
Clarke, A.
Clarke, J. C.
Clarke, W. R.
Clarke, W. T.
Firth, A.
Fletcher, A. H. B.
Gibson, J. R.
Hepworth, G.
Markby, H.
Rogerson, F.
Steele, S. T.
Mornington, Australia—
Somers, J. L. E.
Morocco—
Verdon, E. S.
Morpeth—
Birt, D. T.
Brumell, A.
Dickie, H.
Kunz, H. de D.
McDowall, T. W.
Philip, J. P.
Pringle, Agnes M.
Urquhart, Annie D.
Morpeth, N.S.W.—
Bennett, F. A.
Stilwell, C.
Morphett Vale—
Newland, C.
Morrinsville, N.Z.—
Seville, G. E.

Morriston, Glam—
Davies, T. H.
Dempster, H. W.
Gabe, W.
Kemp, C.
Morgan, E. R.
Williams, M. W.
Morristown, U.S.A.—
Clutterhuck, A. S.
Morro Velho—
Hosken, J. G. F.
Mortimer, Berks—
Field, G. P.
Nash, C. H.
Roalfe-Cox, W. J.
Mortlake, Australia—
Sweetnam, W. F.
Morvern, Oban, N.B.
MacGregor, J. F.
Mosborough—
Pilcher, A. McL.
Moseley, Birmg.—
Bradley, J. P.
Bryce, A.
Clay, A. F.
Custance, G. W. M.
Elgood, Olive M.
Gosling, C.E.
Haddow, R. W. T.
Hirst, W. J.
Horton, W. C.
Iles, C. E.
Johnson, S. E.
Johnson, S. P.
McIlroy, J. A.
Melson, G. H.
Ratcliffe, J. R.
Shaw, O. C.
Vinrace, J.
Whitaker, R. H. R.
Wingfield, J.
Wood, H. C. W.
Mosgiel, N.Z.—
McCaw, H.
Mosman, N.S.W.—
Doak, F. W.
Phipps, J. H.
Mossel Bay, S.A.—
Kitching, C. A.
Mossley, Lancs—
Eatough, R.
Harrison, A. W.
Healey, J.
Walters, J.
White, L.
Moss Vale, N.S.W.—
Leighton-Jones, H.
Moston, Lancs—
Lakin, A. T.
Lazenby, F. H.
Lee, H. F.
Mosul—
Griffith, A. H.
Motherwell—
Downs, W. C.
Forrest, G. A.
Forrest, J.
Fotheringham, J.
Fotheringham, J., jnr.
Graham, R. P.
Jack, R. P.
Jones, D.
Kay, A.
Kirkland, W.
McDonald, A. W.
McDonald, J.
Macdonald, J. F.
McFeat, W. J.
Robertson, R.
Rodger, M. M.
Wyper, J.
Wyper, W.
Mottingham—
Leighton, P. A.

Mottram-in-Longdendale, Manchester
Awhurn, G. J.
Moukden—
Christie, D.
Gillespie, J. R.
Horner, Mary C.
Miller, Eliza J.
Paton, Kate K.
Starmer, Ethel L.
Moulinette, Canada—
Harrison, H. J.
Moulton, Lincs—
Bone, B. M.
England, G.
Moulton, Northampton
Ward, H. K.
Mountain Ash—
Cook, J. B.
Evans, E. P.
FitzGerald, D. L.
Hopkins, P. S.
Jones, A. T.
Jones, H. D.
Llewellyn, L.
Williams, J.
Mount Ayliff—
Nicol, W. P.
Mount Barker, Australia—
Weld, Elizabeth E.
Mount Charles, Co. Donegal—
O'Sullivan, E. F.
Mount Egerton, Australia—
Corry, A.
Mount Frere, S.A.—
Wroughton, A. C.
Mount Gambia—
McDonald, C. C.
Mount Hawke—
Collins, F. G.
Mount Lofty—
Browne, J. W.
Stirling, E. C.
Mountmellick—
McCann, A. E.
O'Brien, M. J.
Mount Molloy, Queensland—
Abbott, T. E.
Mount Morgan—
Mackenzie, A. C.
Mountnorris—
Irvine, G. M.
Mount Nugent—
Sheridan, J.
Mount Perry—
Morris, A. B.
Mountrath—
Dunne, T. E.
Fisher, M. W.
Hipwell, A.
Murphy, J. C.
Mount Sir Samuel, Australia—
Lindon, E. H. L.
Mountsorrel—
Paulson, W.
Skipworth, H.
Moville—
Newell, E. G.
O'Reilly, C.
Mowbray, S.A.—
Sharp, R.
Syfret, S. B.
Moy, Co. Tyrone—
Wright, F. C.
Moycullen—
Conolly, J.
Moynalty—
Gavin, P.
Moyvalley, Co. Meath
Shiel, W. P.

Mozamba, Sierra Leone
Burrows, D.
Mqanduli, C.C.—
Walker, P. H.
Muar, Johore—
Grant, A.
Much Hadham—
Willans, W. B.
Much Wenlock—
Hillyar, G. H. S.
Pickering, H. J.
Mudgee, N.S.W.—
Diamond, J.
Muirkirk, N.B.—
Carruthers, D.
Marshall, T. B.
Muizenberg, S.A.—
Fenoulhet, J. P.
Wood, E. E.
Mukden (see **Moukden**).
Muker, Yorks—
Devey, T. V.
Mullinavat—
Mullany, P. K.
Mullingar—
Allen, P. J.
Ballesty, M.
Bullen, J. W.
Finegan, A. D. O'C.
Gibbon, J. G.
Gordon, W. S.
Kearney, A. J.
Kelly-Dillon, J.
Middleton, B. L.
Middleton, W. H.
Seymour, F. R.
Mullumbimby, N.S.W.
Connor, F. G.
Multyfarnham—
Daly, T. J.
Mumbles—
Evans, E. G.
Jones, T. R. L.
Marks, L. F.
Veale, F. J. de C.
Mundesley, Norfolk—
Pearson, S. V.
Quait, A. W.
Snowden, A. de W.
Mungledye, Assam—
Glass, C.
Munich—
Lehmann, H. B. A.
Munlochy, N.B.—
Brodie, R.
Munnar—
Kerr, G. L.
Munslow—
Brown, E. M.
Cowley-Malley, A.
Murchison, Australia
Blanchard, D. F.
Taylor, D.
Murrayfield—
Drysdale, J. K.
Macdonald, W. K.
MacRae, J.
Macrae, K. D. C.
Murraysburg, S.A.—
Roux, J. A.
Murroe, Co. Limerick
Humphreys, J.
Murthly—
Bruce, L. C.
Howard, S. C.
Murton, Co. Durham
Gaunt, W. H.
Hawthorn, J. B.
Murwillumbah, N.S.W.—
Bell, H. T. S.
Musselburgh—
Caird, H.
Davies, G. A.
Edward, J. R.

Musselburgh (*contd.*)
Horsburgh, J. H.
Ireland, T.
Ireland, W. W.
Liddell, L. S. L.
Robertson, A. G.
Scott, T. R.
Thomson, A. D. R.
Todd, R. S. E.
Young, D. P.
Mussoorie—
Doyle, G. P.
Sodhi, Bābà M. S.
Waters, Winifred J.
Muswellbrook, N.S.W.
Burgoyne, J. T.
Grigson, R. E.
Patton, A. S.
Muthill—
Irvine, J. C. D.
Mwenzo—
Chisholm, J. A.
Mweru—
Watson, A. B.
Mwomboshi, Rhodesia—
Cole, J. W. E.
Farndale, J. W.
Mydrim—
Lewis, B. A.
Myitkyina, Burma—
Fink, L. G.
Mysore—
O'Donnell, J. D.
O'Donnell, T. J.
Watts, Eliza T.
Watts, Edith W. T.
Mytholmroyd, Yorks
Thompson, J. H.
Thompson, W.
Waters, G. W. R.

Naas—
Browne, O'D. H. D.
Coady, D. P.
Smyth, J.
Torrens, D. F.
Naauw-Poort, Cape Colony—
Baird, J.
Nablus—
Wright, G. R. M.
Naburn—
Hopkins, C. L.
Nagercoil, India—
Turner, P. E.
Nagpur, India—
Brodie, Margaret G. C.
Cunningham, Barbara M.
Henderson, Agnes E.
Hogg, J. S.
Miller, Janet T.
Robertson, A.
Stuart, W. W.
Nahan—
Morton, J.
Nicolson, M. A.
Naikuru, B.E.Af.—
Leys, N. M.
Nailsea—
White, J. W.
Nailsworth—
Bletchly, G. P.
Wilson, R.
Naini Tal—
Claxton, G. E.
Nairn—
Cruickshank, B.
Hendrie, Nettie D.
Maedonald, D. D.
Mackenzie, R.
Sclanders, A.

Nairn (*contd.*)—
Sutter, J. M.
Wilson, G.
Nairobi, Brit. E. Africa
Heard, W. H.
James, W. R. W.
Marsh, A. H.
Milne, A. D.
Wiggins, C. A.
Naivasha Brit. E. Africa—
Bödeker, H. A.
Namaqualand, S.A.—
Cowan, M. W. W.
Nambour, Queensland
Malaher, A. E.
Penny, A. G.
Nanango—
L'Estrange, G. S.
Nandod—
Patel, E. D.
Nanning Fu—
Clift, H. L.
Nannine, W. Australia
Belgrave, T. B.
Nantgaredig—
Timothy, J. H.
Nantwich—
Cruickshank, M. O.
Davenport, J. A.
Hollins, T. J.
Lapage, C. C.
Mathews, F. E.
Munro, J. D. R.
Munro, S. H.
Thomson, W.
Turner, R. T.
Nantyglo—
Bevan, T. W.
Desmond, M. P.
Jamison, E. F.
Nantymoel—
Thomas, D. J.
Naogoan, India—
Morison, R.
Napanee—
Grant, J.
Napier, N.Z.—
Bernau, H. F.
De Lisle, F. I.
Edgar, J. J.
Henley, E. A. W.
Leahy, J. P. D.
Moore, T. C.
Moore, W. W.
Napier, S.A.—
Alexander, W. S.
Naples—
Allen, M. H.
Carbone, L.
Eyre, J. J.
Gairdner, M. W.
Gibbon, A. H.
Napsbury—
Blandy, G. S.
Donelan, T. O'C.
Narandera, N.S.W.—
Broad, W.
Narberth—
Dewar, A.
Morgan, W. V.
Price, E. W.
Narbrough, Leics—
Arnold, T.
Beresford, C. W.
Gunning, M. S. Y.
Holyoak, W. L.
Stewart, R. C.
Young, J.
Narromine, N.S.W.—
Tomlinson, W. R.
Naseby, N.Z.—
Macknight, W. C.
Nasik, India—
Lea-Wilson, E. N.

Nassau, Bahamas—
Albury, J. B.
Culmer, J. J.
Sawyer, R. A.
Young, G.
Natal, S.A.—
Brett, J.
French, W. D.
Haydon, L. G.
Henson, W. W.
Johnson, R.
Lacey, A. R.
Lawrence, A. A. H.
Masser, E. C.
Proksch, L. L.
Nathalia—
Keyes, F. J.
Nauheim—
Franze, P. C.
Navan, Co. Meath—
Finegan, L. P. J.
O'Keeffe, A. L.
Ryan, D.
Sullivan, F. W.
Timmon, W. P.
Navenby—
Campbell, J. D.
Nayland—
Brown, Agnes M.
Syrett, E. F.
Nazareth, Palestine—
Scrimgeour, F. J.
Nazira, Assam—
Macnamara, J. R.
Neath, Glam—
Davies, D. L.
Dykes, J. S.
Edwards, W. B.
Evans, J.
Lewis, L.
Morris, J. M.
Thomas, J. W.
Thomas, W. P.
Whittington, T. P.
Nebraska, U.S.A.—
Charlesworth, G. J.
Needham Market—
Gostling, E. V.
Ranson, W. E.
Negapatam—
Oliver, D. P.
Negri Sembilan—
Woods, A. A.
Neilston—
Pride, D.
Pride, W. A.
Nelson, Glam—
Moreton, A. V.
Terry, R. H.
Nelson, Lancs—
Crabtree, W.
Findlay, A.
Flack, F. H.
Haworth, H. D.
Jackson, W.
Kay, R.
Millar, A. P.
Normington, A. E.
Piper, W. O.
Porter, J. J.
Pozzi, J.
Ritchie, C.
Robb, J. B. K.
Stewart, R.
Nelson, N.Z.—
Andrew, P. O.
Barr, V. H.
Ewart, W.
Gibbs, S. A.
Hudson, J.
Lucas, S. A.
Mackie, W. J.
Mules, P. H.
Pearless, W. R.

Nenagh, Co. Tipperary—
Courtney, W.
Kennedy, T. J.
McCormack, W. J.
Minnitt, J. R.
Morton, T. M.
Powell, H.
Ryan, A. B.
Ryan, P. P.
Willington, F. F. C.
Nenthead—
Waters, D. B.
Nesscliffe—
Withers, R. W. O.
Neston, Cheshire—
Blunden, J. O.
Grant, L.
Smith, C. H.
Yeoman, J. B.
Netherburn—
Rogerson, J.
Netherfield, Notts—
Gaillard, G. F.
Netherton, Worcs—
Griffith, R.
Nether-Stowey—
Matchett, A. C.
Waddell, C. H.
Netley—
Chambers, A. J.
Quill, R. H.
Tessier, C.
Nettlebed—
Pooley, J. M.
Nettlestone, I. of W.
Godfrey, F.
Godfrey, F. A. D.
Neuenahr—
Grube, K.
Neustadt, Canada—
Brown, W. McE.
Nevin—
Hughes, J. E.
Newark, New Jersey—
Dolphin, M. O'F.
Morison, A.
Newark, Notts—
Appleby, F. H.
Brown, F. J.
Cunningham, R. W.
Hallowes, W. B.
Hine, H. Fitz-N.
Job, H. P.
Kinmont, P.
Lowe, A. H.
Ringrose, E.
Stallard, H.
New Barnet (see **Barnet**).
Newbiggin-by-the Sea
Barkley, D. G.
Hart-Jackson, H.
Newbridge, Dumfries
Martin, J. W.
Newbridge, Kildare—
Neale, J. M.
O'Grady, M. J.
Roantree, J.
Thunder, E. J.
Newbridge, Mon—
Bartlett, J. H.
James, W. E.
Thomas, E.
New Brighton—
Bell, E. A.
Bell, W.
Jones, C. O.
Keane, G. J.
Lusk, T. G.
McDonald, B. F. P.
Murphy, B. N.
Parker, R. L.
Riddell, A. W.
Stallybrass, C. O.
Storey, F. H.

New Brompton—
Lamb, M. A.
Paton, W. F.
New Brunswick, Canada—
Dudley, W.
Freeze, E. H.
Moffat, A. C.
Taylor, H. I.
New Buckenham—
Cloud, F. H. L.
Howard, W.
Newburgh, Aberdeensh.—
Fairweather, S. D.
Newburgh, Fife—
Lornie, P.
Macmillan, J.
Newburn, Northumb
Davidson, W. Y.
Holmes, C. D.
Linton, F. T. C.
Turpin, E. A.
Newbury, Berks—
Clarke, W. J.
Day, B.
Douglas, W. T. P.
Graham, S. D.
Heywood, W. B.
Hickman, R.
Kerby, R. J.
Thompson, A.
Watson, J.
Wyllie, R. G.
Newbury, O.R.C.—
Ross, G. A. P.
Newby Bridge—
Hawkesworth, E. T.
Newcastle, Australia
Codrington, J. F.
Connor, D.
Newcastle, Co. Down
Bell, R. L.
Magill, R.
Magill, R.
Newcastle, Co. Wicklow—
Burra, L. T.
Newcastle, N.S.W.—
Dick, R.
Douglas, J. C.
Doyle, H. M.
Ferguson, R.
Harris, M. H.
Nickson, W. J. R.
Russell, R. U.
Newcastle, Ontario—
Farncomb, A.
Hunter, J. A.
Newcastle, S.A.—
Black, W.
Gubbins, C. O'G.
Ormond, J. M.
Newcastle Emlyn—
Fitzwilliams, G.H.L.
Lewis, D. J.
Lloyd, D.
Powell, J.
Newcastle-on-Tyne—
Aitchison, J.
Alderson, W. E.
Allison, T. M.
Anderson, F.
Angus, H. B.
Angus, J. A.
Appleby, E. B.
Appleby, G. H. V.
Armstrong, H. E.
Arnison, W. D.
Atkinson, G. A.
Basham, S.
Baty, W. J.
Baumgartner, J. R.
Beatley, W. C.
Beattie, T.
Bell, A.

Newcastle-on-Tyne (*contd.*)—
Bennett, H. P.
Bennett, N.
Bennetts, J. J.
Bentham, Ethel.
Bishop, T. H.
Blair, J. A.
Bolam, R. A.
Bolton, T. W.
Boyd, J. W. H.
Burdon, J.
Burnell, A. C.
Burnett, E. N.
Campbell, A.
Campbell, J. J.
Charlton, W. A. I'A.
Clay, J.
Coley, F. C.
Collis, A. J.
Cooke, J. H.
Craggs, R. F.
Cree, R. E.
Cross, H. W.
Dagger, R.
Davison, L. S.
De Lacey, R. C.
Dewar, D. S.
Don, J.
Drummond, D.
Drummond, H.
Drummond, H.
Dryden, A.
Duke, A.
Duncan, G.
Dunlop, J. T.
Dunn, A. G.
East, G. R.
Easton, J. V.
Eaton, H. A.
Ede, W. E. M.
Farquharson, J. D.
Fellowes, H. E.
Foggin, G.
Foggin, J.
Fortune, G. R.
Fraser, W. S.
French, J. J.
Gibb, C. J.
Gowans, T.
Grove, W.
Gurney, Helen M.
Hall, G.
Hall, W. T.
Hardcastle, W.
Harkness, W. T.
Harlan, G. P.
Hartley, J. B.
Havelock, S.
Haver, M.
Hawthorn, F.
Hay, T. W.
Hembrough, J. W.
Heslop, J. W.
Hewitson, J. G.
Hibbert, J. C.
Hindhaugh, J.
Hitchfield, A. R.
Hobbs, A. H.
Hodge, A. E.
Holmes, W.
Horsfield, W.
Howden, R.
Hudson, J.
Hume, G. H.
Hume, N. H.
Hume, W. E.
Hunter, T. C.
Hutchens, H. J.
Jamieson, H. M.
Kendall, E. R.
Kirkwood, T.
Lane, A.
Laws, C. U.
Leech, J. W.
Limont, J.

Newcastle-on-Tyne (*contd.*)—
Livingston, A.
Livingstone, T. H.
Love, J. D.
Lownds, J. R.
Lyle, R. P.
Lyle, S.
Lyle, T.
McBean, M. G.
McBean, S.
McBean, S. L.
McCracken, J. S.
McDowall, C. F. F.
Macfadyen, J.
McIntyre, J.
Manford, J. S.
Markham, E. L.
Markham, H. H.
Martin, W.
Mason, J. R.
Mathews, H. J.
Messer, A. W.
Morison, J. R.
Murray, S. S.
Murray, W.
Nesham, R. A.
Newton, H. W.
Nothwanger, R. G.
O'Brien, A. J. R.
Ogden, O. W.
Oliver, Sir T.
Ouston, T. G.
Page, F.
Park, A. C.
Parkin, A.
Patterson, D. W.
Percival, A. S.
Peters, A. H.
Philipson, Sir G. H.
Pratt, E. F.
Pybus, F. C.
Reed, R. B.
Reid, R. G.
Richardson, W. G.
Ridley, W.
Robson, B. S.
Ruddock, W. J.
Russell, F.
Rutherford, J. V. M.
Rutherford, R.
Rutter, H. L.
Rutter, J.
Ruxton, W. L.
Sewell, W. T.
Shield, H.
Simpson, W.
Slater, R. A.
Smith, J.
Smurthwaite, H.
Spurgin, W. H.
Stewart, J. C.
Sutcliffe, E.
Taylor, B.
Tiplady, W.
Trotter, R. M.
Turner, G. G.
Walker, F. S.
Walker, G.
Walker, R.
Wardale, J. D.
Watson, G. E.
Wear, A. T.
Welch, S. A.
Whillis, S. S.
Willan, R. J.
Williams, Ethel M.N.
Wilson, A.
Wilson, J. L.
Wilson, T.
Wilson, W. F.
Wishart, J.
Wood, A.
Woodger, W. H.
Younger, R.

Newcastle-on-Tyne (see also Benwell, Walker
Newcastle West—
Ambrose, J. M.
Ambrose, M.
Condon, R. P.
Peirce, G.
Newcastleton—
Evans, R. E.
Taylor, J. J.
Newcastle, Staffs—
Allardice, W. C.
Dickson, R. H.
Gittins, A. B.
Hatton, G. S.
Longford, J. M.
Mackenzie, Myra.
Morris, T. H. P.
Myott, E. C.
Shufflebotham, F.
Sowry, G. H.
Webb, F.
Newchurch, Manchester—
Wilson, R. S. W.
Newchurch-in-Rossendale—
Sugden, S.
Newchwang—
Daly, C. C. De B.
Gordon, R. J.
Livingstone-Learmonth, B. L.
Mitchell, Isabel D.
Phillips, W.
New Cumnock, Ayr—
Hanson, G.
Herbertson, R. G.
McFarlane, J.
Prest, E. E.
Shepherd, J. I.
New Deer, N.B.—
McLeod, P. B. H.
Milne, J. W.
Mitchell, A.
Mitchell, B.
Pirie, J.
New Delaval—
Gallacher, T.
New Eltham (see Eltham).
Newent—
Higgins, A. G.
Marshall, W. N.
Smelt, F. H.
New Ferry, Cheshire
Caine, N.
Dowdall, A. M.
Robinson, W. S.
Newfield, Newcastle-on-Tyne—
Chisholm, R.
Newfoundland—
McGregor, Sir W.
New Galloway—
Cowan, J. [Trent
Newhall, Burton-on-
Moir, J. H.
New Hanover, S.A.—
Herbert, C. H.
Newhaven, Sussex—
Betenson, W. B.
McGlashan, J.
Parkhurst, R.
New Hebrides—
MacKenzie, E.
New Herrington—
Hector, G. W. K.
Newick—
Gravely, F.
Newington, Hull—
Johnson, A. G.
Newington, Sittingbourne—
McAnally, E. A.

Newlands, Glasgow—
Campbell, J. M.
Davie, N.
Eadie, A. W.
Marshall, C.
Murray, H.
Tindal, A. S.
Vost, A.
Newmachar—
Alexander, H. de M.
Cooper, W.
McGregor, J. G.
Newmains—
Little, J. W.
Logan, D. D.
McFarlane, W.
New Malden—
Andrews, R.
Brewer, D.
Cowen, E. J.
Cowen, G.
Cran, H. R.
Davison, R.
Huelin, L. W.
Porter, W. G.
Wight, G.
Newmarket—
Crompton, E.
Fyson, E. L.
Gray, C. F.
Maund, J. H.
Woollett, S. W.
Newmarket, Co. Cork
O'Keeffe, C. E.
Verling, W. K.
Newmarket-on-Fergus—
Frost, E. W. F.
New Mills, Derbysh.—
Anderton, J. E.
Burns, C.
Chapman, W.
Pemberton, G. B.
Newmilns—
Aird, A. W.
Anderson, J.
Clark, J. S.
Clark, R.
New Milton, Hants—
Paris, R. C.
Woods, H. H.
Newnham-on-Severn
Carleton, J. S.
New Norfolk, Tasmania—
Allwork, F.
New Pitsligo, N.B.—
Baxter, A.
New Plymouth, N.Z.
Blackley, D.
Fookes, E. F.
Home, G.
Leatham, H. B.
Walker, E. A.
Wylie, D. S.—
Newport, Co. Tipperary—
Coffey, D.
Newport, Essex—
Browne, J. A.
Newport, Fife—
Dickson, R. M.
Logie, Isabella.
Stewart, T. P.
Watson, H. E.
Newport, I. of Wight
Castle, H.
Coombs, M. L. B.
Foster, S.
Gibson, J. A.
McKay, J. B.
Thompson, C. J.
Underhill, S. V. H.
Newport, Jamaica—
Husband, H. A.

Newport, Mon—
Acomb, L. E.
Bassett, W.
Brewer, H. M.
Brewer, R. E. W.
Buckner, J.
Burpitt, H. R.
Cook, J.
Coulter, R. J.
Crinks, V. A.
Daniels, F. W.
Davies, W. H.
Edwards, A. D.
Gallaher, J. F.
Gratte, C. B.
Greer, W. J.
Griffiths, Leopoldine W. D.
Hamilton, S.
Howard-Jones, J.
Hudson, R.
Hughes, E. B. H.
Istance, R.
James, W. M.
Jones, W. G.
Lane, J.
Lewis, T. G.
McGinn, J.
McGinn, P. J.
McLaren, J. P.
Marsh, O. E. B.
Morgan, J. G.
Morgan, O. W.
Morgan, R.
Murphy, W. E. C.
Neville, J. F.
Price, W. M.
Roberts, R. C.
Smythe, R. H.
Sutton, J. W.
Sutton, R. V.
Sutton, W. V. St. J.
Thomas, A. G.
Thomas, D. E.
Thomas, T. M.
Tonks, A. E.
Vines, C. S.
Wade, N. N.
Williams, H. E.
Newport, Pembrokesh.
Havard, D.
Hawkes, A. M.
Rees, J. C.
Williams, P. M. G.
Newport, Salop—
Cuthbert, T. M.
Elkington, E. A.
Roberts, W. R. S.
Rose, L.
Sidebotham, G. W.
Newport, U.S.A.—
Anderson, A. J.
Storer, H. R.
Newport, Yorks—
Collin, T. S.
Newport Pagnell—
Boswell, J. I.
Sheppard, J. F.
Stewart, J. S.
White, D. C.
Wickham, H. T.
Newquay, Cornwall—
Adams, R. [C. E.
Campbell-Horsfall,
Hardwick, A.
Hare, A. W.
Shore, H. G.
Stephens, W. J.
Vigurs, C. C.
New Quay, Cardigan
Davies, J. L.
Evans, W. G.
Griffiths, D. R. T.
James, W. T.
New Radnor—
Harding, R.

New Romney—
Hick, H.
Mossop, C. H.
South, R. E. E.
New Ross—
Dwyer, J. F.
Hickey, G. A.
O'Connor, W.
Ussher, N. R.
Walsh, M.
Newry—
Barcroft, D. M.
Beamish, B.
Connor, G. W.
Cronin, T.
Crossle, F. C.
Flood, R. C. S. P.
Fowler, F. C.
Grant, E.
Grant, H. J.
Kean, J.
McAvoy, J.
McCrea, R. A. M. L.
MacDermott, W. R.
Martin, R. H.
Martin, S. E.
O'Riordan, T.
Palmer, B. A.
Smartt, H. W.
Stewart, Martha M.
Newseat—
Gilchrist, N. S.
Newsham, Northumb.
Henderson, E.
New Silksworth (see Silksworth).
Newton, Lanarksh.—
Allison, J.
Clark, A. E.
Newton Abbot—
Burr, W. B.
Carnall, E.
Culross, J.
Frew, W. S.
Grimbly, R. H.
Harvey, W.
Haydon, E.
Hunt, E.
Lapsley, J. B.
Ley, J. W.
Martin, C.
Nisbet, A. T.
Norman, G. A.
Parson, Agnes A.
Pellier, C. de C.
Scott, W. G.
Scott, W. H.
Scrase, J. J. S.
Smith, G. C.
Newton Ferrers—
Gladstone, A. E.
Yonge, A. P.
Newton Heath—
Barritt, J. T.
Gordon, A. K.
Marshall, R. McF.
O'Doherty, M. J.
Steward, A. B.
Walker, J. S.
Newtonhill, Stonehaven—
Ross, R.
Newton-le-Willows—
Dobb, J.
Mapei, L. V.
Watkins, H. E.
Newtonmore, N.B.—
Macarthur, J. H.
Newton-on-Trent, Notts—
Pearson, A.
Newton Stewart—
Clark, A. E.
Dawson, J.
Dickson, J. G.
McKie, N. J.

Newtown, I. of W.—
Hawkins, H.
Newtown, Lancs—
Wolstenholme, G.
Newtown, Wales—
Davies, J.
Jones, F. P.
Purchas, F. U.
Salter, F. W.
Shearer, A.
Stevenson, W. E.
Trumper, O. B.
Wilson, F.
Newtownards—
Jamison, D.
McIlroy, T.
Parke, R. C.
Patton, W.
Newtownbarry—
Dormer, J. E.
Lawler, W. C.
Newtownbreda—
Agnew, May.
Newtown Butler—
FitzGerald, F. C.
Newtowncunningham
Rankin, W.
Newtowngore—
Reynolds, J. M.
Newtown Hamilton—
Dawson, W. J.
Newtown-Mearns—
Mackinlay, R.
Newtownmountkennedy—
Stevens, T. G.
Newtownstewart—
Lyle, W.
Mathewson, R.
New Tredegar—
Davies, R. T. E.
Roberts, D. R.
Newtyle, Forfarsh.—
Mills, D. M. [B.C.
New Westminster,
Fagan, C. J.
Walker, R. E.
New York, U.S.A.—
Campbell, A. D.
Chappell, W. F.
Coffey, J.
Colville, R. K.
Constantian, R.A.G.
Dwyer, J.
Gilleran, E. J.
Goltman, A.
Grier, W. F.
Hunt, H. L.
Hutcheson, R. W.
Irwin, J. A.
Kelly, J. E.
Lambert, W. E.
Lees, T. McC.
Levison, H. A.
MacGuire, C. J.
Macphatter, N.
Midgley, J. E.
Preston, C. E.
Rankin, Jessie D.
Russell, H.
Scully, A. McC.
Sorapure, V. E.
Spence, D. B.
Watteville, W. A. M. de.
New (for other places beginning with this prefix see under names of places).
Nexley—
Collins, M. A.
Neyland, Pembroksh.
Cooke, T. A. B.
Tolputt, P. T.
Ngan K'in, China—
Laycock, A. P.

Nice—Amy, G. J.
Brandt, J. E.
Degardins, A.
Gilchrist, A. W.
Hort, F. A.
Naz, C. O.
Stevens, M.A.de B.C.
Nicosia, Cyprus—
Cleveland, R. A.
Nieuwoudtville, S.A.
Watson, A. G.
Nigel, S.A.—
Maunsell, H. B.
Nigeria—
Adams, E. C.
Beale-Browne, T. R.
Blair, M. C.
Cargill, F.
Chartres, E. A.
Druitt, A. E.
Emlyn, A.
Fagan, J. P.
Gray, St. G.
Hungerford, G.
Lewer, H. G.
Lobb, H. P.
MacDonald, P. H.
McKinney, H. G.
Miller, W. R. S.
Moore, E. J.
Norman, G. B.
Paterson, J. H.
Pollard, J. McF. W.
Rendle, A. R.
Rice, T. E.
Robertson, D.
Small, J. D.
Whyte, G. T.
Williams, R. F.
Nigg Station—
Thompson, J. A. R.
Ningching, China—
Marshall, F. W.
Ningpo—
Browning, F. W.
Cole, A. F.
Jones, J.
Ningwood—
Cottle, E. W.
Niton, I. of W.—
George, F.
Nizamabad, Deccan—
Kerr, Isabel.
N'kandhla, Zululand
Flook, H. S.
Nobber—
Cusack, P. J.
Nocton, Lincoln—
Dean, L. T.
Nohoval, Kinsale—
Herrick, J. J.
Norbiton—
Skill, J. M.
Norden—
Grindrod, J. A.
Nordrach-on-Mendip
Thurnam, W. R.
Norfolk, Nebraska—
Salter, P. H.
Norfolk Island—
Metcalfe, P. H.
Welchman, H. P.
Norham-on-Tweed—
Crawford, J. M.
Paxton, J.
Normanby, Yorks—
Bell, D.
Townsend, F. E.
Normanton, Yorks—
Beaman, E. H.
Beaman, W. K.
Jeffrey, C.
Johnson, L. A.
Mackenzie, W. S.
Stewart, H. G.
Stewart, J. A.

Northallerton—
Baigent, W.
Hutchinson, J. A.
Parkinson, W.
Rogerson, O. H.
Tweedy, C.
Walton, J. S.
Yeoman, G.
Northam, Devon—
Francis, J. E.
Siddall, S. B.
Northam, W. Australia—
Dunlop, J. B.
Hutley, A.
Northampton—
Bayley, J.
Beatty, J.
Bensley, E. E.
Bryan, J. M.
Buszard, F.
Byass, T. S.
Cairns, T.
Chamberlain, W. H.
Cogan, L. D. B.
Cogan, L. F.
Cooke, A. W.
Cropley, H.
Dowman, W.
Evans, C. J.
Evans, G. J.
Godwin, F. J.
Harding, W.
Henshaw, W. A.
Hichens, P. S.
Hyde, J. K.
Jennings, E. J.
Jones, E. H.
Lewis, G. H.
Mair, J.
Martin, S. E.
Milligan, R. A.
Milton, E. F.
Odgers, P. N. B.
Percival, G. H.
Phillips, N. R.
Pickering, W. C.
Power, A. W.
Robson, W. M.
Ross, W.
Sanders, E. A.
Shaw, J. T.
Spurgin, H. B.
Stewart, A. A.
Stone, D.
Stuart, F. J.
Wilkinson, A. G.
Northampton, Mass., U.S.A.—
Minshall, A. G.
North Berwick—
Crombie, J. F.
Crombie, J. L.
Matheson, A.
Orphoot, P.
Teacher, C. C.
North Cave, Yorks—
Cameron, R. D.
North Collingham, Notts—
Broadbent, F.
Smith, Catherine L.
Northcote, Australia
McGivern, J. F.
Sturdee, A. H.
North Curry, Som—
Plowman, T. A. B.
Watkins, J. G.
Northenden, Chesh.—
Boycott, W. F.
Humphreys, E. A.
Munro, R. S.
Williamson, H. M.
North Elmham, Norfolk—
Rackham, A. R.

Northfield—
Aldridge, A. W.
Green, R.
Gummow, J. F.
Moore, R. W.
Northfleet—
Flood, C.
Sells, H. T.
Shute, G. S.
Northiam—
Masters, A. T.
Wynne, W.
North Kelsey—
Edwards, T. M.
Northleach—
Ryan, J.
North Leverton—
Bruce, E. J.
North Molton—
Cardozo, S. N.
North Rigton—
Howroyd, J. E.
North Seaton—
Evers, C. H.
North Shields—
Adams, H.
Baker, J. E.
Bower, W.
Brown, W. H
Callender, J. H.
Fraser, L. G.
Gofton, E.
Harrison, J.
Holgate, P.
Martin, A. A.
Mears, F. C.
Muirhead, J.
Munby, W. M.
Peart, R.
Peart, R. S.
Phillips, T. J.
Robinson, Amy.
Rolland, A. G.
Scott, F. R.
Stephens, D. H.
Tindle, W. L.
Watson, E. J.
Williamson, J' B.
North Somercotes—
Lougheed, W. H.
North Stoke, Wallingford
Winslow, W.
North Tawton—
Cutcliffe, M.
North Thoresby—
Miller, G. W.
North Uist—
Mackenzie, M. T.
Northwich—
Armstrong, P. L.
Baker, G. L.
Doonan, J. A. C.
Gough, H. E.
Hassall, J.
Haward, H. H.
Horton-Smith, W.
Mainwaring-White, R. M.
Terry, H.
Northwold—
Galletly, W. G.
Northwood, Mddx—
Cheese, J. W.
Dane, H.
Hignett, L. W.
Hildesheim, O.
Kinton, W. G.
Myers-Ward, C. F.
Smith, J. C.
North Wootton, King's Lynn—
Plowright, C. B.
North (for other places beginning with this prefix see under names of places).

Norton, Bury St. Edmunds—
Bird, W. S. D.
Norton, Durham—
Blandford, J. W.
Blandford, L. J.
Norton, Yorks—
Bostock, R. H. F.
Norton Canes—
Eden, R. A. S.
Norton Fitzwarren—
Rutherford, J. W.
Norton-le-Moors—
Aspinall, J.
Leys, J.
Norton Woodseats—
Black, C.
Gale, A. K.
Norwell, Notts—
Lister, F. S.
Norwich—
Andrews, C. H.
Aspray, C. O.
Ballance, H. A.
Barton, S. J.
Bastard, E. R.
Bell, Mary C.
Beverley, M.
Blaxland, A. J.
Bremner, J. M. G.
Burfield, J.
Burtoo, S. H.
Burton-Fanning, F. W.
Bush, F. P.
Butler, Rhoda H.
Claremont, C. C.
Claridge, G. P. C.
Cleveland, A. J.
Cox, T. P.
Crook, A.
Crosse, H. W.
Darrell, H. W.
Day, D. D.
Eade, Sir P.
Everett, E. W.
Fielding, J.
Fielding, S. J.
Fletcher, H. N.
Fox, R. J.
Gavin, N. J. H.
Gordon-Munn, J. G.
Green, J.
Greene, A.
Hatch, W. K.
Leach, A.
Leith, W.
Long, S. H.
Mathieson, D. M.
Miller, A. H.
Mills, L. H. B.
Mills, R. J.
Morse, T. H.
Muriel, C. J.
Nance, H. C.
Nash, J. T. C.
Nuthall, E. E. T.
Odhams, G. F.
Page, A. F.
Passmore, G. S.
Pattin, H. C.
Phillips, R.
Preston, F.
Rice, D.
Richardson, T. W.
Riviere, B. B.
Robinson, H. S.
Roche, E. B.
Ross, A. M.
Smith, C. B. M.
Spowart, W. R.
Stacy, J. H.
Starling, H. J.
Taylor, H. E.
Taylor, S. J.

Norwich (*contd.*)—
Taylor, S. T.
Thomson, D. G.
Watson, H.
Watson, H.
Wheeler, H.
Whitwell, H.
Wright, C. S. E.
Wright, T. J.
Norwood, S. Australia
Hayward, W. T.
Shepherd, A. E.
Nottingham—
Alderson, R.
Allen, C. H.
Anderson, A. R.
Anderson, W.
Ashwell, H. G.
Aspland, W. H. G.
Bartram, A. L.
Battershy, J.
Beddoes, J. L.
Bellahy, F.
Bellwood, R. H.
Birch, R. C.
Black, K.
Blandy, Lizzie.
Blandy, W. B.
Blurton, J. F.
Bolton, J. S.
Boohbyer, P.
Briggs, J. A. O.
Brooks, S. B.
Buckley, J. C.
Burnie, T.
Cattle, C. H.
Charlton, A.
Gole, G.
Collins, M. C.
Cordeux, R. H.
Cornwall, C. E.
Corrigan, D. R. G.
Coulby, G. A.
Cox, J. H.
Cran, A. H.
Cullen, A. E.
Dabell, D. J.
Dale, F.
Elder, G.
Erskine, W. J. A.
Ferrahy, G. A.
Ferraby, H. P.
Forward, E. L.
Fulton, A.
Garnham, G.
Gass, A. B.
Geraty, T.
Gihson, C. R.
Giddings, R. R.
Gill, S. E.
Gray, J. P. W.
Gray, Sarah.
Hall, F.
Handford, H.
Hardy, P.
Harper, H.
Heelis, R.
Henderson, T.
Henwood, Emmeline M.
Herrick, R. W.
Hind, J. M.
Hogarth, R. G.
Howitt, A. B.
Howitt, W. A.
Hunter, J. W. M.
Hunter, W.
Hynes, E. C.
Jacoh, F. H.
Johnston, J. H.
Kelly, T. W.
Kingdon, E. C.
Kirkwood, W. C. C.
Laws, W. G.
Lee, W. E.
Lockhart, J.

Nottingham (*contd.*)—
Lyon, J. M.
MacFarlane, J. E.
MacKellar, J. M.
Mackie, J.
Mallet, T. C.
Marriott, E. D.
Marshall, L. W.
Michie, H.
Millar, J.
Miller, C. S.
Milne, J. A.
Milner, C. W.
Moysey, L.
Mulhall, A. T.
Mutch, F. R.
Nohle, J. W.
Okell, J. B.
Paul, E. W.
Porter, F. C.
Powell, E.
Pryce, T. D.
Ransom, W. B.
Reid, A. C.
Rohinson, G. A.
Rodgers, J. H.
Rowe, W. T.
Ruston-Harrison, G. H.
Scott, J. W.
Scott, W.
Sharp, A. J.
Shiels, R. D.
Sim, J. B.
Sim, J. B., jnr.
Simpson, C. M.
Simpson, E.
Simpson, Marie.
Smith, J.
Snell, E.
Snell, F. R.
Snell, J. E. B.
Squibbs, R. E. P.
Stafford, W.
Standish, F.
Sturrock, G.
Tate, W. B.
Tawse, H. B.
Taylor, C. B.
Taylor, C. V.
Taylor, H. O.
Taylor, H. V.
Thompson, J.
Thompson, J. H.
Thomson, W.
Tibhles, W.
Travell, J. W.
Tresidder, E. S.
Tresidder, P. E.
Truman, B. R. B.
Tweedie, A. R.
Vevers, O. H.
Waring, A.
Watkins, E. R. P.
Watson, J.
Watson, W. A.
Webber, A. M.
White, G. B.
Willia, W. M.
Wills, C. J.
Wood, F. T. H.
Wray, G. B.
Wright, T.
Nottingham (see also Basford)—
Nowgong—
Price, J. D.
Nowra, N.S.W.—
Matthews, T.
Nukualofa, Tonga—
Maguire, C. E.
Numaqualuna, S.A.—
Vernon, R. C.
Nuncargate—
Berman, R. N.

Nuneaton—
Broadbent, F. W.
Joseph, A.
Moxon, A.
Nason, E. N.
Nason, W. S.
Peacock, E.
Price, L. E.
Robertson, J. S. E.
Torbitt, F. C.
Wood, A. A.
Nunney—
Howse, A. E.
Nuwara Eliya—
Oulton, R. H. G.
Nyasaland—
Old, J. E. S.
Pask, E. H. A.

Oakamoor—
Bearblock, P. E.
Oaken—
Burd, R. S.
Oakengates, Salop—
Brown, G. W.
Rose, J. A.
Thornton, R. G. C.
Oakham—
Fielding-Ould, R.
Hewitt, R. M.
Keal, W. M.
Norman, A. B.
Oakhill—
Finn, P. T.
Oakleigh, Australia—
Morrison, R. H.
Oakville, Ontario—
Urquhart, J.
Oakworth—
Thompson, I.
Oamaru, N.Z.—
Whitton, J.
Oban—
Anderson, W. D.
Baily, E.
Buchanan, A.
Campbell, K.
Currie, A.
McCune, F. E.
McCune, W. S.
MacDonald, D.
McNeill, R.
Robertson, Margaret H.
Ockendon—
Mason, A. H.
Ockley—
Hind, Clara.
Odessa—
Smith, S. W.
Odiham—
Davison, T.H.
Ogmore Vale—
Williams, R. A.
Ohaeawai, N.Z.—
Menzies, P. W.
Ohio—
King, W. L.
Ohura, N.Z.—
Rowlands, G. H.
Okak—
Hutton, S. K.
Okanagan, B.C.—
Keller, H. L. A.
Okehampton, Devon
Burd, G. V.
Rashleigh, J. C. S.
Wood, W. W.
Young, E. H.
Old Brompton, Kent
Robinson, W. J.
Taunton, J. G. C.

Oldbury—
Buttery, G. B.
Oldbury, Worcs.—
Broughton, L. C. S.
Harper, J. E.
Mathews, W. L'E.
Old Calabar, W.A.—
Allman, R.
Browne, A. J. A.
Fenton, E. G.
Oldcastle, Co. Meath
Fagan, J. F.
Gibney, J. J.
Skelly, C.
Old Colwyn—
Davies, M.
Morris, P.
Roherts, D.
Smith, J. S.
Wood, F. L.
Old Cumnock (see Cumnock)—
Old Deer—
Ritchie, J.
Oldham—
Ashton, H.
Bowes, A. S.
Bowes, P.
Bowes, R.
Braddock, W.
Broomhead, C.
Broomhead, C. H.
Buckley, C. H.
Carson, T. J.
Claydon, Olive.
Coles, R. W.
Corns, J.
Cunliffe, T. V.
Doble, H. T.
Duncan, A. T.
Edwards, E.
Falconer, F.
Farquhar, J.
Fawsitt, T.
Ferguson, G.
Fort, H. M.
Fort, T.
Fulton, F.
Gartshore, D. G. S.
Gill, H.
Gill, H. T.
Godson, A. H.
Gourlay, R.
Greaves, H.
Haworth, S. R.
Heap, H. S.
Hearn, W. E.
Henderson, R. G.
Kelsey, W.
Kershaw, E.
Kershaw, J. G.
Kyle, P. M.
Lawrie, W. D.
Leach, A.
Lendrum, J. B.
Lomas, E. K.
Low, J.
MacGowan, J. S.
Marsden, J.
Martin, E.
Martland, E. W.
Mawdsley, J. B.
Mitchell, R. H.
Monteith, J.
Oliver, W.
Patterson, W.
Paxton, J.
Pickering, R. W.
Pininger, Lucy.
Radcliffe, F.
Ratcliffe, J. E.
Robertson, G. J.
Thomson, A. G. P.
Thorpe, F.
Valentine, R.
Wakelam, E.

Oldham (*contd.*)—
Watson, J. V.
Wharton, A.
Wharton, E.
Wharton, J.
White, A. C.
White, W.
Whitmore, J.
Wilkinson, J. B.
Williams, A. L.
Williamson, N. R.
Wilson, J. B.
Wood, J.
Yates, W. B.

Oldham (see also **Hollinwood, Lees**).

Old Hill—
Mitchell, T. E.
Silver, J.
Tibbetts, T. M.

Old Kilpatrick—
Blyth, R. C.
Lawther, J. R.
McInnes, A.

Old Meldrum, Aberdeensh.—
Cockburn, W.

Old Rayne, N.B.—
Clark, J. A. M.
Mitchell, G.
Mitchell, P.

Old Trafford—
Bowman, G.
Brierley, J. B.
Matthews, W. R.
Nesfield, S.
Nesfield, S.
Slinger, R. T.
Stenhouse, J. W.
Woodcock, H. B.
Woodcock, O. H.

Old (for other places beginning with this prefix see also under names of places).

Ollaberry—
Sharp, P. J.

Ollerton, Newark—
Wright, E.

Olney—
Grindon, F. J.

Olton—
Cox, W. M.
Hill, A. B.
Lunn, C. R.
Worthington, J. V.

Olveston—
Irwin, S.

Omagh—
Carre, G. E.
Donnelly, N. M.
Fleming, H. B.
McKelvey, T.
O'Doherty, P.
Thompson, E. C.
Todd, J. J.

Omaha, U.S.A.—
Younghusband, W.

Ombersley—
Hughes, J. H.
Williams, E. G. H.
Williams, Mary F.

Omeo—
Macquarie, C. N.

Onchan—
Blore, I.

Onehunga, N.Z.—
Harke, L.
Scott, W. G.

Ongar—
Ferguson, R. [G.
Gidley-Moore, J. B.
Grattan, M. H.
Wilson, G. R.

Ontario, California—
Beckingsale, D. L.
Chaffey, E.

Ontario, Canada—
Codd, H. R.
Gunne, J. R.
Nelson, J. S.
Reynolds, G. G.
Wilson, W. A.

Ookiep, S.A.—
Howard, R. N.

Oomaru, N.Z.—
Douglas, A.
Garland, A. I.

Openshaw—
Carruthers, C.
Cluff, J. S.
Cluff, W.
Gunn, W. G. B.
Jones, E. E.
Knox, A. W.
Lynn, W. P.
McGrath, J.
Pell-Ilderton, F. G.
Pell-Ilderton, H.
Shaw, D. C. M.

Oporto—
Seccombe, P. J. A.

Opunake—
Morrison, A.

Orange, N.S.W.—
Bray, P. D.
Howse, C. B.
Howse, N. R.
Kelty, W.

Oranmore—
Byrne, J. F.

Orchestou, Wilts—
Lory, A. G. B.

Ore, Hastings—
Niven, W.

Orepuki, N.Z.—
Stockwell, G. T.

Orford, Suffolk—
Baron, H. N.
Maynard, J. S.

Orillia—
Ardagh, A. P.
Edmondson, W. C.
Kane, J. A.
Kelly, E. P.

Orissa—
Righy, P. A.

Ormesby, Norfolk—
Boake, B.

Ormskirk—
Acheson, B. J.
Anderton, W.
Heald, H.
Marsden, H. H.
Pendlebury, J. P.
Wickham, H.

Oroomiah, Persia—
Daniels, I.K.L. cl A.

Orpington, Kent—
Curtis, A. L.
Davis, R.
Nuthall, R. L. S.
Price, C. E.
Renton, R.
Shannon, R. A.
Smith, A. T.

Orrell, Wigan—
Cooke, W. E.

Orsett, Essex—
Allingham, W.
Corbet, R.

Orton, Westmorland
Gibson, R. W.

Osaka—
Takayasu, M.

Osborne, I. of W.—
Kilkelly, C. R.

Osea Island—
Moore, F. F.

Ossett, Yorks—
Greenwood, W.
Hitchins, W. M.
La Touche, A. D.
Mill, G. S.
Wood, W. L. R.

Oswaldtwistle—
Armistead, H.
Birch, L.
Fox, H. E.
Townley, A. E.
Townley, R. W.

Oswestry— [la P.
Beresford, R. de
Blaikie, A. B.
Cartwright, J. P.
Cartwright, R. P.
Coltart, W. H.
Lewis, W. A. A.
Maclardy, J. A.
O'Connor, C. W.
Williams, T. H.

Otago, N.Z.—
Burnett, L. B.
Fitzgerald, J.
FitzGerald, W.
Howden, C. E.
Hyde, J. G.
Morris, G. A.
Stevens, W. E.
Thomson, J. B.
Trotter, N. G.

Otahuhu—
Bewes, E. A.
Rowley, C.

Otautau—
Baird, W. S.

Otley, Suffolk—
Meadows, F. E. W.
Meadows, G. F. W.

Otley, Yorks—
Bennett, W. E.
Butler, S. E. M.
Dibb, W. L.
Galloway, W. H.
Pratt, J. W.
Spink, J. T.
Williamson, R. E.

Ottawa, Canada—
Birkett, F. W.
Cartwright, C.
Evans, S.
Foster, A. L.
Foxton, E.
Gibson, T.
Grant, J. A.
Hurdman, A. G.
Hurdman, H. H. H.
MacCarthy, G. S.
Minnes, R. S.
Powell, F. H.
Robertson, D. McD.
Whitton, D. A.

Otterburn, Northumb.
Armstrong-Dash,

Ottershaw— [C. J.
Cawley, G.

Ottery St. Mary—
Bartlett, F. P.
Reynolds, F. M.

Ottoshoop, S.A.—
Lunan, R.

Oudtshoorn—
Cheesman, H.
Raubenheimer, J. A.
Russell, G.
Truter, R. M.

Oulton, Yorks—
Seville, C. F.

Oulton Broad—
Dixon, W. E.
Taylor, J. MacB.

Oundle—
Elliott, A. F.
Elliott, C. N.
Turner, B. R.

Ovenden—
Montgomery, S.

Ovens—
O'Keeffe, C. W.
Taylor, A. H.

Over (for places beginning with this prefix see under names of places).

Overseal—
Bernard, H. W.

Overton, Ellesmere—
Storrs, E. G.
Wright, B. J. E.

Overton, Hants—
Holding, C.

Ovingdean—
Hemming, C.

Ovingham-on-Tyne
McCoull, W.

Owen Sound—
McCullough, J. H.
Middlehro', T. H.
Paterson, G. S.

Owston Ferry—
Pearson, F. J.

Oxford—
Adams, P. E. H.
Alden, E. W.
Ballard, C.
Bayley, H. H. R.
Bevers, E. A.
Bevers, E. C.
Bradshaw, A. F.
Brooks, W. T.
Coathupe, E.
Coles, C.
Collier, W.
Comber, A. W.
Counsell, H. E.
Coventon, C. A.
Dixey, F. A.
Douglas, C. G.
Douglas, J. S. C.
Doyne, R. W.
Drew, A. J.
Duigan, W.
Dutton, A. S.
Earle, J. R.
Eastwood, J. W.
Forster, Laura E.
Foster, E. C.
Frean, H. G.
Freehorn, J. C. R.
Gibson, A. G.
Gillett, H. T.
Gray, E. B.
Higgs, E. W. M.
Hitchings, R.
Holthy, J. R. D.
Lilley, G. H.
Lynam, R. G.
McDougall, W.
McLachlan, J.
Mallam, E.
Morton, E.
Neil, J.
Odling, W.
Ogilvie, F. M.
Ormerod, A. L.
Osler, W.
Parker, A. P.
Penny, R. A. G.
Proudfoot, F. G.
Prowse, W. B.
Ritchie, J.
Rivers-Wilson, A.
Sankey, J. O.
Sankey, R. H.
Sankey, R. H. H.
Scott, S. G.
Seal, A. W.
Seymour, L. W.
Spencer, H. B.
Steedman, P. A.
Sturrock, W. D.

Oxford (*contd.*)—
Sutton, H.
Symonds, H. P.
Thompson, H.
Thompson, W. A.
Thomson, A.
Turrell, W. J.
Vernon, H. M.
Walker, E. W. A.
Waterhouse, A. T.
Waters, W. A. P.
Whitelocke, R.H.A.
Wilson, W. H.
Winkfield, A.
Wood, J.
Wylie, D. T.

Oxshott—
Blackwell, T. C.

Oxted—
Bahr, P. H.
Bourns, C.
Furher, E. P.

Oxton, Chesh.—
Cox, G. L.
Jackson, A. F.
Jones, E. S.
Morris, R. O.
Ransome, A. C.
West-Watson, W.N.
Wilson, F.

Oyne, N.B.—
Davidson, G. F.

Oystermouth—
Jones, A. L.

Paarl—
Blewitt, E. J.
Heyns, J. O.
Wolfe, R. I.

Paddock—
Wilson, D.
Wilson, D.

Paddock Wood—
Black, A. C.
Sealy, F. M.

Padgate, Lancs—
Gandy, E.

Padiham—
Agnew, A. P.
Bromley, W. J. D.
Dharmavir, N. R.
Jones, J. G.
Joynson, O. F.
McKenzie, J. A.
Smithies, W.

Padstow—
Curran, E. T.
Harvey, F.

Paeroa, N.Z.—
Buckby, A. G. H.
Smith, G. T.

Pahang, F.M.S.—
Cooper, T. G. D.
Pou, W. O.

Pahiatua, N.Z.—
Beard, S. F.
Dawson, H. T.

Paignton, S. Devon—
Adams, H. C.
Allen, W. H.
Bennett, L. H.
Brooking, C. H.
Burland, J. A.
Collyer, B. J.
Cosens, C. H.
Frampton, F. T.
Graham, C. I.
Newling, H. T.
Perks, R. H.
Powell, A. W.
Thompson, A. W.
Tresidder, W. E.
Vickers, C. W.
Ward, T. H.
Wilkin, G. C.

Painswick—
Fergusson, W. B.
McCall, W.
Robertson, W.
Scott, D. J.
Paisley, N.B.—
Adam, J.
Blair, A.
Brown, W.
Brownridge, J. L.
Brownridge, R.
Bruce, J.
Bruce, R.
Carrick, J.
Clow, W.
Coats, G.
Coats, G. W.
Crerar, D.
Dale, J. S.
Dale, R. W.
Donald, A.
Donald, H. C.
Donald, R.
Duncan, Jessie G.
Fairlie, W. M.
Ferguson, J.
Finlator, C. C.
Forsyth, J.
Fraser, D.
Fraser, G. M.
Gardner, D.
Gibb, W. F.
Graham, T.
Higgins, Janet B.
Holms, J.
Hotchkis, R. D.
Hunter, J. B.
Kay, Janet McI.
Lang, A. S.
Lochhead, Ethel MacL.
Macarthur, J. N.
MacDonald, J. H.
Macintyre, J.
MacKenna, J. G.
Maclean, A.
Munro, A. C.
Munro, A. C., jnr.
Osborne, Charlotte P.
Penman, R. S.
Picken, T. S.
Reid, D. McK.
Richmond, A.
Robb, A.
Robertson, A.
Rolland, W.
Russell, W.
Scott, N. C.
Steven, G. H.
Stevenson, J.
Storrie, H. C.
Swan, M. A.
Taylor, J.
Tellet, W. E.
Trotter, G. C.
Walker, J.
Watson, W. R.
Watt, T.
Palapye—
Caldwell, C. W.
Robertson, G. O.
Palermo, Sicily—
Faraci, G.
Pallasgreen—
Corboy, J.
O'Callaghan, J.
Pallanza, Italy—
Higgins, H.
Pallaskenry—
Hannigan, T. H.
Palmas (see **Las Palmas**).
Palmerston, N.Z.—
Stowe, W. R.
Wilson, G.
Palmerston North, N.Z.
Greig, W. C.
Macintire, J. H. L.
Martin, A. A.
Palwal, Panjab—
Raw, Mary.
Thomas, F. V.
Young, Edith L.
Panadure, Ceylon—
Goonewardene, [A. S. S.
Panama—
Stern, M.
Pangbourne—
Freeman, D.
Hawes, G. C. B.
Watney, H.
Pannal—
Holroyd, B.
Papa Westray (see **Westray**).
Par, Cornwall—
Macnamara, C. E.
Tuckey, T. St. P.
Parbhani—
Stevenson, J. B.
Parbold—
Hall, M.
Parijs—
Leech, J. R.
Paris—
Anderson, D. E.
Barret, E. E.
Chapman, E. S.
Douty, E. H.
Jarvis, C. G.
Jennings, W. O.
Robinson, L. N.
Sutherland, J.
Suzor, J. R.
Vaillant, Maric E.
Warden, A. A.
Parkes—
Boazman, W. H.
Johnson, H. O.
Parkgate, Yorks—
Moore, H. A. D.
Naylor, M. C.
Parkhead, Glasgow—
Campbell, T. M.
Cosgrove, H. J.
Martin, M.
Moir, H. W.
Russell, T.
Parkhurst, I. of W.—
Brown, R. C.
Goring, C. B.
Treadwell, O. F. N.
Parkstone, Dorset—
Barlow, H. P.
Carpenter, P. T.
Crallan, G. E. J.
Dobell, H. B.
Gibbins, K. M.
Gibson, J. H.
Grey-Edwards, C.
Johns, W. D.
Leeder, F. B.
Milner, V.
Montgomery, S.
Paterson, A. R.
Paul, M. E.
Sanderson, G. M.
Tuthill, A.
Ure, J. A.
White, C. J.
Parramatta, N.S.W.
Allen, L. L.
Bowman, R.
Brown, W. S.
Houlson, J.
Kearney, J.
Prior, G. P. U.
Taylor, C.
Violette, W. B.
Williamson, W. C.
Parry Sound—
Ferguson, G. G.
Parsonstown (see **Birr**)
Parteen, Co. Limerick
Brennan, J. H.
Partick—
Alexander, D.
Alexander, S.
Arthur, D.
Brown, G. A.
Campbell, G.
Dickson, F. L.
Findlay, L.
Girdwood, J.
Graham, J. G.
Jubb, G.
Kirk, W. H.
Kydd, D.
Lewis, C. A.
Macaulay, D.
MacLennan, R. M.
Patrick, J. K.
Primrose, E. J.
Sutherland, A.W. M.
Walker, W. J. A.
Ward, A. E.
Webster, J. F.
Webster, W.
Westwood, D.
Partington, M'chester
Taylor, G. S.
Parwich—
Hoole, J.
Passage West—
Atkinson, T. H.
Beamish, T.
Isaac, J. B.
O'Keeffe, A.
Pateley Bridge—
Lumsden, G.
Pathhead, Midlothian
Craig, A.
Craig, J. G.
Craig, R. W.
Patiala—
Balfour, Margaret I.
Wynne, J.
Patna, Ayrsh.—
Robertson, H.
Robertson, J.
Patna, India— [C.
Mackinnon, Grace C.
Patrickswell—
O'Brien, J. J.
Patricroft—
Calverley, W.
Davidson, D. W.
Hayes, W. J.
Lawton, W. D.
Mort, J. H.
Race, W.
Patrington, Hull—
Coates, W. H.
Gray, A.
Pau—
Bagnell, W. H.
Brown, F. L.
Pellew, E. I. P.
Paulton—
Miall, C. L'O.
Pavenham, Beds—
Linnell, J. W.
Linnell, R. McC.
Pearston—
Cairns, P. T.
Peatling Magna—
Jacobsen, G. O.
Pebworth—
Hallen, A. H.
Peebles—
Bremner, D. C.
Gunn, C. B.
Inglis, F. O.
Luke, T. D.
Watson, J. R.
Wilson, G. H.
Peel, I. of Man—
Gell, H.
McDonald, T. J.
Pegswood—
Bunclc, T. M.
Henderson, P.
Pekan, Pehang—
Leicester, W. S.
Pekin—
Cochrane, T.
Gibb, J. G.
Gray, G. D.
Peill, E. J.
Saville, Lillie E. V.
Wenham, H. V.
Pelaw-on-Tyne—
Mackay, J. W.
Martin, R. B.
Visser, T.
Pelton, Co. Durham
Barnby, W. H.
Dewar, T.
Pelton Fell—
Chisholm, R.
Oliver, D. J. C.
Pemberton—
Fraser, K.
Hartley, R. N.
Litherland, H.
Warburton, J.
Pembridge—
Gornall, T. B.
Langston, W.
Pembroke—
Reynolds, H. D.
Saunders, E. A.
Stamper, G. C.
Style, A. H.
Wall, W. B.
Williams, R. H.
Williams, W. R. E.
Pembroke, Canada—
Irwin, J.
Porteous, W.
Pembury—
Crawford, C. R. H.
Gunton, G. A.
Talfourd-Jones, J.
Penang—
Avetoom, T. C.
Bright, W. H. N.
Donald, J.
Hoops, A. L.
Jamieson, T. H.
Kirk, J.
Livesey, S. M.
Lucy, S. H. R.
McClosky, D. H.
Park, G. W.
Skae, F. M. T.
Southon, Kate.
Tuck, G. L.
Penarth, Glam—
Aitken, C.
Bird, A.
Boyle, J.
Frazer, W. D.
Grant, J. W. G.
Hacquoil, P. H.
James, G. P.
Jones, C. A.
Macmullan, J. N.
Musgrove, C. D.
Oliver, J. P.
Rees, J. H.
Seager, F. R.
Stewart, F. R.
Pencader, Carmarthensh.—
Bowen-Jones, J.
Davies, T.
Penclawdd—
Hughes, D. J.
Pencoed—
Atkins, E. B. M.
Jones, W.
Pendeen—
Cooper, W. H.
Pendine—
Varley, G.
Pendlebury—
Berry, J. J.
Fowler, Ursula D.
Herbert, J. W. C.
Wallace, W.
Pendleton, M'nchester
Davie, J. L.
Fraser, D. H.
Garlick, J. P.
Garrard, C. R. O.
Herd, H.
Johnson, T. M.
Johnson, W. C.
Kenny, E. H.
Massey, J.
Monteagle, H. W. B.
Morrow, J.
Orchard, T. N.
Prentice, W. H.
Preston, H. H.
Quine, R. H.
Snape, H.
Somers, E. O'R.
Stewart, A.
Tooner, J. A.
Wood, J.
Worley, P.
Penge (see **London**).
Penguin, Tasmania—
Henty, W. de W.
Penhalonga, S.A.—
Haworth, W. E.
Penicuik—
Badger, W.
Jardine, F. E.
Jardine, J.
Melville, G.
Nasmyth, A.
Penistone—
Ross, J. A.
Wilson, A. C. J.
Wilson, A. G.
Wilson, S. R.
Penketh—
Murray, T. A.
Penkridge—
Nock, W. W.
Turnor, P. W.
Penmachno—
Williams, W. M.
Penmaenmawr—
Jenkins, H. T.
Roberts, H. M.
Williams, J. R.
Williams, W. M.
Wilson, G. M.
Penmon—
Hepworth, J.
Penn, Staffs—
Marsh, E.
Spackman, H. R.
Spackman, W.
Pennington, Lancs—
McLellan, H. S.
Penobsquis—
McLeod, C.
Penola—
Magee, C. C. T.
Penpon —
Robertson, J. M.
Penrhiweeiber—
Isaacs, H.
Jones, R. W.
Phillips-Jones, B. J.
Penrhyn Deudraeth—
Hughes, H.
Jones, J. R.
Penrith—
Bowerbank, F. T.
Bowser, J. E.
Edington, D. C.
Haswell, J. F.

Penrith (*contd.*)—
Johnston, R. B.
Livingstone, J.
Montgomery, T. L.
Mortlock, A. W.
Nolan, J. A.
Rumney, O. G.
Wilkins, A. G.
Penrith, N.S.W.—
Barher, A.
Penryn—
Blamey, J.
Liston, P. J.
Pensford, Bristol—
Dew, H. R.
Penshaw—
Lloyd, A. P.
Penshurst—
Chatterton, W.
Wood, L. E.
Wood, W. C.
Penshurst, Australia
Sweetnam, F. A.
Pensnett, Staffs—
Plant, H. W.
Pentre, Glam—
Davies, I. J.
Davies, T. B.
Jenkins, J. D.
Pentre (see also Ystrad Rhondda).
Pentrebach—
Ryce, R. S.
Penygraig, Glam—
Llewellyn, T. R.
Weichert, C. J.
Penygroes, Carnarvonsh.—
Davies, M. G.
Owen, R.
Roberts, E. S.
Roberts, H. J.
Penzance—
Bennett, K. H.
Boase, R. D.
Branwell, C.
Collier, H.
Edwards, E. C.
Lawry, R. C.
Miller, W. R.
Montgomery, J. B.
Page, J. B.
Phillips, H. R.
Symons, J.
Whitgreave, V.
Wilson, W. R.
Peppard, Oxon.—
Carling, Esther L.
Robinson, N. B.
Perak, F.M.S.—
Bridges, D.
Clarke, J. T.
Connolly, R. M.
Denman, R.
Dowden, R.
Drummond, J.
Edgar, P. G.
Gerrard, P. N.
Wright, M. J.
Percy Main—
Weidner, R. J.
Perim Island—
Burton-Brown, F. H.
Pernambuco, Brazil
Skeen, D. T.
Perranporth—
Mence, W. C.
Perry Barr—
Hawkins, E.
Lewis, O. R.
Pershore—
Emerson, H. B.
Rusher, J. B.
Rusher, J. G.
Woodward, H.M.M.
Woodward, M.

Perth—
Bisset, W. F.
Blair, D. P.
Bryson, R.
Carruthers, D. A.
Coleman, A. L. E. F.
Graham, J. T.
Hume, J.
Hunt, L.
Kennedy, D. S.
Kennedy, R. D.
Lyell, J. H.
McLeish, D. J.
MacMaster, C.
McMillan, A.
McNaughtan, J.
Menzies, R.
Mitchell, T. J.
Paton, E. L.
Sclater, R. W.
Stewart, C. P.
Stirling, D. H.
Stirling, R.
Stuart, C.
Taylor, W. A.
Trotter, A.
Urquhart, A. R.
Perth, W. Australia—
Anderson, J. T.
Astles, H. E.
Black, V.
Blackall, W. E.
Burton, T. J.
Clement, D. P.
Couch, J. K.
Coventry, C.
Cuthbert, J.
Harvey, H. F.
Jull, Roberta H. M.
Kelsall, H. T.
Kennedy, W. A.
Kenny, D.
Lovegrove, T. H.
Macaulay, S.
Martin, A. E.
Mead, Gertrude E.
Merryweather, R. C.
Morrison, A.
Newton, R. E.
O'Brien, M.
O'Connor, M.
Saw, A. J. H.
Seed, W. P.
Stewart, J. M. Y.
Taaffe, O. G.
Thurstan, E. P.
Tratman, F.
Trethowan, W. [H.
Wardell-Johnson, P.
Pesaro, Italy—
De Marco, E.
Peshawar, India—
Cox, R. J. H.
Gregg, Katherine E.
Heffernan, P.
Lankester, A. C.
Marks, Edith A. B.
Townsend, Mary.
Wigram, L. E.
Peterborough—
Black, L. P.
Blackstone, L. C.
Cane, L. B.
Collins, J. N.
Croxford, W. C.
Gray, E.
Hay, W. P.
Jolly, R. H. H.
Jolly, R. W.
Kirkwood, G.
Latham, H.
Mackirdy, W.
Robertson, A. S.
Robertson, J. A.
Walker, R. A.
Walker, T. J.

Peterborough (*contd.*)
Walker, W. W.
Whitehead, F. E.
Peterborough, Canada—
Carmichael, D. N.
Neal, F.
Peterculter—
Rannie, R.
Peterhead—
Davidson, N.
Gillespie, J.
Gray, R. W.
MacBean, A. F.
McWalter, W.
Middleton, J.
Smith, J.
Stephen, J.
Will, J. H.
Wood, D.
Wood, W.
Petersburg, S. Australia—
Birks, M.
Petersfield—
Allison, G. F. E.
Barker, L. E. H. R.
Brownfield, H. M.
Cross, R. G.
Leachman, A. W.
Moyle, W. H.
Panckridge, W. P.
Peters, A. E. D. R.
Thomas, A.
Petersham, N.S.W.—
Bolger, P. T.
Maguire, S.
Peterson-super-Ely—
Jones, W. H.
Petherton—
Gomez, F. J.
Hawkins, C. F.
Norris, H.
Sinclair, A. W.
Petone, N.Z.—
Stewart, A. A.
Petrolia, Canada—
Sturgeon, A. K.
Petrusburg, S.A.—
McCulloch, A.
Petrusville, S.A.—
MacIver, D. M.
Pettigo—
Dickson, J. W.
Petty, Inverness—
Strother, J.
Petworth—
Beachcroft, F. S.
McAleer, J.
Spicer, A. H.
Pevensey—
Watson, T. H.
Pewsey—
Gedge, A. S.
Rayment, E. W.
Pharis, Co. Antrim—
Carson, T. A.
Philadelphia, U.S.A.
Belfry, O. M.
Dickson, H. E. B.
Phillips, D. J.
Senior, H. D.
Shea, W. K.
Philippolis, S.A.—
MacRae, D. MacK.
Strachan, P. D.
Philippopolis, Roumelia—
Shopoff, P. I.
Philipstown, King's Co.—
Barry, J. M.
Phillaur— [M.
Umpherston, Alice
Pickburn—
Mitchell, R.

Pickering—
Colby, G.
Hay, A. E.
Kirk, J. L.
Lighthody, J.
Robertson, D. W.
Robertson, G. V. A.
Ruck, W.
Scott, R. A.
Simpson, G. B.
Picton, Canada—
Wright, J. W.
Picton, N.S.W.—
Johnson, C.
Parry, L. D.
Picton, N.Z.—
Redman, W. E.
Tripe, J. D.
Piddletown, Dorset—
Morgan, C. A.
Pietermaritzburg—
Aitken, F.
Allen, J. F.
Bell, J. J.
Buntine, R. A.
Child, H. N. R.
Gordon, C.
Green, P. A.
Hyslop, J.
Pringle, A. D.
Rochfort-Brown, H.
Strapp, W. R.
Taylor, G. E. O.
Ward, C. [W.
Watkins-Pitchford,
Watt, D. C.
Woods, J. C.
Pietersburg, S.A.—
Todd, J. N.
Piet Retief, S.A —
Dunn, T. S.
Piggs Peak, Swaziland
Penny, F. [Pilar).
Pilar (see Villa del
Pill—
Newsome, H.
Pilot Mound—
Speechly, H. M.
Pilsley—
Lee, W. H.
Piltown, Co. Kilkenny
Morris, M. A.
Quirke, J.
Pinchbeck—
Hewer, H. McD.
Pine Lake, Canada—
Warke, C. L.
Pinetown, S.A.—
Bridgman, H. A.
Campbell, D. J. MacG.
Lawrance, P. J.
Pingyang Fu—
Carr, J. C.
Pinjarra—
Lovegrove, C.
Pinner—
Bantock, G. G.
Brown, A.
Hatch, H. L.
Hildige, H. J.
Kemp, J. R.
Pinos Altos, New Mexico—
Innes, H. J. D.
Pinxton, Derbysh.—
Harcourt, C. H.
Piquetberg, S.A.—
Kramer, H.
Sharpe, S.
Pirbright—
Fleming, W. L. R.
Pitlochry—
Anderson, J.
Beatty, S.
Strathy, H. E.

Pitsea—
White, G. F.
Pitsligo (see New Pitsligo).
Pittenweem—
Dougal, W. T.
Flaxman, A. E.
Piric, R. J.
Pittsburg, U.S.A.—
Beattie, H. O.
Pittsworth—
Edmonds, H. A.
Plaistow (see London)
Plas Llanstephan—
Williams, Sir J.
Platt Bridge—
Clark, R. T.
Dix, W. R.
Marshall, J. R.
Plattsburg, N.S.W.—
Michell, R. T.
Plawsworth—
Munro, H.
Playden—
Collyer, J.
Pleasley, Notts—
Smith, H. W.
Pluckley, Kent—
Sewell, H. G.
Waite, J. T.
Plumbridge—
Evans, G.
Plumstead, Kent—
Atkins, E.
Boulter, W. E.
Bryceson, E.
Clarke, C. F.
Davies, T. A.
Great Rex, J. B.
Greenway, C. M.
Holmes, J. R.
Jones, A. L.
Jones, J. T.
Lacey, B. W.
Lindow, A.
Low, G. H.
Mair, A.
Roosmale-Cocq, F. O. Y.
Smith, F. J. S.
Smith, F. W.
Smith, S. R.
Titley, F. L.
Pluscarden, Elgin—
Gordon, W. L.
Plymouth—
Aikman, M.
Aldous, G. F.
Ashford, C. H.
Bale, Rosa E.
Bastian, W.
Bean, C. E.
Bellamy, C. P.
Brenton, W. H.
Bromilow, W.
Burke, R. B.
Cheves, J. T.
Clay, R. H.
Cooke, C. J.
Corbett, W. E.
Cox, H. P.
Crocker, H. L.
Crossing, A. V.
Cuming, C. H.
Dawe, J. H.
Drew, J. H.
Dunstan, R.
Eccles, G. H.
Fox, E. L.
Francis, J.
Gardiner, J.
Giles, G. M. J.
Glinn, C. F.
Gordon, S. G.
Griffin, M. L.
Hall, O.

Plymouth (*contd.*)
Hamilton, W. C.
Harvey, D'A.
Harvey, J. D'A.
Hingston, C. A.
Hodge, W. L.
Hughes, A. H.
Hughes, R. H
Ievers, P. G.
Jackson, G.
Jaques, R.
Jenkins, Sir J.
Keily, M. D.
Lindsey, C. D.
Lucy, R. H.
Lynch, S. F.
Lyth, H. A.
MacCarthy, Fl.
McEwen, O. R.
May, J. H. S.
Moir, J. D.
Morris, E.
Newbery, W. F. H.
Palmer, H. B.
Parsloe, H. H.
Pearse, J. S.
Pearse, T.
Pearse, W. H.
Pethybridge, W. L.
Pridham, G. H.
Pritchett, G. W. M.
Ramsay, Mabel L.
Rendle, C. E. R.
Robinson, G. C. F.
Rolston, J. R.
Simpson, R.
Smith, E. G.
Soltau, A. B.
Spencer, W. F.
Square, J. E.
Stephens, F. H.
Swain, W. P.
Thomson, E. B.
Travers-Stubbs, E.A.
Vawdry, Ethel U.
Vawdrey, T. G.
Wagner, R. H.
Ward, J. P. S.
Warren, G. H.
Webber, H. W.
Whipple, C.
Whiteford, C. H.
Whitmore, F. C.
Wilkinson, T. B. P.
Williams, F. M.
Williams, T. H.
Wilmot, P. McK. C.
Wilson, G. J.
Wilson, W. C.
Withers, R.
Wolferstan, S.
Woollcombe, W. L.

Plympton—
Aldridge, C.
Legassick, W. K.
Prance, C. H. G.
Stamp, L. D.
Stamp, W. D.
Stevens, C. H.
Turner, A.
Vosper, C.

Plymstock—
Donhavand, E. J.
Scott, S. N.

Pocklington—
Cooper, R.
Fairweather, A.F.A.
Fairweather, A.F.A.

Polegate—
Bateman, C. E. G.

Polesworth—
Bond, N. T.
Smart, W. H.

Pollokshaws—
King, C. G.

Pollokshields—
Brodie, T.
Brown, A. L.
Brown, R.
Carmichael, D. G.
Carmichael, D. L.
Carmichael, N.
Craig, T. L.
Donald, J.
Douglas, A. C.
Dunlop, R. N.
Forrest, R. W.
Fraser, Lizzie T.
Gilmour, W. McI.
Halliday, R. T.
Jamieson, A.
Jamieson, A.
Kelly, H.
McConnell, E.
McCorkindale, D.
Macdonald, W. G.
McEwan, T. D.
McMillan, W.
McNeill, A. A. C.
Marshall, R. M.
Martin, A.
Martin, J. H.
Martin, W.
Miller, W.
Pollok, R.
Riddell, W.
Ross, T. D. C.
Roxburgh, A.
Shedden, W.
Swan, A. J. T.
Wallace, J. W.
Wells, A. S.
White, R. N.
Young, J. J. T.

Polmont—
Lawrie, T. H.
Wyse, R.

Polperro—
Hutchinson, M.M.L.

Polton—
Moncreiff-Melville, G.

Pomeroy, Co. Tyrone
Mann, F. C.

Ponders End—
Agar, F.
Evans, P. F.
Wade, H.

Pondoland—
Lundie, F. W.
Millar, J. G.
Querney, T. M.
Slater, F.
Tebbs, L. V.
Thompson, G. B

Ponkey—
Jones, G. F.

Pontardawe—
Dähne, C. G. L.
Evans, W. O.
Jones, F. G.
Rees, J. L.

Pontardulais—
Griffiths, D.
Isaac, R. J.

Pontefract—
Blomfield, G. W.
Bunele, A.
Dolan, E. M.
Finch, W. S.
Hillahy, A.
Moxon, C. C.
Orford, Florence.
Orford, J.
Osmond, E. B.
Poole, C. C.
Steven, W.

Pontesburg—
Jameson, W.

Pontesbury—
Riley, J. W.

Pontesford—
Cannon, F. J.

Pontiac, Illinois, U.S.A.—
Daly, V. M.
Fitzpatrick, E. H.

Pontlanfraith—
Armstrong, G. W.
Myles, W. L.
Thomas, E. F.

Pontlottyn—
Jones, J.
Roberts, R.

Pontnewydd, Mon.—
Bowker, C. S.
Hayles, A. W.
Hocken, H. C.
Watch, N. B.

Pontnewynydd, Mon—
McCormac, S.

Pontrhydygroes—
Morgan, J.

Pont St. Martin—
Fonmartin, H. de.

Pontyberem—
Davies, D. M.
Lewis, A. C.

Pontyclun—
Davies, E. N.

Pontycymmer—
Parry, E. J.

Pontymister—
Cullinan, N.

Pontypool, Mon—
Elliott, J. H.
Essex, J. R.
Haslett, R. W.
Hughes, R. M.
Jones, D. J.
Mason, S. B.
Priestley, R. F.
Prohyn, P. J.
Porterfield, S.
Verity, A. R.
Verity, R. J. S.

Pontypridd—
Campbell, A.
Carroll, W. S.
Davies, H.
Davies, I. H.
Dawkin, G. M.
Evans, D. E.
Evans, E. T.
Grant, W.
Lewis, B. M.
Lewis, D. T.
Lyttle, J. S.
Miles, W.
Morgan, L. W.
Morgan, R. D.
Rees, J. M.
Roberts, L.

Pontyrhyll—
Dobbin, W. A. E.

Pool, Yorks—
Spray, J. H.

Poole, Dorset—
Carrington, G. H.
Chapper, H. S.
Durell, R. E.
Hine, W. C.
Johnson, R. G.
Robinson, W. T. G.
Small, G. S.
Tulk, M. J.
Watson, J. S.
Wood, A. J.

Poolewe—
MacNaughtan, D.G.

Poona—
Bernard, Letitia C.
de Mello, Sir C. D. F.
Dias, A. P.
Dodds, Mary J.

Poona (*contd.*)**—**
Talbot, Mabel.
Williams, W. E. R.
Williamson, J. R.

Poppleton, York—
Greenwood, W. O.

Porlock, Somerset—
Footner, B. M.
Foster, R. H.
Molony, FtzJ.
Whitham, J. H.

Port Adelaide—
Morris, E. W.

Portadown—
Bell, C. D.
Bigley, F. W. H.
Corbitt, J. A.
Dougan, G.
Dougan, G.
Hadden, R. E.
Hadden, W. E.
Liddle, G. M. B.
Quin, R. M.
Rowlett, J. L.
Stewart, W.
Wright, H. J.

Portaferry—
Browne, D. S.
McDonald, M.
Smyth, E.

Port Alfred, S.A.—
Jones-Phillipson, C. E.

Port Antonio—
Grosett, F. G. R.
Matthews, T. R.
Moseley, C. A.
Smith, C. W.

Port Appin—
Mackay, A.

Portarlington—
Emerson, J. J.
Fisher, F. C.
O'Reilly, A.
Rice, T. W.
Tabuteau, J. M.

Port Arthur, Canada
Pratt, J. I.

Port Bannatyne—
Maefie, A. D.

Port Blair—
Murray, J. H.

Port Chalmers, N.Z.
Borrie, F. J.
Borrie, W. H.

Port Cygnet—
Thomas, B.

Port Dinorwic—
Edwards, H.
Jenkins, E. M.
Jacob, A. H.

Port Elizabeth—
Brock, J.
Bruce, J. A.
Chew, W. R.
Considine, P. O.
Don, J.
Edwards, W. H.
Galpin, G. L.
Gilbert, W.
Harris, W. T.
Johnson, J. P.
Mathew, G. P.
Oates, T. P.
Stack, Catherine F. M.
Wallace, A. F.
Wright, R. J. T.

Port Ellen—
Gilmour, T. F.

Port Erin—
Bailey, J. H.

Port Erroll—
Alcock, B. J.

Portesham—
March, H. C.

Port Glasgow—
Brown, H. E.
Butler, A.
Carmichael, D. L.
Kydd, D. A. F.
Macarthur, W. F.
Ness, W. F.
Reid, H. C.
Walker, J.
Watt, P. C.

Portglenone—
Jack, A.
Smyth, A.
Spence, R. J.

Port Gordon, Banff—
Muterer, J. G.

Porth, Glam—
Bain, W.
Barry, J. P.
Jackson, A.
Joyce, R. C.
Lewis, L. H.
Thomson, J. S.

Portheawl—
Alexander, J. D.
Shorland, W. E.
Wooding, W. B.

Porthleven—
Spaight, H. W.

Port Hope—
Hewson, T. B.

Port Isaac—
George, R. J.
Perkins, W.
Walker, A.

Portishead—
Cresswell, R.
Grieves, J. P.
Monckton, W.
Weatherly, F.
Wigan, C. A.

Portknockie—
Donaldson, A. McR
Milne, J. A.

Portland, Dorset—
Cooke, J. B.
Henley, H. R.
Howard, T. [fore

Portlaw, Co. Water-
Walker, D. F.

Portlethen—
Hunter, P. S.

Port Louis, Mauritius—
de Chazal, E. L.
Lincoln, J. M.
Sauzier, H. M.

Port Macquarie, N.S.W.—
Doudney, E.
Spencer, J.

Portmadoc—
Griffith, H. R.
Griffith, R.
Jones, P.
Roberts, R. E.
Williams, W. E.

Portmahomack—
Pyle, W.

Port Maria—
Calder, J. A. L.

Port Moresby, Papu-
Beaumont, N. C.
Strong, W. M.

Port Nolloth—
Thomas, N. E.

Portobello, N.B.—
Alexander, W.
Antia, S. S.
Balsara, J. C.
Bhamgara, K. J.
Bharucha, B. B.
Bharucha, P. C.
Cameron, Margaret [W
Dewar, H.
Forbes, H.

Portobello (*contd.*)—
Foy, H. A.
Inglis, T.
Kamalakar, D. B. W. R.
Knigbt, C. F.
Knigbt, W. E.
McCall, J.
Millicans, E.
Mullan-Feroze, D.F.
Munsiff, J. D.
Printer, M. D.
Robb, H. D.
Stokes, H.
Van Eyck, E. C. E.
Wbitelaw, T.
Wilkie, J.
Winstanley, W. H.
Wood, G. E. C.
Portobello (see also **Joppa**).
Port of Spain—
Cleaver, W. F.
Eakin, J. W.
Marry, L. J. A.
Masson, G. H.
Montbrun, D.
Ollivierre, A. A.
Pampellonne, A.
Place, M.
Pollonais, E. L.
Reid, A. H.
Rodriguez, F. A.
Stollmeyer, J. A. R.
Portpatrick—
McCarlie, R.
Robertson, J. J.
Port Pirie—
Carr, H.
Stewart, R. W.
Portreath—
Bearne, A. A.
Portree—
Dewar, J.
Portrush—
Caldwell, T C.
Hamilton, R
Martin, J C.
Porter, W
Port Said—
Cuffey, E.
Meade, W
Orme, W. B.
Ross, E. H.
Wigham, J. H.
Port St. Mary—
Williams, S. W.
Port Shepstone—
Bowker, C. A.
Haugen, T. M.
Portslade-by-Sea—
Duncker, W. R.
Portsmouth—
Aldous, H. J.
Arnold, S.
Bevis, H.
Blackman, J. G.
Blake, V. J.
Brown, R. G.
Burcb, H. E.
Cambie, E. L.
Cattell, H.W. J. J.G.
Cbandler, H. P.
Crawford, V. J.
Dewey, E. W.
Diver, E.
Emmett, R.
Fowler, C. H.
Green, E. F. S.
Green, J.
Green, J. H. C.
Green, P. H.
Hackman, L. K. H.
Jeans, H. W.
McEldowney, W. P.
Macewan, A. T.

Portsmouth (*contd.*)
McGregor, G.
McGregor, J.
Martin, J. H. C. E.
Maybury, A. V.
Maybury, A. V., jnr.
Maybew, C. J.
Mcad, T. W.
Milne-Tbomson, A.
Morley, G. F.
Morley, H. W.
Mulcaby, T. A.
Mulvany, J.
Mumby, B. H.
Norman, W. H.
Page, H. M.
Ridley, E. H.
Roberts, A. H. S.
Sheaban, D. A.
Stokes, F. E.
Thomas, H. S.
Vardy, J. L.
Weston, R. A.
Wright, A. B.
Portsmouth (see also **Southsea**).
Portsoy—
Garden, A. S.
Paterson, W.
Reid, J.
Portstewart—
Cbarles, J. J.
Crawford, Annie H.
Kennedy, J. A.
Port Sudan—
Crispin, E. S.
Port Talbot—
Hellyer, W. W.
James, Henrietta F.
Roberts, R. W.
Portumna, Co. Galway—
Kelly, C. I.
Port William, Wigtownsh—
Selby, W. McD.
Porvenir, Chile—
France, W. H.
Possextown—
McEvoy, J.
Postmasburg, Griqualand—
Asbley-Emile, L. E.
Potchefstroom, S.A.
Boyd, A. S.
Dixon, W. H.
Friel, R.
Hodge, G.
Potgietersrust, S.A.—
Lowell, J. J.
Potters Bar—
Vaughan-Jackson, H. F.
Waddell, A. R.
Potton, Beds—
Dixon, G. F.
Longden, E. W.
Poulton-le-Fylde—
Anderson, J.
Bailey, J. T.
Buckley, W. H.
Henry, R.
Hodgson, W. H.
Pike, D. R.
Rbodes, F. S.
Riddell, H.
Riddell, W. A.
Taylor, A.
Powick—
Braine-Hartnell, G. M. P.
Fenton, H. F.
Taylor, J. A.
Poynton—
Wise, H. W.
Wise, T.
Wise, T. A.

Prahan, Victoria—
Cooke, J.
Fetherston, R. H.
Hurry, H. R.
Ramsey, J. K.
Williams, H. E.
Prees—
Moore, F. H.
Prenton—
Swales, E.
Prescot—
Bailey, W. A.
Brindle, R. F.
Green, G. E.
Green, S. M.
Haslam, W. A.
Irvine, H. W.
Settle, V. A.
Wild, C. H.
Youatt, L.
Prestatyn—
Griffiths, J. T.
Williams, W. B.
Wimberley, E. C.
Prestbury, Glos—
Lidderdale, J.
Presteign—
Bromley, F.
Debenbam, H. A.
Debenbam, H. K.
Lower, N. Y.
Preston, Brighton—
Blaker, T. F. I.
Hussey, E.
Stepbens, W. J.
Preston, Lancs—
Anderson, J.
Bradley, H. C.
Brown, D. W.
Brown, R. C.
Butterly, W.
Butterworth, J. J.
Bywater, H. H.
Coffey, J.
Collinson, F. W.
Cookson, J.
Cookson, J. F.
Derham, T. H. C.
Dixon, A.
Dunn, J. E.
Ferguson, M.
Fletcher, J. G.
Furness, H. S.
Garner, C.
Garner, J. E.
Garth, J.
Green, C. J.
Hammond, J. H.
Healey, J. E.
Hewetson, J. R.
Holden, A. S.
Holden, J. E.
Howe, J. D.
Huntly, H. E.
Jukes, G.
Lake, G.
McDade, W. J.
Macdonald, F. B.
McKeague, J.
Meredith, Eva.
Miller, T. H.
Mooney, A. P.
Moore, E.
Moore, W. F.
Murphy, H. A.
Nightingale, W.
Pearson, J. B.
Petty, A. I.
Pilkington, H. O.
Pimblett, W. H.
Pimley, T.
Ramsay, A.
Rayner, A. C.
Rayner, A. E.
Reid, J.
Richardson, W. H.

Preston, Lancs (*con.*)
Rigby, C. S. A.
Rigby, F. L.
Rigby, J.
Rigby, J. A.
Rigby, W.
Rigg, J.
Seed, W. H.
Sellers, W. H. I.
Sergeant, E.
Smith, D. T.
Stanwell, C. O.
Sykes, W.
Talbot, M. W.
Taylor, H. J.
Tindall, J. B.
Tooker, F. G.
Toulmin, A.
Trimble, R.
Utting, J.
Walker, D.
Walmsley, F. T.
Preston Brook—
Dickson, H. S.
Prestonkirk—
Black, D. D.
Prestonkirk (see also **East Linton**).
Prestonpans—
McEwan, W. C.
Prestwich, Manchester—
Allen, T. P.
Cbisholm, J.
Clarke, S. H.
Clowes, J. P.
Clunn, T. R. H.
Crompton, H. J.
Lakin, R.
Larkam, E. T.
Macmillan, D.
Murray, H. G.
Orr, D.
Paul, D. H.
Perceval, F.
Porter, G. F.
Porter, R. N.
Silverwood, J.
Starkey, W.
Stepbenson, F.
Whittington, T.
Prestwick, N.B.—
Glegg, C. S.
Hewitt, W.
Jones, A. E.
Ricbards, C. B.
Robertson, A.
Pretoria—
Cowper, A.
Creux, P. A.
Davies, H.
Dawes, J. A.
Dyer, J. E.
Dyer, J. E.
Elias, P.
Haylett, P. H.
Henry, D. C.
Kay, H. W. A.
Kay, J. A.
Knobel, J. B.
Maynard, G. D.
Messum, G. B. W.
Ramage, A.
Sanders, A. W.
Savage, S. R.
Troup, J. MacD.
Turner, G. A.
Veale, H. P.
Woodhouse, W. B.
Prince Albert, S.A.—
Stevenson, R.
Prince Rupert, B.C.—
Reddie, J. O.
Princes Risborough—
Bell, J. T.
Watson, F. S.

Princeton, B.C.—
Schön, J. E.
Princetown, S. Devon
Murray, J.
Smith, M. H.
Priors Marston—
Hardiker, W. A.
Prittlewell—
Goodson, W.
Probus—
Bonar, T. M.
Province Wellesley—
Foston, E. C.
Keun, A. H.
Prudhoe-on-Tyne—
Gibson, J. B.
Jones, R. P.
Levack, J.
McCoull, R.
Puckeridge—
Foster, M. B.
Pudsey—
Byrd, E. J.
Kersbaw, H.
Lamb, J. H.
Smith, A.
Squire, F. H.
Pulborough—
Davies-Colley Eleanor.
Foot, E. G.
Harley, J.
Pulham Market, Norfolk
Paulley, J.
Paulley, J. N. L.
Pumpherston—
Caldwell, J. S.
Purdysburn—
Prentiss, H. H.
Purley, Surrey—
Garle, R. H. W.
Gilbert, C. W.
Hugo, R. M.
Jackson, M.
Litcbfield, P. C.
Turner, S. D.
Purton—
Coombe, T. S.
Pwllheli—
Evans, R.
Griffith, O.
Griffitb, R. H.
Griffitb, S. W.
Hughes, T. W.
Jones-Evans, R.
Lee, R. J.
Rees, R.
Sbelton-Jones, E.
Tbomas, E.
Williams, D. R.
Pyrmont, N.S.W.—
Edmunds, D. T.

Quambatook—
Foley, J. H.
Quarmby—
Hirst, B. H.
Quarry Bank—
Fryer, E.
Quatford—
Priestley, J.
Quatre Bornes, Mauritius—
Horwood, Janet G.
Queanbeyan, N.S.W.
Blackall, P.
Quebec, Canada—
Cumming, W. A.
Davidson, H. J. D.
Gandier, A.
Greenslade, G.
Lynch, W. W.
Ness, W.
Robertson, F. D.
Sewell, C. C.
Yeats, J. F.

Quebec, Co. Durham
Kirkland, J.
Queenborough—
McArthur, J. T.
Queen Camel, Bath—
Hurley, J.
Queensbury, Yorks—
Brooks, S. J.
Crowther, C. K.
Hitchen, T. C.
Peck, E. G.
Sharp, A. C.
Shields, G.
Queenscliff—
Pollock, J.
Queensferry (see South Queensferry).
Queenstown, Co. Cork
Browne, T. J.
Chichester, C. R.
Coffey, E. R.
Evans, E. W. S.
Healy, C. J.
Hodges, R. W.
Keane, R. J.
Mackenzie, M.
McQueen, C.
Ring, W. J.
Tarrant, H. S.
Townsend, R. H.
Queenstown, S.A.—
Batchelor, H. T.
Berry, Sir W. B.
Clark, W.
Grieve, J. M.
Paisley, W.
Tannahill, T. F.
Weakley, A.
Queenstown, Tasmania—
Hamilton, A. J.
Queenton, Q'nsland—
Kirke, Alice.
Que Que, Rhodesia—
Davey, J.
Quetta, Baloochistan
Holland, H. T.
Stuart, E. Gertrude.
Wheeler, C. M.
Quin—
Hannon, M. M.
Quirindi, N.S.W.—
Gray, J.
Mead, R.
Quorn, Loughboro'—
Harris, W. B.
Quorn, S. Australia—
Gibson, T.
Pearson, D. C.
Unitt, J. A.
Quthing, Basutoland—
Wroughton, J. H.
Quy—
Ambrose, A. C.

Rabat—
Kerr, R.
Radcliffe, Lancs—
Allen, J.
Calland, T. B.
Farquharson, D. D.
Farquharson, D. P.
Hall, F. [M.
Hartley, T.
Saville, H. W B.
Scarr, G.
Smith, J. W.
Radcliffe-on-Trent—
Campbell, A.
Cardwell, T.
Greenwood, T. P.
Radlett—
Cooper, E. H.
Radnor (see **New Radnor**).
Radstock—
Pratt, J.
Worger, R. G.
Worger, T. H.
Radyr—
Mathias, R.
Raglan, Mon—
Logie, A. G. S.
Raheny—
Cunningham, Frances M.
Hayes, Marie E.
Lynch, A. H. F.
Rahway—
Sell, F. W.
Rainbow, Victoria—
Edwards, F. P.
Rainford—
Brunskill, R. R.
Prosser, F.
Rainham, Essex—
Danaher, E. H. J.
Ward, V. G.
Rainham, Kent—
Penfold, F. W. H.
Webster, A. I.
Rainhill, Lancs—
Bolton, J. S.
Brown, R. H.
Brunton, G. L.
Ilott, A. T.
Reeve, E. F.
Tyrer, R.
Watson, G. A.
Wiglesworth, J.
Rainy River, Canada
McBane, D.
Rajkot—
Wickham, Catherine M.
Rajputana—
Lauder, Helen.
McMillan, Helen M.
Robson, R. G.
Shepherd, J.
Thomson, Lillias J.
Ramelton—
Patterson, J.
Rampur—
Kazim-Hosain, Harriet M. M.
Khan, A. H.
Ramsbottom—
Crawshaw, B.
Crawshaw, C. W.
Crawshaw, G.
Crompton, R.
Deans, W.
Lawrie, H.
Ramsbury—
Anthony, F.
Burman, J. W.
Chalmers, T. A.
Ramsey, Hunts—
Fisher, W. F.
Llewellyn, E. E.
Ramsey, I. of Man—
Barbour, J. M.
Cowin, W. S.
Roe, C. D.
Sugden, H. C.
Tellet, F. S.
Ramsgate—
Alliott, R.
Archibald, R. J.
Berry, J. B.
Bowden, R. T.
Cassidy, J. L.
Chaning-Pearce, J.
Cotton, C.
Cross, G.
Dancy, H. M.
Duckering, S.
Fisk, E.
Halstead, G. E.
Harris, J. C.
Ramsgate (*contd.*)—
Hicks, R. G.
Hubbard, W. St. A. F.
Lyddon, R.
Morgan, J. G.
Peek, J. H.
Sheen, W. M.
Smyth, R.
Storar, W. M.
Styan, T. G.
Swain, W. D. P.
Tamplin, C. H.
Withington, J. B.
Woods, F.
Ranaghat—
Monro, C. G.
Neill, C.
Neill, Margaret P.
Ranchi—
Kennedy, K. W. S.
Randalstown—
McClure, T.
McKee, D.
Nesbitt, C. van H.
Nicholson, W.
Webb, C. W.
Randfontein, Transvaal—
Martin, F. R.
Randwick, N.S.W.—
Dick, J. A.
Raneegunge, Bengal
MacLeod, A. D.
Rangitikei—
Skerman, S.
Watson, F. J.
Rangoon, Burma—
Britto, C. F.
Buchanan, W. J.
Carlos, L. L.
Charan, I.
de Souza, E. M.
Douglas, A. R. J.
Findlay, H.
Joy, H. R. L.
Marshall, H. H.
Masani, A. B.
Moore, R. C.
Parakh, N. N.
Pearse, R. R.
Pedley, T. F.
Sexton, Isabel G.
Twidale, F. W.
Vertannes, C. A.
Rankinston—
Barclay, W.
Raphoe—
MacFeeters, W. E.
Rasharkin—
Keers, S. B. B.
Rastrick—
Arnison, T. W.
Thornton, F. J.
Ratcliffe (see **Radcliffe-on-Trent**).
Rathcoole, Co. Dublin—
O'Riordan, J. P.
Rathdowney—
Carroll, W.
Rathdrum—
Ryan, J. D.
Taylor, W.
Rathfarnham—
Croly, A.
Hopkins, W. E.
Rathfriland—
McCandless, R.
Rathgar—
Browne, R.
Crawford, G. B.
Daniel, J.
Griffith, A. E.
Gunn, C.
Hughes, W. J.
Moore, R.
Rathgar (*contd.*)—
Odevaine, C. J. D.
O'Donnell, T. J.
Patterson, W.
Sage, M. C.
Sampey, N. E.
Sands, J. D.
Scanlon, M. P.
Torney, T. H. H. S.
Rathkeale—
Bouchier-Hayes, J. T.
Hayes, T.
McDonnell, C.
Magner, T.
Rathmines—
Courtney, W. M.
Gillman, S.
Hadden, H. H.
Hadden, H. R.
Hadden, J. E.
Hanbury, S. B.
Harrison, H. M.
Hearn, R. T.
Lynn, Kathleen F.
Madders, G.
Mason, J.
Moffatt, J. E.
Scott, W. S. J.
Sleith, D. S.
Turner, D.
Wilmot, T. J. T.
Rathmore—
O'Sullivan, D.
Rathmullen, Co. Donegal—
Loughnan, M.
Ratho—
Helm, J. H.
Rathvilly—
Kidd, T.
Ratoath—
Moran, P. G.
O'Reilly, D. J.
Ravenglass—
Cass, E. E.
Ravensdale—
Blake, R. M.
Ravensthorpe, Yorks
Scholefield, E. H.
Ravenstonedale—
Beck, E.
Ravenswood, Queensland—
Rhodes, A.
Rawalpindi—
De Renzi, A. C.
Rawdon—
Chamberlain, W. W.
Sproat, H. B.
Rawmarsh—
Cheesewright, J. F.
Jago, E. B.
Rawtenstall—
Bromhall, E.
Compston, E. L.
Edward, A. A.
Finlay, J. T.
Robertson, W.
Rayleigh—
Grayson, F. D.
Rayne, Essex—
Brunwin, A. D.
Rayne (see **Old Rayne**).
Reading, Berks—
Abram, G. S.
Armitage, Martha F
Ashby, A.
Barber, J. W.
Barker, T.
Clarke, H. M.
Clowes, N. B.
Coleman, M. W.
Cotton, R. H.
Cox, F.
Cropp, E. L.
Reading (*contd.*)—
Cruikshank, Mary H.
Farndon, L.
Fosbery, W. H. S.
Foster, W. J.
Freeman, W. T.
Gilbert, H. P.
Gilford, H.
Gilford, S.
Guilding, L. M.
Hartnett, W.
Hawkins, F. H.
Holden, G. H. R.
Howse, P. W. McD.
Humphry, J.
Humphry, R. E.
Hurry, J. B.
Johnston, D. R.
Jones, J. H.
Keating, W. F.
Leeds, C. G. S.
Major, A. C.
March, E. G.
Marriott, C. W.
Maurice, W. J.
May, W. N.
Meade, F. E.
Moore, T. G. J.
Murrell, G. F.
Parfitt, J. B.
Parham, W. M.
Power, J. D.
Price, J. A. P.
Reynolds, C. E.
Ritson, R.
Roberts, A.
Rowland, E. W. S.
Secretan, W. B.
Somerset, E.
Stansfield, F. W.
Taylor, G. C.
Walters, J. H.
Wilcockson, G. M.
Redbourn, Herts—
Bovill, F. M.
Redbourne, Lincs—
Adair, E. W. M.
Redcar, Yorks—
Brownlie, A.
Hodgson, A. E.
Legh, H. L. de.
Locke, T. W. S.
MacKinlay, J. E. H.
MacKinlay, W. H.
Robinson, A. S.
Svensson, R.
Reddersburg, S.A.—
Jones, T. E.
Lavers, T. G. J.
Lynch, J. J.
Polson, J.
Reddish—
Kaye, W. H.
Smith, T. H.
Redditch—
Baylis, H.
Lermitte, E. A.
MacMillan, A. S.
Mathews, E.
Peirce, J. E.
Rutter, G. H.
Smith, C. C.
Smith, E. P.
Redfern, N.S.W.—
Cook, H. S.
Langton, F. W.
Redhill, Surrey—
Berridge, W. A.
Blackler, H. J.
Bromet, E.
Caldecott, C.
Curtis, F.
Dempster, J. H.
Drake, E. C.
Fardon, A. H.
Gayner, F.

Redhill (*contd.*)—
Gilford, Alice E.
Hogg, C. A.
Huxtable, A. E.
Huxtable, R. R.
Munro, M.
Palmer, C. S.
Parsons, A. C.
Price, G. E.
Sharp, Maria.
Stenhouse, J. M.
Thomson, J. H.
Vallance, H.
Redruth—
Hichens, F.
Hichens, W.
Laurie, C. R.
Permewan, A. E.
Reedham—
Doble, F. C.
Reefton, N.Z.—
Whitton, T. B.
Reepham, Norfolk—
Perry, E. V.
Reeth—
Packer, J.
Regina, Canada—
Bell, G. P.
Reigate—
Allingham, H. R.
Burton, J. S.
Colman, H.
Drake, C. H.
Freeman, J.
Gilbert, S.
Hewetson, J.
Kelsey, A.
Maclurkin, A. R.
Milne, J. B.
Ogle, J. G.
Pegg, J. H.
Pickett, J.
Porter, A. E.
Prince, P. C.
Stone, H. S.
Wallis, B.
Walters, A. R.
Walters, J.
Watson, C. H. J.
Wilson, N. O.
Wiltshire, H. W.
Reitz, S.A.—
Leigh, R.
Rendcombe, Cirencester—
Bannerman, W.
Eden, W. A.
Renfrew—
Dunsmuir, R.
Hill, J.
Rutherfurd, W. J.
Stevens, J. B.
Stevens, W. G.
Young, R. T.
Renishaw—
Cummins, W. MacA.
Renton—
Graham, W.
Wilson, A. C.
Repton—
Cronk, H. G.
Resolven—
Prichard, R. D.
Retford—
Beale, H. R.
Corke, C. A.
Daft, H. G.
Daft, L.
Langley, G. J.
Pinder, W. P.
Smith, A. E. M.
Teasdale, J. C.
Thomson, G.
Tristan, R. J.
Revelstoke, B.C.—
Graham, W.
Revesby—
Mann, F. W. S.
Rewa, Fiji—
Montagu, A. A.
Rewari—
Hull, Charlotte E.
Reynoldstone, Glam.
Jones, S. B.
Mole, A. E.
Rhayader—
Jenkins, M.
Richardson, A. G.
Richardson, F. L. C.
Rhode, King's Co.—
Mills, W. T.
Rhondda—
Hughes, E.
Rhos, Ruabon—
Huff-Hewitt, W. E.
Jones, T. W.
Williams, D. J.
Knapton, G.
Rhosgoch, Anglesey
Thomas, W.
Rhostryfan—
Williams, G. E.
Rhuddlan—
Simpson, F. H.
Rhyl—
Goodwin, W.
Hutton, E.
Jones, E. H.
Jones, R. M.
Lloyd, A. E.
Prichard, R. M.
Summerhill, T. H.
Thomas, W.
Rhymney, Mon—
Adams, S. K.
Redwood, R.V.de A.
Redwood, T. H.
Rhynie—
Grant, J.
Ribchester—
Patchett, L.
Patchett, R. A.
Patchett, R. T. A.
Richhill—
Berry, W. S. S.
Greer, A. [T.
Richardson-Griffiths
Richmond, N.Q'nsland
Bourke, J. J. F.
Richmond, N.Z.—
Hamilton, T.
Richmond, S.A.—
Carte, A. E.
Smartt, T. W.
Wilkinson, G. B.
Richmond, Surrey—
Beale, T. M.
Beedie, J. S.
Bott, J.
Boulter, H. B.
Burn, S. S.
Cayley, W.
Chapman, H. F.
Cockill, T. T.
Crocker, J. H.
Davy, F. A.
Duncan, R.
Fawcett, W. J.
Fernie, W. T.
Fergusson, D. J.
Gardiner, M. H.
Goldney, T. W.
Gordon, G. A.
Grant, Jane R.
Gyllencreutz, J. R.
Hephurn, J.
Hunt, L. G.
Jameson, J. E.
Jardine, J.
Johnson, J. R.
Johnstone, J.
Matthews, T. A.
Richmond, Surrey (*contd.*)—
Mora, C. B.
Newton, L. C.
Ord, G. W.
Pullar, A.
Saward, A. H. M.
Taylor, M. H.
Wadd, F. J.
Wadd, H. R.
Ward, W. A.
Watt, R. H.
Williamson, J.
Wood, J. J. H.
Yates, W.
Richmond, Tasmania
Allnutt, W.
Richmond, Victoria—
Boughton, W. B.
Branson, G. A.
Brown, R. C.
Burton, W. H.
Dowling, F. J.
Hanson, H. H.
Helsham, W. M.
MacColl, D. S.
MacGillicuddy, M.P.
Reid, P. MacP.
Rockett, J. H.
Richmond, Yorks—
Eyres, H. M.
Speirs, W. C.
Whitehead, C. B.
Wightwick, A.
Williams, H.
Williams, J. C. B.
Richmond River, N.S.W.—
Samuelson, G. S.
Sanderson, J. M.
Rickinghall—
Norton, E. L. R.
Rickmansworth—
Clarke, A. E.
Davies, T. S.
Henderson, R. W.
Hogg, F. S. D.
Sharman, M.
Riding Mill on Tyne—
Brown, R.
Riebeek Kasteel, C. C.
Logie, D. B.
Riebeek, West, C.C.
Lawrence, N. H.
Rigton (see **North Rigton**).
Rilla Mill—
Gill, J. W.
Rillington—
Adams, A. S.
Ringaskiddy—
Daly, R. C.
Ringmer—
Legge, W. H.
Murray, C. S.
Ringwood—
Bealc, A. A.
Blackstone, C. E.
Dick, W.
Dyer, C. G.
Felkin, H. G.
Gott, J.
Smyth, R. M.
Rio Tinto, Spain—
Douglas, C.
Ripley, Derbysh.—
Ashdown, G. W. W.
Boyle, N. C.
Holme, C. W.
Hooper, Anne E.
Ripley, Surrey—
Pearse, F. E.
Ripley, Yorks—
Woods, G. T.
Ripon—
Armstrong, L. H.
Bowman, R. M.
Ripon (*contd.*)—
Collier, T.
Coupland, Josephine
Earle, J.
Gibbon, F. W.
Green, G. R.
Greenwood, C. H.
Hey, S.
Hushand, J. C. R.
Jefferson, W. D.
Steven, P. A.
Rippingale—
Holmes, A. H.
Ripponden—
Hoyle, J.
Mercer, W. B.
Risca—
Rohathan, G. B.
Riseley—
Collins, A. H.
Collins, H.
Rishton—
Barr, J.
Bowes, J. E.
Macrac, A. C. M.
River—
Ruhel, J. L.
Riverhead, Kent—
Macartney, W. H. C.
Riversdale, C. C.
Farmer, J.
Osler, T. H.
Riverstown, Co. Sligo
Frazer, E. K.
McCloghry, Harriet.
Roade—
Ryan, W. H.
Robben Island—
Black, R. S.
Robertsbridge—
Hoar, C.
Robertson, S.A.—
Duthie, R. C.
Robin Hood's Bay—
Ferguson, W. B. O.
Wood, R.
Rocester—
Robinson, B.
Rochdale, Lancs—
Baldwin, E.
Bateman, W. H.
Brentnall, S. B.
Brooks, H.
Carse, W. H.
Chapman, W. B.
Cox, E. H.
Dickson, A.
Fielding, E.
Grant, W. P.
Harris, H.
Harris, R. J.
Hayle, T. H.
Henry, J.
Henry, S. A.
Hodgson, W. J.
Jameson, W. E.
Jefferson, A. J.
Joss, W. S.
Judson, J. D.
Kerr, W. J.
Leach, R. G.
Livingstone, P.
McGee, F. E.
Malim, G. W.
Melvin, J.
Menzies, J. A.
Richmond, D.
Rodley, J.
Sellers, R. B.
Standing, J. G.
Stanwell, W.
Walker, C. F.
Walker, J. C.
Wallace, A.
Wilson, S.
Roche, Cornwall—
Abbott, C. E.
Goodfellow, W. R.
Watson, R. H.
Rochester—
Bell, J. A.
Brown, A. T. F.
Cooper, L.
Dartnell, W. A.
Devitt, H. P. S.
Holroyde, J.
Palmer, R. E.
Pritchett, S. I.
Robins, J. N.
Staples, E. P.
White, C.
Woodman, W. J.
Rochford, Essex—
Lewis, A. C.
Rock, Dungannon—
McAllister, R. D.
Rockbrook—
Hare, L. A.
Rockcorry—
Canning, W.
Rock Ferry—
Annett, H. E.
Brien, E. H.
Brown, A. C.
Carruthers, J.
Christian, J. G.
Crampton, W.
Grierson, J. T.
Guthrie, T. M.
Hutchinson, L.
Kenion, T. L.
Palmer, C. J. L.
Parker, G.
Pitt-Taylor, F. S.
Roach, W. F.
Seacome, A. F.
Tweedie, F. K.
Williams, C.
Rockford, Illinois—
Keith, D. M.
Rockhampton, Queensland—
O'Brien, D. P.
Ormerod, E. B.
Parry, A. A.
Voss, F. H. V.
Rodley—
Bateman, A. H.
Rodney, Canada—
Dorland, S. M.
Rodwell—
De Meric, E. V.
Roebourne, W. Aus-
Maunsell, J. [tralia
Rohtak, Punjab—
Forrester, W.
Rokewood—
McDougall, R.
Rolle, Switzerland—
De Watteville, A.
Rolvendon, Kent—
Minors, R.
Roma, Queensland—
Michôd, F. A. H.
Romaldkirk—
Hawthorne, E. S.
Rome—
Bensusan, Ruth L.
Bonar, T.
Brock, G. S.
Fenwick, W.
Flach, A.
Steele, J. P.
Taylor, Mary F.
Welsford, A. G.
Romeo, Michigan—
Greenshields, W.
Romford—
Barber, W.
Forster, H. J.
Fraser, J. A.

Romford (*contd.*)—
Green, C. D.
Pagen, W. R.
Ryan, A. J.
Upward, H. A.
Woodforde-Finden, W.
Wright, A.
Wright, E. A.
Wright, S. R.
Romiley—
Ascough, M. T.
Blades, T. P.
Yeats, W.
Romney (see **New Romney**).
Romsey—
Bartlett, F. W.
Bartlett, R. C.
Buckell, E.
Footner, G. R.
Scallon, E. O.
Rondebosch, S.A.—
Brown, J.
de Villiers, J. H.
Guillemard, B. J.
Roodepoort, S.A.—
Black, A. B.
Catto, W. R.
Milne, J. G.
Polson, M.
Roorkee, India—
Blair, Agnes S.
Roos—
Field, R. C.
Robinson, E.
Ropley, Hants—
Oliver, L. W.
Rosario, S. America
Frend, J. A.
Kchoe, M. J.
Roscommon—
Blakeney, E. T.
Dillon, T. G.
McDonnell, J.
Roscrea—
Gibson, W. A.
Houlihan, J.
Jones, J. B.
Murray, J.
Powell, A. J.
Powell, B. C.
Somers, J. L.
Wallace, J.
Rose Ash—
Wilkin, J. F.
Rosebank, S.A.—
St. Leger, A. Y.
Rosemount, Canada
Island, R. L.
Roseneath—
Beveridge, Jessie H.
Carnachan, G.
Roslin, N.B.—
Sturrock, J. P.
Roslyn, N.Z.
Miller, M.
Ross, Herefordsh.—
Campbell, A. J.
Cutfield, A.
Green, A. L. B.
Green, W. E.
Jones, T. J.
Linde, T.
Potts, J. A. [Ross).
Ross (see also **New**
Rosscarbery—
Kearney, J. J.
Rossendale—
Wilson, W. B.
Rossett—
Sprent, W. S.
Rossie Island—
Brand, J. A.
Rosslyn Castle—
Mitchell, R. B.

Rostrevor—
McCartan, M. J.
Vesey, T. A.
Williams, H. J.
Rothbury—
Barrow, F.
Bedford, G. H.
Hedley, A. S.
Lawson, C. W.
Rotherfield—
Hall, H. A. N.
Trouton, G. W.
Rotherham—
Adam, J. E.
Anderson, J. R.
Barr, H. C.
Collinson, F. C.
Collinson, W.
Coopland, H. C.
Craik, W.
Crerar, W.
Dewick, G.
Drabble, P. T.
Dufty, E. E.
Enslin, J. S.
Ewing, J. M. G.
Garrard, W. A.
Johnston, G. H.
Knight, H. E.
Ling, E. J.
Lodge, G. H.
Lyth, J. B.
Menzies, G. H.
Mould, G. E.
Nicolson, J. S.
North, D.
Phillips, C. A.
Picken, J.
Reid, A. G.
Riddell, R. G.
Robertson, C.
Robinson, A.
Rowthorn, W. H.
Scott, J. T.
Simpson, J.
Slack, P.
Waites, R. F.
Weatherhe, L. J.
Weatherhe, P.
Wilkinson, H. H.
Rothes—
Allardes, W.
Bisset, A. G.
Ogg, T. A. W.
Rothesay—
Berwick, G.
Black, Annie McC.
Gemmell, R. H.
Hall, A. J.
Lawson, J. B.
McCormick, D. C.
Marshall, J. N.
Penney, D. J.
Reid, D.
Rothie-Norman—
Gilchrist, A.
Low, W.
Rothwell, Northants
Chapel, K.
More, J.
Rothwell, Yorks—
Buck, J.
Stevenson, H.
Stevenson, R.
Rotorua, N.Z.—
Craig, W. B.
MacLoughlin, T. J.
Wohlmann, A. S.
Rotterdam, Holland—
Van Rijn, A. P.
Rottingdean—
Dalton, F.
Dunkley, W. W.
Ridsdale, A. E.
Turle, J. E.

Roundhay—
Ashmore, P. W.
Barrett, W. E.
Brown, Charlotte E.
Brown, J. W. H.
Johnson, L. C.
Robertson, H. M.
Whalley, E.
Roundstone, Galway—
Loftus, J. J.
Rousay, Orkney—
Gordon, J. P.
Pirie, G. J.
Rouxville, S.A.—
Voortman, J. B.
Row, N.B.—
Bush, J. D.
Rowhedge—
Kevern, G. T.
Rowlands Gill—
Smith, A.
Rowley Regis—
Beasley, J. G.
Royat-les-Bains—
Brandt, J. E.
Roydon, Essex—
Day, W. F. L.
Royston, Herts—
Balding, D. B.
Barclay-Smith, E.
Bindloss, E. F.
Ennion, O. R.
Phipps, E. V. A.
Swatman, Helen.
Wightman, C. F.
Windsor, C. W.
Royston, Yorks—
Eskrigge, R. B.
Royton, Lancs—
Aveling, L. B.
Bentley, W. L.
Hall, J.
Young, R.
Young, W. A. B.
Ruabon—
Davies, J. C.
Jones, J. M.
MacDonald, G.
Roberts, J. C. L.
Roberts, R. L.
Ruan Minor—
Randle, J. M.
Ruardean—
Facey, R. A.
Foley, C.
Rubery Hill—
Findlay, A. G. C.
Prendergast, W. J.
Ruddington—
Bennett, J. M.
Thompson, J. B.
Rudgwick, Sussex—
Boxall, F.
Rudham (see **East Rudham**).
Rufford, Ormskirk—
Wickham, H. B.
Rugby—
Churchouse, W. J. F.
Crooks, J.
Duke, T.
Dukes, C.
Gauld, R.
Johnston, T.
Krumhholz, C. J. I.
Moore, A.
Nourse, S. C. M.
Pope, C. A. W.
Pratt, W. S.
Relton, B.
Simpson, J. H.
Vulliamy, J. T.
Waller, W. A. E.
Rugeley—
Chapman, H. D.
Freer, J. H.

Rugeley (*contd.*)—
Freer, R.
McVittie, A. C.
Runcorn—
Brunton, W. McQ.
Cullen, J.
Delany, J. B.
Fisher, W. R.
McDonnell, M. S.
McDougall, F.
MacLennan, A.
Robinson, J.
Rushbrooke, Co. Cork
Allin, J. R. P.
Rushden, Northants.
Baker, H. S.
Freeman, E. J.
Greenfield, D. G.
Owen, C. R.
Rusholme, M'chester
Clayc, E.
Gowland, G. R.
Gowland, W. P.
Helne, G. E.
Melland, F.
Moritz, S.
Waddell, W.
Rushworth, Australia
Heily, J. V.
Ruskington—
Davidson, C. M. D.
Thomson, G. D.
Rustenburg, S.A.—
Auden, F. T.
Rustington—
Cumming, W. R.
Rutherglen—
Boyes, Jane.
Buchanan, J. M.
Clarke, R.
Cook, J. A.
Cram, J.
Greenhill, R.
McCosh, T.
McKim, R. S.
Miller, R. K.
Miller, T.
Riddell, D.
Whyte, M.
Rutherglen, Australia
Deane, J. E. J.
Ruthin—
Byford, W. F.
Crace-Calvert, G. A.
Fish, C. E.
Griffiths, E. M.
Hughes, J. M.
Jones, T. O.
Williams, H. M.
Ruthwell, Dumfriessh.
Scott, J.
Scott, W.
Scott, W. McD.
Ruyton-Eleven-Towns—
Cunningham, J. B.
Ryde, I. of W.—
Amy, J.
Banks, A.
Buck, T. A.
Davies, J. D.
Greening, F. J.
Greening, G. F.
Kennedy, R. C. H.
Lowe, G. M.
Mackenzie, K. W. I.
Preston, L. L.
Pridmore, J. W.
Rich, E. A.
Seward, G. E.
Turner, P. D.
Wadham, F. J.
Ryde, N.S.W.—
Blaxland, E. G.
Smith, W. G. C.

Rye, Sussex—
Harratt, T. T.
Skinner, E. W.
Ticehurst, C. S.
Waugh, P. M.
Ryhope—
Gane, E. P. S.
Gillan, J.
Robertson, J. H.
Rutter, A.
Ryton-on-Tyne—
Kerr, A. W.
McAleenan, H. R.
Pirrie, R. R.
Smith, J. W.
Smith, J. W., jnr.
Tate, E.

Sabden—
Laycock, J. A.
Sacramento, U.S.A.—
Parkinson, J. H.
Sacriston—
Carson, J. H. R.
Schorn, A. O.
Saddleworth—
Price, D.
Safed—
Anderson, W. H.
Wilson, G.
Saffron Walden—
Atkinson, J. P.
Atkinson, J. P., jnr
Bartlett, H. C.
Gillies, R. G.
Gover, H. J.
Harley, E.
Home, A. L.
Hutcheson, T. B.
Stear, H.
Thelwall, L.
Wagstaff, F. A.
St. Agnes, Cornwall—
Ievers, Nena B.
Pellew, E. B.
Whitworth, W.
St. Albans—
Ambler, H. E.
Bates, H. L. [H. F
Bodvel-Roberts, S
Boycott, A. N.
Boys, A. H.
Cleveland, J. W.
Hobbs, J.
Kemp, C. G.
Kemp, F. W.
Kemp, W. G.
Knight, H. Edith F
Lipscomb, E. H.
Lowry, J. A.
May, H. E.
Morison, J.
Nuttall, C. D.
Oldroyd, J. H.
Puddicombe, W. N.
Rolleston, L. W.
Smith, J. G.
Smith, J. J.
Wells, T. P. G.
Yates, A. L.
St. Andrews, Fife—
Finlay, G. L. K.
Gillespie, D.
Harris, D. F.
Huntington, W.
Jehu, T. J.
Kyle, D. H.
McIntosh, W. C.
McNeill, G.
MacTier, W. B.
Moir, J. W.
Musgrove, J.
Orr, J.
Paton, J. H. P.
Richardson, H.

St. Ann's, Jamaica—
Cox, J. L. C.
Joslen, H.
St. Anne's-on-Sea—
Anderton, J. W.
Blayney, J. H.
Bolton, F. R.
Booth, F.
Elliott, A. C.
Knight, E.
Knowles, R.
Leigh, G. H.
Merrall, H.
Monnington, R. C.
O'Connor, J.
Staley, H. McL.
Staley, J. C.
Staley, J. D.
Woodhead, W. F. C
St. Arnaud—
Fleming, C. W. H.
Fleming, H. H.
St. Asaph—
Davies, A. E.
Heap, E. F. G. T.
Lloyd, H.
Pryce, A. M.
St. Austell, Cornwall
Andrew, E. G.
Binks, H. W.
Hitchins, F. C.
Jeffery, E.
Mason, W.
Olver, R. S.
Shaw, A.
Stephens, R. F.
St. Blazey—
Davis, E. S. S.
St. Boswells—
Cullen, W. L.
Oliver, M. J.
St. Briavels—
Moyle, R.
Paulin, W. B.
St. Budeaux, Devon-port
Slater, H.
St. Buryan—
Jago, A. T.
St. Clears—
Jones, V. L. W.
Phillips, J.
St. Columb—
Bice, F. V.
Mackay, J. C.
MacMahon, F. D. S.
Nicholls, J.
Nockolds, S.
St. David's—
Lewis, H. W.
Williams, W. W.
St. Davids, Grenada—
Whiteman, W. A. D.
St. Day—
Lindsey-Birchall, H. A.
St. Dennis, Cornwall
Manson, R. H.
St. Denys—
Knowlton, A. J.
St. Elmo, Canada—
Munroe, H. E.
Saint-Etienne, Fr.—
Burroughs, W. H.
St. Faith's, Norwich—
Cook, W. W.
Saintfield—
Scott, F. H.
St. George, Queensland—
Doyle, A. A.
St. George's, Salop—
McCarthy, J. McC.
Wineh, G. H.
St. Germans, Cornwall
Gill, J. W.
Harman, G. R.
Jago, F. W. P.
St. Helena—
Arnold, W. J. J.
St. Helens, Lancs—
Bassett, F. P.
Bates, H. B.
Challenor, W.
Cooke, G. H.
Cotton, J.
Crompton, R. H.
Donnellan, P.
Dow, J. H.
Fox, E. J.
Fox, J.
Harper, Frances M.
Jackson, R.
Kerr, J. R.
Knowles, F. J.
Latham, A. W.
Masson, J.
Merrick, A. A. W.
Moxon, N.
Officer, R.
Orton, D. C. L.
Reid, J.
Sherlock, E. B.
Simpson, G. C. E.
Tough, F. W. K.
Twyford, E. P.
Unsworth, J.
St. Helens, Tasmania
Penny, H. J.
St. Heliers, Jersey—
Gaudin, G. C.
Le Geyt, D. E.
Smith, H.
St. Ives, Cornwall—
Best, P.
Matthew, F. C.
Nicholls, J. M.
Smyth, W. A.
St. Ives, Hunts—
Bayne, T. W.
Grove, W. R.
Hearnden, H.
Rose, F. P.
St. John, Canada—
Inches, P. R.
McIntosh, J. R.
MacLaren, M.
MacLean, C. M.
White, W. W.
St. John's, Newfoundland—
Anderson, T.
Brehm, R. A.
Fraser, N. S.
Keegan, L. E.
Paterson, L.
Pike, S. A.
Rendell, H.
St. John's Chapel (see Weardale).
St. Just—
Neilson, H. R.
Nesbitt, R. G.
Richmond, J. R. M.
St. Keverne—
Leverton-Spry, E.
Leverton-Spry, E. J.
St. Kilda, Melbourne
Airey, G.
Davenport, A. F.
Fulton, J.
Godfrey, H. P.
Harricks, F. M.
Hunter, I. W. W.
Laurie, H.
Lewellin, A. J. R.
McAdam, R. L.
Macmullan, J. C.
Noonan, P.
Schlesinger, R. E.
Vance, W. B.
Westwood, S. C.
St. Kitts, B.W.I.—
Branch, E. R.
St. Kitts (*contd.*)**—**
Branch, W. J.
Foreman, J. A.
Fretz, W. H.
Nurse, J. S. M.
Pearce, A. H. B.
St. Leonards-on-Sea
Allfrey, C. H.
Anderson-Berry, D.
Bagshawe, F.
Ballingall, G. A.
Barker, E. M.
Batterham, J. W.
Beadel, A. J.
Blaney, R.
Brodribb, C. A.
Butler, E. R.
Capper, P.
Christopherson, C.
Colborne, H.
Fisher, R. D.
Fry, J. F.
Fyson, E.
Gambier, T.
Garrard, G.
Grandy, W. E.
Hardwicke, H. J.
Harvey, A.
Haviland, F. P.
Hewland, G. V.
Holcroft, E.
Hughes, G. T. S.
Inglis, J.
Johnston, R. M.
Jowers, L. E.
Kraemer, F.
Leslie, L. D.
Lewis, F. B.
Mackay, E. C.
Makalua, M. M.
Manlove, J. E.
Measures, J. W.
Pritchard, W. C.
Redmayne, T.
Romer, H.
Shaw, F. H.
Shirtliff, E. D.
Smith, E. K.
South, F. W. B.
Stanley, H.
Symington, W. D.
Taylor, A. E.
Taylor, R. S.
Threadgale, R. E.
Thurnam, F. W.
Ticehurst, G. A.
Ticehurst, N. F.
Travers, O. B.
Travers, O. R.
Trower, A.
Turner, A. D.
Turner, O. P.
Vipan, C.
Wadd, T. H.
Walther, D. R. P.
Walther, J.
Weston, H. J.
Wilson, A. S.
Woodman, W. E.
St. Leonards, Tasm.—
MacDonald, W. R.
St. Louis, U.S.A.—
Clemens, J. R.
Digges, C. J. S.
St. Lucia, W.I.—
Dennehy, C.
Duprey, A. J. B.
King, A.
St. Margaret-at-Cliffe
Molesworth, T. H.
St. Margaret's, Middx.
Bateman, A. St. J.
Goodwin, T. S.
Wiseman, J. G.
St. Margaret's Hope, Orkney—Dewar, J.
St. Martin (see **Pont St. Martin**).
St. Mary Bourne—
Royds, W. A. S.
St. Marychurch, Torquay
Steele, W. H.
Winter, G. M.
St. Mary Cray—
Battiscombe, C. J.
Bennion, J. M.
Fearnley, A. B.
Pennefather, R. D.
St. Mary's, Ontario—
Gray, T.
St. Mary's, Scilly Is.—
Brushfield, T.
St. Mary's Holm
McNeill, Mary L.
McNeill, D.
St. Mawes—
Hyne, F. A.
St. Monans, Fife—
Faulkner, S. B.
St. Moritz—
Holland, J. F. R.
St. Neots—
Bowe, A.
Coates, R.
Cross, E. J.
Harrisson, E. H.
Wright, T. P.
St. Newlyn East—
Felton, W. B.
St. Osyth—
Robson, T. S.
St. Patrick, Grenada—
Bishop, H.
Copland, J. E.
St. Philip, Barbados—
Greaves, F. W.
St. Philip Bay, New Hebrides—
Sandilands, J.
St. Thomas, Canada—
Duncombe, C. E. B.
Rorke, R. F.
Williams, W. T.
St. Tudy—
Cole, W. R. N.
St. Vincent, B.W.I.—
Branch, C. W.
Cremona, P. D. F.
Durrant, C. H.
Pike, C. R.
Salcombe—
Pearce, A.
Steer, W.
Twining, V. W.
Sale, Chesh.—
Ashe, C. S.
Brentnall, F.
Preston, C. H.
Renshaw, C. A. K.
Renshaw, G.
Renshaw, H. S.
Renshaw, I. J. E.
Renshaw, J. A.
Riley, A.
Wilson, W.
Withers, O.
Woodhead, H. M.
Sale, Victoria—
Coto, D. S.
Salem, India—
Venkata Krishna, S.
Salen—McNaughton, A.
Salen, Mull—
McIntyre, J.
Salford, Lancs—
Balmford, J. T.
Bell, W. B.
Bradbury, C. H.
Cartmel, H. F.
Cran, R. D.
Creighton, G. E.
Evison, H. C.
Salford (*contd.*)**—**
Fairweather, W. E.
Fortune, J.
Haynes, S. B.
Hodgson, S.
Ludlam, A. K.
McLaren, J. B.
MacPhail, J. M.
Main, G. A.
Mullen, J. W.
Paterson, A. S.
Pilkington, J. E.
Pringle, A. M. N.
Strange, H. R. W.
Sutherland, W. L. I.
Tattersall, C. H.
Taylor, J. H.
Walker, E. A.
Wilson, A. W.
Wolstenholme, R. H.
Saline, Fife—
Gemmell, J.
MacGregor, D.
Salisbury—
Adams, G. G.
Armitage, J. J.
Bennett, C. J. E.
Blackmore, H. P.
Douglas, M.
Ellis, S.
Fison, E. T.
Gordon, J. E.
Gordon, W.
Kempe, G.
Luckham, L. S.
Manning, H. J.
Ord, W. W.
Perdrau, J. A.
Rendall, S. S.
Saunders, L. D.
Ward, A. E. J.
Wilks, H. L. E.
Salisbury, S.A.—
Ellis, F. H.
Fleming, A. M.
MacKenzie, A. J.
Moore, P. L.
Stewart, T.
Sallins—
Wylie, J. T. R.
Salsburgh—
Bannatyne, C.
Salsette, India—
Da Costa, F. X.
Salsomaggiore—
Eyre, J. J.
Salt, Palestine—
Bryan, R. B.
Saltaire—
Sharpe, E. S.
Saltash, Cornwall—
Grenfell, H. O.
Meadows, G. S.
Meadows, R. T.
Titterton, E. P.
Titterton, J. T.
Trewhella, H. E.
Saltburn-by-the-Sea
Burnett, E. J.
Messenger, H.
Raffan, J.
Saltcoats—
Campbell, D. B.
Davidson, A. W. W.
Turner, W.
Wallace, R.
Saltcoats, Canada—
Simmers, W.
Salt Lake City, U.S.A.
Lindsay, D. M.
Saltley—
De Vall, A. E.
Hancock, A. E.
Roberts, S. J.
Salt, T.
Underwood, A. C.

Salt Spring Isl., B.C.
Baker, G. R.
Samastipur, India—
Coltart, H. N.
Sampford Peverell—
Joule, J.
San Antonio, Texas—
Weatherhead, J. F.
San Bernardino—
Mills, H. W.
Rowell, G. B.
Sanchez, Santo Domingo
Douglas, R.
Sanday, Kirkwall—
Park, W.
Sandbach, Chesh.—
Bennett, C. H. W.
Johnstone, C. B.
Moir, J. L.
Plant, C.
Riddell, R.
Sandbank, N.B.—
Ross, D. B.
Sanderstead—
Duncan, J. S.
Everington, H. D.
Smith, H. O.
Sandflats, S.A.—
Smith, G. W.
Sandgate, Kent—
Bradbury, J. C. O.
Sandgate, Queensland
Davidson, G.
Greening, W. R.
Sandhurst, Australia
Thom, J. J.
Sandhurst, Berks—
Metcalfe, G. E. G.
Russell, J.
Sandhurst, Kent—
Weld, C. H.
Sandiacre—
Bland, E.
Murphy, A. E.
Vartan, C. S.
San Diego, California
Mead, F. H.
Winship, W. A.
San Domingo, W.I.—
Eldon, J.
Sandon, Chelmsford
Marrett, H. N.
Sandown, I. of W.—
Barker, H. M.
Billups, H. B.
Chevers, H. L. G.
Chevers, W. F.
Collis, R. W.
Langston, T.
Pennington, D.
Roach, S.
Stokes, A. H.
Sutton, S. W.
Tomlinson, Emily.
Wade, A. B.
Walters, A. P.
Watson, A.
Wood, G. B.
Sandringham—
Mottram, M. J.
Sandwich—
Day, J. J.
Harrisson, J. W.
Kerswill, H.
Sandy—
Schilling, G.
Strover, H. C.
Sandycove—
O'Farrell, F. J.
Rogers, H. I.
Sandyford, Co. Dublin
MacCabe, Sir F. F.
Mackay, W. B.
Sandymount, Dublin
Clarke, H. M.
Jackson, Sir R. W.
Sandymount (*contd.*)
Knox, H. J.
Westropp, H. G. D.
Sandy Point, Straits of Magellan—
Peacock, W. E.
San Francisco—
Anderson, W.
Cooper, C. M.
D'Arcy-Power, H.
Horan, E.
Jones, H. I.
Kerr, W. W.
Ledyard, W. E.
Macdonald, G. C.
McEnery, W. A.
McNutt, W. F.
Potter, S. O. L.
Shiels, G. F.
Shiels, J. W.
Sidebotham, H.
San Isidro—
Wells, H.
San José, California
Sutton, A. M.
San José, Costa Rica
Inksetter, D. G.
Inksetter, W. E.
San Juan, California
Dangerfield, A.
San Juan, W.I.—
Metheny, D. G.
San Luis Obispo—
Nott, J. R.
S. Miguel, Azores—
Rodrigues, A. C.
San Miguel, Philippines—
Burke, W. J. B.
San Pedro de Jujuy—
Paterson, W. C.
Sanquhar—
Kay, W.
Rodger, T. R.
San Remo—
Eccles, W. S.
Foster, M. G.
Hunt, G. H.
Miller, H. C.
Munyard, T. G.
Santa Barbara, Brazil
Fitzmaurice, J. F.
SantaIsabel, W.C.Af.
Barber, T. B.
Santa Monica—
Keating, M. J.
Santry—
Perrin, L.
Sao Paulo—
Speers, W. G.
Wysard, A. T.
Sapele, B.W.A.—
Kelleher, E. J.
Sarawak, Borneo—
Allen, Mabel E. D.
Barker, A. J. G.
Low, R. B.
Wellington, A. R.
Sarisbury—
Rawes, L.
Wilkins, J. C. V.
Sark—
Robinson, C. S.
Taylor, A.
Sarnia—
Mackenzie, S. D.
Sarratt—
Hudson, J. S.
Sarreguemines—
Lebon, C.
Saskatchewan—
Bennett, F. T.
Byrne, J. J.
Dods, A.
Hutchison, F. S. T.
Saskatoon—
Bromley, J. E.
Croll, A.
Saundersfoot—
Evans, W. C.
Hale, E. R. S.
Sawbridgeworth—
Collins, E.
Sawley—
Latham, C. H.
Sawston—
Edwards, F.
Edwards, K. C.
Saxilby—
Rainbird, P. H.
Saxlingham-Nethergate—
Webb-Ware, H. R.
Saxmundham—
Collins, H. A.
Farrington, A. C.
Mowat, G.
Richardson, J. C. R.
Scalby—
Grummitt, C. C.
Hammond, J.
Ward, H.
Scalloway—
De Sylva, E. M. J.
Pretsell, T.
Scarborough—
Barkley, G.
Calantarients, J. A.
Close, J. B.
Constant, T. E.
Corry, W. W. S.
Cuff, R.
Dale. F.
Danson, C. E. B.
Edmondson, C. R.
Fell, T.
Flint, E. R.
Foley, D. H.
Foley, R. McC.
Fraser, J. J.
Giles, L. T.
Glen, J.
Godfrey, F. W. A.
Hallam, W.
Handcock, G.
Harvey, J.
Hewetson, A.
Horne, J.
Hudson, G.
Hunt, G. B.
Hutton, J. A.
Irving, J.
Knight, J.
Libbey, E. O.
Mackenzie, Marion E.
Maingay, H. B.
Malvin, M.
Megginson, M.
Middleton, P. E.
Morrison, J. McC.
Murray, J. G.
Ross, A.
Salter, C. E.
Sawdon, F. J.
Sissons, W. H.
Tatham, C. J. W.
Taylor, W. C. E.
Thompson, G. W.
Thornley, J. H.
Thorp, H. C.
Varey, M.
Vassalli, J. S.
Waterhouse, J. H.
Wilkinson, C. A.
Scariff, Co. Clare—
McDonagh, P.
Sampson, F. C.
Sampson, W. B.
Scarisbrick—
Caregan, O. J.
Scholes, Huddersfield
Trotter, E.
Schomberg, Canada—
Clarke, W. B.
Schull—
Shipsey, E.
Schweizer Reneke, S.A.
MacKnight, D. S.
Scone—
Douglas, T. K.
Garvie, Beatrice.
Leslie, A. S.
Robertson, W.
Scone, N.S.W.—
Scott, H. J. H.
Scorrier—
Driver, H. A.
Michell, G.
Scorton, Darlington—
Phelps, J. H. D.
Scotland, Canada—
Anderson, J. E. W.
Scotstounhill—
Gemmell, W.
McGlashan, A.
Wylie, J.
Wylie, W. R.
Scotstown, Co. Monaghan
Halfpenny, M.
Scotstown, Glasgow—
Cumming, R.
Scotswood-on-Tyne—
Bunting, T. L.
Scotter—
Eminson, T. B. F.
Scourie, N.B.—
Jamieson, C.
Scunthorpe—
Behrendt, M. R. J.
Couldrey, J.
Couldrey, T. R.
Lower, C. A.
Reid, R. C.
Tennant, J.
Seacomb—
Banks, A.
Buxton, H.
Davies, J. E.
Dobson, R. T.
Inman, F. W.
Montgomery, A. W.
Simpson, C.
Walker, A. M.
Seacroft, Leeds—
Pearson, A. E. A.
Pogson, W.
Seaford—
Evans, H. N.
Gervis, C. B.
Livingstone, W.
Morgan, W. P.
Stevens, A. F.
Seaforth, Lancs—
Baylor, C.
Mavor, G. A.
Murray, F. R.
Murray, F. W.
Owen, R.
Walby, T.
Seaforth, Canada—
Cooper, R. E.
O'Carroll, M.
Seaham—
Dillon, L. G.
French, J. C.
Gibson, C. H.
Neilan, J. A.
Seahouses, Northumb
Fraser, M. W.
Seal, Kent—
Poland, J.
Sea Point, S.A.—
Batchelor, G. A.
Darley-Hartley, W.
Elliott, C. C.
Murray, F.
Seascale, Cumberland
Spurgin, B. E.
Seaton, Devon—
Evans, G. E. A.
Parsons, F. W.
Pattinson, H. A.
Seaton (see also **North Seaton**).
Seaton Burn—
Walker, A. M. G.
Walker, L. H.
Walker, N. B.
Seaton Delaval—
Anderson, J.
Seaton Sluice—
Taylor, A. S.
Sea View, I. of W.—
Carter, F. J.
Sebakwe, Rhodesia—
May, A. W.
Secondi, Gold Coast—
Clarke, A. W.
Secunderabad—
Hunt, E. H.
Kanga, K. S.
Sedbergh—
Beaumont, W. H.
Christie, D.
Foote, E. G.
Wadeson, E. A.
Williams, T.
Sedgefield, Durham—
Hunton, F.
Sheraton, G. R.
Sedgley—
Ballenden, St. C. G.
Seedley—
Cooper, J. S.
Munro, J. S.
Wilson, A.
Seghill—
Miller, J.
Sehore—
Robinson, J.
Selangor—
Brown, J. E.
Delmege, J. R.
Fletcher, W.
Gimlette, J. D.
Laidlaw, W. S.
McClosky, A. J.
Milne, W. S.
Travers, E. A. O.
Selby—
Gillies, J.
Morrison, W. H.
Scannell, P. J.
Somers, A. J.
Stedman, T. B.
Todd, G. D.
Waddington, E. F.
Selkirk—
Alexander, D. C.
Meikle, R. W.
Muir, J. S.
Wilson, J.
Selly Oak—
Hollinshead, F.
Irvine, A. G. C.
Selly Park—
Ferris, R. F.
Selsey—
Barford, P. C.
Lambert, G. O.
Selston, Notts—
Howard, C. R.
Miller, W.
Selukwe, S.A.—
Donaldson, T.
Maitland, F. P.
Smyth, H. K.
Semaphore—
Benham, F. L.
Senghenith—
James, P.

Senny Bridge—
Elias, F.
Jeffreys-Powell, J.P.
Seoul, Corea—
Cooke, Louisa R.
Serampore—
Basu, B. L.
Serenje, Rhodesia—
Brown, A.
Seskanore, N.B.—
Bratton, W.
Sesse Isls.—
Bayon, H. P.
Settle—
Atkinson, F.E.
Buck, C. W.
Edgar, J. W.
Hyslop, B. S.
Lovegrove, A. C. A.
Middlemiss, G. W.
Stuart, T.
Seven Kings—
Cox, J. B.
Duncan, R. W.
Rutherford, A.
Strong, D. R. T.
Summerskill, W.
Sevenoaks, Kent—
Alliott, A. J.
Blomfield, J. E.
Burnett, F. M.
Bury, F. C.
Dick, R. J.
Elliott, E.
Hooper, H. W.
Kirk, Sir J.
Mansfield, P. A.
Marriott, O. D.
Sichel, G.
Stepney, Daisy A.
Sterry, J.
Thompson, H.
Wagstaffe, W. W.
Walker, E. G. A.
Seven Sisters, Glam—
Armstrong, C.
Seville, Spain—
Dalebrook, J.
Seychelles—
Addison, J. B.
Seymour, Australia—
Robertson, E. B.
Strangman, T. H.
Seymour, S.A.—
McGlashan, W. F.
Sfax—
Churcher, T. G.
Shaftesbury—
Bennett, R. C.
Blucke, H. F. S.
Carter, H. H. A.
Cooper, A. J. S.
Gould, H. U.
Harris, W. J.
Shakespeare—
Fraser, D.
Shamley Green—
Crosthwaite, F. D.
Shanagolden—
Nolan, C. J.
Shanghai—
Balean, H.
Billinghurst, W. B.
Cole, Estelle M.
Cousland, P. B.
Cox, R. H.
Davis, C. N.
Goode, G. E.
Graham, G. R. M.
Hanwell, G. L.
Jackson, E. D.
Jackson, J. W.
Laleaca, C.
Macleod, N.
Marsh, E.L.
Marshall, R. J.

Shanghai (*contd.*)—
Milles, W. J.
Parrott, A. G.
Patrick, H. C.
Stanley, A.
Shanklin—
Brumwell, G. M.
Brumwell, J. C.
Cowper, J.
Fawcett, E.
Fryer, C.
Hammond, J. A. B.
Jeaffreson, J. L.
Shantung—
Paterson, Frances A.
Shap—
Nicholson, T. D.
Whiteside, J. H.
Shapinsay—
Guillaume, Ida M.
Shardlow—
Hogg, J. A.
Sharnbrook—
Parbury, W. K.
Somerville, H.
Sharrow—
Barnes, F.
Harrison, W.
Shaw, Lancs—
Brooke, W.
Davies, A. V.
Hutton, M.
Lennan, F. J.
Spearing, W. J.
White, J. H.
Shawbury—
Cuppage, W. B.
Shawforth—
Whitworth, A.W. T.
Shawlands, Glasgow—
Faulds, W.
Howie, J. C.
Howie, Mary E.
Isbister, J. W.
Walker, H.
Walker, W.
Walker, W. K.
Shebbear—
Clarke, A. B.
Sheen, via Buxton—
Bury, A. T.
Sheerness—
Aldridge, G.
Bennetts, F.
Copland, J. B.
Ensor, C. W.
Legge, E. V.
Strother, W. H. H.
Sheffield—
Adams, E. J.
Adams, E. W.
Allen, F. H.
Anderson, A. [E.
Anderson, Catherine
Anderson, C. M.
Annan, J. L.
Atkin, C.
Atkyns, C. H. G.
Banham, W. W.
Barber, E. B.
Barber, P. E.
Barnes, A. E.
Beacher, G. F.
Beardmore, A. H.
Beardmore, A. J.
Beattie, J. M.
Benham, Alice M.
Bennett, P.
Bennett, W.
Bennett, W. F. C.
Benson, J. M.
Bentley, S.
Blyth, J.
Brady, G. S.
Broadley, J.
Brown, H.

Sheffield (*contd.*)—
Brown, J. H.
Burgess, D.
Cairns, C. H.
Carter, G.
Cavanagh, Eva M.
Cavanagh, T. F.
Clapham, H.
Clark, A. A.
Clifton, F. W.
Cocking, W. T.
Collier, T.
Collier, W.
Connell, A. M.
Cooke, E. J.
Coombe, C. F.
Craig, W.
Cuff, A. W.
Damms, W.
Davidson, G. S.
Davies, T.
Dawes, G. H.
Dearden, C. R.
Dearden, V. G. S.
Duguid, A. G.
Dunbar, W.
Dunlop, J.
Dyson, W.
England, H.
Exell, E.
Exell, H.
Favell, R.
Finch, E. F.
Fooks, C. J.
Forbes, A.
Fordham, W. H.
Forrest, A. W.
Fox, G. A.
France, E.
Furey, J. W.
Fyffe, R. J.
Gardner, H.
Gillespie, D.
Gordon, K. F.
Gordon, R.
Greaves, R. B.
Hadley, F. A.
Hall, A. J.
Hallam, A. R.
Hallam, H.
Hallam, P.
Hardy, F. S.
Hardy, T. M.
Hargitt, C. E.
Hargreaves, E.
Harrison, F.
Harrison, H. W.
Harrison, J. H.
Hay, P. J.
Hazleton, E. B.
Hearn, E.
Helm, W. H.
Henry, H. G. M.
Hill, J. R.
Holburn, C. A.
Hudson, A. R. R.
Hudson, H. L.
Hudson, O. H.
Husband, A. L.
Hutchinson, J. T.
Inkster, S. M.
James, J. M.
Jamieson, H. H.
Jeeves, J.
Johnston, G.
Jones, D. T.
Jones, G. H. W.
Jones, W. P.
Keeling, J. H.
Kerr, W. S.
Kilham, C. S.
Kirkman, E. W. F.
Kite, E. W. D.
Leach, M.
Leader, H.
Levinson, H. M.

Sheffield (*contd.*)—
Lloyd, R.
Lockwood, H.
Longbottom, W.
Longley, J. A.
McElligott, P. E.
McKenna, W. F.
Mackinnon, J.
Manton, J. A.
Mart, W. T. D.
Martin, J. W.
Mathews, R. H.
Mathews, Samson.
Mathews, Samuel.
Mathieson, A. L.
Mathieson, G.
Mays, C. C. W.
Milestone, Evelyn S.
Milne, J.
Milner, N.
Milner, W. A.
Morton, S.
Morton, S. E.
Morton, T. H.
Mostyn, R. G.
Murphy, T. J.
Murray, C. G.
Mylan, J. G.
Naish, A. E.
Naish, Lucy.
Newton, D. G.
Nutt, W. H.
O'Callaghan, J.
Overend, W.
Paterson, H. G.
Patten, C. J.
Payne, A. A.
Pearson, J.
Pettigrew, D.
Pettigrew, W.
Phillips, M.
Porter, W. S.
Pye-Smith, R. J.
Quine, A. E.
Reckless, A.
Reckless, P. A.
Riseley, S.
Roberts, J. S.
Roberts, V. L.
Robinson, G.
Ryan, S.
Ryves, W. E.
Saunders, M. B.
Scott, G. H.
Simpson, G. S.
Skinner, E.
Skinner, E. F.
Skinner, W. F.
Smith, G.
Smith, R. W. I.
Snell, H. C.
Snell, S.
Somerville, J.
Sorley, J.
Stacey, F. G.
Stewart, W. L.
Stokes, J.
Stokes, J. W.
Stokes, T. P.
Taylor, W. C.
Telles, P.
Thomson, E. W.
Townshend, H.M.D.
Tregenza, W.
Turner, A. C.
Vincent, W. J. N.
Waddy, F. H.
Walker, A.
Ward, J. S.
Watson, H. G.
Westbrook, C.
White, G. W.
White, S.
Wier, J.
Wightman, H. T.
Wilkinson, G.

Sheffield (*contd.*)—
Wilks, J. H.
Willey, C. H.
Williams, H. J.E.H.
Williams, R. P.
Wilson, A. G.
Wilson, M. Ruth.
Wiseman, C.
Wood, F. S.
Wood, J.
Woodson, A. A.
Woolhouse, F.
Younan, J.
Young, A.
Young, J.
Sheffield (see also **Attercliffe**).
Sheffield, Ontario—
Smillie, A. B.
Shefford, Beds—
Caton, J. W.
Johnson, W. J.
Temple, T. C.
Winckworth, C. E.
Shelburne, Ontario—
Airth, G. L.
Shelf—
McLachlan, J. C.
Thompson, W. R.
Shelley, Huddersfield
Smart, H. D.
Shelton, Staffs—
Craig, J.
Hicks, E. J. W.
Moody, A. R.
Shenfield, Essex—
Anderson, W.
Shenington—
Hipwell, H.
Shenley, Herts—
Smyth, R. V. B.
Shenetone—
Taylor, M.
Shepherdswell—
Payne, E. M. B.
Shepley—
Dawson, J.
Shepperton—
Atkinson, F. R. B.
Urquhart, A.
Shepshed—
Bell, T.
Griffin, C.
Shepton Mallett—
Bishop, C. R.
Finch, A. H.
Hyatt, Annie W.
Hyatt, J. T.
Seal, P. H.
Sherborne, Dorset—
Brown, R.
McCarthy, T.
McEnery, W.
Nutt, H.
Rickett, G. R.
Stephens, S.
Whittingdale, J.F.L.
Sherbro, W.A.
Jarrett, M. L.
Sherburn, Durham—
Cross, S.
Dodgson, G. S.
Harrison, A. T.
Sherburn, Yorke—
Hollings, H. T.
Thirkell, J.
Shercock—
Bourke, G. J.
Shere—
Cory, I. R.
Davidson, G. E.
Sheringham, Norfolk
Linnell, J. E.
Master, G. R.
Sumpter, W. J. E.
Wardleworth, D.

Sherston—
Fletcher, J. R.
Sherwood—
Barnes, R. G.
Shettleston—
Anderson, R.
Davidson, R.
Laird, D.
Longwill, D.
MacFarlane, A. A.
McIntyre, M.
Morton, J. B.
Murdoch, J.
Stewart, A.
Wilson, G.
Shewen—
Jones, D. L.
Shields (see **North and South Shields**).
Shifnal—
Anderson, W. L. G.
Brown, J. L'O.
Gourlay, F. T.
Shildon—
Brown, W. L.
Fielden, H. A.
Fielden, S.
Smeddle, R. W.
Widdas, H.
Shillelagh—
King, F. J. G.
Shillong, Assam—
Jarvie, G. R.
Williams, E.
Shinrone—
Graham, M.
Shipdham—
Milner, J.
Shipley, Yorks—
Benson, C.
Bonner, T. I.
Dickie, J. A.
Eames, C. W.
Ellis, M. F.
Ellis, W. H.
Emerson, J.
Foster, W.
Kennedy, A. J.
Mosley, R. V. A.
Newton, G.
Rutherford, P. T.
Selkirk, J. F.
Shives, J.
Thornton, E.
Walker, J. P.
Ward-Smith, W.
Shipley Bridge—
Gonin, E. H.
Shipston-on-Stour—
Hemming, C. W.
Smith, T. St. C.
Snowden, G. H.
Stein, C.
Yelf, J. B.
Shipton-under-Wychwood—
Parsons, J. E. H.
Shiraz, Persia—
Malcolm, Urania.
Palmer, H. T.
Scott, J.
Woollatt, P. C.
Shirebrook, Notts—
Nettell, J. P.
Tomlin, H.
Shirehampton—
Burd, E. L.
Falconar, H. B.
Moore, G.
Shirley, Hants—
Lewis, C. H.
Renny, A. W.
Taylor, J.
Shirley, Warwicksh—
Bernays, C. M.
Kneale, J. C.
Shiskine—
Downie, J.
Rutherford, T.
Shoalhaven, N.S.W.
King, H. K.
Olivey, W. J.
Shoeburyness—
Banning, R. J.
Raper, M. H.
Shooters Hill (see **London**).
Shoreham, Kent—
Desprez, H. S.
Shoreham, Sussex—
Harper, R. S.
Shortlands, Kent—
Hawke, E. D. H.
Maw, G.
Western, Ruth H.
Shotley Bridge—
Allen, W.
Renton, J. M.
Shottermill—
Nettleship, E
Shotton Colliery—
Cross, J. W.
Shotts—
Eason, W F.
Kay, J. H.
McMillan, J.
Shrewsbury—
Baxter, C. B.
Boyes, A.
Bulstrode, C. V.
Burd, E.
Cooke, A. I.
Cooke, E. W.
Cureton, E.
Doudney, L.
Edwards, H. N.
Gardner, H. W.
Gepp, M.
Godson, L. J.
Gray, J.
Jackson, A.
Johnson, H. E.
Lytle, J.
MacLeod, H. H. B.
Pigott, F. K.
Pigott, J. G. G.
Quinby, F. G.
Rambaut, D. F.
Reynolds, C. A.
Richardson, I. B.
Roberts, A. D.
Salt, C. E.
Spriggs, N. I.
Stawell, R. de S.
Tate, Isobel A.
Urwick, R. H.
Wheatley, J.
Whincup, F.
Whitwell, A. F.
Whitwell, G. G.
Williams, J. D.
Wood, C. G. R.
Shrewton—
Eddowes, C.
Hall, C. R. F.
Shrivenham—
Macnamara, A. P.
Sialkot—
Mackenzie, Rachel E. W.
Mackintosh, Amy M.
Si An Fu—
Charter, G. A.
Jenkins, H. S.
Siao Kan—
Fowler, H.
Sibford Ferris—
Routh, R. L.
Sible Hedingham—
Twamley, H. J.
Sibsey—
Taylor, D. C. P.
Sidcup—
Beale, J. F.
Callender, T. M.
Crombie, J.
Davis, G. W.
Duffett, H. A.
Hanbury, L. F.
Hooper, J. H.
Jenkins, H. H.
Law, R. R.
Miller, T. D.
Palmer, B. H.
Skegg, J. J.
Sutton, C. R. A.
Will, H. C.
Siddington, Glos—
Plummer, E. J.
Sidlesham—
André, J. E. F.
Sidmouth—
Bird, A. C.
Browning, B.
Colclough, W. F.
De Denne, T. V.
Macindoe, A.
Pullin, B. G.
Pullin, T. H. S.
Sierra Leone—
Arbuckle, H. E.
Allan, C. H.
Bulfin, J. F. A.
Campbell, W. F.
Davson, J. B. H.
Hunter, C. B.
Kennan, R. H.
Maxwell, J. C.
Pearson, J. S.
Wood-Mason, E. W.
Young, T. MacC.
Sierra Leone (see also **Bandajuma, Freetown, Mozamba,** etc.).
Silcuri—
Clarke, G.
Macleod, N. A.
Sileby—
Garvin, W. B.
Gray, J. S. G.
Sharpe, F. A.
Silksworth—
Beeks, A. A.
Bernard, G.
Louis, J. L.
Silloth—
Crerar, C.
Martin, G.
Silsden, Yorks—
Bradshaw, L. W.
Dobie, H. S.
McDonnell, D.
Purcell, J.
Silsoe, Beds—
Nicholson, C. H.
Silverdale, Lancs—
Barnes, J. S.
Helme, J. M.
Silverdale, Staffs—
Daly, C. F.
Silverton, Exeter—
Clayton-Jones, O.
Simla—
Benjamin, Agnes.
Jukes, A.
Simons Town, S.A.—
Boyd, J.
Clarke, H.
Servaes, F. C.
Wilson, T.
Singapore—
Campbell, R. A.
Cleverton, T. C. A.
Coope, A. B. J.
Dane, R.
Ellis, W. G.
Finlayson, G. A.
Singapore (*contd.*)
Forster, A. F.
Fowlie, P.
Fry, W. H.
Galloway, D. J.
Gibbs, H. J.
Glennie, J. A. R.
Jansz, R.
Johnstone, G. W.
Leask, J.
Leitch, A.
Lim, B. K.
Macdonald, A. H.
Middleton, W. R. C.
Millard, A. S.
Robertson, T. M.
Serle, G. B.
Sheppard, W. S.
Simpson, A. B.
Singleton, N.S.W.—
Irwin, W.
Sion Mills—
Staunton, A. M.
Sioux City, U.S.A.—
Park, G.
Sitarampur, India—
McConnell, J. J.
Sittang, Burma—
Collins, R. E.
Sittingbourne—
Boodle, R. M.
Cowper, C. M. L.
Fisher, H. H.
Gosse, W.
Grayling, J. F.
Heggs, T. B.
Noble, W. H. F.
Robson, N.
Taylor, A. K. B.
Wood, D. A.
Six Mile Bridge, Co. Clare—
Flynn, T. P.
O'Flynn, M. J.
Sixmilecross—
Joyce, L.
Skeabost Bridge—
MacDonald, C. J.
Skegby—
Crawford, A. D.
Rainsbury, W. C.
Skegness—
Allan, A. W.
Bernard, C. J.
Sale, J. C.
Wallace, R. FitzH. S.
Wray, D. C.
Skelmanthorpe—
Bell, W.
Skelmersdale—
Dumbreck, A.
Marsh, W. A.
O'Reilly, M. V.
Rotheram, W.
Skelmorlie—
Currie, R.
Murray, G. B.
Taylor, J. M.
Skelton-in-Cleveland
Thorney, J.
Wigfield, F. P.
Skene, Aberdeensh.—
Innes, Elizabeth J.
Skinner, J. E.
Turner, G.
Skerries, Co. Dublin
Healy, B. P.
Sketty, Glam—
Davies, E.
Morgan, E.
Perkins, A. L.
Skewen—
Samuel, D.
Skibbereen—
Burke, P. J.
Jennings, W.
Skibbereen (*contd.*)—
Minihan, J. J.
Morgan, J. H.
Neville, T.
O'Driscoll, T. M.
O'Meara, T. J.
Roycroft, R.
Swanton, A. J.
Skipton, Yorks—
Bailey, F.
Fisher, G. E.
Fisher, R. C.
Kitchin, E. H.
Liversidge, W.
Thornton, G.
Waugh, A.
Skirlaugh—
Bradford, R. D.
Soloman, C.
Skirwith, Cumberland
Warburton, J.
Skreen, Co. Sligo—
McNulty, J. J.
Slaidburn, Lancs—
Postlethwaite, J. M.
Smith, H. L.
Slaithwaite—
Dean, E.
Horsfall, A. E.
McCaskie, C. S.
Slamannan—
Young, J.
Young, W.
Slane—
Byrne, E.
Sleaford—
Bedford, C. F.
Boyer, L.
Coulson, T. E.
Ewan, J. A.
Giles, O.
Pim, J. H.
Wilkinson, W. J.
Woods, C. W. T.
Sleights—
English, T. H.
Sliema, Malta—
Samut, R.
Sultana, A.
Sligo—
Denning, F. A. V.
Gilcriest, T.
Kerr, J. J.
Laird, J.
MacDowel, E. C.
Martyn, R. J.
Petit, J.
Quinn, P. M.
Roe, R. G.
Slinfold—
Child, S.
Slough—
Adams, E. W.
Bowen-Davies, W. L.
Brickwell, J.
Burridge, J. H.
Charsley, R. S.
Fraser, H.
Furber, L. G. H.
Leishman, J. T. C.
Meggs, T. H. E.
Smaldeel, S.A.—
Baird, A. J.
Small Bridge—
MacGill, D. G.
Sugden, E.
Smallburgh—
Williams, C. W.
Smalley—
Lundy, A. C. J. R.
Small Heath—
Brereton, J. B.
Feast, F. B.
Frew, J.
Kingsland, A.
Kingsland, A. T.

Small Heath (*contd.*)
Mackenzie, J. H.
Notley, J.
Notley, W. J.
Stanley, A.
Thomas, G.
Wilkins, T. H.
Smarden—
Ballard, P.
Hinds, H. A.
Smarmore—
Caraher, M.A.J.J.M.
Smethwick, Birmg.—
Ashton, W. F. E.
Atkinson, R.
Baillie, J. T.
Bradshaw, A.
Burns, E. P.
Jackson, W. A. L.
Jackson, W. F. M.
Kendal, N. J.
Kirby, G. H.
Motteram, H. P.
Pitt, H. D.
Pitt, I.
Pitt, W. J. C. B.
Robb, W. H.
Stephen, W. H.
Sutton, F. W.
Urquhart, W. D.
Smithborough—
Elliott, J. T.
Johnston, M. J.
Smithfield, S.A.—
Dunne, J. J.
Smyrna—
Chasseaud, H. M.
Chasseaud, W.
Gelebian, A.
Newton, D. McK.
Smythesdale—
Pern, H.
Snainton, Yorks—
Hardwicke, G.
Snaith—
Auld, A.
Blayney, J. A.
Clark, H. A.
Sneem—
O'Donnell, W.
Snettisham—
Brown, J. B. S.
Roddis, T. E. E.
Snodland—
Cash, T.
Palmer, J. [lia
Snowtown, S. Austra-
Mathwin, F. S.
Sofala, N.S.W.—
Cobb, J. F.
Soham—
Cory, C. G.
Willis, A.
Solihull—
Bernays, A. V.
Page, E. F.
Page, E. S.
Whitehouse, E. St.J.
Somerby, Oakham—
Cuddon-Fletcher, A. J. McN.
Somercotes (see **North Somercotes**).
Somerset East, C.C.
Mackinnon, J.
Scot, W.
Somerset West, C.C.
Atkinson, W. M.
Eggleston, H.
Hopkins, M. C.
Waldron, F. T.
Somersham, Hunts—
Barlow, H. C.
Somerton, Som.—
Ingle, C. D.

Sonari, Assam—
Smythe, E. S.
Sonning—
Brooks, B.
Robinson, W. E.
Southal Parganas—
Scroope, G. E.
Sonya—
McKinnon, N. C.
Sooke (see **East Sooke, [B.C.).**
Sorell—
Walden, F. J.
Sorn, N.B.—
Clark, J.
Sorrento, Australia—
Mackenzie, J. H.
Southall, Mddx.—
Bailey, W. H.
Bown, W. Q.
Hart, A. H.
Mackenzie, D.MacD.
Manning, E. J.
Shanks, H. P.
Sinigar, H.
Titterton, H. C.
Windle, J. D.
Southam, Warwicksh.
Lattey, W. C.
Ormerod, E. W.
Rice, D.
Southampton—
Adamson, W. W.
Alderson, E.
Aldridge, N. E.
Atkey, P. J.
Bacon, R. A. E.
Bathe, A. J.
Bearmont, J. C. H.
Bencraft, H. W. R.
Bowkett, L. H.
Boyd, J. J.
Breton, L. M.
Bullar, J. F.
Burnett, A. H.
Compigné, H. D. S.
Cooper, W. F.
Covey, E. A. R.
Cowen, G. H.
Croucher, A. R.
Easton, T.
Farquharson, G. S.
Fox, J. W.
Fraser, J. H. P.
Fraser, J. J.
Gillespie, T.
Godfrey, A. C.
Graham, A.
Griffin, F. T.
Gwillim, R. D. H.
Hall, F.
Hall, W.
Harman, A. B.
Harris, H. G.
Henry, R.
Hughes, S.
Ives, W. F. H.
Ives, W. R. Y.
James, F. P. R.
Johnstone, N.
Jolliffe, W. E.
Keele, C. P.
Keele, J. R.
Kennedy, A. R.
Keppel-Compton, J. H.
Lauder, R. E.
Le Quesne, C. P.
McDougall, J. T. M.
MacKeith, A. A.
May, H. J.
Oliver, J.
O'Meara, W. P.
Parry, G. H.
Phillips, B. B.
Powell, J. A.
Prankerd, H. P.

Southampton (*contd.*)
Purvis, W. P.
Robson, F. W. H.
Saunders, C. H.
Shettle, H. W.
Sims, W.
Sommers, J. A.
Stancomb, E. H.
Tebbs, B. N.
Thomas, J. L.
Tickle, F. R.
Treston, M.
Wales, J.F.
Ward, H. P.
Weekes, C. P.
Welch, R. W. F.
Wood, W. J. H.
Yeo, H. G.
Southampton, Canada
McLeod, J. G.
South Bauk, Yorks—
Breakell, F. J.
Gatenby, G.
Glen, J. C.
Govan, R.
McAvoy, H.
Steele, J.
South Benfleet, Essex
Smith, S. G.
Southborough, Kent
Bayfield, J. B.
Hutchings, E. J.
Powell, S.
Streatfield, P. W.
Welch, F. H.
Southbourne, Hants
Allison, R. D. R.
Burge, F. J.
Dawson, Y.
Emerson, P. H.
Facey, W. E.
Forster, F. C.
Gilbertson, W.
Hutchinson, C. G.
Rix, W. K.
Scott, T. W.
Van, A. F.
South Brent, Devon—
Style, F. W.
Wylie, A. H.
Southend-on-Sea—
Allen, C.
Allott, J. E. C.
Bluck, W. C.
Bridger, S.
Crowther, W. H.
Hinks, A. G.
Jones, F. S.
Jones, G. F.
Lang, H. C.
Leigh, B. H.
Marsh, C. J.
Maxwell, J. B.
Norman, R.
Pugh, C. G.
Reeve, H. M.
Smith, H. C.
Smyth, J.
Walker, J. F.
Waters, A. C.
Watkins, W.
Young, R. H.
Southern Cross, W. Australia—
Humphry, E. S.
South Elmsall—
Horton, H. N.
Southery—
Fisher, H. W.
South Hetton—
Henegan, D.
Moore, A. A.
South Kirkby—
Noney, E. H.
Sullivan, E. J. H.

South Milford, Yorks
Jack, R. M.
Pickersgill, E. P.
Radcliffe, A. H.
South Milton—
Square, W. R.
South Mimms—
Douglass, W. C.
Southminster—
Light, L. W.
Park, R.
South Moor— [E.
Ingram-Johnson, R.
South Molton, Devon
Coke, G. H.
Kendle, F. W.
Sanders, T.
Smyth, H. J.
Wigham, W. H.
South Normanton—
Halpin, J. E.
Southport, Lancs—
Abbott, G.
Anderson, A.
Anderson, G. R.
Anderson, J. W.
Ashton, J. H.
Ashworth, P.
Baildon, F. J.
Ball, E.
Barrett, W. H.
Barron, H. G.
Blumberg, H. D'A.
Bradburne, A. A.
Bradley, H. H.
Bradley, W. E.
Briercley, J.
Cairns, L. M.
Cairns, P. R.
Campbell, C. G.
Carter, W. C.
Charlick, A. J.
Chaster, G. W.
Cheetham, J.
Cox, A. E.
Dall, A.
Darwin, G. H.
Davies, C. W.
Davies, W.
Fenn, S. B.
Forrest, W.
Hague, J.
Hare, A. W.
Harris, R.
Hawksley, H. L.
Henderson, A.
Hepworth, W. B.
Higson, W. D.
Hodge, H.
Holt, R. C.
Honeyburne, W. R.
Horn, A. F.
Hulme, E.
Iddon, T. W.
Johnston, J. S.
Joynson, G. G.
Keay, J.
Kenworthy, A. B.
Lewis, A. J.
Limont, A. W.
Littler, R. M.
Lowe, E. C.
Lyttle, L.
Macdonald, D.
Mackay, W. A.
Martin, E. T.
Molyneux, E.
Murison, C. S. M.
Nuttall, W.
Payne, H.
Penrose, G. R.
Pilkington, Sir G. A.
Pinkerton, C.
Pollard, E. R.
Pollard, G. H.
Popert, A. J.

Southport (*contd.*)—
Popert, A. W.
Pridie, J. F.
Prior, N. H.
Ransford, J. E.
Rimmer, J. F.
Roberts, A. M.
Roberts, H. S.
Robinson, J. H.
Rogerson, R.
Russel, J. C.
Rye, E.
Rye, Mary E.
Salmon, A. L.
Schofield, C. R.
Shaw, E.
Southam, J. B.
Spinks, A. F. G.
Stewart, W.
Storrs, A.
Swete-Evans, W. B.
Sykes, J. H.
Tordoff, S.
Treadgold, F. C. A.
Voigt, J. C.
Walker, G. C., Jnr.
Weaver, J. J.
West, S. H.
Wheeler, A. V.
Wilkinson, A. R.
Wood, A.
Wood, J. F.
Wood, W. B. H.
Southport (see also **Birkdale**).
Southport, Queensland
Berry, R. S.
South Queensferry—
Dickson, G. A.
Southsea—
Alexander, S. P.
Annesley, W. O. T.
Astin, W.
Benett, A. M.
Bentham, A. L.
Bird, P. S.
Birkett, H. J. D.
Blackwood, J.
Brown, R. G.
Cambell, A.
Carling, W.
Childe, C. P.
Claremont, C. C.
Cole-Baker, L.
Colt, T. A.
Cooper, W. R.
Corcoran, G.
Cousins, J. W.
Curry, A.
Dove, R. A.
Driver, F. J.
Driver, H. L.
Elliot, E. J.
Elliott, H. S.
Essery, W. J.
Farncombe, H.
Ford, A. V.
Forde, T. A. M.
Fraser, A. M.
Gaston, H. P.
Goss, S.
Graves, C.
Green, W.
Griffin, J. P.
Griffin, W. B.
Hann, H. F.
Higgins, J. G.
Holmes, T.
Inman, W. S.
Kelso, J. E. H.
Key, M. A.
Leishman, J. A.
Leon, J. T.
Lucas, G. R.
McFadden, J.

Southsea (*contd.*)—
Malpas, J.
Marwood, A. E.
Mason, W. B.
Maybury, L.
Morris, H.
Muggleton, F. C. H.
Murrell, W. H. J.
Palser, J. E. F.
Parkinson, R. C.
Phillips, J.
Phillips, J. E. H.
Reid, G. A. O'B.
Ridout, C. A. S.
Routh, C. F.
Ruel, C. P.
Rundle, H.
Salmond, W. A.
Sexton, T. W.
Smith, H. R.
Somers-Gardner, F. H.
Sparrow, G. G.
Sparrow, T. S. P.
Spranger, F. J.
Taylor, E. J. D.
Thomas, C. H.
Way, J. H. F.
Way, M. H.
Welsh, W. K. B.
Wilson, W. J.
Wright, J. L.

Southsea (see also Portsmouth).

South Shields—
Armstrong, J. F.
Bain, J.
Batchellor, C. R.
Blair, E.
Bootiman, J. S.
Bootiman, J. S.
Clayton, A. E.
Crease, J. R.
Crease, J. R.
Crichton, H.
Crisp, H. R.
Crisp, J. L.
Crosby, R.
Daglisb, W. R. D.
Dalziel, W.
Davidson, T.
Drummond, J.
Galloway, A.
Gibbon, E. H.
Goudie, H.
Hamilton, W.
Harland, G. R.
Hunter, J. H.
Kendall, J. A.
Legat, A.
McHaffie, J.
McKenna, T. R.
McNabb, L.
Martin, T. M.
Maxwell, E. J.
Mostyn, S. G.
O'Callagban, T.
Ord, H. B.
Raffle, A. B.
Robertson, A. H. M.
Shepherd, H. F.
Sinclair, F. W.
Sutherland, C. J.
Sutherland, W. D.
Weir, G. W.
Whyte, J.

South Uist—
Burus, W. C.

Southwaite—
Dodgson, H.

Southwell, Notts—
Elliot, G. S.
Elliot, T. S.
Polson, G. Y.
Walker, W. A.
Willoughby, J.F.D.

Southwick, Hants—
Clarke-Baylis, J. W.

Southwick, Sussex—
Allfrey, F. H.
Duke, A. A.
Franklin, L.
Grün, E. F.
Lang, W.

Southwick-on-Wear
Brears, C. F.
Carruthers, J. J.

Southwold—
Herbert, A. W. C.
MacLeod, D. T.
Mullock, R. W.
Tripp, B. H. H.

South Yardley—
Donovan, H. L.
Hall, F. J. V.

South Yarra, Victoria
Bage, C.
Lempriere, C. L.
Stang, T.
Wood, W. A.

South (for other places beginning with this prefix see also under names of places).

Sowerby Bridge—
Adams, J. A.
Baird, W. J. McL.
Brown, W. P.
Foggo, C. G.
Fry, P. V.
Hodgson, A.
Paton, T. J.
Wellburn, E. D.

Spalding, Lincs—
Barritt, G. L.
Galloway, P.
Perry, M.
Perry, S. H.
Power, J. H.
Stiles, A. J.
Stiles, H. T.
Yates, A. G.

Sparkbrook—
Mackay, M.
Robins, B. S.
Wigginton, A. E.

Spencer's Wood—
Woodfrode, G. A. H.

Spennymoor—
Anderson, R. S.
Farmer, S.
Melville-Davison, W.
Mussellwhite, W.
Pattullo, W.

Spezia—
Symons, H. B. T.

Spilsby, Lincs—
Burgess, J. T.
Slocock, R.
Walker, F. J.
Walker, J. W.

Spital, Cheshire—
Armstrong, E. R.

Spondon—
Barron, T. A.
Hunt, S.

Spreyton, Tasmania
Smith, J.

Springburn, Glasgow
Bucbanan, D.
Cameron, R. A.
Campbell, W.
Core, W.
Hodge, R. D.
McKie, J.
Smith, J. S.

Springfield, U.S.A.—
Stericker, G. F.

Springfontein, S.A.—
Clarke, G. S.

Springs, S.A.—
Adamson, K.
Grace, G.

Srinagar—
Mitra, A.
Neve, E. F.

Staffin—
Mackinnon, R.

Stafford—
Annand, W. F.
Blumer, F. M.
Butler, S.
Cbristie, J. W.
Cookson, F. N.
Croudace, J. H.
Curtis, C. F.
Elliott, G. C.
Gray, L.
Hewson, R. W.
Hunt, E. G.
MacHardy, N. F.
Mander, P. R.
Marson, C. D.
Marson, F. H.
Mason, P. J.
Miller, A. F.
Miller, N. McL.
Moffett, Elizabeth J.
Reid, C.
Reid, G.
Sbaw, B. H.

Staindrop—
Botbam, R. H.

Staines—
Batcbelor, C.
Burstal, E.
De la Motte, P. W.
Quirk, F. W.
Saunders, F. H.
Tippett, S. G.
Tothill, F. C.

Stainland—
Ainley, F. S.
Dickson, A. W.

Stairfoot, Yorks—
Chapple, R. L.
Townsley, J.

Stalbridge—
Ensor, T. F.

Stalham—
Clowes, F.
Cutting. E. B.
Rudd, C, F.

Stalybridge—
Bisbop, J. R.
Fox, A.
Hancock, W. J.
Howe, G. B.
Lisbman, R. N.
McCartby, E. C.
Rodocanachi, A. J.
Talbot, P.
Williams, T. B.

Stamford, Lincs—
Boyd, G. S. J.
Edwards, E. S.
Elliott, G.
Greenwood, T. P.
Hodge, E. H. V.

Stamford Bridge—
Wright, C. H.
Wright, F.

Stamfordham—
Picton, G. B.

Stamullen—
Smyth, P.

Standburn—
Garraud, A. F.

Standerton, S.A.—
Dalrymple, J.
Glen, D. McI.
Osborne, H.
Simmons, H. C.

Standish, Lancs—
Ormsby, G. H.
Speight, A.
Wilson, J. H.

Stanford, Essex—
Faulkner, E. O.
Mercer, A. W.
Sloane, H. H.

Stanger, S.A.—
Battle, C. J.
Potts, F. R. H.

Stanhope, Co. Durham—
Bannerman, J.
Gray, J.
Rennie, J.

Stanley, Durham—
Benson, E. G. D.
Benson, W. A.
Charles, J.
Dewar, D. A.

Stanley, Falkland Isls.—
Hamilton, S.
Jameson, L. A.

Stanley, Lancs—
Blackwood, H. E.

Stanley, N.B.—
Burgess, R.
Sibbald, T. R. S.

Stanley, Tasmania—
Gregg, J.

Stanmore—
Allen, W. H.
Gowan, B. C.

Stann Creek, Brit. Honduras—
Browne, S. O.

Stannary Hills, Queensland—
Bancroft, T. L.

Stanningley—
Aitken, J. H.
Potts, M. B.
Welch, E.

Stansted, Essex—
Cayley, F. P.
Eastwood, A.
Griffitb, A. S.
Haynes, S.
Haynes, W. F.
Rowell, T. I.

Stanthorpe—
Orton, A.

Stantonbury—
Miles, C. H.
Proctor, G. L.

Staplecross, Sussex—
Frampton, T.

Stapleford, Cambridge—
Armistead, W.

Stapleford, Notts
Kingsbury, E.
Snell, D. M. B.

Staple Hill—
Barber, M. C.
Murray, W.
Perkins, H. B.

Staplehurst—
Bennett, J. H.

Starbeck—
Wilkinson, S. C.

Starcross—
Dodds, T. G. B.

Staunton, Glos—
Chesters, W. H.
Johnstone, J.E.St.J.

Staunton-on-Wye—
Steed, J.

Staveley, Chesterfield
Allum, A. S.
Badcock, B.
Court, A.
Court, J.
Scott, R. B.

Staveley, Westmorland—
Dick, M. I.

Stawell, Australia—
Aitken, W. L.
Napthine, G. J.
Steele, L. R.

Stechford—
Gaskell, L. S.
Gibbs, T. H.

Stedham—
Wills, W. A.

Steeple Bumpstead—
Bartlett, T. W.

Steeple Claydon—
Benson, P. L.
Phillips, D. W.

Stellenbosch, S.A.—
Broom, R.
Hahn, J. A. L.
Macpherson, J.W.C.

Stepps, Glasgow—
Forsyth, T.
Ross, A.
Young, H.

Stevenage—
Cobb, E. H.
Grosvenor, A. A.
Middlemist, R. C.
Tarbet, P. R.

Stevenston, Ayrsh.—
McCune, L. G.
Roberts, H. M.

Steventon, Berks—
Rice, R.

Stewarton, Ayrsh.—
Cunningbam, J.
Taylor, J. C.
Watson, T.

Stewartstown—
Harris, H.
McGahey, K.

Steyning, Sussex—
Colledge, L. R.
Cowell, E. M.
Lawson, F. H.
Sugden, E. B.

Steynsburg, C.C.—
Coetzee, L.
Shine, A. V.

Steytlerville, S.A.—
Garrow, A.
Rayson, H. K.

Stickney—
Moxbam, M. C.

Stiffkey—
Hooper, A.

Stillington, Yorks—
Craster, H. V.

Stillorgan—
Joy, A. H.
O'Connell, P.

Stilton, Peterboro'—
Pywell, E. A.

Stirchley, B'ham—
Alton, E. H.
Jobnson, E. C.

Stirling—
Cbalmers, A.
Drew, J.
Greig, F. J.
Higbet, R. C.
Laidlaw, A. B.
McFadyen, D.
McFadyen, P.
McFarlan, P. F.
Mackintosb, W. A.
Moorhouse, J. E.
Murray, J. H.
Skinner, G. H.
Wbytt, A.
Wilson, A. F.

Stirling, Australia—
Pooler, E. L.

Stobo, Peeblesh.—
Jervis, J. J.

Stock, Essex—
Cardin, H.
Clarke, A.
Stockbridge—
Loveless, W. K.
Tenison, A.
Stockland, Som—
Whistler, C. W.
Stockport—
Bale, W. B.
Balmer, Ruth.
Bamford, T. F.
Bennett, B. M.
Bentley, H.
Brennan, J. R. M.
Caldwell, A. G.
Chadwick, J. B.
Christian, L. M. F.
Collier, A. N.
Coneannon, A.
Conway, A.
Coppock, H.
Corbin, H. E.
Dodd, H. N. N.
Fellows, F. M.
Goulden, E. A.
Goulden, J. H. O.
Green, J. H.
Hall, F.
Harrison, J. F.
Henderson, G. P.
Holmes, R.
Hoyle, F.
Jones, J.
Junk, G. A.
Kendall, A. W.
Lawson, A.
Mander, W. R.
Marriott, H.
Mosscrop, G. P.
Murray, R. A.
Nevett, A. J.
Nightingale, R.
Rayner, E.
Reynell Bellamy, H.
Rodrigues, N. J.
Schofield, F. W.
Slater, H.
Smeeth, H. G.
Smith, J. H.
Vernon, J. J.
Wheeldon, W. A.
Whitehead, A.
Stockport (see also **Heaton Norris**).
Stocksbridge—
Mossman, F. V. H.
Robertshaw, W. M.
Robertson, W. J. D.
Stocksfield-on-Tyne
Irving, R. J.
Naismith, J. A.
Rollin, W.
Stockton, U.S.A.—
Hodgkins, A. E.
Stockton Heath—
Binns, G.
Parker, S. J.
Stockton-on-Tees—
Beatty, W. J.
Brydon, J.
Cameron, D. A.
Collinson, H. A.
Dale, A. J.
Densham, H. B.
Douthwaite, G. H.
Elliott, W. M.
Fleming, J.
Fleming, J. G.
Hall, G.
Hodgkinson, I.
Hogg, G. M.
Horne, T.
Hughes, H. M.
Jameson, A. S.
Lindsey, E. V.

St'ckt'n-on-Tees(*con.*)
Miller, G. V.
Miller, J. T. R.
Scobie, W. A.
Sibson, A. B.
Smith, F. G.
Smith, T. R. H.
Talbot, F. T.
Wilson, W. M.
Stockton, Worcs.—
Eshelby, T. W.
Stogumber—
Ardagh, V. L.
Stogursey—
Mottram, G. N.
Stoke, Devonport—
Archer, A. L.
Down, E.
Fleming, R. J.
Lander, C. L.
Morris, J. J. N.
Rolston, G. T.
Wagner, R. B.
Stoke (see also **North Stoke**).
Stoke-by-Clare—
Whiting, R. G.
Stokenchurch, Bucks—
Stolterfoth, C. S.
Stoke Ferry, Norfolk
Steele, H. F.
Stoke-on-Trent—
Adams, E. H.
Alcock, A.
Alcock, F.
Anderson, T. B.
Archibald, Marion H.
Arlidge, J. F.
Broadbent, S. S.
Brown, G. H.
Fletcher, F. J.
Hartley, H.
Hillier, R. J.
Hind, W.
John, A. H.
Johnson, G. P.
Lewty, R. A.
List, G. H.
Mitchell, J. J.
Southwell, C. E.
Young, E. E.
Stoke Poges—
Sutton, J. B.
Stokesley—
Jones, A.
Yeoman, W. M.
Stoke-under-Ham—
Clark, J. S. F.
Walter, R. H.
Stone, Bucks—
Kerr, H.
Stone, Staffs—
Candler, W. H. C.
Fernie, C. H.
Fernie, E.
Fernie, F. E.
Fernie, J. F.
Hartley, H.
Lloyd-Williams, R. V.
Tylecote, J. H.
Stonebroom, Alfreton—
Wilson, T. F.
Stoneferry—
Holt, J. L.
Stonehaven—
Brown, H. G.
Falconer, A. W.
McKenzie, J. G.
Macnaughton, W. A.
Mathieson, J. M.
Robertson, A.
Taylor, J. M.
Taylor, W. E.

Stonehouse, Devon—
Leah, T.
Leah, T. N.
Waterfield, W. H.
Stonehouse, Glos—
McLannahan, J. G.
Prout, E. de C.
Pryce, E. W.
Steedman, D. M.
Tuxford, A. W.
Stonehouse, Lanarksh.—
Leiper, A.
Macdonald, Mary B. W.
McLean, A. H.
Stoney Creek, Canada
Carr, L.
Stoneycroft—
Barry, T. St. J.
McGeagh, J. P.
Mabony, M. J.
Parker, G. R. W.
Stoney Stanton—
Young, G. P.
Stony Hill—
Turton, R. S.
Stony Mountain—
Neill, R. W.
Stony Stratford—
Bull, D. W. A.
Bull, W. H.
Maguire, T. S.
Moore, A. W.
Powell, C.
Stornoway—
Cameron, A.
Mackenzie, M.
MacKinnon, K.
MacLeod, A.
MacLeod, J. F.
Murray, D.
Robertson, A.
Storrington—
Lee, F. W.
Mudd, B. W.
Stotfold, Herts—
Dixon, J. F.
Stourbridge—
Baker, G. W. J.
Blakeway, H.
Bridge, J. F.
Clarke, H. H. R.
Dudley, G. J.
Francis, L.
Freer, A.
Freer, H. W.
Hickey, E. L.
Kirkpatrick, W.
Miller, A. I.
Thompson, R. W.
Stourport—
Brocket, J.
Foote, A. J.
Moore, W.
Robinson, E. S.
Stow, N.B.—
Middleton, J.
Stowmarket—
Harper, H. C.
Hillier, S.
Hounsfield, S. C.
Low, C. W.
Worthington, F. S.
Stow-on-the-Wold—
Dening, E.
Strabane—
Britton, J.
Dick, W.
Elliott, A. C.
Hill, J. McA.
Hill, J. R.
McMorris, J. N. G. W.
McNicholl, J. J.
Stevenson, W. L.
Trimble, J. M.

Strachur—
McCallum, N.
Smith, J. L. M.
Stradbally, Queen's Co.—
Higgins, T.
Stradbroke—
Ball, J. A.
Strandtown—
Irvine, H. R.
Leslie, R. W.
Lowry, Eleanor.
McFetbridge, T.
McMaster, H.
Whyte, F. W.
Whyte, J. E.
Strangford—
MacLaughlin, F. P.
Moore, P. M.
Thetford, W. W.
Stranoodan—
Waddell, S.
Stranorlar—
Gregory, W. J.
Johnston, H. M.
Stranraer, N.B.—
Anderson, J. A.
Banks, G. S.
Clark, R.
Cluckie, A.
Dale, J.
Harper, T.
Hunter, J.
Monro, D. D.
Smellie, H. McM.
Stratford (see **London**).
Stratford, Ontario—
Forbes, R. D.
Hamilton, W. T.
Robertson, W. N.
Smith, D.
Stratford-on-Avon—
Box, W. F.
Greene, R. L. W.
Hewer, E. S. E.
Lupton, H.
Murray, D. S.
Nason, J. J.
Norbury, T. W.
Ross, H.
Thomson, A.
Strathalbyn—
Formby, H. H.
Strathaven—
Brownlie, W. B.
Mason, W.
Petrie, P.
Watt, A.
Strathblane—
Rankin, W. L.
Strathcona, Canada—
McDonald, P. A.
May, L. W.
Strathdon—
Howie, P. E. el.
Watt, W. G.
Strathfield, N.S.W.—
Jones, Sir P. S.
Strathmiglo—
Buchan, T.
Macmillan, E.
MacKintosh, F. I.
Strathpeffer Spa—
Duncan, E. H.
Kaye, H. W.
Welsford, A. G.
Strathroy—
Thompson, A. B.
Thompson, A. S.
Strathspey—
Skinner, W.
Strathtay—
Robertson, C.

Stratton, Cornwall—
Braund, A. M.
Chamberlain, D. A.
King, J.
Stratton (see also **Long Stratton**).
Stratton St. Margaret
Muir, D.
Strawberry Hill—
Boelet, F. M.
Streaky Bay, S. Australia—
Sandison, A.
Street, Som.—
Eglinton, G. W.
MacVicker, C. G.
Streetsville—
Wood, R. J.
Strensall—
Haswell, W. C.
Strete—
Lawday, C. J. R.
Stretford, Lancs—
Bolton, T. B.
Dearden, W. F.
Faulkner, J. T.
Hart, T. W.
Harthan, H. D.
Lund, J. K.
Renshaw, H. C.
Renshaw, J. W.
Westwood, A.
Stretton, Cheshire—
Bower, H. E.
Strichen—
Angus, W. S.
Forgie, G. J.
Sleigh, G. B.
Trail, G. S.
Strokestown—
Forde, D.
Mullin, J.
Strome Ferry—
Campbell, A. G. L.
Stromness—
Duncan, F. J. L.
Grant, J.
Low, A. L.
Stronsay—
Rosie, R.
Strood, Kent—
Brown, R. R.
Cowan, F.
Edwards, A. S.
Henriques, E. St. C.
Little, H. N.
Packman, A. C. A.
Staples, E. P.
Stroud, Glos—
Bentley, R. J.
Boake, S.
Coode, C. L.
Crosby, H. M.
Davies, A. B.
Douglas, R. D. A.
Hardy, H. L. P.
Martin, J. M.
Newcombe, F.
Waller, A. W.
Whitley, H. W.
Stroud, N.S.W.—
Wright, T. N.
Studley, Warwicksh.
Bodger, S.
Sturminster Newton
Hollick, B. S.
Tarzewell, J.
Watts-Silvester, T. H. E.
Sturry—
Inee, A. G.
Stutterheim—
Holding, J. W. C.
Suckland, N.Z.—
Hanly, J. J.

Sudan—
Atkey, O.
Lloyd, E.
McNiff, M.
Swale, H.
Sudbury, Canada—
Arthur, R. H.
Sudbury, Derby—
Crerar, P.
Sudbury, Suffolk—
Beresford, R.
Finch, H. J.
Holden, J. S.
Huntley, E.
King, H. D.
Leeming, A.
Mason, W. I.
Suez—
Creswell, J. E.
Hayes, A.
Suffrey, Assam—
Bishop, S. O.
Sui Ling, China—
Davidson, W. H.
Sulgrave, Oxon—
Johnson, J. I.
Sultanpur, Oudh—
Harrison, Jessie B.
Sumbalpore—
Gillmon, J. C.
Summerhill, Co. Meath—
Trotter, D.
Summerhill, N.S.W.
Allan, G.
Pockley, E. O.
Summerseat—
Southwell, V.
Sumner, N.Z.—
Temple, A.
Sunbury, Victoria—
Gamble, M. F. H.
Lethbridge, R. W.
Macfarlane, A. A.
Naylor, R. G. St. J.
Sunbury-on-Thames
Byham, W. L.
Haslett, W. J. H.
Thompson, F.
Sunday's Well, Cork
Corcoran, J. H.
Sunderland—
Adams, G. N.
Anderson, J.
Beattie, J. W.
Bell, R. G.
Beveridge, R. E.
Biggam, W.
Blair, R.
Blumer, W. P.
Burn, F. W.
Chalmers, J.
Cox, B.
Cunningham, H. B.
Cunningham, J.
Davis, A. H.
Dix, R. H.
Easton, T. H.
Fairclough, W.
Fenwick, J. C.
Fowler, W.
Gilbertson, A. J.
Gray, J. M.
Hamilton, J. C.
Hay, W.
Heslop, H. L.
Hickey, G.
Hopgood, T. F.
Hopper, A. J.
Hubbertsty, R. S.
Hunter, W.
Jacobs, M.
Lang, F.
Legat, A. E.
Low, A. B.
Low, H. B.

Sunderland (*contd.*)—
Macnair, D.
McPherson, A. B.
Maling, W. H.
Martin, J. H.
Martin, T. B.
Metcalfe, S. D.
Middlemass, J.
Milhanke, W. B.
Modlin, I. G.
Morgan, G. B.
Morgan, G. B., jnr.
Morton, J. B.
Murray, G.
Niel, Elizabeth N.
O'Sullivan, J. M.
Pearcey, G. E.
Prowde, E. L.
Ranken, D.
Raw, S.
Renney, H. [ine M.
Richardson, Cather-
Ridpath, D.
Robinson, W.
Rodgers, A. N. E.
Ross, J. A.
Rowstron, N. F.
Russell, W. K.
Scott, G. W.
Shaw, J. M.
Shelley, R. W.
Smith, A. A.
Smith, J.
Squance, T. C.
Stevenson, A.
Stoho, R.
Thompson, W. G.
Todd, D. F.
Turner, T.
Vaux, R. T.
Walker, R. S.
Wallace, H. K.
Waters, J. B.
Waterston, J.
Watson, T. A.
Webb, Bertha M.
Weddell, J. C.
Welford, G. E.
Wells, J.
Wolfe, H.
Young, T.
Sunderland, Canada
Blanchard, N. N.
Sunningdale—
Hooker, Sir J. D.
Traill, C. G.
Wildridge, C. M.
Sunninghill—
Lacy, A. G.
Oliver, V. L.
Surat—
Commissariat, S. H.
Cooper, A. D.
Rukhmabai.
Surbiton, Surrey—
Addinsell, J. H.
Brownrigg, H. J.
Carver, N. C.
Chambers, H. F. T.
Clayton, E. B.
Cogill, H.
Coleman, M. O.
Cooper, H.
Cross, F. G.
Currie-Smith, Elza M.
Edsell, G. A.
Everidge, J.
Grabham, H. L.
Groome, W. W.
Hall, E. A. [rah.
Hancock, M. Debo-
Harris, W. H.
Macneill, R. A.
Martin, H. A.
Mowll, R. R.

Surbiton (*contd.*)—
Norris, F. B.
Porter, G.
Preston, J. A.
Rand, J.
Stordy, T.
Syms, G. F.
Taylor, A. S.
Trouncer, C. A.
Wharry, C. J.
Woolley, E. J.
Surrey Hills, Australia
Gandevia, N. B.
Susein, Burma—
Hayne, P. A.
Sutherland, S.A.—
Hayden, R. H. H.
Sutterton, Lincs—
Fletcher, L.
Sutton, Cambs—
Pitts-Tucker, F. A.
Sutton, Hull—
Gillespie, A.
Sutton, Lancs—
Casey, E.
Cook, R.
Sutton, Macclesfield
Hardern, W. T.
Sutton, Surrey—
Barton, B. H.
Bosworth, J. R.
Bower, G.
Calthrop, E.
Cazalet, G. W.
Cooke, Emily S.
Dalgliesh, J. W.
Danks, W. S.
Etheridge, G. D.
Flett, J. S.
Gould, E. G.
Gwyn-Maitland, T.
Habgood, W.
Halsted, D. G.
Hearnden, E. M.
Hearnden, W. F.
Holford, W. S.
Honnywill, A. O.
Hooper, G. H. J.
Kennedy, P. G. J.
Miller, A. A.
Morris, S. H.
Nolan, R. H.
Partridge, A. A. H.
Prausnitz, O. C. W.
Rice, G.
Robinson, F. C.
Selfe, J.
Starkey-Smith, T.G.
Verling-Brown, C. R.
Willson, R. J.
Sutton (see also **Little Sutton**).
Sutton-at-Hone—
Lace, W. F.
Silver, E. D.
Sutton-Benger—
Barnes, C. J.
Sutton Bonnington—
Stracey, B.
Sutton Bridge, Lincs
Crofton, W. M.
Sutton Coldfield—
Adamson, R. J.
Betteridge, T.
Boulton, G. S.
Chavasse, H. S.
Cooke, J.
Evans, A. H.
Haines, J. W.
Jackson, G. F.
Jerome, G. P.
Knott, E. M.
Tunstall, J. O.
Sutton Courtney—
Rice, E.

Sutton-in-Ashfield—
Durance, W. A.
Martyn, F. D.
Neshitt, R.
Sutton-in-Craven—
Cooper, W.
Sutton-on-Sea, Lincs
Lewitt, F. W.
Sutton Valence—
Stanford, W. B.
Tuke, G. M.
Suva—
Corney, B. G.
Dowse, T. A.
Lynch, G. W. A.
Ramsay, W. M.
Swadlincote—
Callaghan, J. L.
Cochrane, S. T.
Hall, R. C. B.
Hamilton, J.
Palmer, S.
Shaw, J. V.
Swaffham—
Allen, V. F.
Barrington, F. J. F.
Harrison, R. T.
Highmoor, R. N.
Thomas, A. W.
Swallowfield—
Walker, J. F.
Swalwell, Durham—
Kendal, H. R.
Smith, E. D.
Swanage, Dorset—
Cooper, J. G.
Delamotte, G. C.
Hawkins, H. C.
Keith, W. G.
McCausland, A S.
Mas-Kew, C. H.
Rees, W. A.
Sharpe, C. H.
Turle, A.
Swanley, Kent—
Crawford, J. D.
Hoysted, C. G.
Ince, J.
Lyden, M. J.
Stares, C. L. B.
Swanlinbar—
Trimble, W. J.
Swanscombe—
Jones, L. G. D.
Swansea—
Anderson, C. S.
Begg, A. C. [A. F.
Blagdon-Richards,
Brook, W. F.
Cameron, A. W. C.
Davies, D. A.
Davies, J.
Davies, J. D.
Davies, J. L.
Davies, R.
Edwards, D. R.
Edwards, R. J. L.
Edwards, R. T.
Elsworth, R. C.
Evans, D. E.
Evans, E. B.
Evans, J.
Evans, T.
Griffiths, E. J.
Griffiths, T. D.
Griffiths, W. L.
Grigshy, H. Marie.
Hanson, A.
Humphreys, W. C.
Hunter, C. H.
Isaac, C. L.
John, T.
Jones, H.
Jones, R. N.
Knight, F.
Lancaster, E. Le C.

Swansea (*contd.*)—
Latimer, H. A.
Marks, U.
Morgan, D. J.
Morgan, W.
O'Sullivan, M.
Owen, J.
Powell, T. M. J.
Prichard, J. L.
Quick, H. E.
Rawlings, H. E.
Rawlings, J. A.
Reid, E.
Ritchings, Mary T.
Roberts, J. S. H.
Soden, H. MacM.
Richards, T. E.
Stephens, G. A.
Thomas, D. H.
Thomas, F. G.
Thomas, H. H.
Thomas, J.
Swatow, China—
Alexander, Tina McC.
Beath, Nina H.
Layng, H.
Lyall, A.
McPhun, J. F.
Morland, C. H. D.
Riddel, W.
Wight, A.
Whyte, G. D.
Swavesey, Cambridge
Ellis, J. W.
White, R. W.
Sway—
Rennie, F.
Swaythling Green—
Bygott, A. H.
Swaziland, S.A.—
Maclachlan, A.
Swellendam, S.A.—
Whyte, A.
Swindon, Wilts—
Berry, T. P.
Dale, B. H.
Dismore, H. B.
Gilmore, S. J. McW.
Greaves, H.
Lavery, C.
Maclean, J. C.
Maclean, S.
Mayne, W. B.
Reid, C.
Streeten, F. E.
Swinhoe, G. M.
Swinhoe, G. R.
Weeks, H.
Williamson, J. S.
Swineshead, Lincs—
White, H. G.
Swinford, Co. Mayo—
O'Grady, F. R.
Swinton, Manchester
George, A. C.
Higson, E.
Hosegood, S.
O'Grady, W. F.
Phipps, H. H.
Williams, J. P.
Swinton, Rotherham
Blythman, A. E.
Blythman, C. S.
Harvey, F.
Hatherley, S. O.
Swords—
Cuffe, M. J.
Elliott, W. S.
McCarthy, P. A.
Sydenham, Canada—
McVety, A. F.
Sydenham, N.Z.—
Anderson, R. W.
Sydney, Canada—
MacKay, D. S.
Ternan, W. A. P.

Sydney, N.S.W.—
Armstrong, W. G.
Arthur, R.
Bartlett, W.
Bateman, A. W.
Barrington, F.
Bennet, F. A.
Bennett, Agnes E.L.
Blackwood, F. M.
Bowker, R. R. P.S.
Bradley, C. H. B.
Brady, A. J.
Brandon, A. J. S.
Campbell, A.
Campbell, A. W.
Campbell, T. G.
Capper, H. S.
Chisholm, W.
Clay, W. R.
Clayworth, C. C.
Clinton, S. A.
Clubbe, C. P. B.
Cohen, A. A.
Corlette, C. E.
Dansey, G. F.
Davidson, A.
Davis, G. C.
Deck, H. L.
Deck, J. F.
Dewar, A.
Dick, F.
Dixson, T.
Docking, T.
Edwards, C. A.
Edwards, D. R.
Evans, T.
Fairfax, E. W.
Faithful, R. L.
Flynn, J.
Foreman, J.
Fox, Julia C.
Frizell, T.
Gibbes, J. M.
Gill, J. McD.
Gillies, S.
Gledden, A. M.
Graham, Sir J.
Graham, J. B.
Gwynne-Hughes, D.
Hall, F. W.
Halliday, J. C. W.
Harvey, H.
Henderson, R. L.
Hodgson, C. R.
Hogg, Katie W.
Hodd, A. J.
Houison, A.
Hughes, S. H.
Jackson, H. W.
Jamieson, S.
Jenkins, E. J.
Johnson, A. M.
Johnson, J. F.
Jones, G. B. M.
Jones, R. H.
Kelly, R. V.
Kelly, W. A.
Kelly, W. MacD.
Kenna, P. J.
Kennedy, J. W.
Kestevcn, L.
Kirkland, T. S.
Knaggs, S. T.
Lamb, R.
Lamb-O'Neill, G. J.
Lamrock, L. J.
Lane, T.
Lee, W. P.
Lloyd, H. S.
Lochhead, W. K.
McCarthy, C. W.
MacCormick, A.
MacCullock, S. H.
McDonagh, J. M.
Macdonald, W. C. C.
Macgregor, R. D.

Sydney, N.S.W. (*con.*)
McLaren, H.
MacLaurin, C.
MacLaurin, Hon. Sir H. N.
MacLeod, C. G.
McMurray, W.
Marr, A. S.
Marshall, G. A.
Millard, R. J.
Miller, J. W.
Milne, J. S.
Morgan, C. W.
Morrison, D.
Mugliston, H. B.
Mullins, G. L.
Munro, A. W.
Muskett, P. E.
Neale, A. J.
Newmarch, B. J.
Norrie, A.
O'Hara, A. A.
Oram, A. M.
Palmer, A. A.
Paton, R. T.
Patrick, C. A.
Pattison, G. J.
Pinchin, J. L.
Pockley, F. A.
Pope, R. J.
Pym, C. B.
Quaife, W. F.
Read, C.
Read, R. B.
Reading, R. F.
Rennie, G. E.
Richardson, S. L.
Robertson, J.
Roseby, E. R.
Roth, R. E.
Saunders, J. H.
Schuetté, R.
Scott, R.
Shand, J. C.
Sinclair, E.
Sinclair, E. P.
Sinclair, H.
Sinclair, T. W.
Skirving, R. S.
Spencer, W.
Stead, D.
Stephens, C.
Stokes, E. S.
Stuart, T. P. A.
Tayler, W. G.
Taylor-Young, H. C.
Thomas, D.
Thompson, J. A.
Thring, E. T.
Tidswell, F.
Tilley, W. J.
Todd, R. H.
Van Someren, G. A.
Vines, H. J. K.
Wall, A. P.
Warren, H. G. S.
Warren, W. E.
Watson, W. G.
Wells, A.
Welsh, D. A.
Wethcrell, B. J.
Will, A. M.
Wilson, J. T.
Wood, W. E. R.

Sylhet, India—
Hutt, H. A.
Silvester, C. E.

Syracuse, U.S.A.
Marlow, F. W.

Syston, Leicester—
Calnan, P. J.
Dalley, H. P.
Ellison, E. H.
Shoosmith, L. S.

Tadcaster, Yorks—
Hall, J. C.
Scatchard, J. P.
West, L. F.

Tadley—
Langley, W. J.

Tadworth—
Cuffe, A.

Taff's Well—
Edwards, D. T.
Riseley, R. J.

Taghmon, Co. Wexford—
Ryan, J. B.

Tagoat, Co. Wexford
Anglim, J. H.

Taibach—
Davies, J. H.

Taichow, China—
Babington, S. N.

Taieri, N.Z.—
Allan, W.

Tain, N.B.—
Fraser, J.
Gillies, K.
Kennedy, W.
Ross, A. N.
Ross, H.
Ross, K.

Taiping—
Peart, S. P.
Wood, F. E.

Tai Ynan Fu, China—
Balme, H.
Edwards, E. H.

Takow, Formosa—
Anderson, P.

Taku—
Shaw, L. D.

Talara—
Sturges-Jones, W. E.

Talawakelle, Ceylon
Drummond, R. J.

Talbot, Australia—
Cunningham, P. H.
Lethbridge, C. F.

Talgarth—
Jayne, F. J.
Williams, H.

Talke, Stoke-on-Trent—
Jefferson, G.
McDonald, W. A.

Tallaght—
O'Meara, Caroline E.
Poett, P. M.

Tallangatta—
Patterson, J. H.

Tallow—
Greehy, W. J.
Kenny, M. J.

Taltal, Chile—
Krauss, A. E.

Talup, Assam—
Flory, C. H.

Talybont, Cardigansh.
Jones, W. H.

Tamaranui, N.Z.—
Cairns, W.

Tambo, Queensland—
Nicoll, A.

Tamney—
Davy, W. R.

Tampa—
Thomas, A. J.

Tampico—
Trapaga, A. S.

Tamsui—
Landsborough, D.

Tamworth—
Briggs, C. D.
Fausset, H. J.
Harvey, R. G. M.
Joy, C. H.
Joy, J. H.
McColl, D.

Tamworth (*contd.*)**—**
Mitchell, H. V.
Richardson, A. E.
Sculthorpe, A. M.

Tamworth, N.S.W.—
Nankervis, A. W.
Sexton, J. P.

Tananarive—
Moss, C. F. A.

Tanderagee—
Taylor, J.
Wallace, J. H.
White, Sarah E.

Tanfield, Yorks—
Bishop, R. W. S.

Tangier, Morocco—
Brecze, Gabrielle
Wheeler, J.

Tankerton—
Piper, F. P.

Tanna—
Nicholson, J. C.

Tantah, Egypt—
Shalaby, I.

Tantobie—
Anderson, J.
Benson, T.

Tanworth-in-Arden
Stormont, J. H.

Tanygrisiau—
Jones, J. D.

Taqual, Gold Coast—
Reynalds, G. F.

Tara—
Moran, P. G.

Taranaki, N.Z.—
Harding, H. W. L.
Harrison, G. A.
Maclagan, D. W.
Pairman, R.
Wake, C. H.

Tarawa—
Robertson, A.

Tarbert, Co. Kerry—
Dillon, P. T.

Tarbert, Lochfyne—
Campbell, J.
Carmichael, D.
McMillan, D.

Tarbet—
Salmon, C. E.

Tarbolton—
McCallum, D.
McGill, J. F.
McGill, J. M.

Tarbrax—
Johnstone, J. M.

Tarcoola, S. Australia
Rutledge, C. J.

Taringa, Queensland
Culpin, M.

Tarkastad—
Clark, J.
Fergus, J.
Fergus, W. H.
Goddard, E. G.
Weber, E. A.

Tarkwa, W. Africa—
Davidson, A. G.
Jackson, D.

Tarland—
Hector, W.
Stuart, J. G.

Tarn Taran—
Lamb, Jessie.
Vines, Charlotte S.

Taroom, Queensland
Nielsen, F. W.

Tarporley—
Hewer, C. M.
Smartt, W.

Tarring (see **West Tarring**).

Tarrington—
Home, F. C. H.
Wood, J. H.

Tarves—
Pringle, E. E.

Tarvin—
Moreton, T. W. E.

Tatsfield—
Sherrard, C. D.

Tattenhall—
Bricrley, T. B.
Whichello, H.

Tatura, Victoria—
McCarthy, H.

Taunton—
Alford, H. J.
Birkbeck, L. H. C.
Colthurst, T. W.
Farrant, C.
Fisher, W. F.
Husbands, H. W.
Iles, A. R.
Jones, F. F.
Joscelyne, A. E.
Liddon, E.
Macdonald, J. A.
MacDonald, W. F.
Meade-King, R. L.
Parker, W. G.
Raby, J.
Rigden, G. W.
Rutherford, H. T.
Seager, H. W.
Thomas, A. H.
Willcocks, A. D.
Winckworth, W. B.

Tavistock—
Brodrick, C. C.
Lawrence, H. C.
Leamon, M. T.
Martin, J. N.
Smyth, T. E.
Spencer, E. M.

Tavistock Canada—
Skirving, J.

Tavoy—
Maddox, J. A.

Tawao, Borneo—
Holmden, F. A. A.

Tawton (see **North Tawton**).

Taynuilt—
Campbell, D.
Macnicol, R. R.

Tayport—
Orr, J.
Veitch, A.

Ta yeh Hsien—
Pell, J. W.

Tayvallich—
Gibson, A.

Tean, Staffs—
Smith, W. M.

Tea Tree Gully, S. Australia—
Angove, W. T.

Tebay—
Graham, J.

Teddington, Mddx—
Ashton, J. T.
Camps, P. W. L.
Clarke, R. A.
Coalbank, I.
Coalbank, R. M.
Cogswell, Gwendoline M.
Davidson, H.
Gibbs-Smith, E. G.
Lee, S. H.
Marshall, J. J. de Z.
Smith, C. S.
Turner, F. T.
Woodhouse, J. T.

Teheran—
Basil, M. M.
Cormiek, G.
Lindley, L. H.
Neligan, A. R.
Teignmouth—
Bell, W. K.
Birt, G.
Cookc, O. C. P.
Gale, B.
Grose, S.
Hayward, A. E.
Jobnson, G. H.
Jordan, F.
Jones, A. W. L.
Kennaway, E. L.
Lake, W. C.
Little, F. E.
Palmer, F. W. M.
Piggott, F. C. H.
Rudkin, G. M. A.
Wbiteway-Wilkinson, W. H.
Tekopuru, N.Z.—
Marehesini, G.
Tellicherry, India—
Menon, K. V. G.
Telscombe Cliffs—
Reed, G.
Tembuland, S.A.—
Arnot, W. O. R.
Cassidy, C. G.
Cowen, C. E.
Fraser, A. T.
Weir, J. W.
Tempe, N.S.W.—
Vause, A. J.
Templeboy—
Maguire, D.
Temple Cloud—
Martin, T.
Templecombe—
Dixon, W. J.
Row, C. M.
Templemore, Co. Tipperary—
Bennett, A. G.
Fennelly, M.
Jacob, E. J.
Mitchell, G.
Templepatrick, Co. Antrim—
Orr, J.
Temple Sowerby—
Anderson, W. W.
Stevenson, L. E.
Tempo—
Beatty, G.
Clarkc, A.
Temuka—
Hayes, J. S.
Tenbury—
Good, J.
Murray, W. B.
Murray, W. B.
Ross, C. E.
Tenby—
Bryant, E. M. R.
Drakc, J. A.
Hamilton, J. B.
Knowling, E. M.
Matbias, C. D.
Reid, D. A.
Teneriffe—
Ingram, J. K. D.
Lisbman, F.
Perez, G. V.
Tenterdcn—
Baker, A. E.
Body, T. H.
Paget, P.
Skinner, R. A.
Terang, Australia—
Breton, H.
Dowling, N.

Terenure—
Clerke, J.
Davy, H.
Pigott, W. F.
Terre Haute—
Seott, J. B.
Terrington St. John—
Egarr, M. J.
Forrest, J. L.
Terryglass—
Boxwell, R.
Tetbury—
Brodie, D.
Gaine, C.
Mellisb, J. S.
Walker, T. W.
Wiekbam, W.
Tetford—
Gray, J. C.
Tettenhall—
Bullen, C. H.
Cooke, F. A.
Lyeett, J. A.
Tewkesbury—
Devereux, W. C.
Elder, M.
Liston, W. L.
Turner, A. F.
Texas, U.S.A.—
Anderson, J.
Teynham, Kent—
Selby, P. G.
Thakurbarie, Assam
Drake, D. J.
Thame—
Andrew, B. H.
Bruee, R. T.
Lee, H. G.
Thames, N.Z.—
Bond, J. H.
Lapraik, G.
Thames Ditton—
Maxwell, W. W.
Senior, A.
Thamesford, Canada
MeWilliam, J.
Thamesville—
Fraser, R. N.
Tharrawaddy—
Kiddle, T.
Thatcham—
Martin, T.
Thatto Heath—
Grabam, A.
Thaxted—
Brodie, W. B.
MeNeigbt, W. R. P.
Theale, Reading—
Woodburn, W. Y.
The Hague—
de St. Romaine, R.E.
Thetford, Norfolk—
Harris, A.
Minns, A. G.
Minns, P. R. J. B.
Petberiek, W.
Seagrave, G. H.
Smith, C. E.
The Vasse, W. Australia—
Hungerford, L.M.T.
Theydon Bois—
Jones, T.
West, J. A.
Thirsk—
Buebanan, W. I.
Ferguson, A. C.
Hartley, J. F.
Longford, H.
Thomastown, Kilkenny—
Murphy, P. J.
Thoresby (see **North Thoresby**).

Thornaby-on-Tees—
Cowen, E. I.
Fawcett, H.
Tarleton, A.
Watson, T.
Thornbury, Glos—
Davies, T. L.
Grace, E. M.
Williams, L. H.
Thorncombe—
Mathew, C. P.
Thorne, Yorks—
Arbuckle, H. W.
Martin, W.
Parrett, E. E.
Thorner—
Mais, F. W.
Tempest, H.
Thorney, Peterborough—
Clapham, H.
Clapham, L.
Thornhill, Dumfriessh.—
Bryson, M.
Cook, J.
Dunlop, T.
Tbomson, W.
Thornhill, Perthsh.—
Leiteb, J. G.
Thornhill, Stalybridge
Clifford, T.
Thornhill, Yorks—
Pettierew, I.
Sellers, A. E.
Thornley, Durham—
Ryan, E. J.
Steel, A. R.
Thornliebank—
Strang, J.
Thornton, Bradford—
Stewart, A. H.
Tunstall, A. E.
Thornton, Fifesh.—
Maekenzie, W. H.
Thornton Dale, Yorks—
Pesel, H. G.
Thornton Heath—
Addison, W. B.
Braddon, W. V.
Cbennells, E. P.
Davidson, F. W.
Davidson, J. G.
Dillon, T. A.
Easton, H. A.
Hamond, P. W.
Inman, R. M.
Jaekson, Sophie B.
Jaekson, T.
James, P. W.
Murdoeh, J.
Pepper, C. E.
Simpson, R. A.
Turner, E.
Wilson, R. W.
Thornton Hough—
Wbipp, R.
Thornton-in-Craven
Carr, W. J.
Thornton-le-Dale—
Loy, M. W.
Thornton-le-Fyldc—
Parkinson, J.
Thorpe, Norwich—
Davidson, A.
Law, J. S.
Thorpe, Robin Hood's Bay—
Parr, A. C. E.
Thorpe-le-Soken—
Foster, F. W.
Howe, J. P.
Thorverton—
Marshall, C. de Z.

Thrapston—
Bird, T. D.
Gainer, J. W.
Maekenzie, W.
Threlkeld—
Goodcbild, W.
Throckley—
Suffern, T. H.
Thundersley—
Diver, E. W.
Grant, C.
Thurgoland—
Esmondc, J.
Thurles—
Barry, M. J.
Barry, T.
Burke, P. H.
Callanan, M.
Cormack, T. P.
Jaekman, R. H.
Morrissey, M. R.
White, R. J.
Thurlstone—
Beattie, F. A.
Thurnby—
Robinson, T.
Thurnscoe, Rotherham—
Malcolm, R.
Thurso, N.B.—
Asher, A.
Durran, D.
Homer, T.
MacLennan, J.
Stewart, D. A.
Tiberias—
Torranee, D. W.
Tibshelf, Derbysh.—
Adams, A. M.
Marriott, F.
Stamford, W. A.
Ticehurst—
Newington, A. S. L.
Newington, H. F. H.
Newington, T.
Woodroffe, A. W.
Tickenham—
Neale, B. G.
Tickhill—
Caley, T. A.
Phillips, G. G.
Tidcswell—
Parke, T. H.
Tientsin—
Brown, D.
Frazer, J.
Mackenzie, J. K.
Robertson, H. R.
Tighnabruaich—
McDonald, D.
Shearer, W.
Tilbury, Essex—
Costello, J. J.
Fowler, A. H.
Tilehurst—
Carmody, E. P.
Hosford, B. B.
Tilford—
Donald, D.
Hurd-Wood, J.
Tillicoultry—
Currie, D. W.
Jobnstonc, J. J.
Tillingham—
Barrett, S. E.
Tilney St. Lawrence—
Gathergood, B. W.
Tilsonburg—
Maedonald, C.
Timaru, N.Z.—
Bowc, F.
Burns, W. C.
Drew, H. V.
Dryden, D. D.
Gabites, G. E.
Gibson, W. E.

Timaru (*contd.*)**—**
Talbot, L. S.
Tbomas, C. E.
Unwin, W. H.
Timoleague, Co. Cork
Donovan, M. F.
Magner, J. F.
O'Driscoll, P. L.
Sborten, J.
Timperley, Cheshire
Rhodes, T. B.
Sutton, T.
Tattersall, W. H.
Timsbury, Somerset
Morgan, T. W. S.
Tinahely—
Sexton, G. J.
Ting-Chow—
Blair, C. E.
Tinsley—
Selby, R. G.
Tinsukia, Assam—
Gregorson, J. D.
Tintern, Mon—
Rippon, C. S. U.
Tinwell—
Lowe, P. R.
Tipperary—
Dowling, J.
Dowling, J. J.
Dwyer, J.
Godfrey, W.
Hanan, H. A.
Morressy, P. T.
O'Ryan, J. F.
Power, J. H.
Ryan, C. E.
Tipton, Staffs—
Brown, H. C.
Hudson, T. S. F.
Naylor, J.
Priee, H. J. D'A. G.
Priee, S. E
Williams, T. K.
Tirhoot, Bengal—
Hindmarsh, E. A. C.
Tir Phil—
Maunsell, F. I.
Tisbury—
Cory, F. G.
Ensor, C. A.
Titchfield—
Cade, S. E. P.
Fielder, S.
Tittensor—
Spanton, A. T.
Tiverton, Canada—
Chambers, W. J.
Tiverton, Devon—
Aslett, G. S.
Cullin, R. B.
Liesching, C. E.
Maekenzie, L.
Polloek, J. R. R.
Welsford, G. F.
Tobago, W.I.—
Dickson, J. R.
Elliot, J.
Tobercurry—
Flannery, J. G.
Gunning, J.
Tobermore—
Nelson, T. C.
Waters, R.
Tobermory—
McColl, H.
Maedonald, A. G.
Maxwell, J.
Tockwith—
Steele, W. F.
Tocumwal, N.S.W.—
Hill, R. H.
Toddington, Beds—
Cross, H.
Walsh, H. S.

Todmorden, Yorks—
Currie, W.
Elliott, G. P.
MacRobert, P. C.
Mather, J. de V.
Pitt, J. W.
Russell, G. H. H.
Russell, J. L.
Stevenson, F.
Thorp, C. W.
Thorp, H.
Tokyo—
Hughes, W.
Seymour, J. N.
Suzuki, S.
Takaki, K.
Takaki, Y.
Whitney, W. N.
Tollcross—
Dickie, D.
Thomas, D.
Tollesbury—
Dixon, G. B.
Tomba, Nyasaland
Barclay, A. H. H.
Tonbridge—
Andrews, H. A.
Bunting, G. L.
Cardell, E. S.
Chapman, R. J.
Cressey, G. H.
Harmer, W. A.
Horner, N. G.
Ievers, E.
Lawrence, H. M.
Newton, I.
Pedley, G. A.
Watts, H. J. M.
Tongaat, S.A.—
Bonfá, G.
Tongkah, Siam—
Amner, F. H.
Tongue—
Grant, D.
Ton Pentre (see **Pentre**).
Tonypandy—
Jones, A.
Morgan, E.
Morgan, I. N.
Morgan, M. C.
Tonyrefail—
Munro, R. H.
Rowlands, D. C.
Toomebridge—
Mewhirter, W. H.W.
Toomevara—
Grace, J.
Toorak—
Donald, B. P.
Read, G. F.
Steel, W. H.
Toowoomba, Q'nsland—
Elliott, N. P.
Falkner, E. A.
Horn, A.
Horn, D.
Nicoll, J. R.
Price, T. A.
Sheaf, C. A. E.
Topcliffe, Thirsk—
Mitchell, G. A. C.
Mitchell, T. C.
Topsham—
Ashford, W.
Frood, J. N.
Hathersell, R. R.
Toro, Africa—
Bond, A.
Toronto, Canada—
Aikins, W. H.
Allen, N.
Baldwin, E. St. G.
Beatty, H. A.
Bray, H. A.
Brown, G. F.

Toronto (*contd.*)**—**
Bruce, H. A.
Bryce, P. H.
Campbell, C. G.
Carlyle, J. C.
Carroll, J. T.
Caven, J.
Clarke, W. F.
Coatsworth, R. C.
Copp, C. J.
Covernton, T. S.
Davison, J. L.
Dixon, W. A.
Dwyer, R. J.
Ellis, A. D.
Featherston, H. C.
Ferguson, J.
Frankish, E. R.
Furrer, E.
Gilday, W. C.
Goodchild, J. F.
Grasett, F. L.
Greig, W. J.
Guinane, J.
Hastings, A. O.
Hastings, C. J. C. O.
Hay, S. M.
Head, J. G.
Hewish, E. M.
Hodgetts, C. A.
Hodgson, E. G.
Hood, F. C.
Hooper, E.
Jones, D. O. R.
Kendall, W. B.
King, E. E.
Langrill, E. R.
London, J. D.
Lowry, W. H.
Lyon, S. M.
MacCallum, J. M.
McDonagh, G. R.
Macdonald, W. H.
McGillivray, D.
Maclennan, D. N.
McNichol, O. A.
Marlow, F. W.
Martin, H. P.
Matheson, J. J.
Maxwell, M.
Musgrave, J.
Nattress, W.
O'Reilly, B. R.
Orr, J. O.
Orr, R. B.
Parker, S. G.
Pattullo, B. B.
Pepler, W. H.
Perkins, M. J.
Primrose, A.
Rawlinson, E. G.
Roberts, J. A.
Rogers, H. J.
Rose, D. A.
Ross, G. W.
Rudolf, R. D.
Scheck, W. S.
Scott, W. A.
Shore, R. A. A.
Simpson, T. W.
Spragge, E. W.
Stuart, P.
Thistle, W. B.
Thomas, C. H.
Thomas, R. A.
Thompson, A. S.
Thompson, S. G.
Trehle, C. E.
Tucker, D.
Watson, A. D.
Weir, E. G. H.
White, S. T.
Wigham, J. W.
Willcock, G.
Young, H. J.
Young, W. A.

Torphins—
Aldridge, A. H.
Davidson, G.
Torpoint, Cornwall—
Samuel, J. A.
Vinter, S. G.
Torquay—
Arnold, G. J.
Baker, W. R.
Bennett, R. A.
Blaker, E. S.
Bunting, J.
Burton, J. S.
Burton, W. C.
Carver, A. E.
Cash, A. M.
Cook, T. D.
Crowdy, F. D.
Cumming, H.
Deane, E.
Dunn, C. F. W.
Eales, G. Y.
Edgelow, W. F.
Fisher, T. C.
Forster, E. W.
Gardner, P. H.
Gervis, F. H.
Gough, J. H.
Halpin, W. C.
Horton, T.
Howell, F. M.
Humphreys, H.
Jones, W. M.
Lacey, H. K.
Ledger, A. V.
Leon, G. A.
McKenzie, H. V.
Macreight, W. W.
Moore, G.
Nourse, W. E. C.
Odell, W.
Palmer, W. P.
Paul, J. E.
Payne, J. E.
Payne, Sylvia M.
Powell, W.
Quick, J.
Richardson, J. B.
Roberts, W.
Smith, E. L.
Smith, W. A. W.
Stahh, W. W.
Thistle, F. T.
Tidswell, H. H.
Todd, G.
Trumper, W. A.
Van Buren, A. C.
Walker, H. R.
Wheatley, R.
Wiggin, H. P. V.
Torquay (see also **Chelston**).
Torridon—
Cockburn, W. D.
Torrington, Devon—
Macindoe, J. G.
Morse, E.
Tortola, W.I.—
Greaves, D. A.
Totland Bay—
Hands, C. H.
Totnes—
Chapman, W.
Edmond, W. R.
Gibson, G. J.
Jellicoe, S. C.
Johnson, H. S.
Moyle, H. H.
Phillips, L. L.
Smith, K. R.
Totteridge (see **London**).
Tottington, Lancs—
Ainsworth, G.
Poole, A. H.

Totton—
Browning, P. R.
McQuade, H.
Sheppard, H. A.
Touw's River, S.A.—
Kirkman, A. H. B.
Towcester—
Cornwall, W. F.
Elphinstone, R.
Hulbert, H. L. P.
Linnell, A.
Simpson, C.
Tow Law—
Campbell, J.
Denness, W.
Naismith, J. H.
Townshend—
Chown, F.
Townsville, Q'nsland—
Alicarne, J.
Bacot, W. R.
Humphry, E.
Nisbet, W. B.
Towyn, Merioneth—
Lewys-Lloyd, E.
Rowlands, H. P.
Rowlands, R. P.
Trafford (see **Old Trafford**).
Tralee—
Barrett, J.
Brick, M.
Chestnut, H.
Coffey, B. McM.
Connell, R.
Denny, R. J.
FitzSimon, Emily F. C.
Hargrave, A. A.
Harrington, J. M.
Hayes, J. R.
Hayes, W. B.
Hudson, R.
Molyneux, J. A.
Moriarty, R. E.
Slattery, R. V.
Stokes, L. P.
White, W. O'B.
Tramore, Co. Waterford—
Stephenson, E. A.
Tranent—
de Spiganovicz, A. J.
Dods, J.
Miller, A. S.
Ritchie, D.
Transkei—
Hartley, J. V.
Knapman, A. L.
Lumley, C. A.
Smyth, T.
Struthers, J.
Transvaal—
Sansom, C. L.
Travancore, India—
Davidson, J.
Mumford, E. R.
Trawsfynydd—
Humphreys, J.
Tredegar—
Brown, G. A.
Brown, H. G.
Crawford, I.
Francis, T. E.
Smith, P.
Tredegar (see also **New Tredegar**).
Treeton—
Kenny, J. D.
Tregaron—
Lloyd, E.
Treharris, Glam—
Evans, W. T.
Leigh, W. W.

Treherbert—
Hinde, W. C.
Williams, D. C.
Trentham—
Saxton, E.
Trenton, Canada—
Farncomb, T. S.
Hawley, H. H.
Treorchy—
Armstrong, J. R.
Barrett, J. W. C.
Trihe, A. G.
Trewithian—
Hugoe, W. P.
Trichinopoly—
Hayes, H. W. McC.
Trillick—
Warnock, J.
Trim—
McManus, G.
O'Reilly, A. E.
O'Reilly, F. J.
O'Reilly, O'C. J.
Trimdon Grange—
Russell, H.
Russell, T.
Trimsaran—
Howells, J.
Trinagar, Cashmere—
Rawlence, H. E.
Tring—
Brown, J.
Le Quesne, E. J.
Trinidad, W.I.—
Alcindor, J.
Bennett, R. C.
Black, R. F.
Boissiere, J. F. de.
Clare, H. L.
Crichlow, C. A.
De Monthrun, D. A.
De Monthrun, P. L.
Doyle, E. A. G.
Giuseppi, P. E. H.
Inniss, K. U. A.
Joseph, J. B. E.
Kelly, H. M.
Knaggs, R. H. E.
Lassalle, C. F.
Knox, C. F.
Proctor, S. F.
Read, E. I.
Reid, C. B.
Seccombe, G. S.
Scheult, J. F. R.
Tulloch, J. P.
Woodlock, A.
Trinidad (see also **Arima, Port of Spain**).
Trivandrum—
Perkins, H. C.
Poonen, E.
Tampi, K. R.
Yardley, Lily M.
Troedyrhiw—
Jones, C. M.
Trompsburg, S.A.—
Laidler, A. G.
Troon, Ayrsh.—
Borrowman, P. G.
Finlay, J. D.
Gemmill, W.
Hogg, J.
Mackintosh, H. J.
Roxburgh, W.
Skelley, J. W.
Sloan, J.
Trowbridge, Wilts—
Bond, F. F.
Corbett, C. H.
Pearse, J.
Sylvester, K. F.
Tayler, F. E.
Tayler, G. C.

Trowbridge (*contd.*)—
Tubb-Thomas, J.
Wise, N. V.
Trumpington—
Bumsted, T. B.
Truro—
Chetwood-Aiken, K. C.
Cholmeley, M. A.
Clarke, H.
Feaver, L.
Laing, W. A. G.
Panting, L. C.
Quicke, J. M.
Ratcliff-Gaylard, J.
Sharp, H. C.
Smith, Enid M.
Trysuil—
Perry, G. D.
Tsang Chow—
Bryson, Norah L.
Tsolo, S.A.—
McMurtrie, K.
Melville, D.
Tsouping, China—
Paterson, T. C.
Tuam—
Costello, T. B.
Davis, J. H.
Golding, F. M.
Hession, M. F.
Thompson, R. E.
Walsh, T.
Tubbercurry, Co. Sligo
Flannery, J. A. J.
Tulbagh—
Payne, H. P.
Tulla, Co. Clare—
Moloney, M. C.
O'Halloran, J. A.
Scanlan, S.
Tullamore—
Cohbe, T. J.
Kennedy, J. M. P.
McMichael, J.
Meagher, T.
Moorhead, G. A.
Wade, W. M.
Tullaroan—
White, J.
Tullow—
Kidd, H.
Murphy, W. P.
Nolan, J. J.
Tullylease—
O'Shaughnessy, E.
Tumble—
Herbert, H.
Tunbridge (see **Tonbridge**).
Tunbridge Wells—
Abbott, G.
Abbott, J. T.
Adeney, E. L.
Allen, B. H.
Aylward, W. C.
Bisshopp, F. R. B.
Bosanquet, Adela.
Connan, T. S.
Cox, W. L.
Davies, D.
Duke, A. W.
Dyer, C. H.
Elliott, C.
Elliott, T.
Footner, J. B.
Fothergill, C. F.
Gilbert, E. G.
Glanville, Ruby E.
Grace, N.
Guthrie, G. W.
Guthrie, T. C.
Lammiman, C.
Llewellyn, D. W. H.
Lock, P. G.
Low, P. C.

Tunbridge Wells (*contd.*)—
Manser, F.
Manser, F. B.
Miller, T. M.
Naish, F. J.
Neild, Edith.
Neild, F.
Oldham, G. F.
Pardington, G. L.
Perkins, H. A.
Perkins, P. M.
Pincott, J. C.
Ranking, G. L.
Ranking, J. E.
Riley, F.
Rix, B.
Rix, J. C.
Rix, W. H.
Routch, F. A.
Saunders, L. D.
Shaw, C. E. M.
Smith, J. W.
Smith, P. C.
Stamford, W.
Stanley-Clarke, C.
Starling, E. A.
Storrs, W. T.
Talbot, R. M.
Thurlow, B. L.
Vise, C.
Walter, R. A.
Warde, W. B.
Watson, C. R.
Watson, G. T.
Waymark, W. E.
Wilson, C.
Tundla, India—
Waters, H. G.
Tung Chwan—
Harris, Lucy E.
Tunis—
Domela-Nieuwenhuis, T.
Tunstall, Staffs—
Allan, W. S.
Carter, G. A.
Francis, G. W.
Hindle, J.
Partington, W.
Thomas, E. C.
Turk's Islands, W.I.—
Brooke, G. E.
Ireland, A. E.
Turlock, California—
Purdon, J. E. B.
Turner's Hill—
Hosking, E.
Turriff—
Beedie, W.
Chapman, J. S.
Crarer, G. P.
Dester, W. P.
Duncan, Margaret.
Forbes, H. McG.
Keith, A.
Keith, R. D.
Mortimer, W.
Wallace, R. W. L.
Turton—
Alderson, G. P.
Turvey—
Greene, G. W.
Holmes, J.
Tutbury—
Dobbs, K. D. B.
Grant, W.
Wolfenden, H. C.
Tuticorin—
van Langenberg, V.
Tutshill, Mon—
Thompson, C. C. B.
Tuxford—
Holmested, C. W.
Whitington, C. E.
Whitington, P. B.

Tweedmouth—
Heagerty, D.
Twerton-on-Avon—
Deery, W.
Heathcote, H. C.
Twickenham—
Adams, Martha.
Beddard, W. O.
Brünjes, M.
Bucknill, C. E. R.
Clark, W. T. M.
Crook, H. E.
Cummins, T. C.
Dupont, G. H.
Ewen, G. S.
Harper, R.
Howell, R. V.
Leeson, J. R.
Litchfield, H. R. C.
MacDonogh, W. F.
Marshall, F. E.
Murphy, H. H.
Perodeau, E. G.
Pountney, W. E.
Robinson, J. H. R.
Scott, C. C.
Smith, F. M.
Still, G. C.
Thompson, A. G. J.
Todd, A. B. S.
Ward, M. C.
Watson, W.
Wilkinson, J. S.
Wintle, H.
Two Mile Hill—
Powell, L. W.
Twyford, Berks—
Edmunds, C. T.
King, R. H.
Norman, J. C. A.
Young, F. C.
Twyford, Hants—
Roberts, G. A. E.
Ty Croes—
Barff, G. P.
Lewis, E.
Lowe, H. S.
Williams, O. H.
Tyldesley—
Blakemore, B.
Gray, T.
Hamer, E. S.
Hamer, H.
Tylorstown, Glam—
Morris, E. J.
Morris, T. H.
Tynan—
Huston, R. T.
Tyndall, Canada—
Goulden, R.
Tyne Dock—
Peacock, E. V.
Tynemouth—
Bramwell, H. R.
France, E.
Harker, W. E.
McConnell, J.
Vogwell, C. A.
Wait, J. A.
Wilkinson, A.
Tyn-y-Gongl—
Jones, D.
Tyrrellspass—
Hornidge, G. J.
Rowan, P.
Tywardreath—
Goldie, A. E.

Uckfield, Sussex—
Bridgwater, T.
Cheale, M.
Gravely, H.
Langdale, Harry M.

Uckfield (*contd.*)—
Langdale, Henry M.
Lascelles, J. E.
Lucas, G.
Sweet, E. H.
Sydenham, G. M.
Ucluelet, B.C.—
Maclean, C.
Udaipur, Rajputana
McGlashen, Helen.
Uddingston—
Carruthers, J.
Crawford, G. M.
Hird, Annie R.
Millar, J.
Shaw, Jane R.
Tant, J. Y.
Thomson, R.
Watson, W. B.
White, J. W.
Udny, N.B.—
Dewar, D. F.
Marr, J. S.
Uffculme—
Eames, E. S. B.
Slack, G. A.
Uganda—
Bagshawe, A. G.
Branch, S.
Goodliffe, J. H.
Hodges, A. D. P.
Lowsley, L. D.
Marshall, C. H.
Owen, H. B.
Uig, Isle of Skye—
Murchison, A.
Uist (see **North** and **South Uist**).
Uitenhage—
Brawn, H. E.
Keys, E.
Lamb, R. G.
Macpherson, A.
Vanes, A. B.
Uit Kyk, S.A.—
Buncombe, J. D.
Ulceby—
Sharpley, C. W.
Uley—
Campbell, A. J.
Ulverston, Lancs—
Anderson, J.
Anderson, J. W.
Anderson, L. P.
Ashburner, R.
Bowman, R. O.
Carter, J. B.
Cockton, J.
Collins, A. W.
Lewthwaite, A.
Penny, W. R.
Robinson, J.
Woodburn, W. H.
Umtali, S.A.—
Appleyard, F. E.
Craven, W.
Harpur, J.
Raye, J. J.
Woodrooffe, G. B.
Umtata—
Booth, L. P.
Buss, H. D.
Welsh, R. H.
Umzinto, S.A.—
Bonfá, A.
Tritton, W. P.
Unzimkulu, C. C.—
Leslie, W. L. A.
Underbarrow—
Craven, R. M.
Uniondale, S.A.—
Macdonald, G. B. D.
Mackenzie, H. M. M.
Union Mills—
Murphy, E. E. A.
Richardson, W

Unionville, Canada—
Mitchell, W. J.
Upavon—
Edwards, A. L.
Uphall—
Keay, J.
Steele, P.
Stewart, A.
Upham, Hants—
Hoyle, J. C.
Upholland—
Johnstone, J. L.
Mill, W.
Shirlaw, J. T.
Upminster—
Bletsoe, J. H.
Dunlop, J.
Upper Cwmtwrch—
Parry, J. W.
Upper Gornal—
Biggam, J.
Jenner, W. J.
Uppingham—
Bell, K. de R.
Bell, T.
Dunn, W.
Hedley, W. T.
Morrison, F. S.
Upton, Co. Cork—
Clarke, Georgina W.
Upton-on-Severn—
Burd, C. P.
Cowley, J. S.
Montford, J.
Naish, W. V.
Upwell, Norfolk—
Burgess, J. G.
Upwell, Wisbech—
Hills, W. C. D.
Price, T. E.
Urchfont—
Stone, R. D. A.
Urmston—
Barlow, H. W. L.
Booth, T. C.
Clegg, J.
Fiddes, T.
Fryer, G. E.
Mayne, W. F.
Quayle, E.
Wolstenholme, T. B.
Usk, Mon—
Jenkins, G. H.
Uttoxeter—
Bamford, C. R.
Bamford, T.
Fletcher, W. J. H.
Hawthorn, H. J.
Herbert, B. H.
Herbert, G. H.
Wilkins, C. R.
Wood, C.
Uxbridge—
Charpentier, A. E. L.
Clark, A.
Davidson, J.
Ferris, J. S.
Francis, L. A.
Humphreys, G. J.
Lock, J. L.
Roberts, W. P.
Walker, F. E.
Uxbridge, Canada—
Bascom, H.

Valentia, Co. Kerry—
Letters, P.
O'Driscoll, A. J.
O'Driscoll, T.

Valetta—
Castillo, T.
Grech, S.
Mifsud, A. E.
Randon, R.
Samut, R. P.
Valparaiso, Chili—
Amenahar, J. D.
Atkinson, J. C.
Bredin, R.
Bruce, P.
Cannon, R.
Cooper, G. F.
Prain, J. L.
Vanconver, B.C.—
Brydone-Jack, W. D.
Irving, D. B.
Johnston, G. D.
Keith, W. D.
McKenzie, J.
McTavish, F.
Power, P. H.
Rolston, C. M.
Underhill, F. T.
Weld, O.
Van Wykes Vlei—
Mulvany, J. A.
Varenna, Italy—
Bishop, F. M.
Varteg—
Mitchell, D. R.
Vasse (see **The Vasse**).
Vaud—
O'Dwyer, P. M.
Venice—
Van Someren, E. H.
Ventersberg, S.A.—
Byrne, J. P.
Faull, W.
Venterstad—
Coates, A. P.
Gorham, J.
Ventnor—
Armstrong, R. H.
Bassano, H. F.
Bell, J. H.
Heggs, F. R. M.
Lowther, H.
Roberts, R. J.
Robertson, R.
Ross, T. A.
Suss-Hahnemann, F. L. R.
Webster, H. W.
Whitehead, J.
Woodford, E. R.
Vepery, India—
Currie, G.
Vereeniging, S.A —
Marshall, P.
Vermont, U.S.A.—
Davidson, A.
Vernon, B.C.—
Dyer, H.
Verulam—
del Castillo, T. R.
Elliott, J. F.
Veryan—
Clover, M.
Vesava—
Naoroji, M. A. D.
Victor, O.R.C.
Macvea, J. A.
Victoria, Australia—
Dick, T. T.
Fairbairn, P.
Joyce, J. F.
Marr, J. B.
Salter, G. H.
Stoney, R. B.
Wilkinson, W. C.
Victoria, B.C.—
Boyd, C. A.
Davie, J. C.
Hasell, E. S.

Victoria, B.C. (*contd.*)
Jones, O. M.
Metherell, S. A.
Nelson, H. R.
Stirling, F. H.
Watson, A. M.
Wilson, H. A.
Victoria, Mon—
Evans, J. D.
Victoria, S.A.—
Anderson, W.
Henderson, D.
Westby, A. J.
Williams, M. J.
Victoria, Seychelles—
Brooks, J. H.
Vienna—
Gogarty, O. St. J.
Schwarz, E.
Viljoens Drift, S.A.—
Dixon, H. C.
Villa Concepcion—
Lindsay, J. W.
Villa del Pilar—
Fuller, A. H.
Villa Rica—
Bottrell, J. F. H.
Vina del Mar—
Henstock, J. L.
Heywood, T.
Virden, Manitoba—
Grant, J. H. S.
Virginia, Co. Cavan—
Brady, P
Caldwell, S.
Rooney, P. J.
Wilson, T.
Virginia, U.S.A.—
German, H.
Virginia Water—
Cameron, Sir C.
Harper, T. E.
Moore, W. D.
Ross, Sheila M.
Smith, G. W.
Williams, C. C.
Virgin Isls.—
Earl, R. S.
Vittel—
Johnston-Lavis, H. J.
Voe—
Russell, R. F.
Voorspoed, O.R.C.
Shields, T. L.
Vowchurch—
McMichael, A. W.
Vrede, S.A.—
Mulock-Bentley, T.
Villiers, J. F. V. De
Vredefort—
Green, A. McW.
Vredenburg, S.A.—
Cashel, E. B.
Vryheid, S.A.
Baranov, R.
Wildish, G. H.

Waddesdon—
Morrissy, A. T.
Waddingham—
McCarthy, E. C.
Waddington, Lincs—
Johnson, H.
Simpson, H. C.
Wadebridge—
Pellow, J. E.
Richards, J. B. O.
Wadhurst—
Fazan, C. H.
White, W. R.

Wadhwan, Bombay—
Martin, Alexandrina C.
Wadsley—
Firth, A. H.
Kay, W. S.
Straton, C. R.
Wilson, E. B.
Waenfawr—
Hughes, W.
Morris-Jones, J. H.
Wagga Wagga—
Burgess, T. W. W.
Stoker, H.
Warren, C. F.
Waimate—
Pitts, A. G.
Wainfleet, Lincs—
Armitage, R.
Doudney, G. H.
Wolfendale, G. A.
Waipawa—
Ross, J.
Todd, A.
Waipiro Bay—
Davis, C. S.
Waipnkurau, N.Z.—
Godfray, S. C.
Wilson, H. M.
Wairarapa—
Hunter, D. W.
Johnston, D. G.
McCarthy, M. à B.
Wairoa—
Somerville, J.
Swanseger, P. C. B.
Waitara—
Goode, E. J.
Waiuku—
Aldred, J. C.
Wakefield, Yorks—
Adam, T.
Bevan-Lewis, W.
Birt, E.
Blunt, H. B.
Carr, G. F.
Clarke, H.
Clayton, W. K.
Creighton, J. A.
Evans, W. B.
French, L. A. W.
Gibson, T.
Gloyne, S. R.
Greig, W.
Hein, G. G. B.
Henderson, J.
Hermon, J. M.
Holdsworth, C. D.
Kaye, J. R.
MacLeod, D. M.
Nicoll, Agnes H.
Orr, T.
Parker, J.
Plumley, A. G. G.
Pollard, P.
Reader, J.
Reader, S.
Robinson, F.
Roulston, W.
Sisam, W.
Smith, T.
Stanger, W.
Statter, W. A.
Taylor, H.
Thomson, J. W.
Wade, W. S.
Walker, J. W.
Walker, T.
Wells, L. T.
Williamson, A. S.
Wilson, H. McL.
Wood, F. H.
Wala, New Hebrides
Crombie, D.
Walfisch Bay—
Sinclair, F. C.

Walkden—
Bateson, H.
Berry, A. E.
Derham, A.
Jones, O. W.
Martin, W. W.
Martin, W. Y.
Reid, J. D.
Sayers, R.
Walker, Newcastle-on-Tyne—
Dawson, R. P.
Gibson, J. W.
Grinling, F. N.
Mitchell, J. R.
Walkeringham—
Robson, W. W. C.
Walkley—
Jones, T. C.
Wallaroo—
Harbison, W. H.
Wallasey, Chesh.—
Barlow, T. W. N.
Clapham, G. P. P.
Godwin, A. H.
Graham, J. H. P.
Greer, M.
Hale, E.
Jones, A.
Lawton, W.
Oldershaw, J.
Ringland, W. P.
Wallingford—
Birch, A.
Coombes, P. C.
Horne, E.
Murdoch, J. W. A.
Nelson, W. B.
Walter, E. C.
Wallington, Surrey—
Aird, T. W.
Ashton, D. A.
Brown, T. W.
Cade, H. L.
Cressy, A. Z. C.
Gripper, W.
Jones, H. J.
MacDougall, W. S.
Moon, A. T.
Morris, G.
Nolan, W.
Norcott, W. B.
Saunders, E. A.
Scott, J. E.
Swan, R. J.
Sykes, A.
Wallsend-on-Tyne—
Aitchison, H. H.
Forrest, A.
Giles, J. A.
MacGregor, D. R.
Maclay, N.
Milne, J. P.
Wilson, R. A.
Walmer—
Davey, E. L.
Davey, R. S.
Dawes, H. E. T.
Hay, W. L.
Hulke, S. B.
Smith, T. W.
Wood, J.
Walpole St. Andrew
Broadhent, J. E.
Walsall, Staffs—
Caddick, C. J.
Cooke, J. G.
Deakin, F. N.
Dearden, A. J.
Fox, G. M.
Hawley, S. H.
Huhhard, T. C.
Layton, F. G.
Longmore, T.
Lynch, J. J.
McDonald, J.

Walsall (*contd.*)—
McKinstry, W. H.
Martland, T.
Oliver, C. S.
Oliver, W.
O'Meara, J. F.
Pattie, R.
Phillips, G. A.
Riordan, D.
Ryan, T.
Serjeant, Edith.
Shedden, A. W.
Shore, H.
Shore, P. A.
Stead, G.
Sydenham, F. W.
Utting, H. E.
Wilson, J. S.
Williams, N. V.
Walsall Wood—
Wolverson, F.
Walsham—
Harrison, S. H.
Hosegood, S. P.
Meaden, G. A.
Shepheard, J.
Walsham-le-Willows
Ker, W. P.
Wilson, F. K.
Walsingham—
Jepson, V. B.
Sturdee, F. H.
Walters Falls, Canada
McCullough, J. S.
Waltham, Leics—
Arnold, W.
Waltham, Lincs—
McKane, G. O.
McKane, W. O.
Waltham (see also **Little Waltham**).
Waltham Abbey, Essex—
Jeaffreson, D.
Priest, J. D.
Thomson, W.
Waltham Cross—
Best, F. H. de G.
Browne, C. H.
Halsted, W. W.
McClymont, J.
Walthamstow (see **London**).
Walton, Liverpool—
Blakeman, C. J.
Bradshaw, J. C.
Brown, T. J.
Fleetwood, W. J.
Gwynn, E. B.
Jenner, A. G.
Moyles, J. G.
Sugden, E. S.
Thomas, A.
Walton, Suffolk—
Hart, J. H.
Walton-by-Clevedon
Williams, W. R.
Walton-le-Dale—
Butterly, W.
Walton-on-Naze—
Brockwell, J. B. C.
Dee, J. P.
Walton-on-Thames—
Burrell, P. D'E.
Crimp, G. L.
Drabble, G. W.
Mason, H.
Rushworth, N.
Shutte, M. W.
Thomas, G. T.
Wanganui, N.Z.—
Anderson, J. W.
Christie, J. MacN.
Innes, C. B.
Porritt, E. E.
Wall, A. H. E.

Wangford—
Acton, C. J.
Wan Hsien—
Wilson, W.
Wankie, Rhodesia—
Kennedy, A. F.
Wansford—
Newton, F. M.
Wansford, Northants
Pridie, H. H.
Wantage—
Barker, A. H.
Birt, A. C.
Cawston, A. E.
Loveday, W. D.
Woodhouse, W. M.
Waratah, Tasmania
Faulkner, W. C.
Warbleton—
Burfield, T.
Warboys—
Sutter, R. R.
Wardha—
Revie, D.
Ware—
Boyd, A. J.
Butcher, H. O. F.
Hitch, F. G.
Martin-Leake, A.
May, G. E.
Stewart, W. G.
Ware, U.S.A.—
Jolliffe, J. H.
Wareham—
Bell, F. O.
Courtenay, K. J.
Wargrave, Berks—
McCrea, J.
Waringstown—
Frier, W.
Wark-on-Tyne—
Campbell, R. F.
Fraser, G. R.
Warkworth, Northumb.—
Forrest, J. S.
Warkworth, N.Z.
McCredie, A.
Morrison, Flora.
Warley, Brentwood—
Amsden, G.
Warlingham—
Etches, W. R.
Pasmore, E. S.
Pollock, R. G.
Warmbaths, S.A.—
Corkery, H. E. C.
Warminster—
Flower, F. I.
Hefferman, H. H.
Partridge, L. S.
Willcox, H. L.
Willcox, R. L.
Warrenpoint—
Bell, T.
Glenny, W. W.
Hollywood, J. J.
Kilpatrick, J. A.
McMurray, J.
Mayne, W.H.
Sinclair, F. H.
Steede, B. H.
Warrington, Lancs—
Adams, J.
Anderson, A.
Batchan, R. A. S.
Bennett, J.
Bowden, E. E.
Braide, G.
Brown, C. R.
Collins, W. J.
Ferguson, D.
Forrester, A. T. W.
Fox, E. A.
Fox, E. J.
Geary, E. J.

Warrington (*contd.*)
Hodgkinson, A.
Howard, J. A.
Joseph, G. H.
Joseph, G. W.
Langdale, H.
Liston, J. D.
Manson, J. S.
Martin, J.
Naden, J. B.
Peacocke, W. J.
Richmond, C. E.
Robinson, C.
Smith, R.
Willett, J.
Warrnambool—
Henderson, J. H.
Moreton, F.
Scott, T.
Scott, T. W.
Wilson, J. G.
Warsash—
Foley, J. H.
Warsaw, Canada—
Bell, T. H.
Warsop—
Court, P. H.
Horan, H. W.
Wartle, Aberdeensh.—
Watt, J.
Warwick—
Browne, S.
Bullock, R.
Cow, D. V.
Davison, W. H.
Gardner, F. G.
Lloyd-Evans, V.
Malins, H.
Morton, J. H.
Pope, P. M.
Pratt, J. E.
Tibbits, H.
Ward, B. J.
Ward, H. W.
Ward, J.
Wilson, G.
Worthington, S.
Young, J.
Warwick, Queensland—
Hankins, G. T.
Phillips, A. O. H.
Washford—
Hayman, G. A.
Washington, Co. Durham—
Farquharson, R.
Innes, T. C.
Jaques, W.
McCune, A.
Sheedy, P.
Washington, U.S.A.
Fletcher, R.
Godfrey, B. G.
Kerr, J.
Wilson, Anne A.
Wotherspoon, J.
Watchet, Som.—
Graham, S. G.
Rygate, D. J.
Sharpe, J. H.
Waterbeach—
David, A. S.
Evatt, E. P.
Waterbeck—
Gilroy, J.
Waterberg—
Beatty, W. R.
Waterfall, Co. Cork—
Murphy, D. J.
Waterfoot, Lancs—
Coutts, J. A.
Coutts, J. A.
Helm, J. E.
Ross, A. M.

Waterford—
Carson, W. F. A.
Coghlan, M. P.
Fisher, J. B.
FitzGerald, A.
Ford, A.
Hogan, J. J.
Jackman, J. J. H.
Jellett, J. W. H.
Kelleher, T. A.
Kennedy, D.
Mackesy, G. I.
Manning, T. E. F.
Morris, W. R.
Morrissey, J. M.
Oakshott, J. A.
O'Sullivan, J. J.
Oswald, F. H.
Stewart, A. Y.
Strangman, Mary S. P.
White, J. T.
White, V.
Wateringbury—
Sander, G. A. S.
Waterloo, Canada—
Armitage, J. H.
Waterloo, Lancs—
Blair, Nalini H.
Donaldson, R.
Dunn, J.
Evans, J. H.
Gay, W.
Glover, V. J.
Harkin, H.
Hepton, J. C.
Houlgrave, A.
Hutchinson, G. A.
Leigh, R.
Limrick, W. S.
Macintyre, H. R.
Sumner, B.
Whitaker, S. M.
Williamson, C. L.
Waterlooville—
Baker, T.
Water Orton—
Cook, W.
Waterside, Derry—
Elliott, W. H.
Watertown, Mass., U.S.A.—
Vincent, P.
Watertown, Wis., U.S.A.—
Ernst, G. R.
Waterval Boven, S.A.
Wight, W. G.
Waterville, Co. Kerry—
Trant, J.
Watford, Canada—
Coke, C. E.
Watford, Herts—
Alexander, J. F.
Bailey, G. F. S.
Barker, J. C.
Berry, F. H.
Buchanan, J.
Burnett, J. D.
Cox, A. E.
Eager, M.
Elkins, F. A.
Ellerton, H. B.
Graham, E. W.
Gruggen, W.
Hall, C. H.
Hall, W.
Handson, Mary A.
Hardenberg, E. F. H.
Iles, J. H.
Kenealy, Arabella.
King, A.
Lightfoot, S. I.
Marshall, Mary A.
Mead, J. C.
Oliver, R. H.

Watford (*contd.*)—
Reid, A. L.
Reynolds, F. E.
Robbins, T. W.
Rowse, Claudia, A.P.
Rudyard, H. A.
Smith, G. F.
Wath-on-Dearne—
Burman, F. J.
Watlington, Norfolk
Draper, T. M.
Watlington, Oxon—
Boyton, A. J. H.
Dixon, H.
Hawkesworth, T. A
Matthews, H. D.
Watton, Norfolk—
Alexander, T. A.
Mallins, H.
Panting, J.
Watton-at-Stone—
Hodges, H. C.
Wattstown—
Flack, J.
Waunlwyd—
Hood, A. B.
O'Sullivan, J.
Waverley, N.S.W.—
Agassiz, A.
Waverley, N.Z —
Harvey, A. G.
Wavertree—
Bates, H.
Gardiner, D. P. H.
Macdonald, W.
O'Connell, J. H.
Owens, I. E.
Parkinson, A. S.
Stack, M. T.
Wealdstone, Mddx—
Bluett, R. P. N. B.
Brady, Margaret H.
Butler, G. H.
Downes, G.
Harley, H. R.
Moxon, F.
Wild, Margaret H.
Weardale—
Easton, J.
Wrench, E. B.
Weaste—
Benington, P.
Ferguson, C. H.
McNair, S.
Robinson, E. H.
Yearnshaw, H.
Weaverham, Chesh.—
Moore, S. B. W.
Smith, J. W.
Wedmore—
Bracey, W. E.
Henson, W. J.
Tyley, R. P.
Wednesbury—
Coleman, W. E.
Crew, H. C.
Dingley, E. A.
Garman, William C.
Morris, G. E. V.
Weedon, Northants—
Sedgwick, C. H.
Underwood, F. L.
Webster, J. H.
West, P. C.
Week St. Mary—
Curtis, G. W.
Wee Waa—
Service, J.
Wei Hai Wei—
Hickin, H.
Lumley, F. D.
Welburn—
Dougall, J. M.
Welford, Northants—
Ingram, T. L.
Wellawatte, Ceylon—
Perera, J. E.

Wellesbourne—
Pitt, R. J.
Welling, Kent—
Pounds, G. C.
Wellingborough—
Arthur, J.
Audland, W. E.
Baxter, S. E.
Burland, H.
Clark, W. W.
Hollis, H.
Morris, F. H.
Richardson, R. P.
Saunders, W.
Watson, W. I.
Wellington, Hereford
Clark, H. C.
Wellington, N.S.W.—
Graham, C. H.
Linton, E.
Rygate, R. E.
Sturges, F.
Wellington, N.Z.—
Alexander, W. C.
Anderson, A. L.
Anson, G. E.
Baillie, J. H. H.
Barraclough, H.
Barron, R. D.
Begg, C. M.
Cameron, R. A.
Chadwick, G. F.
Clay, D. L.
Coker, A. P.
Collins, W. E.
Elliott, J. S.
Ewart, J.
Faulke, H. C.
Fell, W.
Fyffe, W. K.
Gibbs, H. E.
Gilmer, H. A. H.
Gow, W. B.
Gribben, St. L. H.
Gunn, Elizabeth C.
Hassell, G.
Hay, J. F.
Hector, C. M.
Hector, Sir J.
Henry, C. D.
Herbert, W. E.
Hogg, A. W.
Huntley, Edith A.
Izard, A. W.
James, D. P.
Johnston, A. G.
Kemp, J. H.
Kendall, H. W. M.
Leonard, N.
McGavin, D. J.
Mackin, P.
Maclean, A. L. N.
Makgill, R. H.
Mason, J. M.
Monckton, H. H.
Perkins, A. T.
Pollen, H.
Power, P. J.
Rawson, E
Ross, M. W.
Spratt, H. H.
Walter, H.
Wilford, J. G. F.
Young, W.
Wellington, Salop—
Calwell, W.
Glissan, V. J.
Hawthorn, H. W. J.
Hawthorn, W. T.
Hollies, G.
Mackie, G.
Vickers, K. B. J.
Wedd, G.
White, A. E.
Wellington, Som.—
Bain, J. G.
Collier, C.

Wellington, Som. (*contd.*)
Crocker, J.
Hillyar, C. B.
Meredith, J.
Meredith, R. W. H.
Spettigue, W.
Wilson, R. A.
Wellington, S.A.—
Jackson, O. E.
Joubert, S. W.
Wellington College—
Armstrong, H. G.
Wellow, Som.—
Aubrey, R.
Wells, Som.—
Allan, H. W.
Hincks, A. C.
Manning, R. B.
Muthu, D. J. C.
Myers, A. A.
Pope, G. S.
Purnell, R.
Risdon, G. O.
Ruttledge, W. E.
Salisbury, H. K.
Shera, J. E. P.
Smith, W. A. L.
Wells-on-Sea—
Calthrop, G.
Whitlock, A. W. F.
Welshpool—Byrne, A. [W.
Crump, J. A.
Elliott, W. E. Ll.
Hawksworth, H.
Rogers, W. J.
Skinner, G. A.
Thomas, R. D.
Welton, Yorks—
Millar, W.
Welwyn—
Fegan, J. H. C.
Kite, J. A.
Thomas, B. W.
Wem—Dallewy, J.
Keyworth, G. H.
Leader, C. R.
Oakes, H.
Sanders, R. C
Wembley—
Bolton, J. E.
Churchill, J. H.
Dyson, H. E.
Goddard, C. E.
Robertson, A.
Thompson, W. D. T.
Wemyss—
Watson, A. E.
Wenchow—
Plummer, W. E.
Wendover—
Crawley, H. E.
Drake, T. G.
Woollerton, E. G.
Wenlock (see **Much Wenlock**).
Wentworth Falls, N.S.W.—
Lyth, C. E. W.
Sinclair, M. A. McI.
Weobley—
Hounsell, F. C. W.
West Africa—
Bower, W. C.
West Auckland—
Allan, G. W.
Buchanan, M.
Hendry, A.
Ross, G. E.
Smith, M.
Spedding, N.
Stephen, G.
West Ayton, Yorks—
Candler-Hope, G. J.
Robertson, W. S. [B.
West Boldon—
Grant, J. C.
West Bradley, Som.—
Coates, C. J. A.
West Bridgford—
Belcher, H. E.
Dunne, A. B.
Le Pelley, Amelia M.
Tyndall, J.
Wesley, F. W.
West Bromwich—
Browne, H. W. L.
Comrie, A.
Crowther, J. W.
Gill, S. D.
Latham, G.
Lawson, W.
Manley, J. H. H.
Morris, H. G.
O'Dowd, F. B.
Plummer, H. B. W.
Price, T. H.
Sansome, T.
Sansome, T.
Scott, B. C.
Somers, N. L. U.
Sutcliffe, W.
Trimble, R.
Turnbull, M.
Underhill, A. S.
Underhill, T.
West Burton—
Johnson, T. C.
Westbury, Shrewsbury
Lewis, J. K.
Westbury, Tasmania
Anderson, B. A.
Westbury, Wilts—
Parsons, G. G.
Reed, W. H.
Shorland, E. P.
Shorland, E. T.
Westbury-on-Severn
Fisher, R. W.
Westbury-on-Trym—
Fleck, D.
Hay, W.
Ormerod, H. L.
West Calder—
Gordon, J. A.
Young, W.
Young, W. A.
Westchester, U.S.A.
John, D.
Westcliff-on-Sea—
Creswell, J. C.
Forsyth, C.
Gaitskell, H. A.
Hodgson, V. J.
Hopkins, J.
Hopkins, L. G.
Kempster, C. R.
Martin, Susan E. H.
Minett, E. P.
Morgan, W. H.
Poole, T. B.
Pooler, J. R.
Ross, P. A.
Sellors, T. B.
Smellie, J. C.
Tombleson, J. B.
Wacher, G.
Watson, J. A.
Weakley, A. J.
Whitcombe-Brown, [W. H.
Willis, G.
West Coker—
Bell, J. C.
West Cornforth—
Bell, G.
Bruce, L.
Watson, A. E. H.
Westcott, Surrey—
Maw, H. T.
Waterhouse, W. D.
West Didsbury (see **Didsbury**).
West Drayton—
Muspratt, P. K.
West End, Hants—
Acton, W.
Powers, C. H.
Westerham—
Cotton, H. H. P.
Maude, A.
Russell, J. R.
West Flamboro, Canada
Stutt, A. E.
Westgate-on-Sea—
Flint, A.
Heaton, C. J.
Street, A. F.
West Hartlepool—
Ainsley, T. G.
Biggart, A. S. L.
Biggart, S.
Blackburn, A. E.
Davis, E. H.
Foster, J. R.
Gamlen, H. E.
Gray, W.
Hillis, R. W.
Jack, A. E. S.
McCullagh, A. R.
Macgregor, A.
Morgan, G. F. E.
Morison, A. E.
Pearson, A. G. W.
Raine, W.
Ross, Georgina C.
Ross, W.
Schmitz, H.
Strain, A. C.
Strover, H. W. M.
Swanwick, E. M.
Wall, D. L.
Watson, T. B.
Young, M.
West Hoathly—
Norton-Taylor, A.
Westhoughton—
Hatton, W. A.
Leigh, W. H.
Mercer, A.
Tyndall, F.
West Kilbride, Ayrsh.
Copland, W.
MacArthur, J. I.
More, R. C.
West Kirby, Chesh.—
Alston, H.
Apsimon, T. T.
Bicknell, A.
Ellison, H. B.
King, R. T.
McAfee, W.
Moss, A.
Smith, E.
Westland, N.Z.—
Telford, T. F.
West Linton, Peebles-sh.
Jeffrey, J. R.
Ritchie, J.
West Liss, Hants—
Eyre, C. R. B.
West Meon—
Mulkern, H. C.
WestMersea—Hall, B.
Westminster (see **New Westminster**).
Westmorland—
Rhodes, J. H.
Shaw, C. W.
Westmount, Canada
Church, C. H.
West Nicholson, Bulawayo—
Wilkinson, P. St. J.
Westoe—
Gowans, W.
Weston, Som.—
Long, J. E.
Watkins, W. J.
Weston-super-Mare
Alford, E. F. R.
Alford, H. T. M.
Weston-s.-Mare (*con.*)
Ashley, M.
Aubrey, A. R.
Ballance, H. S.
Broster, A.
Burroughs, B. P. B.
Cary, A. J.
Crouch, C. P.
Earle, R. A.
Ellis, C. A.
Fligg, W.
Fowler, W. E. L.
Green, G. S.
Hitchins, C. V.
Houghton, L. F.
Martin, E. F.
Martin, E. K.
Peirce, T. D.
Pethick, Marie L.
Pickin, F. H.
Rossiter, G. F.
Roxburgh, R.
Smith, R.
Spencer, T. E.
Stevenson, T. H. C.
Story, A. C.
Temple, G. H.
Troughton, F. J.
Vickery, W. H.
Wallace, J.
Warden, C.
Wilde, R. S.
Westonzoyland—
Moorhead, G. G. H.
West Pelton—
Crerar, D. B.
Westport, Co. Mayo
Allman, T.
Birmingham, C. L.
Gill, A.
McGreal, J. J.
Moran, M. T.
Moran, P. J.
O'Rorke, F. T.
Walsh, J. F.
Westport, N.Z.—
Macdonell, J. A.
Owen, H. E.
Westray—
Gunn, A. B. M.
Hargrave, Jennette.
West Tarring—
Chard, R. A. S.
Crook, J. S.
West Thurrock—
Vellacott, H. F.
Westward Ho—
Baly, P. P.
West Wallsend, N.S.W.
Hocken, J. P.
West Wickham, Kent
Blake, W. H.
West (for other places beginning with this prefix see also under names of places).
Wetheral—
Wroughton, W. C. H.
Wetherby, Yorks—
Broughton, J. F.
Cundall, E.
Hargreaves, J. A.
Wethersfield—
Elrington, N.
Rust, H. R. G.
Wetwang—
Tinsley, S.
Wexford—
Connolly, B.
Cooper, C.
Cooper, R. H.
Crean, J.
Dowse, T. J.
Gibbon, E. A.
Hadden, D.
Hadden, D.
Wexford (*contd.*)—
Hadden, H. A. G.
Hadden, R. P.
Kelly, T. J. B.
Martin, R.
O'Connor, S. V.
Pierse, T.
Walsh, W.
Weybridge—
Addy, B.
Barton, G. D.
Chapple, A. D.
Cohbett, L.
Crahtree, A. M.
Crofton-Atkins, R. D. R.
Day, A. P.
Evans, A. V.
Gardner, D.
Hasslacher, F. J. M.
Parson, F. J.
Rob, J. W.
Taylor, W. B.
Ward, W. C. A.
Willson, H. S.
Weyhill—
Williams-Freeman, [J. P.
Weymouth—
Arundel, R. J.
Barclay, W. B.
Barrow, T. S.
Cunningham, C. L.
Du Boulay, H. H.
Emson, A.
Goodden, W. C.
Green, W. F. L.
Greenwood, A.
Heath, F. H. R.
Lawrie, J. M.
Manning, T. D.
Miller, J.
Moorhead, J.
Morrice, G. G.
Rogers, F. A.
Penny-Snook, S.
Sanderson-Wells, T. H.
Simpson, J. B.
Walker, T. A.
Wetherall, P. S. B.
Whaley Bridge—
Allan, F. G.
Nall, J.
Spittal, R. H.
Welch, T. A.
Whalley—Gill, F. A.
Macklin, T. T.
Roy, W.
Whalley Range—
Adeney, C.
Arnold, M. B.
Bignold, Mary F.
Crockwell, W. H. B.
Earle, C. S.
Gibson, E. A.
Jackson, E.
Jones, G. R.
Owen, S. H.
Ritchie, A. B.
Whalsay, N.B.—
Burgess, E.
Whangarei—
Baxter, W. W.
Clarke, A.
Hall, T. G. H.
Scott, A. T.
Wharton, Cheshire—
Woodyatt, B. H.
Wheathampstead—
Lane-Claypon, Janet E.
Smallwood, M. E.
Wheatley, Oxon—
Barns, J. G.
Wheatley Hill—
Russell, G. R. C.
Wheelersburg, U.S.A.
Taylor, J. B.

Wheelton—
Williams, M. M.
Whetstone (see **London**).
Whickham—
McCreery, J. O.
Smith, A. [ham
Whitburn, Co. Dur-
Cort, J. G. D.
Whitburn, N.B.—
Campbell, J. P.
Manuel, W.
Whitby, Canada—
Davey, P. N.
Jones, E. A.
Meldrum, P. G.
Whitby, Yorks—
Baines, E.
Burton, C. F.
Herbert, J.
Mead, R. W.
Mitchell, G. B.
Power, H.
Raw, H. H.
Readman, W.
Ross, J. G.
Rowland, Lilian T.
Stonehouse, J.
Suggit, B.
Tinley, W. E. F.
Wilson, W. H.
Whitchurch, Bucks—
McFarland, A.
Whitchurch, Glam—
Baird, H.
Dover, J. F.
Goodall, E.
Myler, J. W.
Wayne-Morgan, L.
Whitchurch, Hants—
Burgess, E. J.
Coates, F. A.
Hemsted, H.
Swindale, J. A.
Whitchurch, Herefordsh.—
Wyborn, S.
Whitchurch, Oxon—
Birch, C.
Whitchurch, Salop—
Clark, J. H.
Gwynn, C. H.
Perram, E. A.
Shone, H. J.
Watkins, A. M.
Watkins, B. V.
Whitchurch, Tavi-
Clapp, R. [stock
Whiteabbey—
Morgan, R. J.
Wilson, D.
Whitecairns—
Clapperton, T.
Whitechurch, Cork—
Linchan, T. P.
Whitefield, M'nchester
Hamilton, T.
Jarrett, L. E.
Peel, H. G.
Troup, J.
Whitehall, Mich.—
Binmore, J. E.
Whitehaven—
Ablett, E.
Bragg, T.
Dickson, J. H.
Dickson, T. A.
Fisher, J. B.
Grant, J. C. B.
Harris, C. J. J.
Harris, S. G. V.
I'Anson, W.
King-Edwards, T.
Muir, J. F.
Muriel, G. B.
Tawse, G. W. H.
Whitehead, Co. An-
Gault, H. [trim
Martin, W.
Whitehill, Hants—
Bailey, H. F.
Whiteparish—
Case, H.
Llewellyn, J.
White River, S.A.—
Grieve, A. N.
White's Cross—
Donovan, M.
Whithorn—
Douglas, J. H.
Macfie, T. H.
Macvea, Janet A.
Smith, J. F.
Whitianga, N.Z.—
Low, C.
Whitland—
Thomas, R. L.
Williams, J. T. C.
Whitley Bay—
Blandy, F. D.
Campbell, W. S.
Davison, H. E.
Dewhirst, W. A.
Eddlestone, N. A.
Horseman, F.
Lazenby, J. M.
Sparks, J. P.
Young, T. M.
Whitstable—
Etheridge, C.
Flint, W. H.
Hayward, J. W.
Wheeler, R. T.
Whittingham, Alnwick—
Watson, J.
Whittingham, Lancs
Blandford, J. J. G.
Bresland, J. K.
Manifold, R. F.
Smith, W. R. H.
Stephenson, J. L.
Whittington, Chesterfield—
Beverley, K. H.
Elliott, H. R.
Palmer, A. M.
Whittle-le-Woods—
Peddie, C.
Whittlesea, Peterboro'
Brown, J.
Harding, C. H.
Smith, P. N.
Waddelow, J. J.
Whittlesea, S.A.—
Thomas, A. E.
Whittlesea, Victoria
Day, F. A.
Whitwell, Herts—
Barnes, L. S.
Whitwell, I.W.—
Oliver, M. W. B.
Whitwick—
Burkitt, G. O. E.
Burkitt, J. C. S.
Whitworth, Lancs—
Anderson, L.
Forbes, T. J. L.
Welsh, A.
Whixley—
Hearder, F. P.
Wibsey—
Braim, T. P.
Penman, D.
Walker, A. E.
Wick, Bristol—
Hawes, I. H. S.
Michell, J. C.
Wick, N.B.—
Alexander, J. B.
Banks, G.
Cormack, W. P.
Wick, N.B. (*contd.*)—
Dick, G.
Elliot, S.
McGregor, A. G.
Munro, Æ.
Rae, C. G.
Wickford—
Marshall, J.
Wickham, Hants—
Kinnear, J. C. M.
Wickham (see also **West Wickham**).
Wickhambrook—
Wilkin, R. H.
Wickham Market—
Brodie, E. F.
Gross, C. F.
Keer, J. C.
Wicklow—
Gregg, F. B.
Halpin, J. H.
Lyndon, T.
Widcombe—
Sprcat, J. H.
Widdrington—
Gunn, F. W.
Widnes—Baker, A. W.
Brebner, C. S.
Caughey, R. H.
Edwards, O. H.
Eustace, M. J.
Hutchinson, C.
Hutchinson, J.
Hutchinson, W.
Lindsay, C. H.
Schofield, G. T.
Wigan—Angior, F. L.
Angior, T. M.
Aspinall, H.
Benson, M.
Berry, C.
Berry, J. F.
Berry, W.
Blair, J.
Boyd, J. M.
Bradbury, J. A.
Brady, C. M.
Brayton, A. J. K.
Browne, F. H.
Buchanan, R.
Campbell, T.
Carroll, J.
Foulds, J. J.
France, C. F.
Girdwood, R.
Graham, C. R.
Greene, A. J.
Hamilton, W.
Hodder, A. E.
Hulme, E. C.
Hynd, A. J.
Hynd, T. C.
Ireland, J. R.
Jackson, J.
McElligott, M. G.
McKerrow, J.
Monks, E. H.
Moran, P.
Müller, J. A. H.
Neville, E. J.
Rees, F.
Roocroft, M.
Royle, Elsie M.
Seed, A. B.
Smith, W. H.
Tyleeote, J. H. L.
White, R. P.
Williams, E. C.
Winstanley, H.
Wright, A. R.
Wright, C. H.
Wigborough—
Hutley, A.
Wigston—
Barnley, A. N.
Coweher, E. R.
Wigton, Cumberland
Blacklock, J.
Browne, J. J.
Graham, T.
Wigtown—
Hunter, J. A.
Lilico, W. [J. H.
Murray-Aynsley,
Shaw, E.
Wilcannia—
Drinkwater, C.
Wilkinstown—
Phillips, E.
Willand—
Tracey, H. E.
Willaston—
Wyncoll, J. W.
Willenhall, Staffs—
Bott, W.
Dean, H. J.
Harthill, J. T.
Scott, T. H.
Tildesley, J. P.
Willerby, Hull—
Anderson, J. S.
Merson, J.
Shaw, J. C.
Willesborough, Kent
Wickham, C. A.
Williamstown, Austra-
Bryant, H. W. [lia
Duncan, J.
Ellison, J.
Johnston, J.
Thomson, J.
Williamstown, Co. Galway—
Fitzgibbon, J. E.
Williamstown, Ontario—
Falkner, A. D.
Willingdon—
Fennings, A. A.
Travers-Smith, V. E.
Willingham, Cambs—
King, J. M.
Willingham, Gainsborough—
Smith, C. V.
Willington, Durham
Boleyn, J. G. W.
Brewis, E. J.
Brown, R. E.
Willington-on-Tyne
Babst, C. T. U.
Craig, G. B.
Willington Quay—
Aitchison, T.
Woodhouse, E. E.
Williton—
Killick, C. R.
Usher, W. A. C.
Willowmore, C.C.—
Joubert, J. H. H.
Wilmslow—
Bride, J.
Bride, J. W.
Byers, A.
Dalton, J. B.
Finney, A. E.
Gilmour, J.
Grant-Johnston, J.
Massey, Ruth.
Platt, J. N.
Wilnecote—
Marris, W.
Wilpshire—
Loynd, W.
Wilsden—
Marquis, H. A.
Wilton, Wilts—
Richmond, R. T.
Straton, A. A.
Straton, A. W. K.
Wimbledon (see **London**).
Wimborne—Auld, W.
Batterbury, G. H.
Crespi, A. J. H.
Dodd, W. H.
Hine, S. D.
Le Fleming, E. K.
Ormerod, E. W.
Parkinson, C. H. W.
Ray, W. J. O.
Telford-Smith, T.
Thomson, C. B.
Wheeler, J. N.
Winburg, O.R.C.—
Schnchage, C.
Visser, T. C.
Wincanton—
Edwards, C. W.
Fenton, W. W.
Winchburgh, N.B.—
Bartholomew, G.
Bartholomew, Margaret W.
Winchcombe, Glos—
Cox, G. R.
Cox, W.
Halliwell, J.
Thomson, G. F.
Winchelsea—
Skinner, J. R.
Winchelsea, Australia
Eddie, A. W.
Winchester—
Applebe, E. A.
Bodington, A. E.
Browne, H. S. D.
Burr, W. B.
Drake, A. W. C.
Drake, W. E.
Earle, B. N.
England, G. F. A.
Godwin, H. J.
Haigh, B.
Harman, W. M.
Lane, S. R.
Lyster, R. A.
McNalty, F. C.
Richards, T. D.
Sandilands, J. E.
Thresher, W. H.
Tullis, G. A.
Wace, C.
Way, A. O.
Webb, H. S.
Winchfield—
Balgarnie, W
Garson, J. G.
McWilliam, A.
Underhill, F. W.
Winchmore Hill (see **London**).
Wincobank—
Toyne, W. E.
Windermere—
Brooksbank, H. L.
Chapman, W. D.
Clegg, R.
Dobson, T.
Henderson, J. C.
Mason, J.
Stephenson, R. W.
Wade, R.
Withers, J. S.
Windhill—
Ainsworth, W. T.
Windlesham—
Creasy, R.
Windsor—Casey, E.
Elgood, C. R.
Fairbank, W.
Gooch, J. W.
Hathaway, F. J.
Holderness, W. B.
Lloyd, W. F.
Osborn, A. G.
Scott, W. J.
Skevington, J. O.

Windsor (*contd.*)—
Waters, J. H.
Westlake, B. B.
Wilkinson, C. J.
Windsor, Australia—
Laycock, G. L.
Williams, E. J.
Wisewould, P.
Windsor, N.S.W.—
Gibson, J.
Windygates, N.B.—
Andrew, R.
Winfrith, Dorsetsh.—
Anderson, M. C. B.
Haines, F. H. [zard
Wing, Leighton Buz-
Chignell, A. L.
Wingate—Arthur, J.
Arthur, W. B.
Carter, H. H.
Russell, B. R. G.
Wingham—
Lewis, C. G. M.
Winkleigh—
Norman, H. J.
Norman, J. H.
Winlaton-on-Tyne—
Jones, A. B.
Winnipeg—
Anderson, R. B.
Barber, W. J.
Blake, M. R.
Blanchard, R. J.
Bond, J. H. R.
Borden, L. E.
Clarke, W. T.
Devine, J. A.
Dorman, O. C.
Good, J. W.
Gordon, H. F.
Hart, F. J.
Hunter, C.
Johns, C. P.
Jones, J. R.
Lehmann, J. E.
Mackay, W.
Margolese, O.
Mattice, R. I.
Milne, A.
Moorhead, E. S. R.
Pope, E. L.
Prowse, S. W.
Ritchie, C. A.
Vincent, S.
Young, F. A.
Winscombe—
Le Sage, C. F.
Winsford, Chesh.—
Leak, H.
Okell, G.
Okell, T. F.
Winslow, Bucks—
Kennish, T. L.
Moberly, S. C. H.
Vaisey, T. F.
Winster, Derbysh.—
Fletcher, J. L.
Heathcote, G.
Winterbourne, Glos—
Eager, R.
Eager, W.
Thomas, J. D.
Winterton, Co. Dur-
Baron, A. E. [ham.
May, G. F.
Smith, H. W.
Winterton, Doncaster
Baker, W. I. T.
Murray, Janet M.
Winwick, Lancs—
Chaves, C.
Rodgers, F. M.
Simpson, A.
Thomson, J. W.
Wirksworth—
Broster, A. E.

Wirksworth (*contd.*)
Harvey, A. G.
Harvey, G.
Seal, F. M.
Wisbech—
Barrett, R. H.
Broderick, F. W.
Bullmore, E. A.
Bury, E. C.
Bury, G.
Butterworth, R.
Groom, H.
Groom, W.
Gunson, C. H.
Lucas, G. H.
Mason, G.
Meacock, H. C.
Rice, M. W.
Tylor, M. F.
Williams, A. H.
Wisborough Green—
Heygate, F. N.
Wishaw, N.B.—
Boag, J.
Brodie, T. S.
Campbell, T. H.
Clark, D.
Duff, W.
Henry, J.
Logan, A.
Logan, J. R.
Mains, J.
Strain, T.
Witbank, S.A.—
Adam, G.
Jameson, R. W.
Witham, Essex—
Combe, F. O
Gimson, E. C.
Gimson, K. C.
Grabham, G. W.
Maisey, C. T. B.
Payne, F. C.
Salter, J. H.
Witheridge—
Brown, A. H.
Leach, R. E. H.
Withern—
McNabb, A. A. J.
Withernsea—
Harrison, S. N.
Hutley, W. C.
Niven, J. L.
Sproulle, A. E.
Withington, Lancs—
Bearn, A. R.
Chevers, M. J.
Cox, R. P.
Davie, G. H. G.
Dawson, G. D.
Hopkinson, A.
Hoyle, W. E.
Lancashire, G. H.
Mair, W.
Robinson, Florence.
Sarjant, F. P.
Scott, W. E. S.
Sheldon, H. F.
Sheldon, J. H.
Smith, J. L.
Steinthal, W. O.
Stocks, W. P
White, C. P. [T. P.
Withnell—Leighton,
Witley—Booker, C. W.
Witney—Batt, B. E. A.
Batt, C. D.
Hyde, W. D.
Kelly, C. E. M.
Wittersham—
Pridham, C. F.
Witton, Lancs—
Elliott, B. G.
Wiveliscombe—
Penberthy, W.
Turner, G. J. K.

Wivenhoe—
Smith, G. P.
Squire, E. H.
Woburn, Beds—
Smith, C. C.
Woburn Sands—
Brander, R. L.
Holmes, T. D. H.
Miller, A. H.
Woking, Surrey—
Biddulph, R. N. W.
Binnie, R. M. G.
Colby, F. E. A.
Cressy, G. J.
Davies-Colley, H.
Doig, A.
Duffus, G.
Ellis, F. H.
Haig, F. M.
Hall, W. H.
Horley, W. L.
Kingsford, B. H.
Lattey, A.
Lawrie, J.
Maxwell, H. B.
Reid, R. W.
Rygate, J. R.
Scanlan, A. de C.
Thorne, B. B. T.
Thorne, R. T.
Vincent, G. F.
Wyatt-Smith, F.
Wokingham—
Amsden, W.
Bokenham, T. B.
Daniell, H. E.
Hetherington, V.
Menzies, J. A.
Nash, W. G.
Pearce, D. A. C.
Phillips, H. J.
Ward, E.
Woldingham, Surrey
Watson, T. B.
Wollaston, Worcs —
Grindlay, G.
Wollongong, N.S.W.
Hunter, D. G.
Kerr, J.
Kirkwood, W. L.
Lee, H. H.
Lee, T. W.
Wade, T. F.
Wolmanansstad, S.A.
Dunsdon, J.
Wolsingham—
Garbutt, R. H. O.
Menzies, E. G. D.
Wolstanton—
Hill, A. A.
Horner, W. E. L.
Massingham, J. P.
Peters, B. H.
Wolverhampton—
Appleyard, W.
Armitage, J. A.
Atkinson, G. J. M.
Badger, W. S.
Bankier, A. M.
Barlow, C.
Beringer, F. J. A.
Braine, E. A.
Brooks, J. P.
Brunton, G. M.
Cameron, R. W.
Carter, A. H.
Chambers, W. R.
Chesshire, A. E.
Cholmeley, W. F.
Clarke, H. R. S.
Codd, J. A.
Coleman, C. J.
Coleman, E. H.
Coleman, H. N.
Collier, H.

Wolverhampton (*con.*)
Coward, F. A.
Craig, T. C.
Cridland, A. B.
Davidson, J. W.
Davidson, N. G. W.
Deancsly, E.
Dent, H. H. C
Edge, F.
Fraser, J.
Galbraith, T. H.
Grout, J.
Hamp, J. W.
Hancock, H. R.
Hands, A.
Heelas, W. W.
Hunt, A. H. W.
Jones, H. B.
Joberns, W.
Kough, J. O'B.
Lloyd-Davies, W. A.
McCaughey, F. G.
McGrenaham, W. P.
McMunn, C. A.
MacMunn, L. A.
McNeill, Ina L.
Mactier, H. C.
Malet, H.
Mercer, W. S.
Millington, W.
Muspratt, E. L. C.
Newnham, C. A.
O'Meara, J.
Poole, S.
Pratt, E. C.
Quinn, F. R. B.
Scott, J. W.
Somerset, W. R.
Sparrar, E. C.
Stidson, C. A.
Stirk, P. H.
Turton, F. R.
Uniacke, J. J.
Winter, W. H. T.
Wolverson, J. A.
Wolverson, T.
Wolverton, Bucks—
Burt, W. C.
Wombwell—
Atkins, G. E.
Foley, D. B.
Foley, J. J.
Millar, J. N.
Pickup, J. C.
Seaborne, C. W. S.
Womersh—
Graham, W. G. J.
Wooburn Green—
O'Gorman, C.
Woodbridge—
Henley, A. A.
Hollis, E.
Oldham, C. F.
Preston, A.
Redpath, W. [nia
Woodbridge, Tasma-
Turner, C.
Woodburn, Northumberland—
Hall, J. R.
Woodbury—
Furnivall, H. W.
Woodchurch, Kent—
Doughty, W.
Doughty, W. C.
Wood Dalling, Nor-
Vicars, G. R. [wich
Woodford (see **Lon-**
Woodford, Co. [don).
Galway—
Keary, P. R.
Woodford Bridge—
Ewart, C. T.
Hughes, W. S.
Paine, F.
Passmore, W. E.

Woodford Green—
Davies, H. R.
Edwards, C. D.
Emerson, T. G.
Groves, W. G.
Robin, A.
Tacey, D. W.
Warner, P.
Woodford Halse—
Hays, A. G.
Woodhall Spa—
Boys, L. H. H.
Calthrop, L. C. E.
Cuffe, E. M.
Gwyn, H. W.
Williams, C. J.
Woodhouse, Sheffield.
Rae, J. R. M.
Scott, A. W.
Woodhouse Eaves—
Tuckett, W. R.
Woodley, Stockport—
Cant, F.
Woodside, Aberdeen
Christie, W.
Fowler, J. E.
Hall, A. P.
Porter, D. [tori
Wood's Point, Vic-
Higgins, J.
Woodstock, N.B. Canada—
Rankin, W. D.
Woodstock, Ontario
Perks, W. C.
Woodstock, Oxon—
Brunyate, T. T.
Caudwell, H.
Coles, R. A.
Woodstock, S.A.—
Maberly, J.
Robinson, L.
Woodville, Burton-on-Trent—
Joyce, J. H.
May, S. W.
Parkhill, R. A.
Woodville, N.Z.—
Dawson, C. McB.
Wool—Wright, W. S.
Woolacombe—
Young, T.
Wooler—
Badcock, V. E.
Dey, A.
Neill, T.
Walker, R.
Woolhampton—
Mackenzie, S. A. O.
Woolpit—
Wood, O. R. M.
Woolston—
Fox, E. H. B.
Rogers, A. A.
Stephenson, O. T.
Woolton—
Chisholm, J. M.
Vereker, C. V.
Woolwich—
Brews, R. V.
Clarke, J.
Congdon, G. J.
Davies, S.
Dodd, A. Maud.
Faris, G.
Fuller, C. J.
Hill, J. W.
Hirsch, C. T. W.
James, J.
Lacey, T. W.
Powell, J. L.
Preston, F. H.
Smith, C. M.
Smith, L. F.
Stephenson, P. L.
Stuart, E. O.

Woolwich (*contd.*)—
Wenyon, C.
Williams, R. E.
Williamson, J. S.
Wisc, H. M.
Wootton Bassett—
Fernie, A.
Klumpp, E. G.
Wootton Bridge, I.W.
Brodie, C. G.
Brodie, F. C.
Worcester—
Barrington-Ward,
Bates, M. [L. E.
Baird, A.
Bates, T.
Bates, T.
Bates, W.
Bell, C. W. J.
Bennett, W. G.
Cavenagh, J. P.
Cochrane, C.
Coombs, S. W.
Corder, E. H.
Crowe, G. W.
Crowe, H. N.
Day, F. H.
Fosbroke, C. H.
Gostling, T. P.
Grieve, K. K.
Howgate, E.
Knipe, W. M.
Legge, S. C.
Meaden, C.
Oversby, Edith.
Pollard, C.
Polson, J. R.
Read, M.
Rhodes, F. T.
Seymour, H. F.
Simmons, E. W.
Steward, S. J.
Taunton, W. W.
Thompson, W. C.
Watson, H. A.
Webb, G. L.
Worcester, S.A.—
Glaeser, E. B.
Hugo, D. de V.
Marais, D. P.
Merwe, D. S. van der
Worcester Park—
Montgomery, W. A.
Smith, W. C.
Stuttaford, W. J. E.
Wordesley—
Plant, A. W.
Workington—
Dawes, E. P.
Dudgeon, J. H.
Eadie, W.
Fletcher, I.
Highet, J.
Hodgson, I. C.
McKerrow, C.
McKerrow, W. A. H.
Worksop—
Crawford, W. T.
Fleming, C.
Garrett, T. C.
Kemp, G. L. [A. C.
Latchmore, Jane
Marris, H. F.
Menzies, J.
Montague, A. J. H.
Ransome-Wallis, A.
Sutherland, D.
Worle—
Kemm, F. St. J.
Worsborough Bridge
Banham, H. A. L.
Penrose, W. H.
Worsley—
Blakemore, H.
Edwardes, G. V.
Scowby, E. T.

Worthen—
Woods, J. R. L.
Worthing—
Atkinson, W. J.
Barham, H. F. H.
Blenkarne, W. L'H.
Blundell, H.
Booth, L.
Booth, L. H.
Brown, H. S.
Bushnell, F. G.
Cameron, A. G. R.
Collet, A. H.
Collet, G. B.
Cope, R.
Davis, E. I.
Ennals, C. T.
Gethin-Jones, O.
Good, E. H.
Gostling, W. A.
Harrison, H. L.
Hinds, F.
Hyde, H. F.
Johnson, D.
Jones, W. W.
Kelly, W.
Kirkpatrick, H. I.
Lees, B. H.
Le Riche, P. J.
Littlejohn, T. P.
Lockwood, W.
Manwaring, E. E.
Milbank-Smith, H.J.
Nodes, J. D. S. [M.
Rouse, A. E.
Rust, M.
Shields, O.
Simpson, W. S.
Smith, T. P.
Ware, H. S.
Wiggins, H.
Wilshaw, R. H.
Wortley—
Courtenay, B. J.
Halliday, F. W.
Wotton-under-Edge
Boyce, J. G.
Bullock, C. P.
Clowes, E. F.
Forty, D. H.
Orton, C.
Watson, J. J.
Wragby, Lincoln—
Deane, W.
March, G. C.
Wrangle—
Miller, W. F.
Wrekenton—Law, J.
Wrenbury, Chesh.—
Loney, R. E.
Welsh, D.
Wrentham—
Allnutt, J.
Wrexham—
da Cunha, F.
Davies, J. E. H.
Drinkwater, F.A.W.
Drinkwater, H.
Drinkwater, Kath-
Evans, E.D. [arineR.
Evans, R.
Eyton-Jones, J. A.
Frost, W.
Grey, T. C.
Harold, C. H. H.
Hislop, J. T.
Johnson, E. T.
Jones, S. E.
Moss, E.
Palin, H. V.
Roberts, A. E. G.
Robertson, A. N.
Rowland, F. S.
Whitelaw, F.
Williams, D. L.
Williams, R.

Wrexham (*contd.*)—
Williams, R. G.
Williams, T. F.
Williams, W. H.
Wribbenhall—
Johnston, M.
Pennington, T.
Wrington—
Bristowe, H. C.
Wood, W. V.
Writtle— [R. N.
Arnold-Wallinger,
Shedd, E.
Wrotham—
Lipscomb, A. A.
Wroughton—
Becher, G. T. D.
Wroxall, I. of Wight
Roberts, J. H.
Wroxham—
Alfred, W. A.
Wuchang—
Davenport, C. J.
Somerville, C. W.
Wyberton—
Black, E. H.
Wycheproof, Victoria
Phillips, G. G. O.
Scott, J. A. N.
Wycombe (see **High Wycombe**).
Wye—Robinson, C.C.
Wyke, Yorks—
Dearden, C. H.
Dearden, J. W.
Wyke Regis—
Harvey, J. H.
Wylam-on-Tyne—
Bishop, W. H.
McCoull, S.
Wylde Green—
Whitcombe, W. P.
White, H. E.
Wylye—
Penruddocke, C.
Wymondham, Norfolk
Hill, E. G.
Hughes, B. M.
Hughes, D. W.
Lowe, G.
Norris, A. E.
Wynberg, S.A.—
Byl, P. G. van der.
Carré, L. J. G.
Moltens, V. G.
Stubbs, P. B. T.
Wright, E. L.
Wright, H. C.
Wyndham, N.Z.—
Baird, J. H.
Wynyard, Tasmania
Muir, J. M. M.
Wyoming, U.S.A.—
Lane, J.

Yalding—Wood, E.J.
Yapton—Collins, A.B.
Collins, J. B.
Tonkin, T. J.
Yardley, Worcs.—
Norris, R.
Wilson, A. H.
Yardley Hastings—
Gibbs, R.
Yarm-on-Tees—
Bell, J. H.
Smith, A. H.
Yarmouth, I. of W.—
Carlyon, E. T.
Whaite, J. H.
Young, S. L. O.
Yarmouth, Norfolk (see **Gt. Yarmouth**).
Yarra Glen, Victoria
Chapman, J. T.

Yarram-Yarram—
Muir, W. C. C.
Pern, S.
Yarrawonga—
O'Sullivan, E. F.
Yass, N.S.W.—
English, J.
Petitgrew, F. W.
Thane, P. T.
Yateley—Petrie, A. S.
Yattenden—
Brodribb, F. A.
Yatton—
Johnson, P. P.
Yaxley, Peterborough
Cooper, H. S.
Yeadon—
Barwick, R. L.
Dale, J. W.
Johnstone, T.
Usher, T. S.
Yealand Conyers—
Falkner, A. H.
Yealmpton—
Langworthy, W. S.
Yelverton, Devon—
Bailey, J. G.
Crowe, H. W.
Milton, J. P.
Revell, G. T.
Yeovil—Colmer, C.
Colmer, P. A.
Flower, G. J. W.
Flower, N.
Harrison, A.
Hunt, W. A.
Kingston, P. J.
Marsh, C. J.
Palmer, C. A.
Yetholm—
Rodger, A.
Yezd—
Taylor, Elsie R. C.
White, H.
Yiewsley—
Smith, C. J.
Thomas, A. H.
Ynysddu—
Mackay, C. G.
Roberts, R. C.
Ynyshir, Glam—
Hurly, M. C. O.
Ynys-y-bwl—
Whitley, F. G. H.
Yoker—King, R.
Yokohama—
Davies, W. J. E.
Munro, N. G.
Yonkers, U.S.A.—
Porteous, J. L.
Stirling, A. W.
York—Acomb, J.
Allen, J. E.
Anderson, T.
Ashby, E.
Atwell, E. D.
Auden, G. A.
Badcock, A.
Baker, R.
Barton, T. H.
Bateman, H. E.
Bird, W. E. F.
Bromilow, T.
Bryson, M.
Campbell, T.
Dawson, J. B.
Draper, R. A.
Draper, W.
Evelyn, W. A.
Fell, R.
Flood, W.
Foster, H.
Fraser, Sarah L.
Goode, H. N.
Gostling, G. W.

York (*contd.*)—
Gostling, J. H.
Grove, E. G.
Hitchcock, C. K.
Hood, N. L.
Hood, W.
Hughes, G. S.
Jalland, W. H.
Kemp, Norah.
Lambelle, F. W.
Long, D. S.
McBride, J. G.
Macdonald, P.
McFerran, J. R.
Mackenzie, F. D. S.
Mackenzie, H. J.
Metcalfe, A. W.
Miller, Margaret M.
Noall, W. P.
Northcote, A. B.
Nunan, J.
Parker, A. J. E.
Phillips, H. A.
Pierce, B.
Raimes, A.
Ramsay, J.
Reynolds, H. W.
Robson, J. N.
Schmidt, P. W.
Shann, F.
Shann, H. C.
Smith, E.
Smith, S. H.
Stoddart, A. R.
Swanson, G. I.
Taylor, D. M.
Tighe, J. V. G.
Turner, A. H.
Turner, R.
Wightman, J. P.
Wilkin, L. R.
York, W. Australia—
Davis, S. B.
Yorketown, S.Austra-
Davies, H.A.B. [lia
Youghal, Co. Cork—
Broderick, S.
Foley, T.
Lynch, M. E.
Murphy, D. J.
Orpin, C.
Reeves, T. S.
Ronayne, C.
Twomey, M.
Yoxall—Armson, C.J.
Armson, F. G.
Yoxford—
Baylie, W. E.
Lay, C. E.
Ystalyfera—
Lewis, W. J.
Thomas, D.
Ystrad, Rhondda—
Ferguson, W. P.
Phillips, E. L.
Rickards, J.
Thomas, W. E.
Yung-Ping-Fu—
Baxter, A. K.
Jones, A. F.
Zanzibar—
Charlesworth, F.
Curwen, H. [M.F.
de Albuquerque
MacDonald, G. A.
Spurrier, A. H.
Zaria, W.A.—
Oakeley, A. E.
Zastron, O.R.C.—
Rutherford, N. C.
Zeehan—
Borthwick, J. T.
Butler, G. E.
Kennedy, J.
Zeerust, S.A.—
Bishop, D. W.

PRINTED BY WILLIAM BRENDON AND SON, LTD., PLYMOUTH

Telegrams: "MEDICEMUR."

ESTABLISHED 1845.

Telephone 11632 (CENTRAL).

HENRY WILSON & SON

(Wilson, Son, & Nephew).

H. STAFFORD NORTHCOTE.

26 Charles Street, St. James's Square, London, S.W.

Mr. H. STAFFORD NORTHCOTE having been with the above firm for several years, begs to advise Clients and others that he has now secured the sole controlling interest in the above business, the title remaining the same.

THE WORK UNDERTAKEN INCLUDES—

1. THE ARRANGING OF MEDICAL PARTNERSHIPS AND PRACTICES.
2. PRACTICE VALUATIONS, ARBITRATION, AND ADVICE.
3. SUPPLYING of LOCUM TENENS AND ASSISTANTS.
4. INVESTIGATION OF MEDICAL BOOKS.
5. RESIDENT PATIENTS.

Telegraphic Address—"MASTOID," LONDON. Telephone No. 2651 Gerrard.

J. H. MONTAGUE, Surgical Instrument Maker & Cutler,

By Appointment to the Honourable Council of India; St. George's Hospital; St. Peter's Hospital, etc. etc.

THE NEW SUPRA-PUBIC DRAINAGE APPARATUS.

Devised by Dr. HAMILTON IRVING.
Vide *The Lancet*, December 21st, 1907.

A Simple Method of keeping the patient dry and comfortable after the Operation of Supra-pubic Cystotomy.

Patented by the Maker.

Full Particulars sent on Application.

Factory:
Horse Shoe Yard,
Brook Street.

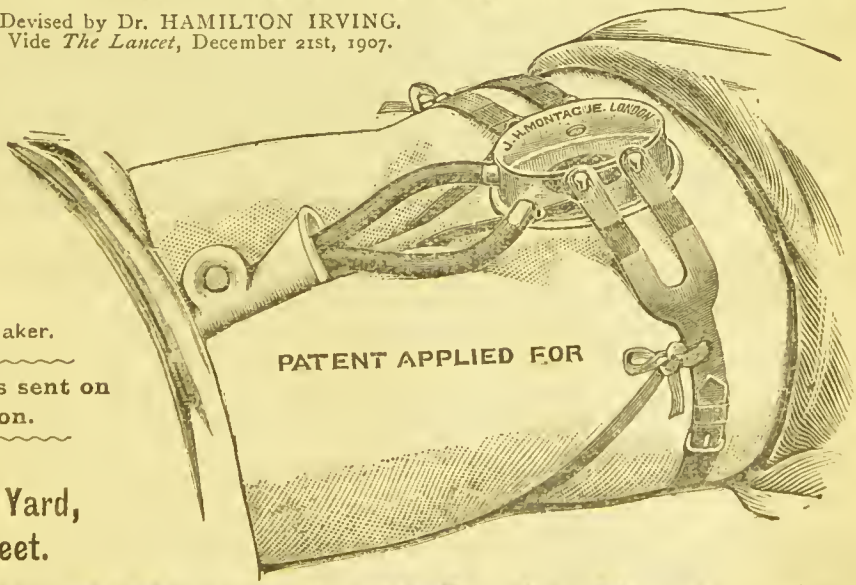

69 NEW BOND STREET, LONDON, W.

WRIGHT, Publishers, BRISTOL.

27th year. Copiously Illustrated, with many Plates, Coloured, Black and White, and Stereoscopic. 8s. 6d. *net*

THE MEDICAL ANNUAL. A YEAR-BOOK OF TREATMENT AND PRACTITIONER'S INDEX.

Alphabetically arranged, combining an Annual Retrospect with a Medical Encyclopædia.

Fourth Edition. Thoroughly Revised. NOW READY. 55 Illustrations. 21s. net.

AN INDEX OF TREATMENT. By Many Writers.

Edited by ROBERT HUTCHISON, M.D., F.R.C.P.,
Physician to London Hospital, and Assistant Physician to Hospital for Sick Children, Great Ormond Street; and
H. STANSFIELD COLLIER, F.R.C.S.,
Surgeon to St. Mary's Hospital; Joint Lecturer on Surgery in St. Mary's Hospital Medical School.

Provides the Practitioner with a Complete Guide to Treatment in moderate compass, and in a form convenient for reference. The fact that four large editions of this work have been called for within twelve months speaks for itself as to its value. The new edition has been fully revised, and some new papers have been added in accordance with suggestions received from various quarters and which will, doubtless, add to the value of the publication.

NEW BOOK. Crown 8vo. 7s. 6d. *net.*

SYNOPSIS OF SURGERY. By Ernest W. Hey Groves, M.S., F.R.C.S., Assistant Surgeon to Bristol General Hospital; Surgeon to Cossham Hospital; Senior Demonstrator of Anatomy to Univ. College, Bristol. Will be found of service not only by the Student who wishes to review his work, but also by the Practitioner who wants a ready counsellor at his elbow. It is methodically arranged and is eminently practical.

NEW BOOK. Demy 8vo. Bevelled Boards. 7s. 6d. *net.*

MANUAL OF NATURAL THERAPY. By Thos. D. Luke, M.D., F.R.C.S., Lect. at the Univ. of Edinburgh; formerly Physician at Smedley's Hydro. and Sanatorium, etc., etc. With 30 Plates and 125 Illustrations, many of which are original.
Hydrotherapy—Heat—Light—Massage—Electricity—Special Diets—are now freely prescribed every day in the Treatment of Disease. That their use is based on sound principles it is the aim of this book to show.

Fifth Edition. Now in the Press. Largely Re-written.

PYE'S SURGICAL HANDICRAFT: A Manual of Surgical Manipulations, Minor Surgery, and other matters connected with the work of House Surgeons and Surgical Dressers. With nearly 300 Illustrations, entirely re-drawn for this Edition. Edited and largely re-written by Wm. Henry Clayton-Greene, B.A., M.B., C.M. Camb., F.R.C.S., Assistant-Surgeon and Surgeon in Charge of Out-patients St. Mary's Hospital; Surgeon French Hospital.

Now Ready. Demy 8vo, Cloth. 3s. 6d. *net.*

PELVIC INFLAMMATIONS IN THE FEMALE. Being the Inglehy Lectures delivered at the University, Birmingham, May 9 and 16, 1907. By Thomas Wilson, M.D. (Lond.), M.Ch. (Birm.), F.R.C.S. (Eng.).

Demy 8vo. 9s. 6d. *net. Of great interest and value to the General Practitioner.*

INDICATIONS FOR OPERATION IN DISEASE OF THE INTERNAL ORGANS. By Prof. Hermann Schlesinger, Vienna. Translation by Keith W. Monsarrat, F.R.C.S.Ed.
"The question that is answered here is: 'What can surgical operation do for my patient, and when am I to recommend it?'"

Crown 8vo. 4s. *net.*

THE EXPERIMENTAL PROPHYLAXIS OF SYPHILIS. By Dr. Paul Maisonneuve. Containing the results of the experiments on the subject, carried out at the Pasteur Institute by Professors Metchnikoff and Roux. Authorised Translation by Fernand L. DeVerteuil, M.D. (Edin.), M.R.C.S., L.R.C.P. (Eng.), Surgeon R.N. Revised by Professors Metchnikoff and Roux.

Fourth Edition, Enlarged. With Coloured Frontispiece showing the special rating areas. Cloth, 4s. *net.*

THE MEDICAL EXAMINATION FOR LIFE ASSURANCE, with Remarks on the Selection of an Office. By F. De Haviland Hall, M.D., F.R.C.P.

Third Edition. Thoroughly Revised. Strongly bound to resist damp. 3s. 6d. *net.*

DISPENSING MADE EASY. With numerous Formulæ, and Practical Hints to secure Simplicity, Rapidity and Economy. By William G. Sutherland, M.B. (Aberd.).

On sheets 26 in. by 40 in., 2s. *net each, or* 42s. *net the set of 24 sheets, or mounted on linen,* 68s. *net.*

A SERIES OF MIDWIFERY WALL DIAGRAMS for the instruction of Midwives and Students of Midwifery. By Victor Bonney, M.S., M.D, B.Sc. (Lond.), F.R.C.S., M.R.C.P. Lecturer on Practical Midwifery, Middlesex Hospital. A complete pictorial course on the subject.

Sixth Edition. Revised and Enlarged. Many Illustrations. 7s. 6d. *net.*

LECTURES ON MASSAGE AND ELECTRICITY in the Treatment of Disease. By Thos. Stretch Dowse, M.D.

Fifth Edition. Revised. Small 8vo. With 200 Original Drawings. 1s. *net (paper covers), or* 2s. 6d. net *(leather).*

"FIRST AID" TO THE INJURED AND SICK. An Advanced Ambulance Book. By F. J. Warwick, B.A., M.B., and A. C. Tunstall, M.D., F.R.C.S.

Fourth Edition. 2s. *each, or* 27s. 6d. *net the Set of 18 Sheets. Mounted on linen,* 45s.

"FIRST-AID" WALL DIAGRAMS. Being Enlargements of the Illustrations in the above work on Sheets 26 in. by 40 in., suitable for Lectures and Classes.

Second Edition. Just Ready. Complete with Sample Chart. 1s.

CONSUMPTION. Treatment at Home and Rules for Living. By H. Warren Crowe, M.D.

BRISTOL: JOHN WRIGHT & SONS Ltd.; London Depot: 14 Paternoster Square, E.C.
LONDON: SIMPKIN, MARSHALL, HAMILTON, KENT & CO., LTD.

The Hospital.

The Modern Medical Journal.

EVERY SATURDAY. PRICE 3d. WEEKLY.

"THE HOSPITAL" aims at supplying the Medical Profession with reliable intelligence on every modern development and all new discoveries, together with the methods of treatment and practice in this country and in the great European and American Schools of Medicine.

All sections of Medical and Surgical Work are included, each section being under the management of an Editor selected because of his association with and knowledge of the subject comprised in it.

As the only Journal going closely into questions of Hospital Construction and Administration, it also appeals powerfully to the Secretaries, Managers, and Staffs of these great Institutions.

Among its Special Features may be mentioned :

A CLINIC EVERY WEEK.
NEW REMEDIES.
THE PRACTITIONER'S BOOKSHELF.
RESIDENT MEDICAL OFFICERS' DEPARTMENT.
GENERAL PRACTITIONERS' PAGE.
HOSPITAL ADMINISTRATION AND CONSTRUCTION.

TERMS OF SUBSCRIPTION.

	Great Britain (Post Free). s.	d.	Foreign & Colonial (Post Free). s.	d.
For One Year	15	0	17	0
,, Six Months	7	6	8	6
,, Three Months	3	9	4	6

Editorial and Publishing Offices :—

"THE HOSPITAL" BUILDING, 28, 29 SOUTHAMPTON ST., STRAND, LONDON, W.C.

CLINICAL LECTURES ON APPENDICITIS, RADICAL CURE OF INGUINAL HERNIA, AND PERFORATING GASTRIC ULCER.

By G. R. TURNER, F.R.C.S.Eng.

Surgeon and Joint Lecturer on Surgery at St. George's Hospital.

pp. viii.+136. Price 5/- net.

STAMMERING!

The severest cases CURED, but only by personal tuition. By one who has cured himself after stammering for 10 years.

Adults and Boys received in Residence or as Daily Pupils.

UNIMPEACHABLE TESTIMONIALS.

DEAR MR. SCHNELLE, London, N., February 29th, 1908.

I feel that I must write and offer you my own and my wife's most heartfelt thanks for the cure you have effected in F———'s speech. It is quite unnecessary to tell you that there is not a trace of hesitancy in his speech now. . . . We, and all who hear him, are delighted with the result. Believe me yours gratefully, (signed) E. A. L., M D.

Pupil aged 15. In residence 4 weeks only, and was a very bad stammerer.

DEAR SIR, Leytonstone, Essex, March 28th, 1908.

It is over two years ago that I had the good fortune to become acquainted with you. In a few weeks I lost what had been a curse to me practically the whole of my life, and I think I can safely say I was cured of stammering as well as the attendant nervousness, solely through following your method.

Pupil aged 27. Believe me, yours faithfully, (signed) A. J. L.

Particulars and testimonials on application to

Mr. A. C. SCHNELLE, 119 Bedford Court Mansions, London, W.C.

UNIVERSITY EXAMINATION POSTAL INSTITUTION

OFFICES: 17 RED LION SQUARE, LONDON, W.C. (Late 27 Southampton Street, Strand.)

Manager: Mr. E. S. WEYMOUTH, M.A. (Lond.).

Telegrams: "UNIPOLAR, LONDON." Telephone, 6313 Central.

Postal or Oral preparation for all Medical Examinations. Sixteen Medical Tutors, including Nine Gold Medallists.

2800 Successes for various Examinations. List on application.

RECENT SUCCESSES.

M.D. (Lond.), 1901–8: ***129,*** includiug ***8*** Gold Medallists; ***4*** during 1907–8.

Also Private Tuition for Medical Preliminary.

M.S. (Lond.): Gold Medallists 1902, 1903, 1904.

Inter. M.B. (Lond.): ***19. M.B., B.S.,*** 1906–8, ***31.***

D.P.H. (various) during 1906–8, ***34.***

M.D. Durham (for Practitioners): 1900–8: ***26.***

F.R.C.S. (Eng., Edin., Ireland): ***19.*** Primary Fellowship (Eng.), ***12*** during 1907–8.

R.A.M.C. Entrance: Top Candidate, July, 1905; ***3*** during 1908. Promotion 1906–7, all ***16*** successful.

I.M.S., M.B., B.S. (Cantab., &c.), ***R.N. Conjoint, M.R.C.P., M.D.*** (R.U.I.), and other successes.

Oral Tuition in any subject. Oral Classes for M.B., B.S., M.D., Primary Fellowship, D.P.H., &c.

WELLINGBOROUGH GRAMMAR SCHOOL

stands on an elevated site in thirty acres of ground. Fine modern buildings, magnificent playing fields, and unsurpassed results in examinations. Boys prepared for special examinations. Successes include First Place at Woolwich, 20 Open University Scholarships gained direct from the school, Hospital Entrance Scholarships, Gold Medallist (London M.B.), 7th and 8th Wranglers, &c. There are a detached Sanatorium and Chemical and Physical Laboratories. Upwards of £200 is given annually in leaviug Scholarships to the Universities. Preparatory side for young boys. Boarders' fees: Tuition, £11 10s.; Board, 33 guineas per annum. For prospectus apply P. A. FRYER, M.A., Headmaster.

ST. JOHN AMBULANCE ASSOCIATION

INVALID TRANSPORT SERVICE

(Under the patronage of many leading physicians and surgeons)

For the conveyance of sick and injured patients (infectious cases excepted) to and from all parts. The Association has a fully trained Staff and all necessary appliances.

For particulars apply to the Transport Manager, St. John's Gate, Clerkenwell, E.C. Telegrams: "First-aid, London." Telephone, 861 Holborn.

Nisbet's Modern Clinics.

Handbooks for the Medical Practitioner & the Student.

NOW READY.

INJURIES AND DISEASES OF THE KNEE-JOINT. By SIR WILLIAM H. BENNETT, C.B., K.C.V.O., F.R.C.S. *With* 16 *Full-page Illustrations. Crown 8vo*, 5s. *net* (*Postage* 4d.).

RECENTLY PUBLISHED.

COMMON AFFECTIONS OF THE LIVER. By W. HALE WHITE, M.D., F.R.C.P. *Crown 8vo*, 4s. 6d. *net* (*Postage* 4d.).

The Lancet says:—"Dr. White's remarks on abscess of the liver and sub-phrenic abscess are well worthy of careful study. We can cordially recommend this volume to our readers. It contains a large amount of useful and practical information on affections which are commonly met with, but which are not sufficiently dealt with in the ordinary text books on medicine."

INJURIES OF NERVES AND THEIR TREATMENT. By JAMES SHERREN, F.R.C.S. (Eng.). *With* 60 *Illustrations. Crown 8vo*, 5s. *net* (*Postage* 4d.).

The Lancet says:—"This book is excellent and contains a very good account of the injuries of nerves and their treatment. It is fully abreast of our present knowledge both in the theoretical and in the practical portions."

GALL-STONES AND DISEASES OF THE BILE-DUCTS. By J. BLAND-SUTTON, F.R.C.S. *With* 47 *Illustrations. Crown 8vo*, 3s. 6d. *net* (*Postage* 4d.).

The British Medical Journal says:—"The student will find no more admirable outline of the clinical aspects of gall-stone disease than is presented in the final eight chapters."

CANCER OF THE STOMACH. By A. W. MAYO ROBSON, D.Sc., F.R.C.S. *With* 48 *Illustrations. Crown 8vo*, 4s. 6d. *net* (*Postage* 4d.).

The Medical Times and Hospital Gazette says:—"We look upon the volume itself as one of the best contributions to the literature of gastric cancer that has appeared in English."

J. NISBET & CO., LIMITED, 22 BERNERS STREET, LONDON, W.

Total Claims Paid exceed £3,000,000.

Applications for Agencies Invited.

Applications for Agencies Invited.

LIFE—ACCIDENT—INDUSTRIAL.

IMPERIAL ACCIDENT
INSURANCE COMPANY, LIMITED.

Established 1878. Capital £100,000.

Head Offices: 17 PALL MALL EAST, LONDON, S.W.

LOWEST RATES.

HORSE AND CATTLE INSURANCE.
HUNTERS INSURED.—DEATH or DISABLEMENT.
MOTOR CAR AND CARRIAGE ACCIDENTS.
DRIVING ACCIDENTS. PERSONAL ACCIDENTS.
WORKMEN'S COMPENSATION.
BURGLARY AND PLATE GLASS INSURANCE.
DOMESTIC SERVANTS' ACCIDENTS.

CLAIMS PAID, £400,000.

Prospectuses, Proposal Forms, and all information post-free.

AGENTS WANTED. B. S. ESSEX, Manager.

BRITANNIC
ASSURANCE CO., LTD.

Established 1866.

ORDINARY & INDUSTRIAL BRANCHES.

Total Funds £2,200,000

Claims Paid £6,300,000

The "BRITANNIC" HOUSE PURCHASE SCHEME is free from irritating conditions and restrictions.

Applications for Agency Appointments invited.

S. J. PORT, Secretary.

Chief Offices—Broad Street Corner, BIRMINGHAM.

GUY'S HOSPITAL DENTAL SCHOOL

THE STAFF OF THE DENTAL SCHOOL.

Consulting Dental Surgeon—Mr. F. Newland-Pedley, F.R.C.S., L.D.S.E. *Dental Surgeons*—Mr. W. A. Maggs, L.R.C.P., M.R.C.S., L.D.S.E.; Mr. R. Wynne Rouw, L.R.C.P., M.R.C.S., L.D.S.E.; Mr. H. L. Pillin, L.D.S.E.; Mr. M. F. Hopson, L.D.S.E.

Assistant Dental Surgeons—Mr. J. B. Parfitt, L.R.C.P., M.R.C.S., L.D.S.E.; Mr. J. Lewin Payne, L.R.C.P., M.R.C.S., L.D.S.E.

Anæsthetists—Dr. H. F. Lancaster; Mr. C. J. Oole, M.R.C.S.; W. M. Mollison, M.C.; Mr. A. R. Thompson, Ch.M., F.R.C.S.; R. Davies-Colley, M.B., B.C., F.R.C.S.; and F. E. Shipway, M.A., M.D.

Demonstrators—Mr. E. B. Dowsett, L.R.C.P., M.R.C.S., L.D.S.E.; Mr. F. J. Pearce, L.D.S.E.; Mr. H. P. Aubrey, L.R.C.P., M.R.C.S., L.D.S.E.; Mr. H. Chapman, L.D.S.E.; H. C. Malleson, L.D.S.E.

LECTURES AND DEMONSTRATIONS.

Winter Session. *Dental Anatomy and Physiology*—Mr. Maggs. *Dental Surgery and Pathology*—Mr. Wynne Rouw. *Dental Metallurgy*—Dr. Wade, D.Sc. *Dental Mechanics*—Mr. Payne. *Practical Dental Mechanics*—Mr. Pillin. *Practical Dental Metallurgy*—Mr. Hopson. *Special Surgery of the Mouth*—Mr. Symonds, M.S.

Summer Session. *Operative Dental Surgery*—Mr. Parfitt. *Dental Materia Medica and Therapeutics*—A. P. Beddard, M.D. *Dental Bacteriology*—Dr. Eyre. *Dental Microscopy*—Mr. J. H. Ryffel, M.A., M.B., B.C., B.Sc., and Mr. P. P. Laidlaw, M.A., M.B., B.C.

Clinical Dental Surgery Lectures—(Winter and Summer Session)—*The Dental Surgeons and Assistant Dental Surgeons.*

THE CONSERVATION ROOM is 110 feet long by 24 feet, and being on a higher level than the surrounding buildings, and having numerous windows with a N.E. aspect, it affords the best possible light. There are 54 Morrison Operating Chairs in the room in daily use, and they are arranged in three tiers.

THE DENTAL LABORATORY is used for the instruction of Students in making dentures, regulating plates, and mechanical appliances for the treatment of dental irregularities and oral deformities. PUPILS FOR THE MECHANICAL APPRENTICESHIP ARE ACCEPTED.

Students are accepted for the period of Mechanical pupilage, and all arrangements are made for Prel. Science and First Professional Examination in accordance with the recent regulations of the Royal College of Surgeons.

THREE PRIZES are awarded annually. For First Year's Students, a Prize of £10; for Second Year's Students, Prizes of £15 and £10—the latter being given for Operative Dental Surgery.

TWO OPEN ENTRANCE SCHOLARSHIPS IN DENTAL MECHANICS, of the value of £20, are annually offered for competition, one in April and one in September. All particulars relating to the examination may be obtained upon application to the Dean, Guy's Hospital, S.E.

Membership of the CLUBS' UNION is open to all Students. The Union is a combination of the scientific, literary, and athletic clubs of the School, and a large STUDENTS' CLUB in the College, consisting of a gymnasium, reading and smoking rooms, and a large dining hall.

A RESIDENTIAL COLLEGE adjoins the Hospital, with rooms to accommodate about 60 Students; the rents are reasonable.

A Prospectus with particulars as to course of study advised, fees, etc., may be obtained on application to the Dean.

Guy's Hospital, London Bridge, S.E. Dr. H. L. EASON.

SAMARITAN FREE HOSPITAL FOR WOMEN,

MARYLEBONE ROAD, N.W.

FOR THE TREATMENT OF

Diseases Peculiar to Women Only.

ENTIRELY DEPENDENT UPON VOLUNTARY CONTRIBUTIONS FOR SUPPORT.

POST GRADUATES received as CLINICAL ASSISTANTS.

Fee—Three Guineas per Quarter.

For particulars apply to W. GUNTRIP KING, *Secretary.*

BOURNEMOUTH: *Homes for Paying Patients and Institute for Trained Nurses.*

Twenty-four Beds, from 3½ guineas to 5 guineas; also Eight Beds (two beds in a room) at 42/- a week. Full Trained Nurses supplied for Medical, Surgical, Maternity, Massage, Electricity, Fever, and Mental cases, from 1½ to 4 guineas per week.

Apply: **MISS FORREST, Matron, Cambridge Road.**

Telegraphic Address: "Nightingale, Bournemouth." *Telephone NO. 102*

ST. JOHN'S HOSPITAL

FOR

DISEASES OF THE SKIN

(INCORPORATED).

In-Patient Department (40 Beds): ***UXBRIDGE ROAD, W.***

Offices and Out-Patient Department: ***LEICESTER SQUARE, W.C.***

President: THE EARL OF CHESTERFIELD.

The Out-Patient Practice may be attended free by Medical Practitioners every day from 2 to 4 p.m. and (except Saturday) 6 to 8.

THE NEW OUT-PATIENT DEPARTMENT of this Hospital is now open and is provided with Laboratory, Lecture Room, Electric Room fitted with Finsen Light, X Ray, and High Frequency and Sabouraud's Treatment of Ringworm. CLINICAL DEMONSTRATIONS are given every Monday (Dr Morgan Dockrell) at 2 p.m., Tuesday (Dr. Eddowes) at 2 p.m., Wednesday (Dr Savill) at 3 p.m., Thursday (Dr. Hargreaves) at 2 p.m., and Friday (Mr. Dawson) at 2 p.m., on Selected Cases. CHESTERFIELD LECTURES.—These Lectures are given by Dr. Morgan Dockrell on Thursdays at 6 o'clock, during the Winter months, and are followed by Demonstrations and Clinical Instruction on Special Cases. Syllabus and dates are duly announced in the medical papers.

GEO. A. ARNAUDIN, *[Secretary-Superintendent.*

CROYDON MENTAL HOSPITAL

WARLINGHAM, SURREY.

Salubriously situated at 650 feet above sea level.

PAYING PATIENTS ARE RECEIVED

APPLY MEDICAL SUPERINTENDENT.

THE MOAT HOUSE, TAMWORTH, STAFFORDSHIRE.

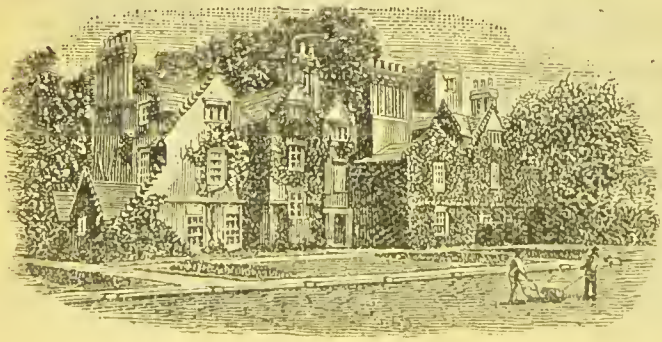

Stations:
L. & N. Western and Midland Railways.

A HOME FOR NERVOUS AND MENTAL CASES.

The House stands in grounds of ten acres (within 5 minutes' drive of either station), and is devoted to the Care and Treatment of a few Ladies suffering from Nervous and Mental Disorders, who enjoy the comforts, privacy, and occupations of home-life. Voluntary Patients are received without Certificates.

For terms, etc., apply to the Resident Proprietor, E. HOLLINS, M.A.Camb., J.P.

MALE AND FEMALE NURSES' CO-OPERATION.

Telegrams: "ABSTAIN, LONDON."

Telephone 606 PADDINGTON.

Fully Trained Hospital Male and Female Nurses.

CERTIFICATED MASSEURS AND MASSEUSES SUPPLIED.

Terms from £1 11s. 6d. to £3 3s. per week.

Mental Nurses, Male and Female.

Male Nurses reside on the Premises. Supplied at a moment's notice.

Day or Night.

Our only address is 45 BEAUMONT STREET, PORTLAND PLACE, W.
Address all communications to G. GORDON, Sec., or Lady Supt.
We guarantee to supply Total Abstainers only.

DEXTRA DARE.

MEDICAL DEFENCE UNION LD.)

INCORPORATED 1885.

Registered Offices:

4 TRAFALGAR SQUARE, STRAND, W.C.

President: STAMFORD FELCE, M.R.C.P.
Hon. Treasurer: F. J. WETHERED, M.D., F.R.C.P.

The Objects of the Union are as follows:

I.—To support and protect the character and interests of Medical Practitioners practising in the United Kingdom.

II.—To promote honourable practice, and to suppress or prosecute unauthorised practitioners.

III.—To *advise* and *defend* or assist in defending Members of the Union in cases where proceedings involving questions of professional principle or otherwise are brought against them.

The Subscription at present is **10/-** per annum (entrance fee **10/-**), and each Member has also to guarantee a certain sum (not less than one pound) which forms the extent of his liability.

The Guarantee Fund exceeds £10,000, and is available should any occasion require its being called up, but up to the present time all claims for administration, legal, and other costs have been defrayed out of the annual income.

Executive, or Committee or Council Meetings are held at the Registered Offices every week, and cases of emergency are dealt with as they arise.

Application forms, copies of last Report, and any other information can be obtained by applying to the Secretary at the Registered Offices.

A. G. BATEMAN, M.B., *General Secretary.*

THE

BAKER STREET ASSOCIATION OF HOSPITAL-TRAINED NURSES,

15 BAKER STREET, W.

Efficient Hospital-Trained Nurses can be sent by this Association to Medical, Surgical, Mental, Monthly and Infectious Cases at the shortest notice, by day or night.

The Nurses take their own earnings, paying a small percentage to defray working expenses.

Telegraphic Address—"WOMANLY, LONDON."
Telephone—1010 PADDINGTON, and 1576 GERRARD.

GENERAL NURSING ASSOCIATION.

5 MANDEVILLE PLACE, MANCHESTER SQUARE.

ESTABLISHED 1862 at Henrietta Street, Covent Garden.
Thoroughly experienced Hospital-trained NURSES

Supplied at a moment's notice, being resident in the Home.

Also, specially trained NURSES for Mental and Nerve Cases.
Worked under the system of Co-operation.

Apply to the SUPERINTENDENT.

Telegrams: "Nutrix, London." Telephone: 55 Paddington.

"INEBRIETY AND THE MORPHIA HABIT."

CAPEL LODGE RETREAT AND SANATORIUM,

NEAR FOLKESTONE. Privately, or under the Act.

SITUATED on the sunny cliffs OVERLOOKING THE SEA, is the only licensed RETREAT and PRIVATE HOME for Patients on the South Coast. The latest scientific methods are adopted for INEBRIETY and the MORPHIA HABIT. Bracing sea air for those whose systems are run down. Billiards, Golf, Tennis, and other outdoor recreations; 14 acres private grounds. CONVALESCENTS are also received.

For Prospectus and Terms apply—

NORTON, M.D., Capel Lodge, near Folkestone.

NATIONAL HOSPITAL MALE NURSES' ASSOCIATION.

Fully trained MALE NURSES and SKILLED MASSEURS supplied at the shortest notice.

All Nurses hold the two years' certificate of training at the National Hospital for the Paralysed and Epileptic.

Applications should be made the Lady Superintendent.

NATIONAL HOSPITAL, QUEEN SQUARE, W.C. Telephone 4594 Central

All Saints Nurses' Home,

1 FITZROY STREET, W.

FULLY-TRAINED HOSPITAL NURSES can be sent by this Institution to Medical, Surgical, Mental, Monthly, and Infectious Cases at the shortest notice, by Day or Night.

Apply LADY SUPERINTENDENT.

Telegraphic Address: "Revigorate, London." *Telephone No. 1576 Gerrard, and 1010 Paddington.*

HASLEMERE NURSING HOME FOR PRIVATE PATIENTS. Medical, Weir-Mitchell, Rest Cure and Chronic Cases received. Massage, Electricity and Health Exercises given. Home Comforts. Large Garden. Certificated Nurses and Masseuses. Terms on application to MISSES RINGWOOD AND INGE,

P.O. Tel. 22. **COURTSFOLD, HASLEMERE, SURREY.**

Home for Invalids

For the Special Treatment of Paralysis, Neurasthenia, Osteo-Arthritis, and Neuritis.

Dr. G. M. LOWE receives patients into his private house. Norwegian Nurse Masseuse. Full Electro-therapeutic and Light Treatment installation. (No Mental, Alcoholic, or Phthisical Cases.) The house is large, well appointed, electric light, situated in its own grounds on the seawall, opposite Southsea and Spithead, very warm and comfortable.

CRESCENT HOUSE, RYDE, I.W. (Tel.: Rays, Ryde.

Instructions of Medical Advisers faithfully carried out.

NEWMAINS RETREAT

NEWMAINS, LANARKSHIRE.

Postal Address—As above. *Telegrams*—SUPERINTENDENT, RETREAT, NEWMAINS.
Nearest Station—HARTWOOD (Caledonian Railway).

ONLY LADIES ADMITTED.

The Mansion of Allanton has been altered, furnished, and decorated as a Retreat for Ladies. The house stands high, but is well sheltered by fine timber. The estate is extensive and the policies retired and beautiful.

The Retreat is licensed under the Inebriates Acts, and is suitable for the reception of ladies who suffer from the Alcoholic habit or other Perversions, Neurasthenia, Hysteria, or other such disorders. No patients under certificates of insanity can be admitted. Rational methods of treatment are pursued, and the use of secret remedies is frankly discouraged.

References:

T. S. CLOUSTON, Esq., M.D., F.R.C.P.E., F.R.S.E., Physician Superintendent, Roy. Edin. Asylum.
D. YELLOWLEES, Esq., LL.D. Glasg., M.D., L.R.C.S., &c., 6 Albert Gate, Glasgow.
RISIEN RUSSELL, Esq., M.D. Edin., F.R.C.P. Lond., 44 Wimpole Street, London.

For Terms and further particulars apply to ***The SUPERINTENDENT, Newmains Retreat, Newmains.***

London School of Dermatology.

CONDUCTED BY THE MEDICAL STAFF OF ST. JOHN'S HOSPITAL,

49 Leicester Square, W.C.

The new Laboratory is now open, and Reports on specimens of Hairs, Scrapings, &c., can be obtained for a small fee.

Those desirous of acquiring a practical knowledge of the Histo-Pathology and Bacteriology of the Skin can make arrangements for instruction, either alone or in class, by applying by letter to the Secretary to the School at the above address.

Advanced courses and research work can be arranged for. Those studying in the Laboratory have the privilege of attending the practice of the Hospital. Microscopes are provided and Students may take away the specimens mounted.

GEO. A. ARNAUDIN, Secretary.

CAMBERWELL HOUSE

33, Peckham Road, London, S.E.

Telephone No., Hop 1037. *Telegrams, "PSYCHOLIA, LONDON."*

For the Care and Treatment of those of both Sexes suffering from Nervous and Mental Disorders.

Consists of separate Houses, lit by electricity and completely modernized, standing in twenty acres of picturesque grounds, including cricket and football field, tennis courts and croquet lawns. The Terrace Houses are quite separate from the rest of the Institution, and are specially adapted for the reception of mild and borderland cases, who can enter voluntarily.

The ordinary terms are 2 guineas a week. Patients can have separate sitting and bed-rooms, with a special nurse, as well as the use of the general rooms, and a change to the seaside annexe at Brighton.

For further particulars apply to the MEDICAL SUPERINTENDENT at the above address.

NORWOOD SANATORIUM

For the Treatment of Alcoholic and Drug Inebriety.

Under the Supervision of an

ADVISORY MEDICAL COMMITTEE

Composed of well-known Members of the Profession, whose names will be supplied to any Medical Man on application.

Telegrams: 'NOROTORIUM, LONDON.'
Telephone: 240 SYDENHAM.

Apply to

FRANCIS HARE, M.D.,
Resident Medical Superintendent,
93 Church Road, UPPER NORWOOD.

SIDLOW MANOR, REIGATE.

Patients received for Treatment of Inebriety and Abuse of Drugs.

FOR LADIES.

Large Gardens. Beautiful Country. Every Countryhouse Comfort.

TERMS: FROM 2 TO 5 GUINEAS A WEEK.

PATRONS: The late Sir W. H. Broadbent, K.C.V.O., M.D., L.R.C.P.; Sir Thomas Barlow, Bart., M.D., K.C.V.O.; Leonard Williams, Esq., M.D.; The Lady Henry Somerset; The Lord Monkswell; Sir Colin Scott Moncrieff, K.C.S.I., K.C.M.G.

For Information apply to the Sister Superintendent.

Portsmouth Borough Asylum

MILTON, near PORTSMOUTH.

Accommodation is provided for Ladies and Gentlemen in Two Detached Villas, recently opened, at a charge from ***£1 11s. 6d.*** upwards, including all necessaries except clothing.

Apply, MEDICAL SUPERINTENDENT.

THE LAWN, LINCOLN

REGISTERED HOSPITAL FOR MENTAL DISEASES.

Containing 80 Patients, situate in the City of Lincoln, near to the Cathedral.

For Terms apply to *DR. RUSSELL,*
The Resident Medical Superintendent.

Telephone—5608 CENTRAL. *Telegraphic Address*—"ENVOY, LONDON."

ESTABLISHED 1751.

ST. LUKE'S HOSPITAL For MENTAL DISEASES

(200 BEDS),

OLD STREET, LONDON.

Admission gratuitous; or, by contribution to maintenance, from 15s. to 30s. per week.

CONVALESCENT HOME at Ramsgate. Voluntary Boarders (Ladies) are received at the Home without certificates.

TRAINED NURSES immediately obtained from the Hospital for Mental, Nervous and Massage Cases.

Full particulars on application to the Secretary at the Hospital.

6 HOURS FROM PARIS. **2 HOURS FROM GENEVA.**

AIX-LES-BAINS

GRAND HÔTEL D'ALBION

FIRST CLASS.

ON THE HILL ABOVE THE PARK.

Near the Thermal Establishment and the Casinos.

Large Garden. Views over the Lake and the Alps.

150 Rooms and Salons.

Suites with Private Bath-Rooms.

H. MERMOY, Proprietor.

INNSBRUCK.

INNSBRUCK IS AN IDEAL WINTER HOME.

As a Health Resort it is Unique.

The dry and sunny atmosphere of INNSBRUCK makes it the Finest and most Popular Resort in Tyrol.

INNSBRUCK is sheltered from North and East Winds; is open to the Southern balmy Winds of Italy; is free from Fogs; and enjoys an Equable Temperature.

INNSBRUCK, charmingly situated in the midst of the Alps, is of Old Renown as an Educational City; with a distinguished and venerable University, a fine College of Music, and Schools of every grade for Sciences, Arts, and Trades; English Church; Concerts; Theatre: Military Balls; Skating Rinks, Sleighing, Tobogganing, etc.

The HOTEL TYROL, INNSBRUCK,

Possesses every Home Comfort; Electric Light; Lift; Baths; Conversation, Reading, and Smoking Salons.

FIRE-PROOF; Built of Stone, Iron, and Cement. System Henebique. Moderate Pension-Terms for Winter Residence. New Public Salons, Lunch & Dining Rooms, etc.

"The Hotel Tyrol, Innsbruck (enlarged and renovated this year), is the old-time favourite Resort of British and American Visitors."—MEDICAL PRESS AND CIRCULAR.

Illustrated Pamphlet, and all Particulars, sent post free on application to

CARL LANDSEE, Proprietor of Hotel Tyrol, INNSBRUCK.

HOTEL FALORIA
CORTINA

First-class Hotel and Pension, situated above the Village of Cortina, one of the most beautiful and healthiest Alpine Residences during the Summer and Winter Seasons. Many nice walks through pine woods near the Hotel. Pure bracing mountain air. The Hotel has been entirely renovated, with addition of a new large Dependence with balcony rooms ; parlours with open fireplace, billiard room, baths on each floor, electric light, lawn tennis, fine library, telephone, and English Church. Automobile Garage—Moderate charges. Having another Hotel, **"The Bellevue,"** near the village, visitors can have their meals in one or the other Hotel, as more convenient, being that included in the pension.

L. Menardi, *Proprietor.*

Woodhall Spa Bromo-Iodine Baths
IN UTERINE AND SKIN DISEASES, GOUT, RHEUMATISM, &c.

Natural Water sold in Large Bottles at 12s. per doz. ; Concentrated (for outward application only), 2s. 6d. per Bottle ; Granular Effervescing Salts, 2s. per Bottle ; to be had of all Chemists, or direct from the Spring, on application to the

SECRETARY, WOODHALL SPA CO., Ltd., LINCOLNSHIRE.

The BATHS (newly enlarged) comprise MINERAL, VAPOUR, NAUHEIM, ELECTRIC, and PINE BATHS, MASSAGE, AIX and VICHY DOUCHES, and ROOMS for INHALATION; the DOWSING RADIANT HEAT and LIGHT TREATMENT and BERTHOLLET'S VAPOUR, X-RAY, and ELECTRICAL TREATMENT.

TRAINED ATTENDANTS AND MASSEURS.

For Particulars apply to **LIONEL CALTHROP, M.B.,** *Medical Superintendent,* **WOODHALL SPA, LINCOLNSHIRE.**

Duly Registered Members of the Medical Profession suffering from ailments which these Baths are calculated to relieve, on presenting their cards to the Medical Superintendent, will be allowed a course of them gratuitously.

The **VICTORIA HOTEL,** situated within the Grounds and NEAR the BATHS, is replete with every comfort. Golf, Tennis, etc.

Private Boarding House.

SMOKE ROOM.

Home Comforts.

CONVENIENT FOR BATHS.

Nat. Telephone, 50Y.

MRS. LAWRENCE, 52 PULTNEY STREET, BATH.

GOLF HOTEL
ST. JEAN DE LUZ (B.P.)

On the Beach. Full south. Magnificent view of the Pyrenees.
Tennis Gardens. Fifteen Bath Rooms.

LEON FOURNEAU (fils),
Proprietor.

"NORMANSFIELD."

A Private Establishment for the care and training of the MENTALLY DEFICIENT. Patients of either sex, including quite young children, received. Separate houses for the Slighter Grades of Defect. For particulars apply to the Resident Physician and Proprietor, HAMPTON WICK.

INEBRIETY.

HOME FOR LADIES. VOLUNTARY OR UNDER "THE ACT."

ECCLESFIELD, ASHFORD, NEAR STAINES.

Beautiful Residence, standing in its own grounds, 50 acres in extent. Large Farm and Dairy. Most healthy neighbourhood, noted for its pure, dry, bracing air and gravel soil. Ladies are provided with home comforts, and every care is bestowed upon them by the Sisters in charge. R. C. Chapel on the Estate Terms 10s. 6d. to 3 guineas

FOR PARTICULARS APPLY TO THE MOTHER SUPERIOR.

DR. RENNER'S

ESTABLISHMENT FOR

Vaccination with Calf Lymph,

75 UPPER GLOUCESTER PLACE,

LONDON, N.W.

The Oldest Original Calf Vaccine Institution in this Country.

Price of Calf Lymph (Glycerinated).
Large Tubes, 2s. each or 3 for 5s.
Small ditto, 1s. each or 3 for 2s. 6d.
Half ditto, 7d. each, 2 for 1s., or 6 for 2s. 6d.

Concentrated Pulp:—
Large Vials, (80 Vaccinations), 10s. 6d. each.
Small (Half) Vials, 5s. 6d. each.

Registered Telegraphic Address:—"Vaccine, London." *P.O. Telephone,* 4797 Mayfair.

THE BIRMINGHAM

CALF LYMPH ESTABLISHMENT

204 Victoria Road, Aston, Birmingham.

Directors: J. ROUND, L.R.C.P., and A. HIND, L.R.C.S. Edin., L.S.A. Lond.

Prices of the Lymph:

1 Large Tube Glycerinated Lymph, 1s. . . . . 3 for 2s. 6d.
1 Small Tube, 6d. (Specially recommended) . 3 for 1s. 3d., 12 for 4s. 6d.
Conserves: Large, 5s.; Small, 2s. 6d.
Special quotations for large or regular supplies. Failures replaced.
Sent to the Medical Profession, post free, on receipt of remittance, by the Directors of the Establishment or by the Agents.

AGENTS:

Messrs. WYLEYS, LTD., Manufacturing Chemists, COVENTRY.

A TRIAL SOLICITED.

Established 1888. **AGAR BROS.** Reliable English Firm.

Medical Agents and Debt Collectors,

CHORLTON ROAD, MANCHESTER, S.W.

FEES COLLECTED ALL PARTS OF MANCHESTER.
REMOVALS . . ABSCONDING DEBTORS TRACED.

ADVERTISEMENTS for insertion in the 1910 Volume of this Medical Directory must be sent to the ADVERTISEMENT MANAGER, Maltravers House, Arundel Street, Strand, London, W.C.

Private Sanatorium for Open Air Treatment

(Overlooking the Cleveland Hills.) BRACING ATMOSPHERE.

STANDING IN ITS OWN EXTENSIVE GROUNDS, WITH HUTS AND REVOLVING SHELTERS.

Delightful Surroundings. Large House, with Balconies and Verandah.

*Apply to:—**RESIDENT PHYSICIAN, Felix House, Middleton, St. George, near Darlington***

PROTECTION FROM FIRE.

BRYANT & MAY'S

Special

Patent

SAFETY MATCHES

Have secured

32 AWARDS FOR EXCELLENCE.

Sole Manufacturers **BRYANT & MAY, LTD.**

LONDON and LIVERPOOL.

RIVA-ROCCI SPHYGMOMANOMETER

As modified by Dr. C. J. MARTIN, F.R.S.
Vide BRITISH MEDICAL JOURNAL, April 22nd, 1905.
Price **£1 10s.** Postage **6d.**
In carrying case, with filler and wide armlet.

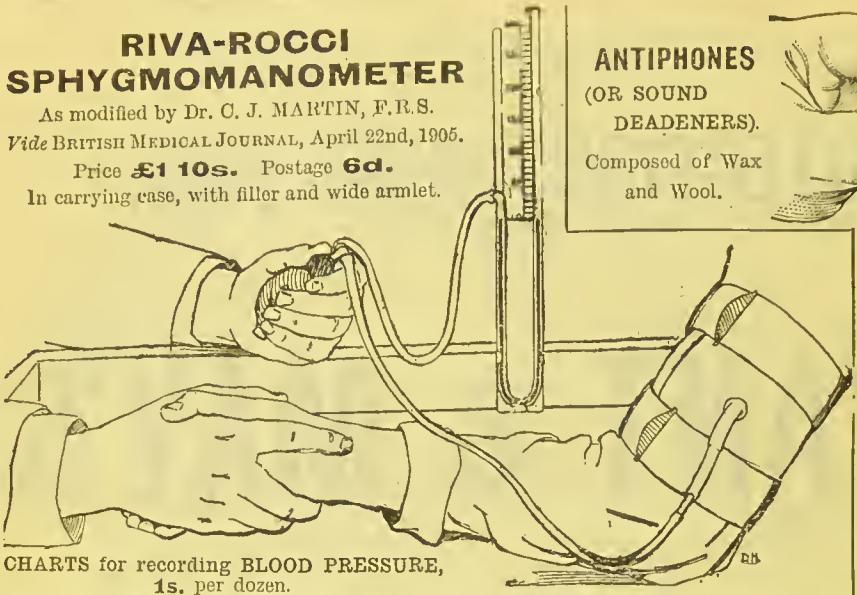

CHARTS for recording BLOOD PRESSURE, **1s.** per dozen.

ANTIPHONES
(OR SOUND DEADENERS).
Composed of Wax and Wool.

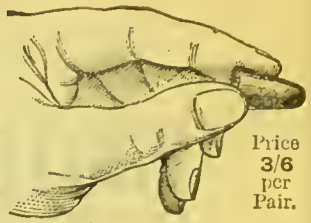

Price **3/6** per Pair.

Are now extensively used in the **Navy** and **Army** during big gun practice, and are being prescribed by Aurists and the profession generally to patients who cannot obtain sleep during the night (owing to the noise of traffic, church bells, &c.), to those engaged in literary work, and to sportsmen who have the fear of "Norfolk" deafness.

KNEE TRUSSES.

Price **£2 2s.**

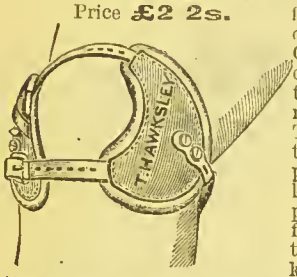

for Dislocated Internal or External Semilunar Cartilages, for Chronic dislocations of the patella, and relaxed internal or lateral ligaments. The best results are obtained by *fitting* the side plates to the patient's knee, but if this be impracticable send circumference of joint over patella only. State which knee, and short description of the case. *** Used by professional footballers, tennis players, &c.

CLINICAL VISCOSIMETER.

REGD. 477326.

By A. du PRE DENNING and JOHN H. WATSON.

Vide LANCET, July 14, 1906.

Descriptive Price List on application.

Price, with Stop Watch and 6 Tubes in Case, **£2 10s.**
Without Stop Watch, **£1 10s.** Tube only, **3s. 6d.** each.

MILK STERILIZERS
FOR INFANT FEEDING.

MILK No. 3. STERILIZER.

With 7 bottles, **15s.**; 10 bottles, **£1 1s.** Tripod and Spirit Lamp, **3s.** & **3s. 6d.** extra. One operation sufficient for one day's consumption.

(HAWKSLEY'S PATENT.)

Pamphlets descriptive of various other kinds for Pasteurizing, Humanizing, &c. **Free per post.**

Dr. Blair Bell's CALCIMETER (With method of use).

For estimating small quantities of Calcium Salts in the Milk, Blood, Urine, &c.
Three accurately measured Pipettes, 100 c.m., 250 c.m., and 500 c.m., with 4 Flasks, 2 Lancets, and Rubber Suction Teat, in Case, **15s.**
Vide BRITISH MEDICAL JOURNAL, April 20th, p. 923.

Sole Address: T. HAWKSLEY, 357 Oxford Street, London, W. *Telephone 1182 Mayfair.*

PLÂS-YN-DINAS,

DINAS MAWDDWY, MERIONETHSHIRE, WALES

Licensed under the Inebriates Acts, 1879-88.

RESIDENT PROPRIETOR AND LICENSEE:

Dr. W. F. WALKER, J.P.

THIS HOME is the *only* one of its kind in the British Isles where it is made a *sine quâ non* that all patients entering it must be of good social standing, and it is devoted to the care and treatment of gentlemen of the upper classes exclusively, suffering from the various phases of disease caused by Inebriety and the Abuse of Drugs.

The Plâs is situated in one of the most beautiful parts of Wales, rightly described as "the Switzerland of England," and is a handsomely furnished, modern residence, replete with every convenience, containing fine reception rooms, hall and billiard room, twenty-four large and airy bedrooms, and seven bath-rooms.

The house stands in picturesque grounds, with private golf links, lawn for tennis, croquet and bowls.

SPORTS.—SHOOTING over 25,000 acres, containing large grouse moors, pheasant coverts, and enclosed rabbit warren, which are strictly preserved, a large head of game being reared. FISHING.—24 miles in the Dovey River and tributaries, including salmon, sewin and brown trout, which with shooting, affords daily sport all the year round.

The Plâs is admirably adapted for a retreat, the climate being very bracing—a combination of mountain and sea air. The winters are mild.

A special feature is made of the application of High-Pressure and Static Electricity in cases of Neuritis, Neurasthenia, Partial Paralysis, and incipient Locomotor Ataxy, with excellent results. But in view of the fact that all the known empiric and much-advertised "cures" have been personally investigated, and that a high percentage of patients coming under Dr. Walker's care during the last twelve years have been their victims, and many have been inmates of establishments where a few weeks' treatment is considered sufficient for cure, all such methods are banned at Plâs-yn-Dinas, and no case is received under six calendar months.

Patients come signed under the Act, and Voluntary. The large majority stay a year. This course is adopted as statistics show that the results for *permanent* good are 50 per cent. higher when 12 months are given up for treatment than when only the shorter course is allowed for restoring the vital power of a constitution wrecked by excess which has generally been present for years before a patient seeks special aid.

References can be made to—

DR. GEORGE SAVAGE, 26 Devonshire Place, London, W.

DR. FERRIER, 34 Cavendish Square, London, W., and many other leading medical men.

For Terms, &c., apply to—

DR. W. F. WALKER, Plâs-yn-Dinas, Dinas Mawddwy, Merionethshire, Wales.

TELEGRAPHIC ADDRESS: "UNDERTAKER, LONDON."

J. H. KENYON, Ltd.

Undertakers & Certificated Embalmers,

45 EDGWARE ROAD, MARBLE ARCH,
AND
12 CHURCH STREET, KENSINGTON, W.

Funerals and Cremations arranged with reverence and simplicity in any part of London and the country, at specified charges, under the personal supervision of Mr. Kenyon.

Designers of Memorial Brasses and Tablets, Monumental Sculptors.

TELEPHONE: 3325 PADDINGTON; 1259 KENSINGTON.

THE PRINTERS OF THIS DIRECTORY

¶ Will be pleased to have MSS. submitted to them for estimate and specimens

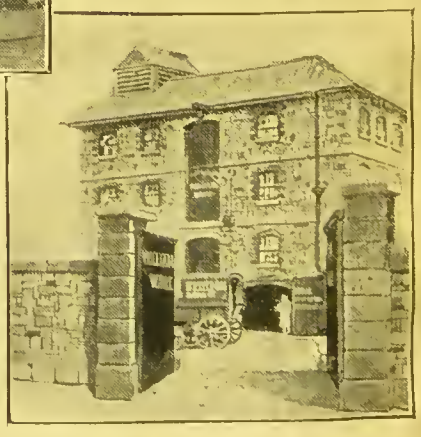

WM. BRENDON AND SON, LTD.

PRINTERS, PLYMOUTH

Telegrams: "Brendonson, Plymouth." Telephone No. 102.

The late SIR HENRY THOMPSON, F.R.C.S., *in 'Food and Feeding,' writes as Follows :—*

'Pure distilled water resupplied with atmospheric air by a special process, and then well charged with Carbonic Acid Gas, is now furnished at so reasonable a cost in London as to be within the reach of persons of moderate means. It is almost needless to say that so prepared water is absolutely pure, and nothing more safe or wholesome can be employed for drinking purposes.'

THE PUREST TABLE WATER

SPARKLING

PURALIS

DISTILLED.

THE LANCET says:— 'No Purer or more trustworthy beverage could be produced.

Report of Dr. Letheby, M.B., M.A., *late Medical Officer of Health for the City of London :—* **'The water was absolutely free from organic matter.'**

Report Dr. Noad, F.R.S., *of St. George's Hospital, Hyde Park Corner :—* **'Superior to that obtained from the purest natural sources.'**

ONE DOZEN CHAMPAGNE QUARTS	ONE DOZEN SYPHONS
2/6	3/-

To be obtained from Local Agents everywhere. Free delivery in London and Suburbs.

For Price List and name of nearest Agent, send a Postcard to

THE PURE WATER COMPANY, LTD.,

QUEEN'S ROAD, BATTERSEA PARK, LONDON, S.W.

The Practitioner

THE LEADING MONTHLY
MEDICAL JOURNAL.

Founded
1868

ANNUAL SUBSCRIPTION
TO ANY PART OF THE WORLD
25/- POST FREE

HOWARD STREET,
STRAND, LONDON, W.C.

24ColorCard
CameraTrax.com
STAINLESS STEEL

The Practitioner

THE LEADING MONTHLY
MEDICAL JOURNAL.

Founded
1868

ANNUAL SUBSCRIPTION
TO ANY PART OF THE WORLD
25/- POST FREE

HOWARD STREET,
STRAND, LONDON, W.C.

DISTORTED

SOME TIGHT
GUTTERS